

UPGRADE ELEVATOR CONTROLS

Project # 603-15-101

For the
Department of Veterans Affairs
Robley Rex VA Medical Center
Louisville, Kentucky 40206

PROJECT MANUAL Vol. 1 DIVISIONS 0 – 14

September 25th, 2015

VA



**U.S. Department
of Veterans Affairs**

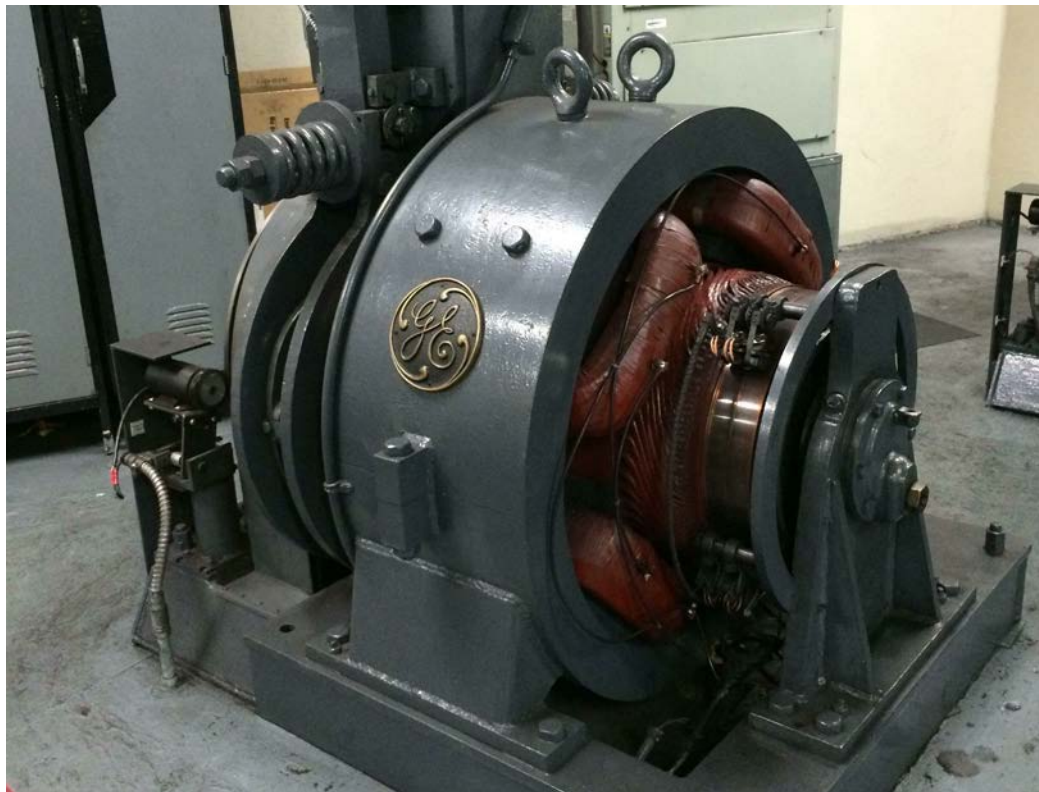

OWNER: DEPARTMENT OF VETERANS AFFAIRS
Robley Rex VA Medical Center
Attn: Anthony, C. Costanzo
800 Zorn Ave.
Louisville KY 40206
Phone: 502-287-4222
Email: anthony.costanzo@va.gov

ARCHITECT: GUIDON DESIGN
Attn: Stewart Whitcomb
905 N. Capitol Ave. Suite 100
Indianapolis IN, 46204
Phone: (317) 800.5843
Email: swhitcomb@guidondesign.com

M/E/P ENGINEER: MILLER-REMICK LLC
Layne Bilbrough
Senior Electrical Designer
1010 Kings Highway South
Cherry Hill, NJ 08034
856.429.4000
lbilbrough@miller-remick.com

ELEVATOR CONSULTANT: STUARD & ASSOCIATES, INC.
Steve Stuard
2500 Lincoln Hill Road
Martinsville, IN 46151
Phone : 765.352.1975
stevestuard@elevatorinspection.com

DATE: September 25th, 2015

DEPARTMENT OF VETERANS AFFAIRS

TABLE OF CONTENTS
Section 00 01 10

	DIVISION 00 - SPECIAL SECTIONS	DATE
00 01 15	List of Drawing Sheets	09-11
	DIVISION 01 - GENERAL REQUIREMENTS	
01 00 00	General Requirements	06-15
01 32 16.15	Project Schedules (Small Projects - Design/Bid/Build	04-13
01 33 23	Shop Drawings, Product Data, and Samples	03-12
01 35 26	Safety Requirements	10-14
01 42 19	Reference Standards	02-15
01 57 19	Temporary Environmental Controls	01-11
01 74 19	Construction Waste Management	09-13
01 81 11	Sustainable Design Requirements	02-13*
	DIVISION 02 - EXISTING CONDITIONS	
02 41 00	Demolition	02-15
	DIVISION 06 - WOOD, PLASTICS AND COMPOSITES	
06 06 00	Translucent Resin Panel System	
06 20 00	Finish Carpentry	06-13
	DIVISION 07 - THERMAL AND MOISTURE PROTECTION	
07 72 00	Roof Accessories	05-15
07 84 00	Firestopping	05-15
07 92 00	Joint Sealants	05-15
	DIVISION 09 - FINISHES	
09 06 00	Schedule for Finishes	04-15
09 22 16	Non-Structural Metal Framing	10-14
09 29 00	Gypsum Board	11-14
09 51 00	Acoustical Ceilings	12-13
09 65 16	Resilient Sheet Flooring	07-13
09 65 19	Resilient Tile Flooring	05-15
09 91 00	Painting	05-15*
	DIVISION 10 - SPECIALTIES	
10 14 00	Signage	05-15

10 26 00	Wall and Door Protection	05-15*
	DIVISION 14- CONVEYING EQUIPEMENT	
14 21 10	Electric Traction Passenger Elevators P1-4	09-11
14 21 20	Electric Traction Passenger Elevators P7-9	09-11
14 21 30	Electric Traction Service Elevators S5-6	09-11
14 21 90	Passenger Elevators Data Connection P10-12	
	DIVISION 21- FIRE SUPPRESSION	
21 13 13	Wet-Pipe Sprinkler Systems	06-15
	DIVISION 23 - HEATING, VENTILATING, AND AIR CONDITIONING (HVAC)	
23 05 11	Common Work Results for HVAC	02-15
23 05 12	General Motor Requirements for HVAC and Steam Generation Equipment	11-10
23 07 11	HVAC and Boiler Plant Insulation	02-15
23 23 00	Refrigerant Piping	02-15
23 81 00	Decentralized VRF Equipment	02-11
	DIVISION 26 - ELECTRICAL	
26 05 11	Requirements for Electrical Installations	12-12
26 05 19	Low-Voltage Electrical Power Conductors and Cables	07-13
26 05 26	Grounding and Bonding for Electrical Systems	12-12
26 05 33	Raceway and Boxes for Electrical Systems	05-14
26 24 16	Panelboards	05-14
26 27 26	Wiring Devices	08-14
26 29 21	Enclosed Switches and Circuit Breakers	12-12
	DIVISION 27 - COMMUNICATIONS	
27 05 11	Requirements for Communications Installations	06-15
27 05 26	Grounding and Bonding for Communications Systems	06-15
27 05 33	Raceways and Boxes for Communications Systems	06-15
	DIVISION 28 - ELECTRONIC SAFETY AND SECURITY	
28 31 00	Fire Detection and Alarm	10-11

SECTION 00 01 15
LIST OF DRAWING SHEETS

<u>Drawing No.</u>	<u>Title</u>
	GENERAL INFORMATION
GI000	Cover Sheet
GI101	Code Analysis
	ARCHITECTURAL SYSTEMS
AS001	Architectural Symbols and Abbreviations
AS101	Floor Plans
AS102	Floor Plans
AS103	Floor Plans & Cab Plans
AS501	Enlarged Plans
AS811	Details
	HEATING, VENTILATING, AIR CONDITIONING
MH001	Mechanical - Cover Sheet
MH101	Mechanical New Work Plan 5 th Floor-Elevator Machine Room
MH601	Mechanical Schedules and Diagram
	ELECTRICAL
EC001	ELECTRICAL - COVER SHEET
EC002	ELECTRICAL - GENERAL NOTES
E101	ELECTRICAL - FLOOR PLANS
E102	ELECTRICAL - FLOOR PLANS
	FIRE PROTECTION
FX101	FIRE PROTECTION PLAN 10 TH FLOOR - ALTERNATE #3

- - - END - - -

**SECTION 01 00 00
GENERAL REQUIREMENTS**

TABLE OF CONTENTS

1.1 SAFETY REQUIREMENTS.....	1
1.2 GENERAL INTENTION.....	1
1.3 STATEMENT OF BID ITEM(S)	1
1.4 SPECIFICATIONS AND DRAWINGS FOR CONTRACTOR.....	3
1.5 CONSTRUCTION SECURITY REQUIREMENTS.....	3
1.6 PROGRESS MEETINGS	5
1.7 OPERATIONS AND STORAGE AREAS.....	5
1.8 ALTERATIONS.....	11
1.9 DISPOSAL AND RETENTION.....	13
1.10 RESTORATION.....	13
1.11 AS-BUILT DRAWINGS.....	14
1.12 USE OF ROADWAYS.....	14
1.13 TEMPORARY USE OF MECHANICAL AND ELECTRICAL EQUIPMENT.....	14
1.14 TEMPORARY USE OF EXISTING ELEVATORS.....	16
1.15 TEMPORARY USE OF NEW ELEVATORS.....	17
1.16 TEMPORARY TOILETS.....	18
1.17 AVAILABILITY AND USE OF UTILITY SERVICES.....	18
1.18 TESTS.....	20
1.19 INSTRUCTIONS.....	21
1.20 GOVERNMENT-FURNISHED PROPERTY.....	22
1.21 RELOCATED EQUIPMENT AND ITEMS	23

SECTION 01 00 00
GENERAL REQUIREMENTS

1.1 SAFETY REQUIREMENTS

Refer to section 01 35 26, SAFETY REQUIREMENTS for safety and infection control requirements.

1.2 GENERAL INTENTION

- A. Contractor shall completely prepare project site for building operations, including selective demolition and removal of existing components, and furnish labor and materials and perform work for the elevator upgrades including cabs, controls, drives, doors and door controls and connections to new and existing monitoring stations as required by drawings and specifications.
- B. Visits to the site by Bidders may be made only by appointment with the Medical Center Engineering Officer.
- C. Offices of Guidon Design, Inc., 905 North Capitol Avenue, Indianapolis, IN 46204, as Architect-Engineers, will render certain technical services for the Government during construction. Such services shall be considered as advisory to the Government and shall not be construed as expressing or implying a contractual act of the Government without affirmations by Contracting Officer or his duly authorized representative.
- D. All employees of general contractor and subcontractors shall comply with VA security management program and obtain permission of the VA police, be identified by project and employer, and restricted from unauthorized access.
- E. All work shall be completed within the normal workdays and hours of the medical center: Monday through Friday, 7:30am to 5:00pm, except for the following federal holidays-New Year's Days, Martin Luther King, Jr., Washington's Birthday, Memorial Day, Independence Day, Labor Day, Columbus Day, Veterans Day, Thanksgiving and Christmas Day. Weekend work and work scheduled on holidays must be preapproved with the Contracting Officer Representative (COR).

1.3 STATEMENT OF BID ITEM(S)

A. The Bidder shall be responsible for determining from the Contract Documents the effects of each alternate on the Contract Sum and representing that value in the provided BID.

B. Owner reserves the right to accept or reject Bid alternates and to award the Contract accordingly within **120** days of the Notice to Proceed unless otherwise indicated in the Contract Documents.

C. BASE BID:

ITEM I, ELEVATOR UPGRADES: Work includes supervision, general construction, alterations, replacement of elevator components, controls with the inclusion of monitoring devices, finishes, and necessary removal of existing components and construction and certain other items. Reference work and equipment specified in Division 14 specifications sections. Select sections with alternate configurations are noted "BASE BID" to designate inclusion in Bid ITEM I.

ITEM II, Electrical Work: Work includes all labor, material, equipment and supervision to perform the required electrical construction work on this project including power and data connections as described in the drawings and specifications.

ITEM III, Mechanical Work: Work includes all labor, material, equipment and supervision to perform the required Mechanical construction work on this project including the upgrading of Elevator Machine Room HVAC equipment and ventilation.

ITEM IV, Provide Elevator Control Workstations: Work includes purchase, delivery, setup/assembly of four workstation and all labor, material, equipment with supervision to provide an additional Data Connection at the locations indicated from the nearest communications closet. Provide all cables, adaptors, peripherals, accessories required for a fully functional digital work station. Include any patching, painting, and repair of existing materials disturbed to provide the data connection.

D. ALTERNATE NO. 1, Omit Fire Suppression Modification. Omit all work indicated and specified for the fire suppression system in the

"secondary" elevator mechanical space for P1-P4, S5 and S6, indicated on 3/AS102 and 1/FX101. Alternate No. 1's design intent is for unused fire suppression piping to remain in place and capped. Reference other specifications for applicable requirements.

The period of performance for the work in Alternate Deduct #1 is 170 calendar days from receipt of Notice to Proceed.

E. ALTERNATE NO. 2, Reuse Gearless Machines P1-P4, S5-S6, P7-P9: Omit engineering, furnishing and installation of new motors and removal of existing motors from Elevators P1-P4, S5-S6, P7-P9. In lieu of base bid, reuse the existing gearless Traction Hoist Machines; provide alternate accessory equipment that shall interface with existing machine, and perform maintenance, refurbishing and safety work as specified in Division 14 specification sections noted "Alternate No.1". Accessory equipment is to include but is not limited to regenerative drives, cables, sheaves and processors.

The period of performance for the work in Alternate Deduct #2 is 160 calendar days from receipt of Notice to Proceed.

F. ALTERNATE NO. 3, Omit work for P7-P9. Omit all work indicated and specified with passenger elevators P7, P8 and P9 (also indicated as P7-P9), with the exception of data technology and electrical connections to the local area network (LAN) in rooms D-202 and E-104, call system, and fire protection/alarm systems. Reference drawings for graphical extents of Alternate No. 3. Reference specifications for applicable requirements.

The period of performance for the work in Alternate Deduct #3 is 170 calendar days from receipt of Notice to Proceed.

1.4 SPECIFICATIONS AND DRAWINGS FOR CONTRACTOR

- A. Drawings and contract documents may be obtained from the website where the solicitation is posted. Additional copies will be at Contractor's expense.

1.5 CONSTRUCTION SECURITY REQUIREMENTS

A. Security Plan:

- 1. The security plan defines both physical and administrative security procedures that will remain effective for the entire duration of the project.

2. The General Contractor is responsible for assuring that all sub-contractors working on the project and their employees also comply with these regulations.

B. Security Procedures:

1. General Contractor's employees shall not enter the project site without appropriate badge. They may also be subject to inspection of their personal effects when entering or leaving the project site.
2. Before starting work the General Contractor shall give one week's notice to the Contracting Officer so that security arrangements can be provided for the employees. This notice is separate from any notices required for utility shutdown described later in this section.
3. No photography of VA premises is allowed without written permission of the Contracting Officer.
4. VA reserves the right to close down or shut down the project site and order General Contractor's employees off the premises in the event of a national emergency. The General Contractor may return to the site only with the written approval of the Contracting Officer.

C. Key Control:

1. The General Contractor shall provide duplicate keys and lock combinations to the Contracting officers representative (COR) for the purpose of security inspections of every area of project including tool boxes and parked machines and to take any emergency action.
2. The General Contractor shall turn over all permanent lock cylinders to the VA locksmith for permanent installation.
3. Where the General Contractor requires access to normally locked areas (e.g. Mechanical and Electrical Rooms), the General Contractor shall make the appropriate arrangements with the Contracting Officer Representative (COR) prior to access needed.

D. Document Control:

1. Before starting any work, the General Contractor/Sub Contractors shall submit an electronic security memorandum describing the approach to following goals and maintaining confidentiality of "sensitive information".
2. The General Contractor is responsible for safekeeping of all drawings, project manual and other project information. This information shall be shared only with those with a specific need to accomplish the project.
3. Certain documents, sketches, videos or photographs and drawings may be marked "Law Enforcement Sensitive" or "Sensitive Unclassified". Secure such information in separate containers and limit the access to only those who will need it for the project. Return the information to the Contracting Officer upon request.
4. These security documents shall not be removed or transmitted from the project site without the written approval of Contracting Officer.
5. All paper waste or electronic media such as CD's and diskettes shall be shredded and destroyed in a manner acceptable to the VA.
6. Notify Contracting Officer and Site Security Officer immediately when there is a loss or compromise of "sensitive information".

E. Motor Vehicle Restrictions

1. Vehicle authorization request shall be required for any vehicle entering the site and such request shall be submitted 24 hours before the date and time of access. Access shall be restricted to picking up and dropping off materials and supplies.
2. A limited number of (2 to 5) permits shall be issued for General Contractor and its employees for parking in designated areas only.

1.6 PROGRESS MEETINGS

- A. The Contractor Shall hold weekly construction progress meetings. Progress meeting attendance invitations shall include the contractor and VA Staff. Create progress meeting agenda, take progress meeting

minutes and distribute progress meeting minutes. The dates, times and locations of progress meetings are to be determined.

1.7 OPERATIONS AND STORAGE AREAS

- A. The Contractor shall confine all operations (including storage of materials) on Government premises to areas authorized or approved by the Contracting Officer. The Contractor shall hold and save the Government, its officers and agents, free and harmless from liability of any nature occasioned by the Contractor's performance.
- B. Temporary buildings (e.g., storage sheds, shops, offices) and utilities may be erected by the Contractor only with the approval of the Contracting Officer and shall be built with labor and materials furnished by the Contractor without expense to the Government. The temporary buildings and utilities shall remain the property of the Contractor and shall be removed by the Contractor at its expense upon completion of the work. With the written consent of the Contracting Officer, the buildings and utilities may be abandoned and need not be removed.
- C. The Contractor shall, under regulations prescribed by the Contracting Officer, use only established roadways as authorized by the Contracting Officer. When materials are transported in prosecuting the work, vehicles shall not be loaded beyond the loading capacity recommended by the manufacturer of the vehicle or prescribed by any Federal, State, or local law or regulation. When it is necessary to cross curbs or sidewalks, the Contractor shall protect them from damage. The Contractor shall repair or pay for the repair of any damaged curbs, sidewalks, or roads.

(FAR 52.236-10)

- D. Working space and space available for storing materials shall be as determined by the COR.
- E. Workmen are subject to rules of Medical Center applicable to their conduct.

F. Execute work so as to interfere as little as possible with normal functioning of Medical Center as a whole, including operations of utility services, fire protection systems and any existing equipment, and with work being done by others. Use of equipment and tools that transmit vibrations and noises through the building structure, are not permitted in buildings that are occupied, during construction, jointly by patients or medical personnel, and Contractor's personnel, except as permitted by COR where required by limited working space.

1. Do not store materials and equipment in other than assigned areas.
2. Schedule delivery of materials and equipment to immediate construction working areas within buildings in use by Department of Veterans Affairs in quantities sufficient for not more than two work days. Provide unobstructed access to Medical Center areas required to remain in operation.
3. Where access by Medical Center personnel to vacated portions of buildings is not required, storage of Contractor's materials and equipment will be permitted subject to fire and safety requirements.

G. Phasing:

The Medical Center must maintain its operation 24 hours a day, 7 days a week. Therefore, any interruption in service must be scheduled and coordinated with the COR to ensure that no lapses in operation occur. It is the CONTRACTOR'S responsibility to develop a work plan and schedule detailing, at a minimum, the procedures to be employed, the equipment and materials to be used, the interim life safety measure to be used during the work, and a schedule defining the duration of the work with milestone subtasks. The work to be outlined shall include, but not be limited to: all work related to elevator upgrades as defined in the drawings and specifications.

To insure such executions, Contractor shall furnish the COR with a schedule of approximate phasing dates on which the Contractor intends to accomplish work in each specific area of building or portion thereof. In addition, Contractor shall notify the COR two (2) weeks in advance of the proposed date of starting work in each specific area,

shaft, or elevator bank or building or portion thereof. Arrange such phasing dates to insure accomplishment of this work in successive phases mutually agreeable to Medical Center Director, COR and Contractor, as follows:

Project is expected to be constructed in **FIVE** (5) phases as explained below:

Phase I:

1. Mobilization and Contractor verification of finishes, equipment, software, hardware and other factors of the work; including selection of specific elevators to be addressed in each subsequent phase.
2. Data and Electrical work shall be provided or roughed-in during this phase to prepare for subsequent elevator work and to modernize and control the operation of elevators to the maximum extent possible before equipment upgrades.
3. Elevators P-10 and P-12 shall be connected to the LAN network and Central Control Station.
4. If seasonally appropriate, HVAC upgrades may take place in this phase.

Phase II:

1. Elevator upgrade work on the first of the four (1 of 4) P-1 through P-4 Elevators, and the first of the three (1 of 3) P7 through P-9 elevators so that only one (1) elevator per elevator bank is incapacitated at any time. Fire protection and Life Safety work shall be performed in this phase.

Phase III:

1. Elevator upgrade work on the second of the four (2 of 4) P-1 through P-4 Elevators, and the second of the three (2 of 3) P7 through P-9 elevators.
2. If not completed previously, HVAC upgrades shall continue in this phase.

Phase IV:

1. Elevator upgrade work on third of four (3 of 4) of the P-1 through P-4 Elevators, on the third) of three (3 of 3) P7 through P-9 elevators, and the first (1 of 2) S-5 Service Elevator.

Phase V:

1. Elevator upgrade work on the fourth of four (4 of 4) P-1 through P-4 Elevators, and the S-6 (2 of 2) Service Elevator.
 2. Completion of tie-in, programing, and central control of the elevators and equipment.
- H. Building No.1 will be occupied during performance of all elevator upgrade work; but immediate areas of most alterations will be vacated. Certain areas including corridors, IT Closets, Maintenance spaces, will be occupied and functional throughout the work.
1. Contractor shall take all measures and provide all material necessary for protecting existing equipment and property in affected areas of construction against dust and debris, so that equipment and affected areas to be used in the Medical Centers operations will not be hindered. Contractor shall permit access to Department of Veterans Affairs personnel and patients through other construction areas that serve as routes of access to such affected areas and equipment. These routes required for patient and medical staf access or egress shall be isolated from the construction area by temporary partitions and have walking surfaces and lighting to facilitate patient and staff access. Coordinate alteration work in areas occupied by Department of Veterans Affairs so that Medical Center operations will continue during construction.
- I. When a construction site is turned over to Contractor, Contractor shall accept entire responsibility including upkeep and maintenance therefore:
1. Contractor shall maintain a minimum temperature of 4 degrees C (40 degrees F) at all times, except as otherwise specified.
 2. Contractor shall maintain in operating condition existing fire protection and alarm equipment. In connection with fire alarm equipment, Contractor shall make arrangements for pre-inspection of site with Fire Department or Company (Department of Veterans Affairs or municipal) whichever will be required to respond to an alarm from Contractor's employee or watchman.

J. Utilities Services: Maintain existing utility services for Medical Center at all times. Provide temporary facilities, labor, materials, equipment, connections, and utilities to assure uninterrupted services. Where necessary to cut conduits, wires, cables, etc. of utility services or of fire protection systems and communications systems (including telephone), they shall be cut and capped at suitable places where shown; or, in absence of such indication, where directed by COR.

1. No utility service such as water, gas, steam, sewers or electricity, or fire protection systems and communications systems may be interrupted without prior approval of COR. Electrical work shall be accomplished with all affected circuits or equipment de-energized. When an electrical outage cannot be accomplished, work on any energized circuits or equipment shall not commence without a detailed work plan, the Medical Center Director's prior knowledge and written approval. Refer to specification Sections 26 05 11, REQUIREMENTS FOR ELECTRICAL INSTALLATIONS, 27 05 11 REQUIREMENTS FOR COMMUNICATIONS INSTALLATIONS and 28 05 11, REQUIREMENTS FOR ELECTRONIC SAFETY AND SECURITY INSTALLATIONS for additional requirements.
2. Contractor shall submit a request to interrupt any such services to COR, in writing, 7 days in advance of proposed interruption. Request shall state reason, date, exact time of, and approximate duration of such interruption.
3. Contractor will be advised (in writing) of approval of request, or of another date and/or time such interruption will cause the least inconvenience to operations of Medical Center. Interruption time approved by Medical Center may occur at other than Contractor's normal working hours.
4. Major interruptions of any system must be requested, in writing, at least 15 calendar days prior to the desired time and shall be performed as directed by the COR.
5. In case of a contract construction emergency, service will be interrupted on approval of COR. Such approval will be confirmed in writing as soon as practical.

- K. Abandoned Lines: All service lines such as wires, cables, conduits, ducts, pipes and the like, and their hangers or supports that are to be abandoned but are not required to be entirely removed, shall be sealed, capped or plugged at the main, branch or panel they originate from. The lines shall not be capped in finished areas, but shall be removed and sealed, capped or plugged in ceilings, within furred spaces, in unfinished areas, or within walls or partitions; so that they are completely behind the finished surfaces.
- L. To minimize interference of construction activities with flow of Medical Center traffic, comply with the following:
1. Keep roads, walks and entrances to grounds, to parking and to occupied areas of buildings clear of construction materials, debris and standing construction equipment and vehicles.
- M. Coordinate the work for this contract with other construction operations as directed by COR. This includes the scheduling of traffic and the use of roadways, as specified in Article, USE OF ROADWAYS.

1.8 ALTERATIONS

- A. Survey: Before any work is started, the Contractor shall make a thorough survey with the COR of areas of buildings in which alterations occur and areas that are anticipated routes of access, and furnish a report, signed by both, to the Contracting Officer. This report shall list by rooms and spaces:
1. Existing condition and types of flooring, doors, windows, walls and other surfaces not required to be altered throughout affected areas of building.
 2. Existence and conditions of items required by drawings to be either reused or relocated, or both.
 3. Shall note any discrepancies between drawings and existing conditions at site.
 4. Shall designate areas for working space, materials storage and routes of access to areas within buildings where alterations occur and which have been agreed upon by Contractor and COR.

- B. Any items required by drawings to be either reused or relocated or both, found during this survey to be nonexistent, or in opinion of COR to be in such condition that their use is impossible or impractical, shall be furnished and/or replaced by Contractor with new items in accordance with specifications that will be furnished by Government. Provided the contract work is changed by reason of this subparagraph B, the contract will be modified accordingly, under provisions of clause entitled "DIFFERING SITE CONDITIONS" (FAR 52.236-2) and "CHANGES" (FAR 52.243-4 and VAAR 852.236-88).
- C. Re-Survey: Thirty days before expected partial or final inspection date, the Contractor and COR together shall make a thorough re-survey of the areas of buildings involved. They shall furnish a report on conditions then existing, of flooring, doors, windows, walls and other surfaces as compared with conditions of same as noted in first condition survey report:
1. Re-survey report shall also list any damage caused by Contractor to such flooring and other surfaces, despite protection measures; and, will form basis for determining extent of repair work required of Contractor to restore damage caused by Contractor's workmen in executing work of this contract.
- D. Protection: Provide the following protective measures:
1. Wherever existing roof surfaces are disturbed they shall be protected against water infiltration. In case of leaks, they shall be repaired immediately upon discovery.
 2. Temporary protection against damage for portions of existing structures and grounds where work is to be done, materials handled and equipment moved and/or relocated.
 3. Protection of interior of existing structures at all times, from damage, dust and weather inclemency. Wherever work is performed, floor surfaces that are to remain in place shall be adequately protected prior to starting work, and this protection shall be maintained intact until all work in the area is completed.

1.9 DISPOSAL AND RETENTION

- A. Materials and equipment accruing from work removed and from demolition of buildings or structures, or parts thereof, shall be disposed of as follows:
1. Reserved items which are to remain property of the Government are noted on drawings or in specifications as items to be stored. Items that remain property of the Government shall be removed or dislodged from present locations in such a manner as to prevent damage that would be detrimental to re-installation and reuse. Store such items where directed by COR.
 2. Items not reserved shall become property of the Contractor and be removed by Contractor from Medical Center.
 3. Items of portable equipment and furnishings located in rooms and spaces in which work is to be performed under this contract shall remain the property of the Government. When rooms and spaces are vacated by the Department of Veterans Affairs during the alteration period, such items that are NOT required by drawings and specifications to be either relocated or reused will be removed by the Government in advance of work to avoid interfering with Contractor's operation.

1.10 RESTORATION

- A. Remove, cut, alter, replace, patch and repair existing work as necessary to install new work. Except as otherwise shown or specified, do not cut, alter or remove any structural work, and do not disturb any ducts, plumbing, steam, gas, or electric work without approval of the COR. Existing work to be altered or extended and that is found to be defective in any way, shall be reported to the COR before it is disturbed. Materials and workmanship used in restoring work, shall conform in type and quality to that of original existing construction, except as otherwise shown or specified.
- B. Upon completion of contract, deliver work complete and undamaged. Existing work (walls, ceilings, partitions, floors, mechanical and

electrical work) disturbed or removed as a result of performing required new work, shall be patched, repaired, reinstalled, or replaced with new work, and refinished and left in as good condition as existed before commencing work.

- C. At Contractor's own expense, Contractor shall immediately restore to service and repair any damage caused by Contractor's workmen to existing piping and conduits, wires, cables, of utility services or of fire protection systems and communications systems (including telephone) that are not scheduled for discontinuance or abandonment.
- D. Expense of repairs to such utilities and systems not shown on drawings or locations that are unknown will be covered by adjustment to contract time and price in accordance with clause entitled "CHANGES" (FAR 52.243-4 and VAAR 852.236-88) and "DIFFERING SITE CONDITIONS" (FAR 52.236-2).

1.11 AS-BUILT DRAWINGS

- A. The contractor shall maintain two full size sets of as-built drawings that will be kept current during construction of the project, to include all contract changes, modifications and clarifications.
- B. All variations shall be shown in the same general detail as used in the contract drawings. To insure compliance, as-built drawings shall be made available for the COR's review, as often as requested.
- C. Contractor shall deliver two approved completed sets of as-built drawings in the electronic version (scanned PDF) to the COR within 15 calendar days after each completed phase and after the acceptance of the project by the COR.
- D. Paragraphs A, B, & C shall also apply to all shop drawings.

1.12 USE OF ROADWAYS

- A. For hauling, use only established public roads and roads on Medical Center property. When necessary to cross curbing, sidewalks, or similar construction, they must be protected by well-constructed bridges.

1.13 TEMPORARY USE OF MECHANICAL AND ELECTRICAL EQUIPMENT

- A. Use of new installed mechanical and electrical equipment to provide heat, ventilation, plumbing, light and power will be permitted subject to written approval and compliance with the following provisions:
1. Permission to alter or adjust each existing system in any way must be given by the COR in writing. The contractor is granted permission to occupy spaces served by existing equipment. If the equipment is not installed and maintained in accordance with the written agreement and following provisions, the COR will withdraw permission for use of the equipment.
 2. Electrical installations used by the equipment shall be completed in accordance with the drawings and specifications to prevent damage to the equipment and the electrical systems, i.e. transformers, relays, circuit breakers, fuses, conductors, motor controllers and their overload elements shall be properly sized, coordinated and adjusted. Installation of temporary electrical equipment or devices shall be in accordance with NFPA 70, National Electrical Code, (2014 Edition), Article 590, *Temporary Installations*. Voltage supplied to each item of equipment shall be verified to be correct and it shall be determined that motors are not overloaded. The electrical equipment shall be thoroughly cleaned before using it and again immediately before final inspection including vacuum cleaning and wiping clean interior and exterior surfaces.
 3. Units shall be properly lubricated, balanced, and aligned. Vibrations must be eliminated.
 4. Automatic temperature control systems for preheat coils shall function properly and all safety controls shall function to prevent coil freeze-up damage.
 5. The air filtering system utilized shall be that which is designed for the system when complete, and all filter elements shall be replaced at completion of construction and prior to testing and balancing of system.

6. All components of heat production and distribution system, metering equipment, condensate returns, and other auxiliary facilities used in temporary service shall be cleaned prior to use; maintained to prevent corrosion internally and externally during use; and cleaned, maintained and inspected prior to acceptance by the Government.
- B. Prior to final inspection, the equipment or parts used that show further wear and tear beyond normal, shall be replaced with identical replacements, at no additional cost to the Government. It is the contractors responsibility to document the initial condition of existing equipment.
- C. This paragraph shall not reduce the requirements of the mechanical and electrical specifications sections.
- D. Any damage to the equipment or excessive wear due to prolonged use will be repaired replaced by the contractor at the contractor's expense.

1.14 TEMPORARY USE OF EXISTING ELEVATORS

- A. Use of existing elevators for handling building materials and Contractor's personnel will be permitted subject to following provisions:
 1. Contractor makes all arrangements with the COR for use of elevators. The COR will ascertain that elevators are in proper condition. Contractor may use elevators in Building No. 1 that is currently being upgraded for exclusive use, and other adjacent elevators for special nonrecurring time intervals when permission is granted. Permission shall not be granted to for any use that restricts staff and veteran use of the operating elevators or access to any floor. Personnel for operating elevators will not be provided by the Department of Veterans Affairs.
 2. Contractor covers and provides maximum protection of following elevator components:
 - a. Entrance jambs, heads soffits and threshold plates.
 - b. Entrance columns, canopy, return panels and inside surfaces of car enclosure walls.

- c. Finish flooring.
3. Government will accept hoisting ropes of elevator and rope of each speed governor if they are worn under normal operation. However, if these ropes are damaged by action of foreign matter such as sand, lime, grit, stones, etc., during temporary use, they shall be removed and replaced by new hoisting ropes at the Contractor's expense.
 4. If brake lining of elevators are excessively worn or damaged during temporary use, they shall be removed and replaced by new brake lining at the Contractor's expense.
 5. All parts of main controller, starter, relay panel, selector, etc., worn or damaged during temporary use shall be removed and replaced with new parts at the Contractor's expense, if recommended by elevator inspector after elevator is released by Contractor.
 6. Place elevator in condition equal, less normal wear, to that existing at time it was placed in service of Contractor as approved by Contracting Officer Representative.

1.15 TEMPORARY USE OF NEW ELEVATORS

- A. The Contractor and his personnel shall be permitted use of new elevator(s) subject to the following provisions and Div. 14 specifications:
1. Contractor shall make arrangements with the COR for use of elevator(s). Contractor may obtain elevator(s) for exclusive use if approved by the COR, until the time the elevator in question is turned over to the Medical Center for their use.
 2. Prior to the use of elevator(s), the Contractor shall have the elevator(s) inspected and accepted by an ASME accredited, certified elevator safety inspector. The acceptance report shall be submitted to the COR.
 3. Submit to the COR the schedule and procedures for maintaining equipment. Indicate the day or days of the week and total hours required for maintenance. A report shall be submitted to the COR

monthly indicating the type of maintenance conducted, hours used, and any repairs made to the elevator(s).

4. The Contractor shall be responsible for enforcing the maintenance procedures as per VA and manufacturers recommendations and requirements.
5. During temporary use of elevator(s) all repairs, equipment replacement and cost of maintenance shall be the responsibility of the Contractor.
6. Personnel for operating elevator(s) shall not be provided by the Department of Veterans Affairs.
7. Contractor shall cover and provide maximum protection of the entire elevator(s) installation.
8. The Contractor shall arrange for the elevator company to perform operation of the elevator(s) so that an ASME accredited, certified elevator safety inspector can evaluate the equipment. The Contractor shall be responsible for any costs of the elevator company.
9. All elevator(s) parts worn or damaged during temporary use shall be removed and replaced with new parts at the Contractor's expense. This shall be determined by an ASME accredited certified elevator safety inspector after temporary use and before acceptance by the Government. Submit report to the COR for approval.
10. Elevator shall be tested as required by the testing section of the elevator(s) specifications before acceptance by the Department of Veterans Affairs. The Contractor shall be responsible for all cost associated with testing and inspection.
11. Where specification section 14 21 10 ELECTRIC TRACTION PASSENGER ELEVATORS P1-4, section 14 21 20 ELECTRIC TRACTION PASSENGER ELEVATORS P7-9, section 14 21 30 ELECTRIC TRACTION SERVICE ELEVATORS S5-6, or section 14 21 90 PASSENGER ELEVATORS DATA CONNECTION P10-12 conflict with these provisions, the section directly applicable to the elevators from Division 14 shall take precedence.

1.16 TEMPORARY TOILETS

- A. Contractor may have for use of Contractor's workmen, such toilet accommodations as may be assigned to Contractor by Medical Center. Contractor shall keep such places clean and be responsible for any damage done thereto by Contractor's workmen. Failure to maintain satisfactory condition in toilets will deprive Contractor of the privilege to use such toilets.

1.17 AVAILABILITY AND USE OF UTILITY SERVICES

- A. The Government shall make all reasonably required amounts of utilities available to the Contractor from existing outlets and supplies, as specified in the contract. The amount to be paid by the Contractor for chargeable electrical services shall be the prevailing rates charged to the Government. The Contractor shall carefully conserve any utilities furnished without charge.
- B. The Contractor, at Contractor's expense and in a workmanlike manner, in compliance with code and as satisfactory to the Contracting Officer Representative, shall install and maintain all necessary temporary connections and distribution lines. Before final acceptance of the work by the Government, the Contractor shall remove all the temporary connections, distribution lines, meters, and associated paraphernalia and repair restore the infrastructure as required.
- C. Heat: Furnish temporary heat necessary to prevent injury to work and materials through dampness and cold. Use of open salamanders or any temporary heating devices that may be fire hazards or may smoke and damage finished work, will not be permitted. Maintain minimum temperatures as specified for various materials:
 - 1. Obtain heat by connecting to Medical Center heating distribution system.
- D. Electricity (for Construction and Testing): Furnish all temporary electric services.
 - 1. Obtain electricity by connecting to the Medical Center electrical distribution system. The Contractor shall meter and pay for electricity required for electric cranes and hoisting devices,

electrical welding devices and any electrical heating devices providing temporary heat. Electricity for all other uses is available at no cost to the Contractor.

E. Water (for Construction and Testing): Furnish temporary water service.

1. Obtain water by connecting to the Medical Center water distribution system. Provide reduced pressure backflow preventer at each connection as per code. Water is available at no cost to the Contractor.
2. Maintain connections, pipe, fittings and fixtures and conserve water-use so none is wasted. Failure to stop leakage or other wastes will be cause for revocation (at COR's discretion) of use of water from Medical Center's system.

1.18 TESTS

- A. As per specification section 23 05 93 the Contractor shall provide a written testing and commissioning plan complete with component level, equipment level, sub-system level and system level breakdowns. The plan will provide a schedule and a written sequence of what will be tested, how and what the expected outcome will be. This document will be submitted for approval prior to commencing work. The contractor shall document the results of the approved plan and submit for approval with the as built documentation.
- B. Pre-test mechanical and electrical equipment and systems and make corrections required for proper operation of such systems before requesting final tests. Final test will not be conducted unless pre-tested.
- C. Conduct final tests required in various sections of specifications in presence of an authorized representative of the Contracting Officer. Contractor shall furnish all labor, materials, equipment, instruments, and forms, to conduct and record such tests.
- D. Mechanical and electrical systems shall be balanced, controlled and coordinated. A system is defined as the entire system which must be

coordinated to work together during normal operation to produce results for which the system is designed. For example, air conditioning supply air is only one part of entire system which provides comfort conditions for a building. Other related components are return air, exhaust air, steam, chilled water, refrigerant, hot water, controls and electricity, etc.

- E. All related components as defined above shall be functioning when any system component is tested. Tests shall be completed within a reasonable period of time during which operating and environmental conditions remain reasonably constant and are typical of the design conditions.
- F. Individual test result of any component, where required, will only be accepted when submitted with the test results of related components and of the entire system.

1.19 INSTRUCTIONS

- A. Contractor shall furnish Maintenance and Operating manuals (hard copies and electronic) and verbal instructions when required by the various sections of the specifications and as hereinafter specified.
- B. Manuals: Maintenance and operating manuals and one compact disc (four hard copies and one electronic copy each) for each separate piece of equipment shall be delivered to the COR coincidental with the delivery of the equipment to the job site. Manuals shall be complete, detailed guides for the maintenance and operation of equipment. They shall include complete information necessary for starting, adjusting, maintaining in continuous operation for long periods of time and dismantling and reassembling of the complete units and sub-assembly components. Manuals shall include an index covering all component parts clearly cross-referenced to diagrams and illustrations. Illustrations shall include "exploded" views showing and identifying each separate item. Emphasis shall be placed on the use of special tools and instruments. The function of each piece of equipment, component, accessory and control shall be clearly and thoroughly explained. All necessary precautions for the operation of the equipment and the reason for each precaution shall be clearly set forth. Manuals must reference

the exact model, style and size of the piece of equipment and system being furnished. Manuals referencing equipment similar to but of a different model, style, and size than that furnished will not be accepted.

- C. Instructions: Contractor shall provide qualified, factory-trained manufacturers' representatives to give detailed training to assigned Department of Veterans Affairs personnel in the operation and complete maintenance for each piece of equipment. All such training will be at the job site. These requirements are more specifically detailed in the various technical sections. Instructions for different items of equipment that are component parts of a complete system, shall be given in an integrated, progressive manner. All instructors for every piece of component equipment in a system shall be available until instructions for all items included in the system have been completed. This is to assure proper instruction in the operation of inter-related systems. All instruction periods shall be at such times as scheduled by the COR and shall be considered concluded only when the COR is satisfied in regard to complete and thorough coverage. The contractor shall submit a course outline with associated material to the COR for review and approval prior to scheduling training to ensure the subject matter covers the expectations of the VA and the contractual requirements. The Department of Veterans Affairs reserves the right to request the removal of, and substitution for, any instructor who, in the opinion of the COR, does not demonstrate sufficient qualifications in accordance with requirements for instructors above.

1.20 GOVERNMENT-FURNISHED PROPERTY

- A. The Government shall deliver to the Contractor, the Government-furnished property to be provided. .
- B. Equipment furnished by Government to be installed by Contractor will be furnished to Contractor at the Medical Center.
- C. Storage space for equipment will be provided by the Government and the Contractor shall be prepared to unload and store such equipment therein upon its receipt at the Medical Center.

- D. Notify Contracting Officer in writing, 60 days in advance, of date that Contractor will be prepared to receive equipment furnished by Government. Arrangements will then be made by the Government for delivery of equipment.
1. Immediately upon delivery of equipment, Contractor shall arrange for a joint inspection thereof with a representative of the Government. At such time the Contractor shall acknowledge receipt of equipment described, make notations, and immediately furnish the Government representative with a written statement as to its condition or shortages.
 2. Contractor thereafter is responsible for such equipment until such time as acceptance of contract work is made by the Government.
- E. Equipment furnished by the Government will be delivered in a partially assembled (knock down) condition in accordance with existing standard commercial practices, complete with all fittings, fastenings, and appliances necessary for connections to respective services installed under contract. All fittings and appliances (i.e., couplings, ells, tees, nipples, piping, conduits, cables, and the like) necessary to make the connection between the Government furnished equipment item and the utility stub-up shall be furnished and installed by the contractor at no additional cost to the Government.
- F. Completely assemble and install the Government furnished equipment in place ready for proper operation in accordance with specifications and drawings.
- G. Furnish supervision of installation of equipment at construction site by qualified factory trained technicians regularly employed by the equipment manufacturer.

1.21 RELOCATED EQUIPMENT ITEMS

- A. Contractor shall disconnect, dismantle as necessary, remove and reinstall in new location, all existing equipment and items identified to be relocated by the Contractor.

- B. Perform relocation of such equipment or items at such times and in such a manner as directed by the COR.
- C. Suitably cap existing service lines, such as steam, condensate return, water, drain, gas, air, vacuum and/or electrical, at the main whenever such lines are disconnected from equipment to be relocated. Remove abandoned lines in finished areas and cap as specified herein before under paragraph "Abandoned Lines".
- D. Provide all mechanical and electrical service connections, fittings, fastenings and any other materials necessary for assembly and installation of relocated equipment; and leave such equipment in proper operating condition.
- E. All service lines such as noted above for relocated equipment shall be in place at point of relocation ready for use before any existing equipment is disconnected. Make relocated existing equipment ready for operation or use immediately after reinstallation.

- - - E N D - - -

**SECTION 01 32 16.15
PROJECT SCHEDULES**

PART 1- GENERAL

1.1 DESCRIPTION:

- A. The Contractor shall develop a Critical Path Method (CPM) plan and schedule demonstrating fulfillment of the contract requirements (Project Schedule), and shall keep the Project Schedule up-to-date in accordance with the requirements of this section and shall utilize the plan for scheduling, coordinating and monitoring work under this contract (including all activities of subcontractors, equipment vendors and suppliers). Conventional Critical Path Method (CPM) technique shall be utilized to satisfy both time and cost applications.

1.2 CONTRACTOR'S REPRESENTATIVE:

- A. The Contractor shall designate an authorized representative responsible for the Project Schedule including preparation, review and progress reporting with and to the Contracting Officer Representative's Representative (COR).
- B. The Contractor's representative shall have direct project control and complete authority to act on behalf of the Contractor in fulfilling the requirements of this specification section.
- C. The Contractor's representative shall have the option of developing the project schedule within their organization or to engage the services of an outside consultant. If an outside scheduling consultant is utilized, Section 1.3 of this specification will apply.

1.3 CONTRACTOR'S CONSULTANT:

- A. The Contractor shall submit a qualification proposal to the COR, within 10 days of bid acceptance. The qualification proposal shall include:
1. The name and address of the proposed consultant.
 2. Information to show that the proposed consultant has the qualifications to meet the requirements specified in the preceding paragraph.
 3. A representative sample of prior construction projects, which the proposed consultant has performed complete project scheduling services. These representative samples shall be of similar size and scope.

- B. The Contracting Officer Representative has the right to approve or disapprove the proposed consultant, and will notify the Contractor of the VA decision within seven calendar days from receipt of the qualification proposal. In case of disapproval, the Contractor shall resubmit another consultant within 10 calendar days for renewed consideration. The Contractor shall have their scheduling consultant approved prior to submitting any schedule for approval.

1.4 COMPUTER PRODUCED SCHEDULES

- A. The contractor shall provide monthly, to the Department of Veterans Affairs (VA), all computer-produced time/cost schedules and reports generated from monthly project updates. This monthly computer service will include: three copies of up to five different reports (inclusive of all pages) available within the user defined reports of the scheduling software approved by the Contracting Officer Representative; a hard copy listing of all project schedule changes, and associated data, made at the update and an electronic file of this data; and the resulting monthly updated schedule in PDM format. These must be submitted with and substantively support the contractor's monthly payment request and the signed look ahead report. The COR shall identify the five (5) different report formats that the contractor shall provide.
- B. The contractor shall be responsible for the correctness and timeliness of the computer-produced reports. The Contractor shall also responsible for the accurate and timely submittal of the updated project schedule and all CPM data necessary to produce the computer reports and payment request that is specified.
- C. The VA will report errors in computer-produced reports to the Contractor's representative within ten calendar days from receipt of reports. The Contractor shall reprocess the computer-produced reports and associated diskette(s), when requested by the Contracting Officer Representative's representative, to correct errors which affect the payment and schedule for the project.

1.5 THE COMPLETE PROJECT SCHEDULE SUBMITTAL

- A. Within 30 calendar days after receipt of Notice to Proceed, the Contractor shall submit for the Contracting Officer Representative Representative's review; three blue line copies of the interim schedule on sheets of paper 765 x 1070 mm (30 x 42 inches) and an electronic

file in the previously approved CPM schedule program. The submittal shall also include three (3) copies of a computer-produced activity/event ID schedule showing project duration; phase completion dates; and other data, including event cost. Each activity/event on the computer-produced schedule shall contain as a minimum, but not limited to, activity/event ID, activity/event description, duration, budget amount, early start date, early finish date, late start date, late finish date and total float. Work activity/event relationships shall be restricted to finish-to-start or start-to-start without lead or lag constraints. Activity/event date constraints, not required by the contract, will not be accepted unless submitted to and approved by the Contracting Officer Representative. The contractor shall make a separate written detailed request to the Contracting Officer Representative identifying these date constraints and secure the Contracting Officer Representative's written approval before incorporating them into the network diagram. The Contracting Officer Representative's separate approval of the Project Schedule shall not excuse the contractor of this requirement. Logic events (non-work) will be permitted where necessary to reflect proper logic among work events, but must have zero duration. The complete working schedule shall reflect the Contractor's approach to scheduling the complete project. **The final Project Schedule in its original form shall contain no contract changes or delays that may have incurred during the final network diagram development period and shall reflect the entire contract duration as defined in the bid documents.** These changes/delays shall be entered at the first update after the final Project Schedule has been approved. The Contractor should provide their requests for time and supporting time extension analysis for contract time as a result of contract changes/delays, after this update, and in accordance with Article, ADJUSTMENT OF CONTRACT COMPLETION.

- B. Within 30 calendar days after receipt of the complete project interim Project Schedule and the complete final Project Schedule, the Contracting Officer Representative or his representative, will do one or both of the following:
1. Notify the Contractor concerning his actions, opinions, and objections.

2. A meeting with the Contractor at or near the job site for joint review, correction or adjustment of the proposed plan will be scheduled if required. Within 10 calendar days after the joint review, the Contractor shall revise and shall submit three blue line copies of the revised Project Schedule, three (3) copies of the revised computer-produced activity/event ID schedule and a revised electronic file as specified by the Contracting Officer Representative. The revised submission will be reviewed by the Contracting Officer Representative and, if found to be as previously agreed upon, will be approved.
- C. The approved baseline schedule and the computer-produced schedule(s) generated there from shall constitute the approved baseline schedule until subsequently revised in accordance with the requirements of this section.
- D. The Complete Project Schedule shall contain approximately 50 work activities/events.

1.6 WORK ACTIVITY/EVENT COST DATA

- A. The Contractor shall cost load all work activities/events except procurement activities. The cumulative amount of all cost loaded work activities/events (including alternates) shall equal the total contract price. Prorate overhead, profit and general conditions on all work activities/events for the entire project length. The contractor shall generate from this information cash flow curves indicating graphically the total percentage of work activity/event dollar value scheduled to be in place on early finish, late finish. These cash flow curves will be used by the Contracting Officer Representative to assist him in determining approval or disapproval of the cost loading. Negative work activity/event cost data will not be acceptable, except on VA issued contract changes.
- B. The Contractor shall cost load work activities/events for guarantee period services, test, balance and adjust various systems in accordance with the provisions in Article, FAR 52.232 - 5 (PAYMENT UNDER FIXED-PRICE CONSTRUCTION CONTRACTS) and VAAR 852.236 - 83 (PAYMENT UNDER FIXED-PRICE CONSTRUCTION CONTRACTS).
- C. In accordance with FAR 52.236 - 1 (PERFORMANCE OF WORK BY THE CONTRACTOR) and VAAR 852.236 - 72 (PERFORMANCE OF WORK BY THE CONTRACTOR), the Contractor shall submit, simultaneously with the cost

per work activity/event of the construction schedule required by this Section, a responsibility code for all activities/events of the project for which the Contractor's forces will perform the work.

- D. The Contractor shall cost load work activities/events for all BID ITEMS including ASBESTOS ABATEMENT. The sum of each BID ITEM work shall equal the value of the bid item in the Contractors' bid.

1.7 PROJECT SCHEDULE REQUIREMENTS

- A. Show on the project schedule the sequence of work activities/events required for complete performance of all items of work. The Contractor Shall:
1. Show activities/events as:
 - a. Contractor's time required for submittal of shop drawings, templates, fabrication, delivery and similar pre-construction work.
 - b. Contracting Officer Representative's and Architect-Engineer's review and approval of shop drawings, equipment schedules, samples, template, or similar items.
 - c. Interruption of VA Facilities utilities, delivery of Government furnished equipment, and rough-in drawings, project phasing and any other specification requirements.
 - d. Test, balance and adjust various systems and pieces of equipment, maintenance and operation manuals, instructions and preventive maintenance tasks.
 - e. VA inspection and acceptance activity/event with a minimum duration of five work days at the end of each phase and immediately preceding any VA move activity/event required by the contract phasing for that phase.
 2. Show not only the activities/events for actual construction work for each trade category of the project, but also trade relationships to indicate the movement of trades from one area, floor, or building, to another area, floor, or building, for at least four trades who are performing major work under this contract.
 3. Break up the work into activities/events of a duration no longer than 20 work days each or one reporting period, except as to non-construction activities/events (i.e., procurement of materials, delivery of equipment, concrete and asphalt curing) and any other activities/events for which the COR may approve the showing of a

longer duration. The duration for VA approval of any required submittal, shop drawing, or other submittals will not be less than 20 work days.

4. Describe work activities/events clearly, so the work is readily identifiable for assessment of completion. Activities/events labeled "start," "continue," or "completion," are not specific and will not be allowed. Lead and lag time activities will not be acceptable.
 5. The schedule shall be generally numbered in such a way to reflect the discipline, phase or location of the work.
- B. The Contractor shall submit the following supporting data in addition to the project schedule:
1. The appropriate project calendar including working days and holidays.
 2. The planned number of shifts per day.
 3. The number of hours per shift.
- Failure of the Contractor to include this data shall delay the review of the submittal until the Contracting Officer Representative is in receipt of the missing data.
- C. To the extent that the Project Schedule or any revised Project Schedule shows anything not jointly agreed upon, it shall not be deemed to have been approved by the COR. Failure to include any element of work required for the performance of this contract shall not excuse the Contractor from completing all work required within any applicable completion date of each phase regardless of the COR's approval of the Project Schedule.
- D. Compact Disk Requirements and CPM Activity/Event Record Specifications: Submit to the VA an electronic file(s) containing one (1) file of the data required to produce a schedule, reflecting all the activities/events of the complete project schedule being submitted.

1.8 PAYMENT TO THE CONTRACTOR:

- A. Monthly, the contractor shall submit an application and certificate for payment using the AIA application and certificate for payment documents G702 & G703 reflecting updated schedule activities and cost data in accordance with the provisions of the following Article, PAYMENT AND PROGRESS REPORTING, as the basis upon which progress payments will be made pursuant to Article, FAR 52.232 - 5 (PAYMENT UNDER FIXED-PRICE CONSTRUCTION CONTRACTS) and VAAR 852.236 - 83 (PAYMENT UNDER FIXED-

PRICE CONSTRUCTION CONTRACTS). The Contractor shall be entitled to a monthly progress payment upon approval of estimates as determined from the currently approved updated project schedule. Monthly payment requests shall include: a listing of all agreed upon project schedule changes and associated data; and an electronic file (s) of the resulting monthly updated schedule.

- B. Approval of the Contractor's monthly Application for Payment shall be contingent, among other factors, on the submittal of a satisfactory monthly update of the project schedule.

1.9 PAYMENT AND PROGRESS REPORTING

- A. Monthly schedule update meetings will be held on dates mutually agreed to by the Contracting Officer Representative (COR) and the Contractor. Contractor and their CPM consultant (if applicable) shall attend all monthly schedule update meetings. The Contractor shall accurately update the Project Schedule and all other data required and provide this information to the COR three work days in advance of the schedule update meeting. Job progress will be reviewed to verify:
1. Actual start and/or finish dates for updated/completed activities/events.
 2. Remaining duration for each activity/event started, or scheduled to start, but not completed.
 3. Logic, time and cost data for change orders, and supplemental agreements that are to be incorporated into the Project Schedule.
 4. Changes in activity/event sequence and/or duration which have been made, pursuant to the provisions of following Article, ADJUSTMENT OF CONTRACT COMPLETION.
 5. Completion percentage for all completed and partially completed activities/events.
 6. Logic and duration revisions required by this section of the specifications.
 7. Activity/event duration and percent complete shall be updated independently.
- B. After completion of the joint review, the contractor shall generate an updated computer-produced calendar-dated schedule and supply the Contracting Officer Representative with reports in accordance with the Article, COMPUTER PRODUCED SCHEDULES, specified.

- C. After completing the monthly schedule update, the contractor's representative or scheduling consultant shall rerun all current period contract change(s) against the prior approved monthly project schedule. The analysis shall only include original workday durations and schedule logic agreed upon by the contractor and resident engineer for the contract change(s). When there is a disagreement on logic and/or durations, the Contractor shall use the schedule logic and/or durations provided and approved by the COR. After each rerun update, the resulting electronic project schedule data file shall be appropriately identified and submitted to the VA in accordance to the requirements listed in Articles 1.4 and 1.7. This electronic submission is separate from the regular monthly project schedule update requirements and shall be submitted to the COR within fourteen (14) calendar days of completing the regular schedule update. **Before inserting the contract changes durations, care must be taken to ensure that only the original durations will be used for the analysis, not the reported durations after progress. In addition, once the final network diagram is approved, the contractor must recreate all manual progress payment updates on this approved network diagram and associated reruns for contract changes in each of these update periods as outlined above for regular update periods. This will require detailed record keeping for each of the manual progress payment updates.**
- D. Following approval of the CPM schedule, the VA, the General Contractor, its approved CPM Consultant, Contracting Officer Representative, and all subcontractors needed, as determined by the COR, shall meet to discuss the monthly updated schedule. The main emphasis shall be to address work activities to avoid slippage of project schedule and to identify any necessary actions required to maintain project schedule during the reporting period. The Government representatives and the Contractor should conclude the meeting with a clear understanding of those work and administrative actions necessary to maintain project schedule status during the reporting period. This schedule coordination meeting will occur after each monthly project schedule update meeting utilizing the resulting schedule reports from that schedule update. If the project is behind schedule, discussions should include ways to prevent further slippage as well as ways to improve the project schedule status, when appropriate.

1.10 RESPONSIBILITY FOR COMPLETION

- A. If it becomes apparent from the current revised monthly progress schedule that phasing or contract completion dates will not be met, the Contractor shall execute some or all of the following remedial actions:
1. Increase construction manpower in such quantities and crafts as necessary to eliminate the backlog of work.
 2. Increase the number of working hours per shift, shifts per working day, working days per week, the amount of construction equipment, or any combination of the foregoing to eliminate the backlog of work.
 3. Reschedule the work in conformance with the specification requirements.
- B. Prior to proceeding with any of the above actions, the Contractor shall notify and obtain approval from the COR for the proposed schedule changes. If such actions are approved, the representative schedule revisions shall be incorporated by the Contractor into the Project Schedule before the next update, at no additional cost to the Government.

1.11 CHANGES TO THE SCHEDULE

- A. Within 14 calendar days after VA acceptance and approval of any updated project schedule, the Contractor shall submit a revised electronic file (s) and a list of any activity/event changes including predecessors and successors for any of the following reasons:
1. Delay in completion of any activity/event or group of activities/events, which may be involved with contract changes, strikes, unusual weather, and other delays will not relieve the Contractor from the requirements specified unless the conditions are shown on the CPM as the direct cause for delaying the project beyond the acceptable limits.
 2. Delays in submittals, or deliveries, or work stoppage are encountered which make rescheduling of the work necessary.
 3. The schedule does not represent the actual prosecution and progress of the project.
 4. When there is, or has been, a substantial revision to the activity/event costs regardless of the cause for these revisions.
- B. CPM revisions made under this paragraph which affect the previously approved computer-produced schedules for Government furnished equipment, vacating of areas by the VA Facility, contract phase(s) and

sub phase(s), utilities furnished by the Government to the Contractor, or any other previously contracted item, shall be furnished in writing to the Contracting Officer Representative for approval.

- C. Contracting Officer Representative's approval for the revised project schedule and all relevant data is contingent upon compliance with all other paragraphs of this section and any other previous agreements by the Contracting Officer Representative or the VA representative.
- D. The cost of revisions to the project schedule resulting from contract changes will be included in the proposal for changes in work as specified in FAR 52.243 - 4 (Changes) and VAAR 852.236 - 88 (Changes - Supplemental), and will be based on the complexity of the revision or contract change, man hours expended in analyzing the change, and the total cost of the change.
- E. The cost of revisions to the Project Schedule not resulting from contract changes is the responsibility of the Contractor.

1.12 ADJUSTMENT OF CONTRACT COMPLETION

- A. The contract completion time will be adjusted only for causes specified in this contract. Request for an extension of the contract completion date by the Contractor shall be supported with a justification, CPM data and supporting evidence as the COR may deem necessary for determination as to whether or not the Contractor is entitled to an extension of time under the provisions of the contract. Submission of proof based on revised activity/event logic, durations (in work days) and costs is obligatory to any approvals. The schedule must clearly display that the Contractor has used, in full, all the float time available for the work involved in this request. The Contracting Officer Representative's determination as to the total number of days of contract extension will be based upon the current computer-produced calendar-dated schedule for the time period in question and all other relevant information.
- B. Actual delays in activities/events that, according to the computer-produced calendar-dated schedule, do not affect the extended and predicted contract completion dates shown by the critical path in the network, will not be the basis for a change to the contract completion date. The Contracting Officer Representative will within a reasonable time after receipt of such justification and supporting

evidence, review the facts and advise the Contractor in writing of the Contracting Officer Representative's decision.

- C. The Contractor shall submit each request for a change in the contract completion date to the Contracting Officer Representative in accordance with the provisions specified under FAR 52.243 - 4 (Changes) and VAAR 852.236 - 88 (Changes - Supplemental). The Contractor shall include, as a part of each change order proposal, a sketch showing all CPM logic revisions, duration (in work days) changes, and cost changes, for work in question and its relationship to other activities on the approved network diagram.
- D. All delays due to non-work activities/events such as RFI's, WEATHER, STRIKES, and similar non-work activities/events shall be analyzed on a month by month basis if determined to be applicable to the Work.

- - - E N D - - -

SECTION 01 33 23
SHOP DRAWINGS, PRODUCT DATA, AND SAMPLES

- 1-1. Refer to Articles titled SPECIFICATIONS AND DRAWINGS FOR CONSTRUCTION (FAR 52.236-21) and, SPECIAL NOTES (VAAR 852.236-91), in GENERAL CONDITIONS.
- 1-2. For the purposes of this contract, samples, test reports, certificates, and manufacturers' literature and data shall also be subject to the previously referenced requirements. The following text refers to all items collectively as SUBMITTALS.
- 1-3. Submit for approval, all of the items specifically mentioned under the separate sections of the specification, with information sufficient to evidence full compliance with contract requirements. Materials, fabricated articles and the like to be installed in permanent work shall equal those of approved submittals. After an item has been approved, no change in brand or make will be permitted unless:
 - A. Satisfactory written evidence is presented to, and approved by Contracting Officer, that manufacturer cannot make scheduled delivery of approved item or;
 - B. Item delivered has been rejected and substitution of a suitable item is an urgent necessity or;
 - C. Other conditions become apparent which indicates approval of such substitute item to be in best interest of the Government.
- 1-4. Forward submittals in sufficient time to permit proper consideration and approval action by Government. Time the submission to assure adequate lead time for procurement of contract - required items. Delays attributable to untimely and rejected submittals will not serve as a basis for extending contract time for completion.
- 1-5. Submittals will be reviewed for compliance with contract requirements by Architect-Engineer, and action thereon will be taken by Contracting Officer Representative on behalf of the Contracting Officer.
- 1-6. Upon receipt of submittals, Architect-Engineer will CONFIRM a file number thereto, based upon the number of the specification section requiring or pertaining to the submission. Contractor, in any subsequent correspondence, shall refer to this file and identification number to expedite replies relative to previously approved or disapproved submittals.

- 1-7. The Government reserves the right to require additional submittals, whether or not particularly mentioned in this contract. If additional submittals beyond those required by the contract are furnished pursuant to request therefor by Contracting Officer Representative, adjustment in contract price and time will be made in accordance with Articles titled CHANGES (FAR 52.243-4) and CHANGES - SUPPLEMENT (VAAR 852.236-88) of the GENERAL CONDITIONS.
- 1-8. Schedules called for in specifications and shown on shop drawings shall be submitted for use and information of Department of Veterans Affairs and Architect-Engineer. However, the Contractor shall assume responsibility for coordinating and verifying schedules. The Contracting Officer Representative and Architect-Engineer assumes no responsibility for checking schedules or layout drawings for exact sizes, exact numbers and detailed positioning of items.
- 1-9. Submittals must be submitted by Contractor only and shipped prepaid. Contracting Officer assumes no responsibility for checking quantities or exact numbers included in such submittals.
 - A. Submit samples required for finish selection by Section 09 06 00, SCHEDULE FOR FINISHES, in quadruplicate; One will be retained by the COR, VA Interior Designer, and Architect. One copy shall be returned. Submit digital and other samples in single units unless otherwise specified. Submit hard copy shop drawings, schedules, manufacturers' literature and data, and certificates in quadruplicate, except where a greater number is specified.
 - B. Submittals will receive consideration only when covered by a transmittal letter signed by Contractor, attesting to the accuracy and applicability of the submitted information. The letter shall be sent via electronic mail or other approved electronic method and shall contain the list of items, name of Medical Center, Medical Center project number, name of Architect-Engineer, name of Contractor, contract number, applicable specification paragraph numbers, applicable drawing numbers (and other information required for exact identification of location for each item), manufacturer and brand, ASTM or Federal Specification Number (if any) and such additional information as may be required by specifications for particular item being furnished. In addition, catalogs shall be marked to indicate specific items submitted for approval.
 1. A copy of transmittal letter must be enclosed with each item or list of comparable items, and any items received without identification

- transmittal letter will be considered "unclaimed goods" and held for a limited time only.
2. Each sample, certificate, manufacturers' literature and data shall be labeled to indicate the name and location of the Medical Center, Medical Center project number, name of Contractor, name of Architect-Engineer, manufacturer, brand, contract number and ASTM or Federal Specification Number as applicable and location(s) on project.
 3. Required certificates shall be signed by an authorized representative of manufacturer or supplier of material, and by Contractor.
- C. If submittal samples have been disapproved, resubmit new samples as soon as possible after notification of disapproval. Such new samples shall be marked "Resubmitted Sample" in addition to containing other previously specified information required on label and in transmittal letter.
- D. Approved samples will be kept on file by the Contracting Officer Representative at the site until completion of contract, at which time such samples will be delivered to Contractor as Contractor's property. At completion of contract, samples that are not approved will be returned to Contractor only upon request and at Contractor's expense. Such request should be made prior to completion of the contract. Disapproved samples that are not requested for return by Contractor will be discarded after completion of contract.
- E. Submittal drawings (shop, erection or setting drawings) and schedules, required for work of various trades, shall be checked before submission by technically qualified employees of Contractor for accuracy, completeness and compliance with contract requirements. These drawings and schedules shall be stamped and signed by Contractor certifying to such check.
1. For each drawing required, submit one legible photographic paper or electronic file.
 2. Reproducible shall be full size.
 3. Each drawing shall have marked thereon, proper descriptive title, including Medical Center location, project number, manufacturer's number, reference to contract drawing number, detail Section Number, and Specification Section Number.
 4. A space 120 mm by 125 mm (4-1/4 by 5 inches) shall be reserved on each drawing to accommodate approval or disapproval stamp.
 5. Submit drawings as a PDF, DWG, or SIMILAR file less than 10 MB, fully protected and virus scanned for transmission.
 6. One reproducible print of approved or disapproved shop drawings will be forwarded to Contractor.

7. When work is directly related and involves more than one trade, shop drawings shall be submitted to Architect-Engineer under one cover.
- 1-10. Samples, shop drawings, test reports, certificates and manufacturers' literature and data, shall be submitted for approval to
- Guidon Design, Inc. (Architect-Engineer)
- 905 North Capitol Avenue,
Suite 100, Indianapolis, IN 46204
- 1-11. At the time of transmittal to the Architect-Engineer, the Contractor shall also send a copy of the complete submittal directly to the Contracting Officer Representative.
- 1-12. Samples for approval shall be sent to Architect-Engineer, in care of Contracting Officer Representative, VA Medical Center,
Robley Rex VA Medical Center
- Attn: Anthony Costanzo
- 800 Zorn Avenue,
Louisville, KY 40206.

- - - E N D - - -

**SECTION 01 35 26
SAFETY REQUIREMENTS**

TABLE OF CONTENTS

1.1	APPLICABLE PUBLICATIONS	2
1.2	DEFINITIONS	3
1.3	REGULATORY REQUIREMENTS	4
1.4	ACCIDENT PREVENTION PLAN (APP).....	5
1.5	ACTIVITY HAZARD ANALYSES (AHAs)	10
1.6	PRECONSTRUCTION CONFERENCE	11
1.7	"SITE SAFETY AND HEALTH OFFICER" (SSHO) and "COMPETENT PERSON" (CP)	12
1.8	TRAINING	13
1.9	INSPECTIONS	14
1.10	ACCIDENTS, OSHA 300 LOGS, AND MAN-HOURS	15
1.11	PERSONAL PROTECTIVE EQUIPMENT (PPE).....	16
1.12	INFECTION CONTROL.....	17
1.13	TUBERCULOSIS SCREENING.....	24
1.14	FIRE SAFETY.....	25
1.15	ELECTRICAL.....	27
1.16	FALL PROTECTION.....	29
1.17	SCAFFOLDS AND OTHER WORK PLATFORMS	30
1.18	CONTROL OF HAZARDOUS ENERGY (LOCKOUT/TAGOUT)	30
1.19	CONFINED SPACE ENTRY.....	31
1.20	WELDING AND CUTTING.....	31
1.21	LADDERS.....	31
1.22	FLOOR & WALL OPENINGS	32

1.1 APPLICABLE PUBLICATIONS:

A. Latest publications listed below form part of this Article to extent referenced. Publications are referenced in text by basic designations only.

B. American Society of Safety Engineers (ASSE):

A10.1-2011.....Pre-Project & Pre-Task Safety and Health
Planning

A10.34-2012.....Protection of the Public on or Adjacent to
Construction Sites

A10.38-2013.....Basic Elements of an Employer's Program to
Provide a Safe and Healthful Work Environment
American National Standard Construction and
Demolition Operations

C. American Society for Testing and Materials (ASTM):

E84-2013.....Surface Burning Characteristics of Building
Materials

D. The Facilities Guidelines Institute (FGI):

FGI Guidelines-2010Guidelines for Design and Construction of
Healthcare Facilities

E. National Fire Protection Association (NFPA):

10-2013.....Standard for Portable Fire Extinguishers

30-2012.....Flammable and Combustible Liquids Code

51B-2014.....Standard for Fire Prevention During Welding,
Cutting and Other Hot Work

70-2014.....National Electrical Code

70B-2013.....Recommended Practice for Electrical Equipment
Maintenance

70E-2012Standard for Electrical Safety in the Workplace

99-2012.....Health Care Facilities Code

241-2013.....Standard for Safeguarding Construction,
Alteration, and Demolition Operations

F. The Joint Commission (TJC)

TJC ManualComprehensive Accreditation and Certification
Manual

G. U.S. Occupational Safety and Health Administration (OSHA):

29 CFR 1904Reporting and Recording Injuries & Illnesses

29 CFR 1910Safety and Health Regulations for General
Industry

29 CFR 1926Safety and Health Regulations for Construction
Industry

CPL 2-0.124.....Multi-Employer Citation Policy

H. VHA Directive 2005-007

1.2 DEFINITIONS:

A. OSHA "Competent Person" (CP). One who is capable of identifying existing and predictable hazards in the surroundings and working conditions which are unsanitary, hazardous or dangerous to employees, and who has the authorization to take prompt corrective measures to eliminate them (see 29 CFR 1926.32(f)).

B. "Qualified Person" means one who, by possession of a recognized degree, certificate, or professional standing, or who by extensive knowledge, training and experience, has successfully demonstrated his ability to solve or resolve problems relating to the subject matter, the work, or the project.

- C. High Visibility Accident. Any mishap which may generate publicity or high visibility.
- D. Medical Treatment. Treatment administered by a physician or by registered professional personnel under the standing orders of a physician. Medical treatment does not include first aid treatment even through provided by a physician or registered personnel.
- E. Recordable Injuries or Illnesses. Any work-related injury or illness that results in:
 - 1. Death, regardless of the time between the injury and death, or the length of the illness;
 - 2. Days away from work (any time lost after day of injury/illness onset);
 - 3. Restricted work;
 - 4. Transfer to another job;
 - 5. Medical treatment beyond first aid;
 - 6. Loss of consciousness; OR
 - 7. A significant injury or illness diagnosed by a physician or other licensed health care professional, even if it did not result in (1) through (6) above.

1.3 REGULATORY REQUIREMENTS:

- A. In addition to the detailed requirements included in the provisions of this contract, comply with 29 CFR 1926, comply with 29 CFR 1910 as incorporated by reference within 29 CFR 1926, comply with ASSE A10.34, and all applicable [federal, state, and local] laws, ordinances, criteria, rules and regulations [current editions]. Submit matters of interpretation of standards for resolution before starting work. Where the requirements of this specification, applicable laws, criteria, ordinances, regulations, and referenced documents vary, the most stringent requirements govern except with specific approval and acceptance by the Contracting Officer Representative Contracting Officer Representative.

1.4 ACCIDENT PREVENTION PLAN (APP):

A. The APP (aka Construction Safety & Health Plan) shall interface with the Contractor's overall safety and health program. Include any portions of the Contractor's overall safety and health program referenced in the APP in the applicable APP element and ensure it is site-specific. The Government considers the Prime Contractor to be the "controlling authority" for all worksite safety and health of each subcontractor(s). Contractors are responsible for informing their subcontractors of the safety provisions under the terms of the contract and the penalties for noncompliance, coordinating the work to prevent one craft from interfering with or creating hazardous working conditions for other crafts, and inspecting subcontractor operations to ensure that accident prevention responsibilities are being carried out.

B. The APP shall be prepared as follows:

1. Written in English by a qualified person who is employed by the Prime Contractor articulating the specific work and hazards pertaining to the contract (model language can be found in ASSE A10.33). Specifically articulating the safety requirements found within these VA contract safety specifications.
2. Address both the Prime Contractors and the subcontractors work operations.
3. State measures to be taken to control hazards associated with materials, services, or equipment provided by suppliers.
4. Address all the elements/sub-elements and in order as follows:
 - a. **SIGNATURE SHEET.** Title, signature, and phone number of the following:
 - 1) Plan preparer (Qualified Person such as corporate safety staff person or contracted Certified Safety Professional with construction safety experience);
 - 2) Plan approver (company/corporate officers authorized to obligate the company);

- 3) Plan concurrence (e.g., Chief of Operations, Corporate Chief of Safety, Corporate Industrial Hygienist, project manager or superintendent, project safety professional). Provide concurrence of other applicable corporate and project personnel (Contractor).

b. **BACKGROUND INFORMATION.** List the following:

- 1) Contractor;
- 2) Contract number;
- 3) Project name;
- 4) Brief project description, description of work to be performed, and location; phases of work anticipated (these will require an AHA).

c. **STATEMENT OF SAFETY AND HEALTH POLICY.** Provide a copy of current corporate/company Safety and Health Policy Statement, detailing commitment to providing a safe and healthful workplace for all employees. The Contractor's written safety program goals, objectives, and accident experience goals for this contract should be provided.

d. **RESPONSIBILITIES AND LINES OF AUTHORITIES.** Provide the following:

- 1) A statement of the employer's ultimate responsibility for the implementation of his SOH program;
- 2) Identification and accountability of personnel responsible for safety at both corporate and project level. Contracts specifically requiring safety or industrial hygiene personnel shall include a copy of their resumes.
- 3) The names of Competent and/or Qualified Person(s) and proof of competency/qualification to meet specific OSHA Competent/Qualified Person(s) requirements must be attached.;
- 4) Requirements that no work shall be performed unless a designated competent person is present on the job site;

- 5) Requirements for pre-task Activity Hazard Analysis (AHAs);
- 6) Lines of authority;
- 7) Policies and procedures regarding noncompliance with safety requirements (to include disciplinary actions for violation of safety requirements) should be identified;

e. SUBCONTRACTORS AND SUPPLIERS. If applicable, provide procedures for coordinating SOH activities with other employers on the job site:

- 1) Identification of subcontractors and suppliers (if known);
- 2) Safety responsibilities of subcontractors and suppliers.

f. TRAINING.

- 1) Site-specific SOH orientation training at the time of initial hire or assignment to the project for every employee before working on the project site is required.
- 2) Mandatory training and certifications that are applicable to this project (e.g., explosive actuated tools, crane operator, rigger, crane signal person, fall protection, electrical lockout/NFPA 70E, machine/equipment lockout, confined space, etc...) and any requirements for periodic retraining/recertification are required.
- 3) Procedures for ongoing safety and health training for supervisors and employees shall be established to address changes in site hazards/conditions.
- 4) OSHA 10-hour training is required for all workers on site and the OSHA 30-hour training is required for Trade Competent Persons (CPs)

g. SAFETY AND HEALTH INSPECTIONS.

- 1) Specific assignment of responsibilities for a minimum daily job site safety and health inspection during periods of work activity: Who will conduct (e.g., "Site Safety and Health

CP"), proof of inspector's training/qualifications, when inspections will be conducted, procedures for documentation, deficiency tracking system, and follow-up procedures.

- 2) Any external inspections/certifications that may be required (e.g., contracted CSP or CSHT)

h. ACCIDENT INVESTIGATION & REPORTING. The Contractor shall conduct mishap investigations of all OSHA Recordable Incidents. The APP shall include accident/incident investigation procedure & identify person(s) responsible to provide the following to the Project Manager, and Facility Safety Officer or Contracting Officer Representative or Government Designated Authority:

- 1) Exposure data (man-hours worked);
- 2) Accident investigations, reports, and logs.

i. PLANS (PROGRAMS, PROCEDURES) REQUIRED. Based on a risk assessment of contracted activities and on mandatory OSHA compliance programs, the Contractor shall address all applicable occupational risks in site-specific compliance and accident prevention plans. These Plans shall include but are not be limited to procedures for addressing the risks associates with the following:

- 1) Emergency response ;
- 2) Contingency for severe weather;
- 3) Fire Prevention ;
- 4) Medical Support;
- 5) Posting of emergency telephone numbers;
- 6) Prevention of alcohol and drug abuse;
- 7) Site sanitation (housekeeping, drinking water, toilets);
- 8) Night operations and lighting ;
- 9) Hazard communication program;

- 10) Welding/Cutting "Hot" work ;
- 11) Electrical Safe Work Practices (Electrical LOTO/NFPA 70E);
- 12) General Electrical Safety
- 13) Hazardous energy control (Machine LOTO);
- 14) Site-Specific Fall Protection & Prevention;
- 15) Excavation/trenching;
- 16) Asbestos abatement;
- 17) Lead abatement;
- 18) Crane Critical lift;
- 19) Respiratory protection;
- 20) Health hazard control program;
- 22) Abrasive blasting;
- 23) Heat/Cold Stress Monitoring;
- 24) Crystalline Silica Monitoring (Assessment);
- 25) Demolition plan (to include engineering survey);

C. Submit the APP to the Contracting Officer Representative for review for compliance with contract requirements in accordance with Section 01 33 23, SHOP DRAWINGS, PRODUCT DATA AND SAMPLES 15 10 calendar days prior to the date of the preconstruction conference for acceptance. Work cannot proceed without an accepted APP.

D. Once accepted by the Contracting Officer Representative, the APP and attachments will be enforced as part of the contract. Disregarding the provisions of this contract or the accepted APP will be cause for stopping of work, at the discretion of the Contracting Officer Representative, until the matter has been rectified.

E. Once work begins, changes to the accepted APP shall be made with the knowledge and concurrence of the Project Manager, project

superintendent, project overall designated OSHA Competent Person, and facility Safety Officer and Contracting Officer Representative. Should any severe hazard exposure, (i.e. imminent danger) become evident, stop work in the area, secure the area, and develop a plan to remove the exposure and control the hazard. Notify the Contracting Officer Representative within 24 hours of discovery. Eliminate/remove the hazard. In the interim, take all necessary action to restore and maintain safe working conditions in order to safeguard onsite personnel, visitors, the public (as defined by ASSE/SAFE A10.34) and the environment.

1.5 ACTIVITY HAZARD ANALYSES (AHAS):

- A. AHAs are also known as Job Hazard Analyses, Job Safety Analyses, and Activity Safety Analyses. Before beginning each work activity involving a type of work presenting hazards not experienced in previous project operations or where a new work crew or sub-contractor is to perform the work, the Contractor(s) performing that work activity shall prepare an AHA (Example electronic AHA forms can be found on the US Army Corps of Engineers web site)
- B. AHAs shall define the activities being performed and identify the work sequences, the specific anticipated hazards, site conditions, equipment, materials, and the control measures to be implemented to eliminate or reduce each hazard to an acceptable level of risk.
- C. Work shall not begin until the AHA for the work activity has been accepted by the Contracting Officer Representative and discussed with all engaged in the activity, including the Contractor, subcontractor(s), and Government on-site representatives at preparatory and initial control phase meetings.
 - 1. The names of the Competent/Qualified Person(s) required for a particular activity (for example, excavations, scaffolding, fall protection, other activities as specified by OSHA and/or other State and Local agencies) shall be identified and included in the AHA. Certification of their competency/qualification shall be submitted to the Government Designated Authority (GDA) for acceptance prior to the start of that work activity.

2. The AHA shall be reviewed and modified as necessary to address changing site conditions, operations, or change of competent/qualified person(s).
 - a. If more than one Competent/Qualified Person is used on the AHA activity, a list of names shall be submitted as an attachment to the AHA. Those listed must be Competent/Qualified for the type of work involved in the AHA and familiar with current site safety issues.
 - b. If a new Competent/Qualified Person (not on the original list) is added, the list shall be updated (an administrative action not requiring an updated AHA). The new person shall acknowledge in writing that he or she has reviewed the AHA and is familiar with current site safety issues.
3. Submit AHAs to the Contracting Officer Representative for review for compliance with contract requirements in accordance with Section 01 33 23, SHOP DRAWINGS, PRODUCT DATA AND SAMPLES for review at least 10 calendar days prior to the start of each phase. Subsequent AHAs as shall be formatted as amendments to the APP. The analysis should be used during daily inspections to ensure the implementation and effectiveness of the activity's safety and health controls.
4. The AHA list will be reviewed periodically (at least monthly) at the Contractor supervisory safety meeting and updated as necessary when procedures, scheduling, or hazards change.
5. Develop the activity hazard analyses using the project schedule as the basis for the activities performed. All activities listed on the project schedule will require an AHA. The AHAs will be developed by the contractor, supplier, or subcontractor and provided to the prime contractor for review and approval and then submitted to the Contracting Officer Representative.

1.6 PRECONSTRUCTION CONFERENCE:

- A. Contractor representatives who have a responsibility or significant role in implementation of the accident prevention program, as required by 29 CFR 1926.20(b)(1), on the project shall attend the

preconstruction conference to gain a mutual understanding of its implementation. This includes the project superintendent, subcontractor superintendents, and any other assigned safety and health professionals.

- B. Discuss the details of the submitted APP to include incorporated plans, programs, procedures and a listing of anticipated AHAs that will be developed and implemented during the performance of the contract. This list of proposed AHAs will be reviewed at the conference and an agreement will be reached between the Contractor and the Contracting Officer's representative as to which phases will require an analysis. In addition, establish a schedule for the preparation, submittal, review, and acceptance of AHAs to preclude project delays.
- C. Deficiencies in the submitted APP will be brought to the attention of the Contractor within 10 days of submittal, and the Contractor shall revise the plan to correct deficiencies and re-submit it for acceptance. Do not begin work until there is an accepted APP.

1.7 "SITE SAFETY AND HEALTH OFFICER" (SSHO) AND "COMPETENT PERSON" (CP):

- A. The Prime Contractor shall designate a minimum of one SSHO at each project site that will be identified as the SSHO to administer the Contractor's safety program and government-accepted Accident Prevention Plan. Each subcontractor shall designate a minimum of one CP in compliance with 29 CFR 1926.20 (b)(2) that will be identified as a CP to administer their individual safety programs.
- B. Further, all specialized Competent Persons for the work crews will be supplied by the respective contractor as required by 29 CFR 1926 (i.e. Asbestos, Electrical, Cranes, & Derricks, Demolition, Fall Protection, Fire Safety/Life Safety, Ladder, Rigging, Scaffolds, and Trenches/Excavations).
- C. These Competent Persons can have collateral duties as the subcontractor's superintendent and/or work crew lead persons as well as fill more than one specialized CP role (i.e. Asbestos, Electrical, Cranes, & Derricks, Demolition, Fall Protection, Fire Safety/Life Safety, Ladder, Rigging, Scaffolds, and Trenches/Excavations).

- D. The SSHO or an equally-qualified Designated Representative/alternate will maintain a presence on the site during construction operations in accordance with FAR Clause 52.236-6: *Superintendence by the Contractor*. CPs will maintain presence during their construction activities in accordance with above mentioned clause. A listing of the designated SSHO and all known CPs shall be submitted prior to the start of work as part of the APP with the training documentation and/or AHA as listed in Section 1.8 below.
- E. The repeated presence of uncontrolled hazards during a contractor's work operations will result in the designated CP as being deemed incompetent and result in the required removal of the employee in accordance with FAR Clause 52.236-5: Material and Workmanship, Paragraph (c).

1.8 TRAINING:

- A. The designated Prime Contractor SSHO must meet the requirements of all applicable OSHA standards and be capable (through training, experience, and qualifications) of ensuring that the requirements of 29 CFR 1926.16 and other appropriate Federal, State and local requirements are met for the project. As a minimum the SSHO must have completed the OSHA 30-hour Construction Safety class and have five (5) years of construction industry safety experience or three (3) years if he/she possesses a Certified Safety Professional (CSP) or certified Construction Safety and Health Technician (CSHT) certification or have a safety and health degree from an accredited university or college.
- B. All designated CPs shall have completed the OSHA 30-hour Construction Safety course within the past 5 years.
- C. In addition to the OSHA 30 Hour Construction Safety Course, all CPs with high hazard work operations such as operations involving asbestos, electrical, cranes, demolition, work at heights/fall protection, fire safety/life safety, ladder, rigging, scaffolds, and trenches/excavations shall have a specialized formal course in the hazard recognition & control associated with those high hazard work operations. Documented "repeat" deficiencies in the execution of safety requirements will require retaking the requisite formal course.

- D. All other construction workers shall have the OSHA 10-hour Construction Safety Outreach course and any necessary safety training to be able to identify hazards within their work environment.
- E. Submit training records associated with the above training requirements to the Contracting Officer Representative for review for compliance with contract requirements in accordance with Section 01 33 23, SHOP DRAWINGS, PRODUCT DATA AND SAMPLES 10 calendar days prior to the date of the preconstruction conference for acceptance.
- F. Prior to any worker for the contractor or subcontractors beginning work, they shall undergo a safety briefing provided by the SSHO or his/her designated representative. As a minimum, this briefing shall include information on the site-specific hazards, construction limits, VAMC safety guidelines, means of egress, break areas, work hours, locations of restrooms, use of VAMC equipment, emergency procedures, accident reporting etc... Documentation shall be provided to the Contracting Officer Representative that individuals have undergone contractor's safety briefing.
- G. Ongoing safety training will be accomplished in the form of weekly documented safety meeting.

1.9 INSPECTIONS:

- A. The SSHO shall conduct frequent and regular safety inspections (daily) of the site and each of the subcontractors CPs shall conduct frequent and regular safety inspections (daily) of the their work operations as required by 29 CFR 1926.20(b)(2). Each week, the SSHO shall conduct a formal documented inspection of the entire construction areas with the subcontractors' "Trade Safety and Health CPs" present in their work areas. Coordinate with, and report findings and corrective actions weekly to Contracting Officer Representative .
- B. A Certified Safety Professional (CSP) with specialized knowledge in construction safety or a certified Construction Safety and Health Technician (CSHT) shall randomly conduct a monthly site safety inspection. The CSP or CSHT can be a corporate safety professional or independently contracted. The CSP or CSHT will provide their

certificate number on the required report for verification as necessary.

1. Results of the inspection will be documented with tracking of the identified hazards to abatement.
2. The Contracting Officer Representative will be notified immediately prior to start of the inspection and invited to accompany the inspection.
3. Identified hazard and controls will be discussed to come to a mutual understanding to ensure abatement and prevent future reoccurrence.
4. A report of the inspection findings with status of abatement will be provided to the Contracting Officer Representative within one week of the onsite inspection.

1.10 ACCIDENTS, OSHA 300 LOGS, AND MAN-HOURS:

- A. Notify the Contracting Officer Representative as soon as practical, but no more than four (4) hours after any accident meeting the definition of OSHA Recordable Injuries or Illnesses or High Visibility Accidents, property damage equal to or greater than \$5,000, or any weight handling equipment accident. Within notification include contractor name; contract title; type of contract; name of activity, installation or location where accident occurred; date and time of accident; names of personnel injured; extent of property damage, if any; extent of injury, if known, and brief description of accident (to include type of construction equipment used, PPE used, etc.). Preserve the conditions and evidence on the accident site until the Contracting Officer Representative determine whether a government investigation will be conducted.
- B. Conduct an accident investigation for recordable injuries and illnesses, for Medical Treatment defined in paragraph DEFINITIONS, and property damage accidents resulting in at least \$20,000 in damages, to establish the root cause(s) of the accident. Complete the VA Form 2162, and provide the report to the Contracting Officer Representative within 5 calendar days of the accident. The Contracting Officer Representative will provide copies of any required or special forms.

- C. A summation of all man-hours worked by the contractor and associated sub-contractors for each month will be reported to the Contracting Officer Representative monthly.
- D. A summation of all OSHA recordable accidents experienced on site by the contractor and associated sub-contractors for each month will be provided to the Contracting Officer Representative monthly. The contractor and associated sub-contractors' OSHA 300 logs will be made available to the Contracting Officer Representative as requested.

1.11 PERSONAL PROTECTIVE EQUIPMENT (PPE):

- A. PPE is governed in all areas by the nature of the work the employee is performing. For example, specific PPE required for performing work on electrical equipment is identified in NFPA 70E, Standard for Electrical Safety in the Workplace.
- B. Mandatory PPE includes:
 - 1. Hard Hats - unless written authorization is given by the Contracting Officer Representative in circumstances of work operations that have limited potential for falling object hazards such as during finishing work or minor remodeling. With authorization to relax the requirement of hard hats, if a worker becomes exposed to an overhead falling object hazard, then hard hats would be required in accordance with the OSHA regulations.
 - 2. Safety glasses - unless written authorization is given by the Contracting Officer Representative appropriate safety glasses meeting the ANSI Z.87.1 standard must be worn by each person on site.
 - 3. Appropriate Safety Shoes - based on the hazards present, safety shoes meeting the requirements of ASTM F2413-11 shall be worn by each person on site unless written authorization is given by the Contracting Officer Representative.
 - 4. Hearing protection - Use personal hearing protection at all times in designated noise hazardous areas or when performing noise hazardous tasks.

1.12 INFECTION CONTROL

A. An AHA associated with infection control will be performed by VA personnel in accordance with FGI Guidelines (i.e. Infection Control Risk Assessment (ICRA)). The ICRA procedure found on the American Society for Healthcare Engineering (ASHE) website will be utilized. Risk classifications of Class II or lower will require approval by the Contracting Officer Representative before beginning any construction work. Risk classifications of Class III or higher will require a permit before beginning any construction work. Infection Control permits will be issued by the Contracting Officer Representative. The Infection Control Permits will be posted outside the appropriate construction area. More than one permit may be issued for a construction project if the work is located in separate areas requiring separate classes. The primary project scope area for this project is: **Class II**, however, it is Class IV in the 4th floor Surgical area in the vicinity of elevators P7, P8 and P9. The class for work outside the primary project scope areas may vary."

1. Level 4 lobby of Elevators P7-9, B-400 and B-400A: CLASS IV
2. Penthouse/Machine Room A-1100: CLASS I
3. Penthouse/Machine Rooms M-501, M-502 AND M-503: CLASS I

B. The required infection control precautions with each class are as follows:

1. Class I requirements:

a. During Construction Work:

- 1) Notify the Contracting Officer Representative.
- 2) Execute work by methods to minimize raising dust from construction operations.
- 3) Ceiling tiles: Immediately replace a ceiling tiles displaced for visual inspection.

b. Upon Completion:

- 1) Clean work area upon completion of task
- 2) Notify the Contracting Officer Representative.

2. Class II requirements:

a. During Construction Work:

- 1) Notify the Contracting Officer Representative.
- 2) Provide active means to prevent airborne dust from dispersing into atmosphere such as wet methods or tool mounted dust collectors where possible.
- 3) Water mist work surfaces to control dust while cutting.
- 4) Seal unused doors with duct tape.
- 5) Block off and seal air vents.
- 6) Remove or isolate HVAC system in areas where work is being performed.

b. Upon Completion:

- 1) Wipe work surfaces with cleaner/disinfectant.
- 2) Contain construction waste before transport in tightly covered containers.
- 3) Wet mop and/or vacuum with HEPA filtered vacuum before leaving work area.
- 4) Upon completion, restore HVAC system where work was performed
- 5) Notify the Contracting Officer Representative.

3. Class III requirements:

a. During Construction Work:

- 1) Obtain permit from the Contracting Officer Representative.
- 2) Remove or Isolate HVAC system in area where work is being done to prevent contamination of duct system.

- 3) Complete all critical barriers (i.e. sheetrock, plywood, plastic), to seal area from non-work area or implement control cube method (cart with plastic covering and sealed connection to work site with HEPA vacuum for vacuuming prior to exit) before construction begins. Install construction barriers and ceiling protection carefully, outside of normal work hours.
- 4) Maintain negative air pressure, 0.01 inches of water gauge, within work site utilizing HEPA equipped air filtration units and continuously monitored with a digital display, recording and alarm instrument, which must be calibrated on installation, maintained with periodic calibration and monitored by the contractor.
- 5) Contain construction waste before transport in tightly covered containers.
- 6) Cover transport receptacles or carts. Tape covering unless solid lid.

b. Upon Completion:

- 1) Do not remove barriers from work area until completed project is inspected by the Contracting Officer Representative and thoroughly cleaned by the VA Environmental Services Department.
- 2) Remove construction barriers and ceiling protection carefully to minimize spreading of dirt and debris associated with construction, outside of normal work hours.
- 3) Vacuum work area with HEPA filtered vacuums.
- 4) Wet mop area with cleaner/disinfectant.
- 5) Upon completion, restore HVAC system where work was performed.
- 6) Return permit to the Contracting Officer Representative.

4. Class IV requirements:

a. During Construction Work:

- 1) Obtain permit from the Contracting Officer Representative.
- 2) Isolate HVAC system in area where work is being done to prevent contamination of duct system.
- 3) Complete all critical barriers i.e. sheetrock, plywood, plastic, to seal area from non-work area or implement control cube method (cart with plastic covering and sealed connection to work site with HEPA vacuum for vacuuming prior to exit) before construction begins. Install construction barriers and ceiling protection carefully, outside of normal work hours.
- 4) Maintain negative air pressure within work site utilizing HEPA equipped air filtration units.
- 5) Seal holes, pipes, conduits, and punctures.
- 6) Construct anteroom and require all personnel to pass through this room so they can be vacuumed using a HEPA vacuum cleaner before leaving work site or they can wear cloth or paper coveralls that are removed each time they leave work site.
- 7) All personnel entering work site are required to wear shoe covers. Shoe covers must be changed each time the worker exits the work area.

b. Upon Completion:

- 1) Do not remove barriers from work area until completed project is inspected by the Contracting Officer Representative with thorough cleaning by the VA Environmental Services Dept.
- 2) Remove construction barriers and ceiling protection carefully to minimize spreading of dirt and debris associated with construction, outside of normal work hours.
- 3) Contain construction waste before transport in tightly covered containers.
- 4) Cover transport receptacles or carts. Tape covering unless solid lid.

- 5) Vacuum work area with HEPA filtered vacuums.
- 6) Wet mop area with cleaner/disinfectant.
- 7) Upon completion, restore HVAC system where work was performed.
- 8) Return permit to the Contracting Officer Representative.

C. Barriers shall be erected as required based upon classification (Class III & IV requires barriers) and shall be constructed as follows:

1. Class III and IV - closed door with masking tape applied over the frame and door is acceptable for projects that can be contained in a single room.
2. Construction, demolition or reconstruction not capable of containment within a single room must have the following barriers erected and made presentable on hospital occupied side:
 - a. Class III & IV (where dust control is the only hazard, and an agreement is reached with the Contracting Officer Representative and Medical Center) - Airtight plastic barrier that extends from the floor to ceiling. Seams must be sealed with duct tape to prevent dust and debris from escaping
 - b. Class III & IV - Drywall barrier erected with joints covered or sealed to prevent dust and debris from escaping.
 - c. Class III & IV - Seal all penetrations in existing barrier airtight
 - d. Class III & IV - Barriers at penetration of ceiling envelopes, chases and ceiling spaces to stop movement air and debris
 - e. Class IV only - Anteroom or double entrance openings that allow workers to remove protective clothing or vacuum off existing clothing
 - f. Class III & IV - At elevators shafts or stairways within the field of construction, overlapping flap minimum of two feet wide of polyethylene enclosures for personnel access.

D. Products and Materials:

1. Sheet Plastic: Fire retardant polystyrene, 6-mil thickness meeting local fire codes
2. Barrier Doors: Self Closing, Two-hour, fire-rated, solid core wood in steel frame, painted
3. Dust proof two-hour, fire-rated, drywall
4. High Efficiency Particulate Air-Equipped filtration machine rated at 95% capture of 0.3 microns including pollen, mold spores and dust particles. HEPA filters should have ASHRAE 85 or other prefilter to extend the useful life of the HEPA. Provide both primary and secondary filtrations units. Maintenance of equipment and replacement of the HEPA filters and other filters will be in accordance with manufacturer's instructions.
5. Exhaust Hoses: Heavy duty, flexible steel reinforced; Ventilation Blower Hose
6. Adhesive Walk-off Mats: Provide minimum size mats of 24 inches x 36 inches
7. Disinfectant: Hospital-approved disinfectant or equivalent product
8. Portable Ceiling Access Module

E. Before any construction on site begins, all contractor personnel involved in the construction or renovation activity shall be educated and trained in infection prevention measures established by the medical center.

F. A dust control program will be establish and maintained as part of the contractor's infection preventive measures in accordance with the FGI Guidelines for Design and Construction of Healthcare Facilities. Prior to start of work, prepare a plan detailing project-specific dust protection measures with associated product data, including periodic status reports, and submit to Contracting Officer Representative for review for compliance with contract requirements in accordance with Section 01 33 23, SHOP DRAWINGS, PRODUCT DATA AND SAMPLES.

- G. Medical Center Infection Control personnel will monitor for airborne disease (e.g. aspergillosis) during construction. A baseline of conditions will be established by the medical center prior to the start of work and periodically during the construction stage to determine impact of construction activities on indoor air quality with safe thresholds established.
- H. In general, the following preventive measures shall be adopted during construction to keep down dust and prevent mold.
1. Contractor shall verify that construction exhaust to exterior is not reintroduced to the medical center through intake vents, or building openings. HEPA filtration is required where the exhaust dust may reenter the medical center.
 2. Exhaust hoses shall be exhausted so that dust is not reintroduced to the medical center.
 3. Adhesive Walk-off/Carpet Walk-off Mats shall be used at all interior transitions from the construction area to occupied medical center area. These mats shall be changed as often as required to maintain clean work areas directly outside construction area at all times.
 4. Vacuum and wet mop all transition areas from construction to the occupied medical center at the end of each workday. Vacuum shall utilize HEPA filtration. Maintain surrounding area frequently. Remove debris as it is created. Transport these outside the construction area in containers with tightly fitting lids.
 5. The contractor shall not haul debris through patient-care areas without prior approval of the Contracting Officer Representative and the Medical Center. When, approved, debris shall be hauled in enclosed dust proof containers or wrapped in plastic and sealed with duct tape. No sharp objects should be allowed to cut through the plastic. Wipe down the exterior of the containers with a damp rag to remove dust. All equipment, tools, material, etc. transported through occupied areas shall be made free from dust and moisture by vacuuming and wipe down.

6. There shall be no standing water during construction. This includes water in equipment drip pans and open containers within the construction areas. All accidental spills must be cleaned up and dried within 12 hours. Remove and dispose of porous materials that remain damp for more than 72 hours.
7. At completion, remove construction barriers and ceiling protection carefully, outside of normal work hours. Vacuum and clean all surfaces free of dust after the removal.

I. Final Cleanup:

1. Upon completion of project, or as work progresses, remove all construction debris from above ceiling, vertical shafts and utility chases that have been part of the construction.
2. Perform HEPA vacuum cleaning of all surfaces in the construction area. This includes walls, ceilings, cabinets, furniture (built-in or free standing), partitions, flooring, etc.
3. All new air ducts shall be cleaned prior to final inspection.

1.13 TUBERCULOSIS SCREENING

- A. Contractor shall provide written certification that all contract employees assigned to the work site have had a pre-placement tuberculin screening within 90 days prior to assignment to the worksite and been found have negative TB screening reactions. Contractors shall be required to show documentation of negative TB screening reactions for any additional workers who are added after the 90-day requirement before they will be allowed to work on the work site. NOTE: This can be the Center for Disease Control (CDC) and Prevention and two-step skin testing or a Food and Drug Administration (FDA)-approved blood test.
 1. Contract employees manifesting positive screening reactions to the tuberculin shall be examined according to current CDC guidelines prior to working on VHA property.
 2. Subsequently, if the employee is found without evidence of active (infectious) pulmonary TB, a statement documenting examination by a

physician shall be on file with the employer (construction contractor), noting that the employee with a positive tuberculin screening test is without evidence of active (infectious) pulmonary TB.

3. If the employee is found with evidence of active (infectious) pulmonary TB, the employee shall require treatment with a subsequent statement to the fact on file with the employer before being allowed to return to work on VHA property.

1.14 FIRE SAFETY

- A. Fire Safety Plan: Establish and maintain a site-specific fire protection program in accordance with 29 CFR 1926. Prior to start of work, prepare a plan detailing project-specific fire safety measures, including periodic status reports, and submit to Contracting Officer Representative for review for compliance with contract requirements in accordance with Section 01 33 23, SHOP DRAWINGS, PRODUCT DATA AND SAMPLES. This plan may be an element of the Accident Prevention Plan.
- B. Site and Building Access: Maintain free and unobstructed access to facility emergency services and for fire, police and other emergency response forces in accordance with NFPA 241.
- C. Separate temporary facilities, such as trailers, storage sheds, and dumpsters, from existing buildings and new construction by distances in accordance with NFPA 241. For small facilities with less than 6 m (20 feet) exposing overall length, separate by 3m (10 feet).
- D. Temporary Construction Partitions:
 1. Install and maintain temporary construction partitions to provide smoke-tight separations between construction areas, the areas that are described in phasing requirements and adjoining areas. Construct partitions of gypsum board or treated plywood (flame spread rating of 25 or less in accordance with ASTM E84) on both sides of fire retardant treated wood or metal steel studs. Extend the partitions through suspended ceilings to floor slab deck or roof. Seal joints and penetrations. At door openings, install Class B, 1-1/2 hour fire/smoke rated doors with self-closing devices.

2. Install two-hour, fire-rated, temporary construction partitions as shown on drawings to maintain integrity of existing ,vertical shafts and openings enclosures.
 3. Close openings in smoke barriers and fire-rated construction to maintain fire ratings. Seal penetrations with listed through-penetration firestop materials in accordance with Section 07 84 00, FIRESTOPPING.
- E. Temporary Heating and Electrical: Install, use and maintain installations in accordance with 29 CFR 1926, NFPA 241 and NFPA 70.
- F. Means of Egress: Do not block exiting for occupied buildings, including paths from exits to roads. Minimize disruptions and coordinate with Contracting Officer Representative.
- G. Egress Routes for Construction Workers: Maintain free and unobstructed egress. Inspect daily. Report findings and corrective actions weekly to Contracting Officer Representative.
- H. Fire Extinguishers: Provide and maintain extinguishers in construction areas and temporary storage areas in accordance with 29 CFR 1926, NFPA 241 and NFPA 10.
- I. Flammable and Combustible Liquids: Store, dispense and use liquids in accordance with 29 CFR 1926, NFPA 241 and NFPA 30.
- J. Existing Fire Protection: Do not impair automatic sprinklers, smoke and heat detection, and fire alarm systems, except for portions immediately under construction, and temporarily for connections. Provide fire watch for impairments more than 4 hours in a 24-hour period. Request interruptions in accordance with Article, OPERATIONS AND STORAGE AREAS, and coordinate with Contracting Officer Representative. All existing or temporary fire protection systems (fire alarms, sprinklers) located in construction areas shall be tested as coordinated with the medical center. Parameters for the testing and results of any tests performed shall be recorded by the medical center and copies provided to the Contracting Officer Representative.

- K. Smoke Detectors: Prevent accidental operation. Remove temporary covers at end of work operations each day. Coordinate with Contracting Officer Representative.
- L. Hot Work: Perform and safeguard hot work operations in accordance with NFPA 241 and NFPA 51B. Coordinate with Contracting Officer Representative. Obtain permits from Contracting Officer Representative at least 48 hours in advance. Contracting Officer's Representative will designate the Facilities' responsible fire prevention program manager to permit hot work.
- M. Fire Hazard Prevention and Safety Inspections: Inspect entire construction areas weekly. Coordinate with, and report findings and corrective actions weekly to Contracting Officer Representative.
- N. Smoking: Smoking is prohibited in and adjacent to construction areas inside existing buildings and additions under construction. Smoking on campus is prohibited except in designated smoking rest areas.
- O. Dispose of waste and debris in accordance with NFPA 241. Remove from buildings daily.
- P. If required, submit documentation to the Contracting Officer Representative that personnel have been trained in the fire safety aspects of working in areas with impaired structural or compartmentalization features.
- Q. Smoking: Smoking is prohibited in and adjacent to construction areas, inside existing buildings and additions under construction, on building roofs and inside temporary contractor furnished buildings or trailers on VA property used for this contract. Smoking on campus is prohibited except in designated smoking rest areas.

1.15 ELECTRICAL

- A. All electrical work shall comply with NFPA 70 (NEC), NFPA 70B, NFPA 70E, 29 CFR Part 1910 Subpart J - General Environmental Controls, 29 CFR Part 1910 Subpart S - Electrical, and 29 CFR 1926 Subpart K in addition to other references required by contract.

- B. All qualified persons performing electrical work under this contract shall be licensed journeyman or master electricians. All apprentice electricians performing under this contract shall be deemed unqualified persons unless they are working under the immediate supervision of a licensed electrician or master electrician.
- C. All electrical work will be accomplished de-energized and in the Electrically Safe Work Condition (refer to NFPA 70E for Work Involving Electrical Hazards, including Exemptions to Work Permit). Any Contractor, subcontractor or temporary worker who fails to fully comply with this requirement is subject to immediate termination in accordance with FAR clause 52.236-5(c). Only in rare circumstance where achieving an electrically safe work condition prior to beginning work would increase or cause additional hazards, or is infeasible due to equipment design or operational limitations is energized work permitted. The Contracting Officer Representative with approval of the Medical Center Director will make the determination if the circumstances would meet the exception outlined above. An AHA specific to energized work activities will be developed, reviewed, and accepted prior to the start of that work.
1. Development of a Hazardous Electrical Energy Control Procedure is required prior to de-energization. A single Simple Lockout/Tagout Procedure for multiple work operations can only be used for work involving qualified person(s) de-energizing one set of conductors or circuit part source. Task specific Complex Lockout/Tagout Procedures are required at all other times.
 2. Verification of the absence of voltage after de-energization and lockout/tagout is considered "energized electrical work" (live work) under NFPA 70E, and shall only be performed by qualified persons wearing appropriate shock protective (voltage rated) gloves and arc rate personal protective clothing and equipment, using Underwriters Laboratories (UL) tested and appropriately rated contact electrical testing instruments or equipment appropriate for the environment in which they will be used.

3. Personal Protective Equipment (PPE) and electrical testing instruments will be readily available for inspection by the Chief of Facilities Management or the Contracting Officer Representative.

D. Before beginning any electrical work, an Activity Hazard Analysis (AHA) will be conducted to include Shock Hazard and Arc Flash Hazard analyses (NFPA Tables can be used only as a last alternative and it is strongly suggested a full Arc Flash Hazard Analyses be conducted). Work shall not begin until the AHA for the work activity has been accepted by the Contracting Officer Representative and discussed with all engaged in the activity, including the Contractor, subcontractor(s), and Government on-site representatives at preparatory and initial control phase meetings.

E. Ground-fault circuit interrupters. All 120-volt, single-phase 15- and 20-ampere receptacle outlets on construction sites shall have approved ground-fault circuit interrupters for personnel protection. "Assured Equipment Grounding Conductor Program" only is not allowed.

1.16 FALL PROTECTION

A. The fall protection (FP) threshold height requirement is 6 ft (1.8 m) for ALL WORK, unless specified differently or the OSHA 29 CFR 1926 requirements are more stringent, to include steel erection activities.

1. The use of a Safety Monitoring System (SMS) as a fall protection method is prohibited.
2. The use of Controlled Access Zone (CAZ) as a fall protection method is prohibited.
3. A Warning Line System (WLS) may ONLY be used on floors or flat or low-sloped roofs (between 0 - 18.4 degrees or 4:12 slope) and shall be erected around all sides of the work area (See 29 CFR 1926.502(f) for construction of WLS requirements). Working within the WLS does not require FP. No worker shall be allowed in the area between the roof or floor edge and the WLS without FP. FP is required when working outside the WLS.

4. Fall protection while using a ladder will be governed by the OSHA requirements.

1.17 SCAFFOLDS AND OTHER WORK PLATFORMS

- A. All scaffolds and other work platforms construction activities shall comply with 29 CFR 1926 Subpart L.
- B. The fall protection (FP) threshold height requirement is 6 ft (1.8 m) as stated in Section 1.16.
- C. The following hierarchy and prohibitions shall be followed in selecting appropriate work platforms.
 - 1. Scaffolds, platforms, or temporary floors shall be provided for all work except that can be performed safely from the ground or similar footing.
 - 2. Ladders less than 20 feet may be used as work platforms only when use of small hand tools or handling of light material is involved.
 - 3. Ladder jacks, lean-to, and prop-scaffolds are prohibited.
 - 4. Emergency descent devices shall not be used as working platforms.
- D. Contractors shall use a scaffold tagging system in which all scaffolds are tagged by the Competent Person. Tags shall be color-coded: green indicates the scaffold has been inspected and is safe to use; red indicates the scaffold is unsafe to use. Tags shall be readily visible, made of materials that will withstand the environment in which they are used, be legible and shall include:
 - 1. The Competent Person's name and signature;
 - 2. Dates of initial and last inspections.

1.18 CONTROL OF HAZARDOUS ENERGY (LOCKOUT/TAGOUT)

- A. All installation, maintenance, and servicing of equipment or machinery shall comply with 29 CFR 1910.147 except for specifically referenced operations in 29 CFR 1926 such as concrete & masonry equipment [1926.702(j)], heavy machinery & equipment [1926.600(a)(3)(i)], and process safety management of highly hazardous chemicals (1926.64). Control of hazardous electrical energy during the installation,

maintenance, or servicing of electrical equipment shall comply with Section 1.15 to include NFPA 70E and other VA specific requirements discussed in the section.

1.19 CONFINED SPACE ENTRY

- A. All confined space entry shall comply with 29 CFR 1910.146.
- B. A site-specific Confined Space Entry Plan (including permitting process) shall be developed and submitted to the Contracting Officer Representative.

1.20 WELDING AND CUTTING

As specified in section 1.14, Hot Work: Perform and safeguard hot work operations in accordance with NFPA 241 and NFPA 51B. Coordinate with Contracting Officer Representative. Obtain permits from Contracting Officer Representative at least 48 hours in advance. Designate contractor's responsible project-site fire prevention program manager to permit hot work.

1.21 LADDERS

- A. All Ladder use shall comply with 29 CFR 1926 Subpart X.
- B. All portable ladders shall be of sufficient length and shall be placed so that workers will not stretch or assume a hazardous position.
- C. Manufacturer safety labels shall be in place on portable ladders
- D. Step Ladders shall not be used in the closed position
- E. Top steps or cap of step ladders shall not be used as a step
- F. Portable ladders, used as temporary access, shall extend at least 3 ft (0.9 m) above the upper landing surface.
 - 1. When a 3 ft (0.9-m) extension is not possible, a grasping device (such as a grab rail) shall be provided to assist workers in mounting and dismounting the ladder.
 - 2. In no case shall the length of the ladder be such that ladder deflection under a load would, by itself, cause the ladder to slip from its support.

- G. Ladders shall be inspected for visible defects on a daily basis and after any occurrence that could affect their safe use. Broken or damaged ladders shall be immediately tagged "DO NOT USE," or with similar wording, and withdrawn from service until restored to a condition meeting their original design.

1.22 FLOOR & WALL OPENINGS

- A. All floor and wall openings shall comply with 29 CFR 1926 Subpart M.
- B. Floor and roof holes/openings are any that measure over 2 in (51 mm) in any direction of a walking/working surface which persons may trip or fall into or where objects may fall to the level below. See 21.F for covering and labeling requirements. Open Elevator doors are considered floor and wall hole/openings.
- C. All floor, roof openings or hole into which a person can accidentally walk or fall through shall be guarded either by a railing system with toeboards along all exposed sides or a load-bearing cover. When the cover is not in place, the opening or hole shall be protected by a removable guardrail system or shall be attended when the guarding system has been removed, or other fall protection system.
 - 1. Covers shall be capable of supporting, without failure, at least twice the weight of the worker, equipment and material combined.
 - 2. Covers shall be secured when installed, clearly marked with the word "HOLE", "COVER" or "Danger, Shaft Opening-Do Not Remove" or color-coded or equivalent methods (e.g., red or orange "X"). Workers must be made aware of the meaning for color coding and equivalent methods.

- - - E N D - - -

**SECTION 01 42 19
REFERENCE STANDARDS**

PART 1 - GENERAL

1.1 DESCRIPTION

This section specifies the availability and source of references and standards specified in the project manual under paragraphs APPLICABLE PUBLICATIONS and/or shown on the drawings.

1.2 AVAILABILITY OF SPECIFICATIONS LISTED IN THE GSA INDEX OF FEDERAL SPECIFICATIONS, STANDARDS AND COMMERCIAL ITEM DESCRIPTIONS FPMR PART 101-29 (FAR 52.211-1) (AUG 1998)

- A. The GSA Index of Federal Specifications, Standards and Commercial Item Descriptions, FPMR Part 101-29 and copies of specifications, standards, and commercial item descriptions cited in the solicitation may be obtained for a fee by submitting a request to - GSA Federal Supply Service, Specifications Section, Suite 8100, 470 East L'Enfant Plaza, SW, Washington, DC 20407, Telephone (202) 619-8925, Facsimile (202) 619-8978.
- B. If the General Services Administration, Department of Agriculture, or Department of Veterans Affairs issued this solicitation, a single copy of specifications, standards, and commercial item descriptions cited in this solicitation may be obtained free of charge by submitting a request to the addressee in paragraph (a) of this provision. Additional copies will be issued for a fee.

1.3 AVAILABILITY FOR EXAMINATION OF SPECIFICATIONS NOT LISTED IN THE GSA INDEX OF FEDERAL SPECIFICATIONS, STANDARDS AND COMMERCIAL ITEM DESCRIPTIONS (FAR 52.211-4) (JUN 1988)

The specifications and standards cited in this solicitation can be examined at the following location:

DEPARTMENT OF VETERANS AFFAIRS
Office of Construction & Facilities Management
Facilities Quality Service (00CFM1A)
425 Eye Street N.W, (sixth floor)
Washington, DC 20001
Telephone Numbers: (202) 632-5249 or (202) 632-5178
Between 9:00 AM - 3:00 PM

1.4 AVAILABILITY OF SPECIFICATIONS NOT LISTED IN THE GSA INDEX OF FEDERAL SPECIFICATIONS, STANDARDS AND COMMERCIAL ITEM DESCRIPTIONS (FAR 52.211-3) (JUN 1988)

The specifications cited in this solicitation may be obtained from the associations or organizations listed below.

- AA Aluminum Association Inc.
<http://www.aluminum.org>
- AABC Associated Air Balance Council
<http://www.aabchq.com>
- AAMA American Architectural Manufacturer's Association
<http://www.aamanet.org>
- ACGIH American Conference of Governmental Industrial Hygienists
<http://www.acgih.org>
- ACI American Concrete Institute
<http://www.aci-int.net>
- ADC Air Diffusion Council
<http://flexibleduct.org>
- AGA American Gas Association
<http://www.aga.org>
- AGC Associated General Contractors of America
<http://www.agc.org>
- AIA American Institute of Architects
<http://www.aia.org>
- AISC American Institute of Steel Construction
<http://www.aisc.org>
- AISI American Iron and Steel Institute
<http://www.steel.org>
- AMCA Air Movement and Control Association, Inc.
<http://www.amca.org>

ANSI American National Standards Institute, Inc.
<http://www.ansi.org>

ARI Air-Conditioning and Refrigeration Institute
<http://www.ari.org>

ASHRAE American Society of Heating, Refrigerating, and
Air-Conditioning Engineers
<http://www.ashrae.org>

ASME American Society of Mechanical Engineers
<http://www.asme.org>

ASSE American Society of Sanitary Engineering
<http://www.asse-plumbing.org>

ASTM American Society for Testing and Materials
<http://www.astm.org>

AWS American Welding Society
<http://www.aws.org>

AWWA American Water Works Association
<http://www.awwa.org>

BHMA Builders Hardware Manufacturers Association
<http://www.buildershardware.com>

BIA Brick Institute of America
<http://www.bia.org>

CAGI Compressed Air and Gas Institute
<http://www.cagi.org>

CISCA Ceilings and Interior Systems Construction Association
<http://www.cisca.org>

CISPI Cast Iron Soil Pipe Institute
<http://www.cispi.org>

CTI Cooling Technology Institute
<http://www.cti.org>

DHI Door and Hardware Institute
<http://www.dhi.org>

EEI Edison Electric Institute
<http://www.eei.org>

EPA Environmental Protection Agency
<http://www.epa.gov>

ETL ETL Testing Laboratories, Inc.
<http://www.etl.com>

FCC Federal Communications Commission
<http://www.fcc.gov>

FM Factory Mutual Insurance
<http://www.fmglobal.com>

GA Gypsum Association
<http://www.gypsum.org>

GSA General Services Administration
<http://www.gsa.gov>

HI Hydraulic Institute
<http://www.pumps.org>

ICBO International Conference of Building Officials
<http://www.icbo.org>

ICEA Insulated Cable Engineers Association Inc.
<http://www.icea.net>

\ICAC Institute of Clean Air Companies
<http://www.icac.com>

IEEE Institute of Electrical and Electronics Engineers
<http://www.ieee.org>

IMSA International Municipal Signal Association
<http://www.imsasafety.org>

IPCEA Insulated Power Cable Engineers Association

MSS Manufacturers Standardization Society of the Valve and Fittings
 Industry Inc.
<http://www.mss-hq.com>

NAAMM National Association of Architectural Metal Manufacturers
<http://www.naamm.org>

NAPHCC Plumbing-Heating-Cooling Contractors Association
<http://www.phccweb.org.org>

NBS National Bureau of Standards
 NEC National Electric Code
 See - NFPA National Fire Protection Association

NEMA National Electrical Manufacturers Association
<http://www.nema.org>

NFPA National Fire Protection Association
<http://www.nfpa.org>

NIH National Institute of Health
<http://www.nih.gov>

NIST National Institute of Standards and Technology
<http://www.nist.gov>

NSF National Sanitation Foundation
<http://www.nsf.org>

NWWDA Window and Door Manufacturers Association
<http://www.nwwda.org>

OSHA Occupational Safety and Health Administration
 Department of Labor
<http://www.osha.gov>

PCA Portland Cement Association
<http://www.portcement.org>

PPI The Plastic Pipe Institute
<http://www.plasticpipe.org>

RFCI The Resilient Floor Covering Institute
<http://www.rfci.com>

RMA Rubber Manufacturers Association, Inc.
<http://www.rma.org>

SDI Steel Door Institute
<http://www.steeldoor.org>

SMACNA Sheet Metal and Air-Conditioning Contractors
National Association, Inc.
<http://www.smacna.org>

SSPC The Society for Protective Coatings
<http://www.sspc.org>

STI Steel Tank Institute
<http://www.steeltank.com>

TCA Tile Council of America, Inc.
<http://www.tileusa.com>

UBC The Uniform Building Code
See ICBO

UL Underwriters' Laboratories Incorporated
<http://www.ul.com>

- - - E N D - - -

SECTION 01 57 19
TEMPORARY ENVIRONMENTAL CONTROLS

PART 1 - GENERAL

1.1 DESCRIPTION

- A. This section specifies the control of environmental pollution and damage that the Contractor must consider for air, water, and land resources. It includes management of visual aesthetics, noise, solid waste, radiant energy, and radioactive materials, as well as other pollutants and resources encountered or generated by the Contractor. The Contractor is obligated to consider specified control measures with the costs included within the various contract items of work.
- B. Environmental pollution and damage is defined as the presence of chemical, physical, or biological elements or agents which:
1. Adversely effect human health or welfare,
 2. Unfavorably alter ecological balances of importance to human life,
 3. Effect other species of importance to humankind, or;
 4. Degrade the utility of the environment for aesthetic, cultural, and historical purposes.
- C. Definitions of Pollutants:
1. Chemical Waste: Petroleum products, bituminous materials, salts, acids, alkalis, herbicides, pesticides, organic chemicals, and inorganic wastes.
 2. Debris: Combustible and noncombustible wastes, such as leaves, tree trimmings, ashes, and waste materials resulting from construction or maintenance and repair work.
 3. Sediment: Soil and other debris that has been eroded and transported by runoff water.
 4. Solid Waste: Rubbish, debris, garbage, and other discarded solid materials resulting from industrial, commercial, and agricultural operations and from community activities.
 5. Surface Discharge: The term "Surface Discharge" implies that the water is discharged with possible sheeting action and subsequent soil erosion may occur. Waters that are surface discharged may terminate in drainage ditches, storm sewers, creeks, and/or "water of the United States" and would require a permit to discharge water from the governing agency.
 6. Rubbish: Combustible and noncombustible wastes such as paper, boxes, glass and crockery, metal and lumber scrap, tin cans, and bones.

7. Sanitary Wastes:

- a. Sewage: Domestic sanitary sewage and human and animal waste.
- b. Garbage: Refuse and scraps resulting from preparation, cooking, dispensing, and consumption of food.

1.2 QUALITY CONTROL

- A. Establish and maintain quality control for the environmental protection of all items set forth herein.
- B. Record on daily reports any problems in complying with laws, regulations, and ordinances. Note any corrective action taken.

1.3 REFERENCES

- A. The publications listed below form a part of this specification to the extent referenced. The publications are referred to in the text by basic designation only.
- B. U.S. National Archives and Records Administration (NARA):
33 CFR 328.....Definitions

1.4 SUBMITTALS

- A. In accordance with Section, 01 33 23, SHOP DRAWINGS, PRODUCT DATA, AND SAMPLES, furnish the following:
 - 1. Environmental Protection Plan: After the contract is awarded and prior to the commencement of the work, the Contractor shall meet with the Contracting Officer Representative to discuss the proposed Environmental Protection Plan and to develop mutual understanding relative to details of environmental protection. Not more than 20 days after the meeting, the Contractor shall prepare and submit to the Contracting Officer Representative for approval, a written and/or graphic Environmental Protection Plan including, but not limited to, the following:
 - a. Name(s) of person(s) within the Contractor's organization who is (are) responsible for ensuring adherence to the Environmental Protection Plan.
 - b. Name(s) and qualifications of person(s) responsible for manifesting hazardous waste to be removed from the site.
 - c. Name(s) and qualifications of person(s) responsible for training the Contractor's environmental protection personnel.
 - d. Description of the Contractor's environmental protection personnel training program.
 - e. A list of Federal, State, and local laws, regulations, and permits concerning environmental protection, pollution control, noise control and abatement that are applicable to the Contractor's

proposed operations and the requirements imposed by those laws, regulations, and permits.

- f. Methods for protection of features to be preserved within authorized work areas including air and water quality resources.
 - g. Procedures to provide the environmental protection that comply with the applicable laws and regulations. Describe the procedures to correct pollution of the environment due to accident, natural causes, or failure to follow the procedures as described in the Environmental Protection Plan.
 - h. Permits, licenses, and the location of the solid waste disposal area.
 - i. Drawings showing locations of any proposed temporary material storage areas, structures, and sanitary facilities
 - j. Environmental Monitoring Plans for the job site including land, water, air, and noise.
 - k. Work Area Plan showing the proposed activity in each portion of the area and identifying the areas of limited use or nonuse. Plan should include measures for marking the limits of use areas. This plan may be incorporated within the Erosion Control Plan.
- B. Approval of the Contractor's Environmental Protection Plan will not relieve the Contractor of responsibility for adequate and continued control of pollutants and other environmental protection measures.

1.5 PROTECTION OF ENVIRONMENTAL RESOURCES

- A. Protection of Land Resources: Prior to use of any on-site or on-campus material storage, stockpiling or laydown area, identify all land resources to be preserved within the work area. Do not remove, cut, deface, injure, or destroy land resources including trees, shrubs, vines, grasses, top soil, and land forms without permission from the Contracting Officer Representative.
- 1. Work Area Limits: Prior to any exterior construction, use of any on-site or on-campus material storage, stockpiling or laydown area, mark the areas that require work to be performed under this contract. Mark or fence isolated areas within the general work area that are to be saved and protected. Protect monuments, works of art, and markers before construction operations begin. Convey to all personnel the purpose of marking and protecting all necessary objects.
 - a. Institute effluent quality monitoring programs as required by Federal, State, and local environmental agencies.
 - 2. Handle and dispose of solid wastes in such a manner that will prevent contamination of the environment. Place solid wastes in containers

- that are emptied on a regular schedule. Transport all solid waste off Government property and dispose of waste in compliance with Federal, State, and local requirements.
3. Store chemical waste away from the work areas in corrosion resistant containers and dispose of waste in accordance with Federal, State, and local regulations.
 4. Handle discarded materials other than those included in the solid waste category as directed by the Contracting Officer Representative.
- B. Protection of Water Resources: Keep construction activities under surveillance, management, and control to avoid pollution of surface waters and sewer systems. Implement management techniques to control water pollution by the listed construction activities that are included in this contract.
1. Washing and Curing Water: Do not allow wastewater directly derived from construction activities to enter water areas. Collect and place wastewater in retention ponds allowing the suspended material to settle, the pollutants to separate, or the water to evaporate.
- C. Protection of Air Resources: Keep construction activities under surveillance, management, and control to minimize pollution of air resources. Burning is not permitted on the job site. Keep activities, equipment, processes, and work operated or performed, in strict accordance with the Commonwealth of Kentucky and Federal emission and performance laws and standards. Maintain ambient air quality standards set by the Environmental Protection Agency, for those construction operations and activities specified.
1. Particulates: Control dust particles, aerosols, and gaseous by-products from all construction activities, processing, and preparation of materials at all times, including weekends, holidays, and hours when work is not in progress.
 2. Hydrocarbons and Carbon Monoxide: Control monoxide emissions from equipment to Federal and State allowable limits.
 3. Odors: Control odors of construction activities and prevent obnoxious odors from occurring.
- D. Reduction of Noise: Minimize noise using every action possible. Perform noise-producing work in less sensitive hours of the day or week as directed by the Contracting Officer Representative. Maintain noise-produced work at or below the decibel levels and within the time periods specified.
1. Perform construction activities involving repetitive, high-level impact noise only between 8:00 a.m. and 6:00p.m unless otherwise

permitted by local ordinance or the Contracting Officer Representative. Repetitive impact noise on the property shall not exceed the following dB limitations:

Time Duration of Impact Noise	Sound Level in dB
More than 12 minutes in any hour	70
Less than 30 seconds of any hour	85
Less than three minutes of any hour	80
Less than 12 minutes of any hour	75

2. Provide sound-deadening devices on equipment and take noise abatement measures that are necessary to comply with the requirements of this contract, consisting of, but not limited to, the following:

a. Maintain maximum permissible construction equipment noise levels at 15 m (50 feet) (dBA):

TRUCKS	75	PNEUMATIC TOOLS	80
COMPRESSORS	75	SAWS	75

b. Use shields or other physical barriers to restrict noise transmission.

c. Provide soundproof housings or enclosures for noise-producing machinery.

d. Use efficient silencers on equipment air intakes.

f. Line hoppers and storage bins with sound deadening material.

g. Conduct truck loading, and unloading operations so that noise is kept to a minimum.

E. Restoration of Damaged Property: If any direct or indirect damage is done to public or private property resulting from any act, omission, neglect, or misconduct, the Contractor shall restore the damaged property to a condition equal to that existing before the damage at no additional cost to the Government. Repair, rebuild, or restore property as directed or make good such damage in an acceptable manner.

F. Final Clean-up: On completion of project and after removal of all debris, rubbish, and temporary construction, Contractor shall leave the construction area in a clean condition satisfactory to the Contracting Officer Representative. Cleaning shall include off the station disposal of all items and materials not required to be salvaged, as well as all debris and rubbish resulting from demolition and new work operations.

- - - E N D - - -

**SECTION 01 74 19
CONSTRUCTION WASTE MANAGEMENT**

PART 1 - GENERAL

1.1 DESCRIPTION

- A. This section specifies the requirements for the management of non-hazardous building construction and demolition waste.
- B. Waste disposal in landfills shall be minimized to the greatest extent possible. Of the inevitable waste that is generated, as much of the waste material as economically feasible shall be salvaged, recycled or reused.
- C. Contractor shall use all reasonable means to divert construction and demolition waste from landfills and incinerators, and facilitate their salvage and recycle not limited to the following:
 - 1. Waste Management Plan development and implementation.
 - 2. Techniques to minimize waste generation.
 - 3. Sorting and separating of waste materials.
 - 4. Salvage of existing materials and items for reuse or resale.
 - 5. Recycling of materials that cannot be reused or sold.
- D. At a minimum the following waste categories shall be diverted from landfills:
 - 1. Machines, motors and similar Equipment
 - 2. Inerts (eg, concrete, masonry).
 - 3. Clean dimensional wood and palette wood.
 - 6. Metal products (eg, steel, wire, beverage containers, copper, etc).
 - 7. Cardboard, paper and packaging.
 - 8. Bitumen roofing materials.
 - 9. Plastics (eg, ABS, PVC).
 - 10. Carpet and/or pad.
 - 11. Gypsum board.
 - 12. Insulation.
 - 13. Paint.
 - 14. Fluorescent lamps.

1.2 RELATED WORK

- A. Section 02 41 00, DEMOLITION.
- B. Section 01 00 00, GENERAL REQUIREMENTS.
- C. Lead Paint: Section 02 83 33.13, LEAD BASED PAINT REMOVAL AND DISPOSAL.

1.3 QUALITY ASSURANCE

- A. Contractor shall practice efficient waste management when sizing, cutting and installing building products. Processes shall be employed to ensure the generation of as little waste as possible. Construction /Demolition waste includes products of the following:
1. Excess or unusable construction materials.
 2. Packaging used for construction products.
 3. Poor planning and/or layout.
 4. Construction error.
 5. Over ordering.
 6. Weather damage.
 7. Contamination.
 8. Mishandling.
 9. Breakage.
- B. Establish and maintain the management of non-hazardous building construction and demolition waste set forth herein. Conduct a site assessment to estimate the types of materials that will be generated by demolition and construction.
- C. Contractor shall develop and implement procedures to recycle construction and demolition waste to a minimum of 50 percent.
- D. Contractor shall be responsible for implementation of any special programs involving rebates or similar incentives related to recycling. Any revenues or savings obtained from salvage or recycling shall accrue to the contractor.
- E. Contractor shall provide all demolition, removal and legal disposal of materials. Contractor shall ensure that facilities used for recycling, reuse and disposal shall be permitted for the intended use to the extent required by local, state, federal regulations. The Whole Building Design Guide website <http://www.wbdg.org/tools/cwm.php> provides a Construction Waste Management Database that contains information on companies that haul, collect, and process recyclable debris from construction projects.
- F. Contractor shall assign a specific area to facilitate separation of materials for reuse, salvage, recycling, and return. Such areas are to be kept neat and clean and clearly marked in order to avoid contamination or mixing of materials.

- G. Contractor shall provide on-site instructions and supervision of separation, handling, salvaging, recycling, reuse and return methods to be used by all parties during waste generating stages.
- H. Record on daily reports any problems in complying with laws, regulations and ordinances with corrective action taken.

1.4 TERMINOLOGY

- A. Class III Landfill: A landfill that accepts non-hazardous resources such as household, commercial and industrial waste resulting from construction, remodeling, repair and demolition operations.
- B. Clean: Untreated and unpainted; uncontaminated with adhesives, oils, solvents, mastics and like products.
- C. Construction and Demolition Waste: Includes all non-hazardous resources resulting from construction, remodeling, alterations, repair and demolition operations.
- D. Dismantle: The process of parting out a building in such a way as to preserve the usefulness of its materials and components.
- E. Disposal: Acceptance of solid wastes at a legally operating facility for the purpose of land filling (includes Class III landfills and inert fills).
- F. Inert Backfill Site: A location, other than inert fill or other disposal facility, to which inert materials are taken for the purpose of filling an excavation, shoring or other soil engineering operation.
- G. Inert Fill: A facility that can legally accept inert waste, such as asphalt and concrete exclusively for the purpose of disposal.
- H. Inert Solids/Inert Waste: Non-liquid solid resources including, but not limited to, soil and concrete that does not contain hazardous waste or soluble pollutants at concentrations in excess of water-quality objectives established by a regional water board, and does not contain significant quantities of decomposable solid resources.
- I. Mixed Debris: Loads that include commingled recyclable and non-recyclable materials generated at the construction site.
- J. Mixed Debris Recycling Facility: A solid resource processing facility that accepts loads of mixed construction and demolition debris for the purpose of recovering re-usable and recyclable materials and disposing non-recyclable materials.

- K. Permitted Waste Hauler: A company that holds a valid permit to collect and transport solid wastes from individuals or businesses for the purpose of recycling or disposal.
- L. Recycling: The process of sorting, cleansing, treating, and reconstituting materials for the purpose of using the altered form in the manufacture of a new product. Recycling does not include burning, incinerating or thermally destroying solid waste.
 - 1. On-site Recycling - Materials that are sorted and processed on site for use in an altered state in the work, i.e. concrete crushed for use as a sub-base in paving.
 - 2. Off-site Recycling - Materials hauled to a location and used in an altered form in the manufacture of new products.
- M. Recycling Facility: An operation that can legally accept materials for the purpose of processing the materials into an altered form for the manufacture of new products. Depending on the types of materials accepted and operating procedures, a recycling facility may or may not be required to have a solid waste facilities permit or be regulated by the local enforcement agency.
- N. Reuse: Materials that are recovered for use in the same form, on-site or off-site.
- O. Return: To give back reusable items or unused products to vendors for credit.
- P. Salvage: To remove waste materials from the site for resale or re-use by a third party.
- Q. Source-Separated Materials: Materials that are sorted by type at the site for the purpose of reuse and recycling.
- R. Solid Waste: Materials that have been designated as non-recyclable and are discarded for the purposes of disposal.
- S. Transfer Station: A facility that can legally accept solid waste for the purpose of temporarily storing the materials for re-loading onto other trucks and transporting them to a landfill for disposal, or recovering some materials for re-use or recycling.

1.5 SUBMITTALS

- A. In accordance with Section 01 33 23, SHOP DRAWINGS, PRODUCT DATA, and SAMPLES, furnish the following:

- B. Prepare and submit to the Contracting Officer Representative a written demolition debris management plan. The plan shall include, but not be limited to, the following information:
1. Procedures to be used for debris management.
 2. Techniques to be used to minimize waste generation.
 3. Analysis of the estimated job site waste to be generated:
 - a. List of each material and quantity to be salvaged, reused, recycled.
 - b. List of each material and quantity proposed to be taken to a landfill.
 4. Detailed description of the Means/Methods to be used for material handling.
 - a. On site: Material separation, storage, protection where applicable.
 - b. Off site: Transportation means and destination. Include list of materials.
 - 1) Description of materials to be site-separated and self-hauled to designated facilities.
 - 2) Description of mixed materials to be collected by designated waste haulers and removed from the site.
 - c. The names and locations of mixed debris reuse and recycling facilities or sites.
 - d. The names and locations of trash disposal landfill facilities or sites.
 - e. Documentation that the facilities or sites are approved to receive the materials.
- C. Designated Manager responsible for instructing personnel, supervising, documenting and administer over meetings relevant to the Waste Management Plan.
- D. Monthly summary of construction and demolition debris diversion and disposal, quantifying all materials generated at the work site and disposed of or diverted from disposal through recycling.

1.6 APPLICABLE PUBLICATIONS

- A Publications listed below form a part of this specification to the extent referenced. Publications are referenced by the basic designation only. In the event that criteria requirements conflict, the most stringent requirements shall be met.

- B. U.S. Green Building Council (USGBC):
 - LEED Green Building Rating System for New Construction

1.7 RECORDS

- A. Maintain records to document the quantity of waste generated; the quantity of waste diverted through sale, reuse, or recycling; and the quantity of waste disposed by landfill or incineration. Records shall be kept in accordance with the LEED Reference Guide and LEED Template.

PART 2 - PRODUCTS

2.1 MATERIALS

- A. List of each material and quantity to be salvaged, recycled, reused.
- B. List of each material and quantity proposed to be taken to a landfill.
- C. Material tracking data: Receiving parties, dates removed, transportation costs, weight tickets, tipping fees, manifests, invoices, net total costs or savings.

PART 3 - EXECUTION

3.1 COLLECTION

- A. Provide all necessary containers, bins and storage areas to facilitate effective waste management.
- B. Clearly identify containers, bins and storage areas so that recyclable materials are separated from trash and can be transported to respective recycling facility for processing.
- C. Hazardous wastes shall be separated, stored, disposed of according to local, state, federal regulations.

3.2 DISPOSAL

- A. Contractor shall be responsible for transporting and disposing of materials that cannot be delivered to a source-separated or mixed materials recycling facility to a transfer station or disposal facility that can accept the materials in accordance with state and federal regulations.
- B. Construction or demolition materials with no practical reuse or that cannot be salvaged or recycled shall be disposed of at a landfill or incinerator.

3.3 REPORT

- A. With each application for progress payment, submit a summary of construction and demolition debris diversion and disposal including beginning and ending dates of period covered.

- B. Quantify all materials diverted from landfill disposal through salvage or recycling during the period with the receiving parties, dates removed, transportation costs, weight tickets, manifests, invoices. Include the net total costs or savings for each salvaged or recycled material.
- C. Quantify all materials disposed of during the period with the receiving parties, dates removed, transportation costs, weight tickets, tipping fees, manifests, invoices. Include the net total costs for each disposal.

- - - E N D - - -

SECTION 01 81 11

SUSTAINABLE DESIGN REQUIREMENTS

PART 1 - GENERAL

1.1 SUMMARY

This Section describes general requirements and procedures to comply with the Guiding Principles for Leadership in High Performance and Sustainable Buildings Memorandum of Understanding incorporated in the Executive Orders 13423 and 13514; Energy Policy Act of 2005 (EPA 2005) and the Energy Independence and Security Act of 2007 (EISA 2007). The scope and extent of this project prohibit submission and/or certification under the leading green building rating systems. There will be no submissions to independent third party reviewers or agents.

1.2 OBJECTIVES

- A. To maximize resource efficiency and reduce the environmental impacts of construction and operation, the Contractor during the construction phase of this project shall implement the following procedures:
 1. Select products that minimize consumption of energy, water and non-renewable resources, while minimizing the amounts of pollution resulting from the production and employment of building technologies. It is the intent of this project to conform with EPA's Five Guiding Principles on environmentally preferable purchasing. The five principles are:
 - a. Include environmental considerations as part of the normal purchasing process.
 - b. Emphasize pollution prevention early in the purchasing process.
 - c. Examine multiple environmental attributes throughout a product's or service's life cycle.
 - d. Compare relevant environmental impacts when selecting products and services.
 - e. Collect and base purchasing decisions on accurate and meaningful information about environmental performance.
 2. Control sources for potential Indoor Air Quality (IAQ) pollutants by controlled selection of materials and processes used in project construction in order to attain superior IAQ.

3. Products and processes that achieve the above objectives to the extent currently possible and practical have been selected and included in these Construction Documents. The Contractor is responsible to maintain and support these objectives in developing means and methods for performing the work of this Contract and in proposing product substitutions and/or changes to specified processes.
4. Use building practices that insure construction debris and particulates do not contaminate or enter duct work prior to system startup and turn over.

1.3 RELATED DOCUMENTS

- A. Section 01 57 19 TEMPORARY ENVIRONMENTAL CONTROLS
- B. Section 01 74 19 CONSTRUCTION WASTE MANAGEMENT

1.4 DEFINITIONS

- A. Agrifiber Products: Composite panel products derived from agricultural fiber
- B. Biobased Product: As defined in the 2002 Farm Bill, a product determined by the Secretary to be a commercial or industrial product (other than food or feed) that is composed, in whole or in significant part, of biological products or renewable domestic agricultural materials (including plant, animal, and marine materials) or forestry materials
- C. Biobased Content: The weight of the biobased material divided by the total weight of the product and expressed as a percentage by weight
- D. Certificates of Chain-of-Custody: Certificates signed by manufacturers certifying that wood used to make products has been tracked through its extraction and fabrication to ensure that it was obtained from forests certified by a specified certification program
- E. Composite Wood: A product consisting of wood fiber or other plant particles bonded together by a resin or binder
- F. Construction and Demolition Waste: Includes solid wastes, such as building materials, packaging, rubbish, debris, and rubble resulting from construction, remodeling, repair and demolition operations. A construction waste management plan is to be provided by the Contractor as defined in Section 01 74 19.
- G. Third Party Certification: Certification of levels of environmental achievement by nationally recognized sustainability rating system.

- H. Light Pollution: Light that extends beyond its source such that the additional light is wasted in an unwanted area or in an area where it inhibits view of the night sky
- I. Recycled Content Materials: Products that contain pre-consumer or post-consumer materials as all or part of their feedstock
- J. Post-Consumer Recycled Content: The percentage by weight of constituent materials that have been recovered or otherwise diverted from the solid-waste stream after consumer use
- K. Pre-Consumer Recycled Content: Materials that have been recovered or otherwise diverted from the solid-waste stream during the manufacturing process. Pre-consumer content must be material that would not have otherwise entered the waste stream as per Section 5 of the FTC Act, Part 260 "Guidelines for the Use of Environmental Marketing Claims": www.ftc.gov/bcp/grnrule/guides980427
- L. Regional Materials: Materials that are extracted, harvested, recovered, and manufactured within a radius of 250 miles (400 km) from the Project site
- M. Salvaged or Reused Materials: Materials extracted from existing buildings in order to be reused in other buildings without being manufactured
- N. Sealant: Any material that fills and seals gaps between other materials
- O. Type 1 Finishes: Materials and finishes which have a potential for short-term levels of off gassing from chemicals inherent in their manufacturing process, or which are applied in a form requiring vehicles or carriers for spreading which release a high level of particulate matter in the process of installation and/or curing.
- P. Type 2 Finishes: "Fuzzy" materials and finishes that are woven, fibrous, or porous in nature and tend to adsorb chemicals offgas
- Q. Volatile Organic Compounds (VOCs): Any compound of carbon, excluding carbon monoxide, carbon dioxide, carbonic acid, metallic carbides or carbonates, and ammonium carbonate, which participates in atmospheric photochemical reactions. Compounds that have negligible photochemical reactivity, listed in EPA 40 CFR 51.100(s), are also excluded from this regulatory definition.

1.5 SUBMITTALS

- A. Sustainable Design Submittals:

1. Elimination of CFCs AND HCFCs: Provide manufacturer's cut sheets for all cooling equipment with manufacturer's product data, highlighting refrigerants; provide manufacturer's cut sheets for all fire-suppression equipment, highlighting fire-suppression agents; provide manufacturer's cut-sheets for all polystyrene insulation (XPS) and closed-cell spray foam polyurethane insulation, highlighting the blowing agent(s).
 2. Appliances and Equipment: Provide copies of manufacturer's product data for all Energy Star eligible equipment and appliances, including elevator equipment (excluding HVAC and lighting components), verifying compliance with EPA's Energy Star program.
 3. Interior Adhesives and Sealants: Submittals for all field-applied adhesives and sealants, which have a potential impact on indoor air, must include manufacturer's MSDSs or other Product Data highlighting VOC content.
 - a. Provide manufacturers' documentation verifying all adhesives used to apply laminates, whether shop-applied or field-applied, contain no urea-formaldehyde.
 4. Interior Paints and Coatings: Submittals for all field-applied paints and coatings that have a potential impact on indoor air, must include manufacturer's MSDSs or other Product Data highlighting VOC content
 5. Lighting Controls: Provide manufacturer's cut sheets and shop drawing documentation highlighting all lighting controls systems components.
 6. Gypsum Wall Board: Provide manufacturer's cut sheets or product data verifying that all gypsum wallboard products are moisture and mold-resistant.
 7. Green Housekeeping: Provide documentation that all cleaning products and janitorial paper products meet the VOC limits and content requirements of this specification section.
- C. Construction Waste Management: See Section 01 74 19 "Construction Waste Management" for submittal requirements.
- D. Construction Indoor Air Quality (IAQ) Management: Submittals must include the following:
1. Not more than 21 days after the Preconstruction Meeting, prepare and submit for the Architect and Owner's approval, an electronic copy of

the draft Construction IAQ Management Plan in an electronic file including, but not limited to, descriptions of the following:

2. Instruction procedures for meeting or exceeding the minimum requirements of the Sheet Metal and Air Conditioning National Contractors Association (SMACNA) IAQ Guidelines for Occupied Buildings Under Construction, 1995, Chapter 3, including procedures for HVAC Protection, Source Control, Pathway Interruption, Housekeeping, and Scheduling
 - a. Instruction procedures for protecting absorptive materials stored on-site or installed from moisture damage
 - b. Schedule of submission to Architect of photographs of on-site construction IAQ management measures such as protection of ducts and on-site stored oil installed absorptive materials
 - c. Instruction procedures if air handlers must be used during construction, including a description of filtration media to be used at each return air grille
 - d. Instruction procedure for replacing all air-filtration media immediately prior to occupancy after completion of construction, including a description of filtration media to be used at each air handling or air supply unit
3. Not more than 21 days following receipt of the approved draft CIAQMP, submit an electronic copy of the approved CIAQMP in an electronic file, along with the following:
 - a. Manufacturer's cut sheets and product data highlighting the Minimum Efficiency Reporting Value (MERV) for all filtration media to be installed at return air grilles during construction if permanently installed AHUs are used during construction.
 - b. Manufacturer's cut sheets and product data highlighting the Minimum Efficiency Reporting Value (MERV) for filtration media in all air handling units (AHUs).

1.6 QUALITY ASSURANCE

- A. Preconstruction Meeting: After award of Contract and prior to the commencement of the Work, schedule and conduct meeting with Owner, Architect, and all Subcontractors to discuss the Construction Waste Management Plan, the required Construction Indoor Air Quality (IAQ) Management Plan, and all other Sustainable Design Requirements. The purpose of this meeting is to develop a mutual understanding of the

Project's Sustainable Design Requirements and coordination of the Contractor's management of these requirements with the Contracting Officer and the Construction Quality Manager.

- B. Despite the lack of independent third party reviewers, agents, or oversight, contractors shall observe the Five Guiding Principles of the EPA; Executive Orders 13423 and 13514; Energy Policy Act of 2005 (EPA 2005) and the Energy Independence and Security Act of 2007 (EISA 2007).

PART 2 - PRODUCTS

2.1 PRODUCT ENVIRONMENTAL REQUIREMENTS

- B. Do not burn rubbish, organic matter, etc. or any material on the site. Dispose of legally in accordance with Specifications Sections 01 74 19.
- C. Elimination of CFCs AND HCFCs:
1. Ozone Protection and Greenhouse Gas Reduction: Base building cooling equipment shall contain no refrigerants other than the following: HCFC-123, HFC-134a, HFC-245fa, HFC-407c, or HFC 410a.
 2. Fire suppression systems may not contain ozone-depleting substances such as halon 1301 and 1211.
 3. Extruded polystyrene insulation (XPS) and closed-cell spray foam polyurethane insulation shall not be manufactured with hydrochlorofluorocarbon (HCFC) blowing agents.
- D. Appliances and Equipment: All materials and equipment being installed that falls under the Energy Star or FEMP programs must be Energy Star or FEMP-rated. Eligible equipment includes motors, and more. Refer to each program's website for a complete list.
- E. Recycled Content of Materials:
1. Provide building materials with recycled content such that post-consumer recycled content value plus half the pre-consumer recycled content value constitutes a minimum of 30% of the cost of materials used for the Project, exclusive of all MEP equipment, labor, and delivery costs. The Contractor shall make all attempts to maximize the procurement of materials with recycled content.
 - a. e post-consumer recycled content value of a material shall be determined by dividing the weight of post-consumer recycled content by the total weight of the material and multiplying by the cost of the material.
 - b. Do not include mechanical and electrical components in the calculations.

- c. Do not include labor and delivery costs in the calculations.
- d. Recycled content of materials shall be defined according to the Federal Trade Commission's "Guide for the Use of Environmental Marketing Claims," 16 CFR 260.7 (e).
- e. Utilize all on-site existing paving materials that are scheduled for demolition as granulated fill, and include the cost of this material had it been purchased in the calculations for recycled content value.
- f. The materials in the following list must contain the minimum recycled content indicated:

Category	Minimum Recycled Content
Steel Reinforcing Bars	90% combined
Structural Steel Shapes	90% combined
Steel Joists	75% combined
Steel Deck	75% combined
Steel Fabrications	60% combined
Steel Studs	30% combined
Steel Roofing	30% post-consumer
Aluminum Fabrications	35% combined
Rigid Insulation	20% pre-consumer
Batt insulation	30% combined

- - - E N D - - -

SECTION 02 41 00
DEMOLITION

PART 1 - GENERAL

1.1 DESCRIPTION:

This section specifies demolition and removal of portions of buildings, utilities, other structures and debris shown.

1.2 RELATED WORK:

- A. Safety Requirements: Section 01 35 26 Safety Requirements Article, ACCIDENT PREVENTION PLAN (APP).
- B. Disconnecting utility services prior to demolition: Section 01 00 00, GENERAL REQUIREMENTS.
- C. Reserved items that are to remain the property of the Government: Section 01 00 00, GENERAL REQUIREMENTS.
- D. Environmental Protection: Section 01 57 19, TEMPORARY ENVIRONMENTAL CONTROLS.
- E. Construction Waste Management: Section 017419 CONSTRUCTION WASTE MANAGEMENT.
- F. Infectious Control: Section 01 00 00, GENERAL REQUIREMENTS, Article 1.7, INFECTION PREVENTION MEASURES.

1.3 PROTECTION:

- A. Perform demolition in such manner as to eliminate hazards to persons and property; to minimize interference with use of adjacent areas, utilities and structures or interruption of use of such utilities; and to provide free passage to and from such adjacent areas of structures. Comply with requirements of GENERAL CONDITIONS Article, ACCIDENT PREVENTION.
- B. Provide safeguards, including warning signs, barricades, temporary barricades, warning lights, and other similar items that are required for protection of all personnel during demolition and removal operations. Comply with requirements of Section 01 00 00, GENERAL REQUIREMENTS, Article PROTECTION OF EXISTING VEGETATION, STRUCTURES, EQUIPMENT, UTILITIES AND IMPROVEMENTS.
- C. Prevent spread of flying particles and dust. Sprinkle rubbish and debris with water to keep dust to a minimum. Do not use water if it results in hazardous or objectionable condition such as, but not limited to; ice, flooding, or pollution. Vacuum and dust the work area daily.

- E. In addition to previously listed fire and safety rules to be observed in performance of work, include following:
1. No wall or part of wall shall be permitted to fall outwardly from structures.
 3. Wherever a cutting torch or other equipment that might cause a fire is used, provide and maintain fire extinguishers nearby ready for immediate use. Instruct all possible users in use of fire extinguishers.
 4. Keep hydrants clear and accessible at all times.
- E. Before beginning any demolition work, the Contractor shall survey the project area and examine the drawings and specifications to determine the extent of the work. The contractor shall take necessary precautions to avoid damages to existing items to remain in place, to be reused, or to remain the property of the Medical Center; any damaged items shall be repaired or replaced as approved by the Contracting Officer Representative. The Contractor shall coordinate the work of this section with all other work and shall construct and maintain shoring, bracing, and supports as required. The Contractor shall ensure that structural elements are not overloaded and shall be responsible for increasing structural supports or adding new supports as may be required as a result of any cutting, removal, or demolition work performed under this contract. Do not overload structural elements. Provide new supports and reinforcement for existing construction weakened by demolition or removal works. Repairs, reinforcement, or structural replacement must have Contracting Officer Representative's approval.
- F. The work shall comply with the requirements of Section 01 57 19, TEMPORARY ENVIRONMENTAL CONTROLS.
- G. The work shall comply with the requirements of Section 01 00 00, GENERAL REQUIREMENTS, Article 1.7 INFECTION PREVENTION MEASURES.

PART 2 - PRODUCTS (NOT USED)

PART 3 - EXECUTION

3.1 DEMOLITION:

- A. Debris, including brick, concrete, stone, metals and similar materials shall become property of Contractor and shall be disposed of by him daily, off the Medical Center to avoid accumulation at the demolition site. Materials that cannot be removed daily shall be stored in areas

specified by the Contracting Officer Representative. Contractor shall dispose debris in compliance with applicable federal, state or local permits, rules and/or regulations.

- B. Remove and legally dispose of all materials shown. Materials removed shall become property of contractor and shall be disposed of in compliance with applicable federal, state or local permits, rules and/or regulations. The removal of hazardous material shall be referred to Hazardous Materials specifications.

3.2 CLEAN-UP:

On completion of work of this section and after removal of all debris, leave project area in clean condition satisfactory to Contracting Officer Representative. Clean-up shall include off the Medical Center disposal of all items and materials not required to remain property of the Government as well as all debris and rubbish resulting from demolition operations.

- - - E N D - - -

SECTION 06 06 60

TRANSLUCENT RESIN PANEL SYSTEM

PART 1 - GENERAL

1.1 RELATED DOCUMENTS

- A. Drawings and general provisions of the Contract, including General and Supplementary Conditions and other Division 1 Specification sections, apply to this Section

1.2 SUMMARY

- A. This Section includes the Resin Fabrication as shown and specified in the described system(s):
 - 1. Elevator Cabs, Wall Panels
- B. Related Sections include the following:
 - 1. Section 06 20 00 FINISH CARPENTRY
 - 2. Section 142110 ELECTRIC TRACTION ELEVATOR P1-P4,
 - 3. Section 142120 ELECTRIC TRACTION ELEVATOR P7-9,
 - 4. Section 142130 ELECTRIC TRACTION ELEVATOR S5-S6,

1.3 SUBMITTALS

- A. General: Submit the following in accordance with conditions of contact and Division 1 specification section 01 33 00 "Submittal Procedures."
- B. Product Data: Indicate product description, fabrication information, and compliance with specified performance requirements.
- C. Submit material test results or certifications indicating each type and class of panel system complies with the project performance requirements
 - 1. Test results required are:
 - a. Flame Spread and Smoke Developed (ASTM E 84)
 - b. Impact Strength (ASTM D 3763)
 - 2. Certifications
 - a. SCS Certified Recycled Content
 - b. Greenguard Indoor Air Quality
- D. Samples for Verification:
 - 1. Submit minimum 8 inch by 8 inch sample for each type, texture, pattern and color of Resin.
- E. Mockups:

1. Build mockups to verify selections made under sample submittals and to demonstrate aesthetic effects.
 2. Approved mockups may become part of the completed work if undisturbed at time of substantial completion.
- F. Maintenance Data: Submit manufacturer's care and maintenance data, including care, repair and cleaning instructions. Include in Project closeout documents.

1.4 QUALITY ASSURANCE

A. Manufacturer's Qualifications

1. Materials and systems shall be manufactured by a company continuously and regularly employed in the manufacture of specified materials for a period of at least 5 consecutive years.
2. Manufacturer meet the recycled, bio-based or regional material requirements of section 01 81 11.

B. Performance Criteria

- | | |
|----------------------------------|-----------------------------|
| 1. Flame Spread (ASTM E 84) | Maximum Flame Spread 60 |
| 2. Smoke Developed (ASTM E 84) | Maximum Smoke Developed 450 |
| 3. Impact Strength (ASTM D 3763) | 1.7 ft-lb/in |

C. Certification Requirements

- | | |
|-----------------------------------|-----------------------------|
| 1. SCS Certified Recycled Content | Minimum 40% Post Industrial |
| 2. Greenguard Indoor Air Quality | Pass |

D. Manufacturer to have available qualified installers/fabricators upon demand.

E. Allowable Tolerances:

1. Flatness: 1/16" maximum deviation over 12"
2. Thickness: ±10%
3. Height/Width: ±1/2"

1.5 DELIVERY, STORAGE, AND HANDLING

- A. Deliver no components to project site until areas are ready for installation.
- B. Handle materials to prevent damage to finished surfaces and edges.
- C. Keep protective masking in place while fabricating.

- D. Provide protective coverings to prevent damage or staining following installation for duration of project.
- E. Store components on edge, fully supported at 10 off vertical, indoors where atmospheric conditions are controlled to avoid temperature extremes and exposure to ultraviolet light and moisture.
- F. Follow Manufactures recommendations for storage and handling.
- G. Before installing Resin Fabrications, permit them to reach room temperature.

1.6 PROJECT CONDITIONS

- A. Environmental Limitations: Do not install Resin Fabrications until spaces are enclosed and weatherproof, and ambient temperatures and humidity conditions are maintained at the levels indicated for Project when occupied for its intended use.

1.7 WARRANTY

- A. Provide manufacturers 1 year warranty against defects in materials. Warranty shall provide material to repair, or replace, defective materials.
- B. The warranty shall not deprive the owner of other rights or remedies the Owner may have under other provisions of the Contract Documents, and is in addition to and runs concurrent with other warranties made by the Contractor under the requirements of the Contract Documents.

PART 2 - PRODUCTS

1.1 MATERIALS

- A. Material:
 - 1. Engineered PETG resin with a minimum of 40% post industrial recycled content.
 - 2. Sheet Size: Standard 4' x 8', Maximum 5' x 10'.
 - 3. Thickness: Minimum 1/16", maximum 1"
 - 4. Finishes: Satin/satin,
 - 5. Basis of Design Product: The design of Resin Fabrications is based on basis of design finishes. Products from other manufacturers be submitted with comparable finishes and aesthetic as determined by the Architect and VA Designer prior to accordance/contracting.
- B. Description:

Minimum 1/2" transparent resin panel, cut to size as indicated, edge sealed per manufacturer's Fabrication Guide, and installed per architect's drawings.

- C. Interlayer Materials: Compatible with acrylic and bonding process to create a monolithic sheet of material when complete.
 - 1. Natural Leaves: Provide a natural, calming deciduous accent layer
 - 2. Stone Linen: Provide a textured, neutral and patterned accent layer.
 - 3. Transparent color film: as interlayer or applied surface layer, color as selected by Interior Designer.

2.2 FABRICATION

- A. General: Fabricate Resin Fabrications to designs, sizes and thicknesses indicated and to comply with indicated standards. Sizes, profiles and other characteristics are indicated on the drawings.
- B. Comply with manufacturer's written recommendations for fabrication.
- C. Machining: Acceptable means of machining are listed below. Ensure that material is not chipped or warped by machining operations.
 - 1. Sawing: Select equipment and blades suitable for type of cut required.
 - 2. Drilling: Drills specifically designed for use with Resin products.
 - 3. Milling: Climb cut where possible.
 - 4. Routing
- D. Forming: Form products to shapes indicated using the appropriate method listed below. Comply with manufacturer's written instructions.
 - 1. Cold Bending
 - 2. Hot Bending
 - 3. Thermoforming
 - 4. Drape Forming
 - 5. Matched Mold Forming
 - 6. Mechanical Forming
- E. Laminating: Laminate to substrates indicated using adhesives and techniques recommended by manufacturer.

2.3 MISCELLANEOUS MATERIALS

- A. General: Provide products of material, size, and shape required for application indicated, and with a proven record of compatibility with surfaces contacted in installation.
- B. Cleaner: Mild soap and water or common acrylic cleaners.
- C. Provide threaded metal or nylon inserts and standoff brackets with anchors suited to substrate.
- D. Bonding Cements: Solvent or adhesives, suitable for use with product and application.
- E. Drilled Panel Wall Anchors: As provided by the manufacturer. Provide extensions to accommodate thicknesses verified in field or as indicated.

PART 3 - EXECUTION

3.1 EXAMINATION

- A. Examine substrates, areas, and conditions where installation of Resin Fabrications will occur, with Installer present, for compliance with manufacturer's requirements. Verify that substrates and conditions are satisfactory for installation and comply with requirements specified.

3.2 INSTALLATION

- A. General: Comply with manufacturer's written instructions for the installation of Resin Fabrications.
- B. Shop fabricates items to the greatest degree possible.
- C. Utilize fasteners, adhesives and bonding agents recommended by manufacturer for type of installation indicated. Material that is chipped, warped, hazed or discolored as a result of installation or fabrication methods will be rejected.
- D. Install components plumb, level and rigid, scribed to adjacent finishes, in accordance with approved shop drawings and product data.

3.3 CLEANING AND PROTECTION

- A. Protect surfaces from damage until date of substantial completion. Repair work or replace damaged work, which cannot be repaired to Architect's satisfaction.

- - - E N D - - -

SECTION 06 20 00
FINISH CARPENTRY

PART 1 - GENERAL

1.1 DESCRIPTION

- A. This section specifies interior millwork.
- B. Items specified.
 - Wall Paneling

1.2 RELATED WORK

- A. Electric Traction Elevator: Sections 142110 ELECTRIC TRACTION ELEVATOR P1-P4, 142120 ELECTRIC TRACTION ELEVATOR P7-9, 142130 ELECTRIC TRACTION ELEVATOR S5-S6, 142190 ELECTRIC TRACTION ELEVATOR P10-P12.
- B. Color and texture of finish: Section 09 06 00, SCHEDULE FOR FINISHES.

1.3 SUBMITTALS

- A. Submit in accordance with Section 01 33 23, SHOP DRAWINGS, PRODUCT DATA, AND SAMPLES.
- B. Shop Drawings:
 - 1. Millwork items - Half full size scale for sections and details 1:50 (1/4-inch) for elevations and plans.
 - 2. Show construction and installation.
- C. Samples:
 - Wall Panels w/ Stainless Steel, 150 mm by 300 mm (six by twelve inches).
- D. Certificates:
 - 1. Indicating fire retardant treatment of materials meet the requirements specified.
 - 2. Indicating moisture content of materials meet the requirements specified.
- E. List of acceptable sealers for fire retardant and preservative treated materials.

1.4 DELIVERY, STORAGE AND HANDLING

- A. Protect lumber and millwork from dampness, maintaining moisture content specified both during and after delivery at site.
- B. Store finishing lumber and millwork in weathertight well ventilated structures or in space in existing buildings designated by Resident Engineer. Store at a minimum temperature of 21⁰C (70⁰F) for not less than 10 days before installation.
- C. Pile lumber in stacks in such manner as to provide air circulation around surfaces of each piece.

1.5 APPLICABLE PUBLICATIONS

- A. The publications listed below form a part of this specification to the extent referenced. The publications are referenced in the text by the basic designation only.
- B. American Society of Testing and Materials (ASTM):
 - A36/A36M-08.....Structural Steel
 - A53-12.....Pipe, Steel, Black and Hot-Dipped Zinc Coated, Welded and Seamless
 - A167-99 (R2009).....Stainless and Heat-Resisting Chromium-Nickel Steel Plate, Sheet, and Strip
 - B26/B26M-09.....Aluminum-Alloy Sand Castings
 - B221-08.....Aluminum and Aluminum-Alloy Extruded Bars, Rods, Wire, Profiles, and Tubes
 - E84-10.....Surface Burning Characteristics of Building Materials
- C. American Hardboard Association (AHA):
 - A135.4-04.....Basic Hardboard
- D. Builders Hardware Manufacturers Association (BHMA):
 - A156.9-03.....Cabinet Hardware
 - A156.11-10.....Cabinet Locks
 - A156.16-08.....Auxiliary Hardware
- E. Hardwood Plywood and Veneer Association (HPVA):
 - HP1-09.....Hardwood and Decorative Plywood
- F. National Particleboard Association (NPA):
 - A208.1-09.....Wood Particleboard
- G. American Wood-Preservers' Association (AWPA):
 - AWPA C1-03.....All Timber Products - Preservative Treatment by Pressure Processes
- H. Architectural Woodwork Institute (AWI):
 - AWI-09.....Architectural Woodwork Quality Standards and Quality Certification Program
- I. National Electrical Manufacturers Association (NEMA):
 - LD 3-05.....High-Pressure Decorative Laminates
- J. U.S. Department of Commerce, Product Standard (PS):
 - PS20-10.....American Softwood Lumber Standard
- K. Military Specification (Mil. Spec.):
 - MIL-L-19140E.....Lumber and Plywood, Fire-Retardant Treated
- L. Federal Specifications (Fed. Spec.):
 - A-A-1922A.....Shield Expansion
 - A-A-1936.....Contact Adhesive

FF-N-836D.....Nut, Square, Hexagon Cap, Slotted, Castle
FF-S-111D(1).....Screw, Wood
MM-L-736(C).....Lumber, Hardwood

PART 2 - PRODUCTS

2.1 BIO-BASED MATERIAL:

Bio-based Materials: For products designated by the USDA's Bio-Preferred program, provide products that meet or exceed USDA recommendations for bio-based content, so long as products meet all performance requirements in this specification section. For more information regarding the product categories covered by the Bio-Preferred program, visit <http://www.bio-preferred.gov>

2.2 PLYWOOD

- A. Softwood Plywood:
 - 1. Prod. Std.
 - 2. Grading and Marking:
 - a. Each sheet of plywood shall bear the mark of a recognized association or independent inspection agency that maintains continuing control over the quality of the plywood.
 - b. The mark shall identify the plywood by species group or identification index, and shall show glue type, grade, and compliance with PS1.
 - 3. Plywood, 13 mm (1/2 inch) and thicker; not less than five ply construction.
 - 4. Plastic Laminate Plywood Cores:
 - a. Exterior Type, and species group.
 - b. Veneer Grade: A-C.
 - 5. Stainless Steel Laminated Plywood Cores:
 - a. Exterior Type, and species group.
 - b. 20 to 24 ga. (.63mm to .95mm) 304 Stainless steel with Satin No.4/640 finish.

2.3 ADHESIVE

- A. For Plastic Laminate: Fed. Spec. A-A-1936.
- B. For Interior Millwork: Unextended melamine resin, phenol resin, or resorcinol resin.

2.4 HARDWARE

- A. Rough Hardware:
 - 1. Furnish rough hardware with a standard plating, applied after punching, forming and assembly of parts; galvanized, cadmium plated, or zinc-coated by electric-galvanizing process. Galvanized where specified.

2. Fasteners:
 - a. Bolts with Nuts: FF-N-836.
 - b. Expansion Bolts: A-A-1922A.
 - c. Screws: Fed. Spec. FF-S-111.

B. Finish Hardware

1. Auxiliary Hardware: ANSI A156.16.
 - a. Bracket: stainless steel bar stock
 - b. Handrail Brackets: L03081 or L03101.
 - 1) 304 stainless steel.
 - 2) Cast Malleable Iron, japanned or enamel finish.
2. Edge Strips Moldings:
 - a. Driven type "T" shape with serrated retaining stem; stainless steel or 3 mm (1/8 inch) thick extruded aluminum.
 - b. Stainless steel or extruded aluminum channels.
 - c. Stainless steel, number 4 finish; aluminum, mechanical applied medium satin finish, clear anodized 0.1 mm (0.4 mils) thick.
3. Primers: Manufacturer's standard primer for steel providing baked enamel finish.

2.5 MOISTURE CONTENT

- A. Moisture content of lumber and millwork at time of delivery to site.
 1. Interior finish lumber, trim, and millwork 32 mm (1-1/4 inches) or less in nominal thickness: 12 percent on 85 percent of the pieces and 15 percent on the remainder.
 2. Moisture content of materials shall be in accordance with the standards under which the products are produced.

2.6 FIRE RETARDANT TREATMENT

- A. Where wood members and plywood are specified to be fire retardant treated, the treatment shall be in accordance with Mil. Spec. MIL-L19140.
- B. Treatment and performance inspection shall be by an independent and qualified testing agency that establishes performance ratings.
- C. Each piece of treated material shall bear identification of the testing agency and shall indicate performance in accordance with such rating of flame spread and smoke developed.
- D. Treat wood for maximum flame spread of 25 and smoke developed of 25.
- E. Fire Resistant Softwood Plywood:
 1. Use Grade A, Exterior, plywood for treatment.
 2. Meet the following requirements when tested in accordance with ASTM E84 and ASME 17.1 as indicated on the drawings.
 - a. Flame spread: 0 to 25.

- b. Smoke developed: 100 maximum

2.7 FABRICATION

A. General:

1. Except as otherwise specified, use AWI Custom Grade for architectural woodwork and interior millwork.
2. Finish woodwork shall be free from pitch pockets.
3. Plywood shall be not less than 13 mm (1/2 inch), unless otherwise shown or specified.
4. Fabricate members less than 4 m (14 feet) in length from one piece of lumber, back channeled and molded as shown.
5. Plastic Laminate Work:
 - a. Factory glued to either a plywood or a particle board core, thickness as shown or specified.
 - b. Cover exposed edges with plastic laminate, INCLUDING where aluminum or stainless steel edge strips are shown or specified.
6. Stainless Steel Laminate work.
 - a. factory glued and hot pressed plywood that has been kiln dried or otherwise thermally stabilized.
 - b. Cover exposed edges with stainless steel, INCLUDING where aluminum or stainless steel edge strips are shown or specified.

PART 3 - EXECUTION

3.1 ENVIRONMENTAL REQUIREMENTS

- A. Maintain work areas and storage areas to a minimum temperature of 21⁰C (70⁰F) for not less than 10 days before and during installation of interior millwork.
- B. Do not install finish lumber or millwork in any room or space where wet process systems such as concrete, masonry, or plaster work is not complete and dry.

3.2 INSTALLATION

A. General:

1. Millwork receiving transparent finish shall be primed and back-painted on concealed surfaces. Set no millwork until primed and back-painted.
2. Secure trim with fine finishing nails, screws, or glue as required.
3. Set nails for putty stopping. Use washers under bolt heads where no other bearing plate occurs.
4. Seal cut edges of preservative and fire retardant treated wood materials with a certified acceptable sealer.

5. Coordinate with plumbing and electrical work for installation of fixtures and service connections in millwork items.
6. Plumb and level items unless shown otherwise.
7. Anchor finish at each blocking, lookout, or other nailer and intermediate points; toggle, expansion bolt or screw anchor from unfinished side in place where nails are not suitable.
8. Exterior Work: Joints shall be close fitted, metered, tongue and grooved, rebated, or lapped to exclude water and made up in thick white lead paste in oil.

E. Wall Paneling:

1. Install edge trim and base as shown, use solid wood members of same species as wall paneling.
2. Plywood paneling:
 - a. Install 25 by 75 mm (1 by 3 inch) furring strips horizontally, under end joints of plywood and 300 mm (16 inches) on center between end strips. Install cross furring strips centered vertically at side joints of plywood paneling less than 13 mm (1/2 inch) thick. Secure to each stud with two screws.
 - b. Install panels with long edge vertically and end joints aligned where exposed to view.

H. Handrails:

1. Install in one piece and one length when practical.
2. Install handrails on existing brackets of stainless steel bar-stock within elevator cabs. Provide new fasteners and tighten per manufacturers recommendations.

I. Install with butt joints in straight runs.

- - - E N D - - -

**SECTION 07 72 00
ROOF ACCESSORIES**

PART 1 - GENERAL

1.1 DESCRIPTION:

A. This section specifies equipment supports.

1.2 RELATED WORK:

A. Sustainable Design Requirements: Section 01 81 13, SUSTAINABLE DESIGN REQUIREMENTS.

B. Sealant material and installation: Section 07 92 00, JOINT SEALANTS.

1.3 QUALITY ASSURANCE:

A. Provide roof accessories that are the products of manufacturers regularly engaged in producing the kinds of products specified.

B. For each accessory type provide the same product made by the same manufacturer.

C. Assemble each accessory to the greatest extent possible before delivery to the site.

1.4 SUBMITTALS:

A. Submit in accordance with Section 01 33 23, SHOP DRAWINGS, PRODUCT DATA, AND SAMPLES.

B. Sustainable Design Submittals: Postconsumer and pre-consumer recycled content as specified in PART 2 - PRODUCTS.

C. Shop Drawings: Each item specified showing design, details of construction, installation and fastenings.

D. Manufacturer's Literature and Data: Each item specified.

E. Certificates: Stating that aluminum has been given specified thickness of anodizing.

1.5 APPLICABLE PUBLICATIONS:

A. The publications listed below form a part of this specification to the extend referenced. The publications are referenced in the text by the basic designation only.

B. Federal Specifications (Fed. Spec.):
RR-G-1602D.....Grating, Metal, Other Than Bar Type (Floor,
Except for Naval Vessels)

C. ASTM International (ASTM):

- A653/A653M-10.....Steel Sheet, Zinc-Coated (Galvanized) or Zinc-Iron Alloy-Coated (Galvannealed) By the Hot-Dip Process
- B209-14.....Aluminum and Aluminum Alloy-Sheet and Plate
- B209M-14.....Aluminum and Aluminum-Alloy Sheet and Plate (Metric)
- B221-14.....Aluminum-Alloy Extruded Bars, Rods, Wire, Shapes, and Tubes
- B221M-13.....Aluminum and Aluminum-Alloy Extruded Bars, Rods, Wire, Shapes, and Tubes (Metric)
- C726-12.....Mineral Wool Roof Insulation Board
- C1289-14a.....Faced Rigid Cellular Polyisocyanurate Thermal Insulation Board
- D1187/D1187M-97(R2011)..Asphalt-Base Emulsions for Use as Protective Coatings for Metal
- D. National Association of Architectural Metal Manufacturers (NAAMM):
AMP 500 Series.....Metal Finishes Manual
- E. American Architectural Manufacturers Association (AAMA):
2603-13.....Performance Requirements and Test Procedures for Pigmented Organic Coatings on Aluminum Extrusions and Panels
- 2605-13.....High Performance Organic Coatings on Architectural Extrusions and Panels.
- 611-14.....Anodized Architectural Aluminum
- 621-02.....High Performance Organic Coatings on Coil Coated Architectural Hot Dipped Galvanized (HDG) and Zinc-Aluminum Coated Steel Substrates
- F. American Society of Civil Engineers (ASCE):
ASCE 7-10.....Minimum Design Loads for Buildings and Other Structures
- G. U.S. National Archives and Records Administration (NARA):
29 CFR 1910.23.....Guarding Floor and Wall Openings and Holes

PART 2 - PRODUCTS

2.1 MATERIALS:

- A. Aluminum, Extruded: ASTM B221M (B221).
- B. Aluminum Sheet: ASTM B209M (B209).
- C. Galvanized Sheet Steel: ASTM A653/A653M; G-90 coating.

- D. Recycled Content of Metal Products: Postconsumer recycled content plus one-half of pre-consumer recycled content not less than 30 percent.
- E. Asphalt Coating: ASTM D1187/D1187M, Type I, quick setting.

2.2 EQUIPMENT SUPPORTS:

- A. Supported Load Capacity: 600 lbs.
- B. Fabricate equipment supports from 1.3 mm (0.0516 inch) thick galvanized ASTM A653/A653M steel fabricate with welded corners and with seams joined by continuous water and air tight welds.
- C. Equipment supports to be internally reinforced with angles 1.22 m (48 inches) on center.
- D. Internally insulate with 38 mm (1-1/2 inch) glass-fiber board insulation (ASTM C726).
- E. Attach preservative treated wood nailers to top of curb. Provide 50 mm (2 inch) by 50 mm (2 inch) minimum nominal size on curb with openings and 50 mm (2 inch) thick, width of curb up to 305 mm (12 inches) on equipment support curbs.
- F. Make size of supports suit size of equipment furnished, with height as shown on construction documents, but not less than 203 mm (8 inches) above roof surface.
- G. Top of Equipment Supports: Level with pitch built into curb when deck slopes. Equip supports with water diverter or cricket on side that obstructs water flow.

2.3 FINISH:

- A. In accordance with NAAMM AMP 500 Series.
- B. Aluminum, Mill Finish: AA-MIX, as fabricated.
- C. Aluminum, Clear Finish AAMA 611: AA-M12C22A41 medium matte, clear anodic coating, Class I, Architectural, 0.018 mm (0.7 mils) thick (min.).
- D. Aluminum Colored Finish AAMA 611: AA-C22A42 (anodized or AA-M12C22A44 (electrolytically deposited metallic compound) medium matte, integrally colored coating, Class 1, Architectural, 0.018 mm (0.7 mils) thick (min.). Dyes will not be accepted.

PART 3 - EXECUTION

3.1 INSTALLATION:

- A. Install roof specialties where indicated on construction documents.

- B. Secure with fasteners in accordance with manufacture's printed installation instructions and approved shop drawings unless shown otherwise.
- C. Comply with section 07 92 00, JOINT SEALANTS to install sealants where required by manufactures installation instructions require sealant.
- D. Equipment Supports: Do not anchor to insulating concrete or metal deck. Anchor only to building structure as per manufacturers recommendations.

3.2 PROTECTION OF ALUMINUM:

- A. Provide protection for aluminum against galvanic action wherever dissimilar materials are in contact, by painting the contact surfaces of the dissimilar material with two (2) coats of asphalt coating (complete coverage), or by separating the contact surfaces with a preformed neoprene tape having pressure sensitive adhesive coating on side.
- B. Paint aluminum in contact with wood, concrete and masonry, or other absorptive materials, that may become repeatedly wet, with two coats of asphalt coating.

3.3 PROTECTION:

- A. Protect roof accessories from damage during installation and after completion of the work from subsequent construction.

- - - E N D - - -

SECTION 07 84 00
FIRESTOPPING

PART 1 GENERAL

1.1 DESCRIPTION:

- A. Provide UL or equivalent approved firestopping system for the closures of openings in walls, floors, and roof decks against penetration of flame, heat, and smoke or gases in fire resistant rated construction.
- B. Provide UL or equivalent approved firestopping system for the closure of openings in walls against penetration of gases or smoke in smoke partitions.

1.2 RELATED WORK:

- A. Sustainable Design Requirements: Section 01 81 13, SUSTAINABLE DESIGN REQUIREMENTS.
- B. Sealants and application: Section 07 92 00, JOINT SEALANTS.
- C. Fire and smoke damper assemblies in ductwork: Section 23 31 00, HVAC DUCTS AND CASINGS

1.3 SUBMITTALS:

- A. Submit in accordance with Section 01 33 23, SHOP DRAWINGS, PRODUCT DATA, AND SAMPLES.
- B. Manufacturers literature, data, and installation instructions for types of firestopping and smoke stopping used.
- C. List of FM, UL, or WH classification number of systems installed.
- D. Certified laboratory test reports for ASTM E814 tests for systems not listed by FM, UL, or WH proposed for use.

1.4 DELIVERY AND STORAGE:

- A. Deliver materials in their original unopened containers with manufacturer's name and product identification.
- B. Store in a location providing protection from damage and exposure to the elements.

1.5 QUALITY ASSURANCE:

- A. FM, UL, or WH or other approved laboratory tested products will be acceptable.
- B. Installer Qualifications: A firm that has been approved by FM Global according to FM Global 4991 or been evaluated by UL and found to comply with UL's "Qualified Firestop Contractor Program Requirements." Submit qualification data.

C. Inspector Qualifications: Contractor to engage a qualified inspector to perform inspections and final reports. The inspector to meet the criteria contained in ASTM E699 for agencies involved in quality assurance and to have a minimum of two years' experience in construction field inspections of firestopping systems, products, and assemblies. The inspector to be completely independent of, and divested from, the Contractor, the installer, the manufacturer, and the supplier of material or item being inspected. Submit inspector qualifications.

1.6 APPLICABLE PUBLICATIONS

A. Publications listed below form a part of this specification to the extent referenced. Publications are referenced in the text by the basic designation only.

B. ASTM International (ASTM):

E84-14.....Surface Burning Characteristics of Building
Materials

E699-09.....Standard Practice for Evaluation of Agencies
Involved in Testing, Quality Assurance, and
Evaluating of Building Components

E814-13a.....Fire Tests of Through-Penetration Fire Stops

E2174-14.....Standard Practice for On-Site Inspection of
Installed Firestops

E2393-10a.....Standard Practice for On-Site Inspection of
Installed Fire Resistive Joint Systems and
Perimeter Fire Barriers

C. FM Global (FM):

Annual Issue Approval Guide Building Materials

4991-13.....Approval of Firestop Contractors

D. Underwriters Laboratories, Inc. (UL):

Annual Issue Building Materials Directory

Annual Issue Fire Resistance Directory

723-10(2008).....Standard for Test for Surface Burning
Characteristics of Building Materials

1479-04(R2014).....Fire Tests of Through-Penetration Firestops

E. Intertek Testing Services - Warnock Hersey (ITS-WH):

Annual Issue Certification Listings

F. Environmental Protection Agency (EPA):

40 CFR 59(2014).....National Volatile Organic Compound Emission
Standards for Consumer and Commercial Products

PART 2 - PRODUCTS

2.1 FIRESTOP SYSTEMS:

- A. Provide either factory built (Firestop Devices) or field erected (through-Penetration Firestop Systems) to form a specific building system maintaining required integrity of the fire barrier and stop the passage of gases or smoke. Firestop systems to accommodate building movements without impairing their integrity.
- B. Through-penetration firestop systems and firestop devices tested in accordance with ASTM E814 or UL 1479 using the "F" or "T" rating to maintain the same rating and integrity as the fire barrier being sealed. "T" ratings are not required for penetrations smaller than or equal to 101 mm (4 in.) nominal pipe or 0.01 sq. m (16 sq. in.) in overall cross sectional area.
- C. Products requiring heat activation to seal an opening by its intumescence are not permitted by VA Fire and Safety for use in firestop systems.
- D. Firestop sealants used for firestopping or smoke sealing to have the following properties:
 - 1. Contain no flammable or toxic solvents.
 - 2. Release no dangerous or flammable out gassing during the drying or curing of products.
 - 3. Water-resistant after drying or curing and unaffected by high humidity, condensation or transient water exposure.
 - 4. When installed in exposed areas, capable of being sanded and finished with similar surface treatments as used on the surrounding wall or floor surface.
- E. Firestopping system or devices used for penetrations by glass pipe, plastic pipe or conduits, unenclosed cables, or other non-metallic materials to have following properties:
 - 1. Classified for use with the particular type of penetrating material used.
 - 2. Penetrations containing loose electrical cables, computer data cables, and communications cables protected using firestopping systems that allow unrestricted cable changes without damage to the seal.

- F. Maximum flame spread of 25 and smoke development of 50 when tested in accordance with ASTM E84 or UL 723. Material to be an approved firestopping material as listed in UL Fire Resistance Directory or by a nationally recognized testing laboratory.
- G. FM, UL, or WH rated or tested by an approved laboratory in accordance with ASTM E814.
- H. Materials to be nontoxic and noncarcinogen at all stages of application or during fire conditions and to not contain hazardous chemicals. Provide firestop material that is free from Ethylene Glycol, PCB, MEK, and asbestos.

2.2 SMOKE STOPPING IN SMOKE PARTITIONS:

- A. Provide silicone sealant in smoke partitions as specified in Section 07 92 00, JOINT SEALANTS.
- B. Provide mineral fiber filler and bond breaker behind sealant.
- C. Sealants to have a maximum flame spread of 25 and smoke developed of 50 when tested in accordance with ASTM E84.
- D. When used in exposed areas capable of being sanded and finished with similar surface treatments as used on the surrounding wall or floor surface.

PART 3 - EXECUTION

3.1 EXAMINATION:

- A. Submit product data and installation instructions, as required by article, submittals, after an on-site examination of areas to receive firestopping.

3.2 PREPARATION:

- A. Remove dirt, grease, oil, laitance and form-release agents from concrete, loose materials, or other substances that prevent adherence and bonding or application of the firestopping or smoke stopping materials.
- B. Remove insulation on insulated pipe for a distance of 150 mm (6 inches) on each side of the fire rated assembly prior to applying the firestopping materials unless the firestopping materials are tested and approved for use on insulated pipes.
- C. Prime substrates where required by joint firestopping system manufacturer using that manufacturer's recommended products and methods. Confine primers to areas of bond; do not allow spillage and migration onto exposed surfaces.

- D. Masking Tape: Apply masking tape to prevent firestopping from contacting adjoining surfaces that will remain exposed upon completion of work and that would otherwise be permanently stained or damaged by such contact or by cleaning methods used to remove smears from firestopping materials. Remove tape as soon as it is possible to do so without disturbing seal of firestopping with substrates.

3.3 INSTALLATION:

- A. Do not begin firestopping work until the specified material data and installation instructions of the proposed firestopping systems have been submitted and approved.
- B. Install firestopping systems with smoke stopping in accordance with FM, UL, WH, or other approved system details and installation instructions.
- C. Install smoke stopping seals in smoke partitions.

3.4 CLEAN-UP:

- A. As work on each floor is completed, remove materials, litter, and debris.
- B. Clean up spills of liquid type materials.
- C. Clean off excess fill materials and sealants adjacent to openings and joints as work progresses by methods and with cleaning materials approved by manufacturers of firestopping products and of products in which opening and joints occur.
- D. Protect firestopping during and after curing period from contact with contaminating substances or from damage resulting from construction operations or other causes so that they are without deterioration or damage at time of Substantial Completion. If, despite such protection, damage or deterioration occurs, cut out and remove damaged or deteriorated firestopping immediately and install new materials to provide firestopping complying with specified requirements.

3.5 INSPECTIONS AND ACCEPTANCE OF WORK:

- A. Do not conceal or enclose firestop assemblies until inspection is complete and approved by the Contracting Officer Representative (COR).
- B. Furnish service of approved inspector to inspect firestopping in accordance with ASTM E2393 and ASTM E2174 for firestop inspection, and document inspection results. Submit written reports indicating locations of and types of penetrations and type of firestopping used at each location; type is to be recorded by UL listed printed numbers.

- - - E N D - - -

SECTION 07 92 00
JOINT SEALANTS

PART 1 - GENERAL

1.1 DESCRIPTION:

- A. This section covers interior and exterior sealant and their application, wherever required for complete installation of building materials or systems.

1.2 RELATED WORK (INCLUDING BUT NOT LIMITED TO THE FOLLOWING):

- A. Sustainable Design Requirements: Section 01 81 13, SUSTAINABLE DESIGN REQUIREMENTS.
- B. Firestopping Penetrations: Section 07 84 00, FIRESTOPPING.
- C. Mechanical Work:
 - 3. Section 23 05 11, COMMON WORK RESULTS FOR HVAC AND STEAM GENERATION

1.3 QUALITY ASSURANCE:

- A. Installer Qualifications: An experienced installer with a minimum of three (3) years' experience and who has specialized in installing joint sealants similar in material, design, and extent to those indicated for this Project and whose work has resulted in joint-sealant installations with a record of successful in-service performance. Submit qualification.
- B. Source Limitations: Obtain each type of joint sealant through one (1) source from a single manufacturer.
- C. Product Testing: Obtain test results from a qualified testing agency based on testing current sealant formulations within a 12-month period.
 - 1. Testing Agency Qualifications: An independent testing agency qualified according to ASTM C1021.
 - 2. Test elastomeric joint sealants for compliance with requirements specified by reference to ASTM C920, and where applicable, to other standard test methods.
 - 3. Test other joint sealants for compliance with requirements indicated by referencing standard specifications and test methods.

1.4 CERTIFICATION:

- A. Contractor is to submit to the COR written certification that joints are of the proper size and design, that the materials supplied are compatible with adjacent materials and backing, that the materials will properly perform to provide permanent watertight, airtight or vapor

tight seals (as applicable), and that materials supplied meet specified performance requirements.

1.5 SUBMITTALS:

- A. Submit in accordance with Section 01 33 23, SHOP DRAWINGS, PRODUCT DATA, AND SAMPLES.
- B. Manufacturer's installation instructions for each product used.
- C. Cured samples of exposed sealants for each color.
- D. Manufacturer's Literature and Data:
 - 1. Primers
 - 2. Sealing compound, each type, including compatibility when different sealants are in contact with each other.
- E. Manufacturer warranty.

1.6 PROJECT CONDITIONS:

- A. Environmental Limitations:
 - 1. Do not proceed with installation of joint sealants under following conditions:
 - a. When ambient and substrate temperature conditions are outside limits permitted by joint sealant manufacturer or are below 4.4 degrees C (40 degrees F).
 - b. When joint substrates are wet.
- B. Joint-Width Conditions:
 - 1. Do not proceed with installation of joint sealants where joint widths are less than those allowed by joint sealant manufacturer for applications indicated.
- C. Joint-Substrate Conditions:
 - 1. Do not proceed with installation of joint sealants until contaminants capable of interfering with adhesion are removed from joint substrates.

1.7 DELIVERY, HANDLING, AND STORAGE:

- A. Deliver materials in manufacturers' original unopened containers, with brand names, date of manufacture, shelf life, and material designation clearly marked thereon.
- B. Carefully handle and store to prevent inclusion of foreign materials.
- C. Do not subject to sustained temperatures exceeding 32 degrees C (90 degrees F) or less than 5 degrees C (40 degrees F).

1.8 DEFINITIONS:

- A. Definitions of terms in accordance with ASTM C717 and as specified.

- B. Backing Rod: A type of sealant backing.
- C. Bond Breakers: A type of sealant backing.
- D. Filler: A sealant backing used behind a back-up rod.

1.9 WARRANTY:

- A. Construction Warranty: Comply with FAR clause 52.246-21 "Warranty of Construction"., except that warranty period shall be extended to two years.
- B. Manufacturer Warranty: Manufacturer shall warranty their sealant for a minimum of five (5) years from the date of installation and final acceptance by the Government. Submit manufacturer warranty.

1.10 APPLICABLE PUBLICATIONS:

- A. Publications listed below form a part of this specification to extent referenced. Publications are referenced in text by basic designation only.
- B. ASTM International (ASTM):
 - C509-06.....Elastomeric Cellular Preformed Gasket and Sealing Material
 - C612-14.....Mineral Fiber Block and Board Thermal Insulation
 - C717-14a.....Standard Terminology of Building Seals and Sealants
 - C734-06(R2012).....Test Method for Low-Temperature Flexibility of Latex Sealants after Artificial Weathering
 - C794-10.....Test Method for Adhesion-in-Peel of Elastomeric Joint Sealants
 - C919-12.....Use of Sealants in Acoustical Applications.
 - C920-14a.....Elastomeric Joint Sealants.
 - C1021-08(R2014).....Laboratories Engaged in Testing of Building Sealants
 - C1193-13.....Standard Guide for Use of Joint Sealants.
 - C1248-08(R2012).....Test Method for Staining of Porous Substrate by Joint Sealants
 - C1330-02(R2013).....Cylindrical Sealant Backing for Use with Cold Liquid Applied Sealants
 - C1521-13.....Standard Practice for Evaluating Adhesion of Installed Weatherproofing Sealant Joints

- D217-10.....Test Methods for Cone Penetration of
Lubricating Grease
- D412-06a(R2013).....Test Methods for Vulcanized Rubber and
Thermoplastic Elastomers-Tension
- D1056-14.....Specification for Flexible Cellular Materials-
Sponge or Expanded Rubber
- E84-09.....Surface Burning Characteristics of Building
Materials
- C. Sealant, Waterproofing and Restoration Institute (SWRI).
The Professionals' Guide
- D. Environmental Protection Agency (EPA):
40 CFR 59(2014).....National Volatile Organic Compound Emission
Standards for Consumer and Commercial Products

PART 2 - PRODUCTS

2.1 SEALANTS:

- A. Exterior Sealants:
 - 1. Vertical surfaces, provide non-staining ASTM C920, Type S or M, Grade NS, Class 25, Use NT.
 - 2. Horizontal surfaces, provide ASTM C920, Type S or M, Grade P, Class 25, Use T.
 - 3. Provide location(s) of exterior sealant as follows:
 - a. Joints formed where frames and subsills of windows, doors, louvers, and vents adjoin masonry, concrete, or metal frames. Provide sealant at exterior surfaces of exterior wall penetrations.
 - b. Metal to metal.
 - c. Voids where items penetrate exterior walls.
 - d. Metal reglets, where flashing is inserted into masonry joints, and where flashing is penetrated by coping dowels.
- B. Floor Joint Sealant:
 - 1. ASTM C920, Type S or M, Grade P, Class 25, Use T.
- C. Interior Sealants:
 - 1. VOC Content of Interior Sealants: Sealants and sealant primers used inside the weatherproofing system are to comply with the following limits for VOC content when calculated according to 40 CFR 59, (EPA Method 24):
 - a. Architectural Sealants: 250 g/L.

- b. Sealant Primers for Nonporous Substrates: 250 g/L.
- c. Sealant Primers for Porous Substrates: 775 g/L.
- 2. Vertical and Horizontal Surfaces: ASTM C920, Type S or M, Grade NS, Class 25, Use NT.
- 3. Provide location(s) of interior sealant as follows:
 - a. Typical narrow joint 6 mm, (1/4 inch) or less at walls and adjacent components.
 - b. Perimeter of doors, windows, access panels which adjoin concrete or masonry surfaces.
 - c. Interior surfaces of exterior wall penetrations.
 - d. Joints at masonry walls and columns, piers, concrete walls or exterior walls.
 - d. Exposed isolation joints at top of full height walls.
- D. Acoustical Sealant:
 - 1. Conforming to ASTM C919; flame spread of 25 or less; and a smoke developed rating of 50 or less when tested in accordance with ASTM E84. Acoustical sealant have a consistency of 250 to 310 when tested in accordance with ASTM D217; remain flexible and adhesive after 500 hours of accelerated weathering as specified in ASTM C734; and be non-staining.
 - 2. Provide location(s) of acoustical sealant as follows:
 - a. Exposed acoustical joint at sound rated partitions.
 - b. Concealed acoustic joints at sound rated partitions.
 - c. Joints where item pass-through sound rated partitions.

2.2 COLOR:

- A. Sealants used with exposed masonry are to match color of mortar joints.
- B. Sealants used with unpainted concrete are to match color of adjacent concrete.
- C. Color of sealants for other locations to be light gray or aluminum, unless otherwise indicated in construction documents.

2.3 JOINT SEALANT BACKING:

- A. General: Provide sealant backings of material and type that are nonstaining; are compatible with joint substrates, sealants, primers, and other joint fillers; and are approved for applications indicated by sealant manufacturer based on field experience and laboratory testing.

- B. Cylindrical Sealant Backings: ASTM C1330, of type indicated below and of size and density to control sealant depth and otherwise contribute to producing optimum sealant performance:
 - 1. Type C: Closed-cell material with a surface skin.
- C. Elastomeric Tubing Sealant Backings: Neoprene, butyl, EPDM, or silicone tubing complying with ASTM D1056 or synthetic rubber (ASTM C509), nonabsorbent to water and gas, and capable of remaining resilient at temperatures down to minus 32 degrees C (minus 26 degrees F). Provide products with low compression set and of size and shape to provide a secondary seal, to control sealant depth, and otherwise contribute to optimum sealant performance.
- D. Bond-Breaker Tape: Polyethylene tape or other plastic tape recommended by sealant manufacturer for preventing sealant from adhering to rigid, inflexible joint-filler materials or joint surfaces at back of joint where such adhesion would result in sealant failure. Provide self-adhesive tape where applicable.

2.4 FILLER:

- A. Mineral fiberboard: ASTM C612, Class 1.
- B. Thickness same as joint width.
- C. Depth to fill void completely behind back-up rod.

2.5 PRIMER:

- A. As recommended by manufacturer of caulking or sealant material.
- B. Stain free type.

2.6 CLEANERS-NON POROUS SURFACES:

- A. Chemical cleaners compatible with sealant and acceptable to manufacturer of sealants and sealant backing material. Cleaners to be free of oily residues and other substances capable of staining or harming joint substrates and adjacent non-porous surfaces and formulated to promote adhesion of sealant and substrates.

PART 3 - EXECUTION

3.1 INSPECTION:

- A. Inspect substrate surface for bond breaker contamination and unsound materials at adherent faces of sealant.
- B. Coordinate for repair and resolution of unsound substrate materials.
- C. Inspect for uniform joint widths and that dimensions are within tolerance established by sealant manufacturer.

3.2 PREPARATIONS:

- A. Prepare joints in accordance with manufacturer's instructions and SWRI (The Professionals' Guide).
- B. Clean surfaces of joint to receive caulking or sealants leaving joint dry to the touch, free from frost, moisture, grease, oil, wax, lacquer paint, or other foreign matter that would tend to destroy or impair adhesion.
 - 1. Clean porous joint substrate surfaces by brushing, grinding, blast cleaning, mechanical abrading, or a combination of these methods to produce a clean, sound substrate capable of developing optimum bond with joint sealants.
 - 2. Remove loose particles remaining from above cleaning operations by vacuuming or blowing out joints with oil-free compressed air. Porous joint surfaces include but are not limited to the following:
 - a. Concrete.
 - b. Masonry.
 - c. Unglazed surfaces of ceramic tile.
 - 3. Remove laitance and form-release agents from concrete.
 - 4. Clean nonporous surfaces with chemical cleaners or other means that do not stain, harm substrates, or leave residues capable of interfering with adhesion of joint sealants. Nonporous surfaces include but are not limited to the following:
 - a. Metal.
 - b. Glass.
 - c. Porcelain enamel.
 - d. Glazed surfaces of ceramic tile.
- C. Do not cut or damage joint edges.
- D. Apply non-staining masking tape to face of surfaces adjacent to joints before applying primers, caulking, or sealing compounds.
 - 1. Do not leave gaps between ends of sealant backings.
 - 2. Do not stretch, twist, puncture, or tear sealant backings.
 - 3. Remove absorbent sealant backings that have become wet before sealant application and replace them with dry materials.
- E. Apply primer to sides of joints wherever required by compound manufacturer's printed instructions or as indicated by pre-construction joint sealant substrate test.

1. Apply primer prior to installation of back-up rod or bond breaker tape.
2. Use brush or other approved means that will reach all parts of joints. Avoid application to or spillage onto adjacent substrate surfaces.

3.3 BACKING INSTALLATION:

- A. Install backing material, to form joints enclosed on three sides as required for specified depth of sealant.
- B. Where deep joints occur, install filler to fill space behind the backing rod and position the rod at proper depth.
- C. Cut fillers installed by others to proper depth for installation of backing rod and sealants.
- D. Install backing rod, without puncturing the material, to a uniform depth, within plus or minus 3 mm (1/8 inch) for sealant depths specified.
- E. Where space for backing rod does not exist, install bond breaker tape strip at bottom (or back) of joint so sealant bonds only to two opposing surfaces.

3.4 SEALANT DEPTHS AND GEOMETRY:

- A. At widths up to 6 mm (1/4 inch), sealant depth equal to width.
- B. At widths over 6 mm (1/4 inch), sealant depth 1/2 of width up to 13 mm (1/2 inch) maximum depth at center of joint with sealant thickness at center of joint approximately 1/2 of depth at adhesion surface.

3.5 INSTALLATION:

- A. General:
 1. Apply sealants and caulking only when ambient temperature is between 5 degrees C and 38 degrees C (40 degrees and 100 degrees F).
 2. Do not install polysulfide base sealants where sealant may be exposed to fumes from bituminous materials, or where water vapor in continuous contact with cementitious materials may be present.
 3. Do not install sealant type listed by manufacture as not suitable for use in locations specified.
 4. Apply caulking and sealing compound in accordance with manufacturer's printed instructions.
 5. Avoid dropping or smearing compound on adjacent surfaces.
 6. Fill joints solidly with compound and finish compound smooth.

7. Tool exposed joints to form smooth and uniform beds, with slightly concave surface conforming to joint configuration per Figure 5A in ASTM C1193 unless shown or specified otherwise in construction documents. Remove masking tape immediately after tooling of sealant and before sealant face starts to "skin" over. Remove any excess sealant from adjacent surfaces of joint, leaving the working in a clean finished condition.
 8. Finish paving or floor joints flush unless joint is otherwise detailed.
 9. Apply compounds with nozzle size to fit joint width.
 10. Replace sealant which is damaged during construction process.
- B. For application of sealants, follow requirements of ASTM C1193 unless specified otherwise. Take all necessary steps to prevent three-sided adhesion of sealants.
- C. Interior Sealants: Where gypsum board partitions are of sound rated, fire rated, or smoke barrier construction, follow requirements of ASTM C919 only to seal all cut-outs and intersections with the adjoining construction unless specified otherwise.
1. Apply a 6 mm (1/4 inch) minimum bead of sealant each side of runners (tracks), including those used at partition intersections with dissimilar wall construction.
 2. Coordinate with application of gypsum board to install sealant immediately prior to application of gypsum board.
 3. Partition intersections: Seal edges of face layer of gypsum board abutting intersecting partitions, before taping and finishing or application of veneer plaster-joint reinforcing.
 4. Openings: Apply a 6 mm (1/4 inch) bead of sealant around all cutouts to seal openings of electrical boxes, ducts, pipes and similar penetrations. To seal electrical boxes, seal sides and backs.
 5. Control Joints: Before control joints are installed, apply sealant in back of control joint to reduce flanking path for sound through control joint.

3.6 FIELD QUALITY CONTROL:

- A. Inspect joints for complete fill, for absence of voids, and for joint configuration complying with specified requirements. Record results in

a field adhesion test log. B. Inspect tested joints and report on following:

1. Whether sealants in joints connected to pulled-out portion failed to adhere to joint substrates or tore cohesively. Include data on pull distance used to test each type of product and joint substrate.
2. Compare these results to determine if adhesion passes sealant manufacturer's field-adhesion hand-pull test criteria.
3. Whether sealants filled joint cavities and are free from voids.
4. Whether sealant dimensions and configurations comply with specified requirements.

3.7 CLEANING:

- A. Fresh compound accidentally smeared on adjoining surfaces: Scrape off immediately and rub clean with a solvent as recommended by manufacturer of the adjacent material or if not otherwise indicated by the caulking or sealant manufacturer.
- B. Leave adjacent surfaces in a clean and unstained condition.

- - - E N D - - -

Robley Rex VAMC
Upgrade Elevator Controls
Louisville, KY

September 25, 2015
100% Design Documents
Project No. 603-15-101

**SECTION 09 06 00
SCHEDULE FOR FINISHES**

SECTION 09 06 00-SCHEDULE FOR FINISHES

VAMC: Robley Rex VA Medical Center

Location: Louisville, KY

Project no. and Name: 603-15-101 Upgrade Elevator Controls and Drives P1-P9

100% Design Submission

Date: September 25, 2015

**SECTION 09 06 00
SCHEDULE FOR FINISHES**

PART I - GENERAL

1.1 DESCRIPTION

This section contains a coordinated system in which requirements for materials specified in other sections shown are identified by abbreviated material names and finish codes in the room finish schedule or shown for other locations.

1.2 MANUFACTURERS

Manufacturer's trade names and numbers used herein are only to identify colors, finishes, textures and patterns. Products of other manufacturer's equivalent to colors, finishes, textures and patterns of manufacturers listed that meet requirements of technical specifications will be acceptable upon approval in writing by contracting officer for finish requirements.

1.3 SUBMITALS

Submit in accordance with SECTION 01 33 23, SHOP DRAWINGS, PRODUCT DATA, AND SAMPLES—provide quadruplicate samples for color approval of materials and finishes specified in this section.

1.4 APPLICABLE PUBLICATIONS

- A. Publications listed below form a part of this specification to the extent referenced. Publications are referenced in text by basic designation only.
- B. MASTER PAINTING INSTITUTE: (MPI)
2001.....Architectural Painting Specification Manual

NOTE: SUBMIT IN ACCORDANCE WITH SECTION 01 33 23, SHOP DRAWINGS, PRODUCT DATA, AND SAMPLES. PROVIDE QUADRUPPLICATE SAMPLES FOR COLOR APPROVAL OF MATERIALS AND FINISHES SPECIFIED IN THIS SCHEDULE.

PART 2- PRODUCTS

2.1 DIVISION 06 WOOD, PLASTICS, AND COMPOSITES

A. SECTION 06 20 00, FINISH CARPENTRY

1. Resin Panels			
Finish Code	Material	Style	Color
A	1/2" Lumiform Panel	Transparent color w/ Insert	Color selected by Interior Designer, Insert 'Natural Leaves'
B	1/2" Lumiform Panel	Transparent color w/ Insert	Color selected by Interior Designer, Insert 'Stone Linen', Satin/Satin
C	1/2" Lumiform Panel	Transparent color	Color selected by Interior Designer
2. ELEVATOR WALL Panels			
Finish Code	Material	Style	Color
PL	Plastic Laminate On 5/8" plywood	color w/ premium Texture	Alabaster, or as Selected by Interior Designer

2.2 DIVISION 07 THERMAL AND MOISTURE PROTECTION

A. SECTION 07 92 00, JOINT SEALANTS

Location	Color	Manufacturer	Manufacturer Color

New to Existing Walls	To match Paint colors	Selected by contractor	Selected from submittal
Building Expansion Joints	To match existing	Selected by contractor	Selected from submittal
Masonry Sealed Joints	To match adjacent brick or painted CMU	Selected by contractor	Selected from submittal

2.3 DIVISION 09 - FINISHES

A. SECTION 09 51 00, ACOUSTICAL CEILINGS

Finish Code	Component	Color Pattern	Manufacturer	Mfg Name/No.
EXISTING	Exposed Suspension System	MATCH EXISTING	MATCH EXISTING	Verify w/ Attic Stock

B. SECTION 09 65 19, RESILIENT TILE FLOORING

Finish Code	Size	Material/Component	Manufacturer	Mfg Name/No.
ETR	12" x 12"	VCT	Teknoflor, Forestscapes	Orchard Cerry, 52204
ETR	12" x 12"	VCT	Teknoflor, Forestscapes	Manchurian Walnut. 73906
ETR	12" x 12"	VCT	MATCH EXISTING	Gray Corridor Verify w/ Attic Stock

C. SECTION 09 65 16, VINYL SHEET FLOORING (VSF)

Finish Code	Pattern name	Manufacturer	Mfg. Color Name/No.
ETR	Teknoflor - Forestscapes Woodgrian Collection	Shannon Specialty Floors	52204 Orchard Cherry

ETR	Teknoflor - Forestscaapes Woodgrian Collection	Shannon Specialty Floors	73906 Manchurian Walnut
-----	--	--------------------------	-------------------------

D. SECTION 09 91 00, PAINT AND COATINGS

1. MPI Gloss and Sheen Standards

		Gloss @60	Sheen @85
Gloss Level 1	a traditional matte finish-flat	max 5 units, and	max 10 units
Gloss Level 2	a high side sheen flat-"a velvet-like" finish	max 10 units, and	10-35 units
Gloss Level 3	a traditional "egg-shell like" finish	10-25 units, and	10-35 units
Gloss Level 4	a "satin-like" finish	20-35 units, and	min. 35 units
Gloss Level 5	a traditional semi-gloss	35-70 units	
Gloss Level 6	a traditional gloss	70-85 units	
Gloss level 7	a high gloss	more than 85 units	

Paint code	Gloss	Manufacturer	Mfg. Color Name/No.
P-1	Eggshell	Glidden	Crystal 50BG 83/009 VIF
P-2	MATCH ADJACENT	Glidden	Camel Tan 20YY 41/165
P-3	MATCH ADJACENT	Glidden	Manuscript 40YY 60/103

2.4 DIVISION 10 - SPECIALTIES

A. SECTION 10 26 00, WALL GUARDS AND CORNER GUARDS

Item	Material	Manufacturer	Mfg. Color Name/No.
Wall Guard	Stainless steel	Selected by Contractor	630 / No. 4

Robley Rex VAMC
 Upgrade Elevator Controls
 Louisville, KY

September 25, 2015
 100% Design Documents
 Project No. 603-15-101

Door Frame Protection	Stainless Steel	Selected by Contractor	630 / No. 4
Door Frame Protection	PETG	Acrovyn	#479 CAPPUCCINO
Door Frame Protection	PETG	Acrovyn	#305 MUSHROOM

2.5 DIVISION 14 - ELEVATORS

A. SECTION 14 21 00, ELECTRIC TRACTION ELEVATORS

Elevator	Component	Material	Finish	Color
Passenger Elevator No. P1-P4, P7-P9	Hoistway Entrance	Stainless Steel	SATIN	630 / No. 4
	Hoistway Doors	Stainless Steel	SATIN	630 / No. 4
	Corridor Position Indicator and Call Buttons	Stainless Steel plate	SATIN	630 / No. 4
	Car Canopy	Steel	SHOP	
	Car Wainscot	Stainless Steel, ETR	SATIN	630 / No. 4
	Panels Above Wainscot	Plastic Laminate	Wilsonart, plastic Laminate	ALABASTER D431
	Car Floor	RESILIENT TILE FLOORING, ETR	Teknoflor, Forestscapes	ETR or To Match Existing pattern, Ref Div. 9
	Car Operating Panel	Stainless Steel	SATIN	630 / No. 4
Service Elevator No. S5-S6	Car Enclosure	Plastic Laminate	Wilsonart, plastic Laminate	ALABASTER D431
	Car Enclosure	Steel	SATIN	630 / No. 4
	Car Floor	Steel	Diamond Plate; ETR	ETR

	Car Canopy	Stainless Steel	SATIN	630/ No. 4
	Rubbing Strip/Hand Rails	Stainless Steel Bar	SATIN	630/ No. 4
	Hoistway Entrances	Acrylic Polymer	SUEDE TEXTURE	PETG-1, PETG-2, Final Selection by Interior Designer
	Hoistway Doors	Metal Door	SHOP PAINTED	P-2, P-3 Final Selection by Interior Designer

2.6 DIVISION 26 - ELECTRICAL

A. SECTION 26 51 00, BUILDING LIGHTING INTERIOR

Fixture Type	Exterior Finish	Color
Passenger Elevator Light Trim	630 / No. 4	Chrome/Saintless Steel
Service Elevator Light Trim	630 / No. 4	Chrome/Saintless Steel

PART III EXECUTION

3.1 FINISH SCHEDULES & MISCELLANEOUS ABBREVIATIONS

FINISH SCHEDULE & MISCELLANEOUS ABBREVIATIONS	
Term	Abbreviation
Access Flooring	AF
Accordion Folding Partition	AFP
Acoustical Ceiling	AT
Acoustical Ceiling,	AT (SP)

Special Faced	
Acoustical Metal Pan Ceiling	AMP
Acoustical Wall Panel	AWP
Acoustical Wall Treatment	AWT
Acoustical Wallcovering	AWF
Anodized Aluminum Colored	AAC
Anodized Aluminum	AA

Robley Rex VAMC
 Upgrade Elevator Controls
 Louisville, KY

September 25, 2015
 100% Design Documents
 Project No. 603-15-101

Natural Finish	
Baked On Enamel	BE
Brick Face	BR
Brick Flooring	BF
Brick Paving	BP
Carpet	CP
Carpet Athletic Flooring	CAF
Carpet Module Tile	CPT
Ceramic Glazed Facing Brick	CGFB
Ceramic Mosaic Tile	FTCT
Concrete	C
Concrete Masonry Unit	CMU
Divider Strips Marble	DS MB
Epoxy Coating	EC
Epoxy Resin Flooring	ERF
Existing	E
Existing to Remain	ETR
Exposed Divider Strips	EXP
Exterior	EXT
Exterior Finish System	EFS
Exterior Paint	EXT-P
Exterior Stain	EXT-ST
Fabric Wallcovering	WF
Facing Tile	SCT
Feature Strips	FS
Floor Mats & Frames	FM
Floor Tile, Mosaic	FT
Fluorocarbon	FC
Folding Panel Partition	FP
Foot Grille	FG
Glass Masonry Unit	GUMU
Glazed Face CMU	GCMU
Glazed Structural Facing Tile	SFTU

Granite	GT
Gypsum Wallboard	GWB, GYP BOARD
High Glazed Coating	SC
Latex Mastic Flooring	LM
Linear Metal Ceiling	LMC
Linear Wood Ceiling	LWC
Marble	MB
Material	MAT
Mortar	M
Multi-Color Coating	MC
Natural Finish	NF
Paint	P
Paver Tile	PVT
Perforated Metal Facing (Tile or Panels)	PMF
Thermoplastic Polymer Resin (Polyethylene terephthalate glycol- modified, Engineered)	PETG
Plaster	PL
Plaster High Strength	HSPL
Plaster Keene Cement	KC
Plastic Laminate	HPDL
Polypropylene Fabric Wallcovering	PFW
Porcelain Paver Tile	PPT
Quarry Tile	QT
Radiant Ceiling Panel System	RCP
Resilient Stair Tread	RST
Rubber Base	RB
Rubber Tile Flooring	RT
Spandrel Glass	SLG
Stain	ST
Stone Flooring	SF

Structural Clay	SC
Suspension Decorative Grids Grids	SDG
Terrazzo Portland Cement	PCT
Terrazzo Tile	TT
Terrazzo, Thin Set	
Textured Gypsum Ceiling Panel	TGC
Textured Metal Ceiling Panel	TMC
Thin set Terrazzo	TST
Veneer Plaster	VP

Vinyl Base	VB
Vinyl Coated Fabric Wallcovering	W
Vinyl Composition Tile	VCT
Vinyl Sheet Flooring	VSF
Vinyl Sheet Flooring (Welded Seams)	WSF
Wall Border	WB
Wood	WD

3.2 FINISH SCHEDULE SYMBOLS

Symbol Definition

** Same finish as adjoining walls
 - No color required
 E Existing
 XX To match existing
 EFTR Existing finish to remain
 RM Remove

3.3 ROOM FINISH SCHEDULE

- A. Match adjoining or existing similar surfaces colors, textures or patterns where disturbed or damaged by alterations or new work when not scheduled.

--- E N D---

SECTION 09 22 16
NON-STRUCTURAL METAL FRAMING

PART 1 - GENERAL

1.1 DESCRIPTION

This section specifies steel studs wall systems or furred framing, wall furring, fasteners, and accessories for the screw attachment of gypsum board, plaster bases or other building boards.

1.2 RELATED WORK

- A. Ceiling suspension systems for acoustical tile or panels and lay in gypsum board panels: Section 09 51 00, ACOUSTICAL CEILINGS

1.3 TERMINOLOGY

- A. Description of terms shall be in accordance with ASTM C754, ASTM C11, ASTM C841 and as specified.
- B. Underside of Structure Overhead: In spaces where steel trusses or bar joists are shown, the underside of structure overhead shall be the underside of the floor or roof construction supported by beams, trusses, or bar joists. In interstitial spaces with walk-on floors the underside of the walk-on floor is the underside of structure overhead.
- C. Thickness of steel specified is the minimum bare (uncoated) steel thickness.

1.4 SUBMITTALS

- A. Submit in accordance with Section 01 33 23, SHOP DRAWINGS, PRODUCT DATA, AND SAMPLES.
- B. Manufacturer's Literature and Data:
 - 1. Studs, runners and accessories.
 - 2. Channels (Rolled steel).
 - 3. Furring channels.
 - 4. Screws, clips and other fasteners.
- C. Shop Drawings:
 - 1. Typical ceiling suspension system.
 - 2. Typical metal stud and furring construction system including details around openings and corner details.
 - 3. Typical shaft wall assembly
 - 4. Typical fire rated assembly and column fireproofing showing details of construction same as that used in fire rating test.

1.5 DELIVERY, IDENTIFICATION, HANDLING AND STORAGE

In accordance with the requirements of ASTM C754.

1.6 APPLICABLE PUBLICATIONS

- A. The publications listed below form a part of this specification to the extent referenced. The publications are referenced in the text by the basic designation only.
- B. American Society For Testing And Materials (ASTM)
 - A641-09.....Zinc-Coated (Galvanized) Carbon Steel Wire
 - A653/653M-11.....Specification for Steel Sheet, Zinc Coated (Galvanized) or Zinc-Iron Alloy-Coated (Galvannealed) by Hot-Dip Process.
 - C11-10.....Terminology Relating to Gypsum and Related Building Materials and Systems
 - C635-07.....Manufacture, Performance, and Testing of Metal Suspension System for Acoustical Tile and Lay-in Panel Ceilings
 - C636-08.....Installation of Metal Ceiling Suspension Systems for Acoustical Tile and Lay-in Panels
 - C645-09.....Non-Structural Steel Framing Members
 - C754-11.....Installation of Steel Framing Members to Receive Screw-Attached Gypsum Panel Products
 - C841-03(R2008).....Installation of Interior Lathing and Furring
 - C954-10.....Steel Drill Screws for the Application of Gypsum Panel Products or Metal Plaster Bases to Steel Studs from 0.033 in. (0.84 mm) to 0.112 in. (2.84 mm) in Thickness
 - E580-11.....Application of Ceiling Suspension Systems for Acoustical Tile and Lay-in Panels in Areas Requiring Moderate Seismic Restraint.

PART 2 - PRODUCTS

2.1 PROTECTIVE COATING

Galvanize steel studs, runners (track), rigid (hat section) furring channels, "Z" shaped furring channels, and resilient furring channels, with coating designation of G-60 minimum, per ASTM 123.

2.2 FASTENERS, CLIPS, AND OTHER METAL ACCESSORIES

- A. ASTM C754, except as otherwise specified.
- B. For fire rated construction: Type and size same as used in fire rating test.

- C. Fasteners for steel studs thicker than 0.84 mm (0.033-inch) thick. Use ASTM C954 steel drill screws of size and type recommended by the manufacturer of the material being fastened.
- D. Clips: ASTM C841 (paragraph 6.11), manufacturer's standard items. Clips used in lieu of tie wire shall have holding power equivalent to that provided by the tie wire for the specific application.
- E. Concrete ceiling hanger inserts (anchorage for hanger wire and hanger straps): Steel, zinc-coated (galvanized), manufacturers standard items, designed to support twice the hanger loads imposed and the type of hanger used.
- F. Attachments for Wall Furring:
 - 1. Manufacturers standard items fabricated from zinc-coated (galvanized) steel sheet.
 - 2. For concrete or masonry walls: Metal slots with adjustable inserts or adjustable wall furring brackets. Spacers may be fabricated from 1 mm (0.0396-inch) thick galvanized steel with corrugated edges.
- G. Power Actuated Fasteners: Type and size as recommended by the manufacturer of the material being fastened.

PART 3 - EXECUTION

3.1 INSTALLATION CRITERIA

- A. Where fire rated construction is required for walls, partitions, columns, beams and floor-ceiling assemblies, the construction shall be same as that used in fire rating test.
- B. Construction requirements for fire rated assemblies and materials shall be as shown and specified, the provisions of the Scope paragraph (1.2) of ASTM C754 and ASTM C841 regarding details of construction shall not apply.

3.2 INSTALLING STUDS

- A. Install studs in accordance with ASTM C754, except as otherwise shown or specified.
- B. Space studs not more than 610 mm (24 inches) on center.
- C. Cut studs 6 mm to 9 mm (1/4 to 3/8-inch) less than floor to underside of structure overhead when extended to underside of structure overhead.
- D. Where studs are shown to terminate above suspended ceilings, provide bracing as shown or extend studs to underside of structure overhead.
- E. Extend studs to underside of structure overhead for fire, rated partitions, smoke partitions, shafts, and sound rated partitions.

F. At existing plaster ceilings and where shown, studs may terminate at ceiling as shown.

G. Openings:

1. Frame jambs of openings in stud partitions and furring with two studs placed back to back or as shown.
2. Fasten back to back studs together with 9 mm (3/8-inch) long Type S pan head screws at not less than 600 mm (two feet) on center, staggered along webs.
3. Studs fastened flange to flange shall have splice plates on both sides approximately 50 X 75 mm (2 by 3 inches) screwed to each stud with two screws in each stud. Locate splice plates at 600 mm (24 inches) on center between runner tracks.

H. Fastening Studs:

1. Fasten studs located adjacent to partition intersections, corners and studs at jambs of openings to flange of runner tracks with two screws through each end of each stud and flange of runner.
2. Do not fasten studs to top runner track when studs extend to underside of structure overhead.

I. Form control joint, with double studs spaced 13 mm (1/2-inch) apart.

3.3 INSTALLING WALL FURRING FOR FINISH APPLIED TO ONE SIDE ONLY

A. In accordance with ASTM C754, or ASTM C841 except as otherwise specified or shown.

B. Wall furring-Stud System:

1. Framed with 63 mm (2-1/2 inch) or narrower studs, 600 mm (24 inches) on center.
2. Brace as specified in ASTM C754 for Wall Furring-Stud System or brace with sections or runners or studs placed horizontally at not less than three foot vertical intervals on side without finish.
3. Securely fasten braces to each stud with two Type S pan head screws at each bearing.

C. Direct attachment to masonry or concrete; rigid channels or "Z" channels:

1. Install rigid (hat section) furring channels at 600 mm (24 inches) on center, horizontally or vertically.
2. Install "Z" furring channels vertically spaced not more than 600 mm (24 inches) on center.

3. At corners where rigid furring channels are positioned horizontally, provide mitered joints in furring channels.
4. Ends of spliced furring channels shall be nested not less than 200 mm (8 inches).
5. Fasten furring channels to walls with power-actuated drive pins or hardened steel concrete nails. Where channels are spliced, provide two fasteners in each flange.
6. Locate furring channels at interior and exterior corners in accordance with wall finish material manufacturers printed erection instructions. Locate "Z" channels within 100 mm (4 inches) of corner.

D. Installing Wall Furring-Bracket System: Space furring channels not more than 400 mm (16 inches) on center.

3.4 INSTALLING SUPPORTS REQUIRED BY OTHER TRADES

- A. Provide for attachment and support of electrical outlets, access panel frames, wall bumpers, tackboards, wall-hung casework, , recessed fire extinguisher cabinets and other items like auto door buttons and auto door operators supported by stud construction.
- B. Provide additional studs where required. Install metal backing plates, or special metal shapes as required, securely fastened to metal studs.

3.5 TOLERANCES

- A. Fastening surface for application of subsequent materials shall not vary more than 3 mm (1/8-inch) from the layout line.
- B. Plumb and align vertical members within 3 mm (1/8-inch.)
- C. Level or align ceilings within 3 mm (1/8-inch.)

- - - E N D - - -

SECTION 09 29 00
GYPSUM BOARD

PART 1 - GENERAL

1.1 DESCRIPTION

This section specifies installation and finishing of gypsum board.

1.2 RELATED WORK

- A. Installation of steel framing members for walls, partitions, furring, soffits, and ceilings: Section 09 22 16, NON-STRUCTURAL METAL FRAMING.
- B. Acoustical Sealants: Section 07 92 00, JOINT SEALANTS.
- C. Lay in gypsum board ceiling panels: Section 09 51 00, ACOUSTICAL CEILING.

1.3 TERMINOLOGY

- A. Definitions and description of terms shall be in accordance with ASTM C11, C840, and as specified.
- B. Underside of Structure Overhead: In spaces where steel trusses or bar joists are shown, the underside of structure overhead shall be the underside of the floor or roof construction supported by the trusses or bar joists.
- C. "Yoked": Gypsum board cut out for opening with no joint at the opening (along door jamb or above the door).

1.4 SUBMITTALS

- A. Submit in accordance with Section 01 33 23, SHOP DRAWINGS, PRODUCT DATA, AND SAMPLES.
- B. Manufacturer's Literature and Data:
 - 1. Cornerbead and edge trim.
 - 2. Finishing materials.
 - 3. Laminating adhesive.
 - 4. Gypsum board, each type.
- C. Shop Drawings:
 - 1. Typical gypsum board installation, showing corner details, edge trim details and the like.
 - 2. Typical sound rated assembly, showing treatment at perimeter of partitions and penetrations at gypsum board.
 - 3. Typical shaft wall assembly.
 - 4. Typical fire rated assembly and column fireproofing, indicating details of construction same as that used in fire rating test.
- D. Samples:

1. Cornerbead.
2. Edge trim.
3. Control joints.

E. Test Results:

1. Fire rating test, each fire rating required for each assembly.
2. Sound rating test.

F. Certificates: Certify that gypsum board types, gypsum backing board types, cementitious backer units, and joint treating materials do not contain asbestos material.

1.5 DELIVERY, IDENTIFICATION, HANDLING AND STORAGE

In accordance with the requirements of ASTM C840.

1.6 ENVIRONMENTAL CONDITIONS

In accordance with the requirements of ASTM C840.

1.7 APPLICABLE PUBLICATIONS

A. The publications listed below form a part of this specification to the extent referenced. The publications are referenced in the text by the basic designation only.

B. American Society for Testing And Materials (ASTM):

- C11-08.....Terminology Relating to Gypsum and Related Building Materials and Systems
- C475-02.....Joint Compound and Joint Tape for Finishing Gypsum Board
- C840-08.....Application and Finishing of Gypsum Board
- C919-08.....Sealants in Acoustical Applications
- C954-07.....Steel Drill Screws for the Application of Gypsum Board or Metal Plaster Bases to Steel Stud from 0.033 in. (0.84mm) to 0.112 in. (2.84mm) in thickness
- C1002-07.....Steel Self-Piercing Tapping Screws for the Application of Gypsum Panel Products or Metal Plaster Bases to Wood Studs or Steel Studs
- C1047-05.....Accessories for Gypsum Wallboard and Gypsum Veneer Base
- C1177-06.....Glass Mat Gypsum Substrate for Use as Sheathing
- C1658-06.....Glass Mat Gypsum Panels
- C1396-06.....Gypsum Board

E84-08.....Surface Burning Characteristics of Building
Materials

- C. Underwriters Laboratories Inc. (UL):
Latest Edition.....Fire Resistance Directory
- D. Inchcape Testing Services (ITS):
Latest Editions.....Certification Listings

PART 2 - PRODUCTS

2.1 GYPSUM BOARD

- A. Gypsum Board: ASTM C1396, Type X, 16 mm (5/8 inch) thick unless shown otherwise. Shall contain a minimum of 20 percent recycled gypsum.
- B. Gypsum cores shall contain maximum percentage of post industrial recycled gypsum content available in the area (a minimum of 95 percent post industrial recycled gypsum content). Paper facings shall contain 100 percent post-consumer recycled paper content.

2.2 FASTENERS

- A. ASTM C1002 and ASTM C840, except as otherwise specified.
- B. ASTM C954, for steel studs thicker than 0.04 mm (0.33 inch).
- C. Select screws of size and type recommended by the manufacturer of the material being fastened.
- D. For fire rated construction, type and size same as used in fire rating test.
- E. Clips: Zinc-coated (galvanized) steel; gypsum board manufacturer's standard items.

2.3 FINISHING MATERIALS AND LAMINATING ADHESIVE

ASTM C475 and ASTM C840. Free of antifreeze, vinyl adhesives, preservatives, biocides and other VOC. Adhesive shall contain a maximum VOC content of 50 g/l.

PART 3 - EXECUTION

3.1 GYPSUM BOARD HEIGHTS

- A. Extend all layers of gypsum board from floor to underside of structure overhead on following partitions and furring:
 - 1. Two sides of partitions:
 - a. Fire rated partitions.
 - b. Smoke partitions.
 - c. Sound rated partitions (walls of any patient or treatment space)
 - d. Full height partitions shown (FHP).

2. Extend all layers of gypsum board construction used for fireproofing of columns from floor to underside of structure overhead, unless shown otherwise.

B. In locations other than those specified, extend gypsum board from floor to heights as follows:

1. Not less than 100 mm (4 inches) above suspended acoustical ceilings.
2. At ceiling of suspended gypsum board ceilings.
3. At existing ceilings.

3.2 INSTALLING GYPSUM BOARD

A. Coordinate installation of gypsum board with other trades and related work.

B. Install gypsum board in accordance with ASTM C840, except as otherwise specified.

C. Moisture and Mold-Resistant Assemblies: Provide and install moisture and mold-resistant glass mat gypsum wallboard products with moisture-resistant surfaces complying with ASTM C1658 where shown and in locations which might be subject to moisture exposure during construction.

D. Use gypsum boards in maximum practical lengths to minimize number of end joints.

E. Bring gypsum board into contact, but do not force into place.

F. Walls (Except Shaft Walls):

1. When gypsum board is installed parallel to framing members, space fasteners 300 mm (12 inches) on center in field of the board, and 200 mm (8 inches) on center along edges.

2. When gypsum board is installed perpendicular to framing members, space fasteners 300 mm (12 inches) on center in field and along edges.

3. Stagger screws on abutting edges or ends.

4. For single-ply construction, apply gypsum board with long dimension either parallel or perpendicular to framing members as required to minimize number of joints except gypsum board shall be applied vertically over "Z" furring channels.

5. Control Joints ASTM C840 and as follows:

- a. Locate at both side jambs of openings if gypsum board is not "yoked". Use one system throughout.

- b. Not required for wall lengths less than 9000 mm (30 feet).
 - c. Extend control joints the full height of the wall or length of soffit/ceiling membrane.
- G. Acoustical or Sound Rated Partitions, Fire and Smoke Partitions:
- 1. Cut gypsum board for a space approximately 3 mm to 6 mm (1/8 to 1/4 inch) wide around partition perimeter.
 - 2. Coordinate for application of caulking or sealants to space prior to taping and finishing.
 - 3. For sound rated partitions, use sealing compound (ASTM C919) to fill the annular spaces between all receptacle boxes and the partition finish material through which the boxes protrude to seal all holes and/or openings on the back and sides of the boxes. STC minimum values as shown.
- H. Accessories:
- 1. Set accessories plumb, level and true to line, neatly mitered at corners and intersections, and securely attach to supporting surfaces as specified.
 - 2. Install in one piece, without the limits of the longest commercially available lengths.
 - 3. Corner Beads:
 - a. Install at all vertical and horizontal external corners and where shown.
 - b. Use screws only. Do not use crimping tool.
 - 4. Edge Trim (casings Beads):
 - a. At both sides of expansion and control joints unless shown otherwise.
 - b. Where gypsum board terminates against dissimilar materials and at perimeter of openings, except where covered by flanges, casings or permanently built-in equipment.
 - c. Where gypsum board surfaces of non-load bearing assemblies abut load bearing members.
 - d. Where shown.

3.3 FINISHING OF GYPSUM BOARD

- A. Finish joints, edges, corners, and fastener heads in accordance with ASTM C840. Use Level 4 finish for all finished areas open to public view.

- B. Before proceeding with installation of finishing materials, assure the following:
 - 1. Gypsum board is fastened and held close to framing or furring.
 - 2. Fastening heads in gypsum board are slightly below surface in dimple formed by driving tool.
- C. Finish joints, fasteners, and all openings, including openings around penetrations, on that part of the gypsum board extending above suspended ceilings to seal surface of non decorated smoke barrier, fire rated gypsum board construction. After the installation of hanger rods, hanger wires, supports, equipment, conduits, piping and similar work, seal remaining openings and maintain the integrity of the smoke barrier, fire rated construction/ Sanding is not required of non decorated surfaces.

3.4 REPAIRS

- A. After taping and finishing has been completed, and before decoration, repair all damaged and defective work, including nondecorated surfaces.
- B. Patch holes or openings 13 mm (1/2 inch) or less in diameter, or equivalent size, with a setting type finishing compound or patching plaster.
- C. Repair holes or openings over 13 mm (1/2 inch) diameter, or equivalent size, with 16 mm (5/8 inch) thick gypsum board secured in such a manner as to provide solid substrate equivalent to undamaged surface.
- D. Tape and refinish scratched, abraded or damaged finish surfaces including cracks and joints in non decorated surface to provide smoke tight construction fire protection equivalent to the fire rated construction where applicable.

- - - E N D - - -

**SECTION 09 51 00
ACOUSTICAL CEILINGS**

PART 1- GENERAL

1.1 DESCRIPTION

- A. Adjustment and replacement of the following acoustical ceiling system products.
 - 1. Metal ceiling suspension system for acoustical ceilings.
 - 2. Acoustical units.
 - 3. Adhesive application.

1.2 RELATED WORK

- A. Color, pattern, and location of each type of acoustical unit:
Section 09 06 00, SCHEDULE FOR FINISHES.

1.3 SUBMITTAL

- A. Submit in accordance with Section 01 33 23, SHOP DRAWINGS, PRODUCT DATA, AND SAMPLES.
- B. Samples:
 - 1. Acoustical units with label indicating conformance to specification requirements, including units specified to match existing.
- C. Manufacturer's Literature and Data: Acoustical units.
Manufacturer's Literature is not required for Reused Items, Reuse Existing Track
- D. Manufacturer's Certificates: Acoustical units, each type, in accordance with specification requirements.

1.4 DEFINITIONS

- A. Standard definitions as defined in ASTM C634.
- B. Terminology as defined in ASTM E1264.

1.5 APPLICABLE PUBLICATIONS

- A. Publications listed below form a part of this specification to extent referenced. Publications are referenced in the text by basic designation only.
- B. American Society for Testing and Materials (ASTM):
 - A641/A641M-09.....Zinc-coated (Galvanized) Carbon Steel Wire
 - A653/A653M-11.....Steel Sheet, Zinc-Coated (Galvanized) or Zinc-Iron Alloy-coated (Galvannealed) by the Hot-Dip Process
 - C423-09.....Sound Absorption and Sound Absorption Coefficients by the Reverberation Room Method

- C634-11.....Standard Terminology Relating to Environmental Acoustics
- C635-13.....Metal Suspension Systems for Acoustical Tile and Lay-in Panel Ceilings
- C636-13.....Installation of Metal Ceiling Suspension Systems for Acoustical Tile and Lay-in Panels
- E84-13.....Surface Burning Characteristics of Building Materials
- E119-12.....Fire Tests of Building Construction and Materials
- E413-10.....Classification for Rating Sound Insulation.
- E580-11.....Application of Ceiling Suspension Systems for Acoustical Tile and Lay-in Panels in Areas Requiring Seismic Restraint
- E1264-08e1.....Classification for Acoustical Ceiling Products
- C. International Organization for Standardization (ISO)
 - ISO 14644-1.....Classification of Air Cleanliness

PART 2- PRODUCTS

2.1 METAL SUSPENSION SYSTEM

- A. ASTM C635, heavy-duty system, except as otherwise specified.
 - 1. Ceiling suspension system members may be fabricated from either of the following unless specified otherwise.
 - a. Galvanized cold-rolled steel, bonderized.
 - b. Extruded aluminum.
 - 2. Use same construction for cross runners as main runners. Use of lighter-duty sections for cross runners is not acceptable.
- B. Exposed grid suspension system for support of lay-in panels:
 - 1. Exposed grid width not less than 22 mm (7/8 inch) with not less than 8 mm (5/16 inch) panel bearing surface.
 - 2. Fabricate wall molding and other special molding from the same material with same exposed width and finish as the exposed grid members.
 - 3. On exposed metal surfaces apply baked-on enamel flat texture finish in color to match adjacent acoustical units unless specified otherwise in Section 09 06 00, SCHEDULE FOR FINISHES.

2.2 PERIMETER SEAL

- A. Vinyl, polyethylene or polyurethane open cell sponge material having density of 1.3 plus or minus 10 percent, compression set less than 10 percent with pressure sensitive adhesive coating on one side.

- B. Thickness as required to fill voids between back of wall molding and finish wall.
- C. Not less than 9 mm (3/8 inch) wide strip.

2.3 WIRE

- A. ASTM A641.
- B. For wire hangers: Minimum diameter 2.68 mm (0.1055 inch).
- C. For bracing wires: Minimum diameter 3.43 mm (0.1350 inch).

2.4 ANCHORS AND INSERTS

- A. Replace any damaged, cut or otherwise unusable anchors or inserts. Use anchors or inserts to support twice the loads imposed by hangers attached thereto.
- B. Hanger Inserts:
 - 1. Fabricate inserts from steel, zinc-coated (galvanized after fabrication).
- C. Clips, replace any lost or damaged:
 - 1. Galvanized steel.
 - 2. Designed to clamp to steel beam or bar joists, or secure framing member together.
 - 3. Designed to rigidly secure framing members together.
 - 4. Designed to sustain twice the loads imposed by hangers or items supported.
- D. Tile Splines: ASTM C635.

2.5 CARRYING CHANNELS FOR SECONDARY FRAMING

- A. Reuse existing channels and framing fabricated from cold-rolled or hot-rolled steel, black asphaltic paint finish, free of rust.
- B. Weighing not less than the following, per 300 m (per thousand linear feet):

Size mm	Size Inches	Cold-rolled		Hot-rolled	
		Kg	Pound	Kg	Pound
38	1 1/2	215.4	475	508	1120
50	2	267.6	590	571.5	1260

2.6 ADHESIVE

- A. ASTM D1779, having flame spread index of 25 or less when tested in accordance with ASTM E84.
- B. Developing minimum strength of 7 kg/m² (one psi) of contact surface 48 hours after installation in temperature of 21 °C (70 °F).

2.7 ACOUSTICAL UNITS

- A. General:

1. Ceiling Tile shall meet minimum 37% bio-based content in accordance with USDA Bio-Preferred Product requirements.
2. ASTM E1264, weighing 3.6 kg/m² (3/4 psf) minimum for mineral fiber panels or tile.
3. Class A Flame Spread: ASTM 84
4. Minimum NRC (Noise Reduction Coefficient): 0.55 unless specified otherwise: ASTM C423.
5. Minimum CAC (Ceiling Attenuation Class): 40-44 range unless specified otherwise: ASTM E413.
6. Manufacturers standard finish, minimum Light Reflectance (LR) coefficient of 0.75 on the exposed surfaces, except as specified otherwise in Section 09 06 00, SCHEDULE FOR FINISHES.

B. Replace damaged, cut or unsuitable units

2.9 ACCESS IDENTIFICATION

A. Maintain or replace Markers:

1. Use colored markers with pressure sensitive adhesive on one side.
2. Make colored markers of paper or plastic, 6 to 9 mm (1/4 to 3/8 inch) in diameter.

B. Use markers of the same diameter throughout building.

C. Color Code: Verify the following color markers for service identification with COR:

Color.....	Service
Red.....	Sprinkler System: Valves and Controls
Green.....	Domestic Water: Valves and Controls
Yellow.....	Chilled Water and Heating Water
Orange.....	Ductwork: Fire Dampers
Blue.....	Ductwork: Dampers and Controls
Black.....	Gas: Laboratory, Medical, Air and Vacuum

PART 3 EXECUTION

3.1 CEILING TREATMENT

A. Treatment of ceilings shall include sides and soffits of ceiling beams, furred work 600 mm (24 inches) wide and over, and vertical surfaces at changes in ceiling heights unless otherwise shown. Install acoustic tiles after wet finishes have been installed and solvents have cured.

B. Existing ceiling:

1. Where extension of existing ceilings occur, match existing.
2. Where acoustical units are salvaged and reinstalled or joined, use salvaged units within a space. Do not mix new and salvaged units within a space which results in contrast between old and new acoustic units.

3. Comply with specifications for new acoustical units for new units required to match appearance of existing units.

3.2 CEILING SUSPENSION SYSTEM INSTALLATION

A. General:

1. Install metal suspension system for acoustical tile and lay-in panels in accordance with ASTM C636, except as specified otherwise.
2. Use direct or indirect hung suspension system or combination thereof as defined in ASTM C635.
3. Support a maximum area of 1.48 m² (16 sf) of ceiling per hanger.
4. Prevent deflection in excess of 1/360 of span of cross runner and main runner.
5. Provide extra hangers, minimum of one hanger at each corner of each item of mechanical, electrical and miscellaneous equipment supported by ceiling suspension system not having separate support or hangers.
6. Provide not less than 100 mm (4 inch) clearance from the exposed face of the acoustical units to the underside of ducts, pipe, conduit, secondary suspension channels, concrete beams or joists; and steel beam or bar joist unless furred system is shown,
7. Use main runners not less than 1200 mm (48 inches) in length.
8. Install hanger wires vertically. Angled wires are not acceptable except for seismic restraint bracing wires.

B. Anchorage to Structure, verify in field:

1. Concrete:

- a. Install hanger inserts and wire loops required for support of hanger wire in concrete forms before concrete is placed. Install hanger wires with looped ends through steel deck if steel deck does not have attachment device.
- b. Use eye pins or threaded studs with screw-on eyes in existing or already placed concrete structures to support hanger wire. Install in sides of concrete beams or joists at mid height.

2. Steel:

- a. When steel framing does not permit installation of hanger wires at spacing required, install carrying channels for attachment of hanger wires.
 - (1) Size and space carrying channels to insure that the maximum deflection specified will not be exceeded.
 - (2) Attach hangers to steel carrying channels, spaced four feet on center, unless area supported or deflection exceeds the amount specified.

- b. Attach carrying channels to the bottom flange of steel beams spaced not 1200 mm (4 feet) on center before fire proofing is installed. Weld or use steel clips to attach to beam to develop full strength of carrying channel.
 - c. Attach hangers to bottom chord of bar joists or to carrying channels installed between the bar joists when hanger spacing prevents anchorage to joist. Rest carrying channels on top of the bottom chord of the bar joists, and securely wire tie or clip to joist.
- B. Direct Hung Suspension System:
- 1. As illustrated in ASTM C635.
 - 2. Support main runners by hanger wires attached directly to the structure overhead.
 - 3. Maximum spacing of hangers, 1200 mm (4 feet) on centers unless interference occurs by mechanical systems. Use indirect hung suspension system where not possible to maintain hanger spacing.

3.3 ACOUSTICAL UNIT INSTALLATION

- A. Cut acoustic units for perimeter borders and penetrations to fit tight against penetration for joint not concealed by molding.
- B. Install lay-in acoustic panels in exposed grid with not less than 6 mm (1/4 inch) bearing at edges on supports.
 - 1. Install tile to lay level and in full contact with exposed grid.
 - 2. Replace cracked, broken, stained, dirty, or tile not cut for minimum bearing.
- C. Markers:
 - 1. Install markers of color code specified to identify the various concealed piping, mechanical, and plumbing systems.
 - 2. Attach colored markers to exposed grid on opposite sides of the units providing access.
 - 3. Attach marker on exposed ceiling surface of upward access acoustical unit.

3.5 CLEAN-UP AND COMPLETION

- A. Replace damaged, discolored, dirty, cracked and broken acoustical units.
- B. Leave finished work free from defects.

- - - E N D - - -

SECTION 09 65 16
RESILIENT SHEET FLOORING

PART 1 - GENERAL

1.1 DESCRIPTION

- A. This Section specifies the replacement of damaged sheet flooring with backing and integral cove base.
- B. Grades of resilient sheet vinyl floor covering without backing having vinyl plastic wearlayer with backing.
- C. Installation of sheet flooring including following:
 - 1. Heat welded seams.
 - 2. Integral cove base: Installed at intersection of floor and vertical surfaces.

1.2 RELATED WORK

- A. Color, pattern and texture: Section 09 06 00, SCHEDULE FOR FINISHES.
- B. Unbacked vinyl (homogenous) sheet flooring with welded seams: Section 09 65 16, RESILIENT SHEET FLOORING.

1.3 QUALITY CONTROL-QUALIFICATIONS:

- A. The Contracting Officer shall approve products or service of proposed manufacturer, suppliers, and installers, and the Contractor shall submit certification that:
 - 1. Heat welded seaming is manufacturer's prescribed method of installation.
 - 2. Installer is approved by manufacturer of materials and has technical qualifications, experience, trained personnel, and facilities to install specified items.
 - 3. Manufacturer's product submitted has been in satisfactory operation, on three installations similar and equivalent in size to this project for three years. Submit list of installations.
- B. The sheet vinyl floor coverings shall meet fire performance characteristics as determined by testing products, per ASTM test method, indicated below by Underwriters Laboratories, Inc. (UL) or another recognized testing and inspecting agency acceptable to authorities having jurisdiction.
 - 1. Critical Radiant Flux: 0.45 watts per sq. cm or more, Class I, per ASTM E648.
 - 2. Smoke Density: Less than 450 per ASTM E662.
- C. The floor covering manufacturer shall certify that products supplied for installation comply with local regulations controlling use of volatile organic compounds (VOC's).

1.4 SUBMITTALS

- A. In accordance with Section 01 33 23, SHOP DRAWINGS, PRODUCT DATA, AND SAMPLES, submit following:
- B. Manufacturer's Literature and Data:
 - 1. Description of resilient material and accessories to be provided.
 - 2. Resilient material manufacturer's recommendations for adhesives, weld rods, sealants, and underlayment.
 - 3. Application and installation instructions.
- C. Samples:
 - 1. Sheet material, 38 mm by 300 mm (1-1/2 inch by 12 inch), of each color and pattern with a welded seam using proposed welding rod 300 mm (12 inches) square for each type, pattern and color.
 - 2. Shop Drawings and Certificates: Layout of joints showing patterns where joints are expressed, and type and location of obscure type joints. Indicate orientation of directional patterns.
 - 3. Edge strips: 150 mm (6 inches) long each type.
 - 4. Adhesive, underlayment and primer: Pint container, each type.

1.5 PROJECT CONDITIONS

- A. Maintain temperature of floor materials and room, where work occurs, above 18 ° C (65 °F) and below 38 ° C (100 °F) for 48 hours before, during and for 48 hours after installation. After above period, room temperature shall not fall below 13 ° C (55 °F).
- B. Construction in or near areas to receive flooring work shall be complete, dry and cured. Do not install resilient flooring over slabs until they have been cured and are sufficiently dry to achieve a bond with adhesive. Follow flooring manufacturer's recommendations for bond and moisture testing.
- C. Building shall be permanently enclosed. Schedule construction so that floor receives no construction traffic when completed.

1.6 DELIVERY, STORAGE AND HANDLING

- A. Deliver materials to site in original sealed packages or containers; labeled for identification with manufacturer's name and brand.
- B. Deliver sheet flooring full width roll, completely enclosed in factory wrap, clearly marked with the manufacturer's number, type and color, production run number and manufacture date.
- C. Store materials in weathertight and dry storage facility. Protect from damage due to handling, weather, and construction operations before, during and after installation. Store sheet flooring on end with ambient temperatures maintained as recommended by manufacturer.
- D. Store sheet flooring on end.

- E. Move sheet vinyl floor coverings and installation accessories into spaces where they will be installed at least 48 hours in advance of installation.

1.7 APPLICABLE PUBLICATIONS

- A. Publications listed below form a part of this specification to extent referenced. Publications are referenced in text by basic designation only.
- B. American Society For Testing Materials (ASTM):
 - E648-10.....Critical Radiant Flux of Floor-Covering Systems Using a Radiant Energy Source.
 - E662-12.....Specific Optical Density of Smoke Generated by Solid Materials.
 - F710-08.....Practice for Preparing Concrete Floors and Other Monolithic Floors to Receive Resilient Flooring.
 - F1303-04(2009).....Sheet Vinyl Floor Covering with Backing.
 - F1913-04(2010).....Sheet Vinyl Flooring without Backing
- C. Resilient Floor Covering Institute (RFCI):
 - Recommended Work Practices for Removal of Resilient Floor Coverings.

1.8 SCHEDULING

Interior finish work such as plastering, drywall finishing, concrete, ceiling work, and painting work shall be complete and dry before installation. Mechanical, electrical, and other work above ceiling line shall be completed. Heating, ventilating, and air conditioning systems shall be installed and operating in order to maintain temperature and humidity requirements.

1.9 WARRANTY:

Submit written warranty, in accordance with FAR clause 52.246-21, Warranty of Construction requirements except that warranty period shall be extended to include two (2) years.

PART 2 - PRODUCTS

2.1 SHEET VINYL FLOOR COVERINGS

- A. Sheet Vinyl Floor Coverings: Smooth face, minimum thickness nominal 2 mm (0.08 inch). Sheet flooring shall conform to ASTM F1913 and material requirements specified in ASTM F1303, Type II, Grade 1, backing classification not applicable. Foam backed sheet flooring is not acceptable.
- B. Size: Provide maximum size sheet vinyl material produced by manufacturer to provide minimum number of joints. Minimum size width acceptable - 1200 mm (48 inches).

- C. Each color and pattern of sheet flooring shall be of same production run.

2.2 WELDING ROD:

Product of floor covering manufacturer in color shall match field color of sheet vinyl covering.

2.3 APPLICATION MATERIALS AND ACCESSORIES

- A. Floor and Base Adhesive: Type recommended by sheet flooring material manufacturer for conditions of use.
- B. Mastic Underlayment (for concrete floors): Provide products with latex or polyvinyl acetate resins in mix. Condition to be corrected shall determine type of underlayment selected for use.
- C. Base Accessories:
 - 1. Fillet Strip: 19 mm (3/4 inch) radius fillet strip compatible with resilient sheet material.
 - 2. Cap Strip: Extruded flanged zero edge vinyl reducer strip approximately 25 mm (one inch) exposed height with 13 mm (1/2 inch) flange.

2.4 SHEET FLOORING

- A. ASTM F1303, Type II, Grade 1, except for backing requirements. Foam backed sheet flooring is not acceptable.
- B. Minimum nominal thickness 2 mm (0.08 inch); 1800 mm (6 ft) minimum width.
- C. Critical Radiant Flux: 0.45 watts per sq.cm or more, Class I, per ASTM E648.
- D. Smoke density: less than 450 per ASTM E662.
- E. Color and pattern of sheet flooring of the same production run.

2.5 ADHESIVES

Water resistant type recommended by the sheet flooring manufacturer for the conditions of use. VOC not to exceed 50g/L

2.6 BASE CAP STRIP AND COVE STRIP

- A. Extruded vinyl compatible with the sheet flooring.
- B. Cap strip "J" shape with feathered edge flange approximately 25 mm (one inch) wide; top designed to receive sheet flooring with 13 mm (1/2 inch) flange lapping top of flooring
- C. Cove strip 70 mm (2-3/4 inch) radius.

2.7 SEALANT

- A. As specified in Section 07 92 00, JOINT SEALANTS.
- B. Compatible with sheet flooring.

PART 3 - EXECUTION

3.1 PROJECT CONDITIONS

- A. Maintain temperature of sheet flooring above 36 °C (65 °F), for 48 hours before installation.
- B. Maintain temperature of rooms where sheet flooring work occurs above 36 °C (65 °F), for 48 hours, before installation and during installation.
- C. After installation, maintain temperature at or above 36 °C (65 °F.)
- D. Building is permanently enclosed.
- E. Wet construction in or near areas to receive sheet flooring is complete, dry and cured.

3.2 SUBFLOOR PREPARATION

- A. Broom or vacuum clean substrates to be covered by sheet vinyl floor coverings immediately before installation. Following cleaning, examine substrates to determine if there is visually any evidence of moisture, alkaline salts, carbonation, or dust.
- B. Correct conditions which will impair proper installation, including trowel marks, pits, dents, protrusions, cracks or joints.
- C. Fill cracks, joints, depressions, and other irregularities in concrete with leveling compound.
 - 1. Do not use adhesive for filling or leveling purposes.
 - 2. Do not use leveling compound to correct imperfections which can be corrected by spot grinding.
 - 3. Trowel to smooth surface free of trowel marks, pits, dents, protrusions, cracks or joint lines.
- D. Clean floor of oil, paint, dust and deleterious substances. Leave floor dry and cured free of residue from existing curing or cleaning agents.
- E. Preparation shall include the removal of existing resilient floor and existing adhesive. Do not use solvents to remove adhesives. Coordinate with Asbestos Abatement Section if asbestos abatement procedures will be involved.
- F. Remove existing resilient flooring and adhesive completely in accordance with Resilient Floor Covering Institute recommendations in manual RFCI-WP. Solvents shall not be used.

3.3 INSTALLATION OF FLOORING

- A. Install work in strict compliance with manufacturer's instructions and approved layout drawings.
- B. Maintain uniformity of sheet vinyl floor covering direction and avoid cross seams.

- C. Arrange for a minimum number of seams and place them in inconspicuous and low traffic areas, but in no case less than 150 mm (6 inches) away from parallel joints in flooring substrates.
- D. Match edges of resilient floor coverings for color shading and pattern at seams.
- E. Where resilient sheet flooring abuts other flooring material floors shall finish level.
- F. Extend sheet vinyl floor coverings into toe spaces, door reveals, and similar openings.
- G. Inform the Resident Engineer of conflicts between this section and the manufacturer's instructions or recommendations for auxiliary materials, or installation methods, before proceeding.
- H. Install sheet in full coverage adhesives.
 - 1. Air pockets or loose edges will not be accepted.
 - 2. Trim sheet materials to touch in the length of intersection at pipes and vertical projections; seal joints at pipe with waterproof cement or sealant.
- I. Keep joints to a minimum; avoid small filler pieces or strips.
- J. Follow manufacturer's recommendations for seams at butt joints. Do not leave any open joints that would be readily visible from a standing position.
- K. Follow manufacturer's recommendations regarding pattern match, if applicable.
- L. Installation of Edge Strips:
 - 1. Locate edge strips under center lines of doors unless otherwise indicated.
 - 2. Set aluminum strips in adhesive, anchor with lead anchors and stainless steel Phillips screws.
- M. Integral Cove Base Installation:
 - 1. Set preformed fillet strip to receive base.
 - 2. Install the base with adhesive, terminate expose edge with the cap strip.
 - 3. Form internal and external corners to the geometric shape generated by the cove at either straight or radius corners.
 - 4. Solvent weld joints as specified for the flooring. Seal cap strip to wall with an adhesive type sealant.
 - 5. Unless otherwise specified or shown where sheet flooring is scheduled, provide integral base at intersection of floor and vertical surfaces. Provide sheet flooring and base scheduled for room on floors and walls under and behind areas where casework, laboratory

and pharmacy furniture and other equipment occurs, except where mounted in wall recesses.

3.4 INSTALLATION OF INTEGRAL COVED BASE

- A. Set preformed cove to receive base. Install base material with adhesive and terminate exposed edge with cap strip. Integral base shall be 4 inches high.
- B. Internal and external corners shall be formed to geometric shape generated by cove at either square or radius corners.

3.5 WELDING

- A. Heat weld all joints of flooring and base using equipment and procedures recommended by flooring manufacturer.
- B. Welding shall consist of routing joint, inserting a welding rod into routed space, and terminally fusing into a homogeneous joint.
- C. Upon completion of welding, surface across joint shall finish flush, free from voids, and recessed or raised areas.
- D. Fusion of Material: Joint shall be fused a minimum of 65 percent through thickness of material, and after welding shall meet specified characteristics for flooring.

3.6 CLEANING

- A. Clean small adhesive marks during application of sheet flooring and base before adhesive sets, excessive adhesive smearing will not be accepted.
- B. Remove visible adhesive and other surface blemishes using methods and cleaner recommended by floor covering manufacturers.
- C. Clean and polish materials per flooring manufacturer's written recommendations.
- D. Vacuum floor thoroughly.
- E. Do not wash floor until after period recommended by floor covering manufacturer and then prepare in accordance with manufacturer's recommendations.
- F. Upon completion, COR shall inspect floor and base to ascertain that work was done in accordance with manufacturer's printed instructions.
- G. Perform initial maintenance according to flooring manufacturer's written recommendations.

3.7 PROTECTION:

- A. Protect installed flooring as recommended by flooring manufacturer against damage from rolling loads, other trades, or placement of fixtures and furnishings.
- B. Keep traffic off sheet flooring for 24 hours after installation.

- C. Where construction traffic is anticipated, cover sheet flooring with reinforced kraft paper properly secured and maintained until removal is authorized by the Resident Engineer.
- D. Where protective materials are removed and immediately prior to acceptance, repair any damage, re-clean sheet flooring, lightly re-apply polish and buff floor.

- - - E N D - - -

SECTION 09 65 19
RESILIENT TILE FLOORING

PART 1 - GENERAL

1.1 DESCRIPTION:

- A. This section specifies the installation of vinyl composition tile, and accessories required for a complete installation.

1.2 RELATED WORK:

- A. Sustainable Design Requirements: Section 01 81 13, SUSTAINABLE DESIGN REQUIREMENTS.
- B. Color, Pattern and Texture for Resilient Tile Flooring and Accessories: Section 09 06 00, SCHEDULE FOR FINISHES.

1.3 SUBMITTALS:

- A. Submit in accordance with Section 01 33 23, SHOP DRAWINGS, PRODUCT DATA, AND SAMPLES.
- B. Sustainable Design Submittals as described below:
 - 1. Volatile organic compounds per volume as described in PART 2 - PRODUCTS.
 - 2. Postconsumer and preconsumer recycled content as described in PART 2 - PRODUCTS.
- C. Manufacturer's Literature and Data:
 - 1. Description of each product.
 - 2. Resilient material manufacturer's recommendations for adhesives, underlayment, primers, and polish.
 - 3. Application, installation and maintenance instructions.
- D. Samples:
 - 1. Tile: Each type, color, thickness and finish.
- E. Shop Drawings:
 - 1. Layout of patterns as shown on the construction documents.
 - 2. Edge strip locations showing types and detail cross sections.
- F. Test Reports:
 - 1. Abrasion resistance: Depth of wear for each tile type and color and volume loss of tile, certified by independent laboratory. Tested per ASTM F510/F510M.
 - 2. Moisture and pH test results as per Section 09 05 16, SUBSURFACE PREPARATION FOR FLOOR FINISHES.

1.4 DELIVERY:

- A. Deliver materials to the site in original sealed packages or containers, clearly marked with the manufacturer's name or brand, type and color, production run number and date of manufacture.
- B. Materials from containers which have been distorted, damaged or opened prior to installation are not acceptable.

1.5 STORAGE:

- A. Store materials in a clean, dry, enclosed space off the ground, protected from harmful weather conditions and at temperature and humidity conditions recommended by the manufacturer. Protect adhesives from freezing. Store flooring, adhesives, and accessories in the spaces where they will be installed for at least 48 hours before beginning installation.

1.6 QUALITY ASSURANCE:

- A. Installer Qualifications: A company specializing in installation with minimum three (3) years' experience and employs experienced flooring installers who have retained, and currently hold, an INSTALL Certification, or a certification from a comparable certification program.
 - 1. Installers to be certified by INSTALL or a comparable certification program with the following minimum criteria:
 - a. Career long training.
 - b. Manufacturer endorsed training.
- B. Furnish product type materials from the same production run.

1.7 WARRANTY:

- A. Construction Warranty: Comply with FAR clause 52.246-21, "Warranty of Construction".

1.8 APPLICABLE PUBLICATIONS:

- A. The publications listed below form a part of this specification to the extent referenced. The publications are referenced in the text by the basic designation only.
- B. ASTM International (ASTM):
 - D2047-11.....Test Method for Static Coefficient of Friction of Polish-Coated Flooring Surfaces as Measured by the James Machine
 - D2240-05(R2010).....Test Method for Rubber Property–Durometer Hardness

- D4078-02(R2008).....Water Emulsion Floor Finish
- E648-14c.....Critical Radiant Flux of Floor Covering Systems
Using a Radiant Energy Source
- E662-14.....Specific Optical Density of Smoke Generated by
Solid Materials
- F510/F510M-14.....Resistance to Abrasion of Resilient Floor
Coverings Using an Abrader with a Grit Feed
Method
- F710-11.....Preparing Concrete Floors to Receive Resilient
Flooring
- F925-13.....Test Method for Resistance to Chemicals of
Resilient Flooring
- F1066-04(R2014).....Vinyl Composition Floor Tile
- F1344-12(R2013).....Rubber Floor Tile
- F1700-13a.....Solid Vinyl Floor Tile
- F2195-13.....Linoleum Floor Tile
- C. Code of Federal Regulation (CFR):
 - 40 CFR 59.....Determination of Volatile Matter Content, Water
Content, Density Volume Solids, and Weight
Solids of Surface Coating
- D. International Standards and Training Alliance (INSTALL):

PART 2 - PRODUCTS

2.1 PERFORMANCE REQUIREMENTS:

- A. Provide adhesives, underlayment, primers, and polish recommended by resilient floor material manufacturer.
- B. Critical Radiant Flux: 0.45 watts per sq. cm or more, Class I, per ASTM E648.
- C. Smoke Density: Less than 450 per ASTM E662.
- D. Slip Resistance - Not less than 0.5 when tested with ASTM D2047.

2.2 VINYL COMPOSITION TILE:

- A. Tile Standard: ASTM F1066, Class 2, through-pattern tile.
- B. Thickness: 3.2 mm (0.125 inch).
- C. Size: (12 x 12 inches).
- E. Slip Resistant.

2.3 ADHESIVES:

- A. Provide water resistant type adhesive for flooring, base and accessories as recommended by the manufacturer to suit substrate

conditions. VOC content to be less than the 50 grams/L when calculated according to 40 CFR 59 (EPA Method 24). Submit manufacturer's descriptive data, documentation stating physical characteristics, and mildew and germicidal characteristics.

2.4 POLISH AND CLEANERS:

- A. Cleaners: As recommended in writing by floor tile manufacturer.
- B. Polish: ASTM D4078.

PART 3 - EXECUTION

3.1 ENVIRONMENTAL REQUIREMENTS:

- A. Maintain flooring materials and areas to receive resilient flooring at a temperature above 20 degrees C (68 degrees F) for three (3) days before application, during application and two (2) days after application, unless otherwise directly by the flooring manufacturer for the flooring being installed. Maintain a minimum temperature of 13 degrees C (55 degrees F) thereafter. Provide adequate ventilation to remove moisture from area and to comply with regulations limiting concentrations of hazardous vapors.
- B. Do not install flooring until building is permanently enclosed and wet construction in or near areas to receive tile materials is complete, dry and cured.

3.2 SUBFLOOR TESTING AND PREPARATION:

- A. Prepare and test surfaces to receive resilient tile and adhesive as per manufacturer's recommendations.
 - 1. Remove existing resilient floor and existing adhesive.
- B. Prepare concrete substrates in accordance with ASTM F710.
- C. Perform work regarding removal of flooring and adhesive containing asbestos as specified in Section 02 82 13.19, ASBESTOS FLOOR TILE AND MASTIC ABATEMENT.

3.3 INSTALLATION:

- A. Install in accordance with manufacturer's instructions for application and installation unless specified otherwise.
- B. Mix tile from at least two containers. An apparent line either of shades or pattern variance is not acceptable.
- C. Tile Layout:

1. If layout is not shown on construction documents, lay tile symmetrically about center of room or space with joints aligned.
2. Vary edge width as necessary to maintain full size tiles in the field, no edge tile to be less than 1/2 the field tile size, except where irregular shaped rooms make it impossible.
3. Place tile pattern in the same direction; do not alternate tiles unless specifically indicated in the construction documents to the contrary.

D. Application:

1. Adhere floor tile to flooring substrates using a full spread of adhesive applied to substrate to produce a completed installation without open cracks, voids, raising and puckering at joints, telegraphing of adhesive spreader marks, and other surface imperfections.
2. Scribe, cut, and fit floor tiles to butt neatly and tightly to vertical surfaces and permanent fixtures including built-in furniture, cabinets, pipes, outlets, and door frames.
3. Extend floor tiles into toe spaces, door reveals, closets, and similar openings. Extend floor tiles to center of door openings.
4. Roll tile floor with a minimum 45 kg (100 pound) roller.

E. Installation of Edge Strips:

1. Locate edge strips under center line of doors unless otherwise shown on construction documents.
2. Set resilient edge strips in adhesive. Anchor metal edge strips with anchors and screws.
3. Where tile edge is exposed, butt edge strip to touch along tile edge.

3.4 CLEANING AND PROTECTION:

- A. Clean adhesive marks on exposed surfaces during the application of resilient materials before the adhesive sets. Exposed adhesive is not acceptable.
- B. Keep traffic off resilient material for a minimum 72 hours after installation.
- C. Clean flooring as recommended in accordance with manufacturer's printed maintenance instructions and within the recommended time frame. As required by the manufacturer, apply the recommended number of coats and

type of polish and/or finish in accordance with manufacturer's written instructions.

- D. When construction traffic occurs over tile, cover resilient materials with reinforced kraft paper properly secured and maintained until removal is directed by COR. At entrances and where wheeled vehicles or carts are used, cover tile with plywood, hardboard, or particle board over paper, secured and maintained until removal is directed by COR.
- E. When protective materials are removed and immediately prior to acceptance, replace damaged tile and mouldings, re-clean resilient materials.

- - - E N D - - -

SECTION 09 91 00
PAINTING

PART 1 - GENERAL

1.1 DESCRIPTION:

- A. Work of this Section includes all labor, materials, equipment, and services necessary to complete the painting and finishing as shown on the construction documents and/or specified herein, including, but not limited to, the following:
1. Prime coats which may be applied in shop under other sections.
 2. Prime painting unprimed surfaces to be painted under this Section.
 3. Painting items furnished with a prime coat of paint, including touching up of or repairing of abraded, damaged or rusted prime coats applied by others.
 4. Painting ferrous metal (except stainless steel) exposed to view.
 5. Painting galvanized ferrous metals exposed to view.
 6. Painting gypsum drywall exposed to view.
 7. Painting pipes, pipe coverings, conduit, ducts, insulation, hangers, supports and other mechanical and electrical items and equipment exposed to view.
 8. Incidental painting and touching up as required to produce proper finish for painted surfaces, including touching up of factory finished items.
 9. Painting of any surface not specifically mentioned to be painted herein or on construction documents, but for which painting is obviously necessary to complete the job, or work which comes within the intent of these specifications, is to be included as though specified.

1.2 RELATED WORK:

- A. Activity Hazard Analysis: Section 01 35 26, SAFETY REQUIREMENTS.
- B. Sustainable Design Requirements: Section 01 81 13, SUSTAINABLE DESIGN REQUIREMENTS.
- C. Shop prime painting of steel and ferrous metals;; Division 10 - SPECIALTIES;; Division 14 - CONVEYING EQUIPMENT; Division 21 - FIRE SUPPRESSION; Division 23 - HEATING; VENTILATION AND AIR-CONDITIONING; and Division 26 - ELECTRICAL; Division 27 - COMMUNICATIONS;.
- D. Type of Finish, Color, and Gloss Level of Finish Coat: Section 09 06 00, SCHEDULE FOR FINISHES.

E. Asphalt and concrete pavement marking: Section 32 17 23, PAVEMENT MARKINGS.

1.3 SUBMITTALS:

A. Submit in accordance with Section 01 33 23, SHOP DRAWINGS, PRODUCT DATA, AND SAMPLES.

B. Sustainable Design Submittals as described below:

1. Volatile organic compounds per volume as specified in PART 2 - PRODUCTS.

C. Manufacturer's Literature and Data:

1. Before work is started, or sample panels are prepared, submit manufacturer's literature and technical data, the current Master Painters Institute (MPI) "Approved Product List" indicating brand label, product name and product code as of the date of contract award, will be used to determine compliance with the submittal requirements of this specification. The Contractor may choose to use subsequent MPI "Approved Product List", however, only one (1) list may be used for the entire contract and each coating system is to be from a single manufacturer. All coats on a particular substrate must be from a single manufacturer. No variation from the MPI "Approved Product List" where applicable is acceptable.

E. Sample Panels:

1. After painters' materials have been approved and before work is started submit sample panels showing each type of finish and color specified.
2. Panels to Show Color: Composition board, 100 x 250 mm (4 x 10 inch).
3. Attach labels to panel stating the following:
 - a. Federal Specification Number or manufacturers name and product number of paints used.
 - b. Specification code number specified in Section 09 06 00, SCHEDULE FOR FINISHES.
 - c. Product type and color.
 - d. Name of project.
4. Strips showing not less than 50 mm (2 inch) wide strips of undercoats and 100 mm (4 inch) wide strip of finish coat.

1.4 DELIVERY AND STORAGE:

A. Deliver materials to site in manufacturer's sealed container marked to show following:

1. Name of manufacturer.

2. Product type.
 3. Batch number.
 4. Instructions for use.
 5. Safety precautions.
- B. In addition to manufacturer's label, provide a label legibly printed as following:
1. Federal Specification Number, where applicable, and name of material.
 2. Surface upon which material is to be applied.
 3. Specify Coat Types: Prime; body; finish; etc.
- C. Maintain space for storage, and handling of painting materials and equipment in a ventilated, neat and orderly condition to prevent spontaneous combustion from occurring or igniting adjacent items.
- D. Store materials at site at least 24 hours before using, at a temperature between 7 and 30 degrees C (45 and 85 degrees F).

1.5 QUALITY ASSURANCE:

- A. Qualification of Painters: Use only qualified journeyman painters for the mixing and application of paint on exposed surfaces. Submit evidence that key personnel have successfully performed surface preparation and application of coating on a minimum of three (3) similar projects within the past three (3) years.
- B. Paint Coordination: Provide finish coats which are compatible with the prime paints used. Review other Sections of these specifications in which prime paints are to be provided to ensure compatibility of the total coatings system for the various substrates. Upon request from other subcontractors, furnish information on the characteristics of the finish materials proposed to be used, to ensure that compatible prime coats are used. Provide barrier coats over incompatible primers or remove and re-prime as required. Notify the Contracting Officer Representative (COR) in writing of any anticipated problems using the coating systems as specified with substrates primed by others.

1.6 REGULATORY REQUIREMENTS:

- A. Paint materials are to conform to the restrictions of the local Environmental and Toxic Control jurisdiction.
1. Volatile Organic Compounds (VOC) Emissions Requirements: Field-applied paints and coatings that are inside the waterproofing system to not exceed limits of authorities having jurisdiction.
 2. Lead-Base Paint:

- a. Comply with Section 410 of the Lead-Based Paint Poisoning Prevention Act, as amended, and with implementing regulations promulgated by Secretary of Housing and Urban Development.
 - b. Regulations concerning prohibition against use of lead-based paint in federal and federally assisted construction, or rehabilitation of residential structures are set forth in Subpart F, Title 24, Code of Federal Regulations, Department of Housing and Urban Development.
 - c. Do not use coatings having a lead content over 0.06 percent by weight of non-volatile content.
 - d. For lead-paint removal, see Section 02 83 33.13, LEAD-BASED PAINT REMOVAL AND DISPOSAL.
3. Asbestos: Provide materials that do not contain asbestos.
 4. Chromate, Cadmium, Mercury, and Silica: Provide materials that do not contain zinc-chromate, strontium-chromate, Cadmium, mercury or mercury compounds or free crystalline silica.
 5. Human Carcinogens: Provide materials that do not contain any of the ACGIH-BKLT and ACGHI-DOC confirmed or suspected human carcinogens.
 6. Use high performance acrylic paints in place of alkyd paints.

1.7 SAFETY AND HEALTH

- A. Apply paint materials using safety methods and equipment in accordance with the following:
 1. Comply with applicable Federal, State, and local laws and regulations, and with the ACCIDENT PREVENTION PLAN, including the Activity Hazard Analysis (AHA) as specified in Section 01 35 26, SAFETY REQUIREMENTS. The AHA is to include analyses of the potential impact of painting operations on painting personnel and on others involved in and adjacent to the work zone.
- B. Safety Methods Used During Paint Application: Comply with the requirements of SSPC PA Guide 10.
- C. Toxic Materials: To protect personnel from overexposure to toxic materials, conform to the most stringent guidance of:
 1. The applicable manufacturer's Material Safety Data Sheets (MSDS) or local regulation.
 2. 29 CFR 1910.1000.
 3. ACHIH-BKLT and ACGHI-DOC, threshold limit values.

1.8 APPLICABLE PUBLICATIONS:

- A. Publications listed below form a part of this specification to the extent referenced. Publications are referenced in the text by basic designation only.
- B. American Conference of Governmental Industrial Hygienists (ACGIH):
 - ACGIH TLV-BKLT-2012.....Threshold Limit Values (TLV) for Chemical Substances and Physical Agents and Biological Exposure Indices (BEIs)
 - ACGIH TLV-DOC-2012.....Documentation of Threshold Limit Values and Biological Exposure Indices, (Seventh Edition)
- C. ASME International (ASME):
 - A13.1-07(R2013).....Scheme for the Identification of Piping Systems
- D. Code of Federal Regulation (CFR):
 - 40 CFR 59.....Determination of Volatile Matter Content, Water Content, Density Volume Solids, and Weight Solids of Surface Coating
- E. Commercial Item Description (CID):
 - A-A-1272A.....Plaster Gypsum (Spackling Compound)
- F. Federal Specifications (Fed Spec):
 - TT-P-1411A.....Paint, Copolymer-Resin, Cementitious (For Waterproofing Concrete and Masonry Walls) (CEP)
- G. Master Painters Institute (MPI):
 - 43.....Interior Satin Latex, MPI Gloss Level 4
 - 44.....Interior Low Sheen Latex, MPI Gloss Level 2
 - 45.....Interior Primer Sealer
 - 46.....Interior Enamel Undercoat
 - 47.....Interior Alkyd, Semi-Gloss, MPI Gloss Level 5
 - 48.....Interior Alkyd, Gloss, MPI Gloss Level 6
 - 50.....Interior Latex Primer Sealer
 - 51.....Interior Alkyd, Eggshell, MPI Gloss Level 3
 - 52.....Interior Latex, MPI Gloss Level 3
 - 53.....Interior Latex, Flat, MPI Gloss Level 1
 - 54.....Interior Latex, Semi-Gloss, MPI Gloss Level 5
 - 59.....Interior/Exterior Alkyd Porch & Floor Enamel, Low Gloss
 - 60.....Interior/Exterior Latex Porch & Floor Paint, Low Gloss

- 66.....Interior Alkyd Fire Retardant, Clear Top-Coat (ULC Approved)
- 67.....Interior Latex Fire Retardant, Top-Coat (ULC Approved)
- 68.....Interior/ Exterior Latex Porch & Floor Paint, Gloss
- 114.....Interior Latex, Gloss
- 134.....Galvanized Water Based Primer
- 135.....Non-Cementitious Galvanized Primer
- 138.....Interior High Performance Latex, MPI Gloss Level 2
- 139.....Interior High Performance Latex, MPI Gloss Level 3
- 140.....Interior High Performance Latex, MPI Gloss Level 4
- H. Society for Protective Coatings (SSPC):
 - SSPC SP 1-82(R2004).....Solvent Cleaning
 - SSPC SP 2-82(R2004).....Hand Tool Cleaning
 - SSPC SP 3-28(R2004).....Power Tool Cleaning
 - SSPC SP 10/NACE No.2.....Near-White Blast Cleaning
 - SSPC PA Guide 10.....Guide to Safety and Health Requirements
- I. U.S. National Archives and Records Administration (NARA):
 - 29 CFR 1910.1000.....Air Contaminants
- J. Underwriter's Laboratory (UL)

PART 2 - PRODUCTS

2.1 MATERIALS:

- A. Conform to the coating specifications and standards referenced in PART 3. Submit manufacturer's technical data sheets for specified coatings and solvents.

2.2 PAINT PROPERTIES:

- A. Use ready-mixed (including colors), except two component epoxies, polyurethanes, polyesters, paints having metallic powders packaged separately and paints requiring specified additives.
- B. Where no requirements are given in the referenced specifications for primers, use primers with pigment and vehicle, compatible with substrate and finish coats specified.
- C. Provide undercoat paint produced by the same manufacturer as the finish coats. Use only thinners approved by the paint manufacturer, and use only to recommended limits.

- D. VOC Content: For field applications that are inside the weatherproofing system, paints and coating to comply with VOC content limits of authorities having jurisdiction and the following VOC content limits:
1. Flat Paints and Coatings: 50 g/L.
 2. Non-flat Paints and Coatings: 150 g/L.
 3. Dry-Fog Coatings: 400 g/L.
 4. Primers, Sealers, and Undercoaters: 200 g/L.
 5. Anticorrosive and Antirust Paints applied to Ferrous Metals: 250 g/L.
 6. Zinc-Rich Industrial Maintenance Primers: 340 g/L.
 7. Pretreatment Wash Primers: 420 g/L.
 8. Shellacs, Clear: 730 g/L.
 9. Shellacs, Pigmented: 550 g/L.
- E. VOC test method for paints and coatings is to be in accordance with 40 CFR 59 (EPA Method 24). Part 60, Appendix A with the exempt compounds' content determined by Method 303 (Determination of Exempt Compounds) in the South Coast Air Quality Management District's (SCAQMD) "Laboratory Methods of Analysis for Enforcement Samples" manual.

PART 3 - EXECUTION

3.1 JOB CONDITIONS:

- A. Safety: Observe required safety regulations and manufacturer's warning and instructions for storage, handling and application of painting materials.
1. Take necessary precautions to protect personnel and property from hazards due to falls, injuries, toxic fumes, fire, explosion, or other harm.
 2. Deposit soiled cleaning rags and waste materials in metal containers approved for that purpose. Dispose of such items off the site at end of each day's work.
- B. Atmospheric and Surface Conditions:
1. Do not apply coating when air or substrate conditions are:
 - a. Less than 3 degrees C (5 degrees F) above dew point.
 - b. Below 10 degrees C (50 degrees F) or over 35 degrees C (95 degrees F), unless specifically pre-approved by the COR and the product manufacturer. Under no circumstances are application conditions to exceed manufacturer recommendations.
 - c. When the relative humidity exceeds 85 percent; or to damp or wet surfaces; unless otherwise permitted by the paint manufacturer's printed instructions.

2. Maintain interior temperatures until paint dries hard.
3. Do no exterior painting when it is windy and dusty.
4. Do not paint in direct sunlight or on surfaces that the sun will warm.
5. Apply only on clean, dry and frost free surfaces except as follows:
 - a. Apply water thinned acrylic and cementitious paints to damp (not wet) surfaces only when allowed by manufacturer's printed instructions.
 - b. Concrete and masonry when permitted by manufacturer's recommendations, dampen surfaces to which water thinned acrylic and cementitious paints are applied with a fine mist of water on hot dry days to prevent excessive suction and to cool surface.

3.2 INSPECTION:

- A. Examine the areas and conditions where painting and finishing are to be applied and correct any conditions detrimental to the proper and timely completion of the work. Do not proceed with the work until unsatisfactory conditions are corrected to permit proper installation of the work.

3.3 GENERAL WORKMANSHIP REQUIREMENTS:

- A. Application may be by brush or roller. Spray application only upon acceptance from the COR in writing.
- B. Furnish to the COR a painting schedule indicating when the respective coats of paint for the various areas and surfaces will be completed. This schedule is to be kept current as the job progresses.
- C. Protect work at all times. Protect all adjacent work and materials by suitable covering or other method during progress of work. Upon completion of the work, remove all paint and varnish spots from floors, glass and other surfaces. Remove from the premises all rubbish and accumulated materials of whatever nature not caused by others and leave work in a clean condition.
- D. Remove and protect hardware, accessories, device plates, lighting fixtures, and factory finished work, and similar items, or provide in place protection. Upon completion of each space, carefully replace all removed items by workmen skilled in the trades involved.
- E. Materials are to be applied under adequate illumination, evenly spread and flowed on smoothly to avoid runs, sags, holidays, brush marks, air bubbles and excessive roller stipple.
- F. Apply materials with a coverage to hide substrate completely. When color, stain, dirt or undercoats show through final coat of paint, the surface is

to be covered by additional coats until the paint film is of uniform finish, color, appearance and coverage, at no additional cost to the Government.

- G. All coats are to be dry to manufacturer's recommendations before applying succeeding coats.
- H. All suction spots or "hot spots" in plaster after the application of the first coat are to be touched up before applying the second coat.

3.4 SURFACE PREPARATION:

A. General:

- 1. The Contractor shall be held wholly responsible for the finished appearance and satisfactory completion of painting work. Properly prepare all surfaces to receive paint, which includes cleaning, sanding, and touching-up of all prime coats applied under other Sections of the work. Broom clean all spaces before painting is started. All surfaces to be painted or finished are to be completely dry, clean and smooth.
- 2. See other sections of specifications for specified surface conditions and prime coat.
- 3. Perform preparation and cleaning procedures in strict accordance with the paint manufacturer's instructions and as herein specified, for each particular substrate condition.
- 4. Clean surfaces before applying paint or surface treatments with materials and methods compatible with substrate and specified finish. Remove any residue remaining from cleaning agents used. Do not use solvents, acid, or steam on concrete and masonry. Schedule the cleaning and painting so that dust and other contaminants from the cleaning process will not fall in wet, newly painted surfaces.
- 5. Maximum Moisture Content of Substrates: When measured with an electronic moisture meter as follows:
 - a. Fiber-Cement Board: 12 percent.
 - c. Gypsum Board: 12 percent.
 - d. Plaster: 12 percent.

B. Ferrous Metals:

- 1. Remove oil, grease, soil, drawing and cutting compounds, flux and other detrimental foreign matter in accordance with SSPC-SP 1 (Solvent Cleaning).

2. Remove loose mill scale, rust, and paint, by hand or power tool cleaning, as defined in SSPC-SP 2 (Hand Tool Cleaning) and SSPC-SP 3 (Power Tool Cleaning).
 3. Fill dents, holes and similar voids and depressions in flat exposed surfaces of hollow steel doors and frames, access panels, roll-up steel doors and similar items specified to have semi-gloss or gloss finish with TT-F-322D (Filler, Two-Component Type, For Dents, Small Holes and Blow-Holes). Finish flush with adjacent surfaces.
 - a. Fill flat head countersunk screws used for permanent anchors.
 - b. Do not fill screws of item intended for removal such as glazing beads.
 4. Spot prime abraded and damaged areas in shop prime coat which expose bare metal with same type of paint used for prime coat. Feather edge of spot prime to produce smooth finish coat.
 5. Spot prime abraded and damaged areas which expose bare metal of factory finished items with paint as recommended by manufacturer of item.
- C. Zinc-Coated (Galvanized) Metal, Aluminum, Surfaces Specified Painted:
1. Clean surfaces to remove grease, oil and other deterrents to paint adhesion in accordance with SSPC-SP 1 (Solvent Cleaning).
 2. Spot coat abraded and damaged areas of zinc-coating which expose base metal on hot-dip zinc-coated items with MPI 18 (Organic Zinc Rich Coating). Prime or spot prime with MPI 134 (Waterborne Galvanized Primer) or MPI 135 (Non-Cementitious Galvanized Primer) depending on finish coat compatibility.
- D. Gypsum Plaster and Gypsum Board:
1. Remove efflorescence, loose and chalking plaster or finishing materials.
 2. Remove dust, dirt, and other deterrents to paint adhesion.
 3. Fill holes, cracks, and other depressions with CID-A-A-1272A finished flush with adjacent surface, with texture to match texture of adjacent surface. Patch holes over 25 mm (1-inch) in diameter as specified in Section for plaster or gypsum board.

3.5 PAINT PREPARATION:

- A. Thoroughly mix painting materials to ensure uniformity of color, complete dispersion of pigment and uniform composition.

- B. Do not thin unless necessary for application and when finish paint is used for body and prime coats. Use materials and quantities for thinning as specified in manufacturer's printed instructions.
- C. Remove paint skins, then strain paint through commercial paint strainer to remove lumps and other particles.
- D. Mix two (2) component and two (2) part paint and those requiring additives in such a manner as to uniformly blend as specified in manufacturer's printed instructions unless specified otherwise.
- E. For tinting required to produce exact shades specified, use color pigment recommended by the paint manufacturer.

3.6 APPLICATION:

- A. Start of surface preparation or painting will be construed as acceptance of the surface as satisfactory for the application of materials.
- B. Unless otherwise specified, apply paint in three (3) coats; prime, body, and finish. When two (2) coats applied to prime coat are the same, first coat applied over primer is body coat and second coat is finish coat.
- C. Apply each coat evenly and cover substrate completely.
- D. Allow not less than 48 hours between application of succeeding coats, except as allowed by manufacturer's printed instructions, and approved by COR.
- E. Apply by brush or roller. Spray application for new or existing occupied spaces only upon approval by acceptance from COR in writing.
 - 1. Apply painting materials specifically required by manufacturer to be applied by spraying.
 - 2. In new construction and in existing occupied spaces, where paint is applied by spray, mask or enclose with polyethylene, or similar air tight material with edges and seams continuously sealed including items specified in "Building and Structural Work Field Painting"; "Work not Painted"; motors, controls, telephone, and electrical equipment, fronts of sterilizes and other recessed equipment and similar prefinished items.
- F. Do not paint in closed position operable items such as access doors and panels, window sashes, overhead doors, and similar items except overhead roll-up doors and shutters.

3.7 PRIME PAINTING:

- A. After surface preparation, prime surfaces before application of body and finish coats, except as otherwise specified.
- B. Spot prime and apply body coat to damaged and abraded painted surfaces before applying succeeding coats.
- C. Additional field applied prime coats over shop or factory applied prime coats are not required except for exterior exposed steel apply an additional prime coat.
- D. Prime rabbets for stop and face glazing of wood, and for face glazing of steel.
- E. Metals except boilers, incinerator stacks, and engine exhaust pipes:
 - 1. Steel and iron: MPI 95 (Fast Drying Metal Primer)
 - 2. Zinc-coated steel and iron: MPI 135 (Non-Cementitious Galvanized Primer).
 - 3. Aluminum scheduled to be painted: MPI 95 (Fast Drying Metal Primer).
 - 6. Machinery not factory finished: MPI 9 (Exterior Alkyd Enamel).
- F. Gypsum Board:
 - 1. Surfaces scheduled to have MPI 53 (Interior Latex, Flat) , MPI Gloss Level 1 MPI 52 (Interior Latex, MPI Gloss Level 3) , MPI 54 (Interior Latex, Semi-Gloss, MPI Gloss Level 5) MPI 114 (Interior Latex, Gloss) finish: Use MPI 53 (Interior Latex, MPI Gloss Level 3) MPI 52 (Interior Latex, MPI Gloss Level 3) MPI 54 (Interior Latex, Semi-Gloss, MPI Gloss Level 5) MPI 114 (Interior Latex, Gloss) respectively.
 - 2. Primer: MPI 50 (Interior Latex Primer Sealer)
- G. Gypsum Plaster and Veneer Plaster:
 - 1. MPI 45 (Interior Primer Sealer), except use MPI 50 (Interior Latex Primer Sealer) when an alkyd flat finish is specified.

3.8 INTERIOR FINISHES:

- A. Apply following finish coats over prime coats in spaces or on surfaces specified in Section 09 06 00, SCHEDULE FOR FINISHES.
- B. Gypsum Board:
 - 1. One (1) coat of MPI 45 (Interior Primer Sealer) plus one (1) coat of MPI 139 (Interior High Performance Latex, MPI Gloss level 3).
 - 2. Two (2) coats of MPI 138 (Interior High Performance Latex, MPI Gloss Level 2).

3. One (1) coat of MPI 46 (Interior Enamel Undercoat) plus one (1) coat of MPI 54 (Interior Latex, Semi-Gloss, MPI Gloss Level 5) or MPI 114 (Interior Latex, Gloss).

3.9 REFINISHING EXISTING PAINTED SURFACES:

- A. Clean, patch and repair existing surfaces as specified under "Surface Preparation". No "telegraphing" of lines, ridges, flakes, etc., through new surfacing is permitted. Where this occurs, sand smooth and re-finish until surface meets with COR's approval.
- B. Remove and reinstall items as specified under "General Workmanship Requirements".
- C. Remove existing finishes or apply separation coats to prevent non compatible coatings from having contact.
- D. Patched or Replaced Areas in Surfaces and Components: Apply spot prime and body coats as specified for new work to repaired areas or replaced components.
- E. Except where scheduled for complete painting apply finish coat over plane surface to nearest break in plane, such as corner, reveal, or frame.
- G. Refinish areas as specified for new work to match adjoining work unless specified or scheduled otherwise.
- H. Coat knots and pitch streaks showing through old finish with MPI 36 (Knot Sealer) before refinishing.
- I. Sand or dull glossy surfaces prior to painting.
- J. Sand existing coatings to a feather edge so that transition between new and existing finish will not show in finished work.

3.10 PAINT COLOR:

- A. Color and gloss of finish coats is specified in Section 09 06 00, SCHEDULE FOR FINISHES.
- B. For additional requirements regarding color see Articles, "REFINISHING EXISTING PAINTED SURFACE" and "MECHANICAL AND ELECTRICAL FIELD PAINTING SCHEDULE".
- C. Coat Colors:
 1. Color of priming coat: Lighter than body coat.
 2. Color of body coat: Lighter than finish coat.
 3. Color prime and body coats to not show through the finish coat and to mask surface imperfections or contrasts.

3.11 MECHANICAL AND ELECTRICAL WORK FIELD PAINTING SCHEDULE:

- A. Field painting of mechanical and electrical consists of cleaning, touching-up abraded shop prime coats, and applying prime, body and finish coats to materials and equipment if not factory finished in space scheduled to be finished.
- B. In spaces not scheduled to be finish painted in Section 09 06 00, SCHEDULE FOR FINISHES paint as specified below.
- C. Paint various systems specified in Division 02 - EXISTING CONDITIONS, Division 21 - FIRE SUPPRESSION, Division 22 - PLUMBING, Division 23 - HEATING, VENTILATION AND AIR-CONDITIONING, Division 26 - ELECTRICAL, Division 27 - COMMUNICATIONS, and Division 28 - ELECTRONIC SAFETY AND SECURITY.
- D. Paint after tests have been completed.
- E. Finish painting of mechanical and electrical equipment is not required when located in interstitial spaces, above suspended ceilings, in concealed areas such as pipe and electric closets, pipe basements, pipe tunnels, trenches, attics, roof spaces, shafts and furred spaces except on electrical conduit containing feeders 600 volts or more.
- F. Omit field painting of items specified in "BUILDING AND STRUCTURAL WORK FIELD PAINTING"; "Building and Structural Work not Painted".
- G. Color:
 - 1. Paint items having no color specified in Section 09 06 00, SCHEDULE FOR FINISHES to match surrounding surfaces.
 - 2. Paint colors as specified in Section 09 06 00, SCHEDULE FOR FINISHES except for following:
 - a. White: Exterior unfinished surfaces of enameled plumbing fixtures. Insulation coverings on breeching and uptake inside boiler house, drums and drum-heads, oil heaters, condensate tanks and condensate piping.
 - b. Gray: Heating, ventilating, air conditioning and refrigeration equipment (except as required to match surrounding surfaces), and water and sewage treatment equipment and sewage ejection equipment.
 - c. Aluminum Color: Ferrous metal on outside of boilers and in connection with boiler settings including supporting doors and door frames and fuel oil burning equipment, and steam generation system (bare piping, fittings, hangers, supports, valves, traps and miscellaneous iron work in contact with pipe).

- d. Federal Safety Red: Exposed fire protection piping hydrants, post indicators, electrical conduits containing fire alarm control wiring, and fire alarm equipment.
 - e. Federal Safety Orange: Entire lengths of electrical conduits containing feeders 600 volts or more.
 - f. Color to match brickwork sheet metal covering on breeching outside of exterior wall of boiler house.
- H. Apply paint systems on properly prepared and primed surface as follows:
- 1. Exterior Locations:
 - a. Apply two (2) coats of MPI 9 (Exterior Alkyd Enamel) to the following ferrous metal items:
Vent and exhaust pipes with temperatures under 94 degrees C (201 degrees F), roof drains, fire hydrants, post indicators, yard hydrants, exposed piping and similar items.
 - 2. Interior Locations:
 - a. Apply two (2) coats of MPI 47 (Interior Alkyd, Semi-Gloss) to following items:
 - 1) Metal under 94 degrees C (201 degrees F) of items such as bare piping, fittings, hangers and supports.
 - 2) Equipment and systems such as hinged covers and frames for control cabinets and boxes, cast-iron radiators, electric conduits and panel boards.
 - 3) Heating, ventilating, air conditioning, plumbing equipment, and machinery having shop prime coat and not factory finished.
 - 3. Other exposed locations:
 - a. Metal surfaces, except aluminum, of cooling towers exposed to view, including connected pipes, rails, and ladders: Two (2) coats of MPI 1 (Aluminum Paint).
 - b. Cloth jackets of insulation of ducts and pipes in connection with plumbing, air conditioning, ventilating refrigeration and heating systems: One (1) coat of MPI 50 (Interior Latex Primer Sealer) and one (1) coat of MPI 11 (Exterior Latex Semi-Gloss)

3.12 BUILDING AND STRUCTURAL WORK FIELD PAINTING:

- A. Painting and finishing of interior and exterior work except as specified here-in-after.

1. Painting and finishing of new and existing work including colors and gloss of finish selected is specified in Finish Schedule, Section 09 06 00, SCHEDULE FOR FINISHES.
 2. Painting of disturbed, damaged and repaired or patched surfaces when entire space is not scheduled for complete repainting or refinishing.
 3. Identity painting and safety painting.
- B. Existing Building and Structural Work not Painted:
1. Prefinished items:
 - a. Casework, doors, elevator entrances and cabs, metal panels, wall covering, and similar items specified factory finished under other sections.
 - b. Factory finished equipment and pre-engineered metal building components such as metal roof and wall panels.
 2. Finished surfaces:
 - a. Hardware except ferrous metal.
 - b. Anodized aluminum, stainless steel, chromium plating, copper, and brass, except as otherwise specified.
 - c. Signs, fixtures, and other similar items integrally finished.
 3. Concealed surfaces:
 - a. Inside dumbwaiter, elevator and duct shafts, interstitial spaces, pipe basements, crawl spaces, pipe tunnels, above ceilings, attics, except as otherwise specified.
 - b. Inside walls or other spaces behind access doors or panels.
 - c. Surfaces concealed behind permanently installed casework and equipment.
 4. Moving and operating parts:
 - a. Shafts, chains, gears, mechanical and electrical operators, linkages, and sprinkler heads, and sensing devices.
 - b. Tracks for overhead or coiling doors, shutters, and grilles.
 5. Labels:
 - a. Code required label, such as Underwriters Laboratories Inc., Intertek Testing Service or Factory Mutual Research Corporation.
 - b. Identification plates, instruction plates, performance rating, and nomenclature.
 6. Galvanized metal:
 - a. Exterior chain link fence and gates, corrugated metal areaways, and gratings.

- b. Gas Storage Racks.
- c. Except where specifically specified to be painted.
- 7. Metal safety treads and nosings.
- 8. Gaskets.
- 9. Concrete curbs, gutters, pavements, retaining walls, exterior exposed foundations walls and interior walls in pipe basements.
- 10. Face brick.
- 11. Structural steel encased in concrete, masonry, or other enclosure.
- 12. Structural steel to receive sprayed-on fire proofing.
- 13. Ceilings, walls, columns in interstitial spaces.
- 14. Ceilings, walls, and columns in pipe basements.

3.13 IDENTITY PAINTING SCHEDULE:

- A. Match existing identity painting of existing electrical, data, and communications system. Continue painting of identity per schedule designated service in accordance with ASME A13.1
 - 1. Legend may be identified using snap-on coil plastic markers or by paint stencil applications.
 - 2. Apply legends adjacent to changes in direction, on branches, where pipes pass through walls or floors, adjacent to operating accessories such as valves, regulators, strainers and cleanouts a minimum of 12.2 M (40 feet) apart on straight runs of piping. Identification next to plumbing fixtures is not required.
 - 3. Locate Legends clearly visible from operating position.
 - 4. Use arrow to indicate direction of flow using black stencil paint.
 - 5. Identify pipe contents with sufficient additional details such as temperature, pressure, and contents to identify possible hazard. Insert working pressure shown on construction documents where asterisk appears for High, Medium, and Low Pressure designations as follows:
 - a. High Pressure - 414 kPa (60 psig) and above.
 - b. Medium Pressure - 104 to 413 kPa (15 to 59 psig).
 - c. Low Pressure - 103 kPa (14 psig) and below.
 - d. Add Fuel oil grade numbers.
 - 6. Legend name in full or in abbreviated form as follows:

	COLOR OF	COLOR OF	COLOR OF	LEGEND
PIPING	EXPOSED PIPING	BACKGROUND	LETTERS	ABBREVIATIONS

A/C Condenser Water Supply	Green	White	A/C Cond Wtr Sup
A/C Condenser Water Return	Green	White	A/C Cond Wtr Ret
Gravity Condensate Return	Green	White	Gravity Cond Ret

Fire Protection Water

Sprinkler	Red	White	Auto Spr
Standpipe	Red	White	Stand
Sprinkler	Red	White	Drain

3.14 PROTECTION CLEAN UP, AND TOUCH-UP:

- A. Protect work from paint droppings and spattering by use of masking, drop cloths, removal of items or by other approved methods.
- B. Upon completion, clean paint from hardware, glass and other surfaces and items not required to be painted of paint drops or smears.
- C. Before final inspection, touch-up or refinished in a manner to produce solid even color and finish texture, free from defects in work which was damaged or discolored.

- - - E N D - - -

SECTION 10 14 00
SIGNAGE

PART 1 - GENERAL

1.1 DESCRIPTION:

- A. This section specifies interior signage for elevator numbers, floor/level numbers at elevator door frames and code required signs and temporary signs.

1.2 RELATED WORK:

- A. Sustainable Design Requirements: Section 01 81 13, SUSTAINABLE DESIGN REQUIREMENTS.
- B. Electrical Work: Division 26, ELECTRICAL.
- C. Lighted EXIT signs for egress purposes are existing, and shall remain in service at all times.
- D. Color and Finish of Interior Signs: Section 09 06 00, SCHEDULE FOR FINISHES.

1.3 QUALITY ASSURANCE:

- A. Manufacturer's Qualifications: Provide signage that is the product of one manufacturer, who has provided signage as specified for a minimum of three (3) years. Submit manufacturer's qualifications.

1.4 SUBMITTALS:

- A. Submit in accordance with Section 01 33 00, SHOP DRAWINGS, PRODUCT DATA AND SAMPLES.
- B. Sustainable Design Submittals, as described below:
 - 1. Volatile organic compounds per volume as specified in PART 2 - PRODUCTS.
- C. Interior Sign Samples: Sign panels and frames, with letters and symbols, for each sign type.
 - 1. Sign Panel, 50 x 75 mm (2 x 3 inches), with letters.
 - 2. Color samples of each color, 50 x 75 mm (2 x 3 inches). Show anticipated range of color and texture.
 - 3. Sample of typeface, arrow and symbols in a typical full size layout.
- D. Manufacturer's Literature:
 - 1. Showing the methods and procedures proposed for the anchorage of the signage system to each surface type.
 - 2. Manufacturer's printed specifications and maintenance instructions.
- E. Sign Location Schedule, showing location, type and total number of signs required.

- F. Shop Drawings: Scaled for manufacture and fabrication of sign types. Identify materials, show joints, welds, anchorage, accessory items, mounting and finishes.
- G. Full size layout patterns for dimensional letters.

1.5 DELIVERY AND STORAGE:

- A. Deliver materials to job in manufacturer's original sealed containers with brand name marked thereon. Protect materials from damage.
- B. Package to prevent damage or deterioration during shipment, handling, storage and installation. Maintain protective covering in place and in good repair until removal is necessary.
- C. Deliver signs only when the site and mounting services are ready for installation work to proceed.
- D. Store products in dry condition inside enclosed facilities.

1.6 WARRANTY:

- A. Construction Warranty: Comply with FAR clause 52.246-21, "Warranty of Construction".

1.7 APPLICABLE PUBLICATIONS:

- A. The publications listed below form a part of this specification to the extent referenced. The publications are referenced in the text by the basic designation only.
- B. American Architectural Manufacturers Association (AAMA):
 - 611-14.....Anodized Architectural Aluminum
 - 2603-13.....Voluntary Specification, Performance Requirements and Test Procedures for Pigmented Organic Coatings on Aluminum Extrusions and Panels
- C. American National Standards Institute (ANSI):
 - A117.1-09.....Accessible and Usable Buildings and Facilities
- D. ASTM International (ASTM):
 - A36/A36M-14.....Carbon Structural Steel
 - A240/A240M-15.....Chromium and Chromium-Nickel Stainless Steel Plate, Sheet, and Strip for Pressure Vessels and for General Applications
 - A666-10.....Annealed or Cold-Worked Austenitic Stainless Steel Sheet, Strip, Plate and Flat Bar
 - A1011/A1011M-14.....Steel, Sheet and Strip, Hot-Rolled, Carbon, Structural, High-Strength Low-Alloy, High-

Strength Low-Alloy with Improved Formability,
and Ultra-High Strength

B36/B36M-13.....Brass Plate, Sheet, Strip, and Rolled Bar

B152/B152M-13.....Copper Sheet, Strip, Plate, and Rolled Bar

B209-14.....Aluminum and Aluminum-Alloy Sheet and Plate

B209M-14.....Aluminum and Aluminum-Alloy Sheet and Plate
(Metric)

B221-14.....Aluminum and Aluminum-Alloy Extruded Bars,
Rods, Wire, Shapes, and Tubes

B221M-13.....Aluminum and Aluminum-Alloy Extruded Bars,
Rods, Wire, Shapes, and Tubes (Metric)

C1036-11(R2012).....Flat Glass

C1048-12.....Heat-Treated Flat Glass-Kind HS, Kind FT Coated
and Uncoated Glass

C1349-10.....Architectural Flat Glass Clad Polycarbonate

D1003-13.....Test Method for Haze and Luminous Transmittance
of Transparent Plastics

D4802-10.....Poly(Methyl Methacrylate) Acrylic Plastic Sheet

D. Code of Federal Regulation (CFR):

40 CFR 59.....Determination of Volatile Matter Content, Water
Content, Density Volume Solids, and Weight
Solids of Surface Coating

E. Federal Specifications (Fed Spec):

MIL-PRF-8184F.....Plastic Sheet, Acrylic, Modified.

MIL-P-46144C.....Plastic Sheet, Polycarbonate

F. National Fire Protection Association (NFPA):

70-14.....National Electrical Code

PART 2 - PRODUCTS

2.1 SIGNAGE GENERAL:

- A. Provide signs of type, size and design shown on the construction documents.
- B. Provide signs complete with lettering, framing and related components for a complete installation.
- C. Provide graphics items as completed units produced by a single manufacturer, including necessary mounting accessories, fittings and fastenings.

- D. Do not scale construction documents for dimensions. Verify dimensions and coordinate with field conditions. Notify Contracting Officer Representative (COR) of discrepancies or changes needed to satisfy the requirements of the construction documents.

2.2 INTERIOR SIGN MATERIALS:

A. Aluminum:

1. Sheet and Plate: ASTM B209M (B209).
2. Extrusions and Tubing: ASTM B221M (B221).

B. Adhesives:

1. Adhesives for Field Application: Mildew-resistant, nonstaining adhesive for use with specific type of panels, sheets, or assemblies; and for substrate application; as recommended in writing by signage manufacturer.
2. Adhesives to have VOC content of 50 g/L or less when calculated according to 40 CFR 59, (EPA Method 24).

C. Typography: Comply with VA Signage Design Guide.

1. Type Style: Helvetica Medium and Helvetica Medium Condensed. All caps, as indicated in Sign Message Schedule.
2. Arrow: Comply with graphic standards in construction documents.
3. Letter spacing: Comply with graphic standards in construction documents.
4. Letter spacing: Comply with graphic standards in construction documents.
5. Provide text, arrows, and symbols in size, colors, typefaces and letter spacing shown in construction documents. Text shall be a true, clean, accurate reproduction of typeface(s). Text shown in construction documents is for layout purposes only; final text for signs is listed in Sign Message Schedule.

2.3 INTERIOR SIGN TYPES:

A. Conform to the VA Signage Design Guide.

B. Elevator Number Signs:

1. Provide interior sign system as follows:
 - a. Wall mounted elevator number sign on Elevator door Jambes to match existing number signs throughout hospital.

- b. Provide sign configurations as indicated on construction documents that vary in width from 228 mm (9 inches) to 2032 mm (80 inches), and have height dimensions of 50 mm (2 inches), 76 mm (3 inches), 152 mm (6 inches), 228 mm (9 inches) and 305 mm (12 inches). Height that can be increased beyond 305 mm (12 inches), by repeating height module in full or in part.
- C. Tactile Sign:
1. Tactile sign made from a material that provides for letters, numbers and Braille to be integral with sign. Photopolymer etched metal, sandblasted phenolic or embossed material. Do not apply letters, numbers and Braille with adhesive.
 2. Numbers, letters and Braille to be raised 0.8 mm (1/32 inches) from the background surface. The draft of the letters, numbers and Braille to be tapered, vertical and clean.
 3. Braille Dots: Conform with ANSI A117.1 for Braille position and layout; (a) Dot base diameter: 1.5 mm (.059 inches) (b) Inter-dot spacing: 2.3 mm (.090 inches) (c) Horizontal separation between cells: 6.0 mm (.241 inches) (d) Vertical separation between cells: 10.0 mm (.395 inches)
 4. Paint assembly specified color. After painting, apply white or other specified color to surface of the numbers and letters. Apply protective clear coat sealant to entire sign.
 5. Finish: Match existing signage on existing elevators.
- D. Dimensional Letters:
1. Provide dimensional letters that are mill or laser cut acrylic in size and thickness indicated in construction documents.
 2. Provide draft of letters perpendicular to letters face.
 3. Fabricate letters with square corners, such as where a letter stem and bar intersect.
 4. Paint letters with acrylic polyurethane.

2.4 FABRICATION:

- A. Design interior signage components to allow for expansion and contraction for a minimum material temperature range of 38 degrees C (100 degrees F), without causing buckling, excessive opening of joints or over stressing of adhesives, welds and fasteners.

- B. Form work to required shapes and sizes, with true curve lines and angles. Provide necessary rebates, lugs and brackets for assembly of units. Provide concealed fasteners wherever possible.
- C. Shop fabricate so far as practicable. Fasten joints flush to conceal reinforcement, or weld joints, where thickness or section permits.
- D. Level and assemble contact surfaces of connected members so joints will be tight and practically unnoticeable, without applying filling compound.
- E. Signs: Fabricate with fine, even texture to be flat and sound.
 - 1. Maintain lines and miters sharp, arises unbroken, profiles accurate and ornament true to pattern.
 - 2. Plane surfaces to be smooth, flat and without oil-canning, free of rack and twist.
 - 3. Maximum variation from plane of surface plus or minus 0.3 mm (0.015 inches). Restore texture to filed or cut areas.
- F. Finish extruded members to be free from extrusion marks. Fabricate square turns, sharp corners, and true curves.
- G. Do not manufacture signs until final sign message schedule and location review has been completed by the COR and forwarded to contractor.
- H. Drill holes for bolts and screws. Mill smooth exposed ends and edges with corners slightly rounded.
- I. Prime painted surfaces as required. Apply finish coating of paint for complete coverage with no light or thin applications allowing substrate or primer to show.
 - 1. Finish surface smooth, free of scratches, gouges, drips, bubbles, thickness variations, foreign matter and other imperfections.

PART 3 - EXECUTION

3.1 INSTALLATION:

- A. Locate signs as shown on the construction documents.
- B. Conform to the VA Signage Design Guide for installation requirements.
- C. At each sign location there are no utility lines behind each sign location that will be affected by installation of signs.
 - 1. Correct and repair damage done to utilities during installation of signs at no additional cost to Government.
- D. Provide inserts and anchoring devices which must be set in concrete or other material for installation of signs. Submit setting drawings,

templates, instructions and directions for installation of anchorage devices, which may involve other trades.

- E. Refer to Sign Message Schedule for mounting method. Mount signs in proper alignment, level and plumb according to the Sign Location Plan and the dimensions given on elevation and Sign Location Plans. When exact position, angle, height or location is not clear, contact COR for resolution.
- F. Touch up exposed fasteners and connecting hardware to match color and finish of surrounding surface.
- G. At completion of sign installation, clean exposed sign surfaces. Clean and repair adjoining or adjacent surfaces that became soiled or damaged as a result of installation of signs.

- - - END - - -

**SECTION 10 26 00
WALL AND DOOR PROTECTION**

PART 1 - GENERAL

1.1 DESCRIPTION:

- A. This section specifies wall guards, corner guards and door/door frame protectors and high impact wall covering.

1.2 RELATED WORK:

- A. Sustainable Design Requirements: Section 01 81 13, SUSTAINABLE DESIGN REQUIREMENTS.
- B. Color and texture of aluminum and resilient material: Section 09 06 00, SCHEDULE FOR FINISHES.

1.3 QUALITY ASSURANCE:

- A. Manufacturer's Qualifications: Manufacturer with a minimum of three (3) years' experience in providing items of types specified.
 - 1. Obtain wall and door protection from single manufacturer.
- B. Installer's Qualifications: Installers are to have a minimum of three (3) years' experience in the installation of units required for this project.

1.4 SUBMITTALS:

- A. Submit in accordance with Section 01 33 23, SHOP DRAWINGS, PRODUCT DATA, AND SAMPLES.
- B. Sustainable Design Submittals, as described below:
 - 1. Volatile organic compounds per volume as specified in PART 2 - PRODUCTS.
- C. Shop Drawings: Show design and installation details.
- D. Manufacturer's Literature and Data:
 - 2. Wall and Corner Guards.

1.5 DELIVERY AND STORAGE:

- A. Deliver materials to the site in original sealed packages or containers marked with the name and brand, or trademark of the manufacturer.
- B. Protect from damage from handling and construction operations before, during and after installation.
- C. Store in a dry environment of approximately 21 degrees C (70 degrees F) for at least 48 hours prior to installation.

1.6 WARRANTY:

- A. Construction Warranty: Comply with FAR clause 52.246-21 "Warranty of Construction".

B. Manufacturer Warranty: Manufacturer shall warranty their wall and door protection for a minimum of five (5) years from date of installation and final acceptance by the Government. Submit manufacturer warranty.

1.7 APPLICABLE PUBLICATIONS:

A. Publications listed below form a part of this specification to extent referenced. Publications are referenced in text by basic designation only.

B. ASTM International (ASTM):

A240/A240M-14.....Chromium and Chromium-Nickel Stainless Steel Plate, Sheet, and Strip for Pressure Vessels and For General Applications

B221-14.....Aluminum and Aluminum-Alloy Extruded Bars, Rods, Wire, Shapes, and Tubes

B221M-13.....Aluminum and Aluminum-Alloy Extruded Bars, Rods, Wire, Shapes, and Tubes (Metric)

D256-10.....Impact Resistance of Plastics

D635-10.....Rate of Burning and/or Extent and Time of Burning of Self-Supporting Plastics in a Horizontal Position

E84-14.....Surface Burning Characteristics of Building Materials

C. Aluminum Association (AA):

DAF 45-09.....Designation System for Aluminum Finishes

D. American Architectural Manufacturers Association (AAMA):

611-14.....Anodized Architectural Aluminum

E. Code of Federal Regulation (CFR):

40 CFR 59.....Determination of Volatile Matter Content, Water Content, Density Volume Solids, and Weight Solids of Surface Coating

F. The National Association of Architectural Metal Manufacturers (NAAMM):

AMP 500-06.....Metal Finishes Manual

G. National Fire Protection Association (NFPA):

80-13.....Standard for Fire Doors and Windows

H. SAE International (SAE):

J 1545-05(R2014).....Instrumental Color Difference Measurement for Exterior Finishes.

I. Underwriters Laboratories Inc. (UL):

Annual Issue.....Building Materials Directory

PART 2 - PRODUCTS

2.1 MATERIALS:

- A. Stainless Steel: A240/A240M, Type 304.
- B. Resilient Material:
 - 1. Provide resilient material consisting of high impact resistant injection molded thermal plastic conforming to the following:
 - a. Minimum impact resistance of 960.8 N-m/m (18 ft.-lbs./sq. inch) when tested in accordance with ASTM D256 (Izod impact, ft.-lbs. per inch notched).
 - b. Class 1 fire rating when tested in accordance with ASTM E84, having a maximum flame spread of 25 and a smoke developed rating of 450 or less.
 - c. Rated self-extinguishing when tested in accordance with ASTM D635.
 - d. Provide material labeled and tested by Underwriters Laboratories or other approved independent testing laboratory.
 - e. Provide resilient material for protection on fire rated doors and frames assemblies that is listed by the testing laboratory performing the tests.
 - f. Provide resilient material installed on fire rated wood/steel door and frame assemblies that have been tested on similar type assemblies. Test results of material tested on any other combination of door and frame assembly are not acceptable.
 - g. Provide integral color with colored components matched in accordance with SAE J 1545 to within plus or minus 1.0 on the CIE LCH scales.

2.2 FRAME PROTECTION:

- A. Stainless Steel Frame Protection: Construct wall guard, including brackets, of minimum 4.76 mm (0.1875-inch) thick stainless steel for elevator frame profile where indicated..
- B. Resilient Wall Frame Protection: Snap-on covers of Resilient Material, Minimum 2 mm (0.078-INCH) thick for elevator frame profile where indicated.

2.3 FASTENERS AND ANCHORS:

- A. Provide fasteners and anchors as required for each specific type of installation.

- B. Where type, size, spacing or method of fastening is not shown or specified in construction documents, submit shop drawings showing proposed installation details.

2.4 FINISH:

- A. Stainless Steel: In accordance with NAAMM AMP 500 finish Number 4.
- B. Resilient Material: "suede" or similar subtle textures and color in accordance with SAE J1545 from manufacturer's standard selection.

PART 3 - INSTALLATION

3.1 STAINLESS STEEL CORNER GUARDS:

- A. Mount guards on external corners of interior walls, partitions and elevator door jambs as shown in construction documents.
- B. Where corner guards are installed on walls, partitions or columns finished with plaster or ceramic tile, anchor corner guards as shown on construction documents. Provide continuous 16 gauge perforated, galvanized Z-shape steel anchors welded to back edges of corner guards and expansion bolt to concrete or masonry with four 9.52 mm (3/8-inch) diameter bolts, spaced 406 mm (16 inches) on centers. Coat back surfaces of corner guards, where shown on construction documents, with a non-flammable, sound deadening material. Corner guards to overlap finish plaster surfaces.
- C. Where corner guards are installed on exposed structural glazed facing tile units or masonry wall, partitions or columns, anchor corner guards to existing walls with 6.35 mm (1/4-inch) oval head stainless steel countersunk expansion or toggle bolts. Grout spaces solid between guards and backing with Portland cement and sand mortar.
- D. Where corner guards are installed on gypsum board, clean surface and anchor guards with a neoprene solvent-type contact adhesive specifically manufactured for use on gypsum board construction. Remove excess adhesive from around edge of guard and allow curing undisturbed for 24 hours.

3.2 STAINLESS STEEL WALL GUARDS

- A. Space brackets at not more than 914 mm (3 feet) on centers and anchor to the wall in accordance with manufacturer's installation instructions.

3.3 DOOR, DOOR FRAME PROTECTION

- A. Surfaces to receive protection to be clean, smooth and free of obstructions.

- B. Install protectors after frames are in place but preceding installation of doors in accordance with approved shop drawings and manufacturer's specific instructions.
- C. Apply with adhesive in controlled environment according to manufacturer's recommendations.
- D. Protection installed on fire rated doors and frames to be installed according to NFPA 80 and installation procedures listed in UL Building Materials Directory; or, equal listing by other approved independent testing laboratory establishing the procedures.

- - - E N D - - -

**SECTION 14 21 10
ELECTRIC TRACTION ELEVATORS P1-P4**

PART 1 GENERAL

1.1 DESCRIPTION

- A. This section specifies the engineering, furnishing and installation of complete and ready for operation electric traction elevator systems P1-P4 described herein and as indicated on the contract drawings. Remove existing items where indicated to provide new and coordinate removal of items to be replaced with delivery and installation of new or refurbishing of other elevator items.
- B. Items listed in the singular apply to each and every elevator in this specification except where noted.
- C. Passenger Elevators No. P1, P2, P3, and P4, shall be overhead gearless traction type; with Variable Voltage Variable Frequency (VVVF) microprocessor based control system group automatic operation and power operated two-speed side opening car and hoistway doors. Elevators shall have Class "A" loading.
- D. For convenience and clarity of communication for Bidders, this technical specification is provided with a summary of Electric Traction Elevator P1-P4 items impacted by the Owner's acceptance or rejection of BID ITEMS. The Bidder shall be responsible for determining from the Contract Documents the full effects of and coordinating each Alternate on the Contract Sum and representing that value in the provided BID.

REFERENCE SECTION 01 00 00 - GENERAL REQUIREMENTS

- 1. WIRING DIAGRAMS (refer to paragraph 1.6 a and b below)
 - a. BASE BID: Provide WIRING DIAGRAMS
 - b. ALTERNATE NO.1: PROVIDE EDITS/adjustments TO WIRING DIAGRAMS
- 2. CONTROL WITH REGENERATIVE DRIVE (refer to paragraph 2.10 a and b below)
 - a. BASE BID: PROVIDE VVVF. AC MOTOR CONTROL WITH REGENERATIVE DRIVE
 - b. ALTERNATE NO.1: VVVF DC MOTOR CONTROL WITH REGENERATIVE DRIVE
- 3. GEARLESS TRACTION MACHINES (refer to paragraph 2.19 a and b below)
 - a. BASE BID: PROVIDE GEARLESS TRACTION MACHINES
 - b. ALTERNATE NO.1: REFURBISH EXISTING GEARLESS DC MACHINE

4. HOIST ROPES (refer to paragraph 2.21 a and b below)
 - a. BASE BID: PROVIDE HOIST ROPES
 - b. ALTERNATE NO.1: REUSE EXISTING HOIST ROPES
- E. Owner reserves the right to accept or reject Bid alternates and to award or amend the Contract accordingly within 60 days of the Notice of Award unless otherwise indicated in the Contract Documents.

1.2 RELATED WORK

- A. Section 01 00 00 GENERAL REQUIREMENTS: Statement of Bid Items.
- B. Section 01 33 23 SPECIFICATIONS AND DRAWINGS FOR CONSTRUCTION (FAR 52.236-21) and, SPECIAL NOTES (VAAR 852.236-91), in GENERAL CONDITIONS.
- C. Section 07 84 00, FIRESTOPPING: Sealing around penetrations to maintain the integrity of fire-rated construction.
- D. SECTION 09 06 00, SCHEDULE FOR FINISHES: Reference specifications and Drawings schedule for Finish information.
- E. Section 14 21 20 ELECTRIC TRACTION PASSENGER ELEVATORS P7 - P9: engineering, furnishing and installation of complete and ready for operation electric traction elevator systems P7 - P9 described herein and as indicated on the contract drawings.
- F. Section 14 21 30 ELECTRIC TRACTION SERVICE ELEVATORS S5 - S6 engineering, furnishing and installation of complete and ready for operation electric traction elevator systems S5 and S6 described herein and as indicated on the contract drawings.
- G. Section 14 21 90 DATA CONNECTION FOR ELECTRIC TRACTION ELEVATORS P10, P12: furnishing and installation of data connections for the controllers of Electric Traction Elevators.
- H. Section 26 05 11, REQUIREMENTS FOR ELECTRICAL INSTALLATIONS: General electrical requirements that are common to more than one section.
- I. Section 26 05 19, LOW-VOLTAGE ELECTRICAL POWER CONDUCTORS AND CABLES: Low Voltage power and lighting wiring.
- J. Section 26 05 26, GROUNDING AND BONDING FOR ELECTRICAL SYSTEMS: Requirements for personnel safety and to provide a low impedance path for possible ground fault currents.
- K. Section 26 05 33, RACEWAY AND BOXES FOR ELECTRICAL SYSTEMS: Conduits for cables and wiring.
- L. Section 26 24 16, PANELBOARDS: Low voltage panelboards.
- M. VA Barrier Free Design Handbook (H-18-13)

1.3 QUALIFICATIONS

- A. Approval by the Contracting Officer is required for products and services of proposed manufacturers, suppliers and installers and shall be contingent upon submission by Contractor of certificates stating the following:
1. Elevator contractor is currently and regularly engaged in the installation of elevator equipment as one of his principal products.
 2. Elevator contractor shall have three years of successful experience, trained supervisory personnel, and facilities to install elevator equipment specified herein.
 3. The installers shall be Certified Elevator Mechanics with technical qualifications of at least five years of successful experience and Apprentices actively pursuing certified mechanic status. Certificates shall be submitted for all workers employed in this capacity.
 4. Elevator contractor shall submit a list of two or more prior hospital installations where all the elevator equipment he proposes to furnish for this project functioned satisfactorily to serve varying hospital traffic and material handling demands. Provide a list of hospitals that have the equipment in operation for two years preceding the date of this specification. Provide the names and addresses of the Medical Centers and the names and telephone numbers of the Medical Center Administrators.
- B. Approval of Elevator Contractor's equipment will be contingent upon their identifying an elevator maintenance service provider that shall render services within two hours of receipt of notification, together with certification that the quantity and quality of replacement parts stock is sufficient to warranty continued operation of the elevator installation.
- C. Approval will not be given to elevator contractors and manufacturers who have established on prior projects, either government, municipal, or commercial, a record for unsatisfactory elevator installations, have failed to complete awarded contracts within the contract period, and do not have the requisite record of satisfactorily performing elevator installations of similar type and magnitude.
- D. The Contractor shall provide and install only those types of safety devices that have been subjected to tests witnessed and certified by an

independent professional testing laboratory that is not a subsidiary of the firm that manufactures supplies or installs the equipment.

- E. Welding at the project site shall be made by welders and welding operators who have previously qualified by test as prescribed in American Welding Society Publications AWS D1.1 to perform the type of work required. Certificates shall be submitted for all workers employed in this capacity. A welding or hot work permit is required for each day and shall be obtained from the COR of safety department. Request permit one day in advance.
- F. Electrical work shall be performed by Licensed Electricians as requirements by NEC. Certificates shall be submitted for all workers employed in this capacity.

1.4 APPLICABLE PUBLICATIONS

- A. The publications listed below form a part of this specification. Elevator installation shall meet the requirements of the latest editions published and adopted by the United States Department of Veterans Affairs on the date contract is signed.
- B. Federal Specifications (Fed. Spec.)
 - J-C-30B.....Cable and Wire, Electrical (Power, Fixed Installation)
 - W-C-596F.....Connector, Plug, Electrical; Connector, Receptacle, Electrical
 - W-F-406E.....Fittings for Cable, Power, Electrical and Conduit, Metal, Flexible
 - HH-I-558C.....Insulation, Blankets, Thermal (Mineral Fiber, Industrial Type)
 - W-F-408E.....Fittings for Conduit, Metal, Rigid (Thick- Wall and Thin-wall (EMT) Type)
 - RR-W-410.....Wire Rope and Strand
 - TT-E-489J.....Enamel, Alkyd, Gloss, Low VOC Content
 - QQ-S-766Steel, Stainless and Heat Resisting, Alloys, Plate, Sheet and Strip
- C. International Building Code (IBC)
- D. American Society of Mechanical Engineers (ASME):
 - A17.1-13.....Safety Code for Elevators and Escalators
 - A17.2-14.....Inspectors Manual for Electric Elevators and Escalators
- E. National Fire Protection Association:

- NFPA 13-10.....Standard for the Installation of Sprinkler Systems
- NFPA 70-11.....National Electrical Code (NEC)
- NFPA 72-10.....National Fire Alarm and Signaling Code
- NFPA 101-09.....Life Safety Code
- NFPA 252-08.....Fire Test of Door Assemblies
- F. American Society for Testing and Materials (ASTM):
 - A1008/A1008M-10.....Steel, Sheet, Cold Rolled, Carbon, Structural,
High-Strength Low-Alloy and High Strength Low-
Alloy with Improved Farability
 - E1042-02(R2008).....Acoustically Absorptive Materials Applied by
Trowel or Spray
- G. Society of Automotive Engineers, Inc. (SAE)
 - J517-10.....Hydraulic Hose, Standard
- H. Gauges:
 - For Sheet and Plate: U.S. Standard (USS)
 - For Wire: American Wire Gauge (AWG)
- I. American Welding Society (AWS)
 - D1.1-10.....Structured Welding Code Steel
- J. National Electrical Manufacturers Association (NEMA):
 - LD-3-05.....High-Pressure Decorative Laminates
- K. Underwriter's Laboratories (UL):
 - 486A-03.....Safety Wire Connectors for Copper Conductors
 - 797-07.....Safety Electrical Metallic Tubing
- L. Institute of Electrical and Electronic Engineers (IEEE)
- M. Regulatory Standards:
 - Uniform Federal Accessibility Standards
 - Americans with Disabilities Act

1.5 SUBMITTALS

- A. Submit in accordance with Specification Section 01 33 23, SHOP DRAWINGS, PRODUCT DATA, and SAMPLES.
- B. Before execution of work, furnish information to evidence full compliance with contract requirements for proposed items. Such information shall include, as required: Manufacturer's Name, Trade Names, Model or Catalog Number, Nameplate Data (size, capacity, and rating) and corresponding specification reference (Federal or project specification number and paragraph). All submitted drawings and related elevator material shall be forwarded to the Contracting Officer.

C. Shop Drawings:

1. Complete scaled and dimensioned layout in plan and section view showing the arrangement of equipment and all details of each and every elevator unit specified including:
 - a. Hoisting machines, controllers, power conversion devices, governors, and all other components located in machine room. Machines, controllers, fixtures, and governors are to be reused.
 - b. Car, counterweight, sheaves, supporting beams, guide rails, brackets, buffers, size of car platform, car frame members, and other components located in hoistway. Reuse existing.
 - c. Rail bracket spacing and maximum vertical forces on guide rails in accordance with ASME A17.1 Section 2.23 and Section 8.4.8 for Seismic Risk Zone 2 or greater. Field verify to reuse existing.
 - d. Reactions at points of supports and buffer impact loads. Existing.
 - e. Weights of principal parts.
 - f. Top and bottom clearances and over travel of car and counterweight. Shall remain the same.
 - g. Location of shunt trip circuit breaker, switchboard panel, light switch, and feeder extension points in the machine room.

D. Samples, coordinate with other elevator specifications to provide:

1. One each of stainless steel, 75 mm x 125 mm (3 in. x 5 in.).
2. One each of plastic laminate, 75 mm x 125 mm (3 in. x 5 in.).
3. One each of color vinyl floor tile.
4. One each of protection pads, 75 mm x 125 mm (3 in. x 5 in.) if used.
5. One each car and hoistway Braille plate sample.
6. One each car and hall button sample.
7. One each car and hall lantern/position indicator sample.
8. One each wall and ceiling material finish sample.
9. One each car lighting sample.
10. No other samples of materials specified shall be submitted unless specifically requested after submission of manufacturer's name. If additional samples are furnished pursuant to request, adjustment in contract price and time will be made as provided in Section 00 72 00, GENERAL CONDITIONS.

E. Name of manufacturer, type or style designation, and applicable data of the following equipment shall be shown on the elevator layouts:

- 1a. Hoisting Machine Motor, HP and RPM ratings, Voltage, Starting and Full Load Ampere, and Number of Phases.
 - 1b. Alternate No.1 Reuse existing Hoisting Machine Motor. Cleaning and brush replacements specified elsewhere.
 - 2a. Provide Controller suited for Hoisting Machine Motor
 - 2b. Alternate No.1 Reuse existing Controller
 3. Starters and Overload Current Protection Devices. Reuse existing
 4. Car Safety Device; maximum and minimum rated loads and rated speeds. Reuse existing. Cleaning, adjusting, and testing specified elsewhere.
 5. Governor Reuse existing. Cleaning specified elsewhere.
 6. Electric Door Operator; HP and RPM ratings, Voltage and Ampere rating of motor.
 7. Hoistway Door Interlocks.
 8. Car and Counterweight Buffers; maximum and minimum rated loads, maximum rated striking speed and stroke. Reuse existing. Testing specified elsewhere.
 9. Hoist and Compensation Ropes; ultimate breaking strength, allowable working load, and actual working load. PROVIDE in base bid. Reuse existing in Alternate No.1.
 10. Cab Ventilation Unit; HP rating and CFM rating.
- F. Complete construction drawings of elevator car enclosure, car lighting, ventilation, ceiling framing, top exits, and location of car equipment. Car lighting, car top lighting, ventilation, car escape hatch switch, and cartop railing to be new.
- G. Dimensioned drawings showing details of:
1. All signal and operating fixtures including those to be reused
 2. Car and counterweight roller guides. Replacement rollers required.
 3. Hoistway door tracks, hangers, and sills. Only the sills shall be reused.
 4. Door operator.
- H. Furnish certificates as required under: Paragraph "QUALIFICATIONS".
- 1.6A WIRING DIAGRAMS (PROVIDE FOR BASE BID)**
- 1.6B WIRING DIAGRAMS REUSE EXISTING AND UPDATE FOR ALTERNATE NO. 1**
- A. In the event field modifications are necessary during installation, diagrams shall be revised to include all corrections made prior to and

during the final inspection. Corrected diagrams shall be delivered to the COR within thirty (30) days of final acceptance.

1.7 ADDITIONAL EQUIPMENT

- A. Additional equipment required to operate the specified equipment manufactured and supplied for this installation shall be furnished and installed by the contractor. The cost of the equipment shall be included in the base bid.
- B. Equipment not required by specification, which would improve the operation, may be installed in conjunction with the specified equipment by the contractor at his option at no additional cost to the Government, provided prior approval is obtained from the Contracting Officer's Technical Representative.

1.8 TOOL CABINET; REUSE EXISTING

1.9 PERFORMANCE STANDARDS; EXISTING

- A. The door operator shall open the car door and hoistway door simultaneously at 2.5-feet per second and close at 1-foot per second.
- B. The elevator car speed shall be 500 fpm in either direction regardless of load.

1.10 WARRANTY; PROVIDE FOR NEW ITEMS FURNISHED

- A. Submit all labor and materials furnished in connection with elevator system and installation to terms of "Warranty of Construction" articles of FAR clause 52.246-21. The one year Warranty shall commence after final inspection, completion of performance test, and upon full acceptance of the installation and shall concur with the guarantee period of service.
- B. During warranty period if a device is not functioning properly or in accordance with specification requirements, or if in the opinion of the Contracting Officer's Technical Representative, excessive maintenance and attention must be employed to keep device operational, device shall be removed and a new device meeting all requirements shall be installed as part of work until satisfactory operation of installation is obtained. Period of warranty shall start anew for such parts from date of completion of each new installation performed, in accordance with foregoing requirements.

PART 2 - PRODUCTS

2.1 MATERIALS

- A. Where stainless steel is specified, it shall be corrosion resisting steel complying with Federal Specification QQ-S-766, Class 302 or 304, Condition A with Number 4 finish on exposed surfaces. Stainless steel shall have the grain of belting in the direction of the longest dimension and surfaces shall be smooth and without waves. During installation all stainless steel surfaces shall be protected with suitable material.
- B. Where cold rolled steel is specified, it shall be low-carbon steel rolled to stretcher leveled standard flatness, complying with ASTM A109.

2.2 MANUFACTURED PRODUCTS

- A. Materials, devices, and equipment furnished shall be of current production by manufacturers regularly engaged in the manufacture of such items. Items not meeting this requirement, but meet technical specifications which can be established through reliable test reports or physical examination of representative samples, will be considered.
- B. When two or more devices of the same class of materials or equipment are required, these units shall be products of one manufacturer.
- C. Manufacturers of equipment assemblies which include components made by others shall assume complete responsibility for the final assembled unit.
 - 1. Individual components of assembled units shall be products of the same manufacturers.
 - 2. Parts which are alike shall be the product of a single manufacturer.
 - 3. Components shall be compatible with each other and with the total assembly for the intended service.
- D. Motor nameplates shall state manufacturers' name, rated horsepower, speed, volts, starting and full load amperes, and other characteristics required by NEMA Standards and shall be securely attached to the item of equipment in a conspicuous location.
- E. The elevator equipment, including controllers, door operators, and supervisory system shall be the product of manufacturers of established reputation, provided such items are capably engineered and produced under coordinated specifications to ensure compatibility with the total

operating system. Mixing of manufactures related to a single system or group of components shall be identified in the submittals.

- F. Where key operated switches are furnished in conjunction with any component of this elevator installation, furnish four (4) keys for each individual switch or lock. Provide different key tumblers for different switch and lock functions. Each and every key shall have a tag bearing a stamped or etched legend identifying its purpose. Barrel key switches are not acceptable, except where required by code.
- G. If the elevator equipment to be installed is not known to the COR, the Contractor shall submit drawings in triplicate for approval to the COR, Contracting Officer, and VA CFM Elevator Engineer showing all details and demonstrate that the equipment to be installed is in strict accordance with the specifications.

2.3 CAPACITY, SIZE, SPEED, AND TRAVEL

- A. Each and every elevator shall have the capacity to lift and lower the live load, including the weight of the car and cables, at the speed specified in the following schedule:

ELEVATOR SCHEDULE	
Elevator Number	P1 P2 P3 & P4
Overall Platform Size	64' Wide X 92 ½" Deep
Rated Load -lb	4000#
Contract Speed - fpm	500
Total Travel - feet	165' ±
Number of Stops	10
Number of Openings	10
Type of Roping	2:1
Entrance Type and Size	48" 2 Speed Side Slide

2.4 POWER SUPPLY; REUSE EXISTING

- A. For power supply in each machine room, see Specification 26 05 19, Electrical specifications, and Electrical drawings.
- B. It shall be the Electrical contractor's responsibility to supply the labor and materials for the installation of the following:
 - 1. Feeders from the power source indicated on the drawings to each elevator controller.

2. Shunt Trip Circuit Breaker for each controller shall be located inside machine room at the strike side of the machine room door and lockable in the "Off" position.
 3. Provide Surge Suppressors to protect the elevator equipment.
- C. Power for auxiliary operation of elevator as specified shall be available from auxiliary power generator, including wiring connection to the elevator control system.

2.5 CONDUIT AND WIREWAY

- A. Unless otherwise specified or approved, provide electrical conductors, except traveling cable connections to the car, in rigid zinc-coated steel or aluminum conduit, electrical metallic tubing or metal wireways. Rigid conduit smaller than 3/4 inch or electrical metallic tubing smaller than 1/2 inch electrical trade size shall not be used. All raceways completely embedded in concrete slabs, walls, or floor fill shall be rigid steel conduit. Wireway (duct) shall be installed in the hoistway and to the controller and between similar apparatus in the elevator machine room. Fully protect self-supporting connections, where approved, from abrasion or other mechanical injury. Flexible metal conduit not less than 3/8 inch electrical trade size may be used, not exceeding 18 inches in length unsupported, for short connections between risers and limit switches, interlocks, and for other applications permitted by NEC. Existing conduit, ducts, and tubing may be reused were found to meet this section of the specification, the NEC, and is in good condition.
- B. All conduits terminating in steel cabinets, junction boxes, wireways, switch boxes, outlet boxes and similar locations shall have approved insulation bushings. Install a steel lock nut under the bushings if they are constructed completely of insulating materials. Protect the conductors at ends of conduits not terminating in steel cabinets or boxes by terminal fittings having an insulated opening for the conductors.
- C. Rigid conduit and EMT fittings using set screws or indentations as a means of attachment shall not be used. All fittings shall be steel or malleable iron. Any such condition found on the existing conduit shall be replaced.
- D. Connect motor or other items subject to movement, vibration or removal to the conduit or EMT systems with flexible, steel conduits.

2.6 CONDUCTORS; PROVIDE NEW

- A. Unless otherwise specified, conductors, excluding the traveling cables, shall be stranded or solid coated annealed copper in accordance with Federal Specification J-C-30B for Type RHW or THW. Where 16 and 18 AWG are permitted by NEC, single conductors or multiple conductor cables in accordance with Federal Specification J-C-580 for Type TF may be used provided the insulation of single conductor cable and outer jacket of multiple conductor cable is flame retardant and moisture resistant. Multiple conductor cable shall have color or number coding for each conductor. Conductors for control boards shall be in accordance with NEC. Joints or splices are not permitted in wiring except at outlets. Tap connectors may be used in wireways provided they meet all UL requirements.
- B. Provide all conduit and wiring between machine room, hoistway and fixtures.
- C. All wiring must test free from short circuits or ground faults. Insulation resistance between individual external conductors and between conductors and ground shall be a minimum of one megohm.
- D. Where size of conductor is not given, voltage and amperes shall not exceed limits set by NEC.
- E. Provide equipment grounding. Ground the conduits, supports, controller enclosure, motor, platform and car frame, and all other non-current conducting metal enclosures for electrical equipment in accordance with NEC. The ground wires shall be copper, green insulated and sized as required by NEC. Bond the grounding wires to all junction boxes, cabinets, and wire raceways.
- F. Terminal connections for all conductors used for external wiring between various items of elevator equipment shall be solderless pressure wire connectors in accordance with Federal Specification W-S-610. The Elevator Contractor may, at his option, make these terminal connections on 10 gauge or smaller conductors with approved terminal eyelets set on the conductor with a special setting tool, or with an approved pressure type terminal block. Terminal blocks using pierce-through serrated washers are not acceptable.

2.7 TRAVELING CABLES; PROVIDE NEW

- A. Provide traveling cables for all conductors to the car shall that shall consist of flexible traveling cables conforming to the requirements of NEC. Traveling cables shall run from the junction box on the car directly to the controller. Junction boxes on the car shall be equipped with terminal blocks. Terminal blocks having pressure wire connectors of the clamp type that meet UL 486A requirements for stranded wire may be used in lieu of terminal eyelet connections. Terminal blocks shall have permanent indelible identifying numbers for each connection. Cables shall be securely anchored to avoid strain on individual terminal connections. Flame and moisture resistant outer covering must remain intact between junction boxes. Abrupt bending, twisting and distortion of the cables shall not be permitted.
- B. Provide spare conductors equal to 10 percent of the total number of conductors furnished, but not less than 5 spare conductors in each traveling cable.
- C. Provide shielded wires for the auto dial telephone system within the traveling cable. Add 5 pair shielded wires for card reader, 4 RG-6/U coaxial CCTV cables, and 2 pair 14 gauge wires for CCTV power as needed. Provide Transceiver at controller to convert the signal for UTP transmission on existing VA Wi-Fi network. Coordinate with COR and VA IT personnel.
- D. If traveling cables come into contact with the hoistway or elevator due to sway or change in position, provide shields or pads to the elevator and hoistway to prevent damage to the traveling cables.
- E. Hardware cloth wide may be installed from the hoistway suspension point downward to the elevator pit to prevent traveling cables from rubbing or chafing. Hardware cloth shall be securely fastened and tensioned to prevent buckling. Hardware cloth is not required when traveling cable is hung against a flat wall.

2.8 CONTROLLER AND SUPERVISORY PANEL; PROVIDE NEW

- A. UL/CSA Labeled Controller: Mount all assemblies, power supplies, chassis switches, and relays on a self-supporting steel frame. Completely enclose the equipment and provide a mean to control the temperature. Solid state components shall be designed to operate

between 32 to 104 degrees Fahrenheit, humidity non-condensing up to 85 percent.

- B. All controller switches and relays shall have contacts of design and material to ensure maximum conductivity, long life and reliable operation without overheating or excessive wear, and shall provide a wiping action to prevent sticking due to fusion. Switches carrying highly inductive currents shall be provided with arc shields or suppressors.
- C. Where time delay relays are used in the circuits, they shall be of acceptable design, adjustable, reliable, and consistent such as condenser timing or electronic timing circuits.
- D. Properly identify each device on all panels by name, letter, or standard symbol which shall be neatly stencil painted or decaled in an indelible and legible manner. Identification markings shall be coordinated with identical markings used on wiring diagrams. The ampere rating shall be marked adjacent to all fuse holders. All spare conductors to controller and supervisory panel shall be neatly formed, laced, and identified.

2.9 MICROPROCESSOR CONTROL SYSTEM; PROVIDE NEW

- A. Prior to the new controller installation, remove as necessary existing controller equipment so as to leave three elevators fully operational while one elevator is being modernized. Once the first elevator is completed, inspected, and ready for public use, a second elevator may be removed from service. Provide a second set of lobby pushbuttons to operate the new elevator and controller leaving two "old" elevators operating on the original lobby pushbuttons. Once the second elevator has been completed it shall be added to the first at which time two new elevator will be functioning on the new group system. A third elevator shall then be removed leaving a single elevator on the old group system. Once the third car is completed, the last old elevator controller can be removed. At that time, both sets of lobby pushbuttons will be placed in service on the new control system. After the last elevator is removed from service the old controller shall be removed from the machine room and disposed.
- B. Provide a microprocessor based system with absolute position/speed feedback encoded tape to control the hoisting machine and signal

functions in accordance with these specifications. Complete details of the components and printed circuit boards, together with a complete operational description, shall be submitted for approval.

1. All controllers shall be non-proprietary.
 2. Controllers shall be capable of easy interface with a new Motion Control Engineering iMonitor system to be incorporated into the Building 1 elevator control systems and monitored remotely via local area network, based on windows operating system.
 2. Proprietary tools shall not be necessary for adjusting, maintenance, repair, and testing of equipment.
 3. Controller manufacturer shall provide factory training, engineering and technical support, including all manuals and wiring diagrams to the VA Medical Center's designated Elevator Maintenance Service Provider.
 4. Replacement parts shall be shipped overnight within 48 hours of an order being received.
- C. All controller assemblies shall provide smooth, step-less acceleration and deceleration of the elevator, automatically and irrespective of the load in the car. All control equipment shall be enclosed in metal cabinets with lockable, hinged door(s) and shall be provided with a means of ventilation. All non-conducting metal parts in the machine room shall be grounded in accordance with NEC. Cabinet shall be securely attached to the building structure.
- D. Circuit boards for the control of each and every elevator system; dispatching, signals, door operation and special operation shall be installed in a NEMA Type 1 General Purpose Enclosure. Circuit boards shall be moisture resistant, non-corrosive, non-conductive, fabricated of non-combustible material and adequate thickness to support the components mounted thereon. Mounting racks shall be spaced to prevent accidental contact between individual circuit boards and modules.
- D. Modules shall be the type that plug into pre-wired mounting racks. Field wiring or alteration shall not be necessary in order to replace defective modules.
- E. Each device, module and fuse (with voltage and ampere rating) shall be identified by name, letter or standard symbol in an approved indelible and legible manner on the device or panel. Coordinate identification markings with identical markings on wiring diagrams.

- F. The electrical connections between the printed circuit boards (modules) and the circuit connectors incorporated in the mounting racks shall be made through individual tabs which shall be an integral part of each module. The tabs shall be nickel-gold plated or other approved metal of equal electrical characteristics. Modules shall be keyed or notched to prevent insertion of the modules in the inverted position.
- G. Light emitting diodes (LED) shall be for visual monitoring of individual modules.
- H. Components shall have interlocking circuits to assure fail-safe operation and to prevent elevator movement should a component malfunction.
- I. Method of wire wrapping from point to point with connections on the mounting racks shall be submitted for approval.
- J. Field wiring changes required during construction shall be made only to the mounting rack connection points and not to the individual module circuitry or components. If it is necessary to alter individual modules they shall be returned to the factory where design changes shall be made and module design records changed so correct replacement units will be available.
- K. All logic symbols and circuitry designations shall be in accordance with ASME and NEC Standards.
- L. Solid state components shall be designed to operate within a temperature range of 32 to 104 degrees Fahrenheit, humidity non-condensing up to 85 percent.
- M. Wiring connections for operating circuits and for external control circuits shall be brought to terminal blocks mounted in an accessible location within the controller cabinet. Terminal blocks using pierce through serrated washers shall not be used.
- N. As a power saving feature, provide the necessary software, relays, timers, and wiring to cause the elevator cab lights and ventilation to turn off if/when the elevator has remained idle for a predetermined period of time. Such time shall be adjustable between 5 and 15 minutes. The power to the lights and ventilation shall be restored as soon as there is a demand for elevator use by activation of a lobby or call a call button being activated. The lack of power to the car lighting shall not activate the car emergency lighting system in this event. The removal of car lighting power shall only occur when the

elevator system is on normal operation. Any other type of operation such as Hoistway Access, Independent Service, or Firefighter's Service shall render the power saving feature inoperative.

2.10A VVVF AC MOTOR CONTROL WITH REGENERATIVE DRIVE (BASE BID)

- A. Remove and dispose of each existing motor control and all related wiring and/or equipment UNO.
- B. Provide Variable Voltage Variable Frequency AC Motor Control:
 - 1. Elevator control shall be affected by means of a compact solid state motor control unit for each and every elevator with electrical characteristics to suit the power supply. The system shall consist of the necessary three phase, full-wave bridge rectifiers and be equipped with regenerative motor drive.
 - 2. Solid state motor control unit shall operate with high efficiency and low power consumption, have the capacity to handle peak currents typical of elevator service and contain a balanced, coordinated fault protection system which shall accomplish the following:
 - a. Protect the complete power circuit and specifically the power semi-conductors from failure under short circuit (bolted fault) conditions.
 - b. Protect against limited faults arising from partial grounds, partial shorts in the motor armature or in the power unit itself.
 - c. Protect the drive motor against sustained overloads. A solid state overload circuit shall be used.
 - d. Protect motor and power unit against instantaneous peak overload.
 - e. Provide semi-conductor transient protection.
 - f. Provide phase sequence protection to ensure incoming line is phased properly.
 - g. Removable printed circuit boards shall be provided for the VVVF control. Design tabs so boards cannot be reversed.

2.10B VVVF DC MOTOR CONTROL WITH REGENERATIVE DRIVE REUSE EXISTING GEARLESS DRIVE MACHINES (ALTERNATE NO.1)

- A. Remove and dispose of each existing motor control and all related wiring and/or equipment UNO.

B. Alternate No. 1: Provide Variable Voltage Variable Frequency DC Motor Control:

1. Elevator control shall be affected by means of a compact solid state motor control unit for each and every elevator with electrical characteristics to suit the power supply. The system shall consist of the necessary three phase, full-wave bridge rectifiers and be equipped with regenerative motor drive.
2. Solid state motor control unit shall operate with high efficiency and low power consumption, have the capacity to handle peak currents typical of elevator service and contain a balanced, coordinated fault protection system which shall accomplish the following:
 - a. Protect the complete power circuit and specifically the power semi-conductors from failure under short circuit (bolted fault) conditions.
 - b. Protect against limited faults arising from partial grounds, partial shorts in the motor armature or in the power unit itself.
 - c. Protect the drive motor against sustained overloads. A solid state overload circuit shall be used.
 - d. Protect motor and power unit against instantaneous peak overload.
 - e. Provide semi-conductor transient protection.
 - f. Provide phase sequence protection to ensure incoming line is phased properly.
 - g. Removable printed circuit boards shall be provided for the VVVF control. Design tabs so boards cannot be reversed.

2.11 AUXILIARY POWER OPERATION; REUSE EXISTING

- A. The control system for Elevators P1 through P4 all shall be provided auxiliary power from existing power supply, conductors, conduit and transfer switch upon failure of the normal power supply.
- B. Auxiliary power supply, its starting means, transfer switch for transfer of elevator supply from normal to auxiliary power, two pair of conductors in a conduit from an auxiliary contact on the transfer switch (open or close contacts as required by Controller Manufacturer) to terminals in the group elevator controller and other related work shall be provided by the Electrical Contractor.
- C. Auxiliary equipment on elevator controllers, wiring between associated elevator controllers and wiring between elevator controllers and remote

selector panel as required to permit the elevators to operate as detailed, shall be provided by the Elevator Contractor.

- D. Upon loss of normal power supply there shall be a delay before transferring to auxiliary power of 10 seconds minimum to 45 seconds maximum, the delay shall be accomplished through an adjustable timing device. Following this adjustable delay the associated elevators shall function as follows: All elevator shall operate under emergency power conditions.
- E. Prior to the return of normal power an adjustable timed circuit shall be activated that will cause all cars to remain at a floor if already there or stop and remain at the next floor if in flight. Actual transfer of power from auxiliary power to normal building power shall take place after all cars are stopped at a floor with their doors open.
- F. Car lighting circuits shall be connected to the auxiliary power panel. Prior to the return of normal power an adjustable timed circuit shall be activated that will cause all cars to remain at a floor if already there or stop and remain at the next floor if in flight. Actual transfer of power from auxiliary power to normal building power shall take place after all cars are stopped at a floor with their doors open.
- B. Car lighting circuits shall be connected to the auxiliary power panel.

2.12 GROUP SELECTIVE COLLECTIVE AUTOMATIC OPERATION; REUSE EXISTING

- A. Reuse existing cabinet and group selective equipment
- B. Group supervisory computer control system shall govern the movement of the individual cars P1 through P4 in the group in a fully zoned system to provide the maximum efficiency in serving the VA hospital traffic demands. The system shall electronically calculate and continuously evaluate the varying traffic demands and automatically change the method of dispatching, and send cars to various floors of the hospital as appropriate, to provide an effective response to the landing calls of prevalent traffic. The system shall function to accommodate the anticipated varying hospital traffic demand and be flexible so that it can be modified to accommodate changes in traffic patterns.
 - 1. Arrange the system to maintain movement of cars to satisfy all traffic demands which occur throughout the day. The system shall function on the basis of conditions as they exist at the present time and not on conditions as measured in a preceding time period.

2. Any car, after satisfying all car calls and corridor calls in its direction of travel, shall become available for immediate dispatch to any floor where demand exists regardless of location or direction of travel.
 3. The system shall always dispatch an available car to the lower dispatching terminal when no other car is parked or approaching this floor.
 4. Select cars for dispatch by a non-sequence selection system. The system shall select from available cars and assign cars for loading. Select cars in the order of arrival at the dispatching terminal.
- C. Two-way dispatching shall function during periods of appreciable traffic demand in both the up and down directions. Dispatch the cars up or down as appropriate to respond to the prevailing traffic demand. Each car shall answer unassigned landing calls ahead of it in its direction of travel until all calls not subject to load bypass have been answered. The method of dispatching shall include:
1. Dispatching the cars from predetermined zones consisting of an approximate division of the floors served by the number of elevators in the group unless the anticipated traffic demands should dictate otherwise. A car, after responding to the last call in an unoccupied zone, shall become the available car for that zone. Other cars that become available shall be assigned to other zones. Available cars shall respond immediately to a demand in their respective zones, except an available car shall respond to a demand in an unoccupied zone, or if the demand in a zone exceeds an adjustable predetermined number, an additional available car shall be dispatched to that zone.
 2. Available cars at landings shall be assigned and dispatched to answer service demands in a manner which shall provide equitable service to all floors.
 3. An available car without a demand for service shall park with its doors closed.
 4. The dispatching method shall be flexible to provide efficient service for two-way traffic that becomes predominant in either the up or down direction.
- D. Off-hour dispatching shall function when the traffic demands subside to a degree of very light or inactive status. As the cars become inactive,

they shall park with doors closed in assigned zones or seek an unoccupied zone. Station one car at the lobby floor with doors closed. When a demand for service occurs, the car or cars in the zone of demand shall be placed back in service automatically in order to satisfy the demand.

- E. Auxiliary Landing Call Operation: In the event of corridor call button circuit failure, elevators are to service each floor in both directions in a predetermined pattern without registration of a call within the elevators. Provide an illuminated signal in the group operation panel to indicate that emergency dispatch operation is in effect. Restoration of the landing call button system shall cause normal operation to resume.
- F. Car lights and fan in the elevator shall ~~not~~ shut off when elevator is idle. Arrange circuits so that power to lights and outlets on top and bottom of car shall ~~not~~ never be interrupted.

2.13 MACHINE ROOM MONITOR (CCTV): GROUP OPERATION; REUSE EXISTING

- A. Install a monitor in the machine room located in the Group Dispatch Operation Cabinet. Provide separate cabinets for the passenger elevator group and for the service elevator group. Provide one keyboard for each terminal.
- B. The CCTV shall contain indicators to provide the following information:
 - 1. The floor where each elevator is currently located.
 - 2. The direction that each elevator is currently traveling or is scheduled to travel.
 - 3. The location and direction of currently registered hall calls.
 - 4. Elevators that are currently out of service.
 - 5. Elevators that are currently bypassing hall calls.
 - 6. Elevators that are currently engaged in passenger transfers.
 - 7. Operations program under which entire group is currently operating.
 - 8. Zone divisions of the entire group.
 - 9. Door positions.
 - 10. Status indication for cars on independent service, car top inspection, stop switch activated, alarm activated, fire service, and earthquake protection activated, etc.

- C. The maintenance terminal shall be suitable for all troubleshooting procedures related to the specific type microprocessor installed on this project.

2.14 LOAD WEIGHING

- A. Reuse existing means for weighing car load for each and every elevator. When load in a car reaches an adjustable predetermined level of the rated capacity, that car shall bypass registered landing calls until the load in the car drops below the predetermined level. Calls bypassed in this manner shall remain registered for the next car. The initial adjustment of the load weighting bypass setting shall be 60 to 100 percent.

2.15 ANTI-NUISANCE FEATURE

- A. If weight in the car is not commensurate with the number of registered car calls, cancel car calls. Systems that employ either load weighing or door protective device for activation of this feature are acceptable.

2.16 FIREFIGHTERS' SERVICE

- A. Provide Firefighters' Service as per ASME A17.1 Section 2.27.
- B. Smoke Detectors: Existing
 - 1. Smoke detection devices that are designated for actuation of Elevator Phase I "FIRE SERVICE" response in each elevator lobby, top of hoistway, and machine room shall be provided by others.
 - a. Elevator lobby smoke detectors shall activate only the elevators sharing the corresponding or common lobby.
 - b. Top of hoistway smoke detectors shall activate fire recall and the top of hoistway motorized vent.
 - c. Elevator or group of elevators serving separate isolated areas of the same floor shall have an independent smoke detection system.
 - d. Machine room smoke detectors shall activate fire recall for each and every elevator with equipment located in that machine room and initiate the flashing hat feature.
 - e. Hoistway ventilation, provided by others, located at the top of hoistway for elevators that penetrate more than three floors and meets the requirements of ASME A17.1 Section 2.1.4 and IBC

Section 3004. The vent shall stay closed under power. When the top of hoistway smoke detector is activated, the power is removed from the vent and the vent shall open. When the smoke detector is reset, the vent shall close by power.

- f. Utilize the FEO-K1 key for any and all firefighter's service operations.

2.17 MEDICAL EMERGENCY SERVICE

- A. Provisions shall be made for calling any idle elevators P1 through P4 on "Medical Emergency" operating independently from the dispatch signals and landing call signals. Provide a two-position, key-operated, momentary contact, spring return switch at ALL existing floor stops.
- B. Install key switch in the floor landing push button fixture above the push buttons.
- C. Landing key switches shall be momentary pressure-spring return to "OFF" position. Provide a call registered light indicator adjacent to key switch. The landing key switch and the "Medical Emergency" key switch in the car shall not be operable by keys used for any other purpose in the hospital.
- D. When switch is activated at any floor, the call register light indicator shall illuminate at that floor only, and the elevator supervisory control system shall instantly select the nearest available elevator in service to respond to the medical emergency call. Immediately upon selection, all car calls within that car shall be cancelled. Transfer any landing calls which had previously been assigned that car to another car. If the selected car is traveling away from the medical emergency call, it shall slow down and stop at the nearest floor, maintain closed doors, reverse direction and proceed nonstop to the medical emergency call floor. If the selected car is traveling toward the medical emergency call floor, it shall proceed to that floor nonstop. If at the time of selection it is slowing down for a stop, the car shall stop, maintain doors closed, and start immediately toward the medical emergency floor.
- E. Arriving at the medical emergency floor, the car shall remain with doors open for 30 seconds. After this interval has expired and the car has not been placed on medical emergency operation from within the car, the car shall automatically return to normal service.

1. Locate a "Medical Emergency" key switch in the upper section of each main car operating panel for selecting medical emergency service. Activation of the key switch will allow the car to accept a car call for any floor, close doors, and proceed nonstop to the floor desired. The return of the key switch to normal position will restore the car to normal service. The key shall be removable only in the off position.
- F. Any car in the group which is in group service may be selected. Additional medical emergency calls, as they are registered in the system, shall cause additional cars to respond as described below, always on the basis of one medical emergency call per car.
- G. Provide an LED illuminated indicator light next to the Medical Emergency key switch the same size as the Fire Service indicator. In the center of the rear cab panel provide a back lighted "MEDICAL EMERGENCY" LED illuminated display that shall flash on and off continuously when the car is assigned to this operation and until it is restored to normal service. "MEDICAL EMERGENCY" indicator shall be a photographic negative type 1830 mm (72 in.) to center above the floor, 152 mm (6 in.) wide X 76 mm (3 in.) high, with 12 mm (1/2 in.) high letters and legible only when illuminated.
- H. All of the key switches in the "Medical Emergency" system for each and every elevator shall operate from the same key. The medical emergency call service key shall not operate any other key switch in the elevator system, nor shall any other key required by the elevator system be able to operate the medical emergency call service switches.
- I. Should all the cars be operating on "Independent Service", the medical emergency service indicator lights in the car operating panel and rear wall shall be illuminated, buzzer shall sound, and the "Audio Voice" system shall direct the attendant to return the car to automatic operation.
- J. Should all the cars be out of service and unable to answer medical emergency calls, the call register light shall not illuminate.
- K. Each switch faceplate shall have legible indelible legends engraved or etched to indicate its identity and positions. All letters in faceplates shall be 6 mm (1/4 in.) high, filled with black paint.
- L. When Phase I fire recall is activated it shall over-ride elevators on medical emergency service and return them to the main or alternate fire

service recall floor. When the fire emergency floor has been identified the attendants may complete their medical emergency run on Phase II firefighters' operation if life safety is not affected.

- M. Provide four (4) keys for each "Medical Emergency" key cylinder furnished.

2.18 ELEVATOR MACHINE BEAMS; REUSE EXISTING

2.19A GEARLESS TRACTION MACHINES (PROVIDE FOR BASE BID)

- A. Base Bid: Engineer, furnish and install gearless Traction Hoist Machines:
1. Gearless traction machine with has an AC motor, brake, drive sheave, and deflector sheave mounted in proper alignment on an isolated bedplate.
 2. Provide hoist machine mounted direct drive, digital, closed-loop velocity encoder or other suitably approved locations for such equipment.
 3. Armature must be electrically balanced and together with motor coupling and brake, mechanically balanced.
 4. The structural design of the motor shall ensure perfect alignment of bearings. The rotating elements shall be dynamically balanced to minimize vibration.
 5. Hoist machine shaft shall be supported by two bearings mounted on a bedplate or integral with machine frame. Shaft shall be of forged steel or close grain electric furnace cast steel.
 6. Drive sheaves shall be free from cracks, sand holes, and other imperfections that would tend to injure the hoist ropes. Sheave shall be turned smooth and true with rope grooves of proper design to ensure maximum traction and maximum life of the hoist ropes. Traction sheave shall be mechanically coupled to the hoist motor shaft centered in a positive manner.
 7. Hoisting machine brake shall be drum or disc type and shall have the capacity to hold the elevator with 125 percent of rated load. Arrange brake circuits so that no current shall be applied to the brake coil prior to the establishment of the hoistway door interlock circuit, except during leveling, re-leveling, and hoistway access operation.
 8. Provide any new machine beam structure that might be needed to properly support the new gearless machines.

2.19B GEARLESS DC MACHINE REUSE EXISTING (ALTERNATE NO.1)

A. Alternate No. 1: Reuse the existing gearless Traction Hoist Machines:

1. Gearless traction machine has a DC motor, brake, drive sheave, and deflector sheave.
2. Provide hoist machine mounted direct drive, digital, closed-loop velocity encoder or other suitably approved locations for such equipment as needed to interface with the control system.
3. Clean each machine armature of all carbon dust and residue. Clean and/or stone each commutator.
4. Clean each field coil of all carbon dust and residue.
5. Replace each brush holder including tension springs.
6. Replace each brush. Care shall be taken to use only the manufacturer's recommend grade of brush for this particular motor design. Seat all brushes and test operation before restoring an elevator to public service.
7. Replace all existing lubrication with a grade specified by the machine manufacturer.
8. Hoisting machine brake shall be drum or disc type and shall have the capacity to hold the elevator with 125 percent of rated load. Arrange brake circuits so that no current shall be applied to the brake coil prior to the establishment of the hoistway door interlock circuit, except during leveling, re-leveling, and hoistway access operation. Each existing brake shall be dismantled, cleaned, and shoe liners replaced if worn beyond the manufacturer's tolerance. Each brake pin shall be cleaned and lubricated. Each coil shall be removed and all sleeves cleaned and/or replaced if worn beyond the manufacturer's tolerance. Each brake shall be readjusted upon completion and tested to assure a holding capacity of 125% of the rated load.

2.20 SHEAVES REUSE EXISTING SHEAVES EXCEPT FOR BEARING WORK ON P3

- A. Reuse the existing deflector sheaves and provide a guard to prevent ropes from jumping out of grooves where nonexistent. Securely fasten guard to sheave beams.
- B. Two-to-one idler sheaves on car and counterweight, if used, shall be provided with metal guards that shall prevent foreign objects from

falling between ropes and sheave grooves and accidental contact or injury to workers on top of the car. Fabricate sheave guards from not less than 10-gauge thick steel and install with minimum clearance between guard and cables to prevent ropes from jumping out of grooves.

- C. Furnish and install deflector sheave bearings on elevator P3. The existing sheave is located in the secondary and shall be removed.

2.21A HOIST ROPES (PROVIDE FOR BASE BID)

- A. Provide elevator with the required number and size of ropes to ensure adequate traction for the range of loads with a factor of safety not less than that required by ASME A17.1 Section 2.20. Hoisting ropes shall be preformed 8 x 19 or 8 x 25 traction steel, conforming to Federal Specification RR-W-410 with minimum nominal diameter of 0.50 inch. For machines located overhead, 6 x 19 preformed traction steel hoisting ropes may be used in lieu of 8 x 19 that meet the requirements of the sheave manufacturer, at the elevator contractor's option.
- B. Securely attach a corrosion resistant metal data tag to one hoisting rope fastening on top of the elevator.
- C. Provide wedge type shackles.

2.21B HOIST ROPES (ALTERNATE NO.1: REUSE EXISTING)

2.22 HOIST ROPE COMPENSATION; REUSE EXISTING

2.23 GOVERNOR ROPE

- A. Each of four existing governor Ropes shall be replaced with 6 x 19 or 8 x 19 wire rope, preformed traction steel, uncoated, fiber core, conforming to Federal Specification RR-W-410 with minimum nominal diameter of 0.375 inch having a minimum safety factor of 5. Tiller rope construction is not acceptable.
- B. Under normal operation rope shall run free and clear of governor jaws, rope guards, and other stationary parts.
- C. Securely attach governor rope tag to governor rope releasing carrier. Data tag shall be corrosion-resisting metal and bear data as required by ASME A17.1 Section 2.18.

2.24 SPEED GOVERNOR; REUSE EXISTING

- A. Clean each governor. Lubricate each governor. Test each governor switch and just activation speed in the down direction. Check governor switch activation speed in the up direction. Make sure each governor is properly sealed upon completion. Paint a 2" elevator unit ID number on each governor.

2.25 CAR SAFETY DEVICE; REUSE EXISTING

- A. Field testing of car safety and governor shall be as specified in Section 3.7 PRETEST and TEST of this specification.

2.26 ASCENDING CAR OVERSPEED PROTECTION

- A. Provide a device to prevent ascending over speed and unintended motion away from the landing when the doors are not locked in accordance with ASME A17.1 Section 2.19. Equipment that makes use of compressors to open the device shall not be acceptable. Any/all devices shall be mounted in accordance with the manufacturer's recommendations. The use of expansion shell type anchors into concrete is not acceptable. The contractor shall chose the most suitable location for the "gripper" portion of the device to be located but the control power unit shall be located within the machine space.

2.27 CAR AND COUNTERWEIGHT BUFFERS; REUSE EXISTING

- A. Upon completion, test each car and counterweight buffer with rated load at the rated speed.

2.28 COUNTERWEIGHTS; REUSE EXISTING

2.29 CAR AND COUNTERWEIGHT ROLLER

- A. Provide car and counterweight with guide rollers at the completion of the project.

2.30 GUIDE RAILS, SUPPORTS AND FASTENINGS; REUSE EXISTING

2.31 NORMAL AND FINAL TERMINAL STOPPING DEVICES; REUSE EXISTING

- A. If for any reason the contractor finds that the existing normal and final terminal stopping devices do not conform to ASME A17.1 Section 2.25 or otherwise are not suitable for use with the control equipment or landing system the contractor provides, then the contractor shall provide new as addressed below.
- B. Mount terminal slowdown switches and direction limit switches on the elevator or in hoistway to reduce speed and bring car to an automatic stop at the terminal landings.

1. Switches shall function with any load up to and including 125 percent of rated elevator capacity at any speed obtained in normal operation.
 2. Switches, when opened, shall permit operation of elevator in reverse direction of travel.
- C. Mount final terminal stopping switches in the hoistway.
1. Switches shall be positively opened should the car travel beyond the terminal direction limit switches.
 2. Switches shall be independent of other stopping devices.
 3. Switches, when opened, shall remove power from hoist motor, apply hoist machine brake, and prevent operation of car in either direction.
- D. After final stopping switches have been adjusted, through bolt switches to guide rail.

2.32 CROSSHEAD DATA PLATE AND CODE DATA PLATE

- A. Permanently attach a non-corrosive metal Data Plate to car crosshead. Data plate shall bear information required by ASME A17.1 Section 2.16.3 and 2.20.2.1.
- B. Permanently attach a Code Data Plate, in plain view, to the controller, ASME A17.1 Section 8.9.

2.33 WORKMAN'S LIGHTS AND OUTLETS

- A. Provide duplex GFCI protected type receptacles and lamps with guards on top of each elevator car and beneath the platform. The receptacles shall be in accordance with Fed. Spec. W-C-596 for Type D7, 2-pole, 3-wire grounded type, rated for 15 amperes and 125 volts.

2.34 TOP-OF-THE CAR OPERATING DEVICE; REUSE EXISTING KEY OPERATED DEVICE

2.35 CAR LEVELING DEVICE

- A. Car shall be equipped with a two-way leveling device to automatically bring the car to within 3 mm (1/8 in.) of exact level with the landing for which a stop is initiated regardless of load in car or direction.
- B. If the car stops short or travels beyond the floor, the leveling device, within its zone shall automatically correct this condition and maintain the car within 3 mm (1/8 in.) of level with the floor landing regardless of the load carried.
- C. Provide encoded steel tape, steel tape with magnets or steel vanes with magnetic switches. Submit design for approval.

2.36 EMERGENCY STOP SWITCHES

- A. Provide an emergency stop switch for each pit, machine spaces, service panel and firefighters' control panel inside the elevator. Mount stop switches in the pit adjacent to pit access door, at top of the pit ladder 1220 mm (48 in.) above the bottom landing sill and 1220 mm (48 in.) above the pit floor adjacent to the pit ladder. Locate PROVIDE emergency stop switch in the machine space where NONE currently exist. Locate the switches on the open wall across from each gearless drive machine.
- B. Each stop switch shall be red in color and shall have "STOP" and "RUN" positions legibly and indelibly identified.

2.37 MAIN CAR OPERATING PANEL

- A. Locate the main car operating panel in the car enclosure on the front return panel for passenger elevators. The top floor car call push button shall not be more than 1220 mm (48 in.) above the finished floor. Car call push buttons and indicator lights shall be round with a minimum diameter of 25 mm (1 in.), LED white light illuminated.
- B. One piece front faceplate, with edges beveled 15 degrees, shall have the firefighters' service panel recessed into the upper section and the service operation panel recessed into the lower section, fitted with hinged doors. Doors shall have concealed hinges, be in the same front plane as the faceplate and fitted with cylinder type key operated locks. Secure the faceplate with stainless steel tamperproof screws.
- C. All terminology on the main car operating panel shall be raised or engraved. Use 6 mm (1/4 in.) letters to identify all devices in upper section of the main car operating panel. The handicapped markings with contrasting background shall be recessed .030 inch in the faceplate, square or rectangular in shape, with the finished face of the 12 mm (1/2 in.) numerals and markings flush with the faceplates. Surface mounted plates are not acceptable.
- D. The upper section shall contain the following items in order listed from top to bottom:
 - 1. Engrave elevator number, 25 mm (1 in.) high with black paint for contrast.
 - 2. Engrave capacity plate information with black paint for contrast with freight loading class and number of passengers allowed.

3. Emergency car lighting system consisting of a rechargeable battery, charger, controls, and LED illuminated light fixture. The system shall automatically provide emergency light in the car upon failure or interruption of the normal car lighting service, and function irrespective of the position of the light control switch in the car. The system shall be capable of maintaining a minimum illumination of 1.0 foot-candle when measured 1220 mm (48 in.) above the car floor and approximately 305 mm (12 in.) in front of the car operating panel, for not less than four (4) hours.
4. LED illuminated digital car position indicator with direction arrows. Digital display floor numbers and direction arrows shall be a minimum of 50mm (2 in.) high.
5. Firefighters' Emergency Operation Panel shall conform to the requirements of ASME A17.1 Section 2.27. Firefighters' Panel shall be 1676 mm (66 in.) minimum to 1830 mm (72 in.) maximum to the top of the panel above finished floor.
6. Firefighters' Emergency Indicator Light shall be round with a minimum diameter of 25 mm (1 in.).
7. Medical Emergency switch marked "MEDICAL EMERGENCY" with two positions labeled "ON" and "OFF" and Medical Emergency Indicator Light located next to the key switch shall be round with a minimum diameter of 25 mm (1 in.). Instruction for Medical Emergency operation shall be engraved below the key switch and light.
8. Key operated Independent Service; see Section 2.39 for detailed description.
9. Provide a Door Hold button on the faceplate next to the independent service key switch. It shall have "DOOR HOLD" indelibly marked on the button. Button shall light when activated. When activated, the door shall stay open for a maximum of one minute. To override door hold timer, push a car call button or door close button. Door Hold button is not ADA required and Braille is not needed.
10. Complete set of round car call push buttons, minimum diameter of 25 mm (1 in.), and LED white light illuminated, corresponding to the floors served. Car call buttons shall be legibly and indelibly identified by a floor number and/or letter not less than 12mm (1/2 in.) high in the face of the call button. Stack buttons in a single

- vertical column for low rise buildings up to six floors with front openings only.
11. Door Open and Door Close buttons shall be located below the car call buttons. They shall have "OPEN" and "CLOSE" legibly and indelibly identified by letters in the face of the respective button. The Door Open button shall be located closest to the door jamb as required by ADA.
 13. Emergency Help push button shall activate two way communications by Auto Dial telephone system as required by ASME A17.1 Rule 2.27.1.1.3. Help button shall be LED white light illuminated and flash when call is acknowledged. Legibly and indelibly label the button "HELP" in the face of the button with 12 mm (1/2 in.) high letters.
 14. Provide a corresponding Braille plate on the left side of each button. The handicapped markings with contrasting background shall be recessed .030 inch in the faceplate, square or rectangular in shape, with the finished face of the 12 mm (1/2 in.) numerals and markings flush with the faceplates. Surface mounted plates are not acceptable.
- E. The service operation panel, in the lower section shall contain the following items:
1. Light switch labeled "LIGHTS" for controlling interior car lighting with its two positions marked "ON" and "OFF".
 2. Inspection switch that will disconnect normal operation and activate hoistway access switches at terminal landings. Switch shall be labeled "INSPECTION" with its two positions marked "ON" and "OFF".
 3. Three position switch labeled "FAN" with its positions marked "HIGH", "LOW" and "OFF" for controlling car ventilating blower.
 4. Two position, spring return, toggle switch or push button to test the emergency light and alarm device. It shall be labeled "TEST EMERGENCY LIGHT AND ALARM".
 5. Two position emergency stop switch, when operated, shall interrupt power supply and stop the elevator independently of regular operating devices. Emergency stop switch shall be marked "PULL TO STOP" and "PUSH TO RUN" and shall be located within the service panel.

2.38 AUXILIARY CAR OPERATING PANEL; REUSE EXISTING

2.39 INDEPENDENT SERVICE; REUSE EXISTING

2.40 CAR POSITION INDICATOR; REUSE EXISTING

2.41 AUTO DIAL TELEPHONE SYSTEM; REUSE EXISTING

2.42 CORRIDOR OPERATING DEVICE FACEPLATES; REUSE EXISTING

2.43 CORRIDOR OPERATING DEVICES FOR PASSENGER/SERVICE ELEVATORS; REUSE EXISTING

2.44 DIGITAL CORRIDOR LANTERN/POSITION INDICATOR; REUSE EXISTING

- A. Replace all existing bulbs with LED.

2.45 HOISTWAY ACCESS SWITCHES; REUSE EXISTING

2.46 HOISTWAY ENTRANCES: PASSENGER ELEVATOR; REUSE EXISTING

- A. Reuse the existing entrances.
- B. Reuse the existing lobby sills.
- C. At all floors and on the car doors, reuse the existing door hanger tracks used as door panel support.

2.47 ELECTRIC INTERLOCKS

- A. At all floors equip each hoistway door with an interlock, functioning as hoistway unit system, to prevent operation of car until all hoistway doors are locked in closed position. Hoistway door interlocks shall not be accepted unless they meet the requirements of ASME A17.1 Section 2.12.
- B. Equip car doors with electric contact that prevents operation of car until doors are closed unless car is operating in leveling zone or hoistway access switch is used. Locate door contact to prevent its being tampered with from inside of car. Car door contact shall not be accepted unless it meets the requirements of ASME A17.1 Section 2.12.
- D. Provide devices, either mechanical or electrical, that shall prevent operation of the elevator in event of damaged or defective door equipment that has permitted an independent car or hoistway door panel to remain in the "unclosed" and "unlocked" position.

2.49 CAR FRAME: PASSENGER/SERVICE ELEVATORS; REUSE EXISTING

2.50 CAR PLATFORM: PASSENGER/SERVICE ELEVATORS; REUSE PLATFORM

- A. Provide a platform guard (toe guard) that meets the requirements of ASME A17.1 Section 2.15.9 including the added length needed given the addition of the unintended movement device, of not less than 12-gauge sheet-steel on the entrance side, extend 76 mm (3 in.) beyond each side

of entrance jamb. Securely brace platform guard to car platform, and bevel bottom edge at a 60-75 degree angle from horizontal. Install platform in the hoistway, so that the clearance between front edge and landing threshold shall not exceed 32 mm (1 1/4 in.).

2.51 CAR ENCLOSURE: PASSENGER ELEVATORS; REUSE EXISTING

- A. Car top railings that meet the requirement of ASME A17.1 Rules 2.14.1.7 and 2.10.2.
- B. New wiring shall be provided to all existing devices on the car enclosure.
- C. Re-secure any cab wall panel, return panel, strike jamb, or transom that might be loose or otherwise not fully secure and tightened.
- D. Secure all existing handrails.
- E. Lighting for passenger elevators:
 - 1. Provide aluminum hanging ceiling frame. Construct frame of 1/8 in. x 1 1/2 in. x 1 1/2 in. "T" and "L" sections, divide ceiling into six panels.
 - 2. Provide LED illuminated car light fixtures above the ceiling panels. See Specification 265100, Interior Lighting for fixture and ballast type. Maintain a light level of 50-foot candles at 914 mm (36 in.) above the finished floor.
- F. Lighting for service elevators:
 - 1. Provide car lighting with indirect fluorescent or LED lamps mounted in lighting coves along each side of the cab ceiling, front to back.
 - 2. Equip the lighting cove with asymmetrical polished aluminum reflectors having a specular anodized finish. Maintain a minimum light level of 50-foot candles 914 mm (36 in.) above finished floor at the car operating panels.
 - 3. Enclose the entire vertical space between the light trough outer edge and the cab canopy with approved opaque white or clear Lumicite sheeting. Install the Lumicite sheeting so that it is removable for cleaning and re-lamping.

2.52 POWER DOOR OPERATORS: PASSENGER/SERVICE ELEVATORS

- A. On each of four elevators, provide a high-speed solid state heavy duty door operator to automatically open the car and hoistway doors simultaneously when the car is level with the floor, and automatically close the doors simultaneously at the expiration of the door-open time. Provide solid-state door control with closed loop circuitry to

constantly monitor and automatically adjust door operation based upon velocity, position, and motor current. Motor shall be of the high-internal resistance type, capable of withstanding high currents resulting from stall without damage to the motor. The door operator shall be capable of opening a car door and hoistway door simultaneously, at a speed of .762 m (2.5 ft) per second. The closing speed of the doors shall be .3 m (1 ft) per second. A reversal of direction of the doors from the closing to opening operation, whether initiated by obstruction of the infrared curtain or the door "OPEN" button, shall be accomplished within 38 mm (1.5 in.) maximum of door movement. Emphasis is placed on obtaining quiet interlock and door operation; smooth, fast, dynamic braking for door reversals, stopping of the door reversal, and stopping of the doors at extremes of travel. Construct all levers and drive arms operating the doors, of heavy steel members, and all pivot points shall have ball or roller bearings. Auxiliary automatic door closers required under ASME A17.1 Section 2.11.3 shall be torsion spring type. On each of four elevators, include new car door clutch, gate switch, door restrictor, hanger rollers, and car door guides. In addition, provide PROVIDE hoistway door hanger rollers, pickup rollers, relating cable, door guides and add door retainers at the bottom of each hoistway door panel. Fully adjust the entire operator system upon completion.

PART 3 - EXECUTION

3.1 PREPARATION

- A. Examine work of other trades on which the work of this Section depends. Report defects to the COR in writing that may affect the work of this trade or equipment operation dimensions from site for preparation of shop drawings.
- B. Ensure that shafts and openings for moving equipment are plumb, level and in line, and that pit is to proper depth, waterproofed and drained with necessary access doors, ladder and guard.
- C. Ensure that machine room is properly illuminated, heated and ventilated, and equipment, foundations, beams correctly located complete with floor and access stairs and door.
- D. Before fabrication, take necessary job site measurements, and verify where work is governed by other trades. Check measurement of space for

equipment, and means of access for installation and operation. Obtain dimensions from site for preparation of shop drawings.

- E. Ensure the following preparatory work, provided under other sections of the specification has been provided. If the Elevator Contractor requires changes in size or location of trolley beams or their supports and trap doors, etc., to accomplish their work, he must make arrangements, subject to approval of the Contracting officer, and include additional cost in their bid. Where applicable, locate controller near and visible to its respective hoisting machinery. Work required prior to the completion of the elevator installation:
1. Supply of electric feeder wires to the terminals of the elevator control panel, including circuit breaker.
 2. Provide light and GFCI outlets in the elevator pit and machine room.
 3. Furnish electric power for testing and adjusting elevator equipment.
 4. Furnish circuit breaker panel in machine room for car and hoistway lights and receptacles.
 5. Supply power for cab lighting and ventilation from an emergency power panel specified in Division 26, ELECTRICAL.
 6. Machine room enclosed and protected from moisture, with self closing, self locking door and access stairs.
 7. Provide fire extinguisher in machine room.
- F. Supply for installation, inserts, anchors, bearing plates, brackets, supports and bracing including all setting templates and diagrams for placement of new equipment.

3.2 SPACE CONDITIONS

- A. Attention is called to overhead clearance, pit clearances, overall space in machine room, and construction conditions at building site in connection with elevator work. Addition or revision of space requirements, or construction changes that may be required for the complete installation of the elevators must be arranged for and obtained by the Contractor, subject to approval by COR. Include cost of changes in bid that become a part of the contract. Provide proper, code legal installation of equipment, including all construction, accessories and devices in connecting with elevator, mechanical and electrical work specified.

- B. Where concrete beams, floor slabs, or other building construction protrude more than 50 mm (2 in.) into hoistway, bevel all top surfaces of projections to an angle of at 75 degrees with the horizontal.

3.3 INSTALLATION

- A. Perform work with competent Certified Elevator Mechanics and Apprentices skilled in this work and under the direct supervision of the Elevator Contractor's experienced foreman.
- B. Set hoistway entrances in alignment with car openings, and true with plumb sill lines.
- C. Erect hoistway sills, headers and frames prior to erection of rough walls and doors. Erect fascias and toe guards after rough walls are finished.
- D. Install machinery, guides, controls, car and all equipment and accessories in accordance with manufacturer's instructions, applicable codes and standards.
- E. Isolate and dampen machine vibration with properly sized sound-reducing anti-vibration pads.
- F. Grout sills and hoistway entrance frames.

3.4 ARRANGEMENT OF EQUIPMENT

- A. Clearance around elevator, mechanical and electrical equipment shall comply with applicable provisions of NEC. Arrange equipment in machine room so that major equipment components can be removed for repair or replacement without dismantling or removing other equipment in the same machine room. Locate controller near and visible to its respective hoisting machine.

3.5 WORKMANSHIP AND PROTECTION

- A. Installations shall be performed by Certified Elevator Mechanics and Apprentices to best possible industry standards. Details of the installation shall be mechanically and electrically correct. Materials and equipment shall be new and without imperfections.
- B. Recesses, cutouts, slots, holes, patching, grouting, refinishing to accommodate installation of equipment shall be included in the Contractor's work. PROVIDE holes in concrete shall be core drilled.
- C. Structural members shall not be cut or altered. Work in place that is damaged or defaced shall be restored equal to original new condition.
- D. Finished work shall be straight, plumb, level, and square with smooth surfaces and lines. All machinery and equipment shall be protected

against dirt, water, or mechanical injury. At final completion, all work shall be thoroughly cleaned and delivered in perfect unblemished condition.

- E. Beams, slabs, or other building construction protruding more than four inches into the hoistway, all top surfaces shall be beveled at an angle of at least 75 degrees to the horizontal.
- F. Sleeves for conduit and other small holes shall project 50 mm (2 in.) above concrete slabs.
- G. Hoist cables that are exposed to accidental contact in the machine room and pit shall be completely enclosed with 16-gauge sheet metal or expanded metal or guards.
- H. Exposed gears, sprockets, and sheaves shall be guarded from accidental contact in accordance with ASME A17.1 Section 2.10.

3.6 CLEANING

- A. Clean machine room and equipment.
- B. Perform hoistway clean down.
- C. Prior to final acceptance; remove protective coverings from finished or ornamental surfaces. Clean and polish surfaces with regard to type of material.

3.7 PAINTING AND FINISHING

- A. Upon completion of installation and prior to final inspection, all equipment shall be thoroughly cleaned of grease, oil, cement, plaster and other debris. All equipment, except that otherwise specified as to architectural finish, shall then be given two coats of paint of approved color, conforming to manufacturer's standard.
- B. Elevator hoisting machine, controller, governor, main line shunt trip circuit breaker, safety plank, and cross head of car shall be identified by 100 mm (4 in.) high numerals and letters located as directed. Numerals shall contrast with surrounding color and shall be stenciled or decaled.

3.8 PRE-TESTS AND TESTS

- A. Pre-test the elevators and related equipment in the presence of the COR or his authorized representative for proper operation before requesting final inspection. Conduct final inspection at other than normal working hours, if required by COR.
 - 1. Procedure outlined in the Inspectors Manual for Electric Elevators, ASME A17.2 shall apply.

- a. Final test shall be conducted in the presence of and witnessed by an ASME QEI-1 Certified Elevator Inspector.
 - b. Government shall furnish electric power including necessary current for starting, testing, and operating machinery of each elevator.
2. Contractor shall furnish the following test instruments and materials on-site and at the designated time of inspection: properly marked test weights, voltmeter, amp probe, thermometers, direct reading tachometer, megohm meter, vibration meter, sound meter, light meter, stop watch, and a means of two-way communication.
- B. Inspect workmanship, equipment furnished, and installation for compliance with specification.
- C. Setting of Car Door Contacts: The position of the car door at which the elevator may be started shall be measured. The distance from full closure shall not exceed that required by ASME A17.1. The test shall be made with the hoistway doors closed or the hoistway door contact inoperative.
- D. Setting of Interlocks: The position of the hoistway door at which the elevator may be started shall be measured and shall not exceed ASME A17.1 requirements. Evidence of malfunction in any tested system or parts of equipment that occurs during the testing shall be corrected, repaired, or replaced at no additional cost to the Government, and the test repeated.
- E. If equipment fails test requirements and a re-inspection is required, the Contractor shall be responsible for the cost of re-inspection; salaries, transportation expenses, and per-diem expenses incurred by the representative of the COR.

3.9 INSTRUCTION OF VA PERSONNEL

- A. Provide competent instruction to VA personnel regarding the operation of equipment and accessories installed under this contract, for a period equal to one eight hour day. Instruction shall commence after completion of all work and at the time and place directed by the COR.
- B. Written instructions in triplicate relative to care, adjustments and operation of all equipment and accessories shall be furnished and delivered to the COR in independently bound folders. DVD recordings will also be acceptable. Written instructions shall include correct and legible wiring diagrams, nomenclature sheet of all electrical apparatus

including location of each device, complete and comprehensive sequence of operation, complete replacement parts list with descriptive literature, and identification and diagrammatic cuts of equipment and parts. Information shall also include electrical operation characteristics of all circuits, relays, timers, and electronic devices, as well as R.P.M. values and related characteristics for all rotating equipment.

- C. Provide supplementary instruction for any new equipment that may become necessary because of changes, modifications or replacement of equipment or operation under requirements of paragraph entitled "Warranty of Construction".

3.10 INSPECTIONS AND SERVICE: GUARANTEE PERIOD OF SERVICE

- A. Furnish complete inspection and maintenance service on entire elevator installation for a period of one (1) month after completion and acceptance of all the elevators in this specification by the COR. This maintenance service shall run concurrently with the warranty. Maintenance work shall be performed by Certified Elevator Mechanics and Apprentices employed and supervised by the company that is providing guaranteed period of service on the elevator equipment specified herein.
- B. This contract will cover full maintenance including emergency call back service, inspections, and servicing the elevators listed in the schedule of elevators. The Elevator Contractor shall perform the following:
 - 1. Weekly systematic examination of equipment.
 - 2. During each maintenance visit the Elevator Contractor shall clean, lubricate, adjust, repair and replace all parts as necessary to keep the equipment in first class condition and proper working order.
 - 3. Furnishing all lubricant, cleaning materials, parts and tools necessary to perform the work required. Lubricants shall be only those products recommended by the manufacturer of the equipment.
 - 4. Equalizing tension, shorten or renew hoisting ropes where necessary to maintain the safety factor.
 - 5. As required, motors, controllers, selectors, leveling devices, operating devices, switches on cars and in hoistways, hoistway doors and car doors or gate operating device, interlock contacts, guide shoes, guide rails, car door sills, hangers for doors, car doors or

- gates, signal system, car safety device, governors, tension and sheaves in pit shall be cleaned, lubricated and adjusted.
6. Guide rails, overhead sheaves and beams, counterweight frames, and bottom of platforms shall be cleaned every three months. Car tops and machine room floors shall be cleaned monthly. Accumulated rubbish shall be removed from the pits monthly. A general cleaning of the entire installation including all machine room equipment and hoistway equipment shall be accomplished quarterly. Cleaning supplies and vacuum cleaner shall be furnished by the Contractor.
 7. Maintain the performance standards set forth in this specification.
 8. The operational system shall be maintained to the standards specified hereinafter including any changes or adjustments required to meet varying conditions of hospital occupancy.
 9. Maintain smooth starting and stopping and accurate leveling at all times.
- C. Maintenance service shall not include the performance of work required as a result of improper use, accidents, and negligence for which the Elevator Contractor is not directly responsible.
 - D. Provide 24 hour emergency call-back service that shall consist of promptly responding to calls within two hours for emergency service should a shutdown or emergency develop between regular examinations. Overtime emergency call-back service shall be limited to minor adjustments and repairs required to protect the immediate safety of the equipment and persons in and about the elevator.
 - E. Service and emergency personnel shall report to the COR or his authorized representative upon arrival at the hospital and again upon completion of the required work. A copy of the work ticket containing a complete description of the work performed shall be given to the COR or his authorized representative.
 - F. The Elevator Contractor shall maintain a log book in the machine room. The log shall list the date and time of all weekly examinations and all trouble calls. Each trouble call shall be fully described including the nature of the call, necessary correction performed or parts replaced.
 - G. Written "Maintenance Control Program" shall be in place to maintain the equipment in compliance with ASME A17.1 Section 8.6.

- - - E N D - - -

SECTION 14 21 20
ELECTRIC TRACTION ELEVATORS P7-P9

PART 1 GENERAL

1.1 DESCRIPTION

- A. This section specifies the engineering, furnishing and installation of complete and ready for operation electric traction elevator systems described herein and as indicated on the contract drawings. Refer to ALTERNATE No. 2 for confirmation of specified scope. Remove existing items where indicated to provide new and coordinate removal of items to be replaced with delivery and installation of new or refurbishing of other elevator items.
 - B. Items listed in the singular apply to each and every elevator in this specification except where noted.
 - C. Passenger Elevators No. P7, P8, P9, shall be overhead gearless traction type; with Variable Voltage Variable Frequency (VVVF) microprocessor based control system with regenerative drive group automatic operation and power operated two-speed side opening car and hoistway doors. Elevators shall have Class "A" loading.
 - D. For convenience and clarity of communication for Bidders, this technical specification is provided with a summary of Electric Traction Elevator P7-P9 items impacted by the Owner's acceptance or rejection of BID ITEMS. The Bidder shall be responsible for determining from the Contract Documents the full effects of and coordinating each Alternate on the Contract Sum and representing that value in the provided BID.
- REFERENCE SECTION 01 00 00 - GENERAL REQUIREMENTS

- 1. WIRING DIAGRAMS (refer to paragraph 1.6 a and b below)
 - a. BASE BID: Provide WIRING DIAGRAMS
 - b. ALTERNATE NO.1: PROVIDE EDITS/adjustments TO WIRING DIAGRAMS
- 2. CONTROL WITH REGENERATIVE DRIVE (refer to paragraph 2.10 a and b below)
 - a. BASE BID: PROVIDE VVVF. AC MOTOR CONTROL WITH REGENERATIVE DRIVE
 - b. ALTERNATE NO.1: VVVF DC MOTOR CONTROL WITH REGENERATIVE DRIVE
- 3. GEARLESS TRACTION MACHINES (refer to paragraph 2.19 a and b below)

- a. BASE BID: PROVIDE GEARLESS TRACTION MACHINES
- b. ALTERNATE NO.1: REFURBISH EXISTING GEARLESS DC MACHINE
- 4. HOIST ROPES (refer to paragraph 2.21 a and b below)
 - a. BASE BID: PROVIDE HOIST ROPES
 - b. ALTERNATE NO.1: REUSE EXISTING HOIST ROPES
- 5. ELECTRIC TRACTION ELEVATORS P7-P9, Elevator system
 - a. BASE BID: PROVIDE AS INDICATED HEREIN
 - b. ALTERNATE NO.1: REUSE OR REFURBISH AS INDICATED HEREIN
 - c. ALTERNATE NO.2: OMIT ELEVTRIC TRANCTION ELEVATORS P7-P9.
- E. Owner reserves the right to accept or reject Bid alternates and to award or amend the Contract accordingly within 60 days of the Notice of Award unless otherwise indicated in the Contract Documents.

1.2 RELATED WORK

- A. Section 01 00 00 GENERAL REQUIREMENTS: Statement of Bid Items.
- B. Section 01 33 23 SPECIFICATIONS AND DRAWINGS FOR CONSTRUCTION (FAR 52.236-21) and, SPECIAL NOTES (VAAR 852.236-91), in GENERAL CONDITIONS.
- C. Section 07 84 00, FIRESTOPPING: Sealing around penetrations to maintain the integrity of fire-rated construction.
- D. SECTION 09 06 00, SCHEDULE FOR FINISHES: Reference Drawings and Finish Specifications to identify interior material finishes for type, texture, patterns, color and placement.
- E. Section 14 21 10 ELECTRIC TRACTION PASSENGER ELEVATORS P1 - P4: engineering, furnishing and installation of complete and ready for operation electric traction elevator systems P1 - P4 described herein and as indicated on the contract drawings
- F. Section 14 21 30 ELECTRIC TRACTION SERVICE ELEVATORS S5 - S6 engineering, furnishing and installation of complete and ready for operation electric traction elevator systems S5 and S6 described herein and as indicated on the contract drawings
- G. Section 14 21 90 DATA CONNECTION FOR ELECTRIC TRACTION ELEVATORS P10, P12: furnishing and installation of data connections for the controllers of Electric Traction Elevators.
- H. Section 26 05 11, REQUIREMENTS FOR ELECTRICAL INSTALLATIONS: General electrical requirements that are common to more than one section.
- I. Section 26 05 19, LOW-VOLTAGE ELECTRICAL POWER CONDUCTORS AND CABLES: Low Voltage power and lighting wiring.

- J. Section 26 05 26, GROUNDING AND BONDING FOR ELECTRICAL SYSTEMS:
Requirements for personnel safety and to provide a low impedance path for possible ground fault currents.
- K. Section 26 05 33, RACEWAY AND BOXES FOR ELECTRICAL SYSTEMS: Conduits for cables and wiring.
- L. Section 26 24 16, PANELBOARDS: Low voltage panelboards.
- M. VA Barrier Free Design Handbook (H-18-13)

1.3 QUALIFICATIONS

- A. Approval by the Contracting Officer is required for products and services of proposed manufacturers, suppliers and installers and shall be contingent upon submission by Contractor of certificates stating the following:
 - 1. Elevator contractor is currently and regularly engaged in the installation of elevator equipment as one of his principal products.
 - 2. Elevator contractor shall have three years of successful experience, trained supervisory personnel, and facilities to install elevator equipment specified herein.
 - 3. The installers shall be Certified Elevator Mechanics with technical qualifications of at least five years of successful experience and Apprentices actively pursuing certified mechanic status.
Certificates shall be submitted for all workers employed in this capacity.
 - 4. Elevator contractor shall submit a list of two or more prior hospital installations where all the elevator equipment he proposes to furnish for this project functioned satisfactorily to serve varying hospital traffic and material handling demands. Provide a list of hospitals that have the equipment in operation for two years preceding the date of this specification. Provide the names and addresses of the Medical Centers and the names and telephone numbers of the Medical Center Administrators.
- B. Approval of Elevator Contractor's equipment will be contingent upon their identifying an elevator maintenance service provider that shall render services within two hours of receipt of notification, together with certification that the quantity and quality of replacement parts stock is sufficient to warranty continued operation of the elevator installation.

- C. Approval will not be given to elevator contractors and manufacturers who have established on prior projects, either government, municipal, or commercial, a record for unsatisfactory elevator installations, have failed to complete awarded contracts within the contract period, and do not have the requisite record of satisfactorily performing elevator installations of similar type and magnitude.
- D. The Contractor shall provide and install only those types of safety devices that have been subjected to tests witnessed and certified by an independent professional testing laboratory that is not a subsidiary of the firm that manufactures supplies or installs the equipment.
- E. Welding at the project site shall be made by welders and welding operators who have previously qualified by test as prescribed in American Welding Society Publications AWS D1.1 to perform the type of work required. Certificates shall be submitted for all workers employed in this capacity. A welding or hot work permit is required for each day and shall be obtained from the COR of safety department. Request permit one day in advance.
- F. Electrical work shall be performed by Licensed Electricians as requirements by NEC. Certificates shall be submitted for all workers employed in this capacity.

1.4 APPLICABLE PUBLICATIONS

- A. The publications listed below form a part of this specification. Elevator installation shall meet the requirements of the latest editions published and adopted by the United States Department of Veterans Affairs on the date contract is signed.
- B. Federal Specifications (Fed. Spec.):
 - J-C-30B.....Cable and Wire, Electrical (Power, Fixed Installation)
 - W-C-596F.....Connector, Plug, Electrical; Connector, Receptacle, Electrical
 - W-F-406E.....Fittings for Cable, Power, Electrical and Conduit, Metal, Flexible
 - HH-I-558C.....Insulation, Blankets, Thermal (Mineral Fiber, Industrial Type)
 - W-F-408E.....Fittings for Conduit, Metal, Rigid (Thick- Wall and Thin-wall (EMT) Type)
 - RR-W-410.....Wire Rope and Strand

- TT-E-489J.....Enamel, Alkyd, Gloss, Low VOC Content
- QQ-S-766Steel, Stainless and Heat Resisting, Alloys,
Plate, Sheet and Strip
- C. International Building Code (IBC)
- D. American Society of Mechanical Engineers (ASME):
 - A17.1- 13.....Safety Code for Elevators and Escalators
 - A17.2- 14.....Inspectors Manual for Electric Elevators and Escalators
- E. National Fire Protection Association:
 - NFPA 13-10.....Standard for the Installation of Sprinkler Systems
 - NFPA 70-11.....National Electrical Code (NEC)
 - NFPA 72-10.....National Fire Alarm and Signaling Code
 - NFPA 101-09.....Life Safety Code
 - NFPA 252-08.....Fire Test of Door Assemblies
- F. American Society for Testing and Materials (ASTM):
 - A1008/A1008M-10.....Steel, Sheet, Cold Rolled, Carbon, Structural,
High-Strength Low-Alloy and High Strength Low-
Alloy with Improved Formability
 - E1042-02(R2008).....Acoustically Absorptive Materials Applied by
Trowel or Spray
- G. Society of Automotive Engineers, Inc. (SAE)
 - J517-10.....Hydraulic Hose, Standard
- H. Gauges:
 - For Sheet and Plate: U.S. Standard (USS)
 - For Wire: American Wire Gauge (AWG)
- I. American Welding Society (AWS):
 - D1.1-10.....Structured Welding Code Steel
- J. National Electrical Manufacturers Association (NEMA):
 - LD-3-05.....High-Pressure Decorative Laminates
- K. Underwriter's Laboratories (UL):
 - 486A-03.....Safety Wire Connectors for Copper Conductors
 - 797-07.....Safety Electrical Metallic Tubing
- L. Institute of Electrical and Electronic Engineers (IEEE)
- M. Regulatory Standards:
 - Uniform Federal Accessibility Standards
 - Americans with Disabilities Act

1.5 SUBMITTALS

- A. Submit in accordance with Specification Section 01 33 23, SHOP DRAWINGS, PRODUCT DATA, and SAMPLES.
- B. Before execution of work, furnish information to evidence full compliance with contract requirements for proposed items. Such information shall include, as required: Manufacturer's Name, Trade Names, Model or Catalog Number, Nameplate Data (size, capacity, and rating) and corresponding specification reference (Federal or project specification number and paragraph). All submitted drawings and related elevator material shall be forwarded to the Contracting Officer.
- C. Shop Drawings:
 1. Complete scaled and dimensioned layout in plan and section view showing the arrangement of equipment and all details of each and every elevator unit specified including:
 - a. Hoisting machines, controllers, power conversion devices, governors, and all other components located in machine room. Machines and governors are to be reused.
 - b. Car, counterweight, sheaves, supporting beams, guide rails, brackets, buffers, size of car platform, car frame members, and other components located in hoistway. Field verify to reuse existing.
 - c. Rail bracket spacing and maximum vertical forces on guide rails in accordance with ASME A17.1 Section 2.23 and Section 8.4.8 for Seismic Risk Zone 2 or greater. Reuse existing.
 - d. Reactions at points of supports and buffer impact loads. Existing.
 - e. Weights of principal parts.
 - f. Top and bottom clearances and over travel of car and counterweight. Should remain the same.
 - g. Location of shunt trip circuit breaker, switchboard panel, light switch, and feeder extension points in the machine room.
- D. Samples, coordinate with other elevator specifications to provide:
 1. One each of stainless steel, 75 mm x 125 mm (3 in. x 5 in.).
 2. One each of plastic laminate, 75 mm x 125 mm (3 in. x 5 in.).
 3. One each of resin panel material and stand-offs.
 4. One each of protection pads, 75 mm x 125 mm (3 in. x 5 in.) if used.
 5. One each car and hoistway Braille plate sample.

6. One each car and hall button sample.
 7. One each car and hall lantern/position indicator sample.
 8. One each wall and ceiling material finish sample.
 9. One each car lighting sample.
 10. No other samples of materials specified shall be submitted unless specifically requested after submission of manufacturer's name. If additional samples are furnished pursuant to request, adjustment in contract price and time will be made as provided in Section 00 72 00, GENERAL CONDITIONS.
- E. Name of manufacturer, type or style designation, and applicable data of the following equipment shall be shown on the elevator layouts:
- 1a. Hoisting Machine Motor, HP and RPM ratings, Voltage, Starting and Full Load Ampere, and Number of Phases.
 - 1b. Alternate No. 1 Reuse existing. Cleaning and brush replacements specified elsewhere.
 - 2a. Provide Controller suited for Hoisting Machine Motor,
 - 2b. Alternate No.1 Reuse existing Controller
 3. Starters and Overload Current Protection Devices.
 4. Car Safety Device; maximum and minimum rated loads and rated speeds. Reuse existing. Cleaning, adjusting, and testing specified elsewhere.
 5. Governor Reuse existing. Cleaning specified elsewhere.
 6. Electric Door Operator; HP and RPM ratings, Voltage and Ampere rating of motor.
 7. Hoistway Door Interlocks.
 8. Car and Counterweight Buffers; maximum and minimum rated loads, maximum rated striking speed and stroke. Reuse existing. Testing specified elsewhere.
 9. Hoist and Compensation Ropes; ultimate breaking strength, allowable working load, and actual working load. Reuse existing.
 10. Cab Ventilation Unit; HP rating and CFM rating.
- F. Complete construction drawings of elevator car enclosure, car lighting, ventilation, ceiling framing, top exits, and location of car equipment. Car lighting, car top lighting, ventilation, car escape hatch switch, and cartop railing to be new.
- G. Dimensioned drawings showing details of:
1. All signal and operating fixtures.

2. Car and counterweight roller guides.
3. Hoistway door tracks, hangers, and sills.
4. Door operator, infrared curtain units.
- H. Drawings showing details of controllers and supervisory panels.
- I. Furnish certificates as required under: Paragraph "QUALIFICATIONS".

1.6 WIRING DIAGRAMS

- A. Provide three complete sets of field wiring and straight line wiring diagrams showing all electrical circuits in the hoistway, machine room and fixtures. Install one set coated with an approved plastic sealer and mounted in the elevator machine room as directed by the Resident Engineer.
- B. In the event field modifications are necessary during installation, diagrams shall be revised to include all corrections made prior to and during the final inspection. Corrected diagrams shall be delivered to the Resident Engineer within thirty (30) days of final acceptance.
- C. Provide the following information relating to the specific type of microprocessor controls installed:
 1. Owner's information manual, containing job specific data on major components, maintenance, and adjustment.
 2. System logic description.
 3. Complete wiring diagrams needed for field troubleshooting, adjustment, repair and replacement of components. Diagrams shall be base diagrams, containing all changes and additions made to the equipment during the design and construction period.
 4. Changes made during the warranty period shall be noted on the drawings in adequate time to have the finalized drawings reproduced for mounting in the machine room no later than six months prior to the expiration of the warranty period.

1.7 ADDITIONAL EQUIPMENT

- A. Additional equipment required to operate the specified equipment manufactured and supplied for this installation shall be furnished and installed by the contractor. The cost of the equipment shall be included in the base bid.
- B. Equipment not required by specification, which would improve the operation, may be installed in conjunction with the specified equipment by the contractor at his option at no additional cost to the

Government, provided prior approval is obtained from the Contracting Officer's Technical Representative.

1.8 TOOL CABINET

- A. Provide a metal parts/tool cabinet, having two shelves and hinged doors. Cabinet size shall be 1220 mm (48 in.) high, 762 mm (30 in.) wide, and 457 mm (18 in.) deep.

1.9 PERFORMANCE STANDARDS

- A. The elevators shall be capable of meeting the highest standards of the industry and specifically the following:
 - 1. Contract speed is high speed in either direction of travel with rated capacity load in the elevator. Speed variation under all load conditions, regardless of direction of travel, shall not vary more than three (3) percent.
 - 2. The controlled rate of change of acceleration and retardation of the car shall not exceed 0.1G per second and the maximum acceleration and retardation shall not exceed 0.2G per second.
 - 3. Starting, stopping, and leveling shall be smooth and comfortable without appreciable steps of acceleration and deceleration.
- B. The door operator shall open the car door and hoistway door simultaneously at 2.5-feet per second and close at 1-foot per second.
- C. Elevator control system shall be capable of starting the car without noticeable "roll-back" of hoisting machine sheave, regardless of load condition in car, location of car, or direction of travel.
- D. Floor level stopping accuracy shall be within 3 mm (1/8 in.) above or below the floor, regardless of load condition.
- E. Noise and Vibration Isolation: All elevator equipment including their supports and fastenings to the building, shall be mechanically and electrically isolated from the building structure to minimize objectionable noise and vibration transmission to car, building structure, or adjacent occupied areas of building.
- F. Sound Isolation: Noise level relating to elevator equipment operation in machine room shall not exceed 80 dBA. All dBA readings shall be taken three (3) feet off the floor and three (3) feet from equipment.
- G. Airborne Noise: Measured noise level of elevator equipment during operation shall not exceed 50 dBA in elevator lobbies and 60 dBA inside car under any condition including door operation and car ventilation exhaust blower on its highest speed.

1.10 WARRANTY

- A. Submit all labor and materials furnished in connection with elevator system and installation to terms of "Warranty of Construction" articles of FAR clause 52.246-21. The one year Warranty shall commence after final inspection, completion of performance test, and upon full acceptance of the installation and shall concur with the guarantee period of service.
- B. During warranty period if a device is not functioning properly or in accordance with specification requirements, or if in the opinion of the Contracting Officer's Technical Representative, excessive maintenance and attention must be employed to keep device operational, device shall be removed and a new device meeting all requirements shall be installed as part of work until satisfactory operation of installation is obtained. Period of warranty shall start anew for such parts from date of completion of each new installation performed, in accordance with foregoing requirements.

PART 2 - PRODUCTS

2.1 MATERIALS

- A. Where stainless steel is specified, it shall be corrosion resisting steel complying with Federal Specification QQ-S-766, Class 302 or 304, Condition A with Number 4 finish on exposed surfaces. Stainless steel shall have the grain of belting in the direction of the longest dimension and surfaces shall be smooth and without waves. During installation all stainless steel surfaces shall be protected with suitable material.
- B. Where cold rolled steel is specified, it shall be low-carbon steel rolled to stretcher leveled standard flatness, complying with ASTM A109.

2.2 MANUFACTURED PRODUCTS

- A. Materials, devices, and equipment furnished shall be of current production by manufacturers regularly engaged in the manufacture of such items. Items not meeting this requirement, but meet technical specifications which can be established through reliable test reports or physical examination of representative samples, will be considered.
- B. When two or more devices of the same class of materials or equipment are required, these units shall be products of one manufacturer.

- C. Manufacturers of equipment assemblies which include components made by others shall assume complete responsibility for the final assembled unit.
 - 1. Individual components of assembled units shall be products of the same manufacturers.
 - 2. Parts which are alike shall be the product of a single manufacturer.
 - 3. Components shall be compatible with each other and with the total assembly for the intended service.
- D. Motor nameplates shall state manufacturers' name, rated horsepower, speed, volts, starting and full load amperes, and other characteristics required by NEMA Standards and shall be securely attached to the item of equipment in a conspicuous location.
- E. The elevator equipment, including controllers, door operators, and supervisory system shall be the product of manufacturers of established reputation, provided such items are capably engineered and produced under coordinated specifications to ensure compatibility with the total operating system. Mixing of manufactures related to a single system or group of components shall be identified in the submittals.
- F. Where key operated switches are furnished in conjunction with any component of this elevator installation, furnish four (4) keys for each individual switch or lock. Provide different key tumblers for different switch and lock functions. Each and every key shall have a tag bearing a stamped or etched legend identifying its purpose. Barrel key switches are not acceptable, except where required by code.
- G. If the elevator equipment to be installed is not known to the Resident Engineer, the Contractor shall submit drawings in triplicate for approval to the Resident Engineer, Contracting Officer, and VA CFM Elevator Engineer showing all details and demonstrate that the equipment to be installed is in strict accordance with the specifications.

2.3 CAPACITY, SIZE, SPEED, AND TRAVEL

- A. Each and every elevator shall have the capacity to lift and lower the live load, including the weight of the car and cables, at the speed specified in the following schedule:

ELEVATOR SCHEDULE

ELEVATOR SCHEDULE	
Elevator Number	P7 P8 & P9
Overall Platform Size	64' Wide X 92 ½" Deep
Rated Load - kg (lb)	4000#
Contract Speed -(fpm)	500
Total Travel	80' ±
Number of Stops	5
Number of Openings	5
Type of Roping	2:1
Entrance Type and Size	48" 2 Speed Side Slide

2.4 POWER SUPPLY

- A. For power supply in each machine room, see Specification 26 05 19, Electrical specifications, and Electrical drawings.
- B. It shall be the Electrical contractor's responsibility to supply the labor and materials for the installation of the following:
 - 1. Feeders from the power source indicated on the drawings to each elevator controller.
 - 2. Shunt Trip Circuit Breaker for each controller shall be located inside machine room at the strike side of the machine room door and lockable in the "Off" position.
 - 3. Provide Surge Suppressors to protect the elevator equipment.
- C. Power for auxiliary operation of elevator as specified shall be available from auxiliary power generator, including wiring connection to the elevator control system.

2.5 CONDUIT AND WIREWAY

- A. Unless otherwise specified or approved, install electrical conductors, except traveling cable connections to the car, in rigid zinc-coated steel or aluminum conduit, electrical metallic tubing or metal wireways. Rigid conduit smaller than 3/4 inch or electrical metallic tubing smaller than 1/2 inch electrical trade size shall not be used. All raceways completely embedded in concrete slabs, walls, or floor fill shall be rigid steel conduit. Wireway (duct) shall be installed in the hoistway and to the controller and between similar apparatus in the elevator machine room. Fully protect self-supporting connections, where approved, from abrasion or other mechanical injury. Flexible metal conduit not less than 3/8 inch electrical trade size may be used,

not exceeding 18 inches in length unsupported, for short connections between risers and limit switches, interlocks, and for other applications permitted by NEC. Existing conduit, ducts, and tubing may be reused were found to meet this section of the specification, the NEC, and is in good condition.

- B. All conduits terminating in steel cabinets, junction boxes, wireways, switch boxes, outlet boxes and similar locations shall have approved insulation bushings. Install a steel lock nut under the bushings if they are constructed completely of insulating materials. Protect the conductors at ends of conduits not terminating in steel cabinets or boxes by terminal fittings having an insulated opening for the conductors.
- C. Rigid conduit and EMT fittings using set screws or indentations as a means of attachment shall not be used. All fittings shall be steel or malleable iron. Any such condition found on the existing conduit shall be replaced.
- D. Connect motor or other items subject to movement, vibration or removal to the conduit or EMT systems with flexible, steel conduits.

2.6 CONDUCTORS; PROVIDE NEW

- A. Unless otherwise specified, conductors, excluding the traveling cables, shall be stranded or solid coated annealed copper in accordance with Federal Specification J-C-30B for Type RHW or THW. Where 16 and 18 AWG are permitted by NEC, single conductors or multiple conductor cables in accordance with Federal Specification J-C-580 for Type TF may be used provided the insulation of single conductor cable and outer jacket of multiple conductor cable is flame retardant and moisture resistant. Multiple conductor cable shall have color or number coding for each conductor. Conductors for control boards shall be in accordance with NEC. Joints or splices are not permitted in wiring except at outlets. Tap connectors may be used in wireways provided they meet all UL requirements.
- B. Provide all conduit and wiring between machine room, hoistway and fixtures.
- C. All wiring must test free from short circuits or ground faults. Insulation resistance between individual external conductors and between conductors and ground shall be a minimum of one megohm.

- D. Where size of conductor is not given, voltage and amperes shall not exceed limits set by NEC.
- E. Provide equipment grounding. Ground the conduits, supports, controller enclosure, motor, platform and car frame, and all other non-current conducting metal enclosures for electrical equipment in accordance with NEC. The ground wires shall be copper, green insulated and sized as required by NEC. Bond the grounding wires to all junction boxes, cabinets, and wire raceways.
- F. Terminal connections for all conductors used for external wiring between various items of elevator equipment shall be solderless pressure wire connectors in accordance with Federal Specification W-S-610. The Elevator Contractor may, at his option, make these terminal connections on 10 gauge or smaller conductors with approved terminal eyelets set on the conductor with a special setting tool, or with an approved pressure type terminal block. Terminal blocks using pierce-through serrated washers are not acceptable.

2.7 TRAVELING CABLES; PROVIDE NEW

- A. Provide traveling cables. All conductors to the car shall consist of flexible traveling cables conforming to the requirements of NEC. Traveling cables shall run from the junction box on the car directly to the controller. Junction boxes on the car shall be equipped with terminal blocks. Terminal blocks having pressure wire connectors of the clamp type that meet UL 486A requirements for stranded wire may be used in lieu of terminal eyelet connections. Terminal blocks shall have permanent indelible identifying numbers for each connection. Cables shall be securely anchored to avoid strain on individual terminal connections. Flame and moisture resistant outer covering must remain intact between junction boxes. Abrupt bending, twisting and distortion of the cables shall not be permitted.
- B. Provide spare conductors equal to 10 percent of the total number of conductors furnished, but not less than 5 spare conductors in each traveling cable.
- C. Provide shielded wires for the auto dial telephone system within the traveling cable. Add 5 pair shielded wires for card reader, 2 RG-6/U coaxial CCTV cables, and 2 pair 14 gauge wires for CCTV power as needed.

- D. If traveling cables come into contact with the hoistway or elevator due to sway or change in position, provide shields or pads to the elevator and hoistway to prevent damage to the traveling cables.
- E. Hardware cloth wide may be installed from the hoistway suspension point downward to the elevator pit to prevent traveling cables from rubbing or chafing. Hardware cloth shall be securely fastened and tensioned to prevent buckling. Hardware cloth is not required when traveling cable is hung against a flat wall.

2.8 CONTROLLER AND SUPERVISORY PANEL; PROVIDE NEW

- A. UL/CSA Labeled Controller: Mount all assemblies, power supplies, chassis switches, and relays on a self-supporting steel frame. Completely enclose the equipment and provide a mean to control the temperature. Solid state components shall be designed to operate between 32 to 104 degrees Fahrenheit, humidity non-condensing up to 85 percent.
- B. All controller switches and relays shall have contacts of design and material to ensure maximum conductivity, long life and reliable operation without overheating or excessive wear, and shall provide a wiping action to prevent sticking due to fusion. Switches carrying highly inductive currents shall be provided with arc shields or suppressors.
- C. Where time delay relays are used in the circuits, they shall be of acceptable design, adjustable, reliable, and consistent such as condenser timing or electronic timing circuits.
- D. Properly identify each device on all panels by name, letter, or standard symbol which shall be neatly stencil painted or decaled in an indelible and legible manner. Identification markings shall be coordinated with identical markings used on wiring diagrams. The ampere rating shall be marked adjacent to all fuse holders. All spare conductors to controller and supervisory panel shall be neatly formed, laced, and identified.

2.9 MICROPROCESSOR CONTROL SYSTEM; PROVIDE NEW

- A. Prior to the new controller installation, remove as necessary existing controller equipment so as to leave two elevators fully operational while one elevator is being modernized. Once the first elevator is completed, tested, and restored to public service a second elevator may

be removed from service. Provide a second set of lobby pushbuttons to operate the new elevator controller leaving a single "old" elevator operating on the original lobby pushbuttons. Once the second elevator is completed it can be added to the first elevator while the last elevator is being modernized. At that time, both sets of lobby pushbuttons will be placed in service on the new control system. After the last elevator is removed from service the old controller shall be removed from the machine room and disposed.

- B. Provide a microprocessor based system with absolute position/speed feedback encoded tape to control the hoisting machine and signal functions in accordance with these specifications. Complete details of the components and printed circuit boards, together with a complete operational description, shall be submitted for approval.
 - 1. All controllers shall be non-proprietary and capable of easy interface with a new Motion Control Engineering iMonitor system to be incorporated into ALL campus elevator control systems and monitored remotely at specified locations.
 - 2. Proprietary tools shall not be necessary for adjusting, maintenance, repair, and testing of equipment.
 - 3. Controller manufacturer shall provide factory training, engineering and technical support, including all manuals and wiring diagrams to the VA Medical Center's designated Elevator Maintenance Service Provider.
 - 4. Replacement parts shall be shipped overnight within 48 hours of an order being received.
- B. All controller assemblies shall provide smooth, step-less acceleration and deceleration of the elevator, automatically and irrespective of the load in the car. All control equipment shall be enclosed in metal cabinets with lockable, hinged door(s) and shall be provided with a means of ventilation. All non-conducting metal parts in the machine room shall be grounded in accordance with NEC. Cabinet shall be securely attached to the building structure.
- C. Circuit boards for the control of each and every elevator system; dispatching, signals, door operation and special operation shall be installed in a NEMA Type 1 General Purpose Enclosure. Circuit boards shall be moisture resistant, non-corrosive, non-conductive, fabricated of non-combustible material and adequate thickness to support the

- components mounted thereon. Mounting racks shall be spaced to prevent accidental contact between individual circuit boards and modules.
- D. Modules shall be the type that plug into pre-wired mounting racks. Field wiring or alteration shall not be necessary in order to replace defective modules.
 - E. Each device, module and fuse (with voltage and ampere rating) shall be identified by name, letter or standard symbol in an approved indelible and legible manner on the device or panel. Coordinate identification markings with identical markings on wiring diagrams.
 - F. The electrical connections between the printed circuit boards (modules) and the circuit connectors incorporated in the mounting racks shall be made through individual tabs which shall be an integral part of each module. The tabs shall be nickel-gold plated or other approved metal of equal electrical characteristics. Modules shall be keyed or notched to prevent insertion of the modules in the inverted position.
 - G. Light emitting diodes (LED) shall be for visual monitoring of individual modules.
 - H. Components shall have interlocking circuits to assure fail-safe operation and to prevent elevator movement should a component malfunction.
 - I. Method of wire wrapping from point to point with connections on the mounting racks shall be submitted for approval.
 - J. Field wiring changes required during construction shall be made only to the mounting rack connection points and not to the individual module circuitry or components. If it is necessary to alter individual modules they shall be returned to the factory where design changes shall be made and module design records changed so correct replacement units will be available.
 - K. All logic symbols and circuitry designations shall be in accordance with ASME and NEC Standards.
 - L. Solid state components shall be designed to operate within a temperature range of 32 to 104 degrees Fahrenheit, humidity non-condensing up to 85 percent.
 - M. Wiring connections for operating circuits and for external control circuits shall be brought to terminal blocks mounted in an accessible location within the controller cabinet. Terminal blocks using pierce through serrated washers shall not be used.

N. As a power saving feature, provide the necessary software, relays, timers, and wiring to cause the elevator cab lights and ventilation to turn off if/when the elevator has remained idle for a predetermined period of time. Such time shall be adjustable between 5 and 15 minutes. The power to the lights and ventilation shall be restored as soon as there is a demand for elevator use by activation of a lobby or call a call button being activated. The lack of power to the car lighting shall not activate the car emergency lighting system in this event. The removal of car lighting power shall only occur when the elevator system is on normal operation. Any other type of operation such as Hoistway Access, Independent Service, or Firefighter's Service shall render the power saving feature inoperative.

2.10A VVVF AC MOTOR CONTROL WITH REGENERATIVE DRIVE (IN BASE BID)

- A. Remove and dispose of each existing motor/generator and all related wiring and/or equipment.
- B. Provide Variable Voltage Variable Frequency AC Motor Control:
 - 1. Elevator control shall be affected by means of a compact solid state motor control unit for each and every elevator with electrical characteristics to suit the power supply. The system shall consist of the necessary three phase, full-wave bridge rectifiers and be equipped with regenerative drive.
 - 2. Solid state motor control unit shall operate with high efficiency and low power consumption, have the capacity to handle peak currents typical of elevator service and contain a balanced, coordinated fault protection system which shall accomplish the following:
 - a. Protect the complete power circuit and specifically the power semi-conductors from failure under short circuit (bolted fault) conditions.
 - b. Protect against limited faults arising from partial grounds, partial shorts in the motor armature or in the power unit itself.
 - c. Protect the drive motor against sustained overloads. A solid state overload circuit shall be used.
 - d. Protect motor and power unit against instantaneous peak overload.
 - e. Provide semi-conductor transient protection.
 - f. Provide phase sequence protection to ensure incoming line is phased properly.

- g. Removable printed circuit boards shall be provided for the VVVF control. Design tabs so boards cannot be reversed.

2.10B VVVF DC MOTOR CONTROL WITH REGENERATIVE DRIVE REUSE EXISTING GEARLESS DRIVE MACHINES (ALTERNATE NO.1)

- A. Alternate No. 1: Variable Voltage Variable Frequency DC Motor Control:
 - 1. Elevator control shall be affected by means of a compact solid state motor control unit for each and every elevator with electrical characteristics to suit the power supply. The system shall consist of the necessary three phase, full-wave bridge rectifiers and be equipped with regenerative motor drive.
 - 2. Solid state motor control unit shall operate with high efficiency and low power consumption, have the capacity to handle peak currents typical of elevator service and contain a balanced, coordinated fault protection system which shall accomplish the following:
 - a. Protect the complete power circuit and specifically the power semi-conductors from failure under short circuit (bolted fault) conditions.
 - b. Protect against limited faults arising from partial grounds, partial shorts in the motor armature or in the power unit itself.
 - c. Protect the drive motor against sustained overloads. A solid state overload circuit shall be used.
 - d. Protect motor and power unit against instantaneous peak overload.
 - e. Provide semi-conductor transient protection.
 - f. Provide phase sequence protection to ensure incoming line is phased properly.
 - g. Removable printed circuit boards shall be provided for the VVVF control. Design tabs so boards cannot be reversed.

2.11 AUXILIARY POWER OPERATION; REUSE EXISTING

- A. The control system for Elevators P7 through P9, all shall be provided auxiliary power upon failure of the normal power supply.
- B. Auxiliary power supply, its starting means, transfer switch for transfer of elevator supply from normal to auxiliary power, two pair of conductors in a conduit from an auxiliary contact on the transfer switch (open or close contacts as required by Controller Manufacturer)

to terminals in the group elevator controller and other related work shall be provided by the Electrical Contractor.

- C. Auxiliary equipment on elevator controllers, wiring between associated elevator controllers and wiring between elevator controllers and remote selector panel as required to permit the elevators to operate as detailed, shall be provided by the Elevator Contractor.
- D. Upon loss of normal power supply there shall be a delay before transferring to auxiliary power of 10 seconds minimum to 45 seconds maximum, the delay shall be accomplished through an adjustable timing device. Following this adjustable delay the associated elevators shall function as follows: All elevators shall operate under emergency power conditions.
- E. Prior to the return of normal power an adjustable timed circuit shall be activated that will cause all cars to remain at a floor if already there or stop and remain at the next floor if in flight. Actual transfer of power from auxiliary power to normal building power shall take place after all cars are stopped at a floor with their doors open.
- F. Car lighting circuits shall be connected to the auxiliary power panel.

2.13 GROUP SELECTIVE COLLECTIVE AUTOMATIC OPERATION; REUSE EXISTING

- A. Elevators P7 through P9, inclusive, shall have group automatic operation and shall be capable of balancing service and providing continuity of group operation with one or more cars removed from the system. The group system shall have the capability of "Swing Car" operation. When a single switch position within the elevator machine room is switched to "Swing" mode, elevator P7 will be placed in selective/collective simplex operation capable of responding to a separate set of lobby buttons or card/proximity readers located at an elevator lobby. When the switch is in the "normal" position, elevator P7 will operate as part of the group operation.
- B. Group supervisory computer control system shall govern the movement of the individual cars in the group in a fully zoned system to provide the maximum efficiency in serving the VA hospital traffic demands. The system shall electronically calculate and continuously evaluate the varying traffic demands and automatically change the method of dispatching, and send cars to various floors of the hospital as

appropriate, to provide an effective response to the landing calls of prevalent traffic. The system shall function to accommodate the anticipated varying hospital traffic demand and be flexible so that it can be modified to accommodate changes in traffic patterns.

1. Arrange the system to maintain movement of cars to satisfy all traffic demands which occur throughout the day. The system shall function on the basis of conditions as they exist at the present time and not on conditions as measured in a preceding time period.
 2. Any car, after satisfying all car calls and corridor calls in its direction of travel, shall become available for immediate dispatch to any floor where demand exists regardless of location or direction of travel.
 3. The system shall always dispatch an available car to the lower dispatching terminal when no other car is parked or approaching this floor.
 4. Select cars for dispatch by a non-sequence selection system. The system shall select from available cars and assign cars for loading. Select cars in the order of arrival at the dispatching terminal.
- C. Two-way dispatching shall function during periods of appreciable traffic demand in both the up and down directions. Dispatch the cars up or down as appropriate to respond to the prevailing traffic demand. Each car shall answer unassigned landing calls ahead of it in its direction of travel until all calls not subject to load bypass have been answered. The method of dispatching shall include:
1. Dispatching the cars from predetermined zones consisting of an approximate division of the floors served by the number of elevators in the group unless the anticipated traffic demands should dictate otherwise. A car, after responding to the last call in an unoccupied zone, shall become the available car for that zone. Other cars that become available shall be assigned to other zones. Available cars shall respond immediately to a demand in their respective zones, except an available car shall respond to a demand in an unoccupied zone, or if the demand in a zone exceeds an adjustable predetermined number, an additional available car shall be dispatched to that zone.

2. Available cars at landings shall be assigned and dispatched to answer service demands in a manner which shall provide equitable service to all floors.
 3. An available car without a demand for service shall park with its doors closed.
 4. The dispatching method shall be flexible to provide efficient service for two-way traffic that becomes predominant in either the up or down direction.
- D. Off-hour dispatching shall function when the traffic demands subside to a degree of very light or inactive status. As the cars become inactive, they shall park with doors closed in assigned zones or seek an unoccupied zone. Station one car at the lobby floor with doors closed. When a demand for service occurs, the car or cars in the zone of demand shall be placed back in service automatically in order to satisfy the demand.
- E. Auxiliary Landing Call Operation: In the event of corridor call button circuit failure, elevators are to service each floor in both directions in a predetermined pattern without registration of a call within the elevators. Provide an illuminated signal in the group operation panel to indicate that emergency dispatch operation is in effect. Restoration of the landing call button system shall cause normal operation to resume.
- F. Car lights and fan in the elevator shall ~~not~~ shut off when elevator is idle. Arrange circuits so that power to lights and outlets on top and bottom of car shall ~~not~~ never be interrupted.

2.13 MACHINE ROOM MONITOR (CCTV): GROUP OPERATION REUSE EXISTING

- A. Install a monitor in the machine room located in the Group Dispatch Operation Cabinet. Provide separate cabinets for the passenger elevator group and for the service elevator group. Provide one keyboard for each terminal.
- B. The CCTV shall contain indicators to provide the following information:
 1. The floor where each elevator is currently located.
 2. The direction that each elevator is currently traveling or is scheduled to travel.
 3. The location and direction of currently registered hall calls.
 4. Elevators that are currently out of service.
 5. Elevators that are currently bypassing hall calls.

6. Elevators that are currently engaged in passenger transfers.
7. Operations program under which entire group is currently operating.
8. Zone divisions of the entire group.
9. Door positions.
10. Status indication for cars on independent service, car top inspection, stop switch activated, alarm activated, fire service, and earthquake protection activated, etc.

C. The maintenance terminal shall be suitable for all troubleshooting procedures related to the specific type microprocessor installed on this project.

2.14 LOAD WEIGHING

A. Provide means for weighing car load for each and every elevator. When load in a car reaches an adjustable predetermined level of the rated capacity, that car shall bypass registered landing calls until the load in the car drops below the predetermined level. Calls bypassed in this manner shall remain registered for the next car. The initial adjustment of the load weighting bypass setting shall be 60 to 100 percent.

2.15 ANTI-NUISANCE FEATURE

A. If weight in the car is not commensurate with the number of registered car calls, cancel car calls. Systems that employ either load weighing or door protective device for activation of this feature are acceptable.

2.16 FIREFIGHTERS' SERVICE

A. Provide Firefighters' Service as per ASME A17.1 Section 2.27.

B. Smoke Detectors: Existing

1. Smoke detection devices that are designated for actuation of Elevator Phase I "FIRE SERVICE" response in each elevator lobby, top of hoistway, and machine room shall be provided by others.
 - a. Elevator lobby smoke detectors shall activate only the elevators sharing the corresponding or common lobby.
 - b. Top of hoistway smoke detectors shall activate fire recall and the top of hoistway motorized vent.
 - c. Elevator or group of elevators serving separate isolated areas of the same floor shall have an independent smoke detection system.

- d. Machine room smoke detectors shall activate fire recall for each and every elevator with equipment located in that machine room and initiate the flashing hat feature.
- e. Hoistway ventilation, provided by others, located at the top of hoistway for elevators that penetrate more than three floors and meets the requirements of ASME A17.1 Section 2.1.4 and IBC Section 3004. The vent shall stay closed under power. When the top of hoistway smoke detector is activated, the power is removed from the vent and the vent shall open. When the smoke detector is reset, the vent shall close by power.
- f. Utilize the FEO-K1 key for and/all firefighter's service operations.

2.17 MEDICAL EMERGENCY SERVICE

- A. Provisions shall be made for calling any idle elevator P7, P8, or P9, on "Medical Emergency" operating independently from the dispatch signals and landing call signals. Provide a two-position, key-operated, momentary contact, spring return switch at ALL existing floor stops.
- B. Install key switch in the floor landing push button fixture above the push buttons.
- C. Landing key switches shall be momentary pressure-spring return to "OFF" position. Provide a call registered light indicator adjacent to key switch. The landing key switch and the "Medical Emergency" key switch in the car shall not be operable by keys used for any other purpose in the hospital.
- D. When switch is activated at any floor, the call register light indicator shall illuminate at that floor only, and the elevator supervisory control system shall instantly select the nearest available elevator in service to respond to the medical emergency call. Immediately upon selection, all car calls within that car shall be cancelled. Transfer any landing calls which had previously been assigned that car to another car. If the selected car is traveling away from the medical emergency call, it shall slow down and stop at the nearest floor, maintain closed doors, reverse direction and proceed nonstop to the medical emergency call floor. If the selected car is traveling toward the medical emergency call floor, it shall proceed to

that floor nonstop. If at the time of selection it is slowing down for a stop, the car shall stop, maintain doors closed, and start immediately toward the medical emergency floor.

- E. Arriving at the medical emergency floor, the car shall remain with doors open for 30 seconds. After this interval has expired and the car has not been placed on medical emergency operation from within the car, the car shall automatically return to normal service.
1. Locate a "Medical Emergency" key switch in the upper section of each main car operating panel for selecting medical emergency service. Activation of the key switch will allow the car to accept a car call for any floor, close doors, and proceed nonstop to the floor desired. The return of the key switch to normal position will restore the car to normal service. The key shall be removable only in the off position.
- F. Any car in the group which is in group service may be selected. Additional medical emergency calls, as they are registered in the system, shall cause additional cars to respond as described below, always on the basis of one medical emergency call per car.
- G. Provide an LED illuminated indicator light next to the Medical Emergency key switch the same size as the Fire Service indicator. In the center of the rear cab panel provide a back lighted "MEDICAL EMERGENCY" LED illuminated display that shall flash on and off continuously when the car is assigned to this operation and until it is restored to normal service. "MEDICAL EMERGENCY" indicator shall be a photographic negative type 1830 mm (72 in.) to center above the floor, 152 mm (6 in.) wide X 76 mm (3 in.) high, with 12 mm (1/2 in.) high letters and legible only when illuminated.
- H. All of the key switches in the "Medical Emergency" system for each and every elevator shall operate from the same key. The medical emergency call service key shall not operate any other key switch in the elevator system, nor shall any other key required by the elevator system be able to operate the medical emergency call service switches.
- I. Should all the cars be operating on "Independent Service", the medical emergency service indicator lights in the car operating panel and rear wall shall be illuminated, buzzer shall sound, and the "Audio Voice" system shall direct the attendant to return the car to automatic operation.

- J. Should all the cars be out of service and unable to answer medical emergency calls, the call register light shall not illuminate.
- K. Each switch faceplate shall have legible indelible legends engraved or etched to indicate its identity and positions. All letters in faceplates shall be 6 mm (1/4 in.) high, filled with black paint.
- L. When Phase I fire recall is activated it shall over-ride elevators on medical emergency service and return them to the main or alternate fire service recall floor. When the fire emergency floor has been identified the attendants may complete their medical emergency run on Phase II firefighters' operation if life safety is not affected.
- M. Provide four (4) keys for each "Medical Emergency" key cylinder furnished.

2.18 ELEVATOR MACHINE BEAMS ARE EXISTING

2.19A GEARLESS TRACTION MACHINES (PROVIDE FOR BASE BID)

- A. Base Bid: Engineer, furnish and install gearless Traction Hoist Machine:
 - 1. Gearless traction machine with an AC motor, brake, drive sheave, and deflector sheave mounted in proper alignment on an isolated bedplate.
 - 2. Provide hoist machine mounted direct drive, digital, closed-loop velocity encoder.
 - 3. Armature must be electrically balanced and together with motor coupling and brake, mechanically balanced.
 - 4. The structural design of the motor shall ensure perfect alignment of bearings. The rotating elements shall be dynamically balanced to minimize vibration.
 - 5. Hoist machine shaft shall be supported by two bearings mounted on a bedplate or integral with machine frame. Shaft shall be of forged steel or close grain electric furnace cast steel.
 - 6. Drive sheaves shall be free from cracks, sand holes, and other imperfections that would tend to injure the hoist ropes. Sheave shall be turned smooth and true with rope grooves of proper design to ensure maximum traction and maximum life of the hoist ropes. Traction sheave shall be mechanically coupled to the hoist motor shaft centered in a positive manner.
 - 7. Hoisting machine brake shall be drum or disc type and shall have the capacity to hold the elevator with 125 percent of rated load.

Arrange brake circuits so that no current shall be applied to the brake coil prior to the establishment of the hoistway door interlock circuit, except during leveling, re-leveling, and hoistway access operation.

8. Provide any new machine beam structure that might be needed to properly support the new gearless machines.

2.19B GEARLESS MACHINE REUSE EXISTING (ALTERNATE NO.1)

A. Alternate No. 1: Reuse the existing gearless Traction Hoist Machines:

1. Gearless traction machine has a DC motor, brake, drive sheave, and deflector sheave, verify in field.
2. Provide hoist machine mounted direct drive, digital, closed-loop velocity encoder or other suitably approved locations for such equipment as may be needed to interface with the control system.
3. Clean each machine armature of all carbon dust and residue. Clean and/or stone each commutator.
4. Clean each field coil of all carbon dust and residue.
5. Replace each brush holder including tension springs.
6. Replace each brush. Care shall be taken to use only the manufacturer's recommend grade of brush for this particular motor design. Seat all brushes and test operation before restoring an elevator to public service.
7. Replace all existing lubrication with a grade specified by the machine manufacturer.
8. Hoisting machine brake shall be drum or disc type and shall have the capacity to hold the elevator with 125 percent of rated load. Arrange brake circuits so that no current shall be applied to the brake coil prior to the establishment of the hoistway door interlock circuit, except during leveling, re-leveling, and hoistway access operation. Each existing brake shall be dismantled, cleaned, and shoe liners replaced if worn beyond the manufacturer's tolerance. Each brake pin shall be cleaned and lubricated. Each coil shall be removed and all sleeves cleaned and/or replaced if worn beyond the manufacturer's tolerance. Each brake shall be readjusted upon completion and tested to assure a holding capacity of 125% of the rated load.

2.20 SHEAVES REUSE EXISTING SHEAVES

- A. Reuse the existing deflector sheaves and provide a guard to prevent ropes from jumping out of grooves where nonexistent. Securely fasten guard to sheave beams.
- B. Two-to-one idler sheaves on car and counterweight, if used, shall be provided with metal guards that shall prevent foreign objects from falling between ropes and sheave grooves and accidental contact or injury to workers on top of the car. Fabricate sheave guards from not less than 10-gauge thick steel and install with minimum clearance between guard and cables to prevent ropes from jumping out of grooves.

2.21A HOIST ROPES (PROVIDE FOR BASE BID)

- A. Provide elevator with the required number and size of ropes to ensure adequate traction for the range of loads with a factor of safety not less than that required by ASME A17.1 Section 2.20. Hoisting ropes shall be preformed 8 x 19 or 8 x 25 traction steel, conforming to Federal Specification RR-W-410 with minimum nominal diameter of 0.50 inch. For machines located overhead, 6 x 19 preformed traction steel hoisting ropes may be used in lieu of 8 x 19 that meet the requirements of the sheave manufacturer, at the elevator contractor's option.
- B. Securely attach a corrosion resistant metal data tag to one hoisting rope fastening on top of the elevator.
- C. Provide wedge type shackles.

2.21B HOIST ROPES (ALTERNATE NO.1: REUSE EXISTING)

2.22 HOIST ROPE COMPENSATION; REUSE EXISTING

2.23 GOVERNOR ROPE

- A. Each of three existing governor Ropes shall be replaced with 6 x 19 or 8 x 19 wire rope, preformed traction steel, uncoated, fiber core, conforming to Federal Specification RR-W-410 with minimum nominal diameter of 0.375 inch having a minimum safety factor of 5. Tiller rope construction is not acceptable.
- B. Under normal operation rope shall run free and clear of governor jaws, rope guards, and other stationary parts.
- C. Securely attach governor rope tag to governor rope releasing carrier. Data tag shall be corrosion-resisting metal and bear data as required by ASME A17.1 Section 2.18.

2.24 SPEED GOVERNOR; REUSE EXISTING

- A. Clean each of three governors. Lubricate each governor. Test each governor switch and just activation speed in the down direction. Check governor switch activation speed in the up direction. Make sure each governor is properly sealed upon completion. Paint a 2" elevator unit ID number on each governor.

2.25 CAR SAFETY DEVICE; REUSE EXISTING

- A. Field testing of car safety and governor shall be as specified in Section 3.7 PRETEST and TEST of this specification.

2.26 ASCENDING CAR OVERSPEED PROTECTION

- A. Provide a device to prevent ascending over speed and unintended motion away from the landing when the doors are not locked in accordance with ASME A17.1 Section 2.19. Equipment that makes use of compressors to open the device shall not be acceptable. Any/all devices shall be mounted in accordance with the manufacturer's recommendations. The use of expansion shell type anchors into concrete is not acceptable. The contractor shall chose the most suitable location for the "gripper" portion of the device to be located but the control power unit shall be located within the machine space.

2.27 CAR AND COUNTERWEIGHT BUFFERS; REUSE EXISTING

- A. Upon completion, test each car and counterweight buffer with rated load at rated speed.

2.28 COUNTERWEIGHTS; REUSE EXISTING

2.29 CAR AND COUNTERWEIGHT ROLLER GUIDES

- A. PROVIDE CAR AND COUNTERWEIGHT WITH ALL NEW GUIDE ROLLERS AT THE COMPLETION OF THE PROJECT.

2.30 GUIDE RAILS, SUPPORTS AND FASTENINGS; REUSE EXISTING

2.31 NORMAL AND FINAL TERMINAL STOPPING DEVICES; REUSE EXISTING

- A. If for any reason the contractor finds that the existing normal and final terminal stopping devices do not conform to ASME A17.1 Section 2.25 or otherwise are not suitable for use with the control equipment or landing system the contractor provides, then the contractor shall provide new as addressed below.

- B. Mount terminal slowdown switches and direction limit switches on the elevator or in hoistway to reduce speed and bring car to an automatic stop at the terminal landings.
 - 1. Switches shall function with any load up to and including 125 percent of rated elevator capacity at any speed obtained in normal operation.
 - 2. Switches, when opened, shall permit operation of elevator in reverse direction of travel.
- C. Mount final terminal stopping switches in the hoistway.
 - 1. Switches shall be positively opened should the car travel beyond the terminal direction limit switches.
 - 2. Switches shall be independent of other stopping devices.
 - 3. Switches, when opened, shall remove power from hoist motor, apply hoist machine brake, and prevent operation of car in either direction.
- D. After final stopping switches have been adjusted, through bolt switches to guide rail.

2.32 CROSSHEAD DATA PLATE AND CODE DATA PLATE

- A. Permanently attach a non-corrosive metal Data Plate to car crosshead. Data plate shall bear information required by ASME A17.1 Section 2.16.3 and 2.20.2.1.
- B. Permanently attach a Code Data Plate, in plain view, to the controller, ASME A17.1 Section 8.9.

2.33 WORKMAN'S LIGHTS AND OUTLETS

- A. Provide duplex GFCI protected type receptacles and lamps with guards on top of each elevator car and beneath the platform. The receptacles shall be in accordance with Fed. Spec. W-C-596 for Type D7, 2-pole, 3-wire grounded type, rated for 15 amperes and 125 volts.

2.34 TOP-OF-THE CAR OPERATING DEVICE; REUSE EXISTING KEY OPERATED DEVICE

2.35 CAR LEVELING DEVICE

- A. Car shall be equipped with a two-way leveling device to automatically bring the car to within 3 mm (1/8 in.) of exact level with the landing for which a stop is initiated regardless of load in car or direction.
- B. If the car stops short or travels beyond the floor, the leveling device, within its zone shall automatically correct this condition and

maintain the car within 3 mm (1/8 in.) of level with the floor landing regardless of the load carried.

- C. Provide encoded steel tape, steel tape with magnets or steel vanes with magnetic switches. Submit design for approval.

2.36 EMERGENCY STOP SWITCHES

- A. Provide an emergency stop switch for each, pit, machine spaces, service panel and firefighters' control panel inside the elevator. Mount stop switches in the pit adjacent to pit access door, at top of the pit ladder 1220 mm (48 in.) above the bottom landing sill and 1220 mm (48 in.) above the pit floor adjacent to the pit ladder. Locate all new emergency stop switch in the machine space where NONE currently exist. Locate the switches on the open wall across from each gearless drive machine.
- B. Each stop switch shall be red in color and shall have "STOP" and "RUN" positions legibly and indelibly identified.

2.37 MAIN CAR OPERATING PANEL

- A. Locate the main car operating panel in the car enclosure on the front return panel for passenger/service elevators and the front of the side wall for freight elevators. The top floor car call push button shall not be more than 1220 mm (48 in.) above the finished floor. Car call push buttons and indicator lights shall be round with a minimum diameter of 25 mm (1 in.), LED white light illuminated.
- B. One piece front faceplate, with edges beveled 15 degrees, shall have the firefighters' service panel recessed into the upper section and the service operation panel recessed into the lower section, fitted with hinged doors. Doors shall have concealed hinges, be in the same front plane as the faceplate and fitted with cylinder type key operated locks. Secure the faceplate with stainless steel tamperproof screws.
- C. All terminology on the main car operating panel shall be raised or engraved. Use 6 mm (1/4 in.) letters to identify all devices in upper section of the main car operating panel. The handicapped markings with contrasting background shall be recessed .030 inch in the faceplate, square or rectangular in shape, with the finished face of the 12 mm (1/2 in.) numerals and markings flush with the faceplates. Surface mounted plates are not acceptable.
- D. The upper section shall contain the following items in order listed from top to bottom:

1. Engrave elevator number, 25 mm (1 in.) high with black paint for contrast.
2. Engrave capacity plate information with black paint for contrast with freight loading class and number of passengers allowed.
3. Emergency car lighting system consisting of a rechargeable battery, charger, controls, and LED illuminated light fixture. The system shall automatically provide emergency light in the car upon failure or interruption of the normal car lighting service, and function irrespective of the position of the light control switch in the car. The system shall be capable of maintaining a minimum illumination of 1.0 foot-candle when measured 1220 mm (48 in.) above the car floor and approximately 305 mm (12 in.) in front of the car operating panel, for not less than four (4) hours.
4. LED illuminated digital car position indicator with direction arrows. Digital display floor numbers and direction arrows shall be a minimum of 50mm (2 in.) high.
5. Firefighters' Emergency Operation Panel shall conform to the requirements of ASME A17.1 Section 2.27. Firefighters' Panel shall be 1676 mm (66 in.) minimum to 1830 mm (72 in.) maximum to the top of the panel above finished floor.
6. Firefighters' Emergency Indicator Light shall be round with a minimum diameter of 25 mm (1 in.).
7. Medical Emergency switch marked "MEDICAL EMERGENCY" with two positions labeled "ON" and "OFF" and Medical Emergency Indicator Light located next to the key switch shall be round with a minimum diameter of 25 mm (1 in.). Instruction for Medical Emergency operation shall be engraved below the key switch and light.
8. Key operated Independent Service; see Section 2.39 for detailed description.
9. Provide a Door Hold button on the faceplate next to the independent service key switch. It shall have "DOOR HOLD" indelibly marked on the button. Button shall light when activated. When activated, the door shall stay open for a maximum of one minute. To override door hold timer, push a car call button or door close button. Door Hold button is not ADA required and Braille is not needed.
10. Complete set of round car call push buttons, minimum diameter of 25 mm (1 in.), and LED white light illuminated, corresponding to the

- floors served. Car call buttons shall be legibly and indelibly identified by a floor number and/or letter not less than 12mm (1/2 in.) high in the face of the call button. Stack buttons in a single vertical column for low rise buildings up to six floors with front openings only.
11. Door Open and Door Close buttons shall be located below the car call buttons. They shall have "OPEN" and "CLOSE" legibly and indelibly identified by letters in the face of the respective button. The Door Open button shall be located closest to the door jamb as required by ADA.
 13. Emergency Help push button shall activate two way communications by Auto Dial telephone system as required by ASME A17.1 Rule 2.27.1.1.3. Help button shall be LED white light illuminated and flash when call is acknowledged. Legibly and indelibly label the button "HELP" in the face of the button with 12 mm (1/2 in.) high letters.
 14. Provide a corresponding Braille plate on the left side of each button. The handicapped markings with contrasting background shall be recessed .030 inch in the faceplate, square or rectangular in shape, with the finished face of the 12 mm (1/2 in.) numerals and markings flush with the faceplates. Surface mounted plates are not acceptable.
- E. The service operation panel, in the lower section shall contain the following items:
1. Light switch labeled "LIGHTS" for controlling interior car lighting with its two positions marked "ON" and "OFF".
 2. Inspection switch that will disconnect normal operation and activate hoistway access switches at terminal landings. Switch shall be labeled "INSPECTION" with its two positions marked "ON" and "OFF".
 3. Three position switch labeled "FAN" with its positions marked "HIGH", "LOW" and "OFF" for controlling car ventilating blower.
 4. Two position, spring return, toggle switch or push button to test the emergency light and alarm device. It shall be labeled "TEST EMERGENCY LIGHT AND ALARM".
 5. Two position emergency stop switch, when operated, shall interrupt power supply and stop the elevator independently of regular

operating devices. Emergency stop switch shall be marked "PULL TO STOP" and "PUSH TO RUN" and shall be located within the service panel.

2.38 AUXILIARY CAR OPERATING PANEL; REUSE EXISTING

2.39 INDEPENDENT SERVICE

- A. Provide a legibly and indelibly labeled "INDEPENDENT SERVICE", two-position key operated switch on the face of the main car operating panel that shall have its positions marked "ON" and "OFF". When the switch is in the "ON" position, the car shall respond only to calls registered on its car dispatch buttons and shall bypass all calls registered on landing push buttons. The car shall start when a car call is registered, car call button or door close button is pressed, car and hoistway doors are closed, and interlock circuits are made. When switch is returned to "OFF" position, normal services shall be resumed.

2.40 CAR POSITION INDICATOR

- A. Provide an alpha-numeric digital car position indicator in the main car operating panel, consisting of numerals and arrows not less than 50 mm (2 in.) high, to indicate position of car and direction of car travel. Locate position indicator at the top of the main car operating panel, illuminated by light emitting diodes.

2.41 AUDIO VOICE SYSTEM

- A. Provide digitized audio voice system activated by stopping at a floor. Audio voice shall announce floor designations, direction of travel, and special announcements. The voice announcement system shall be a natural sounding human voice that receives messages and shall comply with ADA requirements for audible car position indicators. The voice announcer shall have two separate volume controls, one for the floor designations and direction of travel, and another for special announcements. The voice announcer shall have a full range loud speaker, located on top of the cab. The audio voice unit shall contain the number of ports necessary to accommodate the number of floors, direction messages, and special announcements. Install voice announcer per manufacturer's recommendations and instructions. The voice system shall be the product of a manufacturer of established reputation. Provide manufacturer literature and list of voice messages.

1. Fire Service Message
2. Medical Emergency Service Message

3. "Please do not block doors"

4. Provide special messages as directed by Resident Engineer.

2.42 AUTO DIAL TELEPHONE SYSTEM

- A. Furnish and install a complete ADA compliant intercommunication system.
- B. Provide a two-way communication device in the car with automatic dialing, tracking and recall features with shielded wiring to car controller in machine room. Provide dialer with automatic rollover capability with minimum two numbers.
- C. "HELP" button shall illuminate and flash when call is acknowledged. Button shall match floor push button design.
- D. Provide "HELP" button tactile symbol engraved signage and Braille adjacent to button mounted integral with car operating panels.
- E. The auto dial system shall be located in the auxiliary car operating panel. The speaker and unit shall be mounted on the backside of the perforated stainless steel plate cover.
- F. Each elevator shall have individual phone numbers.
- G. If the operator ends the call, the phone shall be able to redial immediately.

2.43 CORRIDOR OPERATING DEVICE FACEPLATES

- A. Fabricate faceplates for elevator operating and signal devices from not less than 3 mm (1/8 in.) thick flat stainless steel with all edges beveled 15 degrees. Install all faceplates flush with surface on which they are mounted.
- B. Corridor push button faceplates shall be at least 127 mm (5 in.) wide by 305 mm (12 in.) high. The centerline of the landing push buttons shall be 1067 mm (42 in.) above the corridor floor.
- C. Elevator Corridor Call Station Pictograph shall be engraved in the faceplate.
- D. Fasten all car and corridor operating device and signal device faceplates with stainless steel tamperproof screws.
- E. Design corridor push button faceplates so that pressure on push buttons shall be independent of pressure on push button contacts.
- F. Engraved legends in faceplates shall have lettering 6 mm (1/4 in.) high filled with black paint.
- G. Provide a corresponding Braille plate on the left side of each button. The handicapped markings with contrasting background shall be recessed .030 inch in the faceplate, square or rectangular in shape, with the

finished face of the 12 mm (1/2 in.) numerals and markings flush with the faceplates. Surface mounted plates are not acceptable.

2.44 CORRIDOR OPERATING DEVICES FOR PASSENGER ELEVATORS

- A. Provide two risers of landing call buttons located as shown on contract drawings. The riser nearest elevator P7 shall be capable of call elevator P7 only when the controller is in "swing" mode. When in normal operation, this riser will call any elevator in the group.
- B. Fixtures for intermediate landings shall contain "UP" and "DOWN" buttons. Fixtures for terminal landings shall contain a single "UP" or "DOWN" button.
- C. Each button shall contain an integral registration LED white light which shall illuminate upon registration of a call and shall extinguish when that call is answered.
- D. The direction of each button shall be legibly and indelibly identified by arrows not less than 12 mm (1/2 in.) high in the face of each button.
- E. Two or more risers of landing call buttons, if specified, shall be cross-connected so that either "UP" or "DOWN" buttons at a floor shall be capable of registering a call to that floor for the entire elevator group. Registration of a landing call shall illuminate "UP" or "DOWN" buttons simultaneously, and upon satisfaction of that call, both buttons shall be extinguished simultaneously.
- F. Landing push buttons shall not re-open the doors while the car and hoistway doors are closing at that floor, the call shall be registered for the next available elevator. Calls registered shall be canceled if closing doors are re-opened by means of "DOOR OPEN" button or infrared curtain unit.
- G. The existing lobby position indicator, direction indicators may be reused, however all bulbs shall be replaced with LED. The lobby panel shall be replaced.
- H. All existing lobby direction indicator audible signals shall be made operator.

2.45 DIGITAL CORRIDOR LANTERN/POSITION INDICATOR; REUSE EXISTING

- A. REPLACE ALL EXISTING BULBS WITH LED.

2.46 HOISTWAY ACCESS SWITCHES

- A. Provide hoistway access switches for elevator at top terminal landing to permit access to top of car, and at bottom terminal landing to

permit access to pit. Elevators with side slide doors, mount the access key switch 1830 mm (6 ft) above the corridor floor in the wall next to the strike jamb. Exposed portion of each access switch or its faceplate shall have legible, indelible legends to indicate "UP", "DOWN", and "OFF" positions. Submit design and location of access switches for approval. Each access switch shall be a constant pressure cylinder type lock having not less than five pins or five stainless steel disc combination with key removable only when switch is in the "OFF" position. Use only EPCO 2 cylinders. Lock shall not be operable by any other key which will operate any other lock or device used for any other purpose at the VA Medical Center. Arrange the hoistway switch to initiate and maintain movement of the car. When the elevator is operated in the down direction from the top terminal landing, limit the zone of travel to a distance not greater than the top of the car crosshead level with the top floor.

- B. Provide emergency access for all hoistway entrances, keyways for passenger and service elevators and locked door release system (key access) for freight elevators.

2.47 HOISTWAY ENTRANCES: ~~PASSENGER~~/SERVICE ELEVATORS

- A. Reuse the existing entrances.
- B. Reuse the existing lobby sills.
- C. AT ALL FLOORS, provide all new hangers for hoistway door panels and provide relating devices to transmit motion from one door panel to the other. Fasten the hangers to the door sections. Provide reinforcements at the point of attachment. The hanger shall have provisions for vertical and lateral adjustments. Hang doors on two-point suspension hangers having sealed ball-bearing sheaves not less than 76 mm (3 in.) in diameter, with rubber or non-metallic sound-reducing tires mounted on a malleable iron or steel bracket. The hanger sheaves shall operate at a relatively low rotational speed, and shall roll on a high-carbon, cold-rolled or drawn steel track shaped to permit free movement of sheaves without regard to vertical adjustment of sheave, bracket or housing. Beneath the track and each hanger sheave, provide a hardened steel up-thrust roller capable of withstanding a vertical thrust equal to the carrying capacity of adjacent upper sheave. The up-thrust shall have fine vertical adjustments, and the face of the roller shaped so as to permit free movement of the hanger sheave. The up-thrust roller

shall have ball or roller bearings. Provide the hanger sheaves with steel fire stops to prevent disengagement from tracks.

- D. Do not use hangers that are constructed integrally with the door panels.
- E. Provide raised numerals on cast, rear mounted plates for all openings. Numerals shall be a minimum of 50 mm (2 in.) high, located on each side of entrance frame, with centerline of 1524 mm (5 ft) above the landing sill. The number plates shall contain Braille.
- F. Provide unique car number on every elevator entrance at designated main fire service floor level, minimum 76 mm (3 in.) in height.

2.48 ELECTRIC INTERLOCKS

- A. At all floors Equip each hoistway door with an interlock, functioning as hoistway unit system, to prevent operation of car until all hoistway doors are locked in closed position. Hoistway door interlocks shall not be accepted unless they meet the requirements of ASME A17.1 Section 2.12.
- B. Equip car doors with electric contact that prevents operation of car until doors are closed unless car is operating in leveling zone or hoistway access switch is used. Locate door contact to prevent its being tampered with from inside of car. Car door contact shall not be accepted unless it meets the requirements of ASME A17.1 Section 2.12.
- C. Wiring installed from the hoistway riser to each door interlock shall be NEC type SF-2 or equivalent.
 - 1. Type SF-2 cable terminations in the interlock housing shall be sleeved with glass braid fillers or equivalent.
- D. Provide devices, either mechanical or electrical, that shall prevent operation of the elevator in event of damaged or defective door equipment that has permitted an independent car or hoistway door panel to remain in the "unclosed" and "unlocked" position.

2.49 CAR FRAME: PASSENGER ELEVATORS; REUSE EXISTING

- A. Check all car frame bolts and nuts for alignment and tightness.

2.50 CAR PLATFORM: PASSENGER ELEVATORS; REUSE PLATFORM

- A. Provide a platform guard (toe guard) that meets the requirements of ASME A17.1 Section 2.15.9 including the added length needed given the addition of the unintended movement device, of not less than 12-gauge sheet-steel on the entrance side, extend 76 mm (3 in.) beyond each side

of entrance jamb. Securely brace platform guard to car platform, and bevel bottom edge at a 60-75 degree angle from horizontal. Install platform in the hoistway, so that the clearance between front edge and landing threshold shall not exceed 32 mm (1 1/4 in.).

2.51 CAR ENCLOSURE: PASSENGER ELEVATORS; REUSE EXISTING

- A. Car top railings that meet the requirement of ASME A17.1 Rules 2.14.1.7 and 2.10.2.
- B. New wring shall be provided to all existing devices on the car enclosure.
- C. Re-secure any cab wall panel, return panel, strike jamb, or transom that might be loose or otherwise not fully secure and tightened.
- D. Secure all existing handrails.
- E. Provide a hinged top emergency exit cover where needed. Exit shall be unobstructed when open and shall have mechanical stops on the cover. Provide a code approved exit switch to prevent operation of the elevator when the emergency exit is open.
- F. Provide duplex, GFCI protected type receptacle in car. Locate flush-mounted receptacle on the centerline of the main car operating panel, 150 mm (6 in.) above the car floor.
- G. Lighting for service elevators:
 - 1. Provide car lighting with indirect LED lamps mounted in lighting coves along each side of the cab ceiling, front to back.
 - 1. Equip the lighting cove with asymmetrical polished aluminum reflectors having a specular anodized finish. Maintain a light level of 50-foot candles (+/- 10%) 914 mm (36 in.) above finished floor at the car operating panels.
 - 2. Enclose the entire vertical space between the light trough outer edge and the cab canopy with approved opaque white or clear lumicite sheeting. Install the lumicite sheeting so that it is removable for cleaning and re-lamping.
- H. Provide a new blower unit in each of two elevators arranged to exhaust through an opening in the canopy. Provide a stainless or chrome plated fan grill around the opening. Provide 2-speed fan, capable of rated free delivery air displacement of approximately 380 and 700 cfm at respective speeds. Mount fan on top of car with rubber isolation to prevent transmission of vibration to car structure. Provide screening

over intake and exhaust end of blower. Provide a 3-position switch to control the unit in the service panel.

- I. Provide each service elevator one set of protection pads of sufficient length to completely cover two sides, rear walls and front return of cab interior. Pads shall consist of a minimum of 6 mm (1/4 in.) thick glass fiber insulation securely sewn between flame resistant vinyl coated coverings. Insulation shall conform to ASTM E84, UL 723, NFPA 252, CAN/ULC S102.2, or ASTM C612. Color of the covering shall be approved by the Resident Engineer. Provide stainless steel pad buttons or hooks, spaced at intervals of not more than 150 mm (18 in.) to adequately support pads.

2.52 POWER DOOR OPERATORS: PASSENGER ELEVATORS

- A. On each of three elevators, provide a high-speed solid state heavy duty door operator to automatically open the car and hoistway doors simultaneously when the car is level with the floor, and automatically close the doors simultaneously at the expiration of the door-open time. Provide solid-state door control with closed loop circuitry to constantly monitor and automatically adjust door operation based upon velocity, position, and motor current. Motor shall be of the high-internal resistance type, capable of withstanding high currents resulting from stall without damage to the motor. The door operator shall be capable of opening a car door and hoistway door simultaneously, at a speed of .762 m (2.5 ft) per second. The closing speed of the doors shall be .3 m (1 ft) per second. A reversal of direction of the doors from the closing to opening operation, whether initiated by obstruction of the infrared curtain or the door "OPEN" button, shall be accomplished within 38 mm (1.5 in.) maximum of door movement. Emphasis is placed on obtaining quiet interlock and door operation; smooth, fast, dynamic braking for door reversals, stopping of the door reversal, and stopping of the doors at extremes of travel. Construct all levers and drive arms operating the doors, of heavy steel members, and all pivot points shall have ball or roller bearings. Auxiliary automatic door closers required under ASME A17.1 Section 2.11.3 shall be torsion spring type. On each of three elevators, include new car door clutch, gate switch, door restrictor, hanger rollers, and car door guides. In addition, provide all new hoistway

door hanger rollers, pickup rollers, relating cable, door guides and add door retainers at the bottom of each hoistway door panel.

- B. Hoistway doors and car gates shall be manually operable in an emergency without disconnecting the power door operating equipment unless the car is outside the unlocking zone.
 - 1. It shall not be possible for the doors to open by power unless the elevator is within the leveling zone.
 - 2. Provide infrared curtain unit. The device shall cause the car and hoistway doors to reverse automatically to the fully-open position should the unit be actuated while the doors are closing. Unit shall function at all times when the doors are not closed, irrespective of all other operating features. The leading edge of the unit shall have an approved black finish.
- C. Should the doors be prevented from closing for more than a predetermined adjustable interval of 20 to 60 seconds by operation of the curtain unit, the doors shall stay open, the audio voice message and a buzzer located on the car shall sound only on automatic operation. **Do not provide door nudging.**
 - 1. If an obstruction of the doors should not activate the photo-electric door control device and prevent the doors from closing for more than a predetermined adjustable interval of 15 to 30 seconds, the doors shall reverse to the fully open position and remain open until the "Door Close" button re-establishes the closing cycle.
- D. Provide door "OPEN" and "CLOSE" buttons. When the door "OPEN" button is pressed and held, the doors, if in the open position, shall remain open and if the doors are closing, they shall stop, reverse and re-open. Momentary pressure of the door "CLOSE" button shall initiate the closing of the doors prior to the expiration of the normal door open time.

PART 3 - EXECUTION

3.1 PREPARATION

- A. Examine work of other trades on which the work of this Section depends. Report defects to the Resident Engineer in writing that may affect the work of this trade or equipment operation dimensions from site for preparation of shop drawings.

- B. Ensure that shafts and openings for moving equipment are plumb, level and in line, and that pit is to proper depth, waterproofed and drained with necessary access doors, ladder and guard.
- C. Ensure that machine room is properly illuminated, heated and ventilated, and equipment, foundations, beams correctly located complete with floor and access stairs and door.
- D. Before fabrication, take necessary job site measurements, and verify where work is governed by other trades. Check measurement of space for equipment, and means of access for installation and operation. Obtain dimensions from site for preparation of shop drawings.
- E. Ensure the following preparatory work, provided under other sections of the specification has been provided. If the Elevator Contractor requires changes in size or location of trolley beams or their supports and trap doors, etc., to accomplish their work, he must make arrangements, subject to approval of the Contracting officer, and include additional cost in their bid. Where applicable, locate controller near and visible to its respective hoisting machinery. Work required prior to the completion of the elevator installation:
 - 1. Supply of electric feeder wires to the terminals of the elevator control panel, including circuit breaker.
 - 2. Provide light and GFCI outlets in the elevator pit and machine room.
 - 3. Furnish electric power for testing and adjusting elevator equipment.
 - 4. Furnish circuit breaker panel in machine room for car and hoistway lights and receptacles.
 - 5. Supply power for cab lighting and ventilation from an emergency power panel specified in Division 26, ELECTRICAL.
 - 6. Machine room enclosed and protected from moisture, with self closing, self locking door and access stairs.
 - 7. Provide fire extinguisher in machine room.
- F. Supply for installation, inserts, anchors, bearing plates, brackets, supports and bracing including all setting templates and diagrams for placement.

3.2 SPACE CONDITIONS

- A. Attention is called to overhead clearance, pit clearances, overall space in machine room, and construction conditions at building site in connection with elevator work. Addition or revision of space requirements, or construction changes that may be required for the

complete installation of the elevators must be arranged for and obtained by the Contractor, subject to approval by Resident Engineer. Include cost of changes in bid that become a part of the contract. Provide proper, code legal installation of equipment, including all construction, accessories and devices in connecting with elevator, mechanical and electrical work specified.

- B. Where concrete beams, floor slabs, or other building construction protrude more than 50 mm (2 in.) into hoistway, bevel all top surfaces of projections to an angle of at 75 degrees with the horizontal.

3.3 INSTALLATION

- A. Perform work with competent Certified Elevator Mechanics and Apprentices skilled in this work and under the direct supervision of the Elevator Contractor's experienced foreman.
- B. Set hoistway entrances in alignment with car openings, and true with plumb sill lines.
- C. Erect hoistway sills, headers and frames prior to erection of rough walls and doors. Erect fascias and toe guards after rough walls are finished.
- D. Install machinery, guides, controls, car and all equipment and accessories in accordance with manufacturer's instructions, applicable codes and standards.
- E. Isolate and dampen machine vibration with properly sized sound-reducing anti-vibration pads.
- F. Grout sills and hoistway entrance frames.

3.4 ARRANGEMENT OF EQUIPMENT

- A. Clearance around elevator, mechanical and electrical equipment shall comply with applicable provisions of NEC. Arrange equipment in machine room so that major equipment components can be removed for repair or replacement without dismantling or removing other equipment in the same machine room. Locate controller near and visible to its respective hoisting machine.

3.5 WORKMANSHIP AND PROTECTION

- A. Installations shall be performed by Certified Elevator Mechanics and Apprentices to best possible industry standards. Details of the installation shall be mechanically and electrically correct. Materials and equipment shall be new and without imperfections.

- B. Recesses, cutouts, slots, holes, patching, grouting, refinishing to accommodate installation of equipment shall be included in the Contractor's work. All new holes in concrete shall be core drilled.
- C. Structural members shall not be cut or altered. Work in place that is damaged or defaced shall be restored equal to original new condition.
- D. Finished work shall be straight, plumb, level, and square with smooth surfaces and lines. All machinery and equipment shall be protected against dirt, water, or mechanical injury. At final completion, all work shall be thoroughly cleaned and delivered in perfect unblemished condition.
- E. Beams, slabs, or other building construction protruding more than four inches into the hoistway, all top surfaces shall be beveled at an angle of at least 75 degrees to the horizontal.
- F. Sleeves for conduit and other small holes shall project 50 mm (2 in.) above concrete slabs.
- G. Hoist cables that are exposed to accidental contact in the machine room and pit shall be completely enclosed with 16-gauge sheet metal or expanded metal or guards.
- H. Exposed gears, sprockets, and sheaves shall be guarded from accidental contact in accordance with ASME A17.1 Section 2.10.

3.6 CLEANING

- A. Clean machine room and equipment.
- B. Perform hoistway clean down.
- C. Prior to final acceptance; remove protective coverings from finished or ornamental surfaces. Clean and polish surfaces with regard to type of material.

3.7 PAINTING AND FINISHING

- A. Upon completion of installation and prior to final inspection, all equipment shall be thoroughly cleaned of grease, oil, cement, plaster and other debris. All equipment, except that otherwise specified as to architectural finish, shall then be given two coats of paint of approved color, conforming to manufacturer's standard.
- B. Field painting of governors shall be in accordance with ASME A17.1 Rule 2.18.3.1.
- C. Stencil or apply decal floor designations not less than 100 mm (4 in.) high on hoistway doors, fascias or walls within door restrictor areas

as required by ASME A17.1 Rule 2.29.2. The color of paint used shall contrast with the color of the surfaces to which it is applied.

- D. Elevator hoisting machine, controller, governor, main line shunt trip circuit breaker, safety plank, fascia and cross head of car shall be identified by 100 mm (4 in.) high numerals and letters located as directed. Numerals shall contrast with surrounding color and shall be stenciled or decaled.

3.8 PRE-TESTS AND TESTS

- A. Pre-test the elevators and related equipment in the presence of the Resident Engineer or his authorized representative for proper operation before requesting final inspection. Conduct final inspection at other than normal working hours, if required by Resident Engineer.
1. Procedure outlined in the Inspectors Manual for Electric Elevators, ASME A17.2 shall apply.
 - a. Final test shall be conducted in the presence of and witnessed by an ASME QEI-1 Certified Elevator Inspector.
 - b. Government shall furnish electric power including necessary current for starting, testing, and operating machinery of each elevator.
 2. Contractor shall furnish the following test instruments and materials on-site and at the designated time of inspection: properly marked test weights, voltmeter, amp probe, thermometers, direct reading tachometer, megohm meter, vibration meter, sound meter, light meter, stop watch, and a means of two-way communication.
- B. Inspect workmanship, equipment furnished, and installation for compliance with specification.
- C. Balance Tests: The percent of counterbalance shall be checked by placing test weights in car until the car and counterweight are equal in weight when located at the mid-point of travel. If the actual percent of counter balance does not conform to the specification, the amount of counterweight shall be adjusted until conformance is reached.
- D. Full-Load Run Test: Elevators shall be tested for a period of one hour continuous run with full contract load in the car. The test run shall consist of the elevator stopping at all floors, in either direction of travel, for not less than five or more than ten seconds per floor.
- E. Speed Test: The actual speed of the elevator shall be determined in both directions of travel with full contract load, balanced load and no

load in the elevator. Speed shall be determined by applying a certified tachometer to the car hoisting ropes or governor rope. The actual measured speed of the elevator with all loads in either direction shall be within three (3) percent of specified rated speed. Full speed runs shall be quiet and free from vibration and sway.

- F. Temperature Rise Test: The temperature rise of the hoisting motor shall be determined during the full load test run. Temperatures shall be measured by the use of thermometers. Under these conditions, the temperature rise of the equipment shall not exceed 50 degrees Centigrade above ambient temperature. Test shall start when all machine room equipment is within five (5) degrees Centigrade of the ambient temperature. Other tests for heat runs on motors shall be performed as prescribed by the Institute of Electrical and Electronic Engineers.
- G. Car Leveling Test: Elevator car leveling devices shall be tested for accuracy of leveling at all floors with no load in car, balanced load in car, and with contract load in car, in both directions of travel. Accuracy of floor level shall be within plus or minus 3 mm (1/8 in.) of level with any landing floor for which the stop has been initiated regardless of load in car or direction of travel. The car leveling device shall automatically correct over travel as well as under travel and shall maintain the car floor within plus or minus 3 mm (1/8 in.) of level with the landing floor regardless of change in load.
- H. Brake Test: The action of the brake shall be prompt and a smooth stop shall result in the up and down directions of travel with no load and rated load in the elevator. Down stopping shall be tested with 125 percent of rated load in the elevator.
- I. Insulation Resistance Test: The elevator's complete wiring system shall be free from short circuits and ground faults and the insulation resistance of the system shall be determined by use of megohm meter, at the discretion of the Elevator Inspector conducting the test.
- J. Safety Devices and Governor Tests: The safety devices and governor shall be tested as required by ASME A17.1 Section 8.10.
- K. Overload Devices: Test all overload current protection devices in the system at final inspection.
- L. Limit Stops:

1. The position of the car when stopped by each of the normal limit stops with no load and with contract load in the car shall be accurately measured.
 2. Final position of the elevator relative to the terminal landings shall be determined when the elevator has been stopped by the final limits. The lower limit stop shall be made with contract load in the elevator. Elevator shall be operated at inspection speed for both tests. Normal limit stopping devices shall be inoperative for the tests.
- M. Oil Buffer Tests: These tests shall be conducted with operating device and limit stops inoperative and with contract load in the elevator for the car buffer and with no load in the elevator for the counterweight buffer. Preliminary test shall be made at the lowest (leveling) speed. Final tests shall be conducted at contract speed. Buffers shall compress and return to the fully extended position without oil leakage.
- N. Setting of Car Door Contacts: The position of the car door at which the elevator may be started shall be measured. The distance from full closure shall not exceed that required by ASME A17.1. The test shall be made with the hoistway doors closed or the hoistway door contact inoperative.
- O. Setting of Interlocks: The position of the hoistway door at which the elevator may be started shall be measured and shall not exceed ASME A17.1 requirements.
- P. Operating and Signal System: The elevator shall be operated by the operating devices provided and the operation signals and automatic floor leveling shall function in accordance with requirements specified. Starting, stopping and leveling shall be smooth and comfortable without appreciable steps of acceleration or deceleration.
- Q. Performance of the Elevator supervisory system shall be witnessed and approved by the representative of the Resident Engineer.
- R. Evidence of malfunction in any tested system or parts of equipment that occurs during the testing shall be corrected, repaired, or replaced at no additional cost to the Government, and the test repeated.
- S. If equipment fails test requirements and a re-inspection is required, the Contractor shall be responsible for the cost of re-inspection; salaries, transportation expenses, and per-diem expenses incurred by the representative of the Resident Engineer.

3.9 INSTRUCTION OF VA PERSONNEL

- A. Provide competent instruction to VA personnel regarding the operation of equipment and accessories installed under this contract, for a period equal to one eight hour day. Instruction shall commence after completion of all work and at the time and place directed by the Resident Engineer.
- B. Written instructions in triplicate relative to care, adjustments and operation of all equipment and accessories shall be furnished and delivered to the Resident Engineer in independently bound folders. DVD recordings will also be acceptable. Written instructions shall include correct and legible wiring diagrams, nomenclature sheet of all electrical apparatus including location of each device, complete and comprehensive sequence of operation, complete replacement parts list with descriptive literature, and identification and diagrammatic cuts of equipment and parts. Information shall also include electrical operation characteristics of all circuits, relays, timers, and electronic devices, as well as R.P.M. values and related characteristics for all rotating equipment.
- C. Provide supplementary instruction for any new equipment that may become necessary because of changes, modifications or replacement of equipment or operation under requirements of paragraph entitled "Warranty of Construction".

3.10 INSPECTIONS AND SERVICE: GUARANTEE PERIOD OF SERVICE

- A. Furnish complete inspection and maintenance service on entire elevator installation for a period of one (1) year after completion and acceptance of all the elevators in this specification by the Resident Engineer. This maintenance service shall run concurrently with the warranty. Maintenance work shall be performed by Certified Elevator Mechanics and Apprentices employed and supervised by the company that is providing guaranteed period of service on the elevator equipment specified herein.
- B. This contract will cover full maintenance including emergency call back service, inspections, and servicing the elevators listed in the schedule of elevators. The Elevator Contractor shall perform the following:
 - 1. Bi-weekly systematic examination of equipment.

2. During each maintenance visit the Elevator Contractor shall clean, lubricate, adjust, repair and replace all parts as necessary to keep the equipment in first class condition and proper working order.
 3. Furnishing all lubricant, cleaning materials, parts and tools necessary to perform the work required. Lubricants shall be only those products recommended by the manufacturer of the equipment.
 4. Equalizing tension, shorten or renew hoisting ropes where necessary to maintain the safety factor.
 5. As required, motors, controllers, selectors, leveling devices, operating devices, switches on cars and in hoistways, hoistway doors and car doors or gate operating device, interlock contacts, guide shoes, guide rails, car door sills, hangers for doors, car doors or gates, signal system, car safety device, governors, tension and sheaves in pit shall be cleaned, lubricated and adjusted.
 6. Guide rails, overhead sheaves and beams, counterweight frames, and bottom of platforms shall be cleaned every three months. Car tops and machine room floors shall be cleaned monthly. Accumulated rubbish shall be removed from the pits monthly. A general cleaning of the entire installation including all machine room equipment and hoistway equipment shall be accomplished quarterly. Cleaning supplies and vacuum cleaner shall be furnished by the Contractor.
 7. Maintain the performance standards set forth in this specification.
 8. The operational system shall be maintained to the standards specified hereinafter including any changes or adjustments required to meet varying conditions of hospital occupancy.
 9. Maintain smooth starting and stopping and accurate leveling at all times.
- C. Maintenance service shall not include the performance of work required as a result of improper use, accidents, and negligence for which the Elevator Contractor is not directly responsible.
- D. Provide 24 hour emergency call-back service that shall consist of promptly responding to calls within two hours for emergency service should a shutdown or emergency develop between regular examinations. Overtime emergency call-back service shall be limited to minor adjustments and repairs required to protect the immediate safety of the equipment and persons in and about the elevator.

- E. Service and emergency personnel shall report to the Resident Engineer or his authorized representative upon arrival at the hospital and again upon completion of the required work. A copy of the work ticket containing a complete description of the work performed shall be given to the Resident Engineer or his authorized representative.
- F. The Elevator Contractor shall maintain a log book in the machine room. The log shall list the date and time of all weekly examinations and all trouble calls. Each trouble call shall be fully described including the nature of the call, necessary correction performed or parts replaced.
- G. Written "Maintenance Control Program" shall be in place to maintain the equipment in compliance with ASME A17.1 Section 8.6.

- - - E N D - - -

SECTION 14 21 30
ELECTRIC TRACTION ELEVATOR S5-S6

PART 1 GENERAL

1.1 DESCRIPTION

- A. This section specifies the engineering, furnishing and installation of complete and ready for operation electric traction elevator systems described herein and as indicated on the contract drawings. Remove existing items where indicated to provide new and coordinate removal of items to be replaced with delivery and installation of new or refurbishing of other elevator items.
- B. Items listed in the singular apply to each and every elevator in this specification except where noted.
- C. Service Elevators No. S5 and S6 shall be overhead gearless traction type; with Variable Voltage, Variable Frequency (VVVF) microprocessor based control system with regenerative drive; group automatic operation and power operated two-speed car and hoistway doors. Elevators shall remain Class "A"-loading.
- D. For convenience and clarity of communication for Bidders, this technical specification is provided with a summary of Electric Traction Elevator S5-S6 items impacted by the Owner's acceptance or rejection of BID ITEMS. The Bidder shall be responsible for determining from the Contract Documents the full effects of and coordinating each Alternate on the Contract Sum and representing that value in the provided BID.

REFERENCE SECTION 01 00 00 - GENERAL REQUIREMENTS

- 1. CONTROL WITH REGENERATIVE DRIVE (refer to paragraph 2.10 a and b below)
 - a. BASE BID: PROVIDE VVVF. AC MOTOR CONTROL WITH REGENERATIVE DRIVE
 - b. ALTERNATE NO.1: VVVF DC MOTOR CONTROL WITH REGENERATIVE DRIVE
- 2. GEARLESS TRACTION MACHINES (refer to paragraph 2.18 a and b below)
 - a. BASE BID: PROVIDE GEARLESS TRACTION MACHINES
 - b. ALTERNATE NO.1: REFURBISH EXISTING GEARLESS DC MACHINE
- 3. HOIST ROPES (refer to paragraph 2.20 a and b below)
 - a. BASE BID: PROVIDE HOIST ROPES
 - b. ALTERNATE NO.1: REUSE EXISTING HOIST ROPES

E. Owner reserves the right to accept or reject Bid alternates and to award or amend the Contract accordingly within 60 days of the Notice of Award unless otherwise indicated in the Contract Documents.

1.2 RELATED WORK

- A. Section 01 00 00 GENERAL REQUIREMENTS: Statement of Bid Items.
- B. Section 01 33 23 SPECIFICATIONS AND DRAWINGS FOR CONSTRUCTION (FAR 52.236-21) and, SPECIAL NOTES (VAAR 852.236-91), in GENERAL CONDITIONS.
- C. Section 07 84 00, FIRESTOPPING: Sealing around penetrations to maintain the integrity of fire-rated construction.
- D. SECTION 09 06 00, SCHEDULE FOR FINISHES: Reference Drawings and Specifications to identify interior material finishes for type, texture, patterns, color and placement.
- E. Section 14 21 10 ELECTRIC TRACTION PASSENGER ELEVATORS P1 - P4: engineering, furnishing and installation of complete and ready for operation electric traction elevator systems P1 - P4 described herein and as indicated on the contract drawings.
- F. Section 14 21 20 ELECTRIC TRACTION PASSENGER ELEVATORS P7 - P9: engineering, furnishing and installation of complete and ready for operation electric traction elevator systems P7 - P9 described herein and as indicated on the contract drawings.
- G. Section 14 21 90 DATA CONNECTION FOR ELECTRIC TRACTION ELEVATORS P10, P12: furnishing and installation of data connections for the controllers of Electric Traction Elevators.
- H. Section 26 05 11, REQUIREMENTS FOR ELECTRICAL INSTALLATIONS: General electrical requirements that are common to more than one section.
- I. Section 26 05 19, LOW-VOLTAGE ELECTRICAL POWER CONDUCTORS AND CABLES: Low Voltage power and lighting wiring.
- J. Section 26 05 26, GROUNDING AND BONDING FOR ELECTRICAL SYSTEMS: Requirements for personnel safety and to provide a low impedance path for possible ground fault currents.
- K. Section 26 05 33, RACEWAY AND BOXES FOR ELECTRICAL SYSTEMS: Conduits for cables and wiring.
- L. Section 26 24 16, PANELBOARDS: Low voltage panelboards.
- M. VA Barrier Free Design Handbook (H-18-13)

1.3 QUALIFICATIONS

- A. Approval by the Contracting Officer is required for products and services of proposed manufacturers, suppliers and installers and shall

be contingent upon submission by Contractor of certificates stating the following:

1. Elevator contractor is currently and regularly engaged in the installation of elevator equipment as one of his principal products.
 2. Elevator contractor shall have three years of successful experience, trained supervisory personnel, and facilities to install elevator equipment specified herein.
 3. The installers shall be Certified Elevator Mechanics with technical qualifications of at least five years of successful experience and Apprentices actively pursuing certified mechanic status. Certificates shall be submitted for all workers employed in this capacity.
 4. Elevator contractor shall submit a list of two or more prior hospital installations where all the elevator equipment he proposes to furnish for this project functioned satisfactorily to serve varying hospital traffic and material handling demands. Provide a list of hospitals that have the equipment in operation for two years preceding the date of this specification. Provide the names and addresses of the Medical Centers and the names and telephone numbers of the Medical Center Administrators.
- B. Approval of Elevator Contractor's equipment will be contingent upon their identifying an elevator maintenance service provider that shall render services within two hours of receipt of notification, together with certification that the quantity and quality of replacement parts stock is sufficient to warranty continued operation of the elevator installation.
- C. Approval will not be given to elevator contractors and manufacturers who have established on prior projects, either government, municipal, or commercial, a record for unsatisfactory elevator installations, have failed to complete awarded contracts within the contract period, and do not have the requisite record of satisfactorily performing elevator installations of similar type and magnitude.
- D. The Contractor shall provide and install only those types of safety devices that have been subjected to tests witnessed and certified by an independent professional testing laboratory that is not a subsidiary of the firm that manufactures supplies or installs the equipment.

- E. Welding at the project site shall be made by welders and welding operators who have previously qualified by test as prescribed in American Welding Society Publications AWS D1.1 to perform the type of work required. Certificates shall be submitted for all workers employed in this capacity. A welding or hot work permit is required for each day and shall be obtained from the COR of safety department. Request permit one day in advance.
- F. Electrical work shall be performed by Licensed Electricians as requirements by NEC. Certificates shall be submitted for all workers employed in this capacity.

1.4 APPLICABLE PUBLICATIONS

- A. The publications listed below form a part of this specification. Elevator installation shall meet the requirements of the latest editions published and adopted by the United States Department of Veterans Affairs on the date contract is signed.
- B. Federal Specifications (Fed. Spec.):
 - J-C-30B.....Cable and Wire, Electrical (Power, Fixed Installation)
 - W-C-596F.....Connector, Plug, Electrical; Connector, Receptacle, Electrical
 - W-F-406E.....Fittings for Cable, Power, Electrical and Conduit, Metal, Flexible
 - HH-I-558C.....Insulation, Blankets, Thermal (Mineral Fiber, Industrial Type)
 - W-F-408E.....Fittings for Conduit, Metal, Rigid (Thick- Wall and Thin-wall (EMT) Type)
 - RR-W-410.....Wire Rope and Strand
 - TT-E-489J.....Enamel, Alkyd, Gloss, Low VOC Content
 - QQ-S-766Steel, Stainless and Heat Resisting, Alloys, Plate, Sheet and Strip
- C. International Building Code (IBC)
- D. American Society of Mechanical Engineers (ASME):
 - A17.1- 13.....Safety Code for Elevators and Escalators
 - A17.2- 14.....Inspectors Manual for Electric Elevators and Escalators
- E. National Fire Protection Association:
 - NFPA 13-10.....Standard for the Installation of Sprinkler Systems
 - NFPA 70-11.....National Electrical Code (NEC)

- NFPA 72-10.....National Fire Alarm and Signaling Code
- NFPA 101-09.....Life Safety Code
- NFPA 252-08.....Fire Test of Door Assemblies
- F. American Society for Testing and Materials (ASTM):
 - A1008/A1008M-10.....Steel, Sheet, Cold Rolled, Carbon, Structural,
High-Strength Low-Alloy and High Strength Low-
Alloy with Improved Farability
 - E1042-02(R2008).....Acoustically Absorptive Materials Applied by
Trowel or Spray
- G. Society of Automotive Engineers, Inc. (SAE)
 - J517-10.....Hydraulic Hose, Standard
- H. Gauges:
 - For Sheet and Plate: U.S. Standard (USS)
 - For Wire: American Wire Gauge (AWG)
- I. American Welding Society (AWS):
 - D1.1-10.....Structured Welding Code Steel
- J. National Electrical Manufacturers Association (NEMA):
 - LD-3-05.....High-Pressure Decorative Laminates
- K. Underwriter's Laboratories (UL):
 - 486A-03.....Safety Wire Connectors for Copper Conductors
 - 797-07.....Safety Electrical Metallic Tubing
- L. Institute of Electrical and Electronic Engineers (IEEE)
- M. Regulatory Standards:
 - Uniform Federal Accessibility Standards
 - Americans with Disabilities Act

1.5 SUBMITTALS

- A. Submit in accordance with Specification Section 01 33 23, SHOP DRAWINGS, PRODUCT DATA, and SAMPLES.
- B. Before execution of work, furnish information to evidence full compliance with contract requirements for proposed items. Such information shall include, as required: Manufacturer's Name, Trade Names, Model or Catalog Number, Nameplate Data (size, capacity, and rating) and corresponding specification reference (Federal or project specification number and paragraph). All submitted drawings and related elevator material shall be forwarded to the Contracting Officer.
- C. Shop Drawings:

1. Complete scaled and dimensioned layout in plan and section view showing the arrangement of equipment and all details of each and every elevator unit specified including:
 - a. Hoisting machines, controllers, power conversion devices, governors, and all other components located in machine room. Machines and governors are to be reused.
 - b. Car, counterweight, sheaves, supporting beams, guide rails, brackets, buffers, size of car platform, car frame members, and other components located in hoistway. Reuse existing.
 - c. Rail bracket spacing and maximum vertical forces on guide rails in accordance with ASME A17.1 Section 2.23 and Section 8.4.8 for Seismic Risk Zone 2 or greater. Reuse existing.
 - d. Reactions at points of supports and buffer impact loads. Existing.
 - e. Weights of principal parts.
 - f. Top and bottom clearances and over travel of car and counterweight. Should remain the same.
 - g. Location of shunt trip circuit breaker, switchboard panel, light switch, and feeder extension points in the machine room.
- D. Samples: coordinate with other elevator specifications to provide:
 1. One each of stainless steel, 75 mm x 125 mm (3 in. x 5 in.).
 2. One each of plastic laminate, 75 mm x 125 mm (3 in. x 5 in.).
 3. One each of protection pads, 75 mm x 125 mm (3 in. x 5 in.).
 4. One each car and hoistway Braille plate sample.
 5. One each car and hall button sample.
 6. One each car and hall lantern/position indicator sample.
 7. One each wall and canopy material finish sample.
 8. One each car lighting sample.
 9. No other samples of materials specified shall be submitted unless specifically requested after submission of manufacturer's name. If additional samples are furnished pursuant to request, adjustment in contract price and time will be made as provided in Section 00 72 00, GENERAL CONDITIONS.
- E. Name of manufacturer, type or style designation, and applicable data of the following equipment shall be shown on the elevator layouts:

1. Hoisting Machine Motor, HP and RPM ratings, Voltage, Starting and Full Load Ampere, and Number of Phases. Reuse existing. Cleaning and brush replacements specified elsewhere.
 2. Controller
 3. Starters and Overload Current Protection Devices.
 4. Car Safety Device; maximum and minimum rated loads and rated speeds. Reuse existing. Cleaning, adjusting, and testing specified elsewhere.
 5. Governor Reuse existing. Cleaning specified elsewhere.
 6. Electric Door Operator; HP and RPM ratings, Voltage and Ampere rating of motor.
 7. Hoistway Door Interlocks.
 8. Car and Counterweight Buffers; maximum and minimum rated loads, maximum rated striking speed and stroke. Reuse existing. Testing specified elsewhere.
 9. Hoist and Compensation Ropes; ultimate breaking strength, allowable working load, and actual working load. Reuse existing.
 10. Cab Ventilation Unit; HP rating and CFM rating.
- F. Complete construction drawings of elevator car enclosure, car lighting, ventilation, ceiling framing, top exits, and location of car equipment. Car lighting, car top lighting, ventilation, car escape hatch switch, and cartop railing to be new.
- G. Dimensioned drawings showing details of:
1. All signal and operating fixtures.
 2. Car and counterweight roller guides.
 3. Hoistway door tracks, hangers, and sills.
 4. Door operator, infrared curtain units.
- H. Drawings showing details of controllers and supervisory panels.
- I. Furnish certificates as required under: Paragraph "QUALIFICATIONS".

1.6 WIRING DIAGRAMS

- A. Provide three complete sets of field wiring and straight line wiring diagrams showing all electrical circuits in the hoistway, machine room and fixtures. Install one set coated with an approved plastic sealer and mounted in the elevator machine room as directed by the COR.
- B. In the event field modifications are necessary during installation, diagrams shall be revised to include all corrections made prior to and

during the final inspection. Corrected diagrams shall be delivered to the Resident Engineer within thirty (30) days of final acceptance.

- C. Provide the following information relating to the specific type of microprocessor controls installed:
1. Owner's information manual, containing job specific data on major components, maintenance, and adjustment.
 2. System logic description.
 3. Complete wiring diagrams needed for field troubleshooting, adjustment, repair and replacement of components. Diagrams shall be base diagrams, containing all changes and additions made to the equipment during the design and construction period.
 4. Changes made during the warranty period shall be noted on the drawings in adequate time to have the finalized drawings reproduced for mounting in the machine room no later than six months prior to the expiration of the warranty period.

1.7 ADDITIONAL EQUIPMENT

- A. Additional equipment required to operate the specified equipment manufactured and supplied for this installation shall be furnished and installed by the contractor. The cost of the equipment shall be included in the base bid.
- B. Equipment not required by specification, which would improve the operation, may be installed in conjunction with the specified equipment by the contractor at his option at no additional cost to the Government, provided prior approval is obtained from the Contracting Officer's Technical Representative.

1.8 TOOL CABINET

- A. Provide a metal parts/tool cabinet, having two shelves and hinged doors. Cabinet size shall be 1220 mm (48 in.) high, 762 mm (30 in.) wide, and 457 mm (18 in.) deep.

1.9 PERFORMANCE STANDARDS

- A. The elevators shall be capable of meeting the highest standards of the industry and specifically the following:
1. Contract speed is high speed in either direction of travel with rated capacity load in the elevator. Speed variation under all load conditions, regardless of direction of travel, shall not vary more than three (3) percent.

2. The controlled rate of change of acceleration and retardation of the car shall not exceed 0.1G per second and the maximum acceleration and retardation shall not exceed 0.2G per second.
 3. Starting, stopping, and leveling shall be smooth and comfortable without appreciable steps of acceleration and deceleration.
- B. The door operator shall open the car door and hoistway door simultaneously at 2.5-feet per second and close at 1-foot per second.
 - C. Elevator control system shall be capable of starting the car without noticeable "roll-back" of hoisting machine sheave, regardless of load condition in car, location of car, or direction of travel.
 - D. Floor level stopping accuracy shall be within 3 mm (1/8 in.) above or below the floor, regardless of load condition.
 - E. Noise and Vibration Isolation: All elevator equipment including their supports and fastenings to the building, shall be mechanically and electrically isolated from the building structure to minimize objectionable noise and vibration transmission to car, building structure, or adjacent occupied areas of building.
 - F. Sound Isolation: Noise level relating to elevator equipment operation in machine room shall not exceed 80 dBA. All dBA readings shall be taken three (3) feet off the floor and three (3) feet from equipment.
 - G. Airborne Noise: Measured noise level of elevator equipment during operation shall not exceed 50 dBA in elevator lobbies and 60 dBA inside car under any condition including door operation and car ventilation exhaust blower on its highest speed.

1.10 WARRANTY

- A. Submit all labor and materials furnished in connection with elevator system and installation to terms of "Warranty of Construction" articles of FAR clause 52.246-21. The one year Warranty shall commence after final inspection, completion of performance test, and upon full acceptance of the installation and shall concur with the guarantee period of service.
- B. During warranty period if a device is not functioning properly or in accordance with specification requirements, or if in the opinion of the Contracting Officer's Technical Representative, excessive maintenance and attention must be employed to keep device operational, device shall be removed and a new device meeting all requirements shall be installed as part of work until satisfactory operation of installation is

obtained. Period of warranty shall start anew for such parts from date of completion of each new installation performed, in accordance with foregoing requirements.

PART 2 - PRODUCTS

2.1 MATERIALS

- A. Where stainless steel is specified, it shall be corrosion resisting steel complying with Federal Specification QQ-S-766, Class 302 or 304, Condition A with Number 4 finish on exposed surfaces. Stainless steel shall have the grain of belting in the direction of the longest dimension and surfaces shall be smooth and without waves. During installation all stainless steel surfaces shall be protected with suitable material.
- B. Where cold rolled steel is specified, it shall be low-carbon steel rolled to stretcher leveled standard flatness, complying with ASTM A109.

2.2 MANUFACTURED PRODUCTS

- A. Materials, devices, and equipment furnished shall be of current production by manufacturers regularly engaged in the manufacture of such items. Items not meeting this requirement, but meet technical specifications which can be established through reliable test reports or physical examination of representative samples, will be considered.
- B. When two or more devices of the same class of materials or equipment are required, these units shall be products of one manufacturer.
- C. Manufacturers of equipment assemblies which include components made by others shall assume complete responsibility for the final assembled unit.
 - 1. Individual components of assembled units shall be products of the same manufacturers.
 - 2. Parts which are alike shall be the product of a single manufacturer.
 - 3. Components shall be compatible with each other and with the total assembly for the intended service.
- D. Motor nameplates shall state manufacturers' name, rated horsepower, speed, volts, starting and full load amperes, and other characteristics required by NEMA Standards and shall be securely attached to the item of equipment in a conspicuous location.

- E. The elevator equipment, including controllers, door operators, and supervisory system shall be the product of manufacturers of established reputation, provided such items are capably engineered and produced under coordinated specifications to ensure compatibility with the total operating system. Mixing of manufactures related to a single system or group of components shall be identified in the submittals.
- F. Where key operated switches are furnished in conjunction with any component of this elevator installation, furnish four (4) keys for each individual switch or lock. Provide different key tumblers for different switch and lock functions. Each and every key shall have a tag bearing a stamped or etched legend identifying its purpose. Barrel key switches are not acceptable, except where required by code.
- G. If the elevator equipment to be installed is not known to the Resident Engineer, the Contractor shall submit drawings in triplicate for approval to the Resident Engineer, Contracting Officer, and VA CFM Elevator Engineer showing all details and demonstrate that the equipment to be installed is in strict accordance with the specifications.

2.3 CAPACITY, SIZE, SPEED, AND TRAVEL

- A. Each and every elevator shall have the capacity to lift and lower the live load, including the weight of the car and cables, at the speed specified in the following schedule:

ELEVATOR SCHEDULE	
Elevator Number	S5 & S6
Overall Platform Size	97"± Deep X 85"± Wide
Rated Load - kg (lb)	5000#
Contract Speed -(fpm)	500
Total Travel -	165' ±
Number of Stops	10
Number of Openings	10
Type of Roping	2:1
Entrance Type and Size	60" 2 Speed Side Slide

2.4 POWER SUPPLY; REUSE EXISTING

- A. For power supply in each machine room, see Specification 26 05 19, Electrical specifications, and Electrical drawings.
- B. It shall be the Electrical contractor's responsibility to supply the labor and materials for the installation of the following:
 - 1. Feeders from the power source indicated on the drawings to each elevator controller.
 - 2. Shunt Trip Circuit Breaker for each controller shall be located inside machine room at the strike side of the machine room door and lockable in the "Off" position.
 - 3. Provide Surge Suppressors to protect the elevator equipment.
- C. Power for auxiliary operation of elevator as specified shall be available from auxiliary power generator, including wiring connection to the elevator control system.

2.5 CONDUIT AND WIREWAY

- A. Unless otherwise specified or approved, install electrical conductors, except traveling cable connections to the car, in rigid zinc-coated steel or aluminum conduit, electrical metallic tubing or metal wireways. Rigid conduit smaller than 3/4 inch or electrical metallic tubing smaller than 1/2 inch electrical trade size shall not be used. All raceways completely embedded in concrete slabs, walls, or floor fill shall be rigid steel conduit. Wireway (duct) shall be installed in the hoistway and to the controller and between similar apparatus in the elevator machine room. Fully protect self-supporting connections, where approved, from abrasion or other mechanical injury. Flexible metal conduit not less than 3/8 inch electrical trade size may be used, not exceeding 18 inches in length unsupported, for short connections between risers and limit switches, interlocks, and for other applications permitted by NEC. Existing conduit, ducts, and tubing may be reused were found to meet this section of the specification, the NEC, and is in good condition.
- B. All conduits terminating in steel cabinets, junction boxes, wireways, switch boxes, outlet boxes and similar locations shall have approved insulation bushings. Install a steel lock nut under the bushings if they are constructed completely of insulating materials. Protect the

conductors at ends of conduits not terminating in steel cabinets or boxes by terminal fittings having an insulated opening for the conductors.

- C. Rigid conduit and EMT fittings using set screws or indentations as a means of attachment shall not be used. All fittings shall be steel or malleable iron. Any such condition found on the existing conduit shall be replaced.
- D. Connect motor or other items subject to movement, vibration or removal to the conduit or EMT systems with flexible, steel conduits.

2.6 CONDUCTORS; PROVIDE NEW

- A. Unless otherwise specified, conductors, excluding the traveling cables, shall be stranded or solid coated annealed copper in accordance with Federal Specification J-C-30B for Type RHW or THW. Where 16 and 18 AWG are permitted by NEC, single conductors or multiple conductor cables in accordance with Federal Specification J-C-580 for Type TF may be used provided the insulation of single conductor cable and outer jacket of multiple conductor cable is flame retardant and moisture resistant. Multiple conductor cable shall have color or number coding for each conductor. Conductors for control boards shall be in accordance with NEC. Joints or splices are not permitted in wiring except at outlets. Tap connectors may be used in wireways provided they meet all UL requirements.
- B. Provide all conduit and wiring between machine room, hoistway and fixtures.
- C. All wiring must test free from short circuits or ground faults. Insulation resistance between individual external conductors and between conductors and ground shall be a minimum of one megohm.
- D. Where size of conductor is not given, voltage and amperes shall not exceed limits set by NEC.
- E. Provide equipment grounding. Ground the conduits, supports, controller enclosure, motor, platform and car frame, and all other non-current conducting metal enclosures for electrical equipment in accordance with NEC. The ground wires shall be copper, green insulated and sized as required by NEC. Bond the grounding wires to all junction boxes, cabinets, and wire raceways.

F. Terminal connections for all conductors used for external wiring between various items of elevator equipment shall be solderless pressure wire connectors in accordance with Federal Specification W-S-610. The Elevator Contractor may, at his option, make these terminal connections on 10 gauge or smaller conductors with approved terminal eyelets set on the conductor with a special setting tool, or with an approved pressure type terminal block. Terminal blocks using pierce-through serrated washers are not acceptable.

2.7 TRAVELING CABLES; PROVIDE NEW

- A. All conductors to the car shall consist of flexible traveling cables conforming to the requirements of NEC. Traveling cables shall run from the junction box on the car directly to the controller. Junction boxes on the car shall be equipped with terminal blocks. Terminal blocks having pressure wire connectors of the clamp type that meet UL 486A requirements for stranded wire may be used in lieu of terminal eyelet connections. Terminal blocks shall have permanent indelible identifying numbers for each connection. Cables shall be securely anchored to avoid strain on individual terminal connections. Flame and moisture resistant outer covering must remain intact between junction boxes. Abrupt bending, twisting and distortion of the cables shall not be permitted.
- B. Provide spare conductors equal to 10 percent of the total number of conductors furnished, but not less than 5 spare conductors in each traveling cable.
- C. Provide shielded wires for the auto dial telephone system within the traveling cable. Add 5 pair shielded wires for card reader, 2 RG-6/U coaxial CCTV cables, and 2 pair 14 gauge wires for CCTV power as needed.
- D. If traveling cables come into contact with the hoistway or elevator due to sway or change in position, provide shields or pads to the elevator and hoistway to prevent damage to the traveling cables.
- E. Hardware cloth wide may be installed from the hoistway suspension point downward to the elevator pit to prevent traveling cables from rubbing or chafing. Hardware cloth shall be securely fastened and tensioned to prevent buckling. Hardware cloth is not required when traveling cable is hung against a flat wall.

2.8 CONTROLLER AND SUPERVISORY PANEL; PROVIDE NEW

- A. UL/CSA Labeled Controller: Mount all assemblies, power supplies, chassis switches, and relays on a self-supporting steel frame. Completely enclose the equipment and provide a mean to control the temperature. Solid state components shall be designed to operate between 32 to 104 degrees Fahrenheit, humidity non-condensing up to 85 percent.
- B. All controller switches and relays shall have contacts of design and material to ensure maximum conductivity, long life and reliable operation without overheating or excessive wear, and shall provide a wiping action to prevent sticking due to fusion. Switches carrying highly inductive currents shall be provided with arc shields or suppressors.
- C. Where time delay relays are used in the circuits, they shall be of acceptable design, adjustable, reliable, and consistent such as condenser timing or electronic timing circuits.
- D. Properly identify each device on all panels by name, letter, or standard symbol which shall be neatly stencil painted or decaled in an indelible and legible manner. Identification markings shall be coordinated with identical markings used on wiring diagrams. The ampere rating shall be marked adjacent to all fuse holders. All spare conductors to controller and supervisory panel shall be neatly formed, laced, and identified.

2.9 MICROPROCESSOR CONTROL SYSTEM; PROVIDE NEW

- A. Prior to the new controller installation, remove as necessary existing controller equipment so as to leave one elevator full operational while one elevator is being modernized. Once the first elevator is completed, tested, and restored to public service the second elevator may be removed from service and the old controller removed from the machine room and disposed.
- B. Provide a microprocessor based system with absolute position/speed feedback encoded tape to control the hoisting machine and signal functions in accordance with these specifications. Complete details of the components and printed circuit boards, together with a complete operational description, shall be submitted for approval.
 - 1. All controllers shall be non-proprietary and capable of easy interface with a new Motion Control Engineering iMonitor system to

- be incorporated into ALL campus elevator control systems and monitored remotely at specified locations.
2. Proprietary tools shall not be necessary for adjusting, maintenance, repair, and testing of equipment.
 3. Controller manufacturer shall provide factory training, engineering and technical support, including all manuals and wiring diagrams to the VA Medical Center's designated Elevator Maintenance Service Provider.
 4. Replacement parts shall be shipped overnight within 48 hours of an order being received.
- B. All controller assemblies shall provide smooth, step-less acceleration and deceleration of the elevator, automatically and irrespective of the load in the car. All control equipment shall be enclosed in metal cabinets with lockable, hinged door(s) and shall be provided with a means of ventilation. All non-conducting metal parts in the machine room shall be grounded in accordance with NEC. Cabinet shall be securely attached to the building structure.
- C. Circuit boards for the control of each and every elevator system; dispatching, signals, door operation and special operation shall be installed in a NEMA Type 1 General Purpose Enclosure. Circuit boards shall be moisture resistant, non-corrosive, non-conductive, fabricated of non-combustible material and adequate thickness to support the components mounted thereon. Mounting racks shall be spaced to prevent accidental contact between individual circuit boards and modules.
- D. Modules shall be the type that plug into pre-wired mounting racks. Field wiring or alteration shall not be necessary in order to replace defective modules.
- E. Each device, module and fuse (with voltage and ampere rating) shall be identified by name, letter or standard symbol in an approved indelible and legible manner on the device or panel. Coordinate identification markings with identical markings on wiring diagrams.
- F. The electrical connections between the printed circuit boards (modules) and the circuit connectors incorporated in the mounting racks shall be made through individual tabs which shall be an integral part of each module. The tabs shall be nickel-gold plated or other approved metal of equal electrical characteristics. Modules shall be keyed or notched to prevent insertion of the modules in the inverted position.

- G. Light emitting diodes (LED) shall be for visual monitoring of individual modules.
- H. Components shall have interlocking circuits to assure fail-safe operation and to prevent elevator movement should a component malfunction.
- I. Method of wire wrapping from point to point with connections on the mounting racks shall be submitted for approval.
- J. Field wiring changes required during construction shall be made only to the mounting rack connection points and not to the individual module circuitry or components. If it is necessary to alter individual modules they shall be returned to the factory where design changes shall be made and module design records changed so correct replacement units will be available.
- K. All logic symbols and circuitry designations shall be in accordance with ASME and NEC Standards.
- L. Solid state components shall be designed to operate within a temperature range of 32 to 104 degrees Fahrenheit, humidity non-condensing up to 85 percent.
- M. Wiring connections for operating circuits and for external control circuits shall be brought to terminal blocks mounted in an accessible location within the controller cabinet. Terminal blocks using pierce through serrated washers shall not be used.
- N. As a power saving feature, provide the necessary software, relays, timers, and wiring to cause the elevator cab lights and ventilation to turn off if/when the elevator has remained idle for a predetermined period of time. Such time shall be adjustable between 5 and 15 minutes. The power to the lights and ventilation shall be restored as soon as there is a demand for elevator use by activation of a lobby or call a call button being activated. The lack of power to the car lighting shall not activate the car emergency lighting system in this event. The removal of car lighting power shall only occur when the elevator system is on normal operation. Any other type of operation such as Hoistway Access, Independent Service, or Firefighter's Service shall render the power saving feature inoperative.

2.10A VVVF AC MOTOR CONTROL WITH REGENERATIVE DRIVE (BASE BID)

- A. Remove and dispose of each existing motor/generator and all related wiring and/or equipment.

B. Provide Variable Voltage Variable Frequency AC Motor Control:

1. Elevator control shall be affected by means of a compact solid state motor control unit for each and every elevator with electrical characteristics to suit the power supply. The system shall consist of the necessary three phase, full-wave bridge rectifiers and be equipped with regenerative drive.
2. Solid state motor control unit shall operate with high efficiency and low power consumption, have the capacity to handle peak currents typical of elevator service and contain a balanced, coordinated fault protection system which shall accomplish the following:
 - a. Protect the complete power circuit and specifically the power semi-conductors from failure under short circuit (bolted fault) conditions.
 - b. Protect against limited faults arising from partial grounds, partial shorts in the motor armature or in the power unit itself.
 - c. Protect the drive motor against sustained overloads. A solid state overload circuit shall be used.
 - d. Protect motor and power unit against instantaneous peak overload.
 - e. Provide semi-conductor transient protection.
 - f. Provide phase sequence protection to ensure incoming line is phased properly.
 - g. Removable printed circuit boards shall be provided for the VVVF control. Design tabs so boards cannot be reversed.

2.10B VVVF DC MOTOR CONTROL WITH REGENERATIVE DRIVE REUSE EXISTING GEARLESS DRIVE MACHINES (ALTERNATE NO.1)

- A. Remove and dispose of each existing motor/generator and all related wiring and/or equipment.
- B. Alternate No. 1: Variable Voltage Variable Frequency DC Motor Control:
 1. Elevator control shall be affected by means of a contractor provided compact solid state motor control unit for each and every elevator with electrical characteristics to suit the power supply. The system shall consist of the necessary three phase, full-wave bridge rectifiers and be equipped with regenerative motor drive.
 2. Solid state motor control unit shall operate with high efficiency and low power consumption, have the capacity to handle peak currents

typical of elevator service and contain a balanced, coordinated fault protection system which shall accomplish the following:

- a. Protect the complete power circuit and specifically the power semi-conductors from failure under short circuit (bolted fault) conditions.
- b. Protect against limited faults arising from partial grounds, partial shorts in the motor armature or in the power unit itself.
- c. Protect the drive motor against sustained overloads. A solid state overload circuit shall be used.
- d. Protect motor and power unit against instantaneous peak overload.
- e. Provide semi-conductor transient protection.
- f. Provide phase sequence protection to ensure incoming line is phased properly.
- g. Removable printed circuit boards shall be provided for the VVVF control. Design tabs so boards cannot be reversed.

2.11 AUXILIARY POWER OPERATION; REUSE EXISTING

- A. The control system for Elevators S5 and S6 both shall be connected to existing to provide auxiliary power upon failure of the normal power supply.
- B. Auxiliary power supply, its starting means, transfer switch for transfer of elevator supply from normal to auxiliary power, two pair of conductors in a conduit from an auxiliary contact on the transfer switch (open or close contacts as required by Controller Manufacturer) to terminals in the group elevator controller and other related work shall be provided by the Electrical Contractor.
- C. Auxiliary equipment on elevator controllers, wiring between associated elevator controllers and wiring between elevator controllers and remote selector panel as required to permit the elevators to operate as detailed, shall be provided by the Elevator Contractor.
- D. Upon loss of normal power supply there shall be a delay before transferring to auxiliary power of 10 seconds minimum to 45 seconds maximum, the delay shall be accomplished through an adjustable timing device. Following this adjustable delay the associated elevators shall function as follows: All elevators shall operate under emergency power conditions.

- E. Prior to the return of normal power an adjustable timed circuit shall be activated that will cause all cars to remain at a floor if already there or stop and remain at the next floor if in flight. Actual transfer of power from auxiliary power to normal building power shall take place after all cars are stopped at a floor with their doors open.
- F. Car lighting circuits shall be connected to the auxiliary power panel.

2.12 GROUP SELECTIVE COLLECTIVE AUTOMATIC OPERATION

- A. Elevators S5 and S6 shall have group automatic operation and shall be capable of balancing service and providing continuity of group operation with one or more cars removed from the system.
- B. Provide group supervisory computer control system that shall govern the movement of the individual cars in the group in a fully zoned system to provide the maximum efficiency in serving the VA hospital traffic demands. The system shall electronically calculate and continuously evaluate the varying traffic demands and automatically change the method of dispatching, and send cars to various floors of the hospital as appropriate, to provide an effective response to the landing calls of prevalent traffic. The system shall function to accommodate the anticipated varying hospital traffic demand and be flexible so that it can be modified to accommodate changes in traffic patterns.
 - 1. Arrange the system to maintain movement of cars to satisfy all traffic demands which occur throughout the day. The system shall function on the basis of conditions as they exist at the present time and not on conditions as measured in a preceding time period.
 - 2. Any car, after satisfying all car calls and corridor calls in its direction of travel, shall become available for immediate dispatch to any floor where demand exists regardless of location or direction of travel.
 - 3. The system shall always dispatch an available car to the lower dispatching terminal when no other car is parked or approaching this floor.
 - 4. Select cars for dispatch by a non-sequence selection system. The system shall select from available cars and assign cars for loading. Select cars in the order of arrival at the dispatching terminal.
- C. Two-way dispatching shall function during periods of appreciable traffic demand in both the up and down directions. Dispatch the cars up

or down as appropriate to respond to the prevailing traffic demand. Each car shall answer unassigned landing calls ahead of it in its direction of travel until all calls not subject to load bypass have been answered. The method of dispatching shall include:

1. Dispatching the cars from predetermined zones consisting of an approximate division of the floors served by the number of elevators in the group unless the anticipated traffic demands should dictate otherwise. A car, after responding to the last call in an unoccupied zone, shall become the available car for that zone. Other cars that become available shall be assigned to other zones. Available cars shall respond immediately to a demand in their respective zones, except an available car shall respond to a demand in an unoccupied zone, or if the demand in a zone exceeds an adjustable predetermined number, an additional available car shall be dispatched to that zone.
 2. Available cars at landings shall be assigned and dispatched to answer service demands in a manner which shall provide equitable service to all floors.
 3. An available car without a demand for service shall park with its doors closed.
 4. The dispatching method shall be flexible to provide efficient service for two-way traffic that becomes predominant in either the up or down direction.
- D. Off-hour dispatching shall function when the traffic demands subside to a degree of very light or inactive status. As the cars become inactive, they shall park with doors closed in assigned zones or seek an unoccupied zone. Station one car at the lobby floor with doors closed. When a demand for service occurs, the car or cars in the zone of demand shall be placed back in service automatically in order to satisfy the demand.
- E. Auxiliary Landing Call Operation: In the event of corridor call button circuit failure, elevators are to service each floor in both directions in a predetermined pattern without registration of a call within the elevators. Provide an illuminated signal in the group operation panel to indicate that emergency dispatch operation is in effect. Restoration of the landing call button system shall cause normal operation to resume.

- F. Fan in the elevator shall not shut off when elevator is idle. Arrange circuits so that power to lights and outlets on top and bottom of car shall never be interrupted.

2.13 MACHINE ROOM MONITOR (CCTV): GROUP OPERATION; REUSE EXISTING

- A. Install a monitor in the machine room located in the Group Dispatch Operation Cabinet. Provide separate cabinets from the passenger elevator group for the service elevator group. Provide one keyboard for each terminal.
- B. The CCTV shall contain indicators to provide the following information:
 - 1. The floor where each elevator is currently located.
 - 2. The direction that each elevator is currently traveling or is scheduled to travel.
 - 3. The location and direction of currently registered hall calls.
 - 4. Elevators that are currently out of service.
 - 5. Elevators that are currently bypassing hall calls.
 - 6. Elevators that are currently engaged in passenger transfers.
 - 7. Operations program under which entire group is currently operating.
 - 8. Zone divisions of the entire group.
 - 9. Door positions.
 - 10. Status indication for cars on independent service, car top inspection, stop switch activated, alarm activated, fire service, and earthquake protection activated, etc.
- C. The maintenance terminal shall be suitable for all troubleshooting procedures related to the specific type microprocessor installed on this project.

2.14 LOAD WEIGHING

- A. Provide means for weighing car load for each and every elevator. When load in a car reaches an adjustable predetermined level of the rated capacity, that car shall bypass registered landing calls until the load in the car drops below the predetermined level. Calls bypassed in this manner shall remain registered for the next car. The initial adjustment of the load weighting bypass setting shall be 60 to 100 percent.

2.15 ANTI-NUISANCE FEATURE

- A. If weight in the car is not commensurate with the number of registered car calls, cancel car calls. Systems that employ either load weighing or door protective device for activation of this feature are acceptable.

2.16 FIREFIGHTERS' SERVICE

- A. Provide Firefighters' Service as per ASME A17.1 Section 2.27.
- B. Smoke Detectors: Existing
 - 1. Smoke detection devices that are designated for actuation of Elevator Phase I "FIRE SERVICE" response in each elevator lobby, top of hoistway, and machine room shall be provided by others.
 - a. Elevator lobby smoke detectors shall activate only the elevators sharing the corresponding or common lobby.
 - b. Top of hoistway smoke detectors shall activate fire recall and the top of hoistway motorized vent.
 - c. Elevator or group of elevators serving separate isolated areas of the same floor shall have an independent smoke detection system.
 - d. Machine room smoke detectors shall activate fire recall for each and every elevator with equipment located in that machine room and initiate the flashing hat feature.
 - e. Hoistway ventilation, provided by others, located at the top of hoistway for elevators that penetrate more than three floors and meets the requirements of ASME A17.1 Section 2.1.4 and IBC Section 3004. The vent shall stay closed under power. When the top of hoistway smoke detector is activated, the power is removed from the vent and the vent shall open. When the smoke detector is reset, the vent shall close by power.
 - f. Utilize the FEO-K1 key for any and all firefighter's service operations.

2.17 ELEVATOR MACHINE BEAMS ARE EXISTING

2.18A GEARLESS TRACTION MACHINES (PROVIDE FOR BASE BID)

- A. Provide Gearless Traction Hoist Machine:
 - 1. Gearless traction machine with an AC motor, brake, drive sheave, and deflector sheave mounted in proper alignment on an isolated bedplate.
 - 2. Provide hoist machine mounted direct drive, digital, closed-loop velocity encoder.
 - 3. Armature must be electrically balanced and together with motor coupling and brake, mechanically balanced.

4. The structural design of the motor shall ensure perfect alignment of bearings. The rotating elements shall be dynamically balanced to minimize vibration.
5. Hoist machine shaft shall be supported by two bearings mounted on a bedplate or integral with machine frame. Shaft shall be of forged steel or close grain electric furnace cast steel.
6. Drive sheaves shall be free from cracks, sand holes, and other imperfections that would tend to injure the hoist ropes. Sheave shall be turned smooth and true with rope grooves of proper design to ensure maximum traction and maximum life of the hoist ropes. Traction sheave shall be mechanically coupled to the hoist motor shaft centered in a positive manner.
7. Hoisting machine brake shall be drum or disc type and shall have the capacity to hold the elevator with 125 percent of rated load. Arrange brake circuits so that no current shall be applied to the brake coil prior to the establishment of the hoistway door interlock circuit, except during leveling, re-leveling, and hoistway access operation.
8. Provide any new machine beam structure that might be needed to properly support the new gearless machines.

2.18B GEARLESS MACHINE REUSE EXISTING (ALTERNATE NO. 1)

- A. Reuse the existing gearless Traction Hoist Machines:
1. Gearless traction machine has a DC motor, brake, drive sheave, and deflector sheave.
 2. Provide hoist machine mounted direct drive, digital, closed-loop velocity encoder or other suitably approved locations for such equipment as may be needed to interface with the new controller.
 3. Clean each machine armature of all carbon dust and residue. Clean and/or stone each commutator.
 4. Clean each field coil of all carbon dust and residue.
 5. Replace each brush holder including tension springs.
 6. Replace each brush. Care shall be taken to use only the manufacture's recommend grade of brush for this particular motor design. Seat all brushes and test operation before restoring an elevator to public service.

7. Replace all existing lubrication with a grade specified by the machine manufacturer.
8. Hoisting machine brake shall be drum or disc type and shall have the capacity to hold the elevator with 125 percent of rated load. Arrange brake circuits so that no current shall be applied to the brake coil prior to the establishment of the hoistway door interlock circuit, except during leveling, re-leveling, and hoistway access operation. Each existing brake shall be dismantled, cleaned, and shoe liners replaced if worn beyond the manufacturer's tolerance. Each brake pin shall be cleaned and lubricated. Each coil shall be removed and all sleeves cleaned and/or replaced if worn beyond the manufacturer's tolerance. Each brake shall be readjusted upon completion and tested to assure a holding capacity of 125% of the rated load.

2.19 SHEAVES; REUSE EXISTING

- A. Reuse the existing deflector sheaves and provide a guard to prevent ropes from jumping out of grooves where nonexistent. Securely fasten guard to sheave beams.
- B. Two-to-one idler sheaves on car and counterweight, if used, shall be provided with metal guards that shall prevent foreign objects from falling between ropes and sheave grooves and accidental contact or injury to workers on top of the car. Fabricate sheave guards from not less than 10-gauge thick steel and install with minimum clearance between guard and cables to prevent ropes from jumping out of grooves.

2.20A HOIST ROPES (PROVIDE FOR BASE BID)

- A. Provide elevator with the required number and size of ropes to ensure adequate traction for the range of loads with a factor of safety not less than that required by ASME A17.1 Section 2.20. Hoisting ropes shall be preformed 8 x 19 or 8 x 25 traction steel, conforming to Federal Specification RR-W-410 with minimum nominal diameter of 0.50 inch. For machines located overhead, 6 x 19 preformed traction steel hoisting ropes may be used in lieu of 8 x 19 that meet the requirements of the sheave manufacturer, at the elevator contractor's option.
- B. Securely attach a corrosion resistant metal data tag to one hoisting rope fastening on top of the elevator.
- C. Provide wedge type shackles.

2.20B HOIST ROPES (ALTERNATE NO.1: REUSE EXISTING)

- A. Elevator required number and size of ropes are existing and shall be reused and inspected to identify any undue wear or degradation and ensure adequate traction for the range of loads with a factor of safety not less than that required by ASME A17.1 Section 2.20.

2.21 HOIST ROPE COMPENSATIO; REUSE EXISTING

2.22 GOVERNOR ROPE

- A. Each of two existing governor Ropes shall be replaced with 6 x 19 or 8 x 19 wire rope, preformed traction steel, uncoated, fiber core, conforming to Federal Specification RR-W-410 with minimum nominal diameter of 0.375 inch having a minimum safety factor of 5. Tiller rope construction is not acceptable.
- B. Under normal operation rope shall run free and clear of governor jaws, rope guards, and other stationary parts.
- C. Securely attach governor rope tag to governor rope releasing carrier. Data tag shall be corrosion-resisting metal and bear data as required by ASME A17.1 Section 2.18.

2.23 SPEED GOVERNOR; REUSE EXISTING HOLLISTER WHITNEY

- A. Clean each of two governors. Lubricate each governor. Test each governor switch and just activation speed in the down direction. Check governor switch activation speed in the up direction. Make sure each governor is properly sealed upon completion. Paint a 2" elevator unit ID number on each governor.

2.24 CAR SAFETY DEVICE; REUSE EXISTING

- A. Field testing of car safety and governor shall be as specified in Section 3.7 PRETEST and TEST of this specification.

2.25 ASCENDING CAR OVERSPEED PROTECTION

- A. Provide a device to prevent ascending over speed and unintended motion away from the landing when the doors are not locked in accordance with ASME A17.1 Section 2.19. Equipment that makes use of compressors to open the device shall not be acceptable. Any/all devices shall be mounted in accordance with the manufacturer's recommendations. The use of expansion shell type anchors into concrete is not acceptable. The contractor shall chose the most suitable location for the "gripper" portion of the device to be located but the control power unit shall be located within the machine space.

2.26 CAR AND COUNTERWEIGHT BUFFERS; REUSE EXISTING

- A. Upon completion, test each car and counterweight buffer with rated load at rated speed.

2.27 CAR AND COUNTERWEIGHT ROLLER GUIDES

- A. Provide car and counterweight with all new guide rollers at the completion of the project.

2.28 GUIDE RAILS, SUPPORTS AND FASTENING; REUSE EXISTING

2.29 NORMAL AND FINAL TERMINAL STOPPING DEVICES; REUSE EXISTING

- A. If for any reason the contractor finds that the existing normal and final terminal stopping devices do not conform to ASME A17.1 Section 2.25 or otherwise are not suitable for use with the control equipment or landing system the contractor provides, then the contractor shall notify COR and Provide new as addressed below.
- B. Mount terminal slowdown switches and direction limit switches on the elevator or in hoistway to reduce speed and bring car to an automatic stop at the terminal landings.
 - 1. Switches shall function with any load up to and including 125 percent of rated elevator capacity at any speed obtained in normal operation.
 - 2. Switches, when opened, shall permit operation of elevator in reverse direction of travel.
- C. Mount final terminal stopping switches in the hoistway.
 - 1. Switches shall be positively opened should the car travel beyond the terminal direction limit switches.
 - 2. Switches shall be independent of other stopping devices.
 - 3. Switches, when opened, shall remove power from hoist motor, apply hoist machine brake, and prevent operation of car in either direction.
- D. After final stopping switches have been adjusted, through bolt switches to guide rail.

2.30 CROSSHEAD DATA PLATE AND CODE DATA PLATE

- A. Permanently attach a non-corrosive metal Data Plate to car crosshead. Data plate shall bear information required by ASME A17.1 Section 2.16.3 and 2.20.2.1.
- B. Permanently attach a Code Data Plate, in plain view, to the controller, ASME A17.1 Section 8.9.

2.31 WORKMAN'S LIGHTS AND OUTLETS

- A. Provide duplex GFCI protected type receptacles and lamps with guards on top of each elevator car and beneath the platform. The receptacles shall be in accordance with Fed. Spec. W-C-596 for Type D7, 2-pole, 3-wire grounded type, rated for 15 amperes and 125 volts.

2.32 TOP-OF-THE CAR OPERATING DEVICE; REUSE EXISTING KEY OPERATED DEVICE

2.33 CAR LEVELING DEVICE

- A. Car shall be equipped with a two-way leveling device to automatically bring the car to within 3 mm (1/8 in.) of exact level with the landing for which a stop is initiated regardless of load in car or direction.
- B. If the car stops short or travels beyond the floor, the leveling device, within its zone shall automatically correct this condition and maintain the car within 3 mm (1/8 in.) of level with the floor landing regardless of the load carried.
- C. Provide encoded steel tape, steel tape with magnets or steel vanes with magnetic switches. Submit design for approval.

2.34 EMERGENCY STOP SWITCHES

- A. Provide an emergency stop switch for each top-of-car device, pit, machine spaces, service panel and firefighters' control panel inside the elevator. Mount stop switches in the pit adjacent to pit access door, at top of the pit ladder 1220 mm (48 in.) above the bottom landing sill and 1220 mm (48 in.) above the pit floor adjacent to the pit ladder.
- B. Each stop switch shall be red in color and shall have "STOP" and "RUN" positions legibly and indelibly identified.

2.35 MAIN CAR OPERATING PANEL

- A. Locate the main car operating panel in the car enclosure on the front return panel for passenger/service elevators and the front of the side wall for freight elevators. The top floor car call push button shall not be more than 1220 mm (48 in.) above the finished floor. Car call push buttons and indicator lights shall be round with a minimum diameter of 25 mm (1 in.), LED white light illuminated.
- B. One piece front faceplate, with edges beveled 15 degrees, shall have the firefighters' service panel recessed into the upper section and the service operation panel recessed into the lower section, fitted with hinged doors. Doors shall have concealed hinges, be in the same front

- plane as the faceplate and fitted with cylinder type key operated locks. Secure the faceplate with stainless steel tamperproof screws.
- C. All terminology on the main car operating panel shall be raised or engraved. Use 6 mm (1/4 in.) letters to identify all devices in upper section of the main car operating panel. The handicapped markings with contrasting background shall be recessed .030 inch in the faceplate, square or rectangular in shape, with the finished face of the 12 mm (1/2 in.) numerals and markings flush with the faceplates. Surface mounted plates are not acceptable.
- D. The upper section shall contain the following items in order listed from top to bottom:
1. Engrave elevator number, 25 mm (1 in.) high with black paint for contrast.
 2. Engrave capacity plate information with black paint for contrast with freight loading class and number of passengers allowed.
 3. Emergency car lighting system consisting of a rechargeable battery, charger, controls, and LED illuminated light fixture. The system shall automatically provide emergency light in the car upon failure or interruption of the normal car lighting service, and function irrespective of the position of the light control switch in the car. The system shall be capable of maintaining a minimum illumination of 1.0 foot-candle when measured 1220 mm (48 in.) above the car floor and approximately 305 mm (12 in.) in front of the car operating panel, for not less than four (4) hours.
 4. LED illuminated digital car position indicator with direction arrows. Digital display floor numbers and direction arrows shall be a minimum of 50mm (2 in.) high.
 5. Firefighters' Emergency Operation Panel shall conform to the requirements of ASME A17.1 Section 2.27. Firefighters' Panel shall be 1676 mm (66 in.) minimum to 1830 mm (72 in.) maximum to the top of the panel above finished floor.
 6. Firefighters' Emergency Indicator Light shall be round with a minimum diameter of 25 mm (1 in.).
 7. Medical Emergency switch marked "MEDICAL EMERGENCY" with two positions labeled "ON" and "OFF" and Medical Emergency Indicator Light located next to the key switch shall be round with a minimum

- diameter of 25 mm (1 in.). Instruction for Medical Emergency operation shall be engraved below the key switch and light.
8. Key operated Independent Service; see Section 2.39 for detailed description.
 9. Provide a Door Hold button on the faceplate next to the independent service key switch. It shall have "DOOR HOLD" indelibly marked on the button. Button shall light when activated. When activated, the door shall stay open for a maximum of one minute. To override door hold timer, push a car call button or door close button. Door Hold button is not ADA required and Braille is not needed.
 10. Complete set of round car call push buttons, minimum diameter of 25 mm (1 in.), and LED white light illuminated, corresponding to the floors served. Car call buttons shall be legibly and indelibly identified by a floor number and/or letter not less than 12mm (1/2 in.) high in the face of the call button. Stack buttons in a single vertical column for low rise buildings up to six floors with front openings only.
 11. Door Open and Door Close buttons shall be located below the car call buttons. They shall have "OPEN" and "CLOSE" legibly and indelibly identified by letters in the face of the respective button. The Door Open button shall be located closest to the door jamb as required by ADA.
 12. Red Emergency Alarm button that shall be located below the car operating buttons. Mount the emergency alarm button not lower than 890 mm (35 in.) above the finished floor. It shall be connected to audible signaling devices as required by A17.1 Rule 2.27.1.2. Provide audible signaling devices including the necessary wiring.
 13. Emergency Help push button shall activate two way communications by Auto Dial telephone system as required by ASME A17.1 Rule 2.27.1.1.3. Help button shall be LED white light illuminated and flash when call is acknowledged. Legibly and indelibly label the button "HELP" in the face of the button with 12 mm (1/2 in.) high letters.
 14. Provide a corresponding Braille plate on the left side of each button. The handicapped markings with contrasting background shall be recessed .030 inch in the faceplate, square or rectangular in shape, with the finished face of the 12 mm (1/2 in.) numerals and

markings flush with the faceplates. Surface mounted plates are not acceptable.

- E. The service operation panel, in the lower section shall contain the following items:
1. Light switch labeled "LIGHTS" for controlling interior car lighting with its two positions marked "ON" and "OFF".
 2. Inspection switch that will disconnect normal operation and activate hoistway access switches at terminal landings. Switch shall be labeled "INSPECTION" with its two positions marked "ON" and "OFF".
 3. Three position switch labeled "FAN" with its positions marked "HIGH", "LOW" and "OFF" for controlling car ventilating blower.
 4. Two position, spring return, toggle switch or push button to test the emergency light and alarm device. It shall be labeled "TEST EMERGENCY LIGHT AND ALARM".
 5. Two position emergency stop switch, when operated, shall interrupt power supply and stop the elevator independently of regular operating devices. Emergency stop switch shall be marked "PULL TO STOP" and "PUSH TO RUN" and shall be located within the service panel and in the main car operating panel so as to allow use as a "door hold" feature.

2.36 AUXILIARY CAR OPERATING PANEL: REUSE EXISTING

2.37 INDEPENDENT SERVICE

- A. Provide a legibly and indelibly labeled "INDEPENDENT SERVICE", two-position key operated switch on the face of the main car operating panel that shall have its positions marked "ON" and "OFF". When the switch is in the "ON" position, the car shall respond only to calls registered on its car dispatch buttons and shall bypass all calls registered on landing push buttons. The car shall start when a car call is registered, car call button or door close button is pressed, car and hoistway doors are closed, and interlock circuits are made. When switch is returned to "OFF" position, normal service shall be resumed.

2.38 CAR POSITION INDICATOR

- A. Provide an alpha-numeric digital car position indicator in the main car operating panel, consisting of numerals and arrows not less than 50 mm (2 in.) high, to indicate position of car and direction of car travel. Locate position indicator at the top of the main car operating panel, illuminated by light emitting diodes.

2.39 AUDIO VOICE SYSTEM

- A. Provide digitized audio voice system activated by stopping at a floor. Audio voice shall announce floor designations, direction of travel, and special announcements. The voice announcement system shall be a natural sounding human voice that receives messages and shall comply with ADA requirements for audible car position indicators. The voice announcer shall have two separate volume controls, one for the floor designations and direction of travel, and another for special announcements. The voice announcer shall have a full range loud speaker, located on top of the cab. The audio voice unit shall contain the number of ports necessary to accommodate the number of floors, direction messages, and special announcements. Install voice announcer per manufacturer's recommendations and instructions. The voice system shall be the product of a manufacturer of established reputation. Provide manufacturer literature and list of voice messages.
1. Fire Service Message
 2. Medical Emergency Service Message
 3. "Please do not block doors"
 4. Provide special messages as directed by Resident Engineer.

2.40 AUTO DIAL TELEPHONE SYSTEM

- A. Furnish and install a complete ADA compliant intercommunication system.
- B. Provide a two-way communication device in the car with automatic dialing, tracking and recall features with shielded wiring to car controller in machine room. Provide dialer with automatic rollover capability with minimum two numbers.
- C. "HELP" button shall illuminate and flash when call is acknowledged. Button shall match floor push button design.
- D. Provide "HELP" button tactile symbol engraved signage and Braille adjacent to button mounted integral with car operating panels.
- E. The auto dial system shall be located in the auxiliary car operating panel. The speaker and unit shall be mounted on the backside of the perforated stainless steel plate cover.
- F. Each elevator shall have individual phone numbers.
- G. If the operator ends the call, the phone shall be able to redial immediately.

2.41 CORRIDOR OPERATING DEVICE FACEPLATES

- A. Fabricate faceplates for elevator operating and signal devices from not less than 3 mm (1/8 in.) thick flat stainless steel with all edges beveled 15 degrees. Install all faceplates flush with surface on which they are mounted.
- B. Corridor push button faceplates shall be at least 127 mm (5 in.) wide by 305 mm (12 in.) high. The centerline of the landing push buttons shall be 1067 mm (42 in.) above the corridor floor.
- C. Elevator Corridor Call Station Pictograph shall be engraved in the faceplate.
- D. Fasten all car and corridor operating device and signal device faceplates with stainless steel tamperproof screws.
- E. Design corridor push button faceplates so that pressure on push buttons shall be independent of pressure on push button contacts.
- F. Engraved legends in faceplates shall have lettering 6 mm (1/4 in.) high filled with black paint.
- G. Provide a corresponding Braille plate on the left side of each button. The handicapped markings with contrasting background shall be recessed .030 inch in the faceplate, square or rectangular in shape, with the finished face of the 12 mm (1/2 in.) numerals and markings flush with the faceplates. Surface mounted plates are not acceptable.

2.42 CORRIDOR OPERATING DEVICES FOR PASSENGER/SERVICE ELEVATORS

- A. Provide one risers of landing call buttons located as shown on contract drawings.
- B. Fixtures for intermediate landings shall contain "UP" and "DOWN" buttons. Fixtures for terminal landings shall contain a single "UP" or "DOWN" button.
- C. Each button shall contain an integral registration LED white light which shall illuminate upon registration of a call and shall extinguish when that call is answered.
- D. The direction of each button shall be legibly and indelibly identified by arrows not less than 12 mm (1/2 in.) high in the face of each button.
- E. Two or more risers of landing call buttons, if specified, shall be cross-connected so that either "UP" or "DOWN" buttons at a floor shall be capable of registering a call to that floor for the entire elevator group. Registration of a landing call shall illuminate "UP" or "DOWN"

buttons simultaneously, and upon satisfaction of that call, both buttons shall be extinguished simultaneously.

- F. Landing push buttons shall not re-open the doors while the car and hoistway doors are closing at that floor, the call shall be registered for the next available elevator. Calls registered shall be canceled if closing doors are re-opened by means of "DOOR OPEN" button or infrared curtain unit.
- G. The existing lobby position indicator, direction indicators, and lobby panels may be reused, however all bulbs shall be replaced with LED.
- H. All existing lobby direction indicator audible signals shall be made operator.

2.43 DIGITAL CORRIDOR LANTERN/POSITION INDICATOR; REUSE EXISTING

- A. Replace all existing bulbs with LED.

2.44 HOISTWAY ACCESS SWITCHES

- A. Provide hoistway access switches for elevator at top terminal landing to permit access to top of car, and at bottom terminal landing to permit access to pit. Elevators with side slide doors, mount the access key switch 1830 mm (6 ft) above the corridor floor in the wall next to the strike jamb. Exposed portion of each access switch or its faceplate shall have legible, indelible legends to indicate "UP", "DOWN", and "OFF" positions. Submit design and location of access switches for approval. Each access switch shall be a constant pressure cylinder type lock having not less than five pins or five stainless steel disc combination with key removable only when switch is in the "OFF" position. Use only EPCO 2 cylinders. Lock shall not be operable by any other key which will operate any other lock or device used for any other purpose at the VA Medical Center. Arrange the hoistway switch to initiate and maintain movement of the car. When the elevator is operated in the down direction from the top terminal landing, limit the zone of travel to a distance not greater than the top of the car crosshead level with the top floor.
- B. Provide emergency access for all hoistway entrances, keyways for passenger and service elevators and locked door release system (key access) for freight elevators.

2.45 HOISTWAY ENTRANCES: SERVICE ELEVATORS

- A. Reuse the existing entrances, except as indicated by drawings.
- B. Reuse the existing lobby sills.

- C. Reuse lobby door panels except as specified. On each of two cars (S5 & S6), at B and 1st floors ONLY provide hoistway entrance with all new two speed side slide hoistway doors. Door panels shall be not less than 16-gauge stainless steel, flush type construction, and not less than 32 mm (1 1/4 in.) thick. Wrap stainless steel around the leading and trailing edges of the door panel. Top and bottom of door panels shall have continuous stiffener channels welded in place. Reinforcement of the door panels shall be approximately 1.0 mm (0.04 in.) in thickness and of the hat section type. At bottom of each and every panel, provide two removable laminated phenolic gibs or other approved material guides and a separate fire gib. Reinforce each door panel for hangers, interlock mechanism, drive assembly, and closer. One door panel for each entrance shall bear a BOCA label, Underwriters' label, or in lieu of this, labels from other accredited test laboratories may be furnished provided they are based on fire test reports and factory inspection procedures acceptable to the COR. Fasten sight guard of 14-gauge stainless steel, extending full height of panel, to leading edge of fast speed panel of two-speed doors.
- D. AT ALL FLOORS, provide all new door hanger tracks and hangers for hoistway door panels. Provide relating devices to transmit motion from one door panel to the other. Fasten the hangers to the door sections. Provide reinforcements at the point of attachment. The hanger shall have provisions for vertical and lateral adjustments. Hang doors on two-point suspension hangers having sealed ball-bearing sheaves not less than 76 mm (3 in.) in diameter, with rubber or non-metallic sound-reducing tires mounted on a malleable iron or steel bracket. The hanger sheaves shall operate at a relatively low rotational speed, and shall roll on a high-carbon, cold-rolled or drawn steel track shaped to permit free movement of sheaves without regard to vertical adjustment of sheave, bracket or housing. Beneath the track and each hanger sheave, provide a hardened steel up-thrust roller capable of withstanding a vertical thrust equal to the carrying capacity of adjacent upper sheave. The up-thrust shall have fine vertical adjustments, and the face of the roller shaped so as to permit free movement of the hanger sheave. The up-thrust roller shall have ball or roller bearings. Provide the hanger sheaves with steel fire stops to prevent disengagement from tracks.

- E. Do not use hangers that are constructed integrally with the door panels.
- F. Provide raised numerals on cast, rear mounted plates for all openings. Numerals shall be a minimum of 50 mm (2 in.) high, located on each side of entrance frame, with centerline of 1524 mm (5 ft) above the landing sill. The number plates shall contain Braille.
- G. Provide unique car number on every elevator entrance at designated main fire service floor level, minimum 76 mm (3 in.) in height.

2.46 ELECTRIC INTERLOCKS

- A. At all floors equip each hoistway door with an interlock, functioning as hoistway unit system, to prevent operation of car until all hoistway doors are locked in closed position. Hoistway door interlocks shall not be accepted unless they meet the requirements of ASME A17.1 Section 2.12.
- B. Equip car doors with electric contact that prevents operation of car until doors are closed unless car is operating in leveling zone or hoistway access switch is used. Locate door contact to prevent its being tampered with from inside of car. Car door contact shall not be accepted unless it meets the requirements of ASME A17.1 Section 2.12.
- C. Wiring installed from the hoistway riser to each door interlock shall be NEC type SF-2 or equivalent.
 - 1. Type SF-2 cable terminations in the interlock housing shall be sleeved with glass braid fillers or equivalent.
- D. Provide devices, either mechanical or electrical, that shall prevent operation of the elevator in event of damaged or defective door equipment that has permitted an independent car or hoistway door panel to remain in the "unclosed" and "unlocked" position.

2.47 CAR FRAME; REUSE EXISTING

- A. Check all car frame bolts and nuts for alignment and tightness. 2.50
CAR PLATFORM: PASSENGER/SERVICE ELEVATORS REUSE platform
- B. Provide a platform guard (toe guard) that meets the requirements of ASME A17.1 Section 2.15.9 including the added length needed given the addition of the unintended movement device, of not less than 12-gauge sheet-steel on the entrance side, extend 76 mm (3 in.) beyond each side of entrance jamb. Securely brace platform guard to car platform, and bevel bottom edge at a 60-75 degree angle from horizontal. Install

platform in the hoistway, so that the clearance between front edge and landing threshold shall not exceed 32 mm (1 1/4 in.).

2.48 CAR ENCLOSURE; REUSE EXISTING

- A. Car top railings that meet the requirement of ASME A17.1 Rules 2.14.1.7 and 2.10.2.
- B. New wring shall be provided to all existing devices on the car enclosure.
- C. Re-secure any cab wall panel, return panel, strike jamb, or transom that might be loose or otherwise not fully secure and tightened.
- D. Secure all existing handrails.
- E. Provide a hinged top emergency exit cover where needed. Exit shall be unobstructed when open and shall have mechanical stops on the cover. Provide a code approved exit switch to prevent operation of the elevator when the emergency exit is open.
- F. Provide duplex, GFCI protected type receptacle in car. Locate flush-mounted receptacle on the centerline of the main car operating panel, 150 mm (6 in.) above the car floor.
- G. Lighting for service elevators:
 - 1. Provide car lighting with indirect LED lamps mounted in lighting coves along each side of the cab ceiling, front to back.
 - 1. Equip the lighting cove with asymmetrical polished aluminum reflectors having a specular anodized finish. Maintain a light level of 50-foot candles 914 mm (36 in.) above finished floor at the car operating panels.
 - 2. Enclose the entire vertical space between the light trough outer edge and the cab canopy with approved opaque white or clear lumicite sheeting. Install the lumicite sheeting so that it is removable for cleaning and re-lamping.
 - 3. Provide Occupancy sensors and controls tiled to the cab doors to turn off the lights when cab is unoccupied for 10 minutes, and turn on lighting when the doors open for passengers.
- H. Provide a new blower unit in each of two elevators arranged to exhaust through an opening in the canopy. Provide a stainless or chrome plated fan grill around the opening. Provide 2-speed fan, capable of rated free delivery air displacement of approximately 380 and 700 cfm at respective speeds. Mount fan on top of car with rubber isolation to prevent transmission of vibration to car structure. Provide screening

over intake and exhaust end of blower. Provide a 3-position switch to control the unit in the service panel.

- I. Provide each of two car entrances with two-speed horizontal sliding car doors, of same type as hoistway doors. Construct door panels to be flush hollow metal construction, not less than 32 mm (1 1/4 in.) thick, consisting of one continuous piece 16-gauge stainless steel on car side face wrapped around the leading and trailing edges. Separate two plates by a sound-deadening material, and reinforce by steel shapes welded to the plates at frequent intervals. Reinforce panels as required for installation of hangers, power-operating and door-opening devices. Hang doors on two-point suspension hangers having sealed ball-bearing sheaves not less than 76 mm (3 in.) in diameter, with rubber or non-metallic sound-reducing tires. Equip hangers with adjustable ball-bearing rollers to take upward thrust of panels. Upthrust rollers shall be capable of being locked in position after adjustment to a maximum of .38 mm (1/64 in.) clearance. Provide two laminated phenolic gibs on each door panel. Gibs shall be replaceable without removal of door panel. Provide door drive assembly, restrictor, gate switch, header, track, arms, and all related door hardware.
- J. Provide each service elevator one set of protection pads of sufficient length to completely cover two sides, rear walls and front return of cab interior. Pads shall consist of a minimum of 6 mm (1/4 in.) thick glass fiber insulation securely sewn between flame resistant vinyl coated coverings. Insulation shall conform to ASTM E84, UL 723, NFPA 252, CAN/ULC S102.2, or ASTM C612. Color of the covering shall be approved by the Resident Engineer. Provide stainless steel pad buttons or hooks, spaced at intervals of not more than 150 mm (18 in.) to adequately support pads.

2. 49 POWER DOOR OPERATORS

- A. On each of two elevators, provide a high-speed solid state heavy duty door operator to automatically open the car and hoistway doors simultaneously when the car is level with the floor, and automatically close the doors simultaneously at the expiration of the door-open time. Provide solid-state door control with closed loop circuitry to constantly monitor and automatically adjust door operation based upon velocity, position, and motor current. Motor shall be of the high-internal resistance type, capable of withstanding high currents

resulting from stall without damage to the motor. The door operator shall be capable of opening a car door and hoistway door simultaneously, at a speed of .762 m (2.5 ft) per second. The closing speed of the doors shall be .3 m (1 ft) per second. A reversal of direction of the doors from the closing to opening operation, whether initiated by obstruction of the infrared curtain or the door "OPEN" button, shall be accomplished within 38 mm (1.5 in.) maximum of door movement. Emphasis is placed on obtaining quiet interlock and door operation; smooth, fast, dynamic braking for door reversals, stopping of the door reversal, and stopping of the doors at extremes of travel. Construct all levers and drive arms operating the doors, of heavy steel members, and all pivot points shall have ball or roller bearings. Auxiliary automatic door closers required under ASME A17.1 Section 2.11.3 shall be torsion spring type. On each of two elevators, include new car door clutch, gate switch, door restrictor, hanger rollers, and car door guides. In addition, provide all new hoistway door hanger rollers, pickup rollers, relating cable, door guides and add door retainers at the bottom of each hoistway door panel.

- B. Hoistway doors and car gates shall be manually operable in an emergency without disconnecting the power door operating equipment unless the car is outside the unlocking zone.
1. It shall not be possible for the doors to open by power unless the elevator is within the leveling zone.
 2. Provide infrared curtain unit. The device shall cause the car and hoistway doors to reverse automatically to the fully-open position should the unit be actuated while the doors are closing. Unit shall function at all times when the doors are not closed, irrespective of all other operating features. The leading edge of the unit shall have an approved black finish.
- C. Should the doors be prevented from closing for more than a predetermined adjustable interval of 20 to 60 seconds by operation of the curtain unit, the doors shall stay open, the audio voice message and a buzzer located on the car shall sound only on automatic operation. **Do not provide door nudging.**
1. If an obstruction of the doors should not activate the photo-electric door control device and prevent the doors from closing for more than a predetermined adjustable interval of 15 to 30 seconds,

the doors shall reverse to the fully open position and remain open until the "Door Close" button re-establishes the closing cycle.

- D. Provide door "OPEN" and "CLOSE" buttons. When the door "OPEN" button is pressed and held, the doors, if in the open position, shall remain open and if the doors are closing, they shall stop, reverse and re-open. Momentary pressure of the door "CLOSE" button shall initiate the closing of the doors prior to the expiration of the normal door open time.

PART 3 - EXECUTION

3.1 PREPARATION

- A. Examine work of other trades on which the work of this Section depends. Report defects to the Resident Engineer in writing that may affect the work of this trade or equipment operation dimensions from site for preparation of shop drawings.
- B. Ensure that shafts and openings for moving equipment are plumb, level and in line, and that pit is to proper depth, waterproofed and drained with necessary access doors, ladder and guard.
- C. Ensure that machine room is properly illuminated, heated and ventilated, and equipment, foundations, beams correctly located complete with floor and access stairs and door.
- D. Before fabrication, take necessary job site measurements, and verify where work is governed by other trades. Check measurement of space for equipment, and means of access for installation and operation. Obtain dimensions from site for preparation of shop drawings.
- E. Ensure the following preparatory work, provided under other sections of the specification has been provided. If the Elevator Contractor requires changes in size or location of trolley beams or their supports and trap doors, etc., to accomplish their work, he must make arrangements, subject to approval of the Contracting officer, and include additional cost in their bid. Where applicable, locate controller near and visible to its respective hoisting machinery. Work required prior to the completion of the elevator installation:
1. Supply of electric feeder wires to the terminals of the elevator control panel, including circuit breaker.
 2. Provide light and GFCI outlets in the elevator pit and machine room.
 3. Furnish electric power for testing and adjusting elevator equipment.

4. Furnish circuit breaker panel in machine room for car and hoistway lights and receptacles.
 5. Supply power for cab lighting and ventilation from an emergency power panel specified in Division 26, ELECTRICAL.
 6. Machine room enclosed and protected from moisture, with self closing, self locking door and access stairs.
 7. Provide fire extinguisher in machine room.
- F. Supply for installation, inserts, anchors, bearing plates, brackets, supports and bracing including all setting templates and diagrams for placement.

3.2 SPACE CONDITIONS

- A. Attention is called to overhead clearance, pit clearances, overall space in machine room, and construction conditions at building site in connection with elevator work. Addition or revision of space requirements, or construction changes that may be required for the complete installation of the elevators must be arranged for and obtained by the Contractor, subject to approval by Resident Engineer. Include cost of changes in bid that become a part of the contract. Provide proper, code legal installation of equipment, including all construction, accessories and devices in connecting with elevator, mechanical and electrical work specified.
- B. Where concrete beams, floor slabs, or other building construction protrude more than 50 mm (2 in.) into hoistway, bevel all top surfaces of projections to an angle of at 75 degrees with the horizontal.

3.3 INSTALLATION

- A. Perform work with competent Certified Elevator Mechanics and Apprentices skilled in this work and under the direct supervision of the Elevator Contractor's experienced foreman.
- B. Set hoistway entrances in alignment with car openings, and true with plumb sill lines.
- C. Erect hoistway sills, headers and frames prior to erection of rough walls and doors. Erect fascias and toe guards after rough walls are finished.
- D. Install machinery, guides, controls, car and all equipment and accessories in accordance with manufacturer's instructions, applicable codes and standards.

- E. Isolate and dampen machine vibration with properly sized sound-reducing anti-vibration pads.
- F. Grout sills and hoistway entrance frames.
- G. Provide ledge and/or projection bevels where any such existing hoistway condition exceeds 4". Where condition exists provide a 75° bevel.

3.4 ARRANGEMENT OF EQUIPMENT

- A. Clearance around elevator, mechanical and electrical equipment shall comply with applicable provisions of NEC. Arrange equipment in machine room so that major equipment components can be removed for repair or replacement without dismantling or removing other equipment in the same machine room. Locate controller near and visible to its respective hoisting machine.

3.5 WORKMANSHIP AND PROTECTION

- A. Installations shall be performed by Certified Elevator Mechanics and Apprentices to best possible industry standards. Details of the installation shall be mechanically and electrically correct. Materials and equipment shall be new and without imperfections.
- B. Recesses, cutouts, slots, holes, patching, grouting, refinishing to accommodate installation of equipment shall be included in the Contractor's work. All new holes in concrete shall be core drilled.
- C. Structural members shall not be cut or altered. Work in place that is damaged or defaced shall be restored equal to original new condition.
- D. Finished work shall be straight, plumb, level, and square with smooth surfaces and lines. All machinery and equipment shall be protected against dirt, water, or mechanical injury. At final completion, all work shall be thoroughly cleaned and delivered in perfect unblemished condition.
- E. Beams, slabs, or other building construction protruding more than four inches into the hoistway, all top surfaces shall be beveled at an angle of at least 75 degrees to the horizontal.
- F. Sleeves for conduit and other small holes shall project 50 mm (2 in.) above concrete slabs.
- G. Hoist cables that are exposed to accidental contact in the machine room and pit shall be completely enclosed with 16-gauge sheet metal or expanded metal or guards.
- H. Exposed gears, sprockets, and sheaves shall be guarded from accidental contact in accordance with ASME A17.1 Section 2.10.

3.6 CLEANING

- A. Clean machine room and equipment.
- B. Perform hoistway clean down.
- C. Prior to final acceptance; remove protective coverings from finished or ornamental surfaces. Clean and polish surfaces with regard to type of material.

3.7 PAINTING AND FINISHING

- A. Upon completion of installation and prior to final inspection, all equipment shall be thoroughly cleaned of grease, oil, cement, plaster and other debris. All equipment, except that otherwise specified as to architectural finish, shall then be given two coats of paint of approved color, conforming to manufacturer's standard.
- B. Field painting of governors shall be in accordance with ASME A17.1 Rule 2.18.3.1.
- C. Stencil or apply decal floor designations not less than 100 mm (4 in.) high on hoistway doors, fascias or walls within door restrictor areas as required by ASME A17.1 Rule 2.29.2. The color of paint used shall contrast with the color of the surfaces to which it is applied.
- D. Elevator hoisting machine, controller, governor, main line shunt trip circuit breaker, safety plank, and cross head of car shall be identified by 100 mm (4 in.) high numerals and letters located as directed. Numerals shall contrast with surrounding color and shall be stenciled or decaled.
- E. Hoistway Entrances of Passenger, and Service Elevators:
 - 1. New door panels shall be parkerized or given equivalent rust resistant treatment and a factory finish of one coat of baked-on primer and one factory finish coat of baked-on enamel.

3.8 PRE-TESTS AND TESTS

- A. Pre-test the elevators and related equipment in the presence of the Resident Engineer or his authorized representative for proper operation before requesting final inspection. Conduct final inspection at other than normal working hours, if required by Resident Engineer.
 - 1. Procedure outlined in the Inspectors Manual for Electric Elevators, ASME A17.2 shall apply.
 - a. Final test shall be conducted in the presence of and witnessed by an ASME QEI-1 Certified Elevator Inspector.

- b. Government shall furnish electric power including necessary current for starting, testing, and operating machinery of each elevator.
- 2. Contractor shall furnish the following test instruments and materials on-site and at the designated time of inspection: properly marked test weights, voltmeter, amp probe, thermometers, direct reading tachometer, megohm meter, vibration meter, sound meter, light meter, stop watch, and a means of two-way communication.
- B. Inspect workmanship, equipment furnished, and installation for compliance with specification.
- C. Balance Tests: The percent of counterbalance shall be checked by placing test weights in car until the car and counterweight are equal in weight when located at the mid-point of travel. If the actual percent of counter balance does not conform to the specification, the amount of counterweight shall be adjusted until conformance is reached.
- D. Full-Load Run Test: Elevators shall be tested for a period of one hour continuous run with full contract load in the car. The test run shall consist of the elevator stopping at all floors, in either direction of travel, for not less than five or more than ten seconds per floor.
- E. Speed Test: The actual speed of the elevator shall be determined in both directions of travel with full contract load, balanced load and no load in the elevator. Speed shall be determined by applying a certified tachometer to the car hoisting ropes or governor rope. The actual measured speed of the elevator with all loads in either direction shall be within three (3) percent of specified rated speed. Full speed runs shall be quiet and free from vibration and sway.
- F. Temperature Rise Test: The temperature rise of the hoisting motor shall be determined during the full load test run. Temperatures shall be measured by the use of thermometers. Under these conditions, the temperature rise of the equipment shall not exceed 50 degrees Centigrade above ambient temperature. Test shall start when all machine room equipment is within five (5) degrees Centigrade of the ambient temperature. Other tests for heat runs on motors shall be performed as prescribed by the Institute of Electrical and Electronic Engineers.
- G. Car Leveling Test: Elevator car leveling devices shall be tested for accuracy of leveling at all floors with no load in car, balanced load in car, and with contract load in car, in both directions of travel.

Accuracy of floor level shall be within plus or minus 3 mm (1/8 in.) of level with any landing floor for which the stop has been initiated regardless of load in car or direction of travel. The car leveling device shall automatically correct over travel as well as under travel and shall maintain the car floor within plus or minus 3 mm (1/8 in.) of level with the landing floor regardless of change in load.

- H. Brake Test: The action of the brake shall be prompt and a smooth stop shall result in the up and down directions of travel with no load and rated load in the elevator. Down stopping shall be tested with 125 percent of rated load in the elevator.
- I. Insulation Resistance Test: The elevator's complete wiring system shall be free from short circuits and ground faults and the insulation resistance of the system shall be determined by use of megohm meter, at the discretion of the Elevator Inspector conducting the test.
- J. Safety Devices and Governor Tests: The safety devices and governor shall be tested as required by ASME A17.1 Section 8.10.
- K. Overload Devices: Test all overload current protection devices in the system at final inspection.
- L. Limit Stops:
 - 1. The position of the car when stopped by each of the normal limit stops with no load and with contract load in the car shall be accurately measured.
 - 2. Final position of the elevator relative to the terminal landings shall be determined when the elevator has been stopped by the final limits. The lower limit stop shall be made with contract load in the elevator. Elevator shall be operated at inspection speed for both tests. Normal limit stopping devices shall be inoperative for the tests.
- M. Oil Buffer Tests: These tests shall be conducted with operating device and limit stops inoperative and with contract load in the elevator for the car buffer and with no load in the elevator for the counterweight buffer. Preliminary test shall be made at the lowest (leveling) speed. Final tests shall be conducted at contract speed. Buffers shall compress and return to the fully extended position without oil leakage.
- N. Setting of Car Door Contacts: The position of the car door at which the elevator may be started shall be measured. The distance from full closure shall not exceed that required by ASME A17.1. The test shall be

made with the hoistway doors closed or the hoistway door contact inoperative.

- O. Setting of Interlocks: The position of the hoistway door at which the elevator may be started shall be measured and shall not exceed ASME A17.1 requirements.
- P. Operating and Signal System: The elevator shall be operated by the operating devices provided and the operation signals and automatic floor leveling shall function in accordance with requirements specified. Starting, stopping and leveling shall be smooth and comfortable without appreciable steps of acceleration or deceleration.
- Q. Performance of the Elevator supervisory system shall be witnessed and approved by the representative of the Resident Engineer.
- R. Evidence of malfunction in any tested system or parts of equipment that occurs during the testing shall be corrected, repaired, or replaced at no additional cost to the Government, and the test repeated.
- S. If equipment fails test requirements and a re-inspection is required, the Contractor shall be responsible for the cost of re-inspection; salaries, transportation expenses, and per-diem expenses incurred by the representative of the Resident Engineer.

3.9 INSTRUCTION OF VA PERSONNEL

- A. Provide competent instruction to VA personnel regarding the operation of equipment and accessories installed under this contract, for a period equal to one eight hour day. Instruction shall commence after completion of all work and at the time and place directed by the Resident Engineer.
- B. Written instructions in triplicate relative to care, adjustments and operation of all equipment and accessories shall be furnished and delivered to the Resident Engineer in independently bound folders. DVD recordings will also be acceptable. Written instructions shall include correct and legible wiring diagrams, nomenclature sheet of all electrical apparatus including location of each device, complete and comprehensive sequence of operation, complete replacement parts list with descriptive literature, and identification and diagrammatic cuts of equipment and parts. Information shall also include electrical operation characteristics of all circuits, relays, timers, and electronic devices, as well as R.P.M. values and related characteristics for all rotating equipment.

- C. Provide supplementary instruction for any new equipment that may become necessary because of changes, modifications or replacement of equipment or operation under requirements of paragraph entitled "Warranty of Construction".

3.10 INSPECTIONS AND SERVICE: GUARANTEE PERIOD OF SERVICE

- A. Furnish complete inspection and maintenance service on entire elevator installation for a period of one (1) year after completion and acceptance of all the elevators in this specification by the Resident Engineer. This maintenance service shall run concurrently with the warranty. Maintenance work shall be performed by Certified Elevator Mechanics and Apprentices employed and supervised by the company that is providing guaranteed period of service on the elevator equipment specified herein.
- B. This contract will cover full maintenance including emergency call back service, inspections, and servicing the elevators listed in the schedule of elevators. The Elevator Contractor shall perform the following:
 - 1. Bi-weekly systematic examination of equipment.
 - 2. During each maintenance visit the Elevator Contractor shall clean, lubricate, adjust, repair and replace all parts as necessary to keep the equipment in first class condition and proper working order.
 - 3. Furnishing all lubricant, cleaning materials, parts and tools necessary to perform the work required. Lubricants shall be only those products recommended by the manufacturer of the equipment.
 - 4. Equalizing tension, shorten or renew hoisting ropes where necessary to maintain the safety factor.
 - 5. As required, motors, controllers, selectors, leveling devices, operating devices, switches on cars and in hoistways, hoistway doors and car doors or gate operating device, interlock contacts, guide shoes, guide rails, car door sills, hangers for doors, car doors or gates, signal system, car safety device, governors, tension and sheaves in pit shall be cleaned, lubricated and adjusted.
 - 6. Guide rails, overhead sheaves and beams, counterweight frames, and bottom of platforms shall be cleaned every three months. Car tops and machine room floors shall be cleaned monthly. Accumulated rubbish shall be removed from the pits monthly. A general cleaning of the entire installation including all machine room equipment and

- hoistway equipment shall be accomplished quarterly. Cleaning supplies and vacuum cleaner shall be furnished by the Contractor.
7. Maintain the performance standards set forth in this specification.
 8. The operational system shall be maintained to the standards specified hereinafter including any changes or adjustments required to meet varying conditions of hospital occupancy.
 9. Maintain smooth starting and stopping and accurate leveling at all times.
- C. Maintenance service shall not include the performance of work required as a result of improper use, accidents, and negligence for which the Elevator Contractor is not directly responsible.
 - D. Provide 24 hour emergency call-back service that shall consist of promptly responding to calls within two hours for emergency service should a shutdown or emergency develop between regular examinations. Overtime emergency call-back service shall be limited to minor adjustments and repairs required to protect the immediate safety of the equipment and persons in and about the elevator.
 - E. Service and emergency personnel shall report to the Resident Engineer or his authorized representative upon arrival at the hospital and again upon completion of the required work. A copy of the work ticket containing a complete description of the work performed shall be given to the Resident Engineer or his authorized representative.
 - F. The Elevator Contractor shall maintain a log book in the machine room. The log shall list the date and time of all weekly examinations and all trouble calls. Each trouble call shall be fully described including the nature of the call, necessary correction performed or parts replaced.
 - G. Written "Maintenance Control Program" shall be in place to maintain the equipment in compliance with ASME A17.1 Section 8.6.

- - - E N D - - -

SECTION 14 21 90
DATA CONNECTION FOR ELECTRIC TRACTION ELEVATORS P10, P12

PART 1 GENERAL

1.1 DESCRIPTION

- A. This section specifies the furnishing and installation of data connections for the controllers of electric traction elevator systems P10-P12 described herein and as indicated on the contract drawings.
- B. Items listed in the singular apply to both elevators in this specification except where noted.
- C. Passenger Elevators No. P10, P12, are existing and functioning; with existing Variable Voltage Variable Frequency (VVVF) microprocessor based control system group automatic operation and power operated two-speed side opening car and hoistway doors.

1.2 RELATED WORK

- A. Section 01 00 00 GENERAL REQUIREMENTS: Statement of Bid Items.
- B. Section 01 33 23 SPECIFICATIONS AND DRAWINGS FOR CONSTRUCTION (FAR 52.236-21) and, SPECIAL NOTES (VAAR 852.236-91), in GENERAL CONDITIONS.
- C. Section 14 21 10 ELECTRIC TRACTION PASSENGER ELEVATORS P1 - P4: engineering, furnishing and installation of complete and ready for operation electric traction elevator systems P1 - P4 described herein and as indicated on the contract drawings.
- D. Section 14 21 20 ELECTRIC TRACTION PASSENGER ELEVATORS P7 - P9: engineering, furnishing and installation of complete and ready for operation electric traction elevator systems P7 - P9 described herein and as indicated on the contract drawings
- E. Section 14 21 30 ELECTRIC TRACTION SERVICE ELEVATORS S5 - S6 engineering, furnishing and installation of complete and ready for operation electric traction elevator systems S5 and S6 described herein and as indicated on the contract drawings
- F. Section 26 05 11, REQUIREMENTS FOR ELECTRICAL INSTALLATIONS: General electrical requirements that are common to more than one section.
- G. Section 26 05 19, LOW-VOLTAGE ELECTRICAL POWER CONDUCTORS AND CABLES: Low Voltage power and lighting wiring.
- H. Section 26 24 16, PANELBOARDS: Low voltage panelboards.

1.3 QUALIFICATIONS

- A. Approval by the Contracting Officer is required for products and services of proposed manufacturers, suppliers and installers and shall be contingent upon submission by Contractor of certificates stating the following:
 - 1. Elevator contractor is currently and regularly engaged in the installation of elevator equipment as one of his principal products.
 - 2. Elevator contractor shall have three years of successful experience, trained supervisory personnel, and facilities to install elevator equipment specified herein.
- B. Approval will not be given to elevator contractors and manufacturers who have established on prior projects, either government, municipal, or commercial, a record for unsatisfactory elevator installations, have failed to complete awarded contracts within the contract period, and do not have the requisite record of satisfactorily performing elevator installations of similar type and magnitude.

1.4 APPLICABLE PUBLICATIONS

- A. The publications listed below form a part of this specification. Communications and Data installation shall meet the requirements of the latest editions published and adopted by the United States Department of Veterans Affairs on the date contract is signed.
- B. Federal Specifications (Fed. Spec.):
 - J-C-30B.....Cable and Wire, Electrical (Power, Fixed Installation)
 - W-C-596F.....Connector, Plug, Electrical; Connector, Receptacle, Electrical
 - W-F-406E.....Fittings for Cable, Power, Electrical and Conduit, Metal, Flexible
 - W-F-408E.....Fittings for Conduit, Metal, Rigid (Thick- Wall and Thin-wall (EMT) Type)
- C. International Building Code (IBC)
- D. National Fire Protection Association:
 - NFPA 13-10.....Standard for the Installation of Sprinkler Systems
 - NFPA 70-11.....National Electrical Code (NEC)
 - NFPA 72-10.....National Fire Alarm and Signaling Code
- E. National Electrical Manufacturers Association (NEMA):
 - LD-3-05.....High-Pressure Decorative Laminates

F. Insulated Cable Engineers Association (ICEA):

ANSI/ICEA

S-90-661-2012 Category 3, 5, & 5e Individually Unshielded
Twisted-Pair Indoor Cable for Use in General
Purpose and LAN Communication Wiring Systems

S-98-688 (2012) Broadband Twisted Pair Cable Aircore,
Polyolefin Insulated, Copper Conductors

S-99-689 (2012) Broadband Twisted Pair Cable Filled, Polyolefin
Insulated, Copper Conductors

ICEA S-102-700 (2004) Category 6 Individually Unshielded Twisted Pair
Indoor Cables (With or Without an Overall
Shield) for use in Communications Wiring
Systems Technical Requirements

1.5 SUBMITTALS

- A. Submit in accordance with Specification Section 01 33 23, SHOP DRAWINGS, PRODUCT DATA, and SAMPLES.
- B. Before execution of work, furnish information to evidence full compliance with contract requirements for proposed items. Such information shall include, as required: Manufacturer's Name, Trade Names, Model or Catalog Number, Nameplate Data (size, capacity, and rating) and corresponding specification reference (Federal or project specification number and paragraph). All submitted drawings and related elevator material shall be forwarded to the Contracting Officer.
- C. Furnish certificates as required under: Paragraph "QUALIFICATIONS".
- D. Test Equipment List:
 1. Supply test equipment of accuracy better than parameters to be tested.
 2. Submit test equipment list including make and model number:
 - a. ANSI/TIA-1152 Level IV twisted pair cabling test instrument.

1.6 WIRING DIAGRAMS: REUSE EXISTING AND MAKE CHANGES

- A. In the event field modifications are necessary during installation, diagrams shall be revised to include all corrections made prior to and during the final inspection. Corrected diagrams shall be delivered to the COTR within thirty (30) days of final acceptance.

1.7 ADDITIONAL EQUIPMENT

- A. Additional equipment required for installation shall be provided by the contractor. The cost of the equipment shall be included in the base bid.
- B. Equipment not required by specification, which would improve the operation, may be installed in conjunction with the specified equipment by the contractor at his option at no additional cost to the Government, provided prior approval is obtained from the Contracting Officer's Technical Representative.

1.8 WARRANTY ONLY ON NEW ITEMS FURNISHED

- A. Submit all labor and materials furnished in connection with elevator system and installation to terms of "Warranty of Construction" articles of FAR clause 52.246-21. The one year Warranty shall commence after final inspection, completion of performance test, and upon full acceptance of the installation and shall concur with the guarantee period of service.
- B. During warranty period if the data connection is not functioning properly or in accordance with specification requirements, or if in the opinion of the Contracting Officer's Technical Representative, excessive maintenance and attention must be employed to keep device operational, cabling shall be removed and a new cabling meeting all requirements shall be installed as part of work until satisfactory operation of installation is obtained. Period of warranty shall start anew for such parts from date of completion of each new installation performed, in accordance with foregoing requirements.

PART 2 - PRODUCTS

2.1 MATERIALS

- A. Provide communication pathways and data connections shall make Controllers capable of easy interface with a new Motion Control Engineering iMonitor system to be incorporated into the Building 1 elevator control systems and monitored remotely via local area network, based on windows operating system.
- B. Proprietary tools shall not be necessary for adjusting, maintenance, repair, and testing of equipment.

2.2 PERFORMANCE AND DESIGN CRITERIA

- A. Provide communications pathways conforming to TIA 569, at a minimum.

- B. In cases of renovations in restrictive buildings, where it has been determined as impossible to follow above stated guidelines, exceptions must not modify maximum distances set forth in TIA 568 and 569; and exceptions must not in any way effect performance of entire TIP system.
- C. Modification to administrative issues requires written approvals from COTR with concurrence from SMCS 0050P2H3, OEM, contractor, and local authorities.

2.3 MANUFACTURED PRODUCTS

- A. Materials, devices, and equipment furnished shall be of current production by manufacturers regularly engaged in the manufacture of such items. Items not meeting this requirement, but meet technical specifications which can be established through reliable test reports or physical examination of representative samples, will be considered.
- B. When two or more devices of the same class of materials or equipment are required, these units shall be products of one manufacturer.
- C. Category 5, 5e, or category 6 data cable and accessories shall be the product of manufacturers of established reputation, provided such items are capably engineered and produced under coordinated specifications to ensure compatibility with the total operating system. Mixing of manufactures related to a single system or group of components shall be identified in the submittals.
- D. If the items to be installed is not known to the COTR, the Contractor shall submit drawings in triplicate for approval to the COTR, Contracting Officer, and VA CFM Elevator Engineer showing all details and demonstrate that the equipment to be installed is in strict accordance with the specifications.

2.4 ELEVATOR EQUIPMENT, LAN EQUIPMENT AND MANUFACTURED PRODUCTS; REUSE EXISTING

- A. Coordinate with COR and VA IT personnel.
- B. Method of wire wrapping from point to point with connections on the mounting racks shall be submitted for approval.
- C. Field wiring changes required during construction shall be made only to the mounting rack connection points and not to the individual module circuitry or components. If it is necessary to alter individual modules they shall be returned to the factory where design changes shall be made and module design records changed so correct replacement units will be available.

- D. Wiring connections for operating circuits and for external control circuits shall be brought to terminal blocks mounted in an accessible location within the controller cabinet. Terminal blocks using pierce through serrated washers shall not be used.

2.5 MICROPROCESSOR CONTROL SYSTEM; REUSE EXISTING

- A. The existing controllers shall be made capable of easy interface with a new Motion Control Engineering iMonitor system to be incorporated into Building 1 elevator control systems and monitored remotely via local area network, based on windows operating system Provide any/all software, relays, board changes etc. needed to send elevator status similarly produced on the machine room monitor to other monitors located remotely.
- B. Work shall be performed to minimize downtown. Do not proceed without Approval and Coordination on each and every period the elevator will not be operational from the COR and VA Staff.

PART 3 - EXECUTION

3.1 PREPARATION

- A. Provide work according to VAAR 852.236.91 and FAR clause 52.236-5.
- B. Review cable tray, conduit and path/wire way installation practice.
- C. Where possible, reuse existing inserts, anchors, bearing plates, brackets, supports and bracing for placement, Supply new for installation where required.
- D. Interim inspection is required at the completion of each elevator controller connection.

3.2 INSTALLATION

- A. Perform work with competent Certified Elevator Mechanics and Apprentices skilled in this work and under the direct supervision of the Elevator Contractor's experienced foreman.
- B. Clearance around elevator, mechanical and electrical equipment shall comply with applicable provisions of NEC. Equipment in machine room is arranged so that major equipment components can be removed for repair or replacement without dismantling or removing other equipment in the same machine room. Locate data connection near and visible to its respective controller.

3.3 WORKMANSHIP AND PROTECTION

- A. Request inspection ten working days prior to interim inspection start date by notifying COTR in writing; this inspection must verify equipment and system being provided adheres to installation, mechanical and technical requirements of construction documents.
- B. Check each item of installed equipment to ensure appropriate NRTL listing labels and markings are fixed in place.
- C. Visually confirm minimum Category 5e cable marking at TCOs, CCSs locations, patch cords and origination locations.
- D. Recesses, cutouts, slots, holes, patching, grouting, refinishing to accommodate installation of equipment shall be included in the Contractor's work. All new holes in concrete shall be core drilled.
- E. Structural members shall not be cut or altered. Work in place that is damaged or defaced shall be restored equal to original new condition.
- F. Repair any finishes cut, penetrated or altered for cable path. Finished work shall be straight, plumb, level, and square with smooth surfaces and lines. All machinery and equipment shall be protected against dirt, water, or mechanical injury. At final completion, all work shall be thoroughly cleaned and delivered in perfect unblemished condition.

3.4 CLEANING

- A. Clean altered spaces and rooms, including machine room and equipment.

3.5 PRE-TESTS AND TESTS

- A. Pre-test the elevators and related equipment connection and control in the presence of the COTR or his authorized representative for proper operation before requesting final inspection. Conduct final inspection at other than normal working hours, if required by COTR.
 - 1. Applicable portions of procedure outlined in the Inspectors Manual for Electric Elevators, ASME A17.2 shall apply.
 - a. Final test shall be conducted in the presence of and witnessed by an ASME QEI-1 Certified Elevator Inspector.
 - b. Government shall furnish electric power including necessary current for starting, testing, and operating machinery of each elevator.
- B. Inspect workmanship, equipment furnished, and installation for compliance with specification. Evidence of malfunction in any tested system or parts of equipment that occurs during the testing shall be

corrected, repaired, or replaced at no additional cost to the Government, and the test repeated.

- C. If equipment fails test requirements and a re-inspection is required, the Contractor shall be responsible for the cost of re-inspection; salaries, transportation expenses, and per-diem expenses incurred by the representative of the COTR.

3.6 INSTRUCTION OF VA PERSONNEL

- A. Provide competent instruction to VA personnel regarding the operation of equipment and accessories installed under this contract, for a period equal to one eight hour day. Instruction shall commence after completion of all work and at the time and place directed by the COTR.

3.7 INSPECTIONS AND SERVICE: GUARANTEE PERIOD OF SERVICE

- A. Furnish complete inspection and maintenance service on entire elevator installation for a period of one (1) month after completion and acceptance of all the elevators in this specification by the COTR. This maintenance service shall run concurrently with the warranty. Maintenance work shall be performed by Certified Elevator Mechanics and Apprentices employed and supervised by the company that is providing guaranteed period of service on the elevator equipment specified herein.
- B. Written "Maintenance Control Program" shall be in place to maintain the equipment in compliance with ASME A17.1 Section 8.6.

- - - E N D - - -