

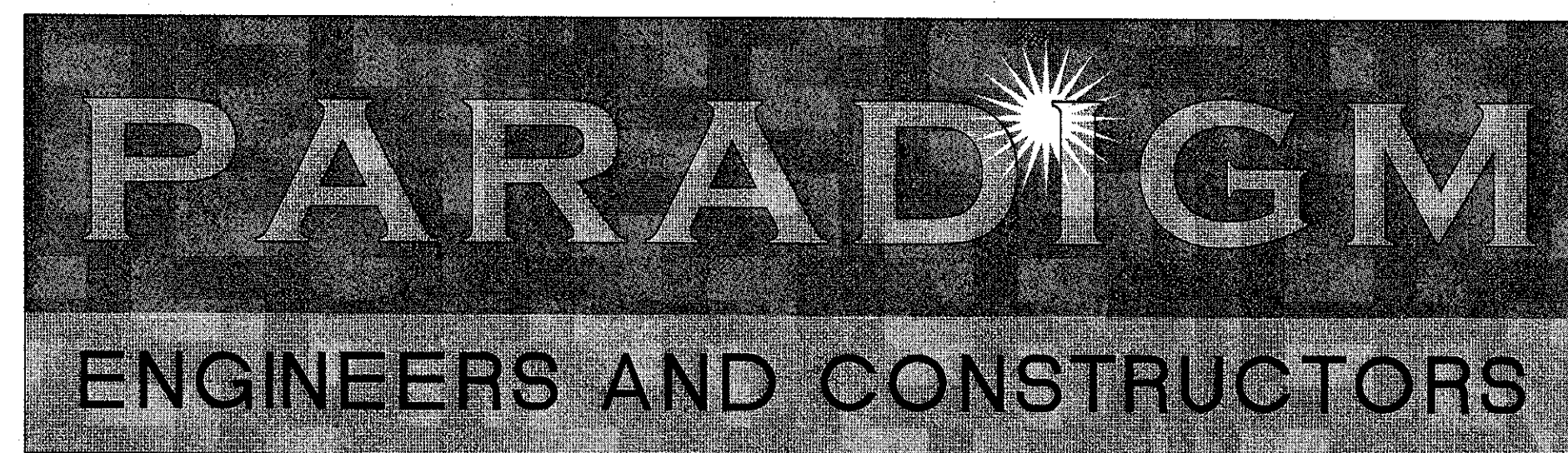

Department of Veterans Affairs

VETERANS AFFAIRS MEDICAL CENTER 1011 HONOR HEIGHTS DRIVE MUSKOGEE, OK 74401 PROJECT #623-14-103 RENOVATE STERILE PROCESSING SERVICES



200 Envoy Circle Suite #201, Louisville, KY 40299 - PH: 502.339.8511 - www.paradigmusa.com

DRAWING INDEX

GENERAL	
G1001	COVER SHEET
G1002	ABBREVIATIONS AND SYMBOLS
G1003	INTERIOR PARTITION TYPES
STRUCTURAL	
S001	GENERAL STRUCTURAL NOTES
S101	FIRST FLOOR FOUNDATION PLAN
S501	FOUNDATION DETAILS
ARCHITECTURAL	
AD101	FIRST FLOOR DEMOLITION PLAN
AD102	THIRD FLOOR DEMOLITION PLAN
AE101	FIRST FLOOR PLAN
AE102	THIRD FLOOR PLAN
AE103	ENLARGED FIRST FLOOR PLAN
AE104	ROOF PLAN
AE201	FIRST FLOOR REFLECTED CEILING PLAN
AE202	THIRD FLOOR REFLECTED CEILING PLAN
AE301	FIRST FLOOR EQUIPMENT PLAN
AE501	BUILDING SECTIONS
AE502	INTERIOR ELEVATIONS
AE601	DOOR AND FRAME TYPES AND SCHEDULE, DETAILS AND SECTIONS
INTERIOR	
AI101	FIRST FLOOR FINISH PLAN
AI102	THIRD FLOOR FINISH PLAN
MECHANICAL	
M-001	MECHANICAL ABBREVIATIONS, SYMBOLS, AND GENERAL NOTES
MD101	MECHANICAL HVAC DEMOLITION PLAN - FIRST FLOOR
MD102	MECHANICAL HVAC DEMOLITION PLAN - PARTIAL THIRD FLOOR PLAN
MD103	MECHANICAL HVAC DEMOLITION PLAN AND ELEVATIONS - MECHANICAL ROOM
MH101	MECHANICAL HVAC PLAN - NEW WORK - FIRST FLOOR
MH102	MECHANICAL HVAC PLAN - NEW WORK - PARTIAL THIRD FLOOR PLAN
MH103	MECHANICAL HVAC PLAN AND ELEVATIONS - NEW WORK - MECHANICAL ROOM
MH104	MECHANICAL AIRFLOW DIAGRAM - FIRST FLOOR
MH501	MECHANICAL SCHEDULES AND DETAILS
PLUMBING	
P-001	PLUMBING ABBREVIATIONS, SYMBOLS, AND GENERAL NOTES
PD101	PLUMBING DOMESTIC WATER, SANITARY AND VENT DEMOLITION PLAN - FIRST FLOOR
PD102	PLUMBING PROCESS STEAM, COMPRESSED AIR, DEIONIZED WATER, AND PROCESSED WATER DEMOLITION PLAN - FIRST FLOOR
PD103	PLUMBING DEMOLITION PLAN - MECHANICAL ROOM
PP101	PLUMBING PLAN - DOMESTIC WATER NEW WORK - FIRST FLOOR
PP102	PLUMBING PROCESS STEAM, COMPRESSED AIR, DEIONIZED WATER, AND PROCESSED WATER PLAN - NEW WORK - FIRST FLOOR
PP103	PLUMBING PLAN - NEW WORK - MECHANICAL ROOM
PP104	PLUMBING PLAN - NEW WORK - TUNNEL AND SUB-BASEMENT - BUILDING 24
PP501	PLUMBING DETAILS
PP502	PLUMBING DETAILS
PP601	PLUMBING SCHEDULES
PS101	SANITARY AND VENT PLAN - NEW WORK - FIRST FLOOR
ELECTRICAL	
E-001	ELECTRICAL LEGEND, GENERAL NOTES AND ABBREVIATIONS
ED101	ELECTRICAL DEMOLITION PLAN - FIRST FLOOR
ED102	ELECTRICAL DEMOLITION PLAN - THIRD FLOOR
ED103	ELECTRICAL DEMOLITION PLAN - SUB-BASEMENT LEVEL - MECHANICAL ROOM
E-101	ELECTRICAL POWER, LIGHTING, AND SYSTEMS PLAN - FIRST FLOOR
E-102	ELECTRICAL POWER, LIGHTING, AND SYSTEMS PLAN - THIRD FLOOR
E-103	ELECTRICAL POWER PLAN - SUB-BASEMENT BLDG. 24
E-501	ELECTRICAL DETAILS AND SCHEDULES
E-901	ELECTRICAL PHOTOGRAPHS

PROJECT LOCATION MAP

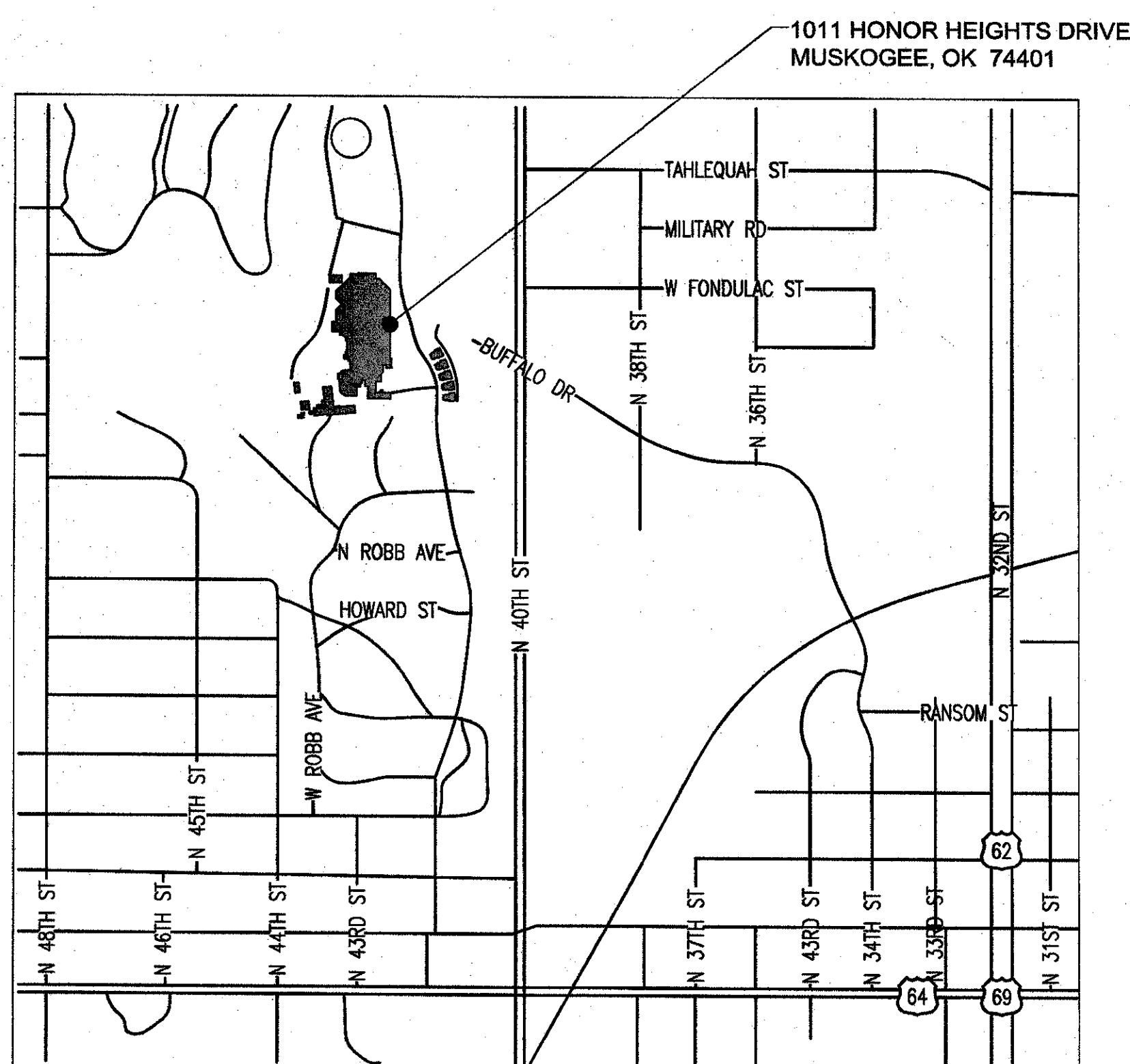

PROJECT SITE MAP

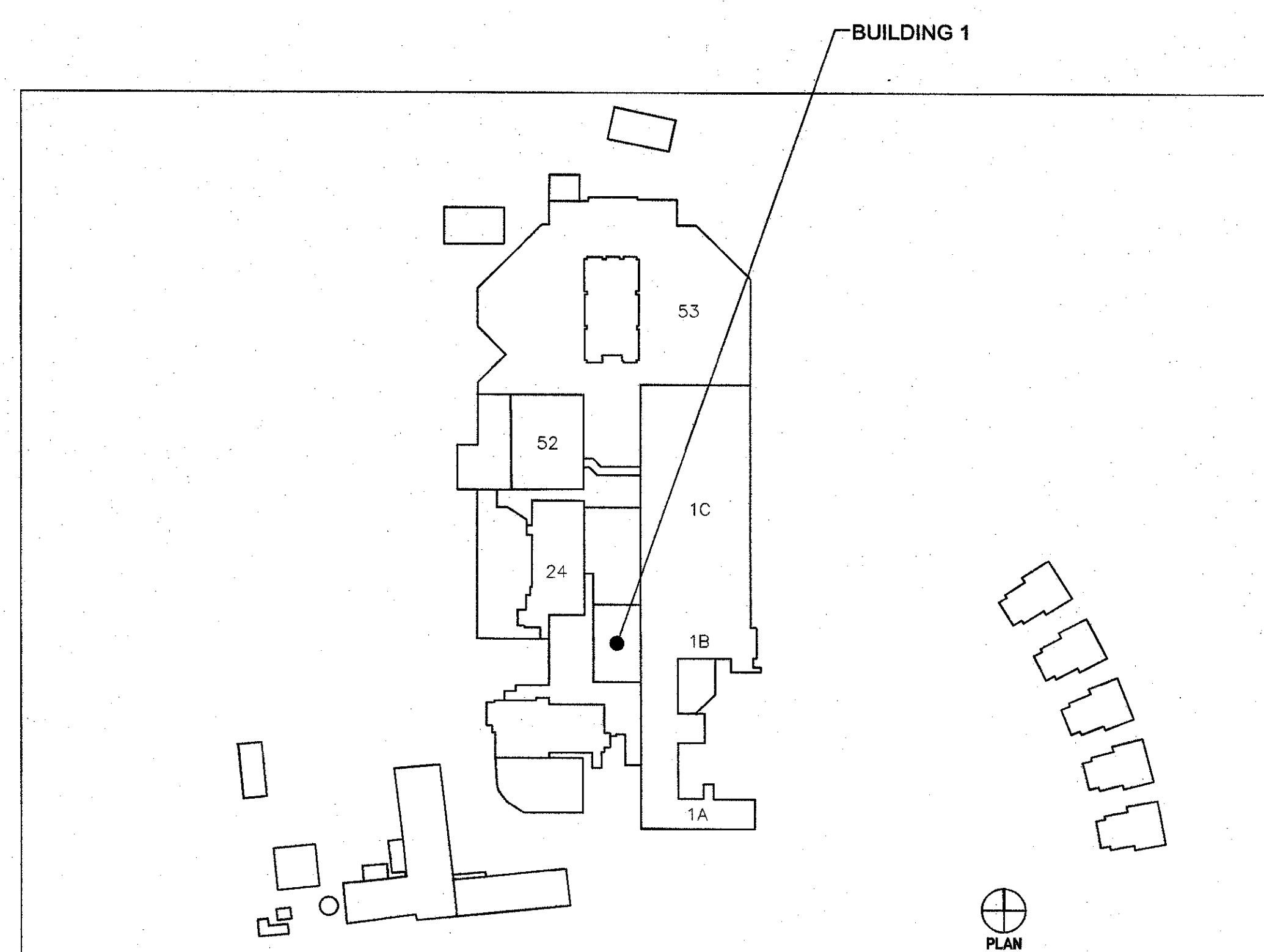

SIGNATURE BLOCK

 MEDICAL CENTER DIRECTOR	03/20/2015 DATE
 ASSOCIATE MEDICAL CENTER DIRECTOR	03/19/2015 DATE
 CHIEF OF STAFF	03/19/2015 DATE
 CHIEF, ENGINEERING SERVICES	3-12-15 DATE
 CHIEF, LOGISTICS SERVICES	3-20-15 DATE
 SAFETY OFFICER	3-12-15 DATE
 INDUSTRIAL HYGIENIST	3-12-15 DATE
 INFECTION CONTROL OFFICER	3/17/15 DATE
 SPS MANAGER	3-13-15 DATE
 PRESIDENT AFGE 2250	3/13/15 DATE
 ENERGY ENGINEER	3/13/15 DATE

CONSULTANTS:

ARCHITECT/ENGINEERS:

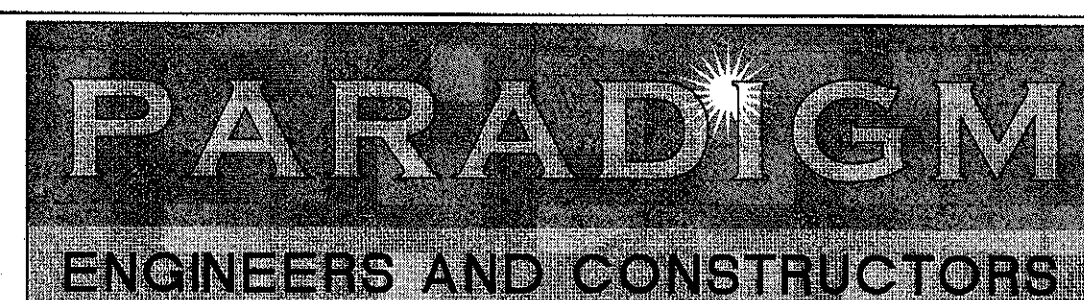

200 Envoy Circle #201, Louisville KY 40299 - PH: 502.339.8511 - www.paradigmusa.com

Drawing Title

COVER SHEET

Control Number
VA256-14-C-0112

Project Title

RENOVATE STERILE PROCESSING
SERVICES

Location JACK C. MONTGOMERY VAMC
1011 HONOR HEIGHTS DRIVE, MUSKOGEE, OK

Date 03/10/2015

Checked WRW

Drawn BLM

Project Number
623-14-103

Building Number
1

Drawing Number
G1001

FULLY SPRINKLED
BID DOCUMENTS
FOR CONSTRUCTION

Office of
Construction
and Facilities
Management



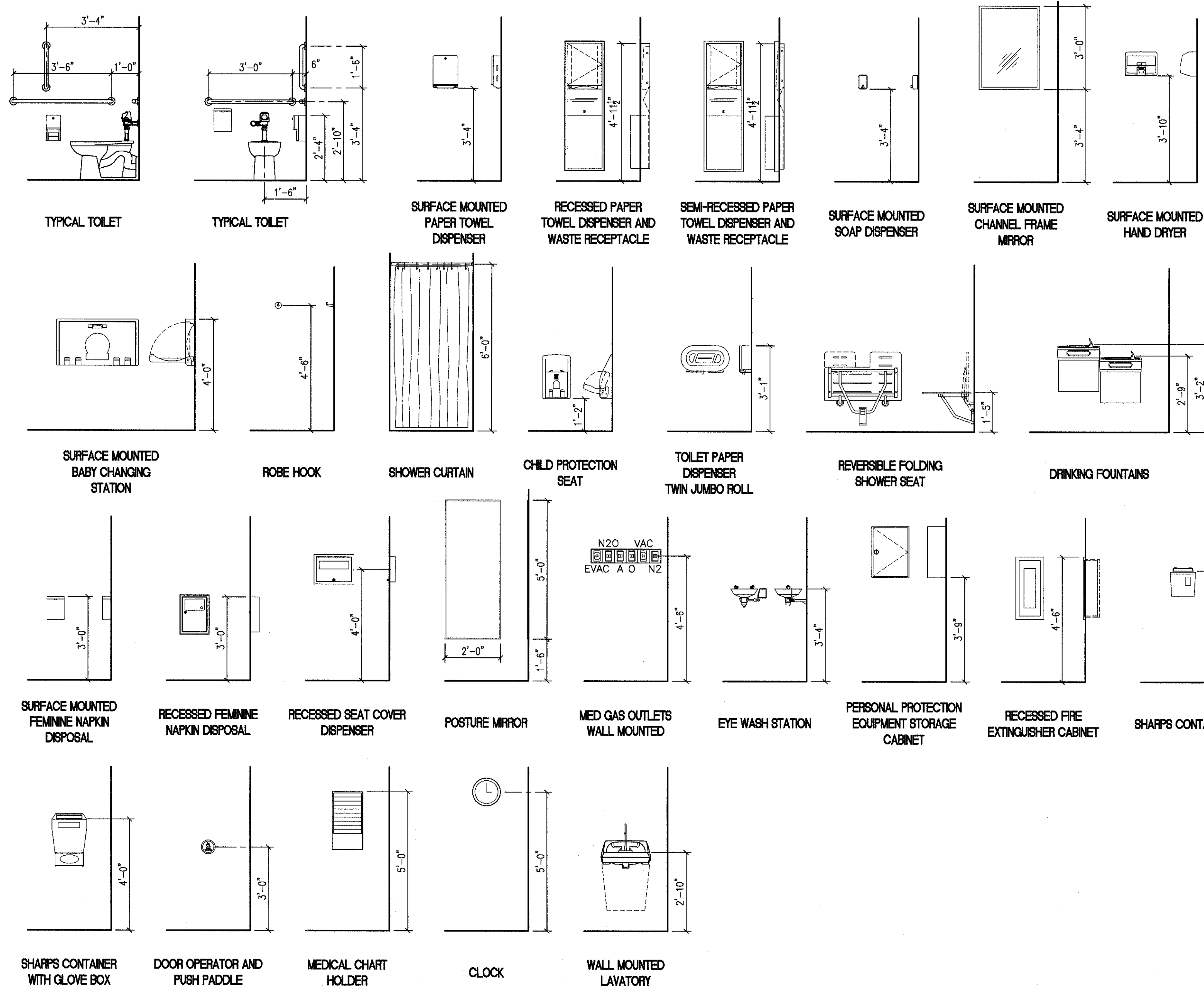

























TYPICAL MOUNTING HEIGHTS (AS APPLICABLE TO PROJECT)

3/8" = 1'-0" ALL FIXTURES SHOWN MAY NOT BE USED FOR PROJECT

ABBREVIATIONS

ANCHOR BOLT	
ABOVE	
ACOUSTICAL/AIR CONDITIONING	
ACUSTIC TILE	
ACT	
AD DRAIN	
ADD'L	ADDITIONAL
ADJT	ADJACENT
ADJ	ADJUSTABLE
A/E	ARCHITECT/ENGINEER
AFF	ABOVE FINISH FLOOR
AFG	ABOVE FINISH GRADE
AGG	AGGREGATE
AL, ALUM	ALUMINUM
ALT	ALTERNATE
ANOD	ANODIZED
AP	ACCESS PANEL
APP'D	APPROVED, APPLIED
APPROX	APPROXIMATE
ARCH	ARCHITECTURAL
ASPH	ASPHALT
AVG	AVERAGE
®	BASELINE
B/B	BACK TO BACK
B/C	BOTTOM OF CURB
BD	BOARD
BT	BOTTOM OF FOOTING
BIT	BITUMINOUS
BLDG	BUILDING
BLKG	BLOCKING
BM	BENCHMARK, BEAM
BTM	BOTTOM
BP	BASE PLATE
BRK	BRICK
BRG	BEARING
BSMT	BASEMENT
BTWN	BETWEEN
BLR	BLU-UP ROOF
BW	BOTH WAYS
¢	CENTERLINE
CAB	CABINET
CB	CATCH BASIN
CEM	CEMENT
CG	CORNER GUARD
CH	CABINET HEATER
CJD	CONTROL JOINT
CKB	CHALKBOARD
CLG	CEILING
CLF	CLER
CMU	CONCRETE MASONRY UNIT
COMP	CORRUGATED METAL PIPE
CMC	CLEANOUT
CO	COLUMN
COMB	COMBINATION
COMP	COMPOSITION, COMPACTED
CONC	CONCRETE
CONN	CONNECTION
CONST	CONSTRUCTION
CONST JT	CONSTRUCTION JOINT
CONJ	CONJUNCTION
CONTR	CONTRACTOR
COORD	COORDINATE
CONTRACTING	CONTRACTING OFFICER REPRESENTATIVE
CORR	CORRUGATED, CORRIDOR
COURSE	COURSE
CSK	COUNTERSUNK
CT	CERAMIC TILE
CTR	CENTER
CUB	CUBIC
D	DEEP
DES	DESIGN
DET	DETENT, DETENTION
DF	DRINKING FOUNTAIN
DIA (OR Ø)	DIAMETER
DIAG	DIAGONAL, DIAGRAM
DIFF	DIMENSION
DIP	DUCTILE IRON PIPE
DL	DEAD LOAD
DMPF	DAMP-PROOFING
DN	DOWN
DR	DOOR
DS	DOWNSPOUT
DT	DRAIN TILE
DTA	DOVETAIL ANCHOR
DWG	DRAWING
EB	EXPANSION BOLT
EF	EACH FACE
EIFS	EXTERIOR INSULATING FINISH SYSTEM
EJ	EXPANSION JOINT
EL	ELEVATION
ELEC	ELECTRIC
ELEV	ELEVATOR
EMG	EMERGENCY
ENC	ENCLOSURE
E/P	EDGE OF PAVEMENT
EQ	EQUAL
EQUIP	EQUIPMENT
ES	EMERGENCY SHOWER
ESW	EMERGENCY SHOWER & EYE WASH
EST	ESTIMATE
EW	EACH WAY, EYE WASH, EAST WEST
EW	ELECTRIC WATER COOLER
EXP	EXPOSED, EXPANSION
EXIST	EXISTING
EXT	EXTERIOR
FAS	FASSTEN(ER)
FB	FACE BRICK
FD	FLOOR DRAIN
FOUND	FOUNDATION
FE	FIRE EXTINGUISHER
FEC	FIRE EXTINGUISHER CABINET
FF	FINISH FLOOR, FAR FACE
FFL	FINISH FLOOR ELEVATION
FL	FINISH FLOOR LINE
FH	FIRE HYDRANT
PHO	FIRE HOSE CABINET
FHR	FIRE HOSE RACK
FIN	FINISH
FL	FENCE LINE
FLEX	FLEXIBLE
FLG	FLASHING
FLR	FLOOR
F/C	FACE OF CONCRETE
F/F	FACE TO FACE, FLOOR TO FLOOR
F/M	FACE OF MASONRY
F/S	FACE OF STUDS
FR	FIREPROOFING
FRM	FRAME
FS	FULL SIZE, FLOOR SINK
FT	FOOT
FUR	FOOTING, FURRING

SYMBOLS

	CENTER LINE
	ELEVATION INDICATOR
	CENTER LINE INDICATOR
	CONTRACT LIMIT LINE
	EXISTING TO REMAIN LINE
	HIDDEN FEATURES LINE
	MATCHLINE
	BREAK, ROUND (USER DEFINES SIZE)
	BREAK, STRAIGHT (SEE SECTION INDICATORS, BUILDING, WITH BREAK STANDARDS)
	DETAIL INDICATOR
	DIMENSION LINE
	DRAWING BLOCK TITLE, TYPICAL
	ELEVATION INDICATOR, EXTERIOR
	ELEVATION INDICATOR, INTERIOR, MULTIPLE VIEW
	ELEVATION INDICATOR, INTERIOR, SINGLE VIEW
	BUILDING SECTION INDICATOR
	COLUMN GRID
	NORTH ARROW
	ROOM NAME AND NUMBER
	GRAPHIC SCALE, $\frac{1}{8}"=1'-0"$
	FURNITURE, FIXTURE, & EQUIPMENT INDICATOR
	DOOR INDICATOR
	WALL TYPE
	WINDOW TYPE

NOTE:

LEGEND IS COMPRISED OF
STANDARD SYMBOLS AND ABBREVIATIONS
AND APPLIES TO THIS SET OF DRAWINGS
TO THE EXTENT SHOWN OR REFERENCED.

three inches = one foot
one and one half inches = one foot
one inch = one foot
three quarters inch = one foot
one half inch = one foot
three eighths inch = one foot
one quarter inch = one foot
one eighth inch = one foot

* TYPICAL AT CORRIDOR WALLS

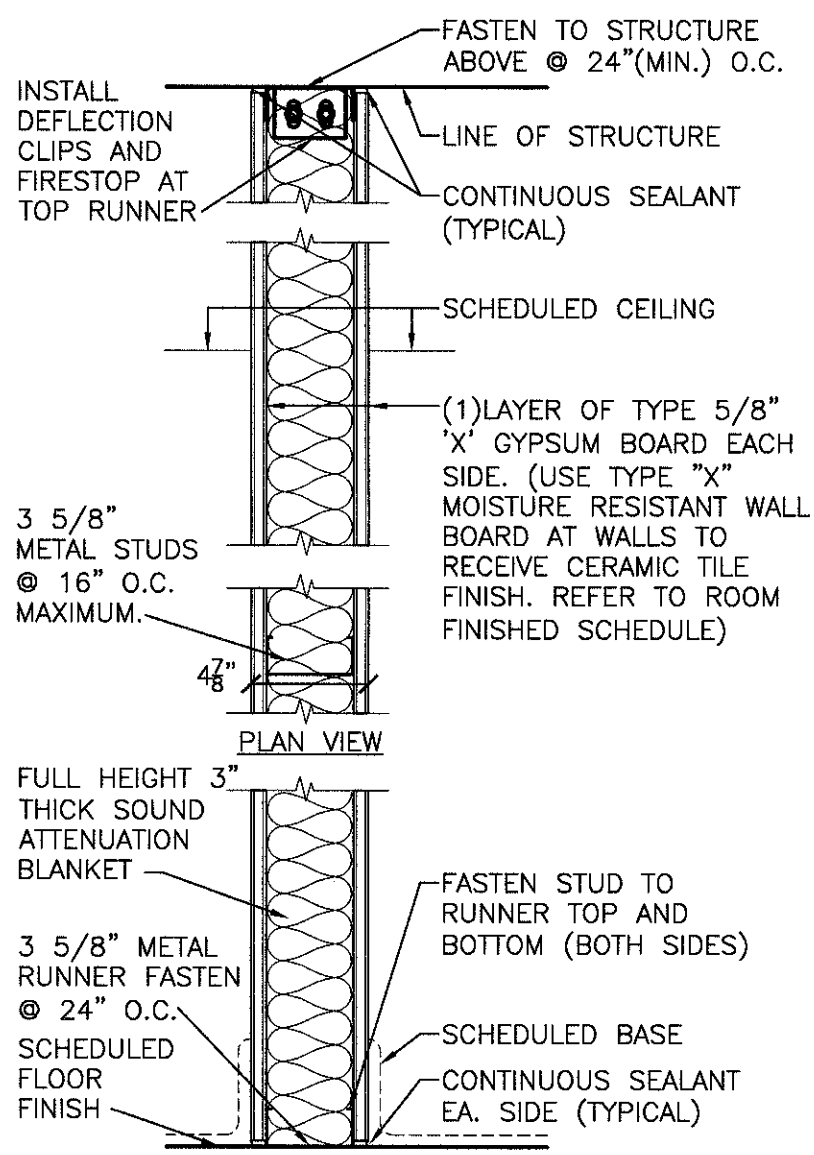

FIRE/SMOKE PARTITION A
SCALE 1/2" = 1'-0"

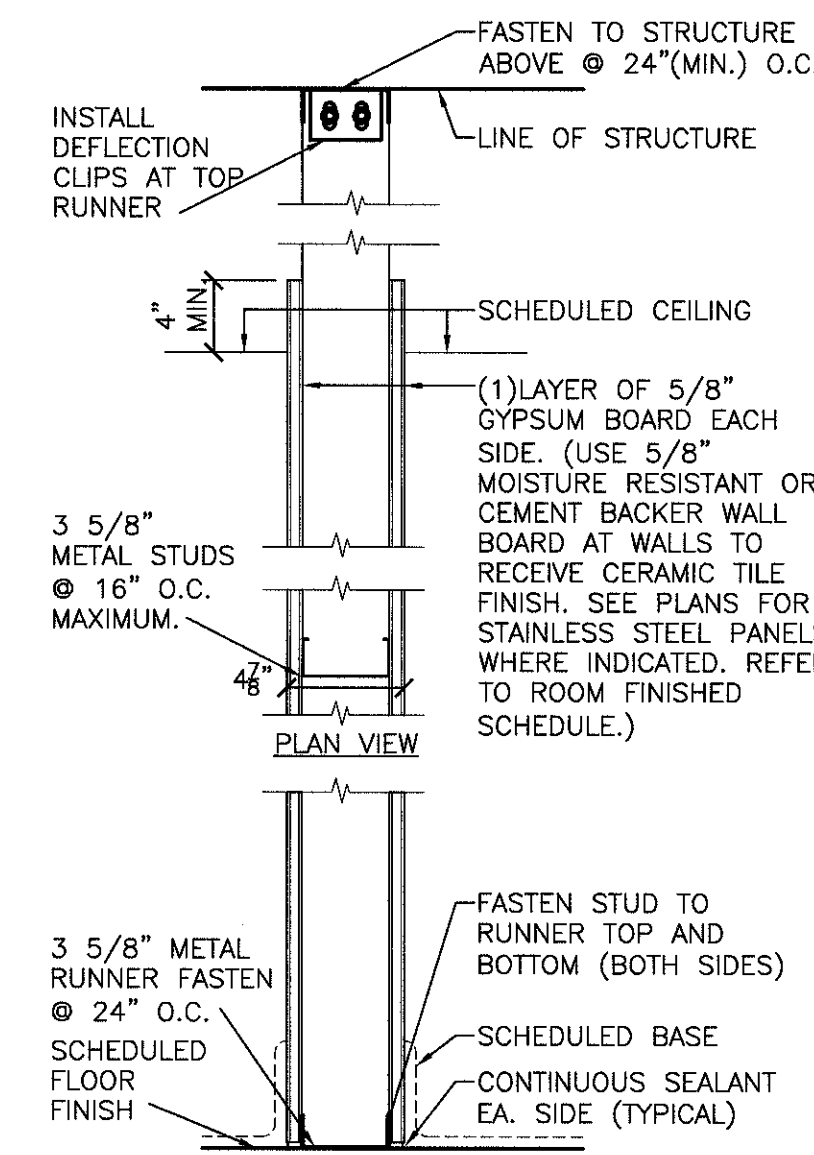

PARTITION B
SCALE 1/2" = 1'-0"

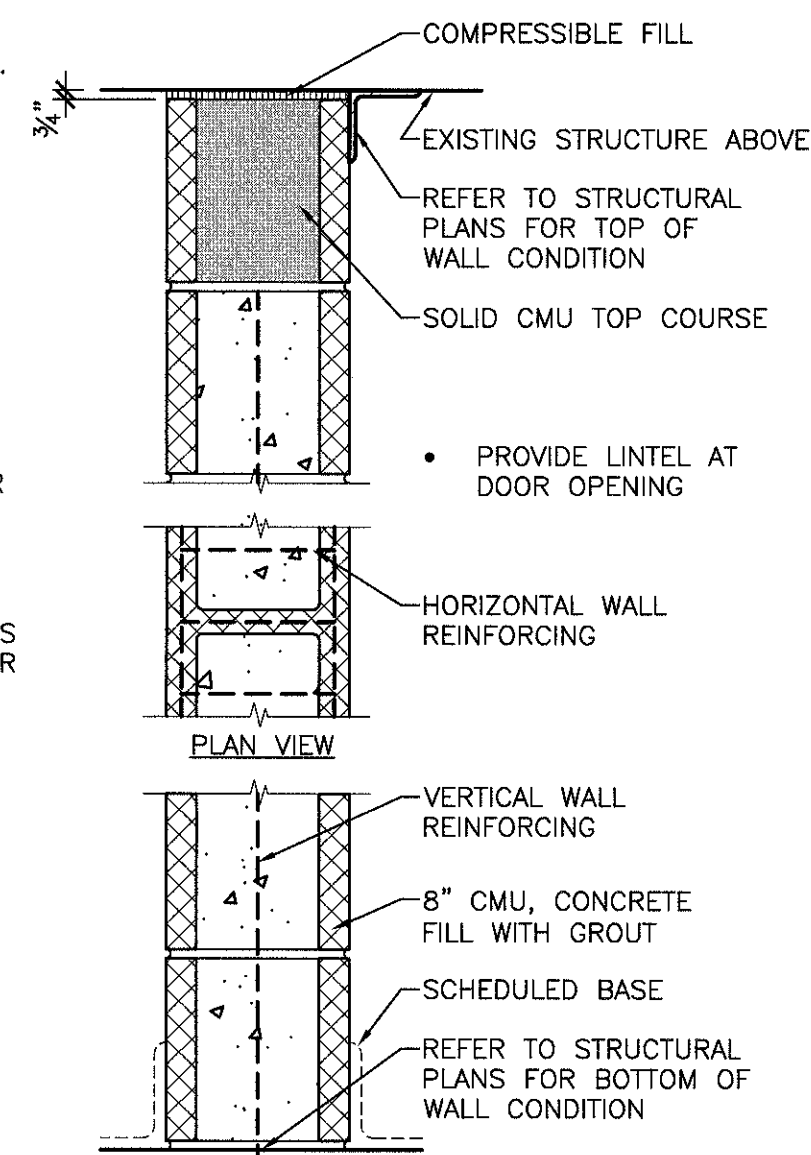

PARTITION C
SCALE 1/2" = 1'-0"
REFER TO SPEC SECTION 042000, UNIT MASONRY

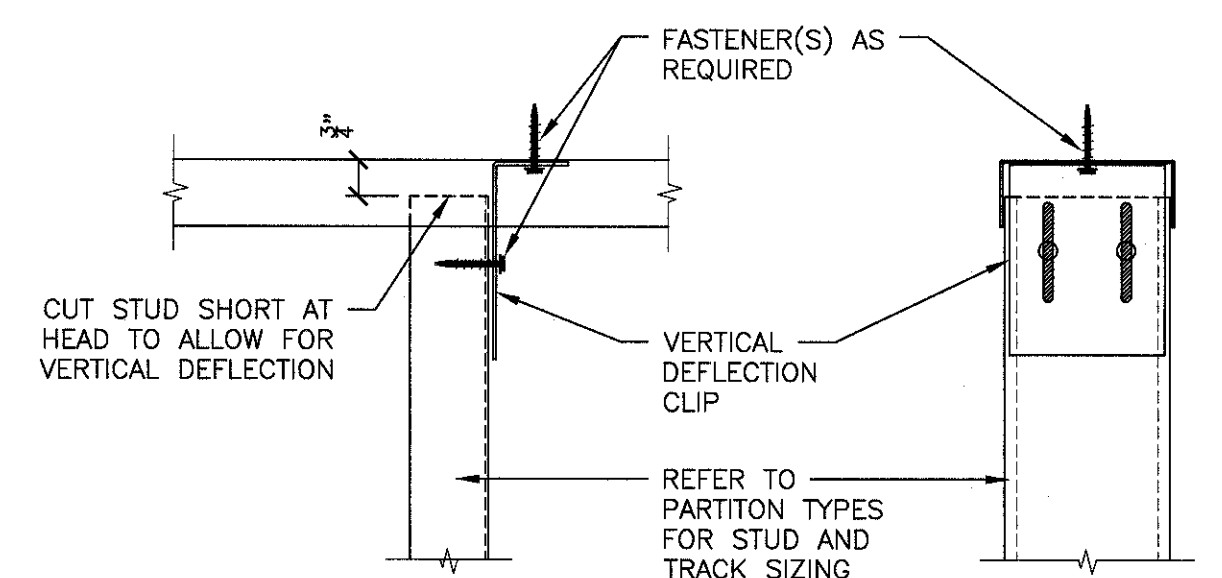

TYPICAL DETAIL - DEFLECTION CLIP/SIP TRACK
SCALE 3/4" = 1'-0"

PARTITION NOTES

- PARTITION NOTES APPLY TO ALL INTERIOR PARTITIONS CONSTRUCTED FOR THE PROJECT.
- PARTITION TYPE DRAWINGS INDICATE THE GENERAL RELATIONSHIP AMONG MATERIALS AND CONSTRUCTION OF PARTITIONS WITHIN THE SCOPE OF WORK.
- CONTRACTOR SHALL PROVIDE FIRE RATED PARTITIONS IN ACCORDANCE WITH THE REFERENCED U400 SERIES U.L. DESIGN NUMBERS INDICATED. (REFER TO U.L. FIRE RESISTANCE DIRECTORY- LATEST EDITION)
1-HR. UL RATED PARTITIONS INCLUDE THE FOLLOWING:
 - PROVIDE AND INSTALL 5/8 THICK, 4'-0" WIDE GYPSUM WALL BOARD ATTACHED TO STEEL STUDS AND FLOOR AND CEILING TRACK WITH 1" LONG, TYPE S STEEL SCREWS SPACED 8" O.C. ALONG EDGES OF BOARD AND 12" O.C. IN THE FIELD OF THE BOARD. JOINTS SHALL BE ORIENTED VERTICALLY AND STAGGERED ON OPPOSITE SIDES OF THE ASSEMBLY.
 - JOINT TAPE AND COMPOUND SHALL BE VINYL DRY OR PRE-MIXED COMPOUND APPLIED IN TWO COATES TO JOINTS AND SCREW HEADS. PAPER TAPE, 2" WIDE EMBEDDED IN FIRST LAYER OF COMPOUND OVER ALL JOINTS.
 - STEEL STUDS SHALL BE CHANNEL SHAPED AND 3-5/8" WIDE (MINIMUM), WITH 1-1/4" LEGS FORMED FROM MINIMUM NUMBER 25 MSG GALVANIZED STEEL ATTACHED TO FLOOR AND CEILING WITH FASTENERS SPACED 24" O.C. MAXIMUM.
 - PROVIDE AND INSTALL FIRE/SMOKE STOP/SEAL JOINT TREATMENT SYSTEM AT INTERSECTION OF PARTITION WITH STRUCTURE ABOVE. (REFER TO FIRE STOP NOTES, THIS SHEET.)
- ALL CORRIDOR WALLS WITHIN THE SCOPE OF WORK ARE TO BE CONSTRUCTED AS 1-HOUR RATED WALLS THAT ARE ALSO RESISTANT TO THE PASSAGE OF SMOKE.
- EXISTING FACILITY STRUCTURE IS CONCRETE FRAMED WITH CONCRETE PAN-JOISTS SPANNING BETWEEN (AND PERPENDICULAR TO) THE BEAMS. EXISTING CONCRETE BEAM AND PAN JOIST DEPTHS VARY.
- WHERE PARTITION FRAMING MEETS EXISTING STRUCTURE ABOVE, CONTRACTOR SHALL UTILIZE DEFLECTION CLIPS OR SLIP TRACK TO ANCHOR STUDS. (SLIP TRACK IS APPROPRIATE ONLY WHERE A CONSISTENT LEVEL UNINTERRUPTED STRUCTURE EXISTS ABOVE. PROVIDE DEFLECTION CLIPS OF VARYING TYPE APPROPRIATE FOR THE EXISTING CONDITION ENCOUNTERED WHERE TOP OF PARTITION MEETS EXISTING CONSTRUCTION. DEFLECTION CLIPS OR SLIP TRACK SHALL PROVIDE FOR DEFLECTION OF UP TO 3/4".
- WHERE GYPSUM BOARD IS SHOWN TO EXTEND TO STRUCTURE ABOVE, HOLD THE GYPSUM BOARD 1" BELOW THE LINE OF EXISTING STRUCTURE. (FIRE SEAL ALL SUCH VOIDS IN CONTINUOUS GYPSUM BOARD WHERE OCCURRING AT FIRE-RATED WALLS.)
- PROVIDE FIRE RETARDANT TREATED WOOD OR STEEL BLOCKING REINFORCEMENT WITHIN PARTITIONS FOR THE SUPPORT OF ALL WALL-MOUNTED EQUIPMENT, FIXTURES, CABINETS AND ACCESSORIES INDICATED, SCHEDULED OR REFERENCED BY THE CONTRACT DOCUMENTS. REFER TO PROJECT SPECIFICATION. ALSO REFER TO MEP PLANS, EQUIPMENT PLANS AND ENLARGED FLOOR PLANS AND INTERIOR ELEVATIONS. COORDINATE FINAL PLACEMENT OF ALL EQUIPMENT WITH VAMC COR.
- WHERE FIRE RATED PARTITIONS ABUT OR INTERSECT WITH NON-RATED PARTITIONS: CONSTRUCT FIRE-RATED PARTITIONS COMPLETE - WITH GYPSUM BOARD CONTINUOUS AND UNINTERRUPTED BY THE FRAMING OR FINISH MATERIAL OF THE NON-RATED PARTITION.

FIRE STOP NOTES

- REFER TO SPECIFICATION SECTION 07 84 00: FIRESTOPPING.
- EXISTING FLOORS ARE 2-HOUR RATED.
- FIRE STOPPING NOTES APPLY TO ALL FLOOR PENETRATIONS.
- FIRE STOP NOTES APPLY TO ALL FIRE RATED PARTITIONS.
- FIRE STOPPING MATERIALS SHALL BE PROVIDED AND INSTALLED BY EACH TRADE CONTRACTOR AT WALL PENETRATIONS AND VOIDS CAUSED BY PIPES, TUBING, CONDUIT, CABLE, DUCTS AND ANY OTHER MATERIAL.
- INSTALL IN ACCORDANCE WITH THE APPROPRIATE U.L. SYSTEM DESIGN FOR THE REQUIRED FIRE RATING INDICATED. (REFER TO U.L. FIRE RESISTANCE DIRECTORY- LATEST EDITION)
- REFER TO MECHANICAL, ELECTRICAL AND PLUMBING (MEP) PLANS FOR PENETRATIONS THROUGH RATED WALLS.
- REFER TO SHEET GI 101 FOR 2ND FLOOR LIFE SAFETY PLAN.

FULLY SPRINKLED
BID DOCUMENTS
FOR CONSTRUCTION

Office of
Construction
and Facilities
Management



Revisions		Date		CONSULTANTS:		ARCHITECT/ENGINEERS:		Drawing Title		Project Title		Project Number	
						PARADIGM ENGINEERS AND CONSTRUCTORS		INTERIOR PARTITION TYPES		RENOVATE STERILE PROCESSING SERVICES		623-14-103	
						200 Envoy Circle #201, Louisville KY 40299 - PH: 502.339.8511 - www.paradigmusa.com		Control Number VA256-14-C-0112		Location JACK C. MONTGOMERY VAMC 101 HONOR HEIGHTS DRIVE, MUSKOGEE, OK		Building Number 1	
								Date 03/10/2015		Checked WRW		Drawing Number GI003	

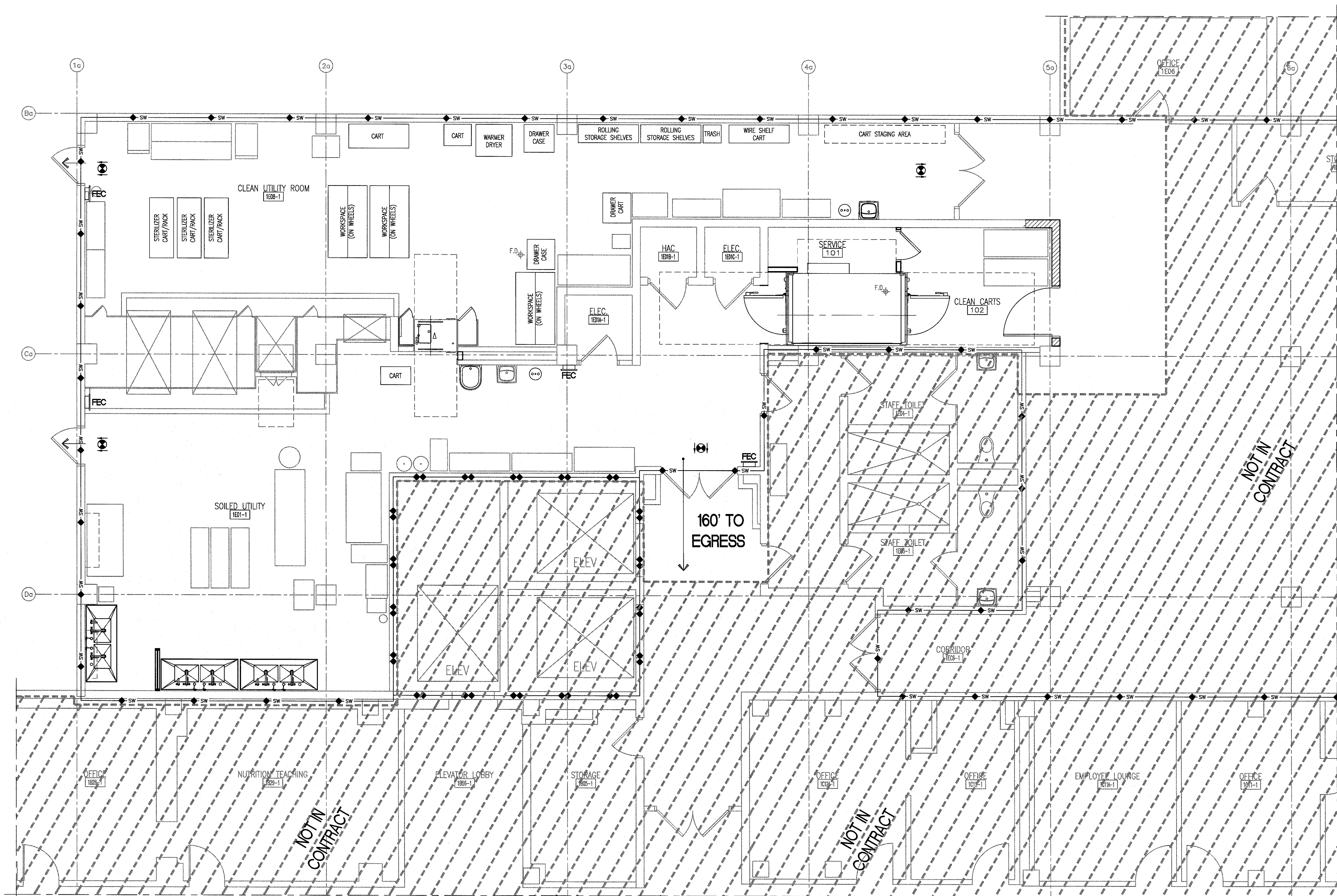

F1 FIRST FLOOR LIFE SAFETY PLAN
1/4" = 1'-0"

CODES AND REGULATIONS

- A. APPLICABLE CODES:
ALL WORK SHALL CONFORM TO ALL APPLICABLE CODES, STANDARDS AND GOVERNING AUTHORITIES: INCLUDING BUT NOT LIMITED TO:
- BUILDING: INTERNATIONAL BUILDING CODE, 2009 EDITION
- LIFE SAFETY: NFPA 101 LIFE SAFETY CODE, CURRENT ADDITION
- MECHANICAL: INTERNATIONAL MECHANICAL CODE, NFPA 90A
- PLUMBING: INTERNATIONAL PLUMBING CODE
- FIRE PREVENTION: NFPA NATIONAL FIRE CODES WITH THE EXCEPTION OF NFPA 5000 AND NFPA 900
- ELECTRICAL: NATIONAL ELECTRICAL CODE (NEC)
- ACCESSIBILITY: ABAAS INCLUDING VA SUPPLEMENT. BARRIER FREE DESIGN
- VA PUBLICATIONS: VA DIRECTIVES, DESIGN MANUALS, AND OTHER GUIDANCE ON THE TECHNICAL INFORMATION LIBRARY (TIL)

- B. OCCUPANCY USE:
NFPA 101 2012: CHAPTER 19 EXISTING HEALTHCARE OCCUPANCIES

- C. CONSTRUCTION TYPE:
NFPA 101: TYPE II (222)
IBC: TYPE 2B

LIFE SAFETY LINE TYPES

- ◆— FIRE RESISTIVE RATED LINE, 1 HOUR
- ◆◆— FIRE RESISTIVE RATED LINE, 2 HOUR
- ◆S— FIRE-RATED, SMOKE BARRIER LINE, 1 HOUR
- ◆S— FIRE-RATED, SMOKE BARRIER LINE, 2 HOUR
- ◆SO— FIRE-RATED, SMOKE BARRIER LINE, 30 MIN
- ◆SW— NON-RATED, SUITE LINE, (SMOKE RESISTIVE)
- ◆SR— NON-RATED SMOKE RESISTIVE

NOTE: ALL SYMBOLS MAY NOT BE USED

LIFE SAFETY PLAN LEGEND

- [FEC] FIRE EXTINGUISHER CABINET [HE] HORIZONTAL EXIT
- [EXIT SIGN] EXIT SIGN ← EXIT

NOTE: ALL SYMBOLS MAY NOT BE USED

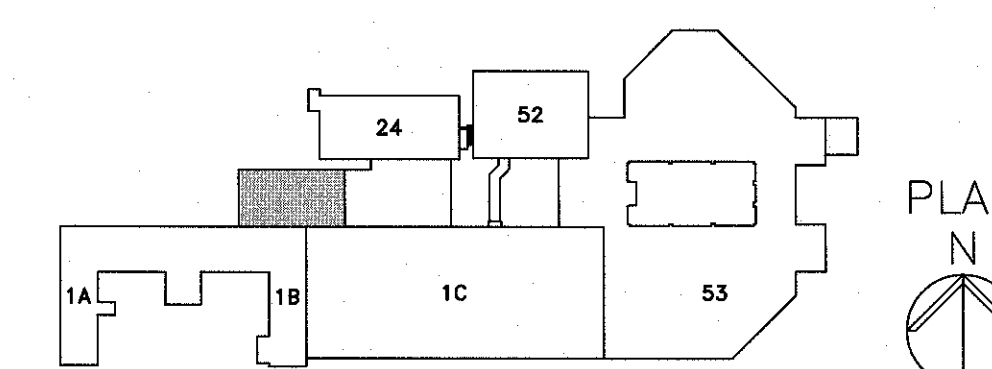

KEY PLAN - FIRST FLOOR
NTS

FULLY SPRINKLED
BID DOCUMENTS
FOR CONSTRUCTION

Office of
Construction
and Facilities
Management



Revisions		Date		CONSULTANTS:		ARCHITECT/ENGINEERS:		Drawing Title		Project Title		Project Number		Building Number		Drawing Number	
						PARADIGM ENGINEERS AND CONSTRUCTORS		FIRST FLOOR LIFE SAFETY PLAN		RENOVATE STERILE PROCESSING SERVICES		623-14-103		1		G1101	
						200 Envoy Circle #201, Louisville KY 40299 - PH: 502.339.8511 - www.paradigmusa.com		Control Number VA256-14-C-0112		Location JACK C. MONTGOMERY VAMC 101 HONOR HEIGHTS DRIVE MARKOCEE, OK		Date 03/10/2015		Checked WRW		Drawn LSS	

three inches = one foot
one and one half inches = one foot
one inch = one foot
three quarters inch = one foot
one half inch = one foot
three eighths inch = one foot
one quarter inch = one foot
one eighth inch = one foot

CODES AND REGULATIONS

- A. APPLICABLE CODES:
ALL WORK SHALL CONFORM TO ALL APPLICABLE CODES, STANDARDS AND GOVERNING AUTHORITIES: INCLUDING BUT NOT LIMITED TO:
- BUILDING: INTERNATIONAL BUILDING CODE, 2009 EDITION
- LIFE SAFETY: NFPA 101 LIFE SAFETY CODE, CURRENT ADDITION
- MECHANICAL: INTERNATIONAL MECHANICAL CODE, NFPA 90A
- PLUMBING: INTERNATIONAL PLUMBING CODE
- FIRE PREVENTION: NFPA NATIONAL FIRE CODES WITH THE EXCEPTION OF NFPA 5000 AND NFPA 900
- ELECTRICAL: NATIONAL ELECTRICAL CODE (NEC)
- ACCESSIBILITY: ABAAS INCLUDING VA SUPPLEMENT. BARRIER FREE DESIGN
- VA PUBLICATIONS: VA DIRECTIVES, DESIGN MANUALS, AND OTHER GUIDANCE ON THE TECHNICAL INFORMATION LIBRARY (TIL)
- B. OCCUPANCY USE: NFPA 101 2012: CHAPTER 19 EXISTING HEALTHCARE OCCUPANCIES
- C. CONSTRUCTION TYPE: NFPA 101: TYPE II (222)
IBC: TYPE 2B

LIFE SAFETY LINE TYPES

- ◆— FIRE RESISTIVE RATED LINE, 1 HOUR
- ◆◆— FIRE RESISTIVE RATED LINE, 2 HOUR
- ◆S— FIRE-RATED, SMOKE BARRIER LINE, 1 HOUR
- ◆S— FIRE-RATED, SMOKE BARRIER LINE, 2 HOUR
- ◆30— FIRE-RATED, SMOKE BARRIER LINE, 30 MIN
- ◆SW— NON-RATED, SUITE LINE, (SMOKE RESISTIVE)
- ◆SR— NON-RATED SMOKE RESISTIVE

NOTE: ALL SYMBOLS MAY NOT BE USED

LIFE SAFETY PLAN LEGEND

- FECS FIRE EXTINGUISHER CABINET HE HORIZONTAL EXIT
- EXIT SIGN EXIT

NOTE: ALL SYMBOLS MAY NOT BE USED

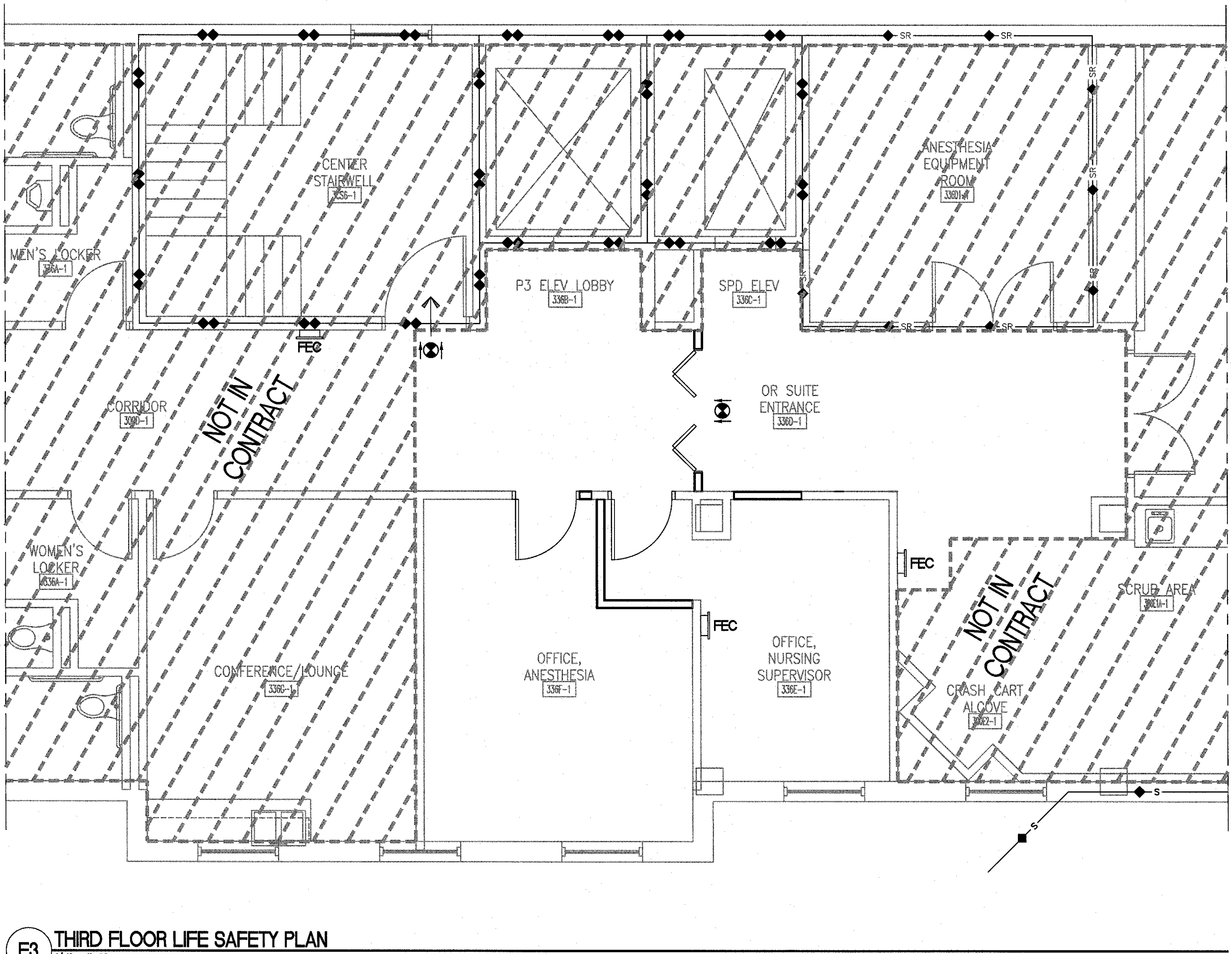

F3 THIRD FLOOR LIFE SAFETY PLAN
1/4" = 1'-0"

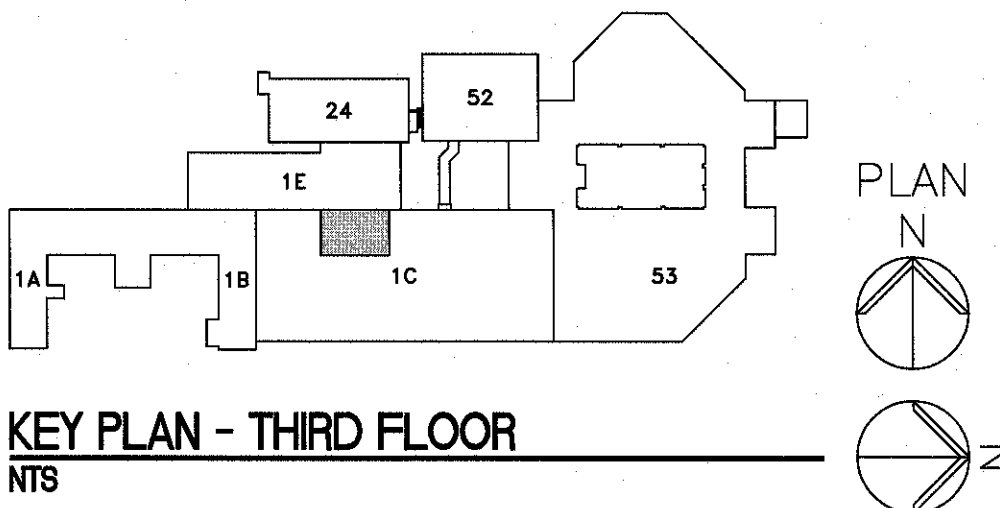

FULLY SPRINKLED
BID DOCUMENTS
FOR CONSTRUCTION

Office of
Construction
and Facilities
Management

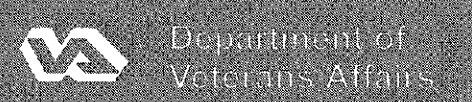

Revisions	Date	CONSULTANTS:	ARCHITECT/ENGINEERS:	Drawing Title	Project Title	Project Number	Building Number	Drawing Number
			PARADIGM ENGINEERS AND CONSTRUCTORS	THIRD FLOOR LIFE SAFETY PLAN	RENOVATE STERILE PROCESSING SERVICES	623-14-103	1	G102
			200 Envoy Circle #201, Louisville KY 40299 - PH: 502.339.8511 - www.paradigmusa.com	Control Number VA256-14-C-0112	Location JACK C. MONTGOMERY VAMC 101 HONOR HEIGHTS DRIVE, MARKOCEE, OK			
				Date	Checked	Drawn		
				03/10/2015	WRW	BLM		

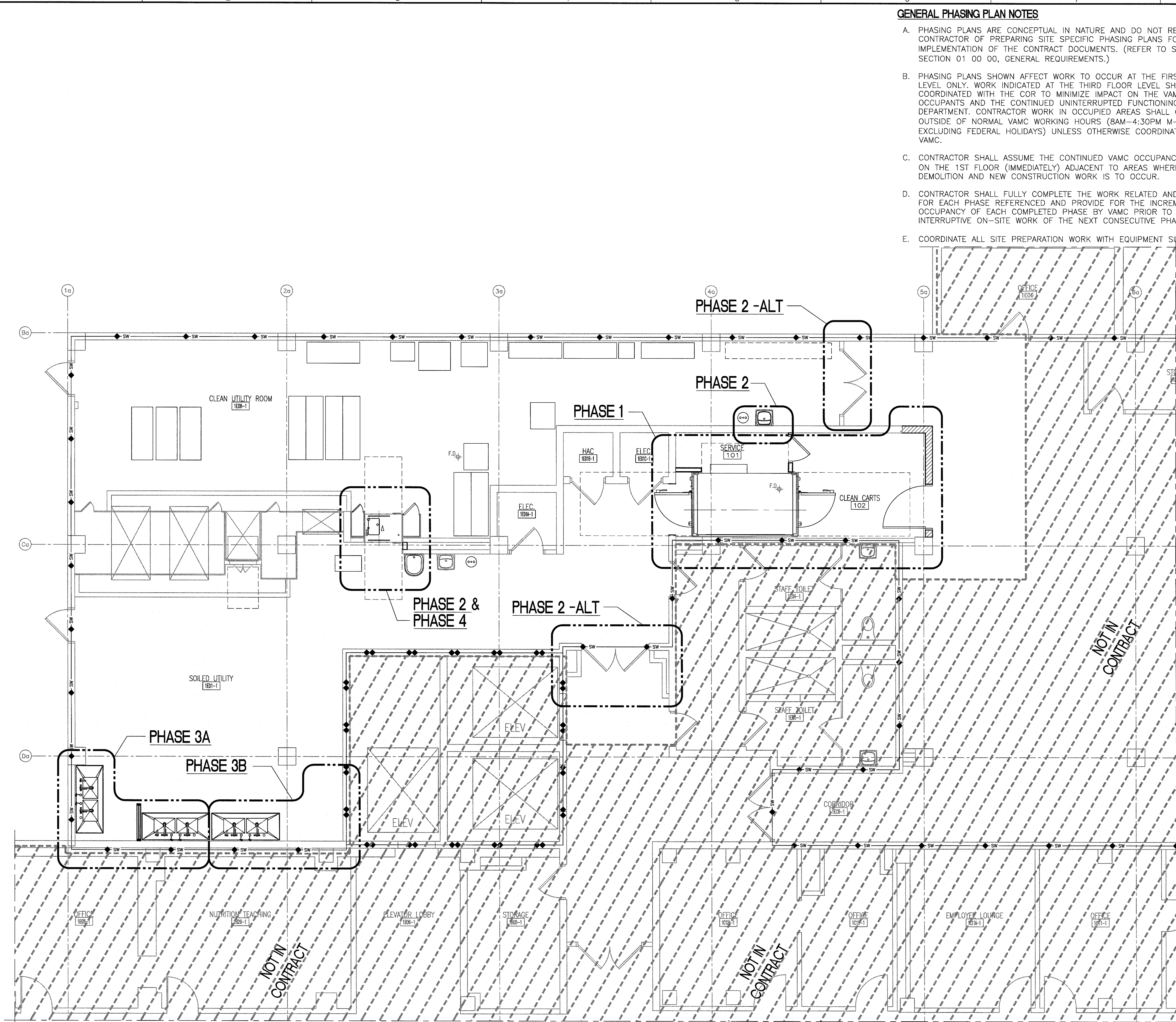

F1 FIRST FLOOR PHASING PLAN (1-2)
1/4" = 1'-0"

GENERAL PHASING PLAN NOTES

- PHASING PLANS ARE CONCEPTUAL IN NATURE AND DO NOT RELIEVE THE CONTRACTOR OF PREPARING SITE SPECIFIC PHASING PLANS FOR IMPLEMENTATION OF THE CONTRACT DOCUMENTS. (REFER TO SPECIFICATION SECTION 01 00 00, GENERAL REQUIREMENTS.)
- PHASING PLANS SHOWN AFFECT WORK TO OCCUR AT THE FIRST FLOOR LEVEL ONLY. WORK INDICATED AT THE THIRD FLOOR LEVEL SHALL BE COORDINATED WITH THE COR TO MINIMIZE IMPACT ON THE VAMC OCCUPANTS AND THE CONTINUED UNINTERRUPTED FUNCTIONING OF THEIR DEPARTMENT. CONTRACTOR WORK IN OCCUPIED AREAS SHALL OCCUR OUTSIDE OF NORMAL VAMC WORKING HOURS (8AM-4:30PM M-F, EXCLUDING FEDERAL HOLIDAYS) UNLESS OTHERWISE COORDINATED WITH VAMC.
- CONTRACTOR SHALL ASSUME THE CONTINUED VAMC OCCUPANCY OF AREAS ON THE 1ST FLOOR (IMMEDIATELY) ADJACENT TO AREAS WHERE BOTH DEMOLITION AND NEW CONSTRUCTION WORK IS TO OCCUR.
- CONTRACTOR SHALL FULLY COMPLETE THE WORK RELATED AND NECESSARY FOR EACH PHASE REFERENCED AND PROVIDE FOR THE INCREMENTAL OCCUPANCY OF EACH COMPLETED PHASE BY VAMC PRIOR TO BEGINNING INTERRUPTIVE ON-SITE WORK OF THE NEXT CONSECUTIVE PHASE.
- COORDINATE ALL SITE PREPARATION WORK WITH EQUIPMENT SUPPLIER(S).
- ONCE A PHASE OF WORK HAS BEEN COMPLETED AND OCCUPIED BY VAMC, THE NEXT PHASE OF WORK MAY BEGIN IN EARNEST.
- PHASING SHOWN IS IN PRIORITATIVE ORDER FOR THE FLOOR WHERE SHOWN ONLY. COORDINATE EACH FLOOR'S PHASING WITH C.O.R. BEFORE BEGINNING WORK.
- CONTRACTOR SHALL COORDINATE MECHANICAL, ELECTRICAL AND PLUMBING (MEP) WORK INDICATED BY DRAWINGS AND SPECIFICATIONS TO PROVIDE THE FULL EXTENT OF ASSEMBLIES AND SYSTEMS REQUIRED TO PERMIT THE FULL OCCUPANCY OF EACH PHASE OF WORK UPON COMPLETION.
- CONTRACTOR IS RESPONSIBLE FOR THE TIMELY COMPLETION OF EACH PHASE OF CONSTRUCTION IN A COMPLETE AND PROFESSIONAL MANNER.
- REFER TO INFECTION AND DUST CONTROL PLANS FOR RECOMMENDED TEMPORARY PARTITION LOCATIONS. TEMPORARY PARTITIONS ARE TO BE PLACED ONLY PER INDIVIDUAL PHASES SHOWN.
- REFER TO DEMOLITION AND NEW FLOOR PLANS FOR ARCHITECTURAL, MECHANICAL AND PLUMBING WORK INVOLVED WITH EACH PHASE INDICATED UNLESS OTHERWISE NOTED.
- REFER TO SPECIFICATION SECTION 010000, FOR ALTERNATES.

PHASING PLAN NOTES

- EACH PHASE**
- CONSTRUCT DUST PARTITIONS REQUIRED FOR EACH PHASE INDICATED.
 - EXTEND EXISTING (ABANDONED) ETO EXHAUST TO DUST PARTITION ENCLOSURE TO PROVIDE NEGATIVE AIR PRESSURE WITHIN THE DUST PARTITION ENCLOSURE. (COORDINATE WITH MECHANICAL CONTRACTOR.)
 - INSTALL CONTINUOUS AIR PRESSURE MONITORING SYSTEM.
 - ACTIVATE EXHAUST SYSTEM.
 - COORDINATE TO PROVIDE ALL ASSOCIATED WORK REFERENCED BY MEP PLANS PER PHASE OF WORK INDICATED BY PHASING PLANS.
 - REMOVE DUST PARTITIONS AT COMPLETION OF EACH PHASE UNLESS OTHERWISE NOTED.
- PHASE 1:**
- DEMO EXISTING CONDITIONS REQUIRED AND CONSTRUCT NEW TO PROVIDE FOR INSTALLATION OF VAMC FURNISHED CART WASH EQUIPMENT.
 - MODIFY EXISTING CONCRETE SLAB TO CONSTRUCT NEW RECESSED PIT FOR CART WASH EQUIPMENT.
 - CONSTRUCT NEW CMU WALL WITH DOOR AT (PLAN) NORTH END OF 'CLEAN CARTS' - ROOM 102.
 - MODIFY EXISTING MECHANICAL ROOM (ABOVE) TO PROVIDE REQUIRED SERVICES FOR CART WASH EQUIPMENT.
 - CONSTRUCT NEW ROOF PENETRATION AND INFILL CONSTRUCTION ASSOCIATED WITH MECHANICAL ROOM MODIFICATIONS (ABOVE).
- 'PHASE 1' DUST PARTITIONS SHALL REMAIN IN PLACE UNTIL ALL WORK ASSOCIATED WITH THE PHASE, INCLUDING INSTALLATION, IS COMPLETED. MULTIPLE PARTITIONS SHALL BE REQUIRED IF PHASES ARE CONCURRENT PER VA APPROVAL.
- PHASE 2:**
- DEMO EXISTING CONDITIONS REQUIRED AND CONSTRUCT NEW TO PROVIDE FOR INSTALLATION OF RELOCATED HAND WASHING SINK AND VAMC FURNISHED ACCESSORIES (SOAP AND PAPER TOWEL DISPENSER).
 - PATCH FINISHES WHERE SINK WAS REMOVED TO MATCH EXISTING.
- PHASE 2 -ALT: (DEDUCTIVE ALTERNATE 2 - REFER TO SPECIFICATION SECTION 087113, AUTOMATIC DOOR OPERATORS)**
- DEMO EXISTING CONDITIONS REQUIRED AND CONSTRUCT NEW TO PROVIDE FOR INSTALLATION OF NEW AUTOMATIC DOOR OPENERS FOR EXISTING DOORWAYS SHOWN INCLUDING ELECTRICAL POWER, MOTION DETECTORS, SAFETY SYSTEMS AND ASSOCIATED CARD READERS.
- PHASE 3A:**
- DEMO 1 OF 2 EXISTING PROCESSING SINKS, COUNTERS AND ASSOCIATED CONSTRUCTION AND ACCESSORIES. PROVIDE TEMPORARY SUPPORT AS REQUIRED FOR EXISTING PROCESSING SINK AND ACCESSORIES TO REMAIN FULLY FUNCTIONAL.
 - DEMO CONDITIONS REQUIRED AND CONSTRUCT NEW TO PROVIDE FOR INSTALLATION OF 2 NEW 2-BASIN ADJUSTABLE HEIGHT PROCESSING SINKS (FURNISHED BY CONTRACTOR).
 - PATCH FINISHES WHERE SINKS ARE REMOVED TO MATCH EXISTING.
 - INSTALL FULL HEIGHT HOLLOW METAL METAL FRAME WITH VIEW WINDOW (9/AE601).
- PHASE 3B:**
- DEMO 1 EXISTING PROCESSING SINK, COUNTERS AND ASSOCIATED CONSTRUCTION.
 - DEMO CONDITIONS REQUIRED AND CONSTRUCT NEW TO PROVIDE FOR INSTALLATION OF 1 NEW 2-BASIN ADJUSTABLE HEIGHT PROCESSING SINKS (FURNISHED BY CONTRACTOR).
 - PATCH FINISHES WHERE SINK WAS REMOVED TO MATCH EXISTING.
- PHASE 4:**
- DEMO CONDITIONS REQUIRED AND CONSTRUCT NEW TO PROVIDE FOR INSTALLATION OF NEW INSTRUMENT WASHER EQUIPMENT (FURNISHED BY VAMC) AND RELOCATE EXISTING HOPPER SINK AS INDICATED.
 - INSTALL NEW FINISHES INDICATED WITHIN THE SCOPE OF WORK UNDERTAKEN INCLUDING NEW STAINLESS STEEL WALL PANELS.

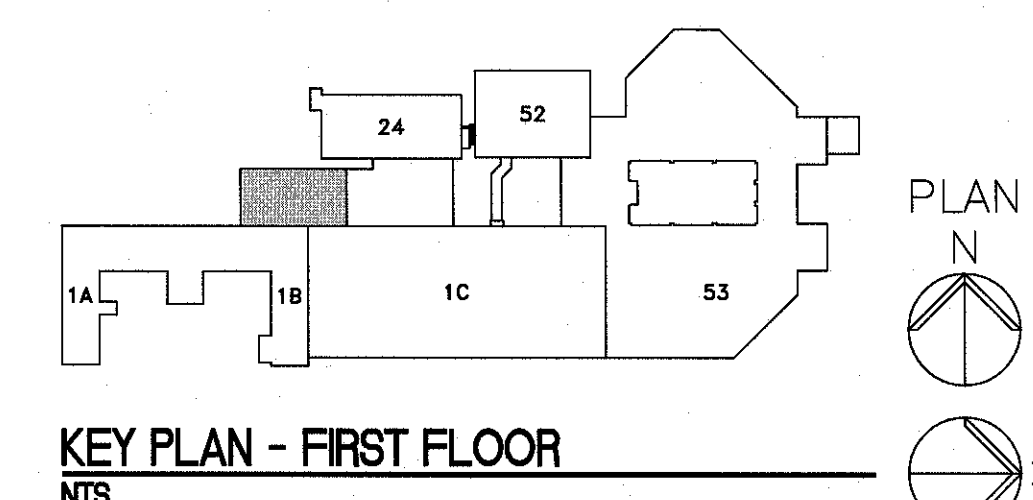

CONSULTANTS:		ARCHITECT/ENGINEERS:		Drawing Title		Project Title		Project Number		Office of Construction and Facilities Management	
		PARADIGM ENGINEERS AND CONSTRUCTORS 200 Envoy Circle #201, Louisville KY 40299 - PH: 502.339.8511 - www.paradigmusa.com		FIRST FLOOR PHASING PLAN (1-4)		RENOVATE STERILE PROCESSING SERVICES		623-14-103		Office of Construction and Facilities Management	
						Location JACK C. MONTGOMERY VAMC 101 HONOR HEIGHTS DRIVE, MUSKOGEE, OK		Building Number 1		Department of Veterans Affairs	
						Date 03/10/2015		Checked WFW		Drawn BLM	
								Drawing Number G1103			