



- ## VENTILATION NOTES:
- A. CONTRACTOR SHALL VERIFY ALL EXISTING CONDITIONS PRIOR TO BEGINNING WORK AND NOTIFY THE ARCHITECT/ENGINEER OF ANY DISCREPANCIES BETWEEN "AS-BUILT" CONDITIONS AND THESE DRAWINGS.
 - B. COORDINATE ALL DUCTWORK INSTALLATION WITH MECHANICAL, ELECTRICAL, AND PLUMBING INSTALLATIONS. ALL DUCTWORK AS HIGH AS POSSIBLE. PROVIDE ALL NECESSARY OFFSETS (DROPS) NEEDED TO RUN DUCTWORK TIGHT TO THE STRUCTURE ABOVE. OFFSET DUCTWORK TO AVOID BEAMS.
 - C. REFER TO AND COORDINATE WITH THE ARCHITECTURAL PLANS FOR CEILING TYPES, HEIGHTS, SOFFIT AREAS, AND ELEVATIONS FOR INSTALLATION OF NEW VENTILATION DUCTWORK, EQUIPMENT, ETC.
 - D. THIS CONTRACTOR IS RESPONSIBLE FOR REMOVAL AND RE-INSTALLING OF EXISTING CEILING TILE NOT BEING USED FOR GENERAL CEILING. PROVIDE FOR THE INSTALLATION OF NEW VENTILATION DUCTWORK, EQUIPMENT, ETC. VERIFY WITH ARCHITECTURAL PLANS FOR LOCATION FOR THE EXISTING CEILING. REMOVE ANY CEILING TILE OR GRID DAMAGED DURING CONSTRUCTION. SHALL BE REPLACED WITH NEW BY THIS CONTRACTOR.
 - E. THIS CONTRACTOR SHALL OPEN ALL EXISTING WALLS AND/OR CEILINGS FOR INSTALLATION OF NEW VENTILATION DUCTWORK, EQUIPMENT, ETC. AS REQUIRED. PATCH WALLS AND/OR CEILINGS TO MATCH EXISTING.
 - F. MAINTAIN "3" CLEAR SPACE IN FRONT OF ALL ELECTRICAL, CONTROL, AND ACCESS PANELS FOR ACCESSIBILITY.
 - G. ALL DAMPERS, ETC., SHALL BE INSTALLED IN ACCESSIBLE CEILINGS.
 - H. ALL OPEN ENDS OF DUCTS SHALL BE CAPPED AT THE END OF CONSTRUCTION EACH DAY.
 - I. MECH. CONTRACTOR TO RE-BALANCE ALL AIR TERMINALS, EXHAUSTERS, INDUCED DRAFTERS, ETC. AFTER RE-BALANCING REPORT PROVIDED PRIOR TO DEMOLITION OF (C) DIFFUSERS/GRILLES.
 - J. REPAIR ALL DUCTWORK DAMAGED DURING CONSTRUCTION & AFTER ALL TEMPORARY WORK HAS BEEN COMPLETED.
1. RE-BALANCE EXISTING VAV/FAN-CO. DIFFUSERS, & GRILLES ACCORDING TO MECHANICAL AIR FLOWS AS SCHEDULED.
 2. ROUTE 4" DUCT TO SUPPLY MAIN IN ROOM 213. BALANCE AIR FLOWS TO EACH EXISTING EXACT LOCATION OF EXISTING SUPPLY AIR DUCT.



ROOM INDEX:

55	WAITING
56	RECEPTION
57	RECEPTION
58	CONFERENCE
59	CONFERENCE
60	CONFERENCE
61	STORAGE
62	STORAGE
63	STORAGE
64	STORAGE
65	STORAGE
66	STORAGE
67	STORAGE
68	STORAGE
69	STORAGE
70	STORAGE
71	STORAGE
72	STORAGE
73	STORAGE
74	STORAGE
75	STORAGE
76	STORAGE
77	STORAGE
78	STORAGE
79	STORAGE
80	STORAGE
81	STORAGE
82	STORAGE
83	STORAGE
84	STORAGE
85	STORAGE
86	STORAGE
87	STORAGE
88	STORAGE
89	STORAGE
90	STORAGE
91	STORAGE
92	STORAGE
93	STORAGE
94	STORAGE
95	STORAGE
96	STORAGE
97	STORAGE
98	STORAGE
99	STORAGE
100	STORAGE

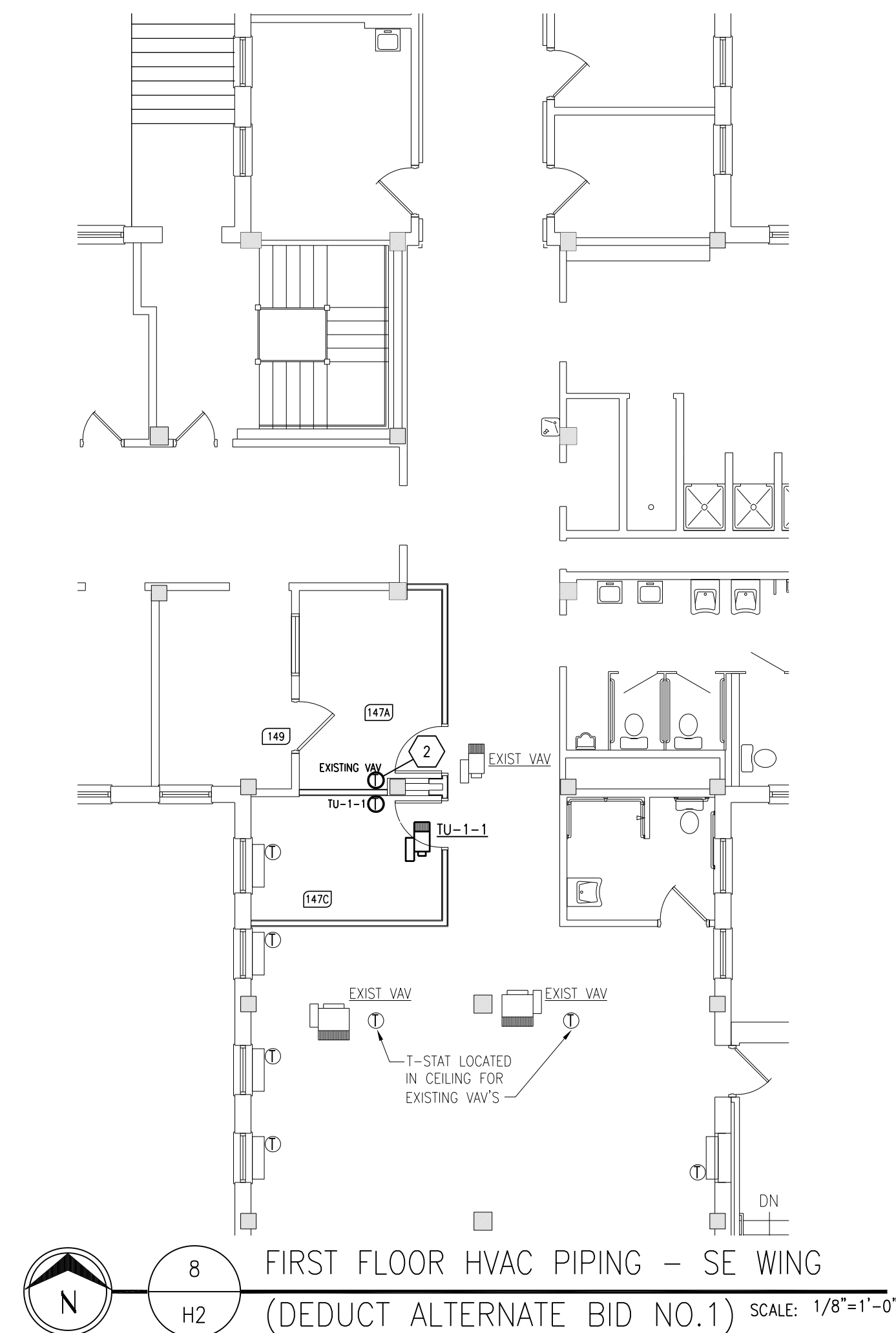
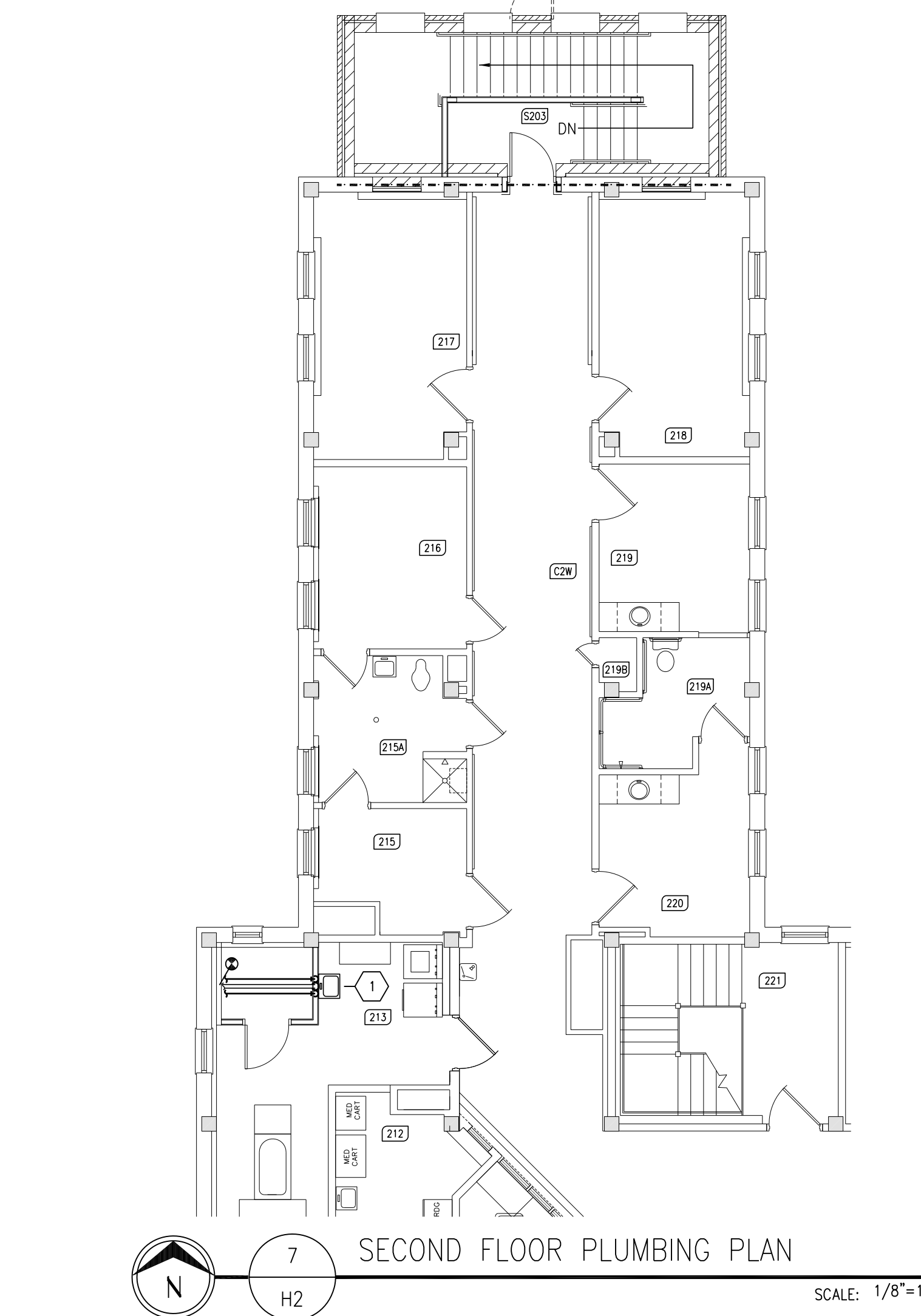
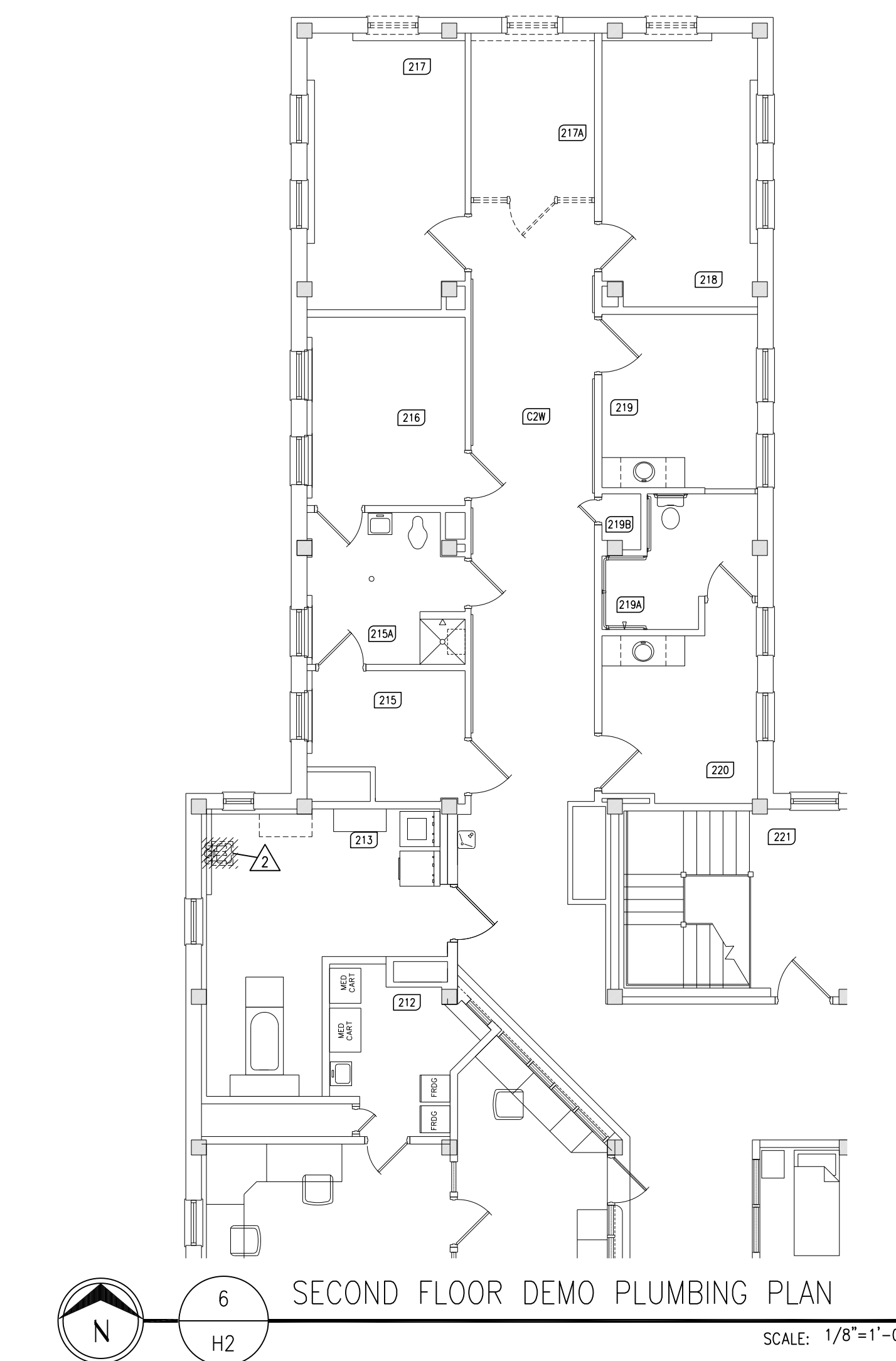
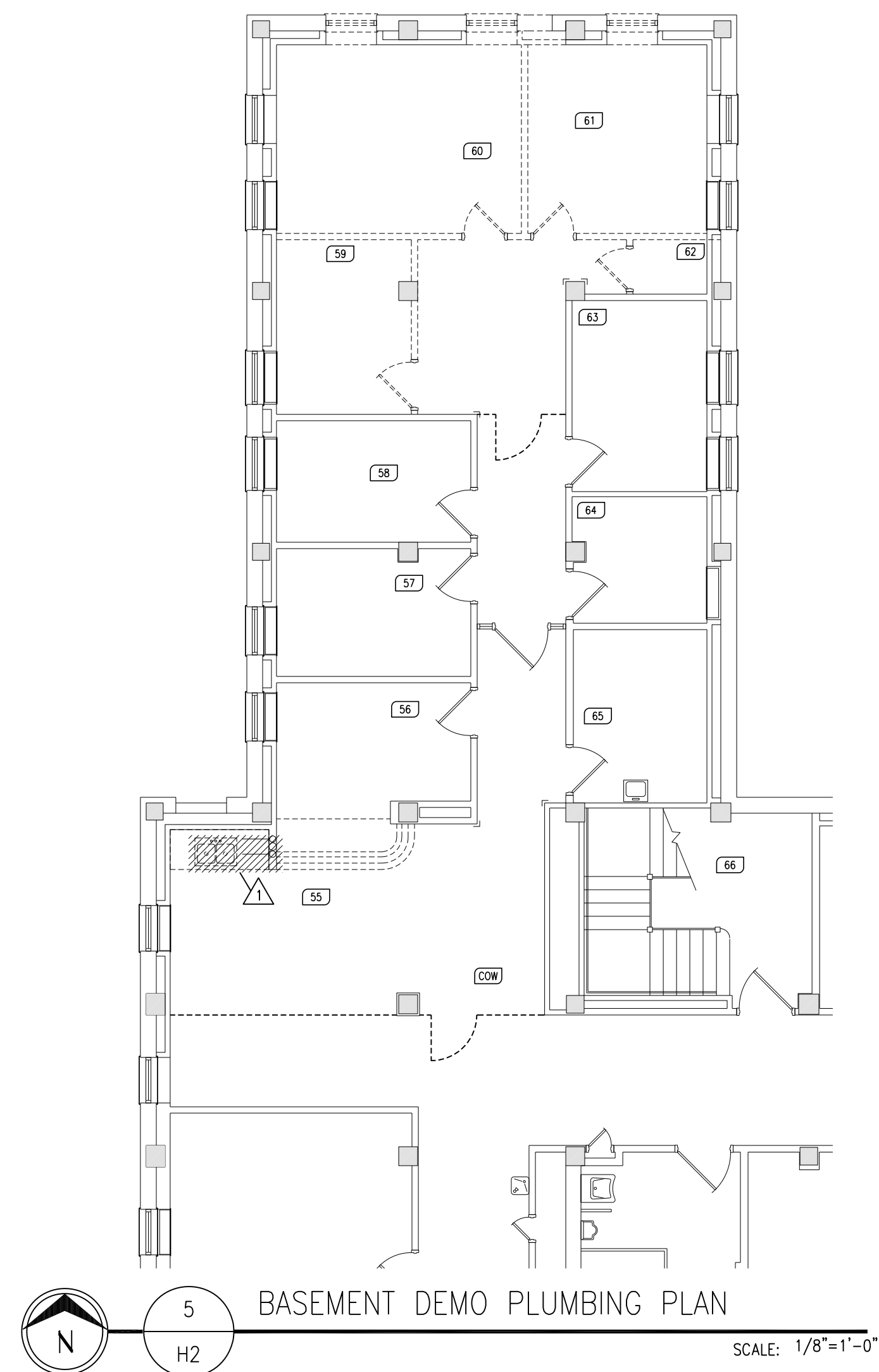
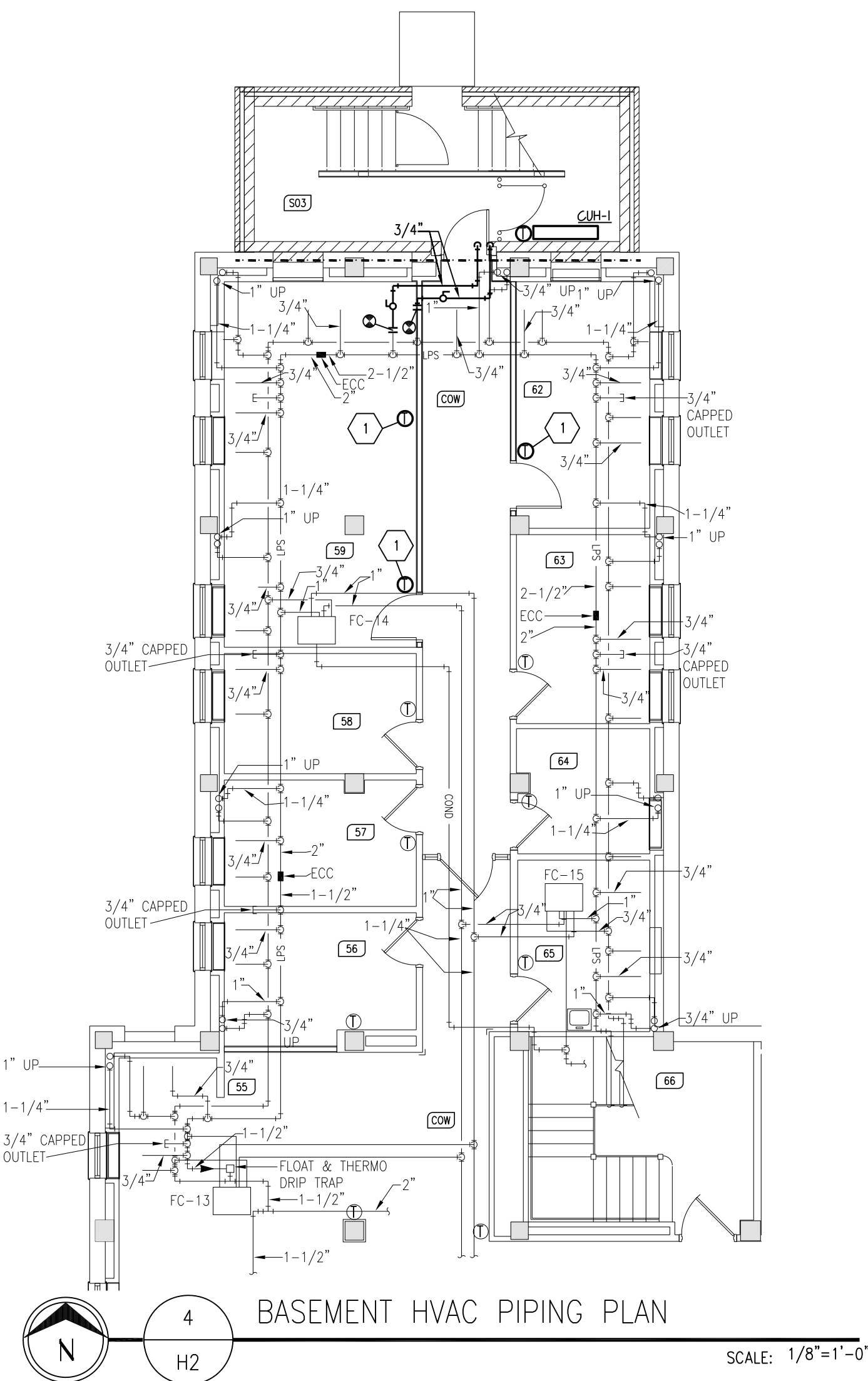
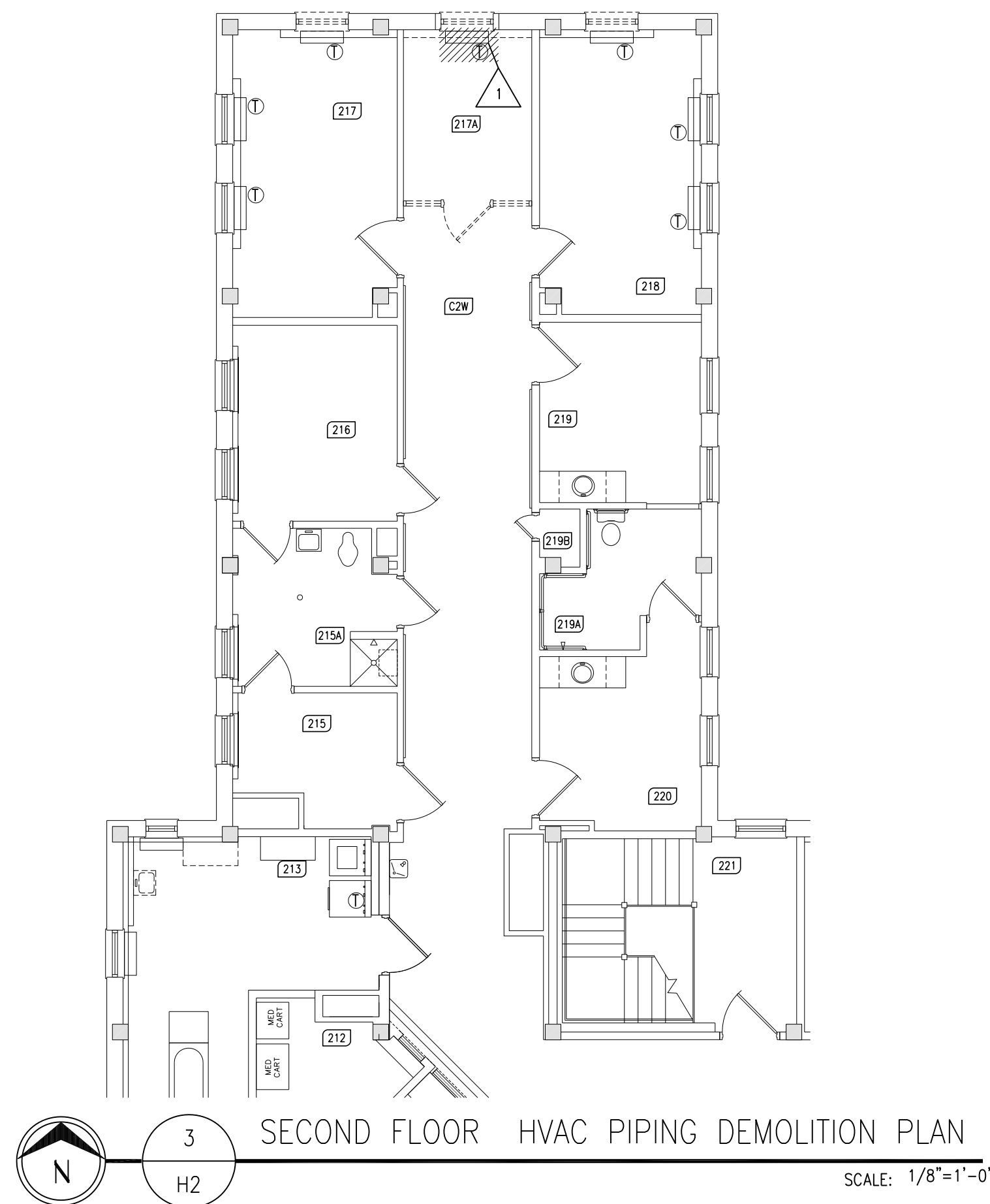
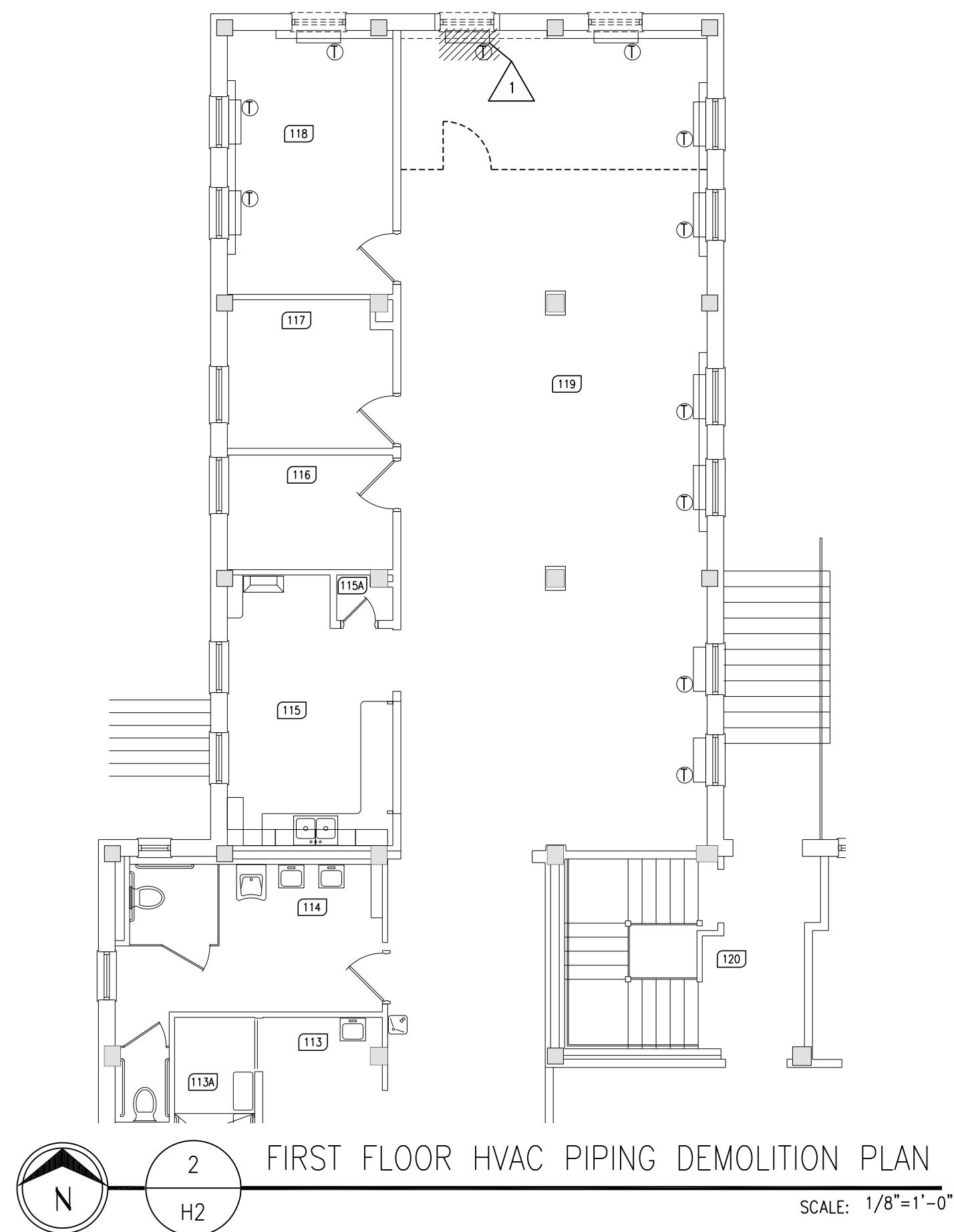
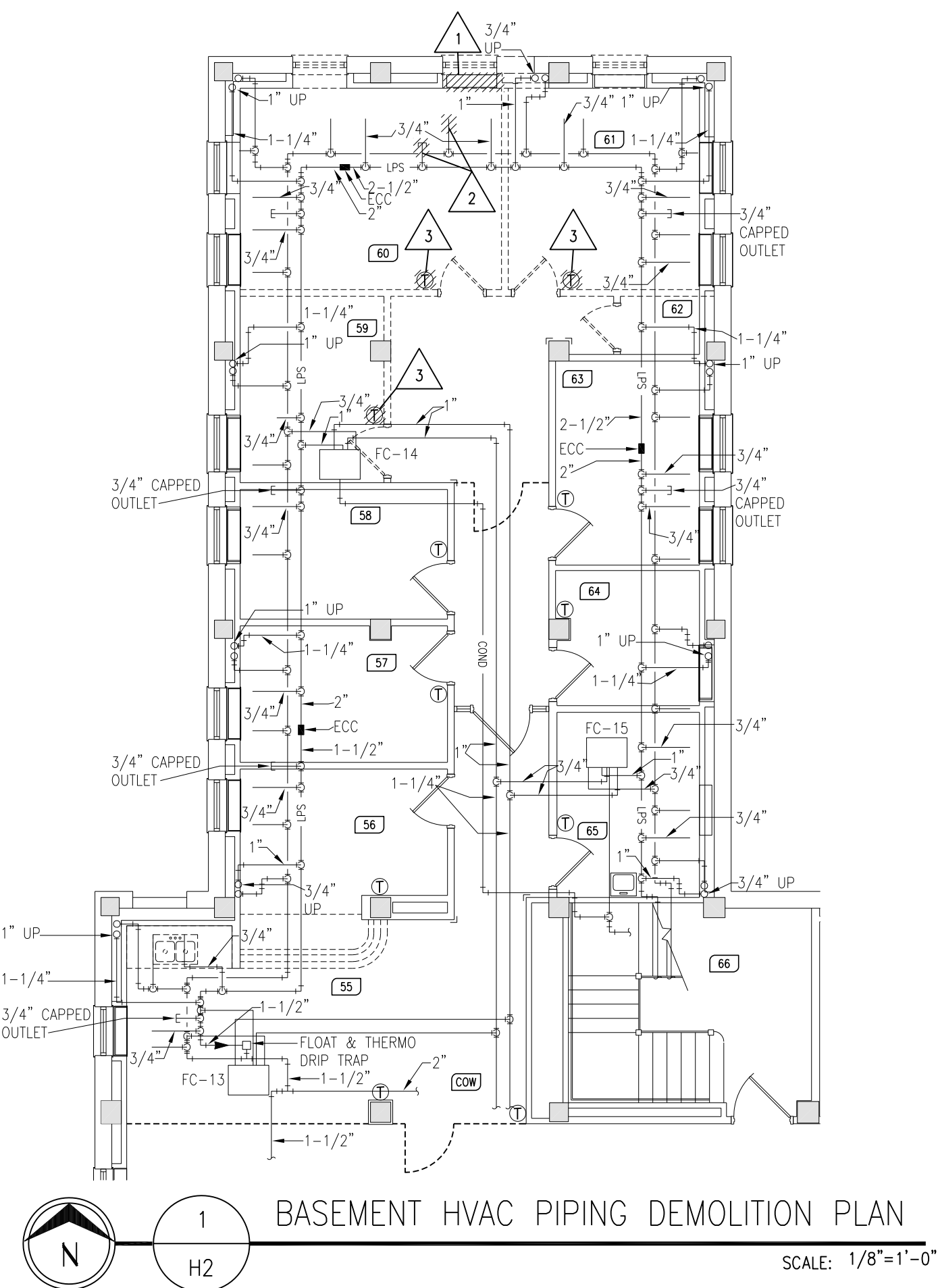

PLUMBING DEMOLITION NOTES:

- DEMOLITION DRAWINGS ARE DIAGRAMMATIC ONLY AND ARE BASED ON FIELD OBSERVATION AND EXISTING RECORD DRAWINGS. CONTRACTOR SHALL VERIFY ALL EXISTING CONDITIONS PRIOR TO BEGINNING WORK AND NOTIFY THE ARCHITECT/ ENGINEER OF ANY DISCREPANCIES BETWEEN THE "AS-BUILT" CONDITIONS AND THESE DRAWINGS.
 - THIS CONTRACTOR IS RESPONSIBLE FOR REMOVAL AND RE-INSTALLING OF EXISTING CEILING TILE NOT REMOVED BY THE GENERAL CONTRACTOR FOR THE DEMOLITION OF EXISTING PLUMBING PIPING, EQUIPMENT, ETC. VERIFY WITH ARCHITECTURAL PLANS FOR CEILING WORK BY THE GENERAL CONTRACTOR. ANY CEILING TILE OR GRID DAMAGED DURING CONSTRUCTION SHALL BE REPLACED WITH NEW BY THIS CONTRACTOR.
 - THIS CONTRACTOR SHALL OPEN ALL WALLS AND/OR CEILINGS FOR DEMOLITION OF EXISTING PLUMBING PIPING, EQUIPMENT, ETC. AS REQUIRED.
 - THIS CONTRACTOR IS RESPONSIBLE FOR PATCHING ALL HOLES/WALLS AND/OR CEILINGS FROM DEMOLISHED PLUMBING PIPING, EQUIPMENT, ETC. IN FLOORS, WALLS, AND CEILINGS TO MATCH EXISTING.
 - PLUMBING DEMOLITION FOR FLOOR CUTTING IS DIAGRAMMATIC ONLY. CONTRACTOR TO VERY EXISTING INVERTS AND DEPTH OF PIPING PRIOR TO FLOOR CUTTING AND TRENCHING.
- ⚠️ DISCONNECT AND REMOVE EXISTING SINK, CAP VENT AND DOMESTIC PIPING ABOVE CEILING, CAP WASTE BELOW FLOOR.
- ⚠️ DISCONNECT AND REMOVE EXISTING SINK, CAP VENT PIPING ABOVE CEILING, CAP WASTE AND DOMESTIC PIPING BELOW FLOOR. PREPARE PIPING TO BE EXTENDED TO NEW LOCATION.

HVAC PIPING DEMOLITION NOTES:

- DEMOLITION DRAWINGS ARE DIAGRAMMATIC ONLY AND ARE BASED ON FIELD OBSERVATION AND EXISTING RECORD DRAWINGS. CONTRACTOR SHALL VERIFY ALL EXISTING CONDITIONS PRIOR TO BEGINNING WORK AND NOTIFY THE ARCHITECT/ ENGINEER OF ANY DISCREPANCIES BETWEEN THE "AS-BUILT" CONDITIONS AND THESE DRAWINGS.
 - THIS CONTRACTOR IS RESPONSIBLE FOR REMOVAL AND RE-INSTALLING OF EXISTING CEILING TILE NOT REMOVED BY THE GENERAL CONTRACTOR FOR THE DEMOLITION OF EXISTING HVAC PIPING, EQUIPMENT, ETC. VERIFY WITH ARCHITECTURAL PLANS FOR CEILING WORK BY THE GENERAL CONTRACTOR. ANY CEILING TILE OR GRID DAMAGED DURING CONSTRUCTION SHALL BE REPLACED WITH NEW BY THIS CONTRACTOR.
 - THIS CONTRACTOR SHALL OPEN ALL WALLS AND/OR CEILINGS FOR DEMOLITION OF EXISTING HVAC PIPING, EQUIPMENT, ETC. AS REQUIRED.
 - THIS CONTRACTOR IS RESPONSIBLE FOR PATCHING ALL HOLES/WALLS AND/OR CEILINGS FROM DEMOLISHED HVAC PIPING, EQUIPMENT, ETC. IN FLOORS, WALLS, AND CEILINGS TO MATCH EXISTING.
- ⚠️ DISCONNECT AND REMOVE EXISTING CONNECTOR, ALL ASSOCIATED PIPING, PIPING ACCESSORIES, & TEMPERATURE CONTROLS.
- ⚠️ DISCONNECT AND REMOVE EXISTING STEAM AND CONDENSATE PIPING TO POINT INDICATED ON PLAN AND PREPARE FOR RECONNECTION.
- ⚠️ DISCONNECT THERMOSTAT AND PREPARE FOR RECONNECTION IN NEW LOCATION.

HVAC PIPING NOTES:

- CONTRACTOR SHALL VERIFY ALL EXISTING CONDITIONS PRIOR TO BEGINNING WORK AND NOTIFY THE ARCHITECT/ ENGINEER OF ANY DISCREPANCIES BETWEEN THE "AS-BUILT" CONDITIONS AND THESE DRAWINGS.
 - COORDINATE ALL HVAC PIPING INSTALLATION WITH GENERAL, PLUMBING, FIRE PROTECTION, VENTILATION, AND ELECTRICAL CONTRACTORS. INSTALL ALL HVAC PIPING AS HIGH AS POSSIBLE. PROVIDE ALL NECESSARY OFFSETS (DROPS AND RISES) TO KEEP HVAC PIPING TIGHT TO THE STRUCTURE OR DUCTWORK ABOVE. OFFSET HVAC PIPING TO AVOID BEAMS.
 - REFER TO AND COORDINATE WITH THE ARCHITECTURAL PLANS FOR CEILING TYPES, HEIGHTS, SOFFIT AREAS, AND ELEVATIONS FOR INSTALLATION OF NEW HVAC PIPING, EQUIPMENT, ETC.
 - THIS CONTRACTOR IS RESPONSIBLE FOR REMOVAL AND RE-INSTALLING OF EXISTING CEILING TILE NOT REMOVED BY THE GENERAL CONTRACTOR FOR THE INSTALLATION OF NEW HVAC PIPING, EQUIPMENT, ETC. VERIFY WITH ARCHITECTURAL PLANS FOR CEILING WORK BY THE GENERAL CONTRACTOR. ANY CEILING TILE OR GRID DAMAGED DURING CONSTRUCTION SHALL BE REPLACED WITH NEW BY THIS CONTRACTOR.
 - THIS CONTRACTOR SHALL OPEN ALL EXISTING WALLS AND/OR CEILINGS TO INSTALL NEW HVAC PIPING, EQUIPMENT, ETC. AS REQUIRED. PATCH WALLS AND/OR CEILINGS TO MATCH EXISTING.
 - MAINTAIN 3'-0" CLEAR SPACE IN FRONT OF ALL ELECTRICAL, CONTROL, AND ACCESS PANELS FOR ACCESSIBILITY.
 - ALL SHUT-OFF VALVES, CONTROL VALVES, STRAINERS, ETC... SHALL BE INSTALLED IN ACCESSIBLE CEILINGS.
 - PROVIDE 1/2" DRAIN VALVE AT ALL LOW POINTS OF EACH SYSTEM TO ENABLE COMPLETE DRAINAGE. PROVIDE 1/2" VENT VALVES AT ALL HIGH POINTS OF EACH SYSTEM TO ENABLE COMPLETE VENTING.
- ① INSTALL SALVAGED THERMOSTAT & ASSOCIATED WIRING/TUBING.
- ② LOCATE & DEMO EXISTING T-STAT FOR EXISTING VAV. INSTALL NEW THERMOSTAT FOR EXISTING VAV TO CONTROL ROOM 147A.

PLUMBING NOTES:

- CONTRACTOR SHALL VERIFY ALL EXISTING CONDITIONS PRIOR TO BEGINNING WORK AND NOTIFY THE ARCHITECT/ ENGINEER OF ANY DISCREPANCIES BETWEEN THE "AS-BUILT" CONDITIONS AND THESE DRAWINGS.
- COORDINATE ALL PLUMBING INSTALLATION WITH GENERAL, FIRE PROTECTION, VENTILATION, AND ELECTRICAL CONTRACTORS. INSTALL ALL PLUMBING PIPING AS HIGH AS POSSIBLE. PROVIDE ALL NECESSARY OFFSETS (DROPS AND RISES) TO KEEP PLUMBING PIPING TIGHT TO THE STRUCTURE OR DUCTWORK ABOVE. OFFSET PLUMBING PIPING TO AVOID BEAMS.
- REFER TO AND COORDINATE WITH THE ARCHITECTURAL PLANS FOR CEILING TYPES, HEIGHTS, SOFFIT AREAS, AND ELEVATIONS FOR INSTALLATION OF NEW PLUMBING PIPING, EQUIPMENT, ETC.
- THIS CONTRACTOR IS RESPONSIBLE FOR REMOVAL AND RE-INSTALLING OF EXISTING CEILING TILE NOT REMOVED BY THE GENERAL CONTRACTOR FOR THE INSTALLATION OF NEW PLUMBING PIPING, EQUIPMENT, ETC. VERIFY WITH ARCHITECTURAL PLANS FOR CEILING WORK BY THE GENERAL CONTRACTOR. ANY CEILING TILE OR GRID DAMAGED DURING CONSTRUCTION SHALL BE REPLACED WITH NEW BY THIS CONTRACTOR.
- THIS CONTRACTOR SHALL OPEN ALL EXISTING WALLS AND/OR CEILINGS FOR DEMOLITION OF EXISTING PLUMBING PIPING, EQUIPMENT, ETC. AS REQUIRED. PATCH WALLS AND/OR CEILINGS TO MATCH EXISTING.
- MAINTAIN 3'-0" CLEAR SPACE IN FRONT OF ALL ELECTRICAL, CONTROL, AND ACCESS PANELS FOR ACCESSIBILITY.
- ALL SHUT-OFF VALVES, ETC... SHALL BE INSTALLED IN ACCESSIBLE CEILINGS.
- RECONNECT SALVAGED SINK TO PREVIOUS WATER DISTRIBUTION LINES & VENT PIPING. REROUTE SANITARY LINE TO RECONNECT TO WASTE LINE.

ROOM INDEX:

147	RECEPTION
148	RECEPTION
149	RECEPTION
150	RECEPTION
151	RECEPTION
152	RECEPTION
153	RECEPTION
154	RECEPTION
155	RECEPTION
156	RECEPTION
157	RECEPTION
158	RECEPTION
159	RECEPTION
160	RECEPTION
161	RECEPTION
162	RECEPTION
163	RECEPTION
164	RECEPTION
165	RECEPTION
166	RECEPTION
167	RECEPTION
168	RECEPTION
169	RECEPTION
170	RECEPTION
171	RECEPTION
172	RECEPTION
173	RECEPTION
174	RECEPTION
175	RECEPTION
176	RECEPTION
177	RECEPTION
178	RECEPTION
179	RECEPTION
180	RECEPTION
181	RECEPTION
182	RECEPTION
183	RECEPTION
184	RECEPTION
185	RECEPTION
186	RECEPTION
187	RECEPTION
188	RECEPTION
189	RECEPTION
190	RECEPTION
191	RECEPTION
192	RECEPTION
193	RECEPTION
194	RECEPTION
195	RECEPTION
196	RECEPTION
197	RECEPTION
198	RECEPTION
199	RECEPTION
200	RECEPTION
201	RECEPTION
202	RECEPTION
203	RECEPTION
204	RECEPTION
205	RECEPTION
206	RECEPTION
207	RECEPTION
208	RECEPTION
209	RECEPTION
210	RECEPTION
211	RECEPTION
212	RECEPTION
213	RECEPTION
214	RECEPTION
215	RECEPTION
216	RECEPTION
217	RECEPTION
218	RECEPTION
219	RECEPTION
220	RECEPTION
221	RECEPTION
222	RECEPTION
223	RECEPTION
224	RECEPTION
225	RECEPTION
226	RECEPTION
227	RECEPTION
228	RECEPTION
229	RECEPTION
230	RECEPTION
231	RECEPTION
232	RECEPTION
233	RECEPTION
234	RECEPTION
235	RECEPTION
236	RECEPTION
237	RECEPTION
238	RECEPTION
239	RECEPTION
240	RECEPTION
241	RECEPTION
242	RECEPTION
243	RECEPTION
244	RECEPTION
245	RECEPTION
246	RECEPTION
247	RECEPTION
248	RECEPTION
249	RECEPTION
250	RECEPTION
251	RECEPTION
252	RECEPTION
253	RECEPTION



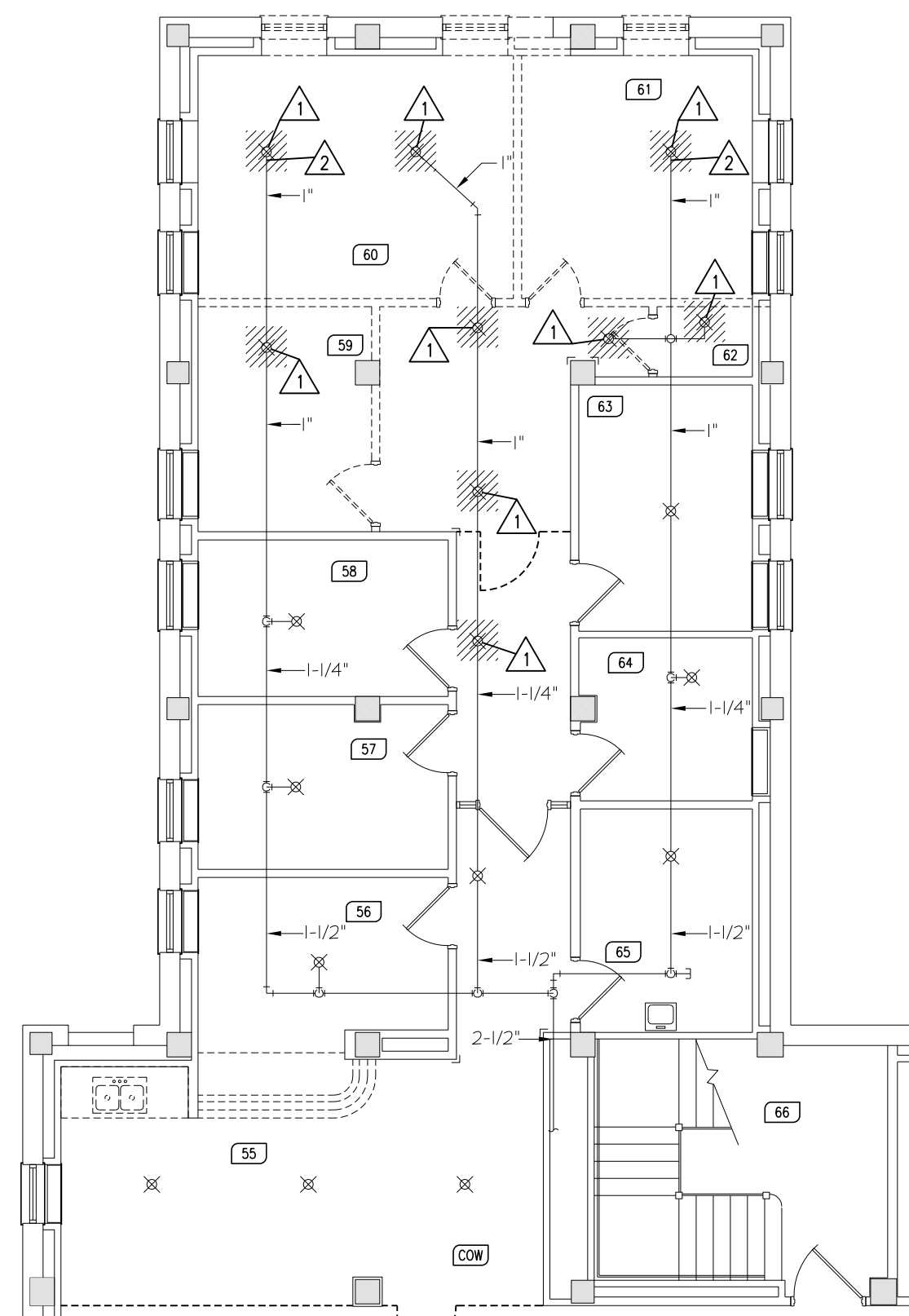

1 BASEMENT FIRE PROTECTION DEMOLITION PLAN
FP1 SCALE: 1/8"=1'-0"

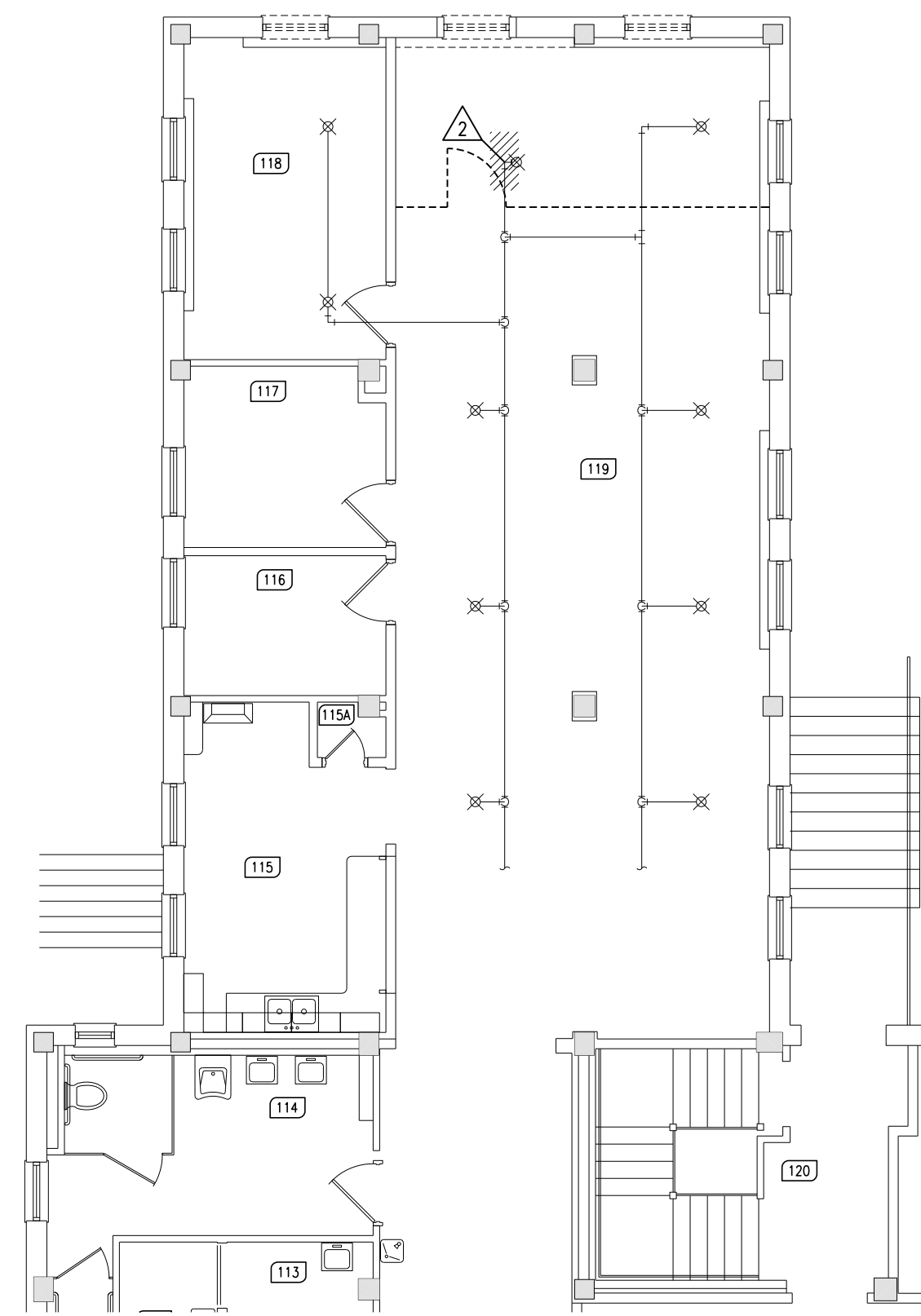

2 FIRST FLOOR FIRE PROTECTION DEMOLITION PLAN
FP1 SCALE: 1/8"=1'-0"

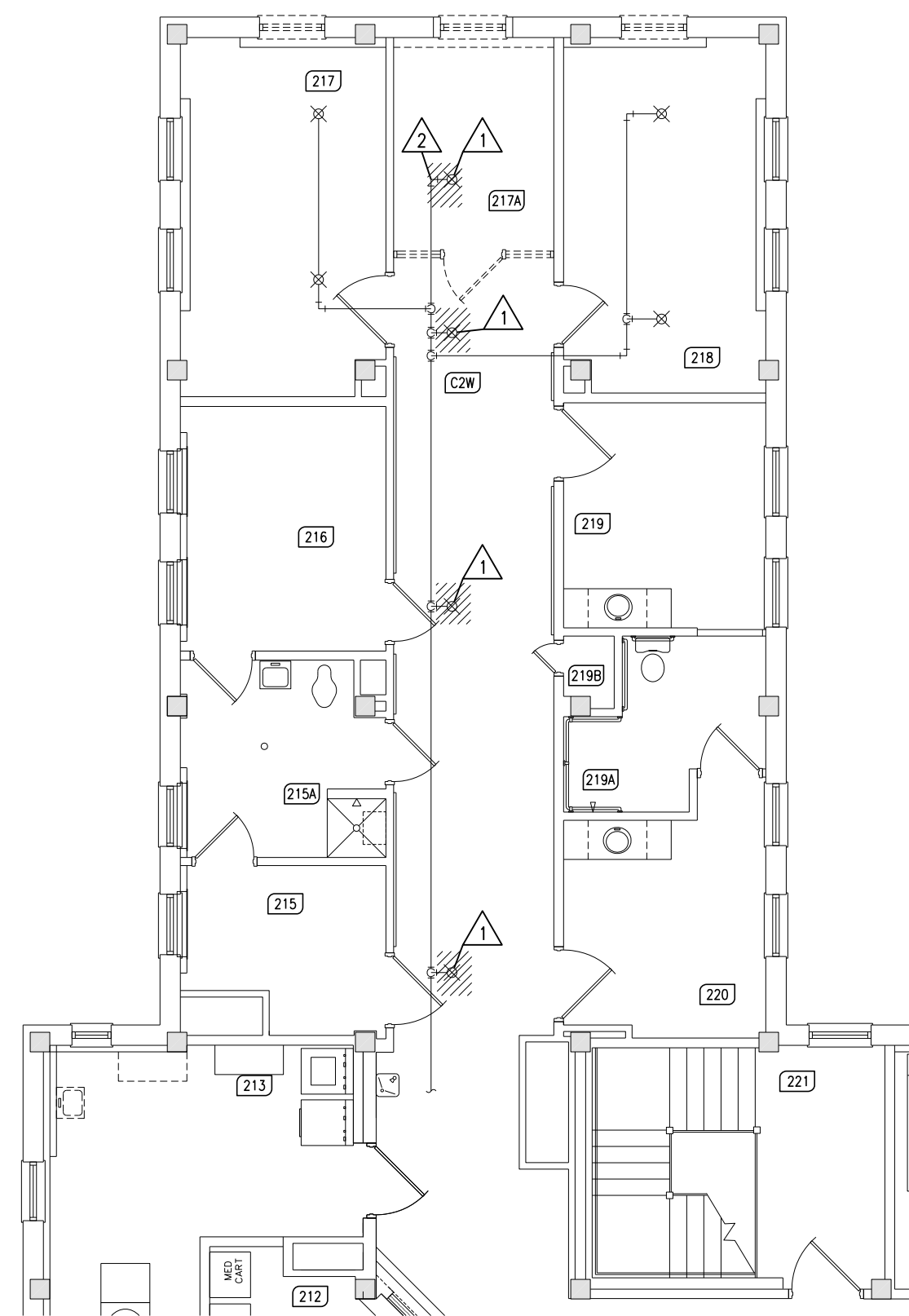

3 SECOND FLOOR FIRE PROTECTION DEMOLITION PLAN
FP1 SCALE: 1/8"=1'-0"

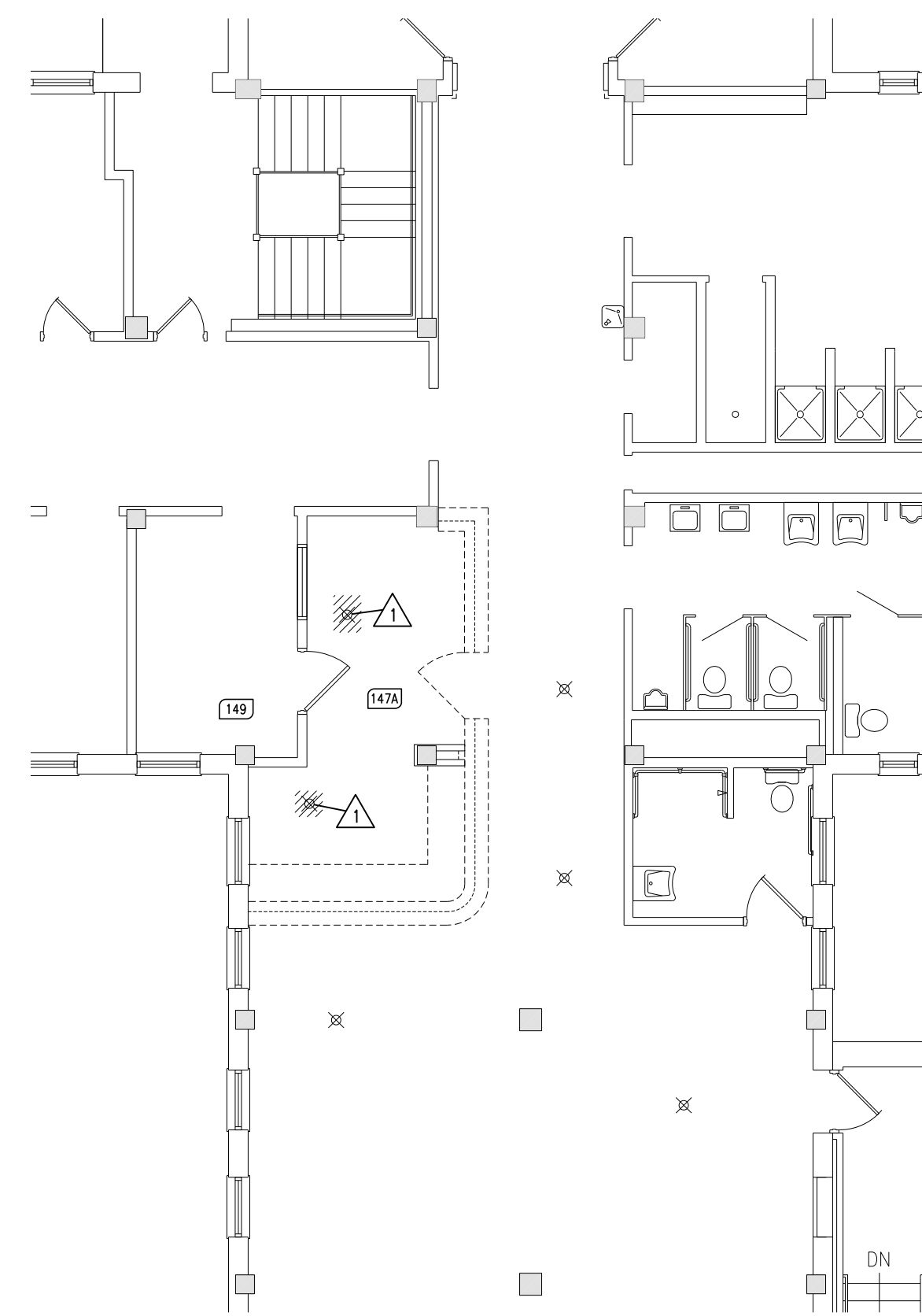

4 FIRST FLOOR FIRE PROTECTION DEMO PLAN - SE WING
(DEDUCT ALTERNATE BID NO.1) SCALE: 1/8"=1'-0"

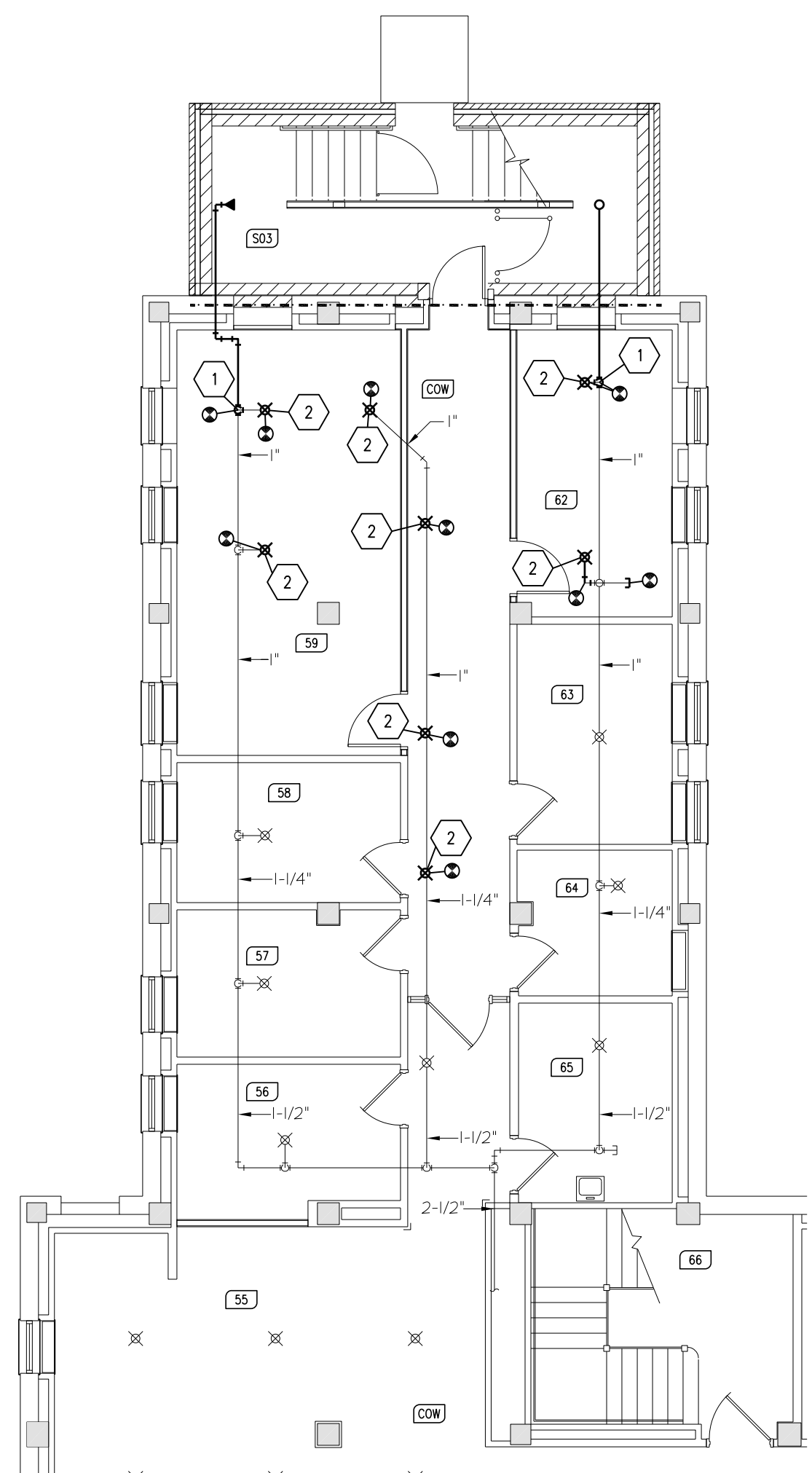

5 BASEMENT FIRE PROTECTION PLAN
FP1 SCALE: 1/8"=1'-0"

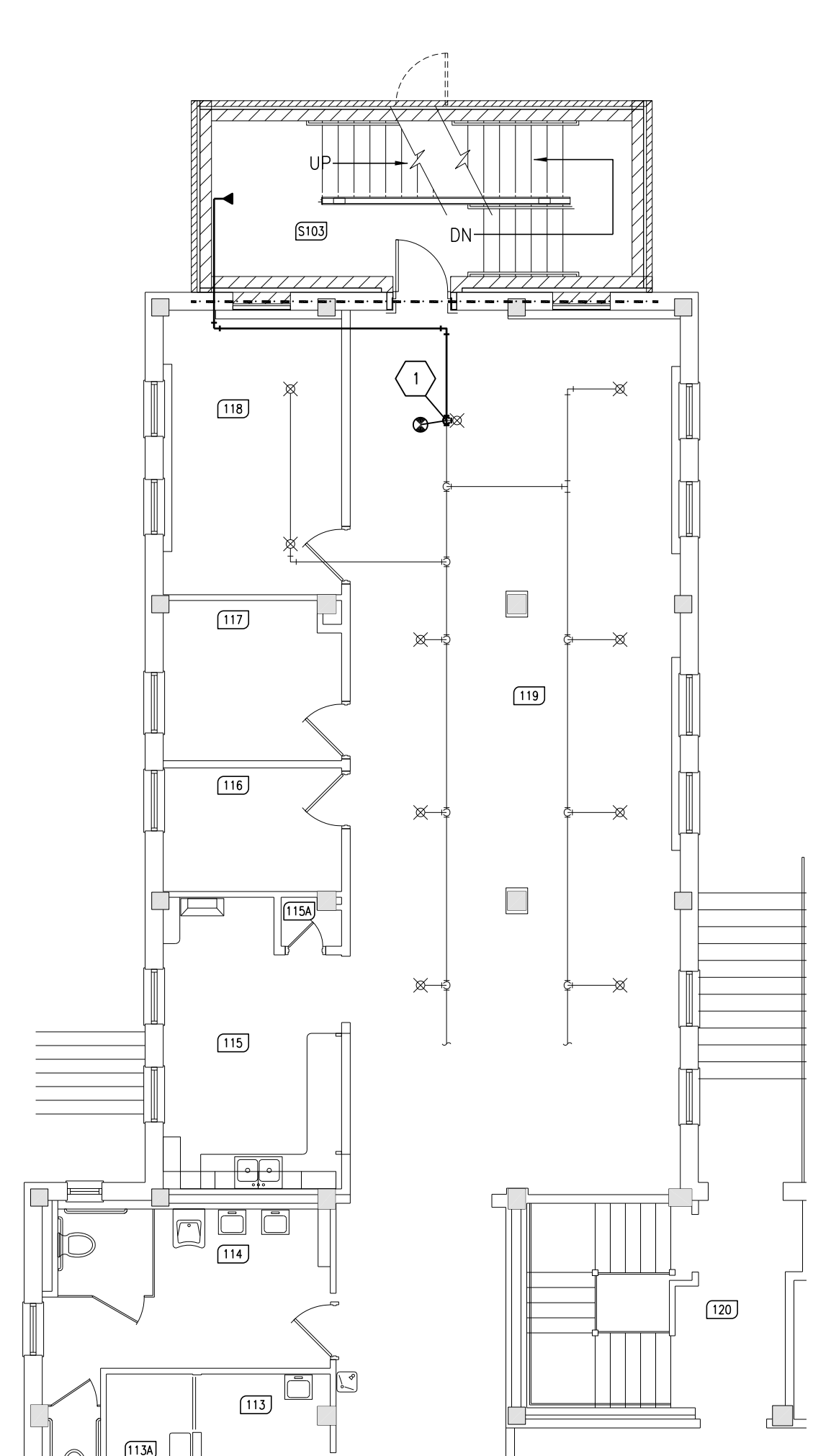

6 FIRST FLOOR FIRE PROTECTION PLAN
FP1 SCALE: 1/8"=1'-0"

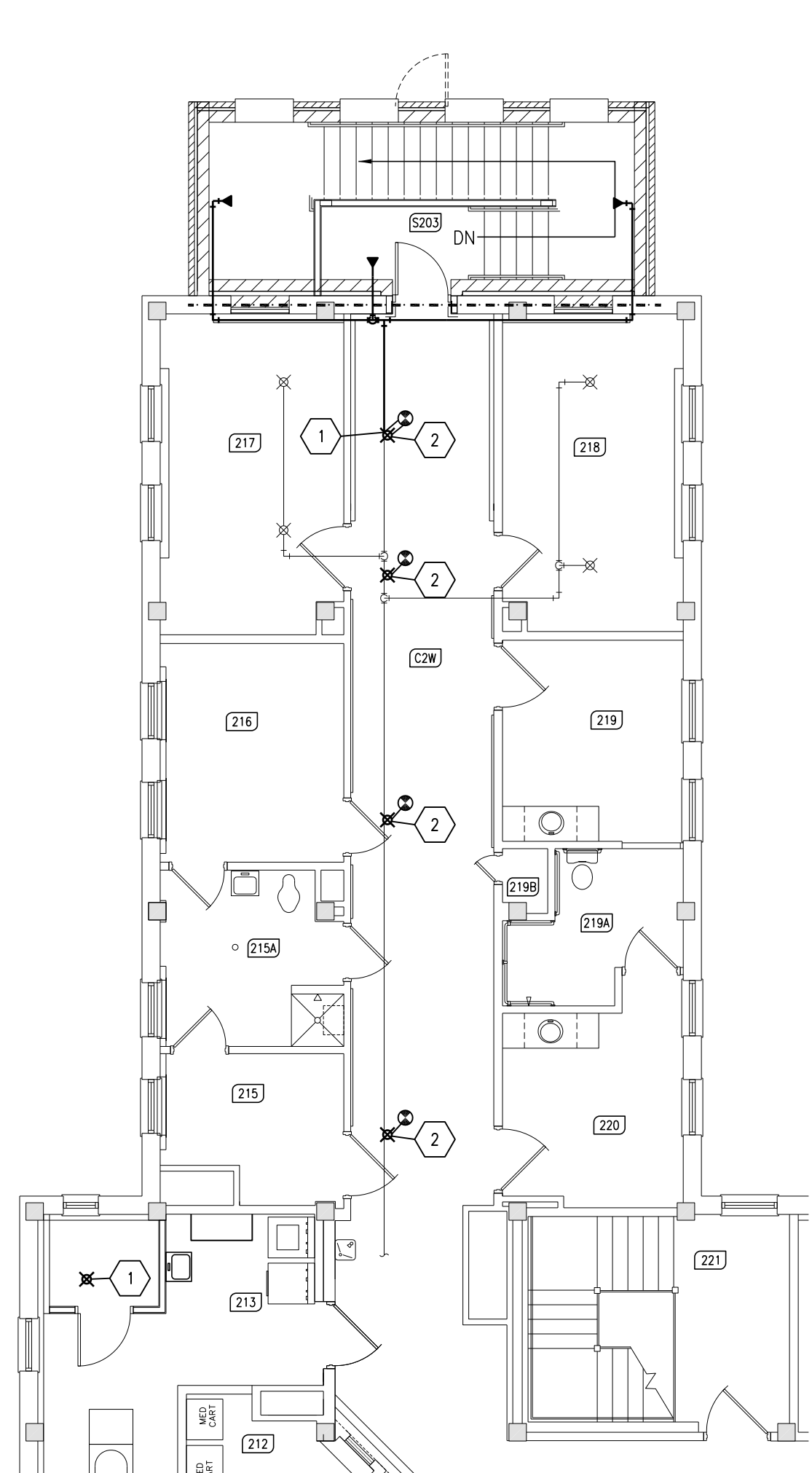

7 SECOND FLOOR FIRE PROTECTION PLAN
FP1 SCALE: 1/8"=1'-0"

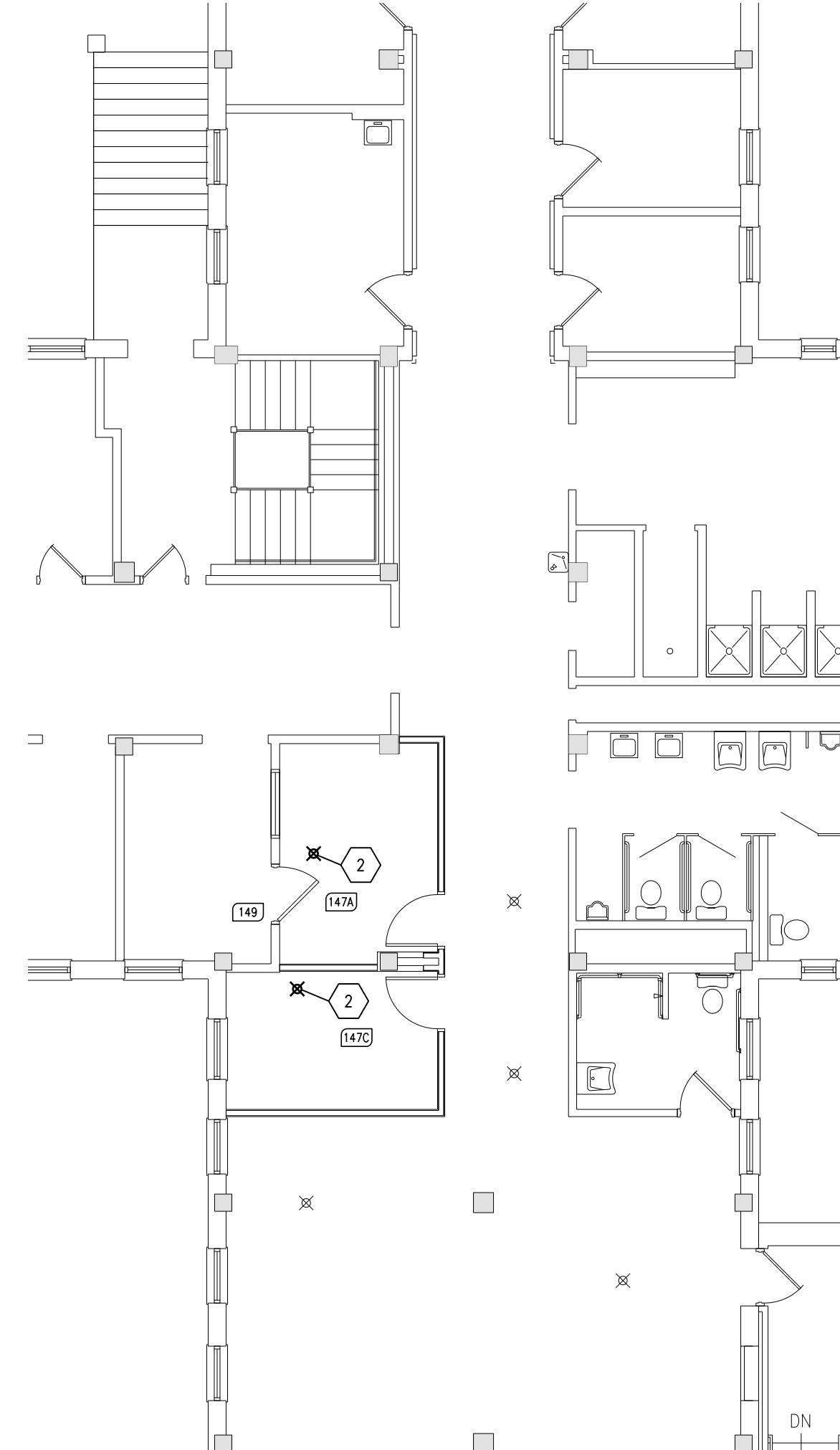

8 FIRST FLOOR FIRE PROTECTION PLAN - SE WING
(DEDUCT ALTERNATE BID NO.1) SCALE: 1/8"=1'-0"

FIRE PROTECTION DEMOLITION NOTES:

- DEMOLITION DRAWINGS ARE DIAGRAMMATIC ONLY AND ARE BASED ON FIELD OBSERVATION AND EXISTING RECORD DRAWINGS. CONTRACTOR SHALL VERIFY ALL EXISTING CONDITIONS PRIOR TO BEGINNING WORK AND NOTIFY THE ARCHITECT/ENGINEER OF ANY DISCREPANCIES BETWEEN THE "AS-BUILT" CONDITIONS AND THESE DRAWINGS.
- THIS CONTRACTOR IS RESPONSIBLE FOR REMOVAL AND RE-INSTALLING OF EXISTING CEILING TILE NOT REMOVED BY THE GENERAL CONTRACTOR FOR THE DEMOLITION OF EXISTING FIRE PROTECTION PIPING, SPRINKLER HEADS, EQUIPMENT, ETC. VERIFY WITH ARCHITECTURAL PLANS FOR CEILING WORK BY THE GENERAL CONTRACTOR. ANY CEILING TILE OR GRID DAMAGED DURING CONSTRUCTION SHALL BE REPLACED WITH NEW BY THIS CONTRACTOR.
- THIS CONTRACTOR SHALL OPEN ALL WALLS AND/OR CEILINGS FOR DEMOLITION OF EXISTING FIRE PROTECTION PIPING, SPRINKLER HEADS, EQUIPMENT, ETC. AS REQUIRED.
- THIS CONTRACTOR IS RESPONSIBLE FOR PATCHING ALL HOLES/WALLS AND/OR CEILINGS FROM DEMOLISHED FIRE PROTECTION PIPING, SPRINKLER HEADS, EQUIPMENT, ETC. IN FLOORS, WALLS, AND CEILINGS TO MATCH EXISTING.

DISCONNECT EXISTING SPRINKLER HEAD AND PIPING DROP. PREPARE PIPING FOR NEW CONNECTION.
PREPARE PIPING END FOR EXTENSION INTO NEW STAIR TOWER.

SPRINKLER HEAD LEGEND

CHROME PLATED RECESSED TYPE SPRINKLER HEAD
BRASS UPRIGHT PENDENT TYPE SPRINKLER HEAD
SIDEWALL PENDENT TYPE SPRINKLER HEAD

FIRE PROTECTION NOTES:

- CONTRACTOR SHALL VERIFY ALL EXISTING CONDITIONS PRIOR TO BEGINNING WORK AND NOTIFY THE ARCHITECT/ENGINEER OF ANY DISCREPANCIES BETWEEN THE "AS-BUILT" CONDITIONS AND THESE DRAWINGS.
- COORDINATE ALL FIRE PROTECTION INSTALLATION WITH GENERAL, PLUMBING, VENTILATION, AND ELECTRICAL CONTRACTORS. INSTALL ALL FIRE PROTECTION PIPING AS HIGH AS POSSIBLE. PROVIDE ALL NECESSARY OFFSETS (DROPS AND RISES) TO KEEP FIRE PROTECTION PIPING TIGHT TO THE STRUCTURE OR DUCTWORK ABOVE. OFFSET FIRE PROTECTION PIPING TO AVOID BEAMS.
- ALL FIRE PROTECTION WORK SHALL ADHERE TO CURRENT NFPA 13 STANDARDS.
- ENTIRE BUILDING SHALL BE SPRINKLED. VERIFY WHERE MULTIPLE FLOORS EXIST.
- FIRE PROTECTION PIPING AND SPRINKLER HEADS ARE SHOWN FOR REFERENCE ONLY.
- SPRINKLER HEADS IN LAY-IN-TILE CEILINGS SHALL BE LOCATED IN THE CENTER OF TILE.
- REFER TO AND COORDINATE WITH THE ARCHITECTURAL PLANS FOR CEILING TYPES, HEIGHTS, SOFFIT AREAS, AND ELEVATIONS FOR INSTALLATION OF NEW FIRE PROTECTION PIPING, SPRINKLER HEADS, EQUIPMENT, ETC.
- THIS CONTRACTOR IS RESPONSIBLE FOR REMOVAL AND RE-INSTALLING OF EXISTING CEILING TILE NOT REMOVED BY THE GENERAL CONTRACTOR FOR THE INSTALLATION OF NEW FIRE PROTECTION PIPING, SPRINKLER HEADS, EQUIPMENT, ETC. VERIFY WITH ARCHITECTURAL PLANS FOR CEILING WORK BY THE GENERAL CONTRACTOR. ANY CEILING TILE OR GRID DAMAGED DURING CONSTRUCTION SHALL BE REPLACED WITH NEW BY THIS CONTRACTOR.
- THIS CONTRACTOR SHALL OPEN ALL EXISTING WALLS AND/OR CEILINGS FOR INSTALLATION OF NEW FIRE PROTECTION PIPING, SPRINKLER HEADS, EQUIPMENT, ETC. AS REQUIRED. PATCH WALLS AND/OR CEILINGS TO MATCH EXISTING.
- MAINTAIN 3'-0" CLEAR SPACE IN FRONT OF ALL ELECTRICAL, CONTROL, AND ACCESS PANELS FOR ACCESSIBILITY.

EXTEND EXISTING TO ACCOMMODATE NEW SPRINKLER HEADS. INSTALL NEW SPRINKLERS ACCORDING TO NFPA STANDARDS.
INSTALL NEW SPRINKLER HEAD & EXTEND EXISTING PIPING TO NEW HEAD LOCATION.

ROOM INDEX:

1	RECEPTION
2	CONFERENCE
3	CONFERENCE
4	CONFERENCE
5	CONFERENCE
6	CONFERENCE
7	CONFERENCE
8	CONFERENCE
9	CONFERENCE
10	CONFERENCE
11	CONFERENCE
12	CONFERENCE
13	CONFERENCE
14	CONFERENCE
15	CONFERENCE
16	CONFERENCE
17	CONFERENCE
18	CONFERENCE
19	CONFERENCE
20	CONFERENCE
21	CONFERENCE
22	CONFERENCE
23	CONFERENCE
24	CONFERENCE
25	CONFERENCE
26	CONFERENCE
27	CONFERENCE
28	CONFERENCE
29	CONFERENCE
30	CONFERENCE
31	CONFERENCE
32	CONFERENCE
33	CONFERENCE
34	CONFERENCE
35	CONFERENCE
36	CONFERENCE
37	CONFERENCE
38	CONFERENCE
39	CONFERENCE
40	CONFERENCE
41	CONFERENCE
42	CONFERENCE
43	CONFERENCE
44	CONFERENCE
45	CONFERENCE
46	CONFERENCE
47	CONFERENCE
48	CONFERENCE
49	CONFERENCE
50	CONFERENCE
51	CONFERENCE
52	CONFERENCE
53	CONFERENCE
54	CONFERENCE
55	CONFERENCE
56	CONFERENCE
57	CONFERENCE
58	CONFERENCE
59	CONFERENCE
60	CONFERENCE
61	CONFERENCE
62	CONFERENCE
63	CONFERENCE
64	CONFERENCE
65	CONFERENCE
66	CONFERENCE
67	CONFERENCE
68	CONFERENCE
69	CONFERENCE
70	CONFERENCE
71	CONFERENCE
72	CONFERENCE
73	CONFERENCE
74	CONFERENCE
75	CONFERENCE
76	CONFERENCE
77	CONFERENCE
78	CONFERENCE
79	CONFERENCE
80	CONFERENCE
81	CONFERENCE
82	CONFERENCE
83	CONFERENCE
84	CONFERENCE
85	CONFERENCE
86	CONFERENCE
87	CONFERENCE
88	CONFERENCE
89	CONFERENCE
90	CONFERENCE
91	CONFERENCE
92	CONFERENCE
93	CONFERENCE
94	CONFERENCE
95	CONFERENCE
96	CONFERENCE
97	CONFERENCE
98	CONFERENCE
99	CONFERENCE
100	CONFERENCE

IMAGE GROUP
IMAGE GROUP INC., Architecture & Interiors
403 CENTER AVENUE, SUITE 300
MOOREHEAD, MN 56560

SOLIEN & LARSON, PC
CONSULTING STRUCTURAL ENGINEERS
3330 FIECHTNER DRIVE, SUITE 206
FARGO, NORTH DAKOTA 58103
TELEPHONE (701) 556-6550 FAX (701) 556-6554

ONE
BUILDING SYSTEMS CONSULTANTS
Fargo, ND • Grand Forks, ND • Minnetonka, MN
701.330.0500 • 701.775.3594 • 320.844.0100

Ulteigengineers
Bismarck • Detroit Lakes • Fargo • Minneapolis • Sioux Falls
3350 38th Avenue South
Fargo, North Dakota 58104

I hereby certify that this plan, specification, or report was prepared by me or under my direct supervision, and that I am a duly Licensed Professional Engineer under the laws of the State of Minnesota.
Reg. No. 42719 Signature: *Brent A. Wavra*
Date: 1-31-2012 Printed Name: BRENT WAVRA

APPROVED SERVICE LINE DIRECTOR	DATE	APPROVED INJECTION CONTROL NURSE	DATE	DRAWING TITLE	PROJECT TITLE	DATE
APPROVED SERVICE LINE DIRECTOR	DATE	APPROVED PATIENT SAFETY	DATE	FIRE PROTECTION PLANS	BUILDING 28 WEST STAIR TOWER ADDITION	JANUARY 31, 2012
APPROVED PROJECTS SECTION MANAGER	DATE	APPROVED CHIEF OF POLICE	DATE	APPROVED CHIEF OF STAFF	BUILDING No. 28	FILED SCALE: 1/8"=1'-0"
APPROVED DIRECTOR FMS	DATE	APPROVED SAFETY MANAGER	DATE	APPROVED MEDICAL CENTER DIRECTOR	28	PROJECT NO. 656-12-212
					BAW/CDE	CAD FILE 201236-FPI.DWG
					DRN	DRAWING NO. FPI Dwg 11 of 16
					ST. CLOUD, MN 56303	

