

three inches one foot
one and one half inches one foot
one inch one foot
three quarters inch one foot
one half inch one foot
one quarter inch one foot
three eighths inch one foot
one eighth inch one foot

1 2 3 4 5 6 7 8 9

GEN. CONTRACTOR TO REMOVE
EXISTING VINYL ASBESTOS
TILE AS INDICATED BY CROSS
HATCHED AREA & REPLACE
W/ SHEET VINYL.

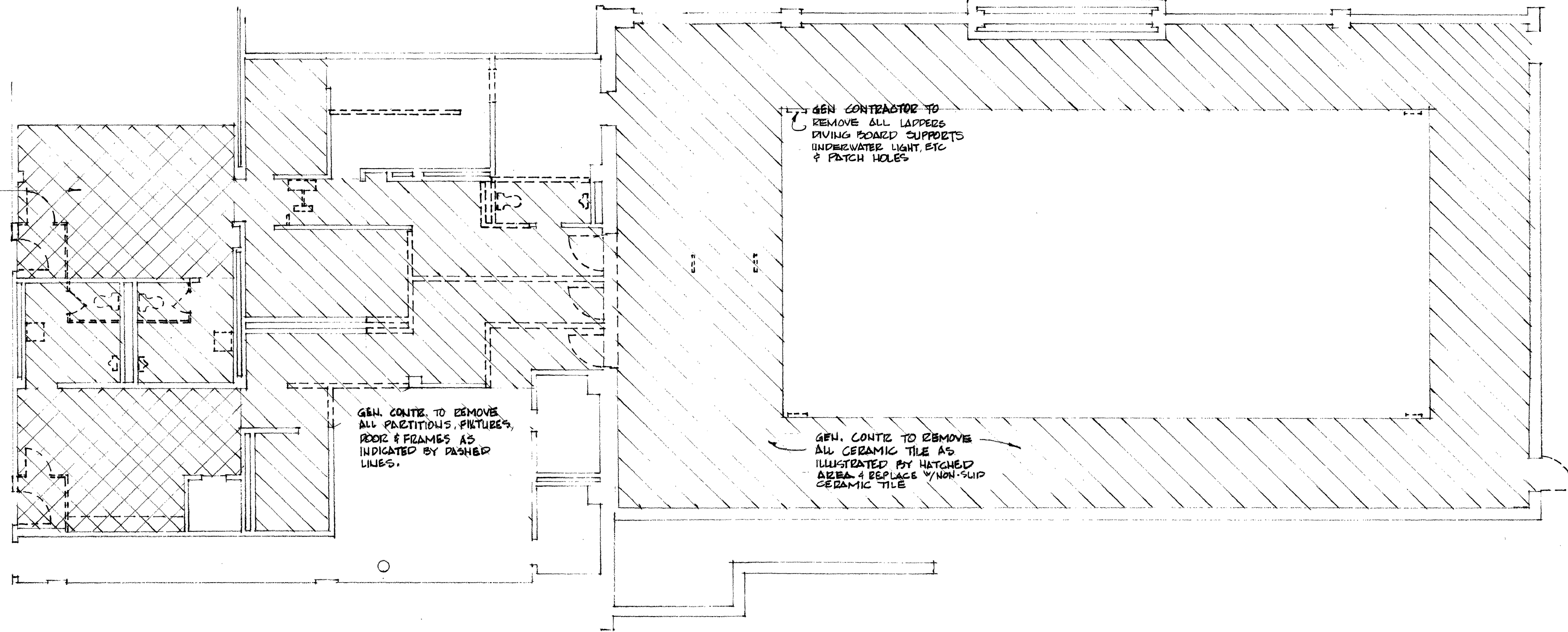

Demolition Plan

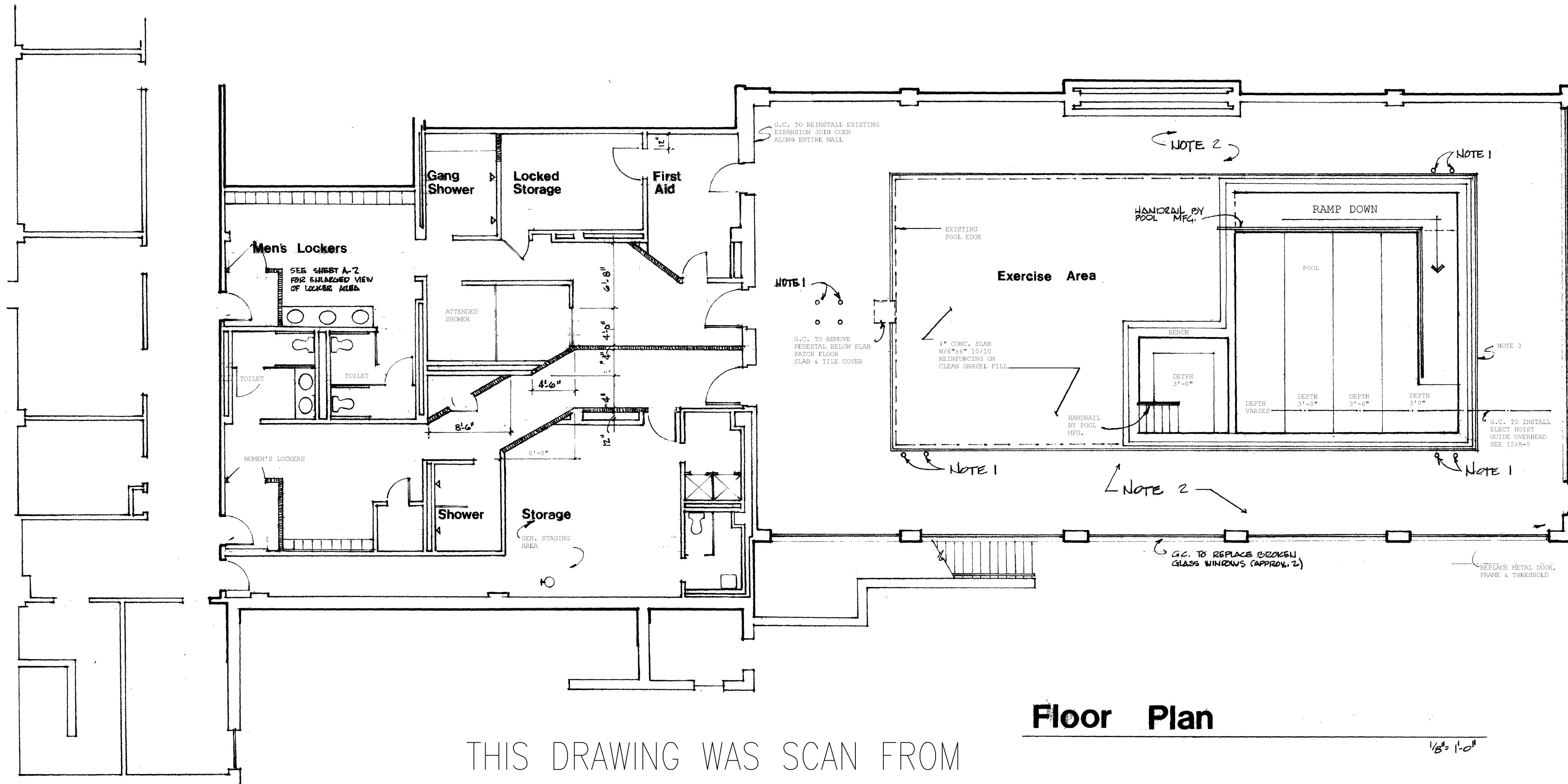

Floor Plan

THIS DRAWING WAS SCAN FROM
THE ORIGINAL DRAWING AND
THE SCALES MIGHT NOT BE
ACCURATE.

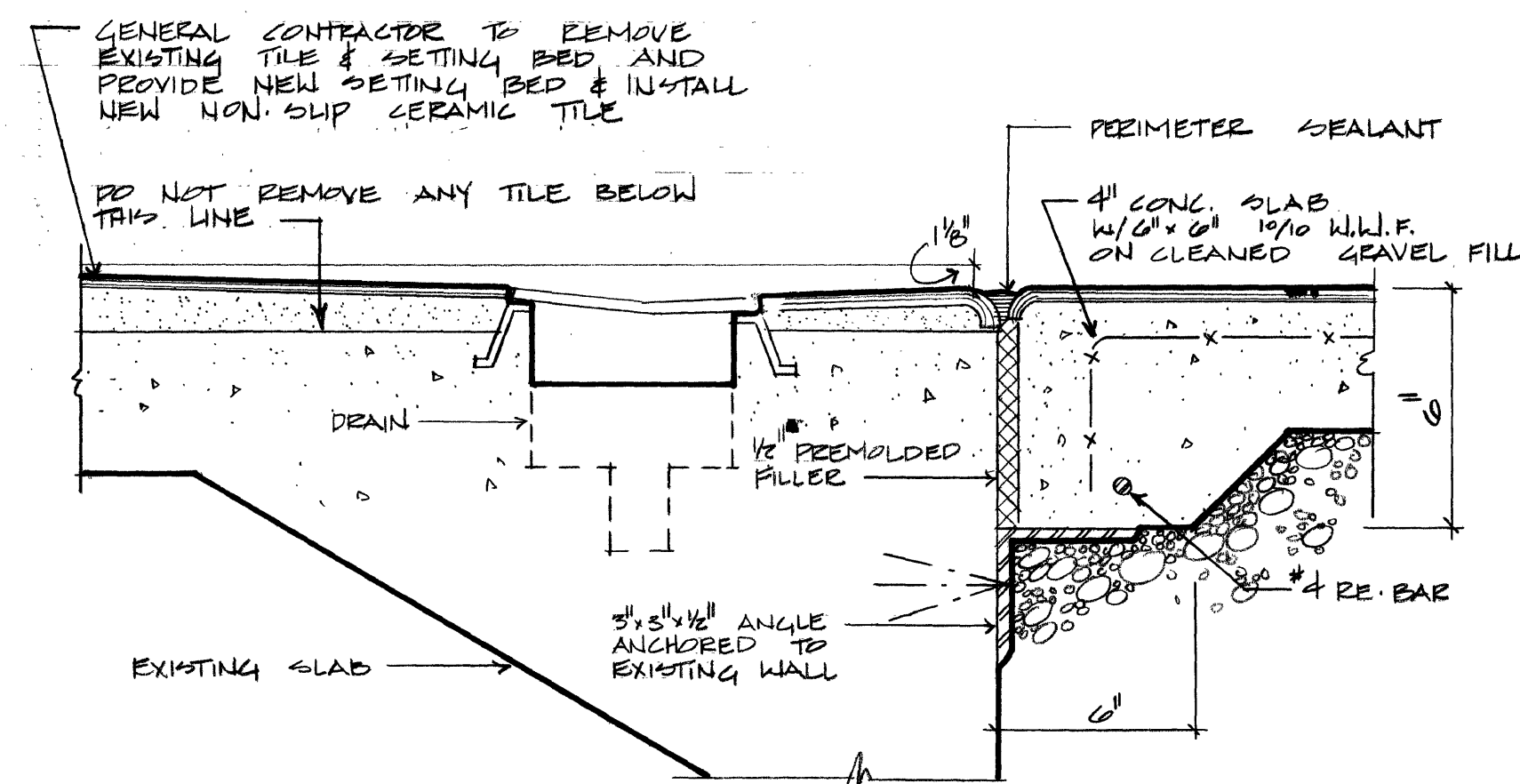

SLAB JOINT SECTION

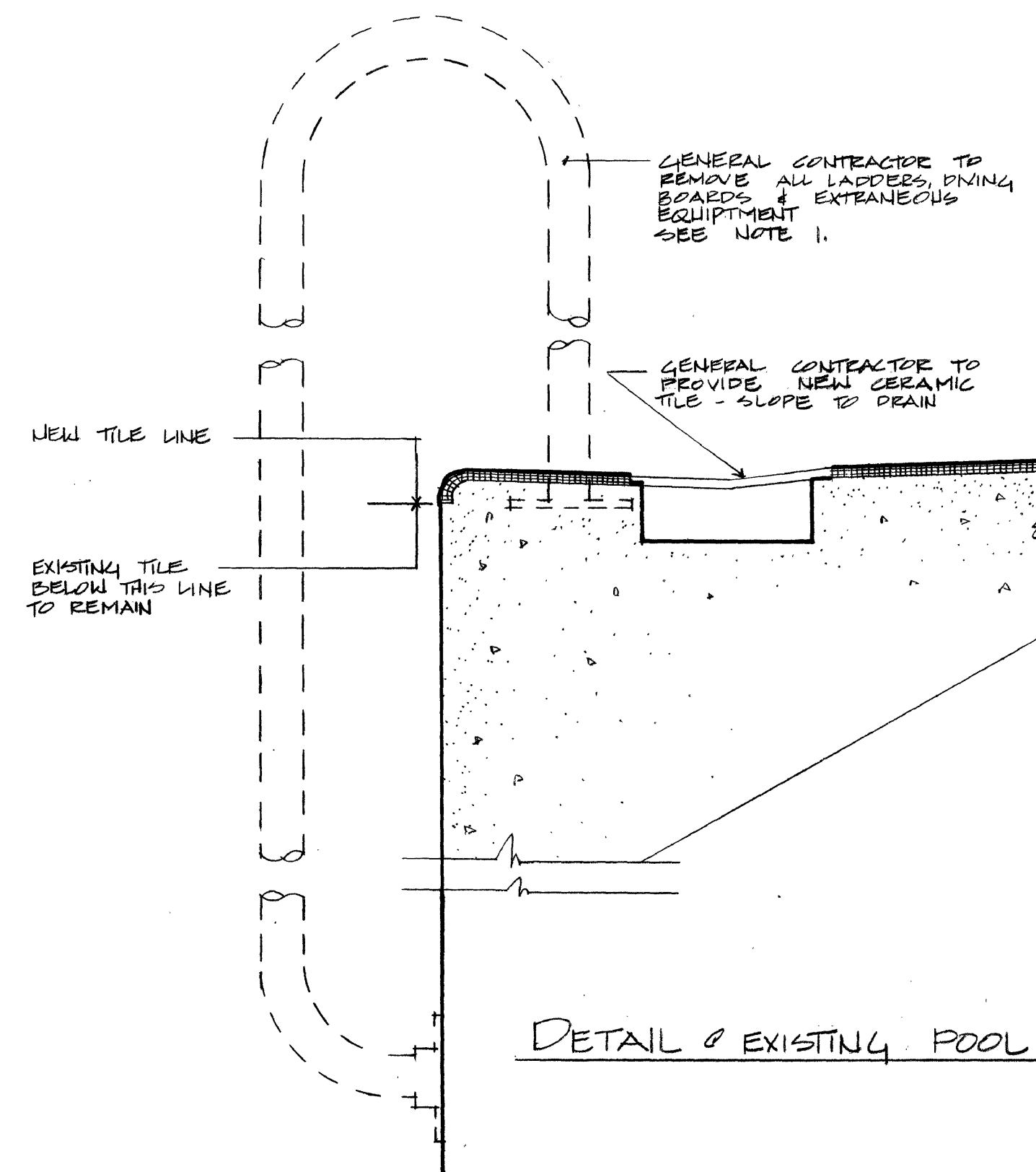

DETAIL OF EXISTING POOL EDGE

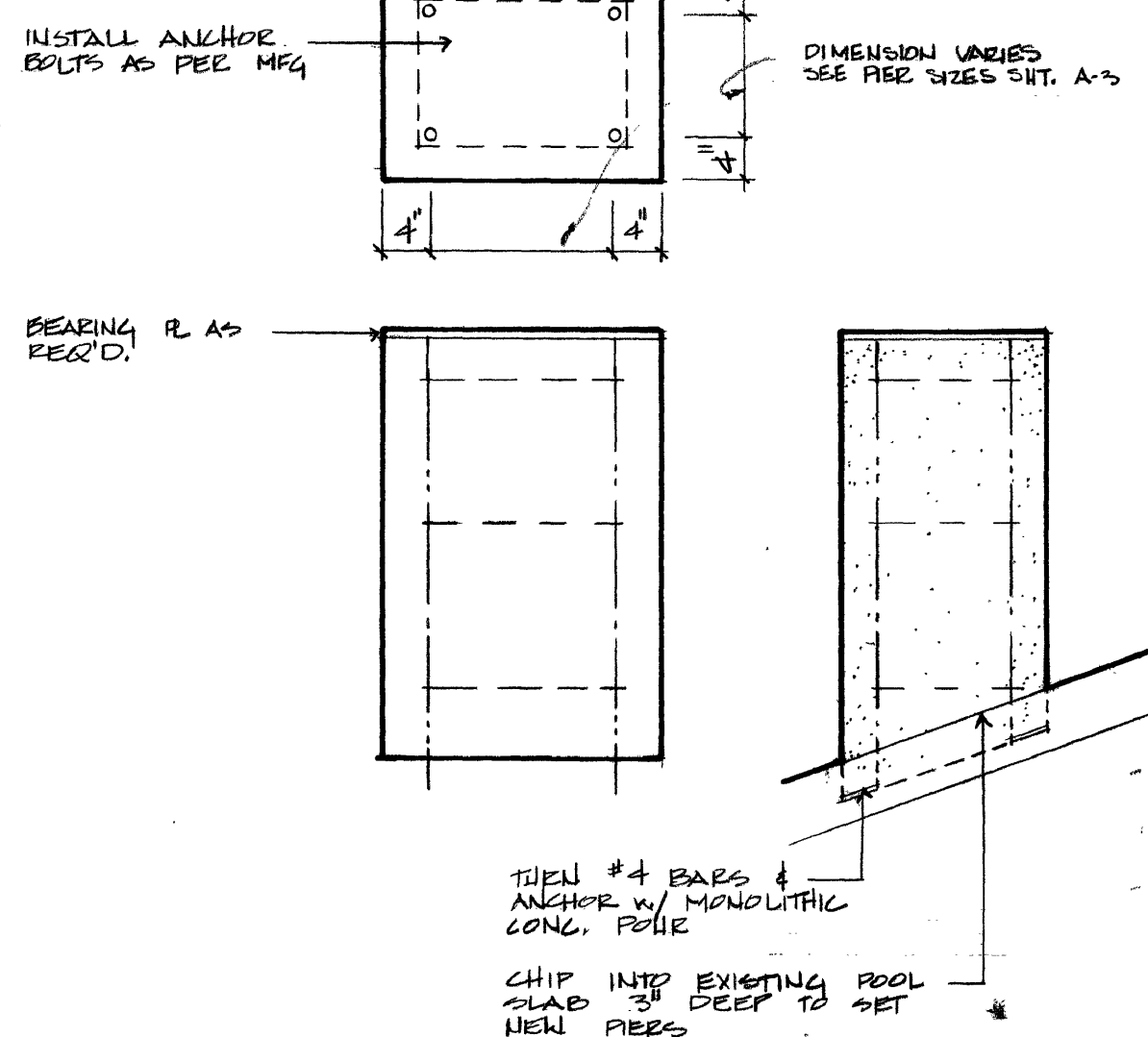

CONC PIER DETAIL

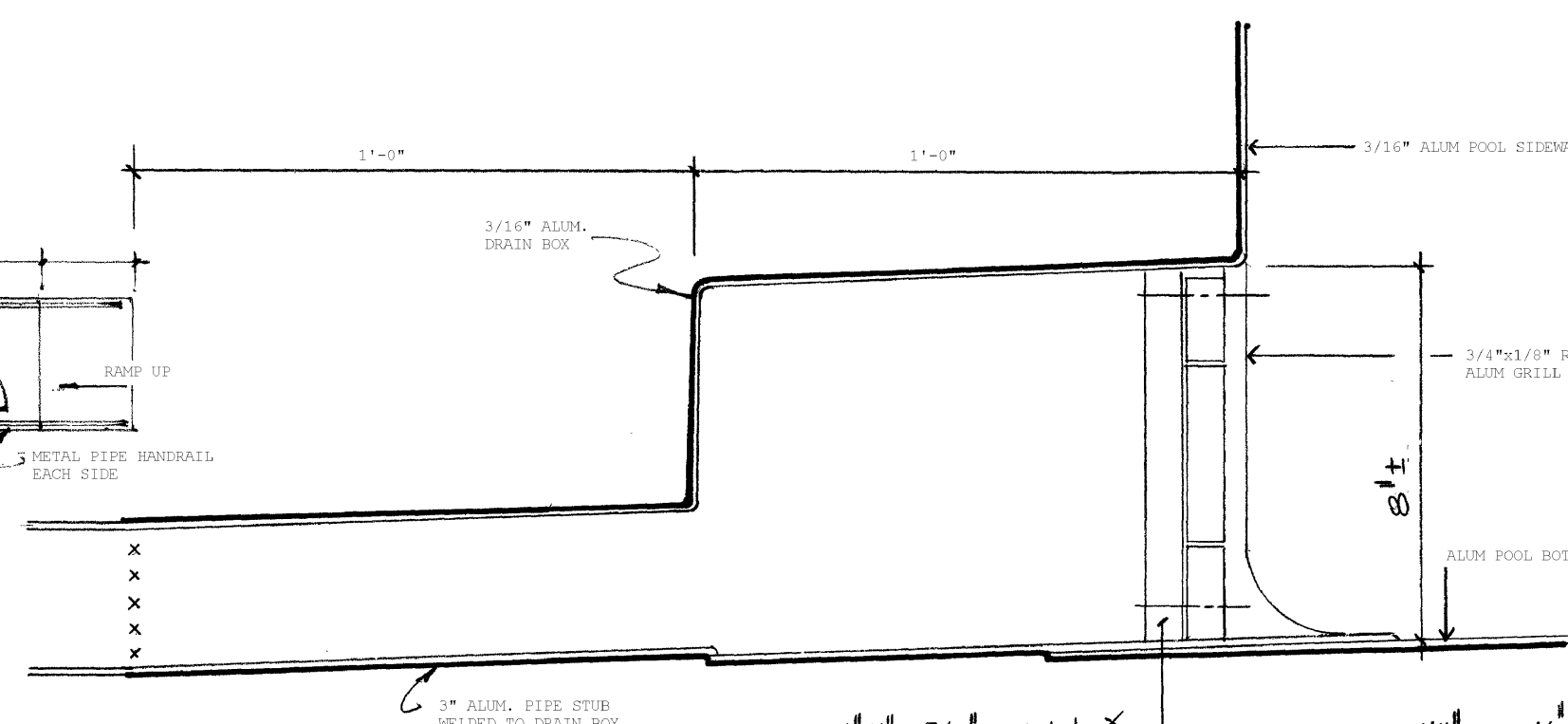

SECTION THRU MAIN DRAIN BOX

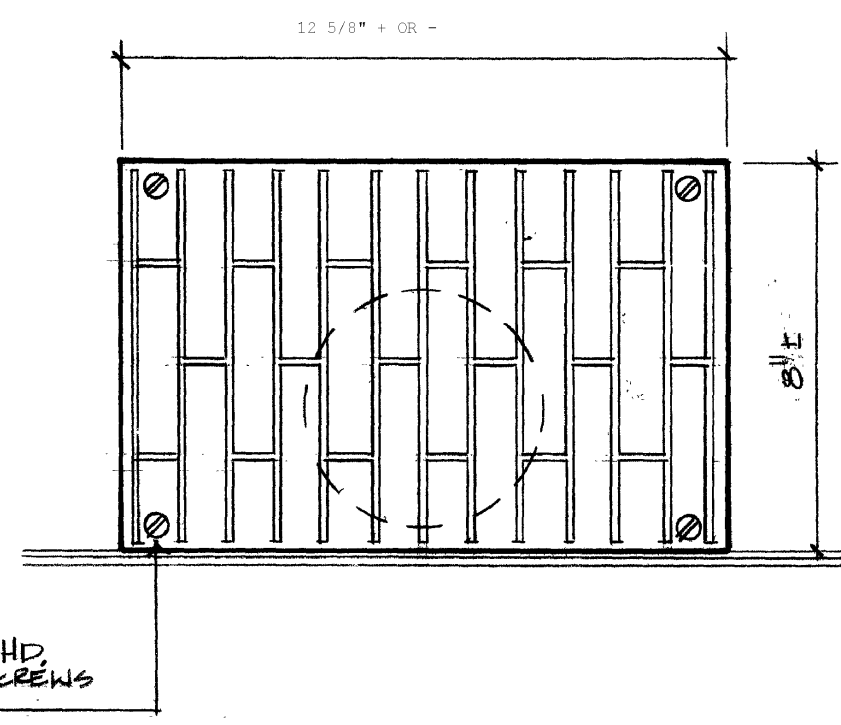

ELEVATION

GENERAL NOTES:

- NOTE 1: GENERAL CONTRACTOR TO BUILD OFF
METAL TUBING BELOW FLOOR, PATCH
SLAB & COVER AREA W/ NEW CERAMIC
TILE.
- NOTE 2: GENERAL CONTRACTOR TO REMOVE
ALL CERAMIC TILE ON POOL DECK, PREPARE
EXPOSED CONCRETE & INSTALL NEW C.T.
AS PER SPECIFICATIONS.
- NOTE 3: EXISTING DECK DRAIN TO REMAIN.

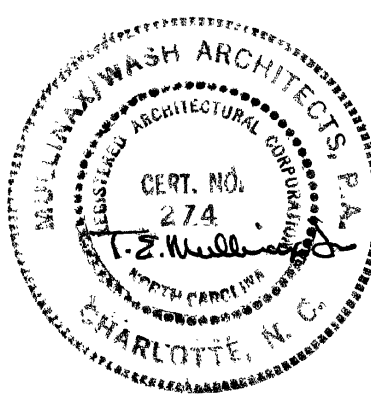

Mullinax/Wash
Architects, P.A.

ROUTE 1400
U.S. BUILDING
CHARLOTTE, NORTH CAROLINA 28203
TEL. (704) 333-0801

Drawing Title Floor Plan & Details		Project Title Therapeutic Pool Renovations		Date 7/2/84
Approved: Division Chief <i>George J. White</i>		Drawn TSM		Project No. 659037
Approved: Service Director <i>Mullinax/Wash</i>		Checked TSM		DRAWING NO. A-1
Building Number Six		Location Salisbury, North Carolina		Dwg. Or S

Veterans
Administration