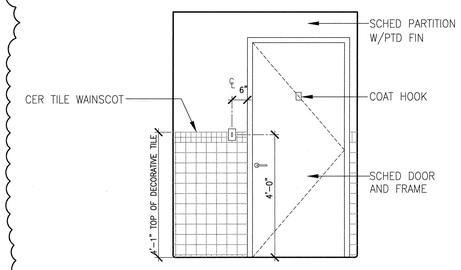

29 VISITOR TOILET
SCALE: 1/2"= 1'-0"

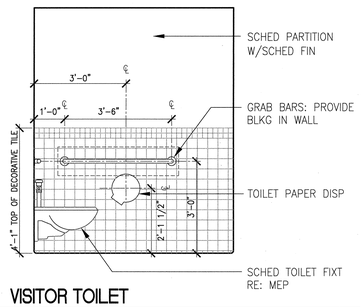

24 VISITOR TOILET
SCALE: 1/2" = 1'-0"

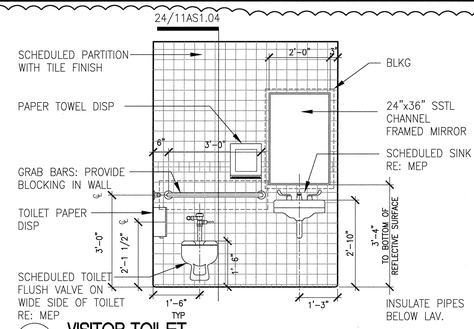

19 VISITOR TOILET
SCALE: 1/2" = 1'-0"

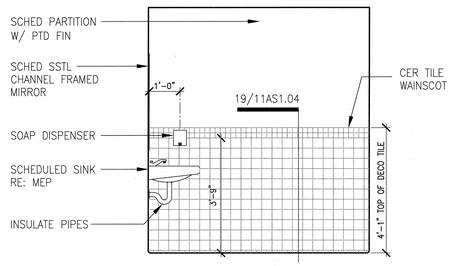

09 VISITOR TOILET
SCALE: 1/2" = 1'-0"

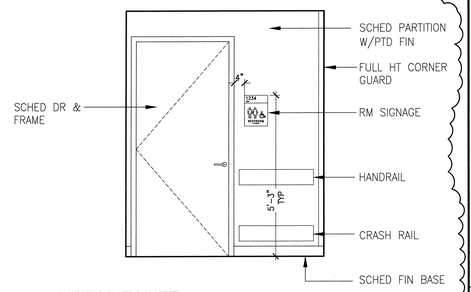

04 VISITOR TOILET
SCALE: 1/2" = 1'-0"

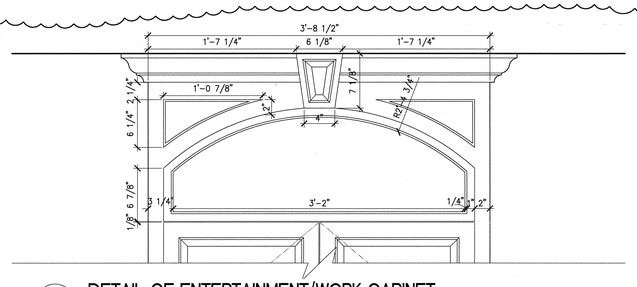

18 DETAIL OF ENTERTAINMENT/WORK CABINET
SCALE: 1/2"=1'-0"

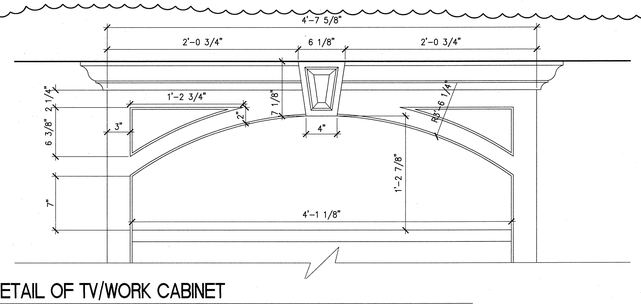

08 DETAIL OF TV/WORK CABINET
SCALE: 1/2"=1'-0"

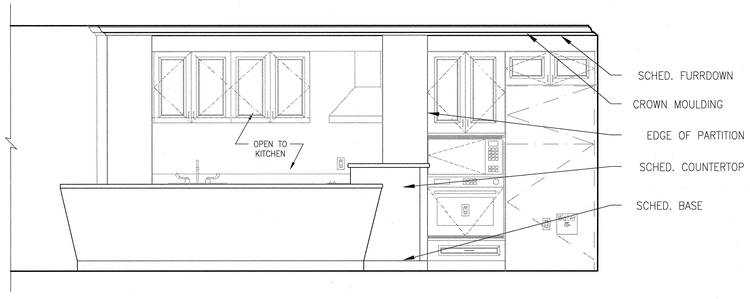

27 SERVERY
SCALE: 1/2" = 1'-0"

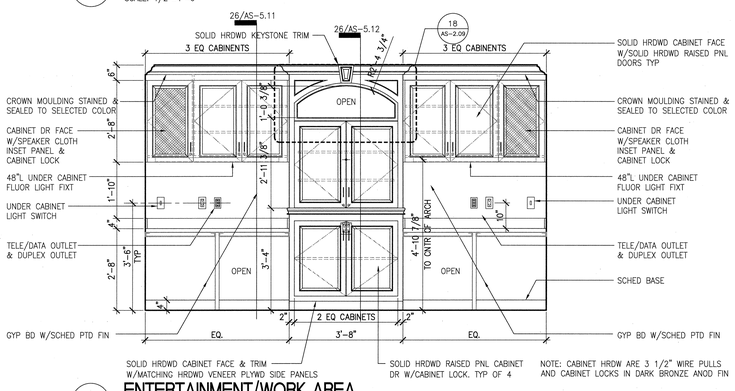

17 ENTERTAINMENT/WORK AREA
SCALE: 1/2"=1'-0"

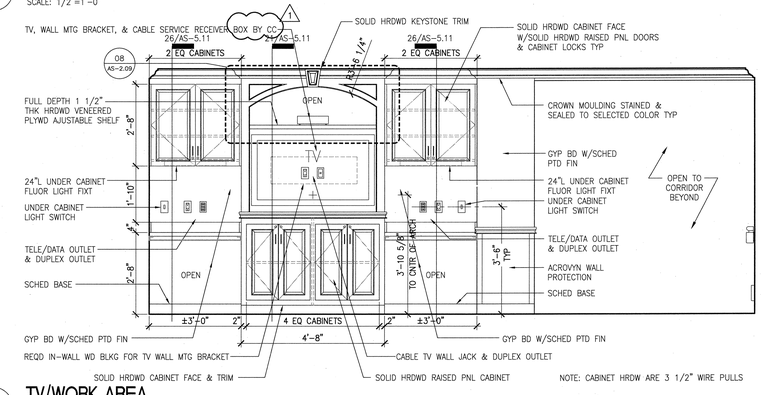

07 TV/WORK AREA
SCALE: 1/2"=1'-0"

Revisions:	Date
SCHEMATIC DESIGN SUBMISSION	08/02/10
DESIGN DEVELOPMENT SUBMISSION	09/03/10
CONSTRUCTION DOCUMENT SUBMISSION	11/22/10
ISSUED FOR BIDS	12/19/11
1 AMENDMENT NO. 04	04/05/12

CONSULTANTS:

REGISTERED ARCHITECT THOMAS P. BROWN 8173 STATE OF TEXAS
4-4-12

ARCHITECT/ENGINEERS:

WILSON ARCHITECTURAL GROUP
5051 WESTHEIMER, SUITE 200 HOUSTON, TEXAS 77056 TELEPHONE (713) 621-8714

MEP ENGINEERS	BURNS DeLATTE AND McCOY, INC.
STRUCTURAL ENGINEERS	PINNACLE STRUCTURAL
FIRE PROTECTION ENGINEERS	PROTECTION DEVELOPMENT INC.
CIVIL ENGINEERS	BREWER AND ESCALANTE

DO NOT SCALE THESE DRAWINGS. G.C. TO FIELD VERIFY DIMENSIONS

"ISSUED FOR BIDS" AMENDMENT NO. 04 FULLY SPRINKLERED

Drawing Title: INTERIOR ELEVATIONS - BASEMENT, FIRST, & SECOND FLOORS

Approved: Project Director

Project Title: BUILDING 11 ADDITION & INTERIOR RENOVATIONS

Location: WACO, TEXAS

Date: 19 DEC 2011 | Checked | Drawn

Project Number: 674A4-CSI-516

Building Number: 11

Drawing Number: 11-AS-2.09R

Dwg. of

Office of Construction and Facilities Management

Department of Veterans Affairs

VA FORM 08-6231