

- ### GENERAL NOTES
- A. REPLACE EXISTING DETERIORATED ROOF SHEATHING WHERE INDICATED AND AS NEEDED TO INSTALL NEW WORK.
  - B. REPLACE SLATE ROOF WITH COMPOSITE ROOF TILE SYSTEM (INSPIRE SLATE, COLOR: 704 PEWTER GREY).
  - C. CLEAN, REPAIR AND/OR RECONSTRUCT SOFFIT, FASCIA, AND SOFFITS TO MATCH EXISTING, ORIGINAL CONSTRUCTION.
  - D. REPLACE ALL GUTTERS & DOWNSPOUTS WITH COPPER FABRICATIONS TO MATCH EXISTING PROFILES EXCEPT WHERE NOTED OTHERWISE.
  - E. REPLACE WINDOWS AS INDICATED.
  - F. TUCK POINT MORTAR JOINTS AND PATCH & REPAIR DAMAGED MASONRY.
  - G. SEAL EXPANSION JOINTS.
  - H. CLEAN & SEAL EXTERIOR MASONRY WITH CLEAR, BREATHABLE WATER REPELLANT.
  - I. CLEAN & PAINT EXPOSED, EXTERIOR CONCRETE FOUNDATION WALLS.
  - J. REPAIR & PAINT EXISTING RAILINGS UNLESS INDICATED OTHERWISE.
  - K. FILL SCALE PIT AND PAVE OVER OPENING TO MATCH ADJACENT PAVING.
  - L. REPAIR LOADING DOCK CONCRETE SLAB. SEE STRUCTURAL NOTES FOR MORE INFORMATION.

- ### FLOOR PLAN KEY NOTES
1. INSTALL BRICK INFILL THAT MATCHES ADJACENT BRICK WALL. SEE ME DRAWINGS FOR ADDITIONAL INFORMATION.
  2. CLEAN AND PAINT SALVAGED 12" W X 8" H FOUNDATION VENT OR REPLACE WITH NEW VENT THAT MATCHES DESIGN OF SALVAGED UNIT.
  3. INSTALL REPLACEMENT DOOR AS INDICATED.
  4. INSTALL REPLACEMENT WINDOW.
  5. INSTALL SEALANT AT JOINT BETWEEN EXTERIOR WALL AND DOCK SURFACE.
  6. REPLACE DETERIORATED ROOF DECK AS NEEDED FOR REPLACEMENT.
  7. REPAIR AND RE-PAINT EXISTING RAILING.
  8. FILL SCALE PIT AND PAVE OVER OPENING. SEE AD101 FOR ADDITIONAL INFORMATION.
  9. CLEAN, REPAIR, AND REWORK EXISTING CANOPY SYSTEM AS NEEDED TO INSTALL NEW WORK.
  10. CLEAN, REPAIR, REFINISH AND REINSTALL SALVAGED ROOF VENT/INTAKE. SEE ME DRAWINGS FOR LOCATIONS OF INACTIVE ROOFTOP EQUIP. THAT REQUIRES A ROOF DECK CLOSURE DETAIL (DET. 11 OR 12 ON SHT. A501).
  11. PAINT WALL FULL HEIGHT BETWEEN INDICATED PILASTERS.
  12. INSTALL SAFETY STAIR TREADS AND NOSINGS.
  13. INFILL OPENING WITH BRICK TO MATCH ADJACENT BRICK AND INSTALL NEW STEEL LINTEL AS REQUIRED TO SUPPORT BRICK ABOVE.
  14. INSTALL EMBEDMENT SPLASHPLATE AT BASE OF ALL CANOPY COLUMNS WITH INTEGRATED DOWNSPOUTS. SEE DETAIL 10 ON SHEET A502.
  15. PROVIDE 6" THICK CONCRETE EQUIPMENT PAD. COORDINATE LOCATION AND SIZE WITH HVAC UNIT. FOOTPRINT TO EXTEND 6" BEYOND HVAC UNIT ON ALL SIDES.

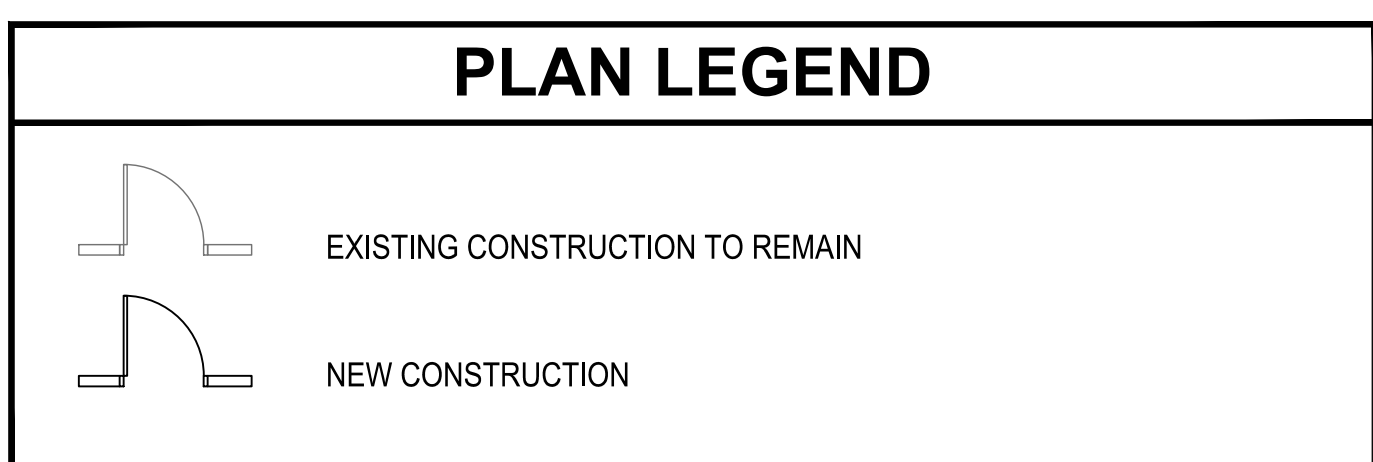

**100% FOR CONSTRUCTION**

0' 4' 8' 16' 24'

SCALE: 1/8" = 1'-0"

Revisions	Date

# Tennessee Valley Healthcare System

MURFREESBORO CAMPUS

590 Means St., NW, Ste. 200  
Atlanta, GA 30318  
404.214.9774

Project Title: REVITALIZATION OF ENGINEERING & SUPPORT BUILDINGS

Drawing Title: BUILDING 14 BASEMENT, FIRST FLOOR & ROOF PLANS

Approved By: \_\_\_\_\_ Location: MURFREESBORO, TENNESSEE

Building Number: 14 Checked By: DN Drawn By: SJ

Date: 02-16-2016

Project No.: 626A4-15-104

DRAWING NO. A101

Dwg. of



**GENERAL PLAN NOTES**

- A. REPLACE EXISTING DETERIORATED ROOF SHEATHING WHERE INDICATED AND AS NEEDED TO INSTALL NEW WORK.
- A. REPLACE SLATE ROOF WITH COMPOSITE ROOF TILE SYSTEM (INSPIRE SLATE, COLOR: 704 PEWTER GREY).
- B. REPLACE FASCIA AND RAKE TRIM TO MATCH EXISTING, ORIGINAL CONSTRUCTION.
- C. REPLACE ALL GUTTERS & DOWNSPOUTS WITH COPPER FABRICATIONS TO MATCH ORIGINAL PROFILES EXCEPT WHERE NOTED OTHERWISE. CONNECT TO EXISTING DRAINAGE BOOTS WHERE APPLICABLE.
- D. CLEAN, REPAIR, AND PAINT EXISTING DRAINAGE BOOTS.
- E. REPLACE WINDOWS & EXTERIOR DOORS AS INDICATED.
- F. TUCK POINT MORTAR JOINTS AND PATCH & REPAIR DAMAGED MASONRY.
- G. CLEAN & SEAL EXTERIOR MASONRY WITH CLEAR, BREATHABLE WATER REPELLANT.
- H. CLEAN, REPAIR AND PAINT EXISTING DOOR AND FRAME ASSEMBLIES DESIGNATED TO REMAIN.
- I. CLEAN AND PAINT EXPOSED EXTERIOR FOUNDATION WALLS.

**FLOOR PLAN KEY NOTES**

- 1 INSTALL NEW ASSEMBLY AS INDICATED.
- 2 INSTALL NEW INFILL BRICK AS INDICATED.
- 3 RELOCATE SALVAGED LOUVER/EXHAUST FAN AS INDICATED. SEE ME DRAWINGS.
- 4 INFILL WALL WITHIN EXISTING MASONRY OPENING WITH MASONRY WALL TO MATCH EXISTING CONSTRUCTION.
- 5 INSTALL SEALANT AT JOINT BETWEEN EXTERIOR WALL AND CONCRETE SIDEWALK.
- 6 CLEAN, REPAIR, REFINISH AND REINSTALL SALVAGED ROOF VENT/INTAKE. SEE ME DRAWINGS FOR LOCATIONS OF INACTIVE ROOFTOP EQUIP. THAT REQUIRES A ROOF DECK CLOSURE DETAIL (DET. 11 OR 12 ON SHT. A501).
- 7 CUT NEW MASONRY OPENING, INSTALL LINTELS, INSTALL SALVAGED EXHAUST FAN.
- 8 PREFABRICATED HALF-ROUND COPPER GUTTER EXPANSION JOINT.
- 9 REPAIR OR REPLACE FLASHING AT CONNECTION TO EXISTING CANOPY.
- 10 INSTALL SPLASH BLOCKS AT BASE OF NEW COPPER DOWNSPOUTS AS NEEDED TO DIVERT AND DISPERSE DISCHARGED WATER.
- 11 CAP ALL ABANDONED EXISTING DRAINAGE BOOTS.

**PLAN LEGEND**

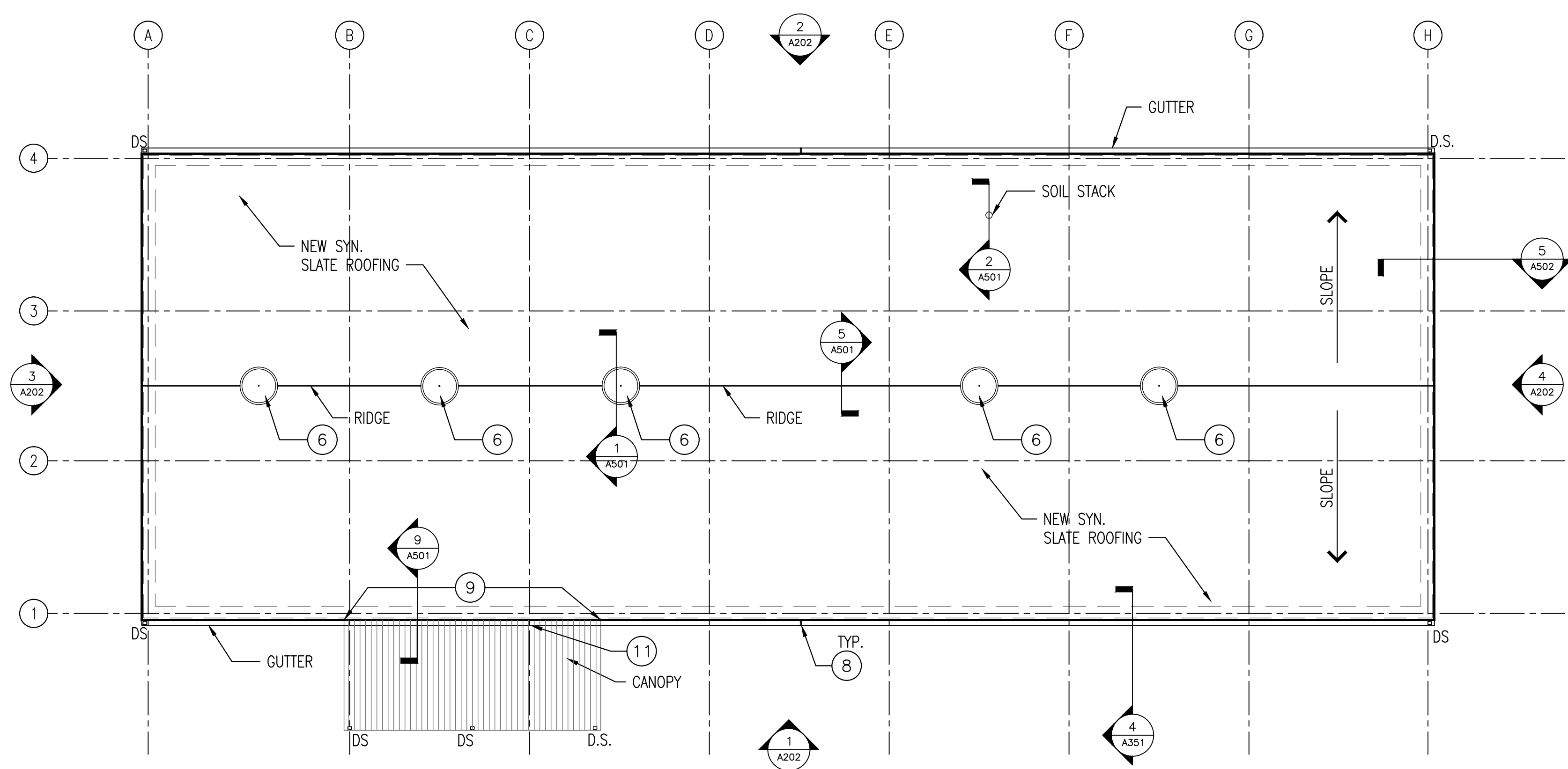
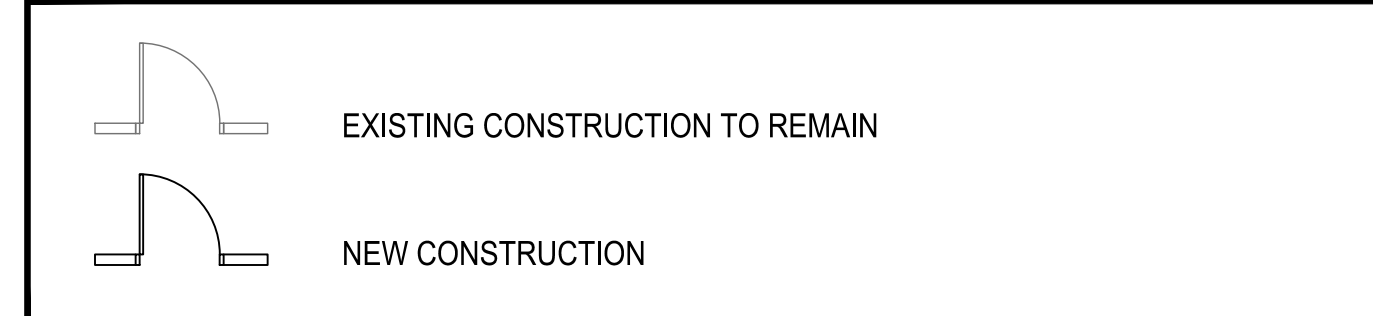

2 ROOF PLAN  
A102 / 1/8" = 1'-0"

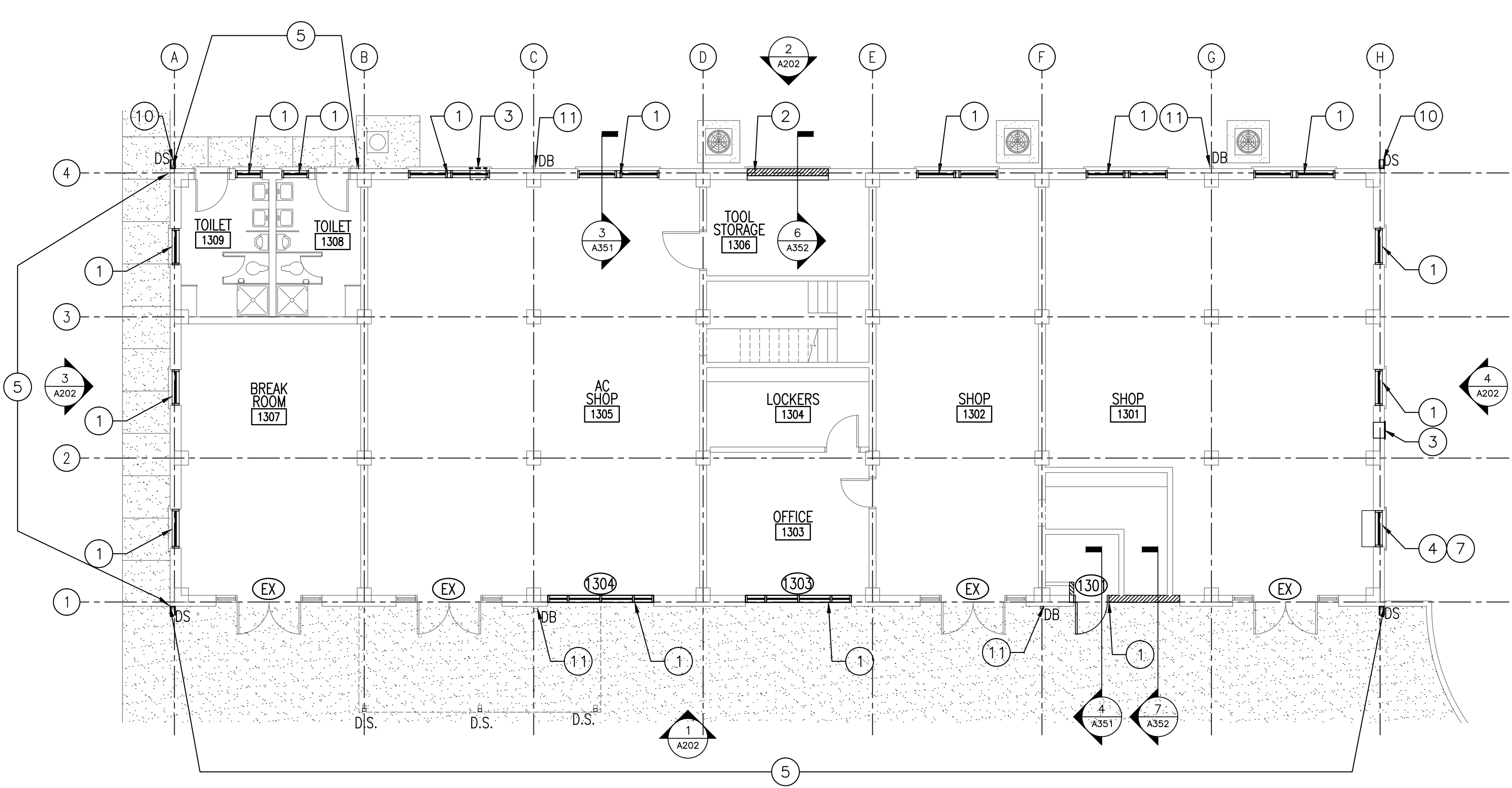

1 FIRST FLOOR PLAN  
A102 / 1/8" = 1'-0"

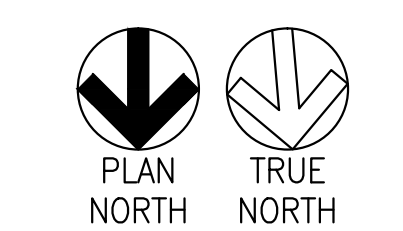

**100% FOR CONSTRUCTION**

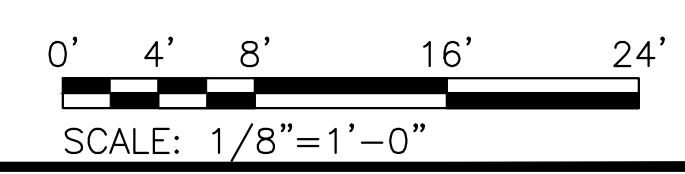

Tennessee Valley Healthcare System

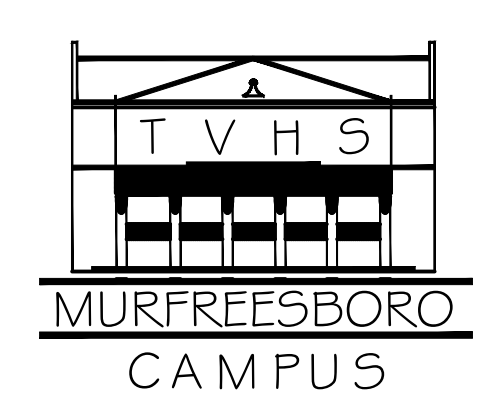

590 Means St. NW, Ste. 200  
Atlanta, GA 30318  
404.214.9774



Project Title:	REVITALIZATION OF ENGINEERING & SUPPORT BUILDINGS
Drawing Title:	BUILDING 13 FIRST FLOOR & ROOF PLANS
Approved By:	
Location:	MURFREESBORO, TENNESSEE
Building Number:	13
Checked By:	DN
Drawn By:	SJ

Date:	02-16-2016
Project No.:	626A4-15-104
Drawing No.:	A102
Dwg. of:	

Department of Veterans Affairs



**GENERAL NOTES**

- A. REPLACE EXISTING DETERIORATED ROOF SHEATHING WHERE INDICATED AND AS NEEDED TO INSTALL NEW WORK.
- B. REPLACE SLATE ROOF WITH COMPOSITE ROOF TILE SYSTEM (INSPIRE SLATE, COLOR: 704 PEWTER GREY).
- C. CLEAN, REPAIR AND/OR RECONSTRUCT SOFFIT, FASCIA, AND SOFFITS TO MATCH EXISTING, ORIGINAL CONSTRUCTION.
- D. REPLACE ALL GUTTERS & DOWNSPOUTS WITH COPPER FABRICATIONS TO MATCH ORIGINAL PROFILES EXCEPT WHERE NOTED OTHERWISE. CONNECT TO EXISTING DRAINAGE BOOTS WHERE APPLICABLE.
- E. CLEAN, REPAIR, AND PAINT EXISTING DRAINAGE BOOTS
- F. REPLACE WINDOWS & EXTERIOR DOORS AS INDICATED.
- G. TUCK POINT MORTAR JOINTS AND PATCH & REPAIR DAMAGED MASONRY.
- H. CLEAN & SEAL EXTERIOR MASONRY WITH CLEAR, BREATHABLE WATER REPELLANT.
- I. CLEAN, REPAIR AND PAINT EXISTING DOOR AND FRAME ASSEMBLIES DESIGNATED TO REMAIN.
- J. CLEAN AND PAINT EXPOSED EXTERIOR CONCRETE FOUNDATION WALLS.

**FLOOR PLAN KEY NOTES**

- 1. INSTALL NEW ASSEMBLIES AS INDICATED.
- 2. RELOCATE SALVAGED LOUVER/EXHAUST FAN AS INDICATED.
- 3. INSTALL SEALANT AT JOINT BETWEEN EXTERIOR WALL AND CONCRETE SIDEWALK.
- 4. REINSTALL/REPLACE BRICK ABOVE OPENING AND RECONSTRUCT FASCIA AND SOFFIT TO PROVIDE PLUMB BRICK INSTALLATION.
- 5. INFILL EXISTING OPENING WITH BRICK TO MATCH ADJACENT BRICK..
- 6. INSTALL NEW CANOPY. SEE A203 FOR MORE INFORMATION.
- 7. REPAIR OR REPLACE FLASHING AT CONNECTION TO NEW OR EXISTING CANOPY AND EXISTING VEHICLE BAY. SEE DET. 9/A501
- 8. CLEAN, REPAIR, REFINISH AND REINSTALL SALVAGED ROOF VENT/INTAKE. SEE ME DRAWINGS FOR LOCATIONS OF INACTIVE ROOFTOP EQUIP. THAT REQUIRES A ROOF DECK CLOSURE DETAIL (DET. 11 OR 12 ON SHT. A501).
- 9. INSTALL STEEL BOLLARD. SEE 7/A351 FOR DETAIL.

**PLAN LEGEND**

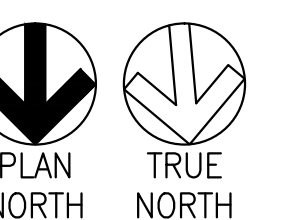
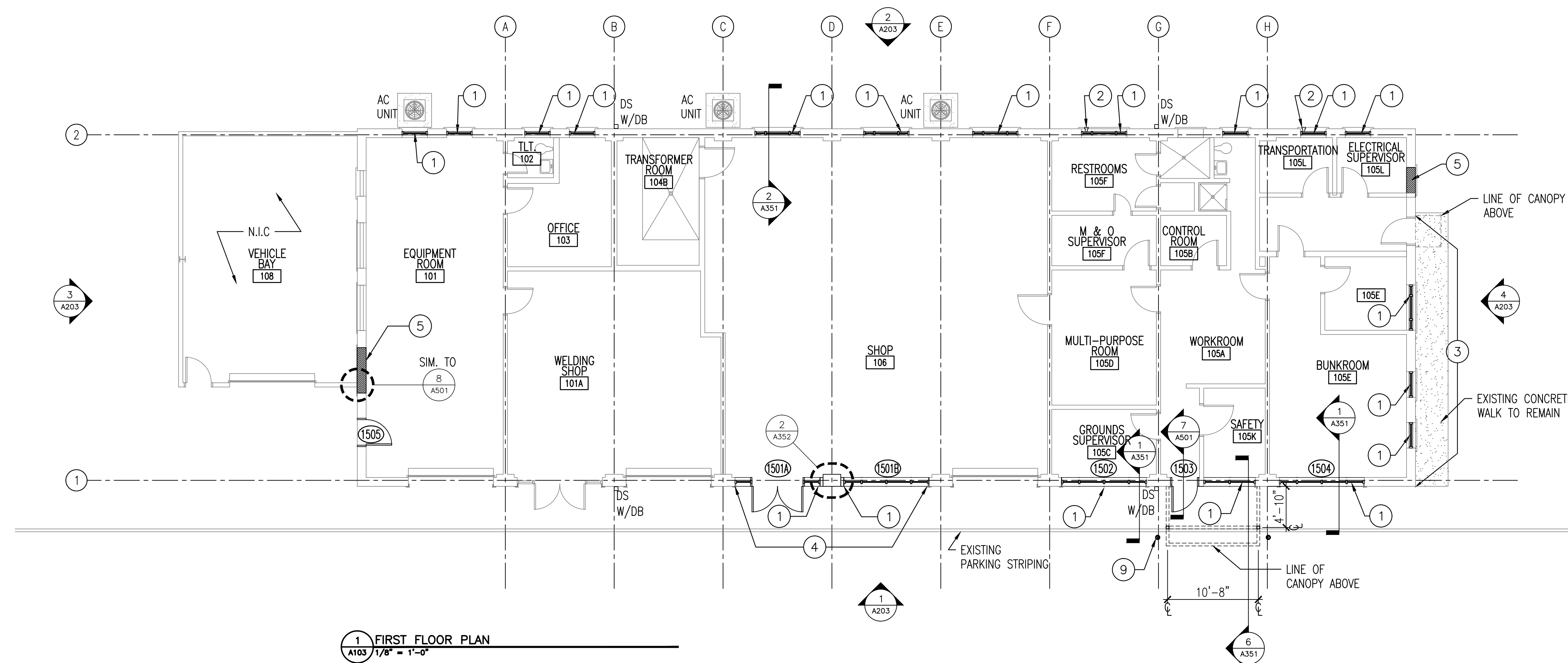
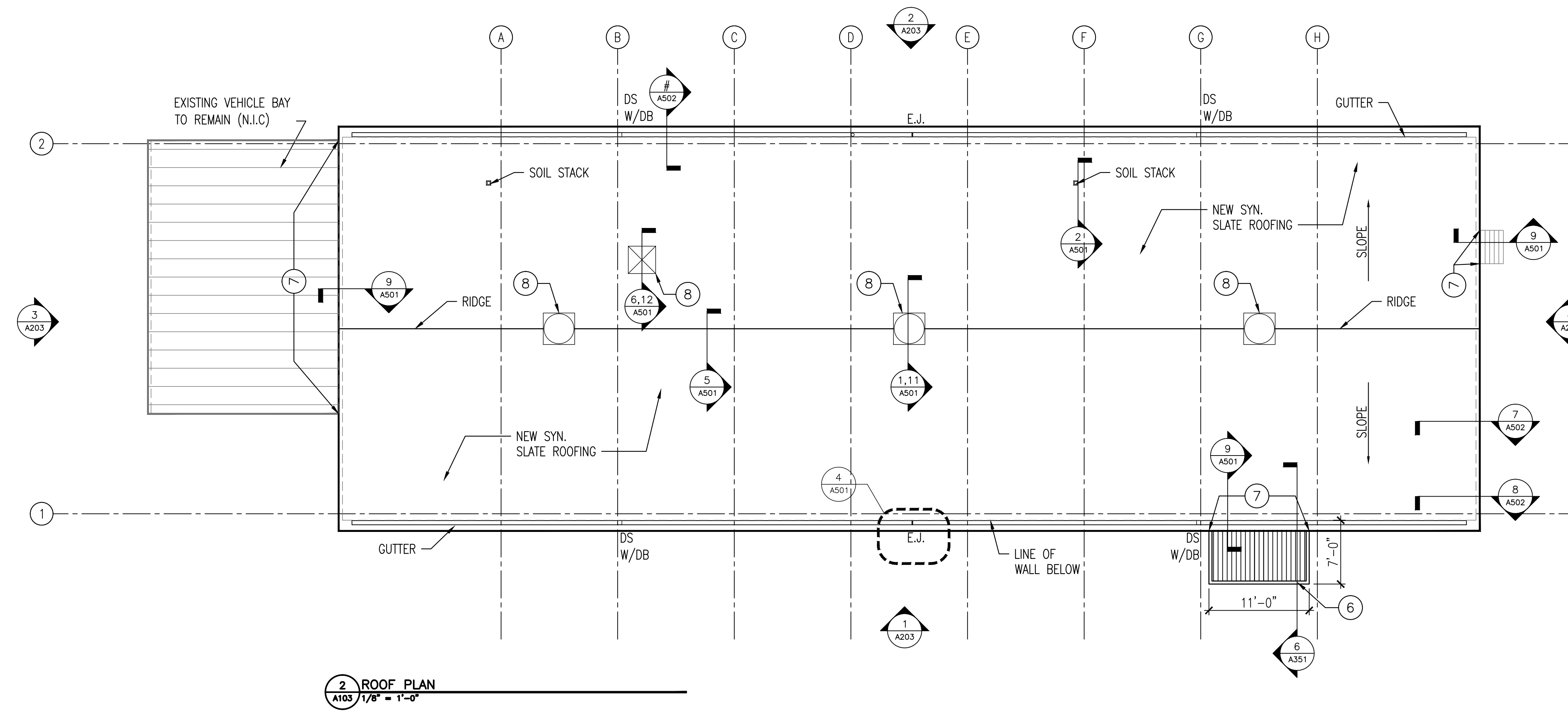
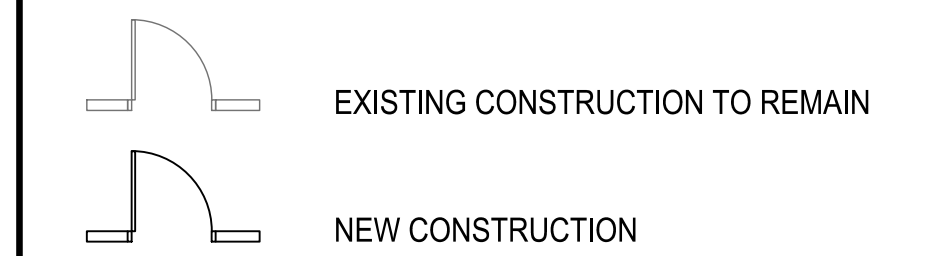

**100% FOR CONSTRUCTION**

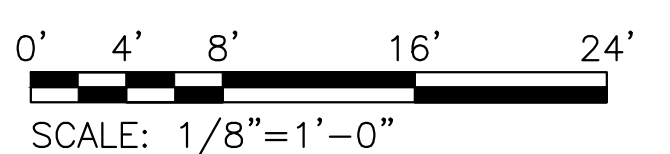

Tennessee Valley Healthcare System

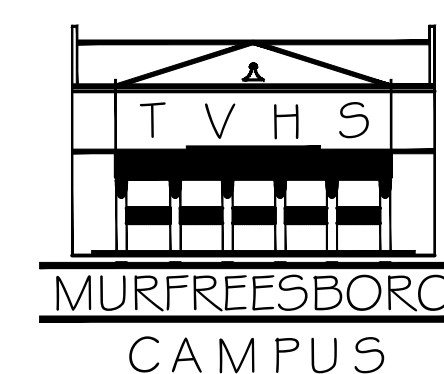

Project Title:	REVITALIZATION OF ENGINEERING & SUPPORT BUILDINGS
Drawing Title:	BUILDING 15 FIRST FLOOR & ROOF PLANS
Approved By:	
Building Number:	15
Checked By:	DN
Drawn By:	SJ

Date:	02-16-2016
Project No.:	626A4-15-104
Drawing No.:	A103
Dwg. of:	

Department of Veterans Affairs



**GENERAL NOTES**

- A. REPLACE SCUPPERS, CONDUCTOR HEADS, AND DOWNSPOUTS WITH COPPER FABRICATIONS TO MATCH ORIGINAL PROFILES WHERE INDICATED. CONNECT TO EXISTING DRAINAGE BOOTS WHERE APPLICABLE.
- B. CLEAN, REPAIR, AND PAINT EXISTING DRAINAGE BOOTS
- C. CLEAN EXTERIOR OF EXISTING WINDOWS & EXTERIOR DOORS AND SEAL PERIMETER FRAMES TO MASONRY OPENINGS.
- D. SELECTIVELY TUCK POINT MORTAR JOINTS AND PATCH & REPAIR DAMAGED MASONRY.
- E. CLEAN & SEAL EXTERIOR MASONRY WITH CLEAR, BREATHABLE WATER REPELLANT.
- F. INSTALL SEALANT TO ALL MASONRY COPING JOINTS.
- G. REFER TO E101 FOR ADDITIONAL INFORMATION.

**PLAN KEY NOTES**

- 1 NOT USED.
- 2 FABRICATE AND INSTALL METAL SCUPPER TO MATCH EXISTING.
- 3 FABRICATE AND INSTALL METAL CONDUCTOR HEAD, DOWNSPOUT, AND BRACKETS TO MATCH EXISTING. CONNECT TO EXISTING DRAINAGE BOOTS AS APPLICABLE.
- 4 REPAIR AND RE-PAINT EXISTING RAILING.

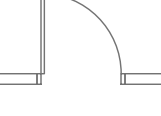
**PLAN LEGEND**

-  EXISTING CONSTRUCTION TO REMAIN
-  NEW CONSTRUCTION

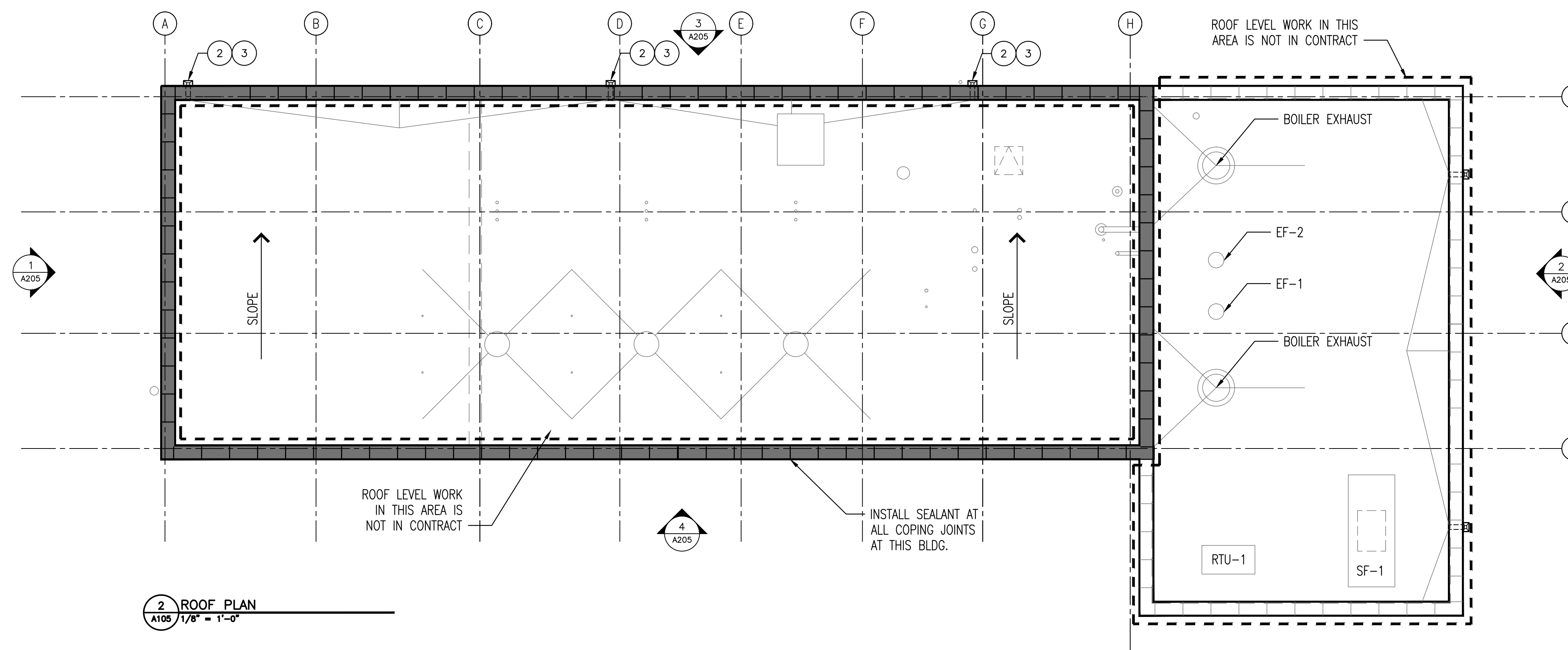

**2 ROOF PLAN**  
A105 1/8" = 1'-0"

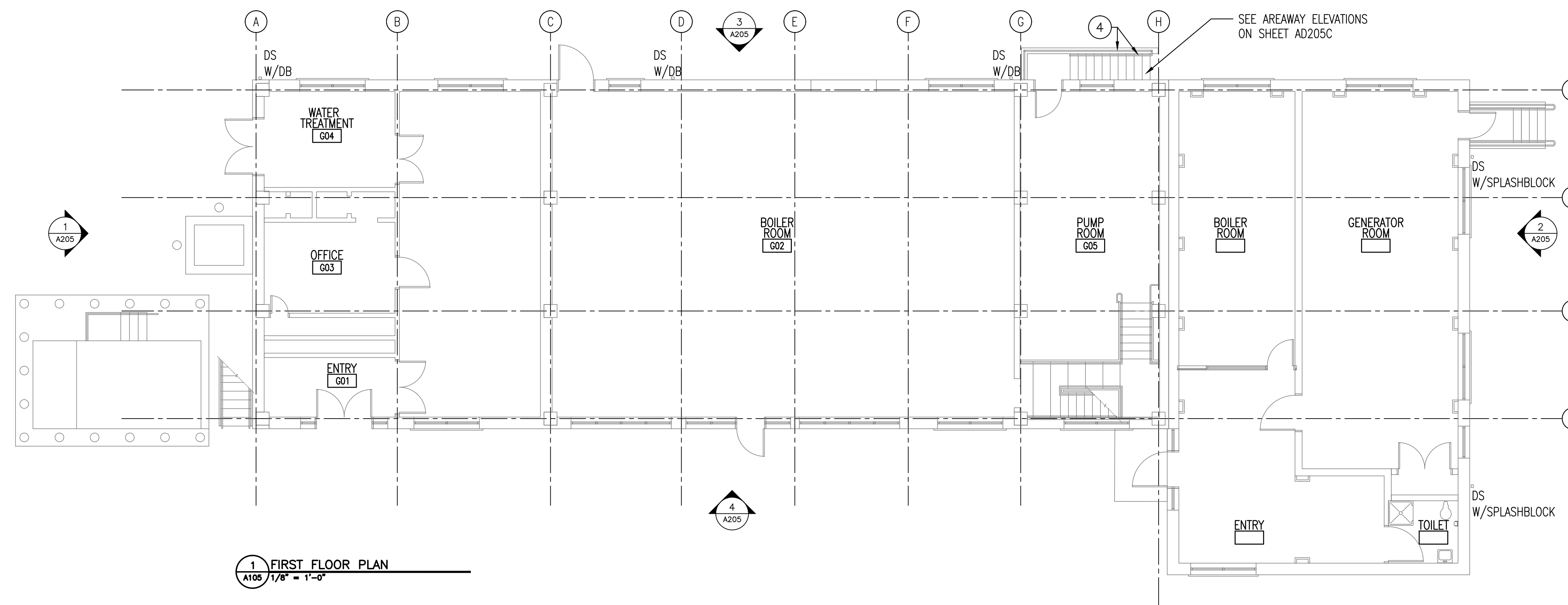

**1 FIRST FLOOR PLAN**  
A105 1/8" = 1'-0"

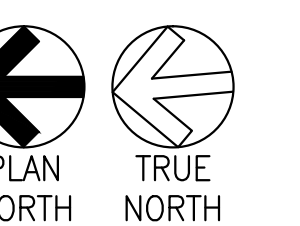

**100% FOR CONSTRUCTION**

0' 4' 8' 16' 24'  
SCALE: 1/8" = 1'-0"



Tennessee Valley Healthcare System

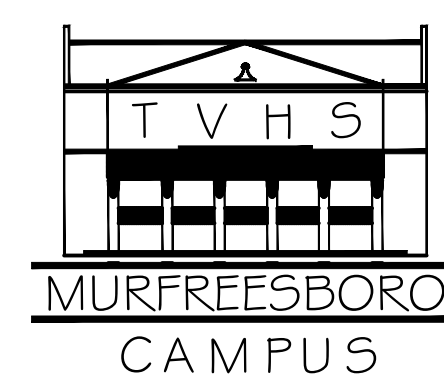

Project Title:	REVITALIZATION OF ENGINEERING & SUPPORT BUILDINGS
Drawing Title:	BUILDING 16 FIRST FLOOR & ROOF PLANS
Approved By:	
Building Number:	16
Checked By:	DN
Drawn By:	SJ

Date:	02-16-2016
Project No.:	626A4-15-104
Drawing No.:	A105
Dwg. of:	

Department of Veterans Affairs





**GENERAL NOTES**

- A. CLEAN MASONRY AND REPAIR AS NEEDED TO INSTALL WEATHERTIGHT WINDOW ASSEMBLY.
- B. SEAL INTERIOR AND EXTERIOR PERIMETER OF OPENING.

**FLOOR PLAN KEY NOTES**

- 1 INSTALL NEW WINDOW AS INDICATED.

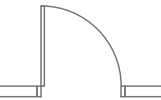
**PLAN LEGEND**

-  EXISTING CONSTRUCTION TO REMAIN
-  NEW CONSTRUCTION

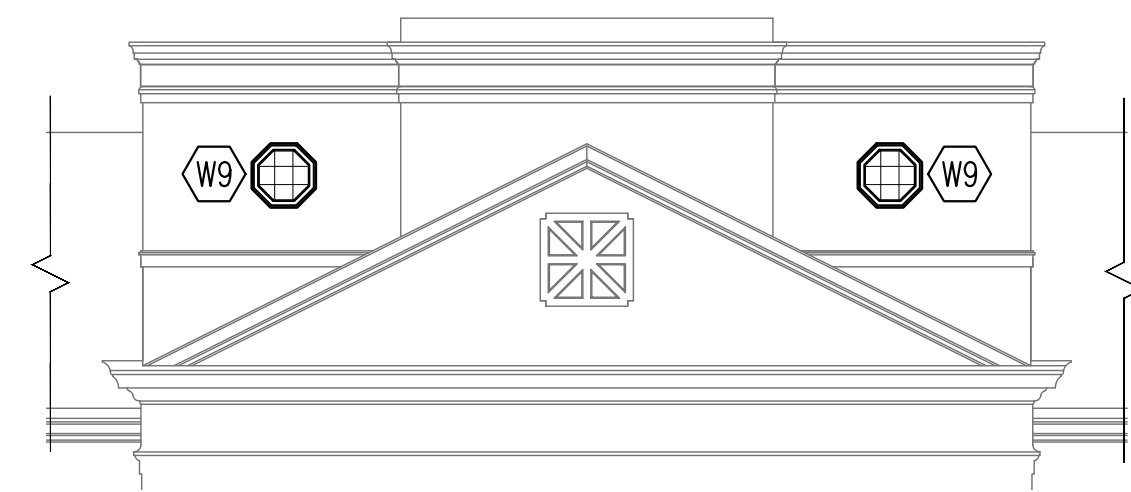

8 BUILDING 9 WEST ELEVATION  
A106 1/8" = 1'-0"

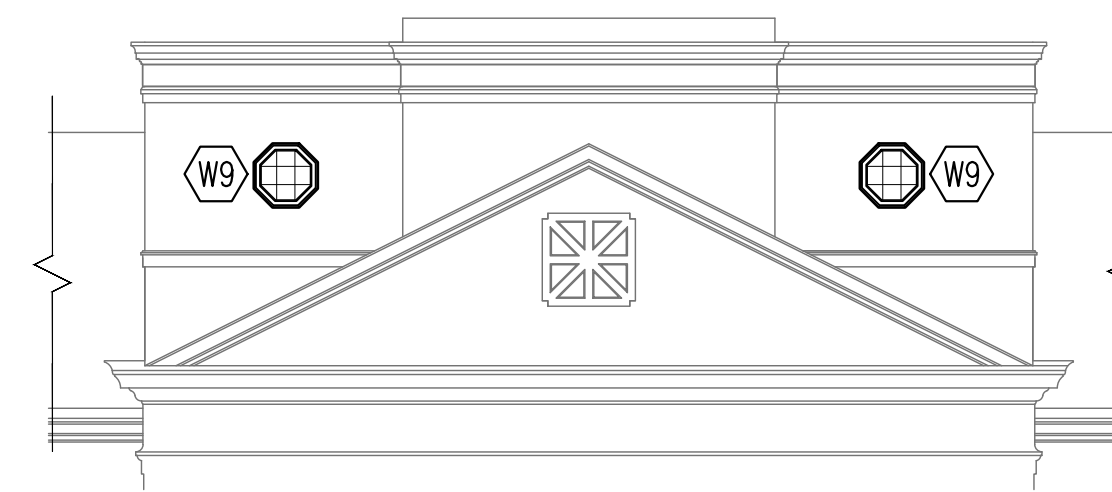

5 BUILDING 8 SOUTH ELEVATION  
A106 1/8" = 1'-0"

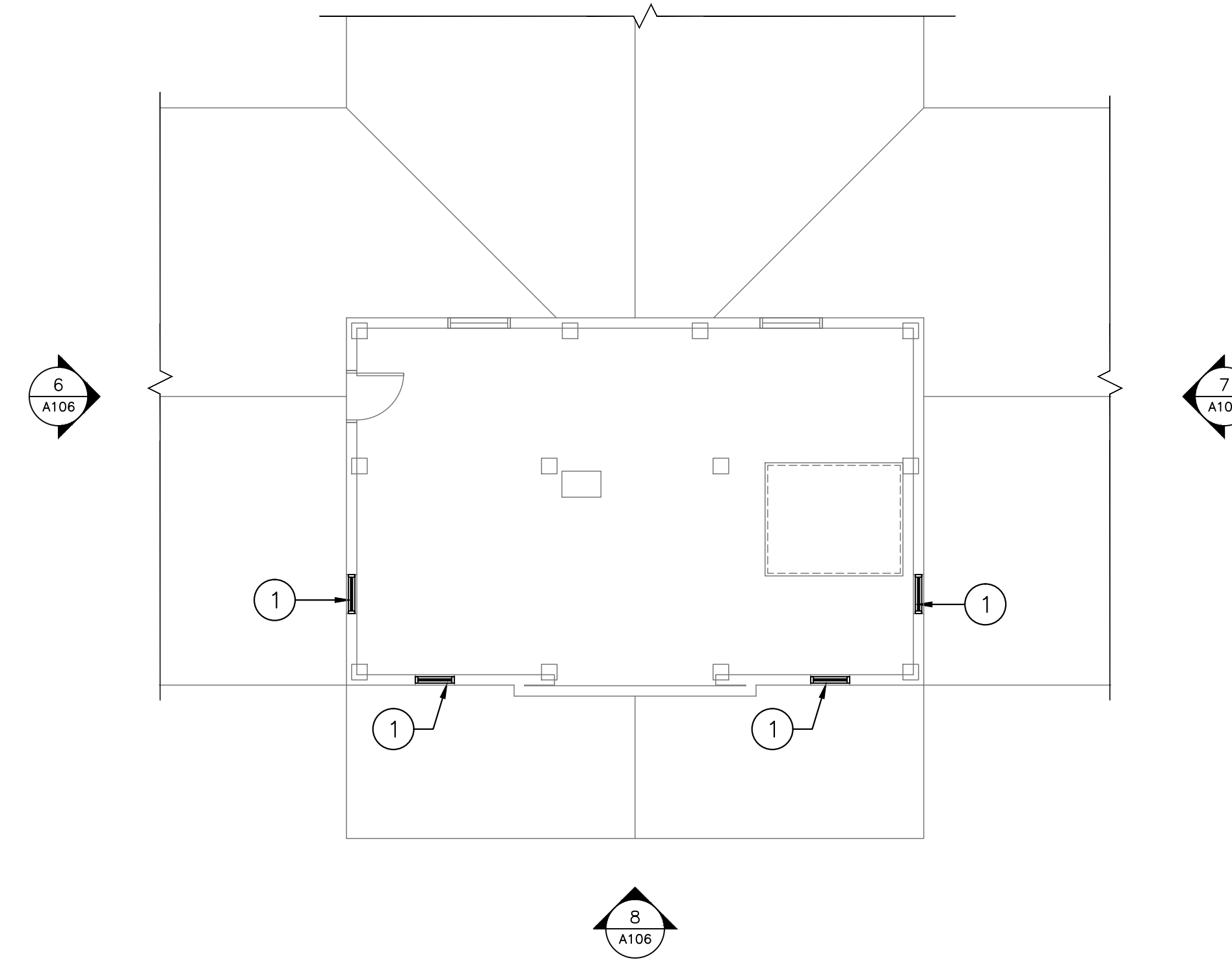

2 BUILDING 9 PENTHOUSE FLOOR PLAN  
A106 1/8" = 1'-0"

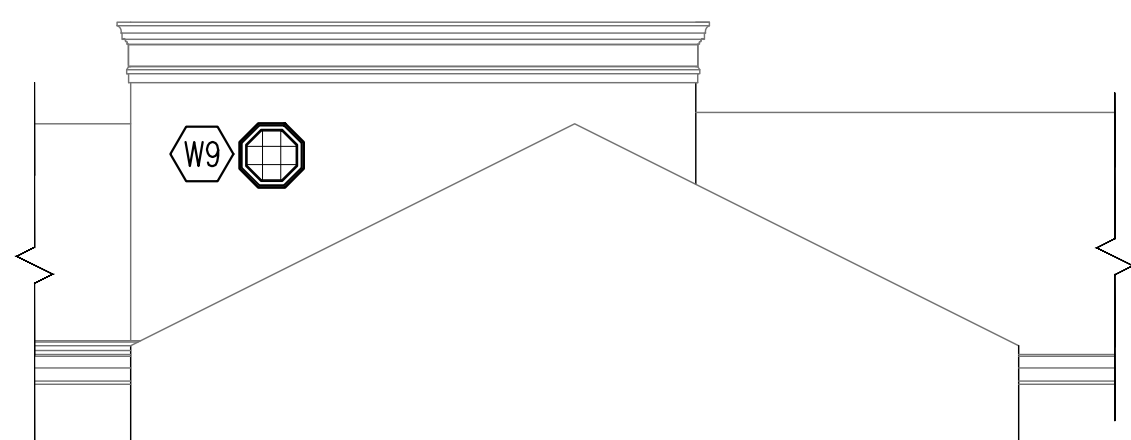
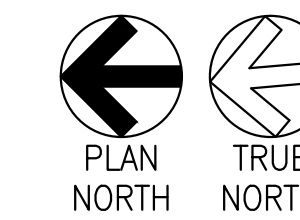

7 BUILDING 9 SOUTH ELEVATION  
A106 1/8" = 1'-0"

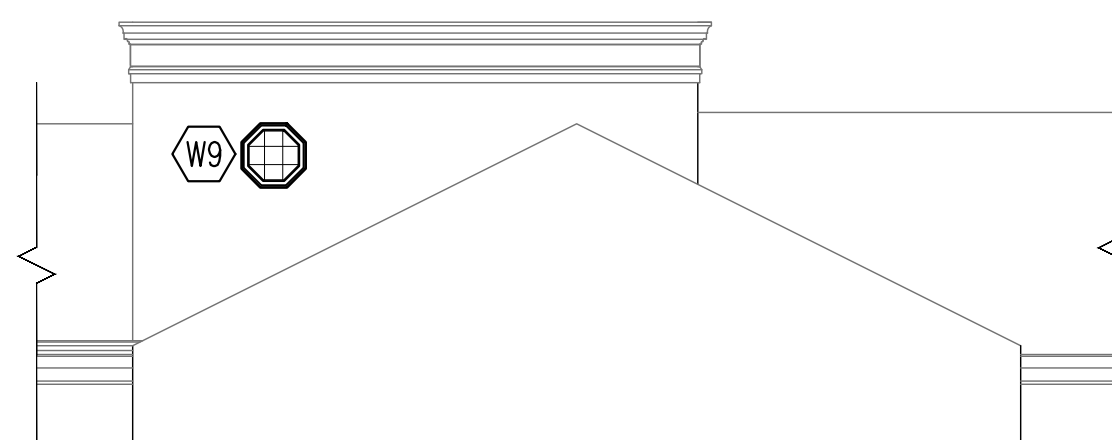

4 BUILDING 8 EAST ELEVATION  
A106 1/8" = 1'-0"

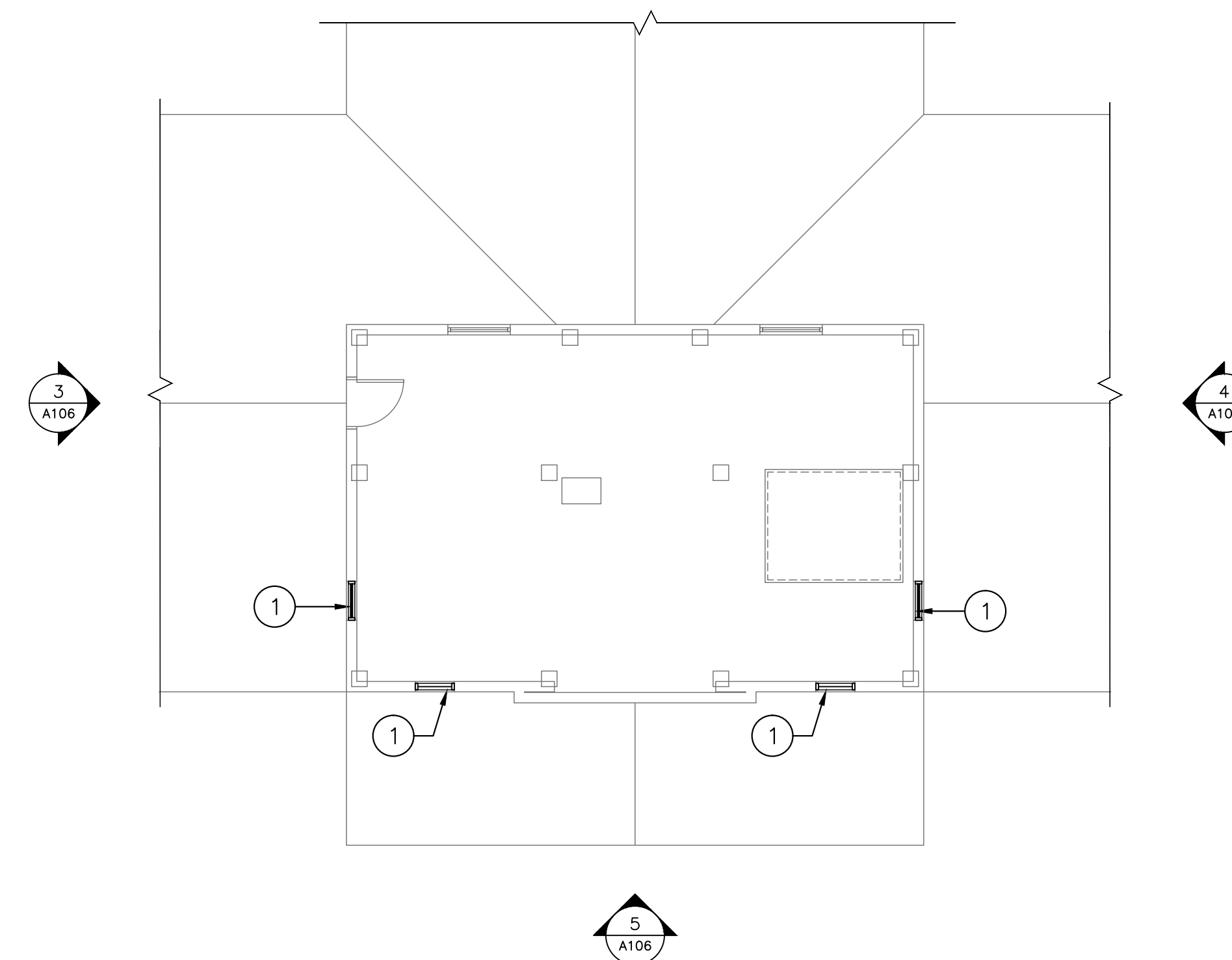

1 BUILDING 8 PENTHOUSE FLOOR PLAN  
A106 1/8" = 1'-0"

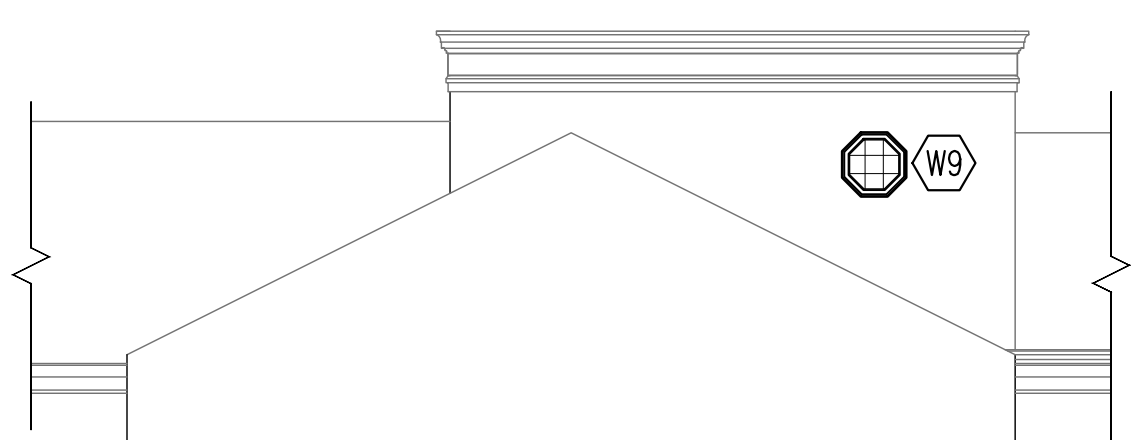
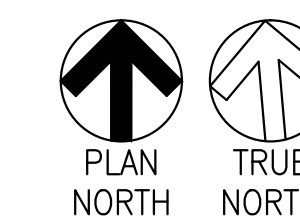

6 BUILDING 9 NORTH ELEVATION  
A106 1/8" = 1'-0"

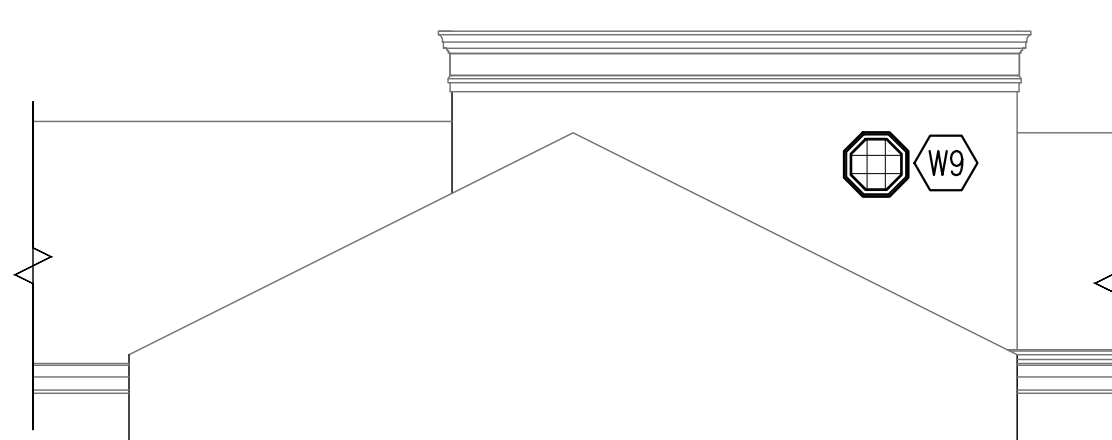

3 BUILDING 8 WEST ELEVATION  
A106 1/8" = 1'-0"

**100% FOR CONSTRUCTION**

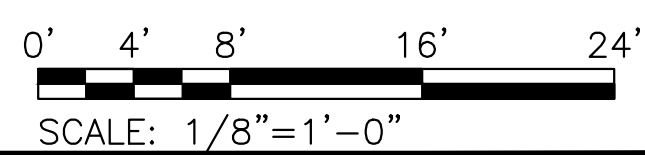

Tennessee Valley Healthcare System

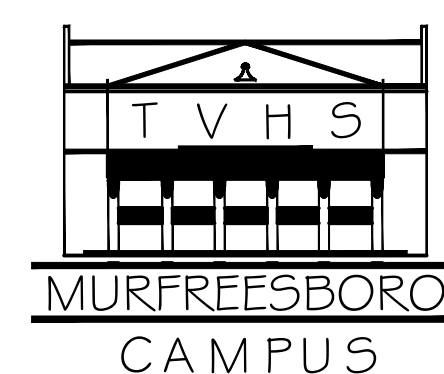

Project Title:	REVITALIZATION OF ENGINEERING & SUPPORT BUILDINGS
Drawing Title:	BUILDINGS 8 & 9 PENTHOUSE FLOOR PLANS & ELEVATIONS
Approved By:	
Building Number:	8 # 9
Checked By:	DN
Drawn By:	SJ

Date:	02-16-2016
Project No.:	626A4-15-104
Drawing No.:	A106
Dwg. of:	

Department of Veterans Affairs