

FRONT ELEVATION OF DORMER'S  
BUILDING 2 NOT TO SCALE

"DORMIER'S 1 THROUGH 18 SHALL BE REPAIRED  
PER THE VA SCOPE OF WORK"

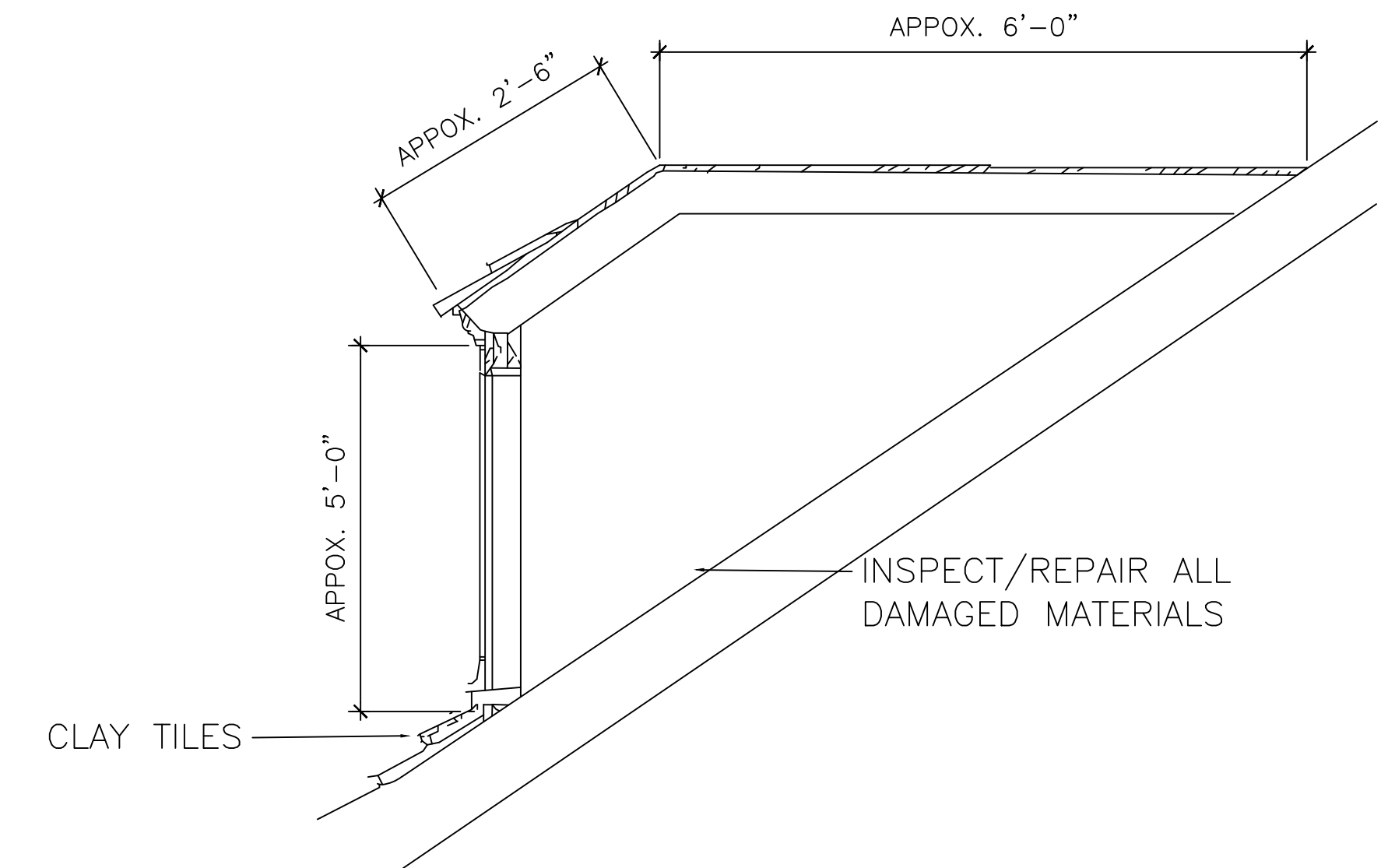

SIDE ELEVATION OF DORMER'S  
BUILDING 2 NOT TO SCALE

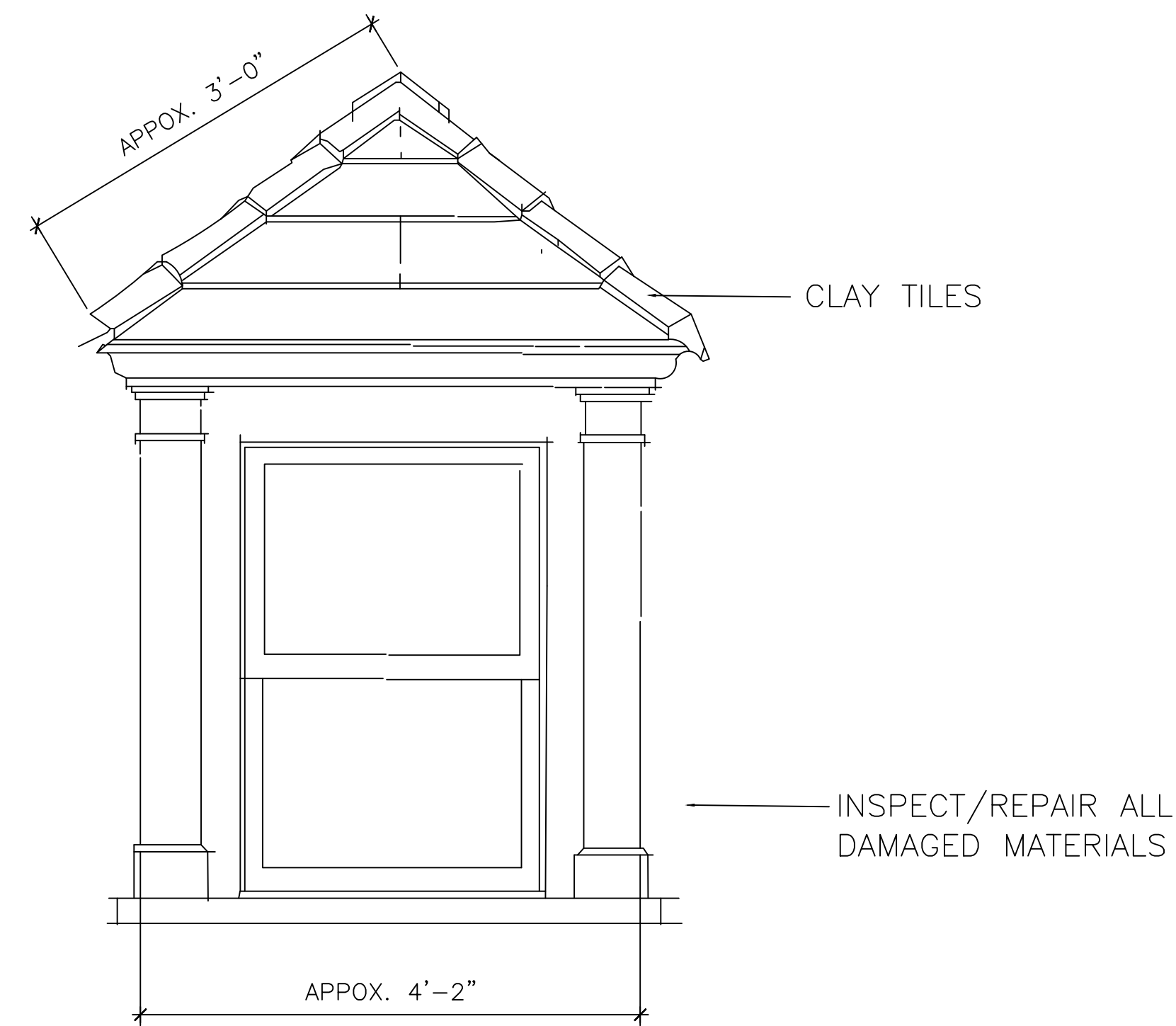

FRONT ELEVATION OF DORMER'S  
BUILDING 2 NOT TO SCALE

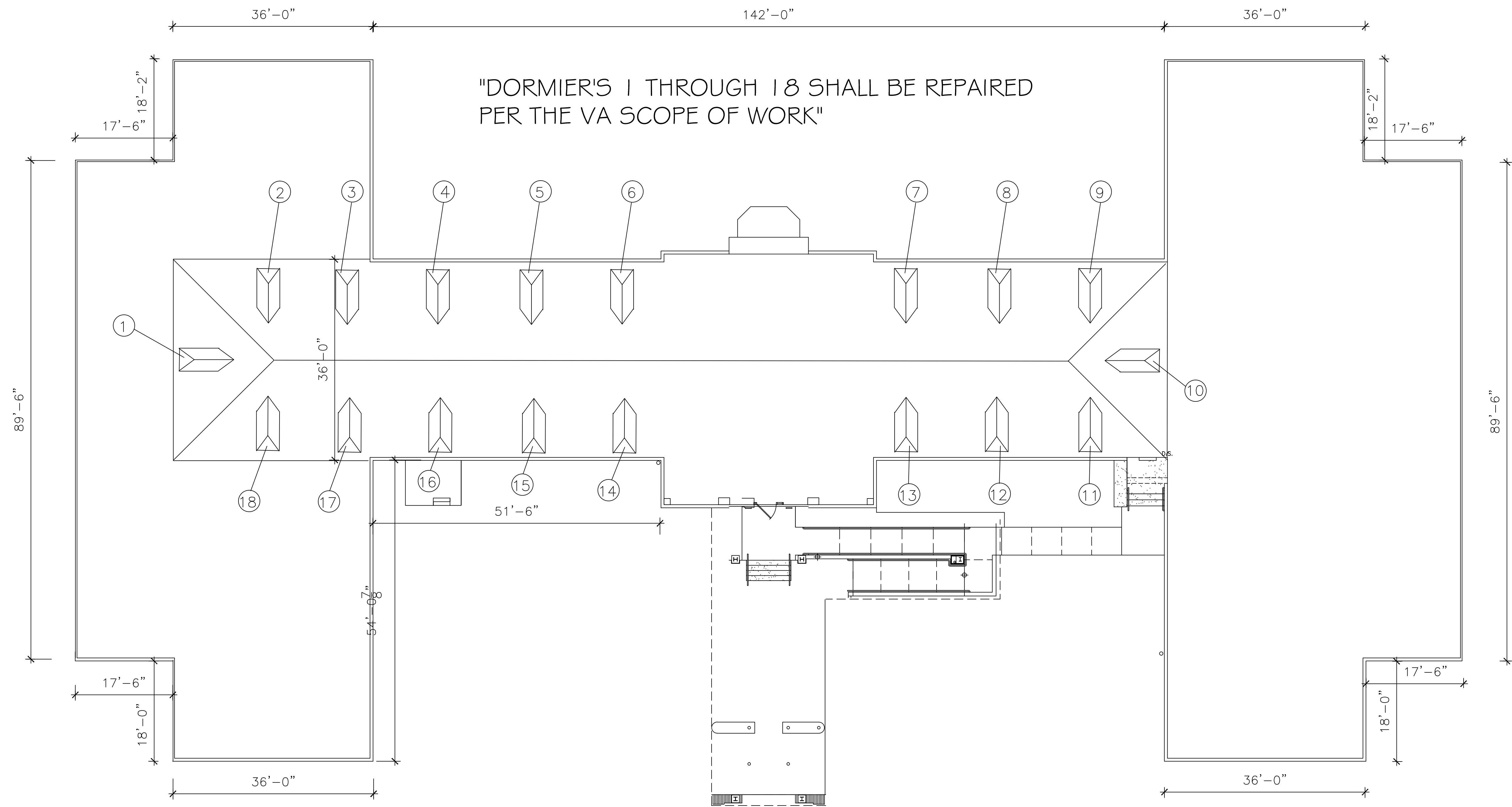

EXISTING ROOF LAYOUT PLAN  
BUILDING 2 NOT TO SCALE

Additional Details from Older Drawings for Reference

