

Clement J. Zablocki VA Medical Center
Upgrade Various Small Air Conditioning
Components & Units
Project #695-17-109
Construction Documents

November 22, 2016



US Department of Veterans Affairs
Clement J. Zablocki VA Medical Center
5000 W. National Ave.
Milwaukee, WI 53295-0001

PROJECT MANUAL
SPECIFICATIONS

Prepared by: Facility Management Division



DIVISION

00

SPECIAL SECTIONS

**DEPARTMENT OF VETERANS AFFAIRS
VHA MASTER SPECIFICATIONS**

**TABLE OF CONTENTS
Section 00 01 10**

	DIVISION 00 - SPECIAL SECTIONS
00 01 10	Table of Contents
00 01 15	List of Drawing Sheets
	DIVISION 01 - GENERAL REQUIREMENTS
01 00 00	General Requirements
01 01 10 FSS	Fire Safety Control
01 01 10 IC	Infection Control
01 01 10 SN	Special Notes
01 01 10 1HR	1 Hour Construction Barrier
01 12 16	Work Schedule
01 32 16.15	Project Schedules (Small Projects - Design/Bid/Build
01 33 23	Shop Drawings, Product Data, and Samples
01 35 26	Safety Requirements
01 42 19	Reference Standards
01 57 19	Temporary Environmental Controls
01 74 19	Construction Waste Management
01 81 13	Sustainable Design Requirements
01 91 00	General Commissioning Requirements
	DIVISION 02 - EXISTING CONDITIONS
02 41 00	Demolition
02 42 00	Cutting, Removal, Demolition, Restoration and Patching
	DIVISION 03 - CONCRETE
03 30 00	Cast-in-Place Concrete
	DIVISION 04 - MASONRY
04 20 00	Masonry
	DIVISION 05 - METALS
05 50 00	Metal Fabrications
	DIVISION 07 - THERMAL AND MOISTURE PROTECTION
07 21 13	Thermal Insulation
07 72 00	Roof Accessories
07 84 00	Firestopping
07 92 00	Joint Sealants
	DIVISION 08 - OPENINGS
08 31 13	Access Doors and Frames
08 90 00	Louvers and Vents
	DIVISION 09 - FINISHES
09 22 16	Non-Structural Metal Framing

09 91 00	Painting
	DIVISION 23 - HEATING, VENTILATING, AND AIR CONDITIONING (HVAC)
23 05 11	Common Work Results for HVAC
23 05 12	General Motor Requirements for HVAC Equipment
23 05 41	Noise and Vibration Control for HVAC Piping and Equipment
23 05 93	Testing, Adjusting, and Balancing for HVAC
23 07 11	HVAC and Boiler Plant Insulation
23 08 00	Commissioning of HVAC
23 09 23	Direct-Digital Control System for HVAC
23 21 13	Hydronic Piping
23 22 13	Steam and Condensate Heating Piping
23 22 23	Steam Condensate Pumps
23 23 00	Refrigerant Piping
23 31 00	HVAC Ducts and Casings
23 34 00	HVAC Fans
23 36 00	Air Terminal Units
23 37 00	Air Outlets and Inlets
23 40 00	HVAC Air Cleaning Devices
23 73 00	Indoor Central-Station Air-Handling Units
23 81 00	Decentralized Unitary HVAC Equipment
23 82 16	Air Coils
	DIVISION 26 - ELECTRICAL
26 05 11	Requirements for Electrical Installations
26 05 19	Low-Voltage Electrical Power Conductors and Cables
26 05 26	Grounding and Bonding for Electrical Systems
26 05 33	Raceway and Boxes for Electrical Systems
26 05 73	Overcurrent Protection Device Coordination Study
26 08 00	Commissioning of Electrical Systems
26 23 00	Low Voltage Transformers
26 24 16	Panelboards
26 27 26	Wiring Devices
26 29 11	Motor Controllers
26 29 21	Enclosed Switches and Circuit Breakers
	DIVISION 28 - ELECTRONIC SAFETY AND SECURITY
28 05 00	Common Work Results for Electronic Safety and Security
28 05 13	Conductors and Cables for Electronic Safety and Security
28 05 26	Grounding and Bonding for Electronic Safety and Security
28 05 28.33	Conduits and Backboxes for Electronic Safety and Security
28 08 00	Commissioning of Electronic Safety and Security Systems
28 31 00	Fire Detection and Alarm

**DEPARTMENT OF VETERANS AFFAIRS
VHA MASTER SPECIFICATIONS**

**TABLE OF CONTENTS
Section 00 01 10**

	DIVISION 00 - SPECIAL SECTIONS
00 01 15	List of Drawing Sheets
	DIVISION 01 - GENERAL REQUIREMENTS
01 00 00	General Requirements
01 01 10 FSS	Fire Safety Control
01 01 10 IC	Infection Control
01 01 10 SN	Special Notes
01 01 10 1HR	1 Hour Construction Barrier
01 12 16	Work Schedule
01 32 16.15	Project Schedules (Small Projects - Design/Bid/Build
01 33 23	Shop Drawings, Product Data, and Samples
01 35 26	Safety Requirements
01 42 19	Reference Standards
01 57 19	Temporary Environmental Controls
01 74 19	Construction Waste Management
01 81 13	Sustainable Design Requirements
01 91 00	General Commissioning Requirements
	DIVISION 02 - EXISTING CONDITIONS
02 41 00	Demolition
02 42 00	Cutting, Removal, Demolition, Restoration and Patching
	DIVISION 03 - CONCRETE
03 30 00	Cast-in-Place Concrete
	DIVISION 04 - MASONRY
04 20 00	Masonry
	DIVISION 05 - METALS
05 50 00	Metal Fabrications
	DIVISION 07 - THERMAL AND MOISTURE PROTECTION
07 21 13	Thermal Insulation
07 72 00	Roof Accessories
07 84 00	Firestopping
07 92 00	Joint Sealants
	DIVISION 08 - OPENINGS
08 31 13	Access Doors and Frames
08 90 00	Louvers and Vents
	DIVISION 09 - FINISHES
09 22 16	Non-Structural Metal Framing
09 91 00	Painting

	DIVISION 23 - HEATING, VENTILATING, AND AIR CONDITIONING (HVAC)
23 05 11	Common Work Results for HVAC
23 05 12	General Motor Requirements for HVAC Equipment
23 05 41	Noise and Vibration Control for HVAC Piping and Equipment
23 05 93	Testing, Adjusting, and Balancing for HVAC
23 07 11	HVAC and Boiler Plant Insulation
23 08 00	Commissioning of HVAC
23 09 23	Direct-Digital Control System for HVAC
23 21 13	Hydronic Piping
23 22 13	Steam and Condensate Heating Piping
23 22 23	Steam Condensate Pumps
23 23 00	Refrigerant Piping
23 31 00	HVAC Ducts and Casings
23 34 00	HVAC Fans
23 36 00	Air Terminal Units
23 37 00	Air Outlets and Inlets
23 40 00	HVAC Air Cleaning Devices
23 73 00	Indoor Central-Station Air-Handling Units
23 81 00	Decentralized Unitary HVAC Equipment
23 82 16	Air Coils
	DIVISION 26 - ELECTRICAL
26 05 11	Requirements for Electrical Installations
26 05 19	Low-Voltage Electrical Power Conductors and Cables
26 05 26	Grounding and Bonding for Electrical Systems
26 05 33	Raceway and Boxes for Electrical Systems
26 05 73	Overcurrent Protection Device Coordination Study
26 08 00	Commissioning of Electrical Systems
26 23 00	Low Voltage Transformers
26 24 16	Panelboards
26 27 26	Wiring Devices
26 29 11	Motor Controllers
26 29 21	Enclosed Switches and Circuit Breakers
	DIVISION 28 - ELECTRONIC SAFETY AND SECURITY
28 05 00	Common Work Results for Electronic Safety and Security
28 05 13	Conductors and Cables for Electronic Safety and Security
28 05 26	Grounding and Bonding for Electronic Safety and Security
28 05 28.33	Conduits and Backboxes for Electronic Safety and Security
28 08 00	Commissioning of Electronic Safety and Security Systems
28 31 00	Fire Detection and Alarm

SECTION 00 01 15
LIST OF DRAWING SHEETS

The drawings listed below accompanying this specification form a part of
the contract.

<u>Drawing No.</u>	<u>Title</u>
G001	COVER SHEET
G002	GENERAL NOTES
G003	INFECTION CONTROL REQUIREMENTS
G004	BUILDING 111 2ND FLOOR STATEMENT OF CONDITIONS
M001	MECHANICAL SYMBOLS & ABBREVIATIONS
MD101	BLDG 70C BASEMENT - MECHANICAL - DEMO
MD201	BLDG 111 2ND FLOOR - MECHANICAL - DEMO
MH101	BLDG 70/C BASEMENT - MECHANICAL HVAC - NEW
MH201	BLDG 111 2ND FLOOR - MECHANICAL HVAC - NEW
MP201	BLDG 111 2ND FLOOR - MECHANICAL PIPING - NEW
MP301	BLDG 111 11TH FLOOR - MECHANICAL PIPING - NEW
MP302	BLDG 111 12TH FLOOR - MECHANICAL PIPING - NEW
MI501	MECHANICAL CONTROLS POINT LISTS
M501	MECHANICAL SCHEDULES
M601	MECHANICAL DETAILS
E001	ELECTRICAL SYMBOLS & ABBREVIATIONS
EP101	BLDG 70/C BASEMENT - ELECTRICAL POWER - NEW
EP301	BLDG 111 11TH FLOOR - ELECTRICAL POWER - NEW
EP302	BLDG 111 12TH FLOOR - ELECTRICAL POWER - NEW
E501	ELECTRICAL PANEL SCHEDULES

- - - END - - -

**DIVISION
01**

GENERAL REQUIREMENTS

SECTION 01 00 00
GENERAL REQUIREMENTS

TABLE OF CONTENTS

1.1 SAFETY REQUIREMENTS.....	1
1.2 GENERAL INTENTION	1
1.3 STATEMENT OF BID ITEM(S)	1
1.4 SPECIFICATIONS AND DRAWINGS FOR CONTRACTOR	1
1.5 CONSTRUCTION SECURITY REQUIREMENTS.....	2
1.6 OPERATIONS AND STORAGE AREAS	4
1.7 ALTERATIONS.....	8
1.8 DISPOSAL AND RETENTION	9
1.9 PROTECTION OF EXISTING VEGETATION, STRUCTURES, EQUIPMENT, UTILITIES, AND IMPROVEMENTS	10
1.10 RESTORATION	11
1.11 PHYSICAL DATA	12
1.12 PROFESSIONAL SURVEYING SERVICES	12
1.13 LAYOUT OF WORK.....	12
1.14 AS-BUILT DRAWINGS.....	12
1.15 USE OF ROADWAYS.....	13
1.16 RESIDENT ENGINEER'S FIELD OFFICE.....	13
1.17 TEMPORARY USE OF MECHANICAL AND ELECTRICAL EQUIPMENT	13
1.18 TEMPORARY USE OF EXISTING ELEVATORS.....	14
1.19 TEMPORARY USE OF NEW ELEVATORS.....	15
1.20 TEMPORARY TOILETS.....	15
1.21 AVAILABILITY AND USE OF UTILITY SERVICES.....	15
1.22 NEW TELEPHONE EQUIPMENT	16

1.23 TESTS.....	16
1.24 INSTRUCTIONS.....	17
1.25 GOVERNMENT-FURNISHED PROPERTY.....	19
1.26 RELOCATED EQUIPMENT.....	19
1.27 STORAGE SPACE FOR DEPARTMENT OF VETERANS AFFAIRS EQUIPMENT.....	19
1.28 CONSTRUCTION SIGN.....	19
1.29 SAFETY SIGN.....	19
1.30 PHOTOGRAPHIC DOCUMENTATION.....	19
1.31 FINAL ELEVATION Digital Images.....	19
1.32 HISTORIC PRESERVATION.....	19
1.33 TEMPORARY INTERIOR SIGNAGE	18
1.34 CONSTRUCTION COORDINATION DRAWINGS	18

SECTION 01 00 00
GENERAL REQUIREMENTS

1.1 SAFETY REQUIREMENTS

Refer to section 01 35 26, SAFETY REQUIREMENTS for safety and infection control requirements.

1.2 GENERAL INTENTION

- A. Contractor shall completely prepare site for building operations, including demolition and removal of existing structures, and furnish labor and materials and perform work for 695-17-109 Upgrade Various Small Air Conditioning Components & Units as required by drawings and specifications.
- B. Visits to the site by Bidders may be made only as noted in the solicitation.
- C. Before placement and installation of work subject to tests by testing laboratory retained by Department of Veterans Affairs, the Contractor shall notify the COR in sufficient time to enable testing laboratory personnel to be present at the site in time for proper taking and testing of specimens and field inspection. Such prior notice shall be not less than three work days unless otherwise designated by the COR.
- E. All employees of general contractor and subcontractors shall comply with VA security management program and obtain permission of the VA police, be identified by project and employer, and restricted from unauthorized access.

1.3 STATEMENT OF BID ITEM(S)

- A. ITEM I, GENERAL CONSTRUCTION: Work includes general construction, demolition and new work necessary for removal of existing mechanical and electrical equipment and components and installation of new as per the specifications and drawings.

1.4 SPECIFICATIONS AND DRAWINGS FOR CONTRACTOR

- A. All drawings and specifications (contract documents) may be obtained from the FedBizOps website where the solicitation is posted and they will also be posted on VAMC Milwaukee's file sharing site "Buzzsaw" for contractor

use after award. Additional copies will be the responsibility and expense of the contractor(s).

- B. In the case of conflicts or discrepancies within or among the Contract Drawings, the better quality, more stringent requirements or greater quantity of work, as determined by the Government, shall be provided.

1.5 CONSTRUCTION SECURITY REQUIREMENTS

A. Security Plan:

1. The security plan defines both physical and administrative security procedures that will remain effective for the entire duration of the project.
2. The General Contractor is responsible for assuring that all sub-contractors working on the project and their employees also comply with these regulations.

B. Security Procedures:

1. General Contractor's employees shall not enter the project site without appropriate badge. They may also be subject to inspection of their personal effects when entering or leaving the project site.
2. Before starting work the General Contractor shall give two week's notice to the Contracting Officer so that escort arrangements can be provided for the employees. This notice is separate from any notices required for utility shutdown described later in this section.
3. No photography of VA premises is allowed without written permission of the Contracting Officer.
4. VA reserves the right to close down or shut down the project site and order General Contractor's employees off the premises in the event of a national emergency. The General Contractor may return to the site only with the written approval of the Contracting Officer.

C. Guards: N/A

D. Key Control:

1. The General Contractor shall install hardware for construction doors are per other specification sections to be compatible the MEDECO core.

2. The General Contractor shall turn over all permanent lock cylinders to the VA locksmith for permanent installation. See Section 08 71 00, DOOR HARDWARE and coordinate.

E. Document Control:

1. Before starting any work, the General Contractor/Sub Contractors shall submit an electronic security memorandum describing the approach to following goals and maintaining confidentiality of "sensitive information".
2. The General Contractor is responsible for safekeeping of all drawings, project manual and other project information. This information shall be shared only with those with a specific need to accomplish the project.
3. Certain documents, sketches, videos or photographs and drawings may be marked "Law Enforcement Sensitive" or "Sensitive Unclassified". Secure such information in separate containers and limit the access to only those who will need it for the project. Return the information to the Contracting Officer upon request.
4. These security documents shall not be removed or transmitted from the project site without the written approval of Contracting Officer.
5. All paper waste or electronic media such as CD's and diskettes shall be shredded and destroyed in a manner acceptable to the VA.
6. Notify Contracting Officer and Site Security Officer immediately when there is a loss or compromise of "sensitive information".
7. All electronic information shall be stored in specified location following VA standards and procedures using an Engineering Document Management Software (EDMS).
 - a. Security, access and maintenance of all project drawings, both scanned and electronic shall be performed and tracked through the EDMS system.
 - b. "Sensitive information" including drawings and other documents may be attached to e-mail provided all VA encryption procedures are followed.

F. Motor Vehicle Restrictions - reference 010110SN

1.6 OPERATIONS AND STORAGE AREAS

- A. The Contractor shall confine all operations (including storage of materials) on Government premises to areas authorized or approved by the Contracting Officer. The Contractor shall hold and save the Government, its officers and agents, free and harmless from liability of any nature occasioned by the Contractor's performance.
- B. Temporary buildings (e.g., storage sheds, shops, offices) - NA.
- C. The Contractor shall, under regulations prescribed by the Contracting Officer, use only established roadways, or use temporary roadways constructed by the Contractor when and as authorized by the Contracting Officer. When materials are transported in prosecuting the work, vehicles shall not be loaded beyond the loading capacity recommended by the manufacturer of the vehicle or prescribed by any Federal, State, or local law or regulation. When it is necessary to cross curbs or sidewalks, the Contractor shall protect them from damage. The Contractor shall repair or pay for the repair of any damaged curbs, sidewalks, or roads.

(FAR 52.236-10)

- D. Working space and space available for storing materials shall be as determined by the COR.
- E. Workmen are subject to rules of Medical Center applicable to their conduct.
- F. Execute work so as to interfere as little as possible with normal functioning of Medical Center as a whole, including operations of utility services, fire protection systems and any existing equipment, and with work being done by others. Use of equipment and tools that transmit vibrations and noises through the building structure, are not permitted in buildings that are occupied, during construction, jointly by patients or medical personnel, and Contractor's personnel, except as permitted by COR where required by limited working space.
 - 1. Do not store materials and equipment in other than assigned areas.
 - 2. Schedule delivery of materials and equipment to immediate construction working areas within buildings in use by Department of Veterans

Affairs in quantities sufficient for not more than two work days.

Provide unobstructed access to Medical Center areas required to remain in operation.

3. Where access by Medical Center personnel to vacated portions of buildings is not required, storage of Contractor's materials and equipment will be permitted subject to fire and safety requirements.

G. Phasing:

The Medical Center must maintain its operation 24 hours a day 7 days a week. Therefore, any interruption in service must be scheduled and coordinated with the COR to ensure that no lapses in operation occur. It is the CONTRACTOR'S responsibility to develop a work plan and schedule detailing, at a minimum, the procedures to be employed, the equipment and materials to be used, the interim life safety measure to be used during the work, and a schedule defining the duration of the work with milestone subtasks. The work to be outlined shall include, but not be limited to:

To insure such executions, Contractor shall furnish the COR with a schedule of approximate phasing dates on which the Contractor intends to accomplish work in each specific area of site, building or portion thereof. In addition, Contractor shall notify the COR two weeks in advance of the proposed date of starting work in each specific area of site, building or portion thereof. Arrange such phasing and dates to insure accomplishment of this work in successive phases mutually agreeable to COR and Contractor, as follows:

See drawings for phasing.

H. Building No. 97, 107 and 108 will be occupied during performance of work.

1. Contractor shall take all measures and provide all material necessary for protecting existing equipment and property in affected areas of construction against dust and debris, so that equipment and affected areas to be used in the Medical Centers operations will not be hindered. Contractor shall permit access to Department of Veterans Affairs personnel and patients through other construction areas which serve as routes of access to such affected areas and equipment. These routes whether access or egress shall be isolated from the

- construction area by temporary partitions and have walking surfaces, lighting etc to facilitate patient and staff access. Coordinate alteration work in areas occupied by Department of Veterans Affairs so that Medical Center operations will continue during the construction period.
2. Immediate areas of alterations not mentioned in preceding Subparagraph 1 will be temporarily vacated while alterations are performed.
- I. When a building and/or construction site is turned over to Contractor, Contractor shall accept entire responsibility including upkeep and maintenance therefore:
1. Contractor shall maintain a minimum temperature of 4 degrees C (40 degrees F) at all times, except as otherwise specified.
 2. Contractor shall maintain in operating condition existing fire protection and alarm equipment. In connection with fire alarm equipment, Contractor shall make arrangements for pre-inspection of site with Fire Department or Company (Department of Veterans Affairs or municipal) whichever will be required to respond to an alarm from Contractor's employee or watchman.
- K. Utilities Services: Maintain existing utility services for Medical Center at all times. Provide temporary facilities, labor, materials, equipment, connections, and utilities to assure uninterrupted services. Where necessary to cut existing water, steam, gases, sewer or air pipes, or conduits, wires, cables, etc. of utility services or of fire protection systems and communications systems (including telephone), they shall be cut and capped at suitable places where shown; or, in absence of such indication, where directed by COR.
1. No utility service such as water, gas, steam, sewers or electricity, or fire protection systems and communications systems may be interrupted without prior approval of COR. Electrical work shall be accomplished with all affected circuits or equipment de-energized. When an electrical outage cannot be accomplished, work on any energized circuits or equipment shall not commence without a detailed work plan, the Medical Center Director's prior knowledge and written

- approval. Refer to specification Sections 26 05 11, REQUIREMENTS FOR ELECTRICAL INSTALLATIONS.
2. Contractor shall submit a request to interrupt any such services to COR, in writing, 14 days in advance of proposed interruption. Request shall state reason, date, exact time of, and approximate duration of such interruption.
 3. Contractor will be advised (in writing) of approval of request, or of which other date and/or time such interruption will cause least inconvenience to operations of Medical Center. Interruption time approved by Medical Center may occur at other than Contractor's normal working hours.
 4. Major interruptions of any system must be requested, in writing, at least 15 calendar days prior to the desired time and shall be performed as directed by the COR.
 5. In case of a contract construction emergency, service will be interrupted on approval of COR. Such approval will be confirmed in writing as soon as practical.
 6. Whenever it is required that a connection fee be paid to a public utility provider for new permanent service to the construction project, for such items as water, sewer, electricity, gas or steam, payment of such fee shall be the responsibility of the Government and not the Contractor.
- L. Abandoned Lines: All service lines such as wires, cables, conduits, ducts, pipes and the like, and their hangers or supports, no longer in use are to be removed. Nothing is to be abandoned in place. Contractor to seal, cap or plug at the main, branch or panel they originate from. The lines shall not be capped in finished areas, but shall be removed and sealed, capped or plugged in ceilings, within furred spaces, in unfinished areas, or within walls or partitions; so that they are completely behind the finished surfaces.
- M. To minimize interference of construction activities with flow of Medical Center traffic, comply with the following:

1. Keep roads, walks and entrances to grounds, to parking and to occupied areas of buildings clear of construction materials, debris and standing construction equipment and vehicles.

N. Coordinate the work for this contract with other construction operations as directed by COR. This includes the scheduling of traffic and the use of roadways, as specified in Article, USE OF ROADWAYS.

1.7 ALTERATIONS

A. Survey: Before any work is started, the Contractor shall make a thorough survey with the COR and a representative of VA Supply Service, of areas of buildings in which alterations occur and areas which are anticipated routes of access, and furnish a report, signed by both, all three, to the Contracting Officer. This report shall list by rooms and spaces:

1. Existing condition and types of resilient flooring, doors, windows, walls and other surfaces not required to be altered throughout affected areas of buildings.
2. Existence and conditions of items such as plumbing fixtures and accessories, electrical fixtures, equipment, venetian blinds, shades, etc., required by drawings to be either reused or relocated, or both.
3. Shall note any discrepancies between drawings and existing conditions at site.
4. Shall designate areas for working space, materials storage and routes of access to areas within buildings where alterations occur and which have been agreed upon by Contractor and COR.

B. Any items required by drawings to be either reused or relocated or both, found during this survey to be nonexistent, or in opinion of COR to be in such condition that their use is impossible or impractical, shall be furnished and/or replaced by Contractor with new items in accordance with specifications which will be furnished by Government. Provided the contract work is changed by reason of this subparagraph B, the contract will be modified accordingly, under provisions of clause entitled "DIFFERING SITE CONDITIONS" (FAR 52.236-2) and "CHANGES" (FAR 52.243-4 and VAAR 852.236-88).

C. Re-Survey: Thirty days before expected partial or final inspection date, the Contractor and COR together shall make a thorough re-survey of the areas of buildings involved. They shall furnish a report on conditions then existing, of resilient flooring, doors, windows, walls and other surfaces as compared with conditions of same as noted in first condition survey report:

1. Re-survey report shall also list any damage caused by Contractor to such flooring and other surfaces, despite protection measures; and, will form basis for determining extent of repair work required of Contractor to restore damage caused by Contractor's workmen in executing work of this contract.

D. Protection: Provide the following protective measures:

1. Wherever existing roof surfaces are disturbed they shall be protected against water infiltration. In case of leaks, they shall be repaired immediately upon discovery.
2. Temporary protection against damage for portions of existing structures and grounds where work is to be done, materials handled and equipment moved and/or relocated.
3. Protection of interior of existing structures at all times, from damage, dust and weather inclemency. Wherever work is performed, floor surfaces that are to remain in place shall be adequately protected prior to starting work, and this protection shall be maintained intact until all work in the area is completed.

1.8 DISPOSAL AND RETENTION

A. Materials and equipment accruing from work removed and from demolition of buildings or structures, or parts thereof, shall be disposed of as follows:

1. Reserved items which are to remain property of the Government are noted on drawings or in specifications as items to be stored. Items that remain property of the Government shall be removed or dislodged from present locations in such a manner as to prevent damage which would be detrimental to re-installation and reuse. Store such items where directed by COR.

2. Items not reserved shall become property of the Contractor and be removed by Contractor from Medical Center.
3. Items of portable equipment and furnishings located in rooms and spaces in which work is to be done under this contract shall remain the property of the Government. When rooms and spaces are vacated by the Department of Veterans Affairs during the alteration period, such items which are NOT required by drawings and specifications to be either relocated or reused will be removed by the Government in advance of work to avoid interfering with Contractor's operation.

1.9 PROTECTION OF EXISTING VEGETATION, STRUCTURES, EQUIPMENT, UTILITIES, AND IMPROVEMENTS

- A. The Contractor shall preserve and protect all structures, equipment, and vegetation (such as trees, shrubs, and grass) on or adjacent to the work site, which are not to be removed and which do not unreasonably interfere with the work required under this contract. The Contractor shall only remove trees when specifically authorized to do so, and shall avoid damaging vegetation that will remain in place. If any limbs or branches of trees are broken during contract performance, or by the careless operation of equipment, or by workmen, the Contractor shall trim those limbs or branches with a clean cut and paint the cut with a tree-pruning compound as directed by the Contracting Officer.
- B. The Contractor shall protect from damage all existing improvements and utilities at or near the work site and on adjacent property of a third party, the locations of which are made known to or should be known by the Contractor. The Contractor shall repair any damage to those facilities, including those that are the property of a third party, resulting from failure to comply with the requirements of this contract or failure to exercise reasonable care in performing the work. If the Contractor fails or refuses to repair the damage promptly, the Contracting Officer may have the necessary work performed and charge the cost to the Contractor.

(FAR 52.236-9)

- C. Refer to Section 01 57 19, TEMPORARY ENVIRONMENTAL CONTROLS, for additional requirements on protecting vegetation, soils and the environment. Refer to Articles, "Alterations", "Restoration", and

"Operations and Storage Areas" for additional instructions concerning repair of damage to structures and site improvements.

D. Refer to FAR clause 52.236-7, "Permits and Responsibilities," which is included in General Conditions. A National Pollutant Discharge Elimination System (NPDES) permit is required for this project. The Contractor is considered an "operator" under the permit and has extensive responsibility for compliance with permit requirements. VA will make the permit application available at the (appropriate medical center) office. The apparent low bidder, contractor and affected subcontractors shall furnish all information and certifications that are required to comply with the permit process and permit requirements. Many of the permit requirements will be satisfied by completing construction as shown and specified. Some requirements involve the Contractor's method of operations and operations planning and the Contractor is responsible for employing best management practices. The affected activities often include, but are not limited to the following:

- Designating areas for equipment maintenance and repair;
- Providing waste receptacles at convenient locations and provide regular collection of wastes;
- Locating equipment wash down areas on site, and provide appropriate control of wash-waters;
- Providing protected storage areas for chemicals, paints, solvents, fertilizers, and other potentially toxic materials; and
- Providing adequately maintained sanitary facilities.

1.10 RESTORATION

A. Remove, cut, alter, replace, patch and repair existing work as necessary to install new work. Except as otherwise shown or specified, do not cut, alter or remove any structural work, and do not disturb any ducts, plumbing, steam, gas, or electric work without approval of the COR. Existing work to be altered or extended and that is found to be defective in any way, shall be reported to the COR before it is disturbed. Materials and workmanship used in restoring work, shall conform in type and quality to that of original existing construction, except as otherwise shown or specified.

- B. Upon completion of contract, deliver work complete and undamaged.
Existing work (walls, ceilings, partitions, floors, mechanical and electrical work, lawns, paving, roads, walks, etc.) disturbed or removed as a result of performing required new work, shall be patched, repaired, reinstalled, or replaced with new work, and refinished and left in as good condition as existed before commencing work.
- C. At Contractor's own expense, Contractor shall immediately restore to service and repair any damage caused by Contractor's workmen to existing piping and conduits, wires, cables, etc., of utility services or of fire protection systems and communications systems (including telephone) which are not scheduled for discontinuance or abandonment.
- D. Expense of repairs to such utilities and systems not shown on drawings or locations of which are unknown will be covered by adjustment to contract time and price in accordance with clause entitled "CHANGES" (FAR 52.243-4 and VAAR 852.236-88) and "DIFFERING SITE CONDITIONS" (FAR 52.236-2).

1.11 PHYSICAL DATA

- A. Data and information furnished or referred to below is for the Contractor's information. The Government shall not be responsible for any interpretation of or conclusion drawn from the data or information by the Contractor.
- B. Government does not guarantee that other materials will not be encountered nor that proportions, conditions or character of several materials will not vary from those indicated by explorations. Bidders are expected to examine site of work and logs of borings; and, after investigation, decide for themselves character of materials and make their bids accordingly. Upon proper application to Department of Veterans Affairs, bidders will be permitted to make subsurface explorations of their own at site.

1.12 PROFESSIONAL SURVEYING SERVICES - N/A

1.13 LAYOUT OF WORK - N/A

1.14 AS-BUILT DRAWINGS

- A. The contractor shall maintain two full size sets of as-built drawings which will be kept current during construction of the project, to include all contract changes, modifications and clarifications.

- B. All variations shall be shown in the same general detail as used in the contract drawings. To insure compliance, as-built drawings shall be made available for the COR review, as often as requested.
- C. Contractor shall deliver two approved completed sets of as-built drawings in the electronic version (scanned PDF) to the COR within 15 calendar days after each completed phase and after the acceptance of the project by the COR.
- D. Paragraphs A, B, & C shall also apply to all shop drawings.

1.15 USE OF ROADWAYS

- A. For hauling, use only established public roads and roads on Medical Center property and, when authorized by the COR, such temporary roads which are necessary in the performance of contract work. Temporary roads shall be constructed and restoration performed by the Contractor at Contractor's expense. When necessary to cross curbing, sidewalks, or similar construction, they must be protected by well-constructed bridges.
- B. When new permanent roads are to be a part of this contract, Contractor may construct them immediately for use to facilitate building operations. These roads may be used by all who have business thereon within zone of building operations.
- C. When certain buildings (or parts of certain buildings) are required to be completed in advance of general date of completion, all roads leading thereto must be completed and available for use at time set for completion of such buildings or parts thereof.

1.16 CONTRACT'S FIELD OFFICE - N/A

1.17 TEMPORARY USE OF MECHANICAL AND ELECTRICAL EQUIPMENT

- A. Use of new installed mechanical and electrical equipment to provide heat, ventilation, plumbing, light and power will be permitted subject to written approval and compliance with the following provisions:
 - 1. Permission to use each unit or system must be given by COR in writing. If the equipment is not installed and maintained in accordance with the written agreement and following provisions, the COR will withdraw permission for use of the equipment.

2. Electrical installations used by the equipment shall be completed in accordance with the drawings and specifications to prevent damage to the equipment and the electrical systems, i.e. transformers, relays, circuit breakers, fuses, conductors, motor controllers and their overload elements shall be properly sized, coordinated and adjusted. Installation of temporary electrical equipment or devices shall be in accordance with NFPA 70, National Electrical Code, (2014 Edition), Article 590, *Temporary Installations*. Voltage supplied to each item of equipment shall be verified to be correct and it shall be determined that motors are not overloaded. The electrical equipment shall be thoroughly cleaned before using it and again immediately before final inspection including vacuum cleaning and wiping clean interior and exterior surfaces.

- B. Prior to final inspection, the equipment or parts used which show wear and tear beyond normal, shall be replaced with identical replacements, at no additional cost to the Government.
- C. This paragraph shall not reduce the requirements of the mechanical and electrical specifications sections.
- D. Any damage to the equipment or excessive wear due to prolonged use will be repaired replaced by the contractor at the contractor's expense.

1.18 TEMPORARY USE OF EXISTING ELEVATORS

- A. Use of existing elevators for handling building materials and Contractor's personnel will be permitted subject to following provisions:
 - 1. Contractor makes all arrangements with the COR for use of elevators. The COR will ascertain that elevators are in proper condition. Personnel for operating elevators will not be provided by the Department of Veterans Affairs.
 - 2. Contractor covers and provides maximum protection of following elevator components:
 - a. Entrance jambs, heads soffits and threshold plates.
 - b. Entrance columns, canopy, return panels and inside surfaces of car enclosure walls.
 - c. Finish flooring.

3. Government will accept hoisting ropes of elevator and rope of each speed governor if they are worn under normal operation. However, if these ropes are damaged by action of foreign matter such as sand, lime, grit, stones, etc., during temporary use, they shall be removed and replaced by new hoisting ropes at the contractors expense.
4. If brake lining of elevators are excessively worn or damaged during temporary use, they shall be removed and replaced by new brake lining at the contractors expense.
5. All parts of main controller, starter, relay panel, selector, etc., worn or damaged during temporary use shall be removed and replaced with new parts at the contractors expense, if recommended by elevator inspector after elevator is released by Contractor.
6. Place elevator in condition equal, less normal wear, to that existing at time it was placed in service of Contractor as approved by Contracting Officer.

1.19 TEMPORARY USE OF NEW ELEVATORS - N/A

1.20 TEMPORARY TOILETS - N/A

1.21 AVAILABILITY AND USE OF UTILITY SERVICES

- A. The Government shall make all reasonably required amounts of utilities available to the Contractor from existing outlets and supplies, as specified in the contract. The amount to be paid by the Contractor for chargeable electrical services shall be the prevailing rates charged to the Government. The Contractor shall carefully conserve any utilities furnished without charge.
- B. The Contractor, at Contractor's expense and in a workmanlike manner, in compliance with code and as satisfactory to the Contracting Officer, shall install and maintain all necessary temporary connections and distribution lines, and all meters required to measure the amount of electricity used for the purpose of determining charges. Before final acceptance of the work by the Government, the Contractor shall remove all the temporary connections, distribution lines, meters, and associated paraphernalia and repair restore the infrastructure as required.
- E. Electricity (for Construction and Testing): Furnish all temporary electric services.

1. Obtain electricity by connecting to the Medical Center Cemetery electrical distribution system. The Contractor shall meter and pay for electricity required for electric cranes and hoisting devices, electrical welding devices and any electrical heating devices providing temporary heat. Electricity for all other uses is available at no cost to the Contractor.

F. Water (for Construction and Testing): Furnish temporary water service.

1. Obtain water by connecting to the Medical Center Cemetery water distribution system. Provide reduced pressure backflow preventer at each connection as per code. Water is available at no cost to the Contractor.
2. Maintain connections, pipe, fittings and fixtures and conserve water-use so none is wasted. Failure to stop leakage or other wastes will be cause for revocation (at COR discretion) of use of water from Medical Center's system.

1.22 NEW TELEPHONE EQUIPMENT

The contractor shall coordinate with the work of installation of telephone equipment by others. This work shall be completed before the building is turned over to VA.

1.23 TESTS

- A. As per specification the contractor shall provide a written testing and commissioning plan complete with component level, equipment level, sub-system level and system level breakdowns. The plan will provide a schedule and a written sequence of what will be tested, how and what the expected outcome will be. This document will be submitted for approval prior to commencing work. The contractor shall document the results of the approved plan and submit for approval with the as built documentation.
- B. Pre-test mechanical and electrical equipment and systems and make corrections required for proper operation of such systems before requesting final tests. Final test will not be conducted unless pre-tested.
- C. Conduct final tests required in various sections of specifications in presence of an authorized representative of the Contracting Officer.

Contractor shall furnish all labor, materials, equipment, instruments, and forms, to conduct and record such tests.

- D. Mechanical and electrical systems shall be balanced, controlled and coordinated. A system is defined as the entire system which must be coordinated to work together during normal operation to produce results for which the system is designed. For example, air conditioning supply air is only one part of entire system which provides comfort conditions for a building. Other related components are return air, exhaust air, steam, chilled water, refrigerant, hot water, controls and electricity, etc. Another example of a system which involves several components of different disciplines is a boiler installation. Efficient and acceptable boiler operation depends upon the coordination and proper operation of fuel, combustion air, controls, steam, feedwater, condensate and other related components.
- E. All related components as defined above shall be functioning when any system component is tested. Tests shall be completed within a reasonably period of time during which operating and environmental conditions remain reasonably constant and are typical of the design conditions.
- F. Individual test result of any component, where required, will only be accepted when submitted with the test results of related components and of the entire system.

1.24 INSTRUCTIONS

- A. Contractor shall furnish Maintenance and Operating manuals (hard copies and electronic) and verbal instructions when required by the various sections of the specifications and as hereinafter specified.
- B. Manuals: Maintenance and operating manuals and one compact disc (four hard copies and one electronic copy each) for each separate piece of equipment shall be delivered to the COR coincidental with the delivery of the equipment to the job site. Manuals shall be complete, detailed guides for the maintenance and operation of equipment. They shall include complete information necessary for starting, adjusting, maintaining in continuous operation for long periods of time and dismantling and reassembling of the complete units and sub-assembly components. Manuals shall include an index covering all component parts clearly cross-referenced to diagrams and illustrations. Illustrations shall

include "exploded" views showing and identifying each separate item. Emphasis shall be placed on the use of special tools and instruments. The function of each piece of equipment, component, accessory and control shall be clearly and thoroughly explained. All necessary precautions for the operation of the equipment and the reason for each precaution shall be clearly set forth. Manuals must reference the exact model, style and size of the piece of equipment and system being furnished. Manuals referencing equipment similar to but of a different model, style, and size than that furnished will not be accepted.

- C. Instructions: Contractor shall provide qualified, factory-trained manufacturers' representatives to give detailed training to assigned Department of Veterans Affairs personnel in the operation and complete maintenance for each piece of equipment. All such training will be at the job site. These requirements are more specifically detailed in the various technical sections. Instructions for different items of equipment that are component parts of a complete system, shall be given in an integrated, progressive manner. All instructors for every piece of component equipment in a system shall be available until instructions for all items included in the system have been completed. This is to assure proper instruction in the operation of inter-related systems. All instruction periods shall be at such times as scheduled by the COR and shall be considered concluded only when the COR is satisfied in regard to complete and thorough coverage. The contractor shall submit a course outline with associated material to the COR for review and approval prior to scheduling training to ensure the subject matter covers the expectations of the VA and the contractual requirements. The Department of Veterans Affairs reserves the right to request the removal of, and substitution for, any instructor who, in the opinion of the COR, does not demonstrate sufficient qualifications in accordance with requirements for instructors above.

1.25 GOVERNMENT-FURNISHED PROPERTY - N/A

1.26 RELOCATED EQUIPMENT - N/A

1.27 STORAGE SPACE FOR DEPARTMENT OF VETERANS AFFAIRS EQUIPMENT - N/A

1.28 CONSTRUCTION SIGN - SEE 010110-SN

1.29 SAFETY SIGN - N/A

1.30 PHOTOGRAPHIC DOCUMENTATION - N/A

1.31 FINAL ELEVATION DIGITAL IMAGES - N/A

1.32 HISTORIC PRESERVATION

Where the Contractor or any of the Contractor's employees, prior to, or during the construction work, are advised of or discover any possible archeological, historical and/or cultural resources, the Contractor shall immediately notify the COR verbally, and then with a written follow up.

1.33 TEMPORARY INTERIOR SIGNAGE.

When the contractor's work blocks doors and/or exists, changes paths, etc., the General Contractor is to provide all temporary signage to reroute personnel and block the doors or exits. Locations to be determined based on the ILSM (shift remaining paragraph numbering accordingly).

1.34 CONSTRUCTION COORDINATION DRAWINGS.

Prepare and provide coordination drawings showing the location of openings through slabs, the pipe sleeves and hanger inserts, as well as the location and elevation of utility lines, including, but not limited to, conveyor systems, pneumatic tubes, ducts, all existing utilities, and conduits and pipes 50 mm (2 inches) and larger in diameter. Drawings required for all areas being remodeled or new and ancillary areas required by such utility runs. Ancillary area drawings to include equal space on each side of main runs from main source to final location. These drawings, including plans, elevations, and sections as appropriate shall clearly show the manner in which the utilities fit into the available space and how they relate to each other and to existing building elements and controls for maintenance operations. Drawings shall be of appropriate scale to satisfy the previously stated purposes, but not smaller than 9 mm (3/8 inch) scale. Drawings must be composite (with distinctive colors for the various trades) including but not limited to HVAC equipment, HVAC ductwork, mechanical piping, plumbing,

fire protection, electrical, medical gases, telecommunications, etc.. The submitted drawings for a given area of the project shall show the work of all trades which will be involved in that particular area. A complete composite drawing set or complete sets of separate reproducible drawings and AutoCAD files shall be received by the Government not less than 20 days prior to the scheduled start of the work in the area illustrated by the drawings, for the purpose of showing the contractor's planned method of installation. The objectives of such drawings are to promote carefully planned work sequence and proper trade coordination, in order to assure the expeditious solutions of problems and the installation of lines and equipment as contemplated by the contract documents while avoiding or minimizing additional costs to the contractor and to the Government. In the event the contractor, in coordinating the various installations and in planning the method of installation, finds a conflict in location or elevation of any of the utilities with themselves, with structural items or with other construction items, the contractor shall bring this conflict to the attention of the contracting officer immediately. In doing so, the contractor shall explain the proposed method of solving the problem or shall request instructions as to how to proceed if adjustments beyond those of usual trades coordination are necessary. Contractor to include initial and two revisions as part of original contract. Utilities installation work will not proceed in any area prior to the submission and completion of the Government review of the coordinated drawings for that area, nor in any area in which conflicts are disclosed by the coordination drawings until the conflicts have been corrected to the satisfaction of the contracting officer. It is the responsibility of the contractor to submit the required drawings in a timely manner consistent with the requirements to complete the work covered by this contract within the prescribed contract time.

- - - E N D - - -

SECTION 01 01 10 (FSS)
FIRE SAFETY AND CONTROL

11/2015

PART 1 - GENERAL

1.1 DESCRIPTION: This section covers safety precautions required by all contractor personnel to safeguard patients, visitors, and Department of Veterans Affairs employees.

1.2 RELATED SECTION

A. Section 01 00 00 - GENERAL REQUIREMENTS

1.3 APPLICABLE PUBLICATIONS

A. NFPA standard No. 241 - Safeguarding Construction, Alteration, and Demolition Operations.

B. NFPA Standard No. 51B - Fire Protection in use of cutting and welding Processes.

C. NFPA Standard No. 101 - Life Safety Code (Current Edition)

D. OSHA Regulations 29CFR1926 - Construction Industry Standards.

1. Sub-part P- Fire Protection and Prevention

2. Sub-part J- welding and Cutting

PART 2 - PRODUCTS

2.1 PRODUCTS:

A. Table F-1 indicates which fire extinguishers are required for various combustibile materials.

Table F-1 FIRE EXTINGUISHERS DATA

TYPE OF AGENT					
Each class of fire calls for the right kind of extinguisher. Using the wrong	Multi-Purpose Dry Chemical Monoammonium Phosphate	Regular Dry Chemical Sodium Phosphate	Halon 1211 Bromochlorodi-fluoromethane	Carbon Dioxide (CO ₂)	Water
 extinguisher is dangerous and may do more harm than good. For your own protection, you should know the classes of					
 fire, the different types of extinguishers, how to use them and why.	Yes-excellent Adheres to burning materials amd forms a coating which will smother the fire and minimize reflash.	No	Yes-excellent Halon 1211 leaves no residue. May not normally affect equipment.	No	Yes Water saturates materials and prevents rekindling.
Fires in ordinary					
 combustibile materials - paper, wood, and many plastics. Quenching by water or insulating by Multi-Purpose (ABC), dry chemical is effective.	Yes-excellent Dry chemical agent smothers fire. Screen of agent shields user from heat.	Yes-excellent Dry chemical agent smothers fire. Screen of agent shields user from heat.	Yes-excellent Halon 1211 leaves no residue. May not normally affect equipment.	Yes-excellent Carbon Dioxide leaves no residue, may not normally affect or damage equipment.	No Water will spread flammable liquids and not put it out.
Fires in flammable liquids such as gasoline, oils, grease, tars, paints, lacquers and flammable gases. Multi-Purpose (ABC), Regular Dry Chemical, Halon 1211, and Carbon Dioxide agents smother these fires.	Yes-excellent Dry chemical agent is non-conductive. Screen of agent shields user from heat.	Yes-excellent Dry chemical agent is non-conductive. Screen of agent shields user from heat.	Yes-excellent Halon 1211 is a non-conductor, leaves no residue, may not normally affect or damage electrical equipment.	Yes-excellent Carbon Dioxide is a non-conductor, leaves no residue, may not normally affect or damage electrical equipment.	No Wate, a conductor, should never be used on live electrical fires.
Fires in electrical equipment.. Motors, generators, switches and appliances.. where a non conducting extinguishing agent Multi-Purpose (ABC), Regular Dry Chemical, Halon 1211 or Carbon Dioxide is required.	5 to 20 feet 10 to 25 seconds	5 to 20 feet 10 to 25 seconds	8 to 18 feet 8 to 18 seconds Depending on size	3 to 8 feet 8 to 30 seconds	Up to 40 feet Up to 60 seconds
RANGE ----- --- Discharge Time ----- --					

B. Cover Plates

1. Receptacles - Manufactured by H. B. Enterprises or equal. Catalog No. 007
2. Switches - Manufactured by N. 13. Enterprises. Catalog No. 003

PART III - EXECUTION

- 3.1 Construction offices and trailers used as storage are required to a located minimum distance from permanent structures. Veterans Administration approval of location does not relieve the contractor at this ultimate responsibility of meeting OSHA and NFPA Regulation.
- 3.2 Contractor is required to obtain a permit from the office of the Chief Engineer prior to start of each welding/cutting operation. The Chief Engineer reserves the right to delegate the Project Manager as approving official. The following form is acceptable for obtaining approval and may be reproduced at contractor's expense. Other form must be submitted for approval by the Project Engineer prior to use.
- 3.3 The following checklist is provided to the contractor as a quick reference only. NFPA 513 should be consulted for official requirements for protection of the area.

REQUEST FOR SPRINKLER SYSTEM SHUTDOWN

Date Closed: _____ Time Closed: _____
Planned Date Restored: _____ Time Restored: _____
Location of System: Bldg: _____ Floor: _____ Wing: _____
Area this will affect: _____
Impact on adjacencies: _____
Reason for shutdown: _____
If Construction, Give Project#: _____ Generic Maintenance Contract
Sprinkler Contractor: _____ General Contractor: _____
Phone: _____ Phone: _____
Remarks: _____ Approval [x] Disapproval []
Approving Authority Comments: _____

Signature/Approval Authority

Copy one (1) VAMC, Form No 138-S1

Revised 2/05

Location of System: Building: _____ Wing: _____ Floor: _____	Date Valve Reopened: _____ Time Valve Reopened: _____ Date Closed: _____ Time Closed: _____ Signature of Requestor Signature of FM Divisional Manager
Print Name	
REQUESTOR OF SHUTDOWN ID: O-001391 Copy two (2) VAMC, Form No 138-S2	Copy three (3) VAMC, Form No 138-S3 1,421

PERMIT FOR CUTTING AND WELDING WITH PORTABLE GAS, ELECTRICAL, OR ARC EQUIPMENT

Date Disabled: _____ Time Disabled: _____
Planned Date Restored: _____ Time Restored: _____
Location of System: Bldg: _____ Floor: _____ Wing: _____
Area this Will Affect: _____ Impact on Adjacencies: _____

The location where the work is to be done had been examined, necessary precautions taken, and permission is granted for this work.

Work to Be Accomplished:

Construction Project#: _____ Generic Maintenance Contract _____
Subcontractor: _____ General Contractor: _____
Phone: _____ Phone: _____

Signature/Approval Authority

Approval [] Disapproval []

Approving Authority Comments:

ATTENTION

Before approving any cutting and welding permit, the Contractor's fire safety supervisor or his appointee and/or the PAI or his designee shall inspect the work area and confirm that precautions have been taken to prevent fire in accordance with NFPA 51B. Contractor is responsible to check off each item below that applies or indicate N/A.

PRECAUTIONS

- _____ Sprinklers in service. Fully charged and operable fire extinguishers that are appropriate for the type of possible fire shall be available immediately at the work area.
- _____ The hot work equipment to be used shall be in satisfactory operating condition and in good repair.
- _____ The following shall apply to hot work done in close proximity to a sprinkler head:
 - (a) A wet rag shall be laid over the sprinkler head and then removed at the conclusion of the welding or cutting operation.
 - (b) During hot work, special precautions shall be taken to avoid accidental operation of automatic fire detection or suppression systems (e.g., special extinguishing systems or sprinklers).
- _____ Nearby personnel shall be suitably protected against dangers such as heat, sparks, and slag.

WITHIN 35 FT. OF WORK

- _____ Floors swept clean of combustibles
- _____ If relocation is impractical, combustibles shall be protected with fire-retardant covers or otherwise shielded with metal or fire-retardant guards or curtains.
- _____ Combustible floors (except wood on concrete) shall be kept wet, covered with damp sand, or protected by noncombustible or fire-retardant shields.
- _____ Where floors have been wet down, personnel operating arc welding equipment or cutting equipment shall be protected from possible shock.
- _____ Openings or cracks in walls, floors, or ducts within 11 m (35 ft) of the site shall be tightly covered with fire-retardant or noncombustible material to prevent the passage of sparks to adjacent areas.
- _____ Covers suspended beneath work to collect sparks

WORK ON WALLS OR CEILINGS

- _____ Construction noncombustible and without combustible covering
- _____ Combustibles moved away from opposite side of wall
- _____ If hot work is done near walls, partitions, ceilings, or roofs of combustible construction, fire-retardant shields or guards shall be provided to prevent ignition.
- _____ If hot work is done on one side of a wall, partition, ceiling, or roof, one of the following criteria shall be met:
 - (a) Precautions shall be taken to prevent ignition of combustibles on the other side by relocating the combustibles.
 - (b) If it is impractical to relocate combustibles, a fire watch shall be provided on the side opposite from where the work is being performed.

WORK ON ENCLOSED EQUIPMENT

(Tanks, containers, ducts, dust collectors, etc.)

- _____ Containers purged of flammable vapors
- _____ Ducts and conveyor systems that might carry sparks to distant combustibles shall be shielded, or shut down, or both

FIRE WATCH

- _____ To be provided during and 30 minutes after operation
- _____ Supplied with extinguisher
- _____ Trained in use of equipment and in sounding fire alarm

FINAL CHECK-UP

_____ Work area and all adjacent areas to which sparks and heat might have spread (including floors above and below and on opposite sides of walls) were inspected 30 minutes after the work was completed and were found fire safe.

Signed: _____
(Supervisor of Fire Watcher)

SECTION 01 01 10 - IC
INFECTION CONTROL

DESCRIPTION

- A. This section specifies the control of environmental infection control and risk assessment that the Contractor must consider for construction & renovation projects in the medical facility. It includes Precautionary management of, Inspections and Non invasive activities, small scale, short duration activities, that create minimal dust. Major demolition and construction projects that generate a moderate to high levels of dust. Movement of materials and equipment, and resources that are encountered or generated by the Contractor. The Contractor is obligated to consider the specified control measures with the costs included within the various contract items of work. An ***Infection Control Risk Assessment Matrix of Precautions*** for construction and renovation for activities follows.

<p><u>Step 1</u>. Identify Construction Activity - see specification section 01 01 10 1-HR</p>
--

<p>TYPE A Minimal Fire Risk</p> <p>Consult IC if construction activity occurs in highest patient risk group</p>	<p>Inspection and Non-Invasive Activities. Includes, but is not limited to:</p> <ul style="list-style-type: none"> ▪ removal of ceiling tiles for visual inspection limited to 1 tile per 50 square feet ▪ painting (but not sanding) ▪ wall covering, electrical trim work, minor plumbing, and activities which do not generate dust or require cutting of walls or access to ceilings other than for visual inspection. ▪ removal of floor tile less than 25 square feet, non-ACM and no grinding or dust generating activities
<p>TYPE B Limited Fire Risk</p> <p>Consult IC if construction activity occurs in highest patient risk group</p>	<p>Small scale, short duration activities which create minimal dust. Includes, but is not limited to:</p> <ul style="list-style-type: none"> ▪ installation of telephone and computer cabling ▪ access to chase spaces ▪ Cutting of walls or ceiling where dust migration can be controlled.
<p>TYPE C Moderate Fire Risk</p> <p>Consult IC if construction activity occurs in any and all patient risk group</p>	<p>Work that generates a moderate to high level of dust or requires demolition or removal of any fixed building components or assemblies. Includes, but is not limited to:</p> <ul style="list-style-type: none"> ▪ sanding of walls for painting or wall covering ▪ removal of floor coverings, ceiling tiles and casework ▪ new construction or renovations over 3 days duration ▪ major duct work, cabling activity, plumbing, piping, or electrical work ▪ soldering or brazing operations ▪ ANY activity that requires a burn permit ▪ Any activity that cannot be completed within a single workshift
<p>TYPE D Significant Fire Risk</p> <p>Consult IC if construction activity occurs in any and all patient risk group</p>	<p>Major demolition and construction projects. Includes, but is not limited to:</p> <ul style="list-style-type: none"> ▪ activities which require consecutive work shifts ▪ requires heavy demolition or removal of a complete building/cabling system ▪ New construction or renovations over 3 days duration
<p>APIC Infection Prevention Manual for Construction Renovation 2015</p>	

- B. Infection Control Risk and damage is defined as the presence of chemical, physical, or biological elements or agents which:
1. Adversely effect human health or welfare,
 2. Unfavorably alter ecological balances of importance to human life.

Using the following table, **identify the Patient Risk Groups** that will be affected.
If more than one risk group will be affected, select the higher risk group:

Step 2. Identify Patient Risk Group

Low Risk	Medium Risk	High Risk	Highest Risk
<ul style="list-style-type: none"> Office areas Warehouse 	<ul style="list-style-type: none"> Cardiology Echocardiography Endoscopy Physical Therapy Respiratory Therapy Outpatient Mental Health Outpatient Clinics Simulation Lab Comp and Pen 	<ul style="list-style-type: none"> Emergency Room Laboratories (specimen) Linen Kitchen & Canteen Radiology/MRI Nuclear medicine Physical Therapy Tank Area 	<ul style="list-style-type: none"> Any area caring for immunocompromised patients Pharmacy Cardiac Cath Lab / EP Lab Logistics Supply Central Sterile Supply Intensive Care Units Medical / Mental Health Unit Negative pressure isolation rooms Oncology / Radiation Oncology Inpatient and outpatient operating rooms Dialysis Surgical Units Post Anesthesia Care Unit APC Unit Sterile Processing Services

C. Match the **Patient Risk Group** with **Construction Project Type** on the following matrix to find the level of **infection control activities required**.

Patient Risk Group (*Low, Medium, High, Highest*) with the planned ...
Construction Project Type (*A, B, C, D*) on the following matrix, to find the ...
Class of Precautions (*I, II, III or IV*) or level of infection control activities required.

- 1) Infection Control approval will be required when the Construction Activity and Risk Level indicate that **Class III** or **Class IV** control procedures are necessary. Contact the VA Project engineer and the infection control officer before proceeding.

Step 3. Identify Level of Infection Control Activities Required

IC Matrix - Class of Precautions: Construction Project by Patient Risk

Patient Risk Group	Construction Project Type			
	TYPE A	TYPE B	TYPE C	TYPE D
LOW Risk Group	I	II	II	III/IV
MEDIUM Risk Group	I	II	III	IV
HIGH Risk Group	I	II	III/IV	IV
HIGHEST Risk Group	II	III/IV	III/IV	IV

D. Description of Required Infection Control Precautions by Class

During Construction Project

Upon Completion of Project

CLASS I	<ol style="list-style-type: none"> 1. Execute work by methods to minimize raising dust from construction operations. 2. Immediately replace a ceiling tile displaced for visual inspection 	<ol style="list-style-type: none"> 1. Terminal cleaning upon project completion.
CLASS II	<ol style="list-style-type: none"> 1. Provide active means to prevent airborne dust from dispersing into atmosphere. 2. Water mist work surfaces to control dust while cutting. 3. Seal unused doors with duct tape. 4. Block off and seal air vents. 5. Place dust mat at entrance and exit of work area 6. *Remove or isolate HVAC system in areas where work is being performed. 	<ol style="list-style-type: none"> 1. Wipe work surfaces with disinfectant. 2. Contain construction waste before transport in tightly covered containers. 3. Wet mop and/or vacuum with HEPA filtered vacuum before leaving work area. 4. Remove isolation of HVAC system in areas where work is being performed. 5. Terminal cleaning as needed and/or upon project completion.

CLASS III	<ol style="list-style-type: none"> 1. *Remove or Isolate HVAC system in area where work is being done to prevent contamination of duct system. 2. Complete all critical barriers i.e. sheetrock, plywood, plastic, to seal area from non-work area or implement control cube method (cart with plastic covering and sealed connection to work site with HEPA vacuum for vacuuming prior to exit) before construction begins. 3. Maintain negative air pressure within work site utilizing HEPA equipped air filtration units. 4. Contain construction waste before transport in tightly covered containers. 5. Cover transport receptacles or carts. Tape covering unless solid lid. * Use window for negative HEPA air exhaust when accessible. Obtain V.A, resident engineer approval for exhausting in existing exhaust ductwork. 	<ol style="list-style-type: none"> 1. Do not remove barriers from work area until completed project is inspected by the owner's Safety Department and/or Infection Control Department and thoroughly cleaned by the owner's Environmental Services Department. 2. Remove barrier materials carefully to minimize spreading of dirt and debris associated with construction. 3. Vacuum work area with HEPA filtered vacuums. 4. Wet mop area with disinfectant. 5. Remove isolation of HVAC system in areas where work is being performed. 6. Terminal cleaning as needed and/or upon project completion.
-----------	--	--

CLASS IV	<ol style="list-style-type: none"> 1. Isolate HVAC system in area where work is being done to prevent contamination of duct system. 2. Complete all critical barriers i.e. sheetrock, plywood, plastic, to seal area from non-work area or implement control cube method (cart with plastic covering and sealed connection to work site with HEPA vacuum for vacuuming prior to exit) before construction begins. 3. Maintain negative air pressure within work site utilizing HEPA equipped air filtration units. 4. Seal holes, pipes, conduits, and punctures appropriately. 5. Construct anteroom and require all personnel to pass through this room so they can be vacuumed using a HEPA vacuum cleaner before leaving work site or they can wear cloth or paper coveralls that are removed each time they leave the work site. 6. All personnel entering work site are required to wear shoe covers. Shoe covers must be changed each time the worker exits the work area. 7. Do not remove barriers from work area until completed project is inspected by the owner's Safety Department and Infection Control Department and thoroughly cleaned by the owner's Environmental Services Department. 	<ol style="list-style-type: none"> 1. Remove barrier material carefully to minimize spreading of dirt and debris associated with construction. 2. Contain construction waste before transport in tightly covered containers. 3. Cover transport receptacles or carts. Tape covering unless solid lid 4. Vacuum work area with HEPA filtered vacuums. 5. Wet mop area with disinfectant. 6. Remove isolation of HVAC system in areas where work is being performed.
----------	---	--

Step 4. Identify the areas surrounding the project area, assessing potential impact

Unit Below	Unit Above	Lateral	Lateral	Behind	Front
Risk Group	Risk Group	Risk Group	Risk Group	Risk Group	Risk Group

Appendix: Identify and communicate the responsibility for project monitoring that includes infection control concerns and risks. The ICRA may be modified throughout the project Revisions must be communicated to the Project Manager.

(Note: Renovation/construction area shall be isolated from the occupied areas during construction and shall be negative with respect to surrounding areas)

Step 5. Identify specific site of activity eg, patient rooms, medication room, etc.

Step 6. Identify issues related to: ventilation, plumbing, electrical in terms of the occurrence of probable outages.

Step 7. Identify containment measures, using prior assessment. What types of barriers? (Eg, solids wall barriers); Will HEPA filtration be required?

Step 8. Consider potential risk of water damage. Is there a risk due to compromising structural integrity? (eg, wall, ceiling, roof)

Step 9. Work hours: Can or will the work be done during non-patient care hours?

Step 10. Do plans allow for adequate number of isolation/negative airflow rooms?

Step 11. Do the plans allow for the required number & type of handwashing sinks?

Step 12. Does the infection control staff agree with the minimum number of sinks for this project? (Verify against AIA Guidelines for types and area)

Step 13. Does the infection control staff agree with the plans relative to clean and soiled utility rooms?

Step 14. Plan to discuss the following containment issues with the project team. Eg, traffic flow, housekeeping, debris removal (how and when)

Infection Control Construction Permit				
				Permit No:
Location of Construction:			Project Start Date:	
Project Coordinator:			Estimated Duration:	
Contractor Performing Work			Permit Expiration Date:	
Supervisor:			Telephone:	
YES	NO	CONSTRUCTION ACTIVITY	YES NO	INFECTION CONTROL, RISK GROUP
		TYPE A: <u>Inspection, non-invasive activity</u>		GROUP 1: Low Risk
		TYPE B: Small scale, short duration, moderate to high levels		GROUP 2: Medium Risk
		TYPE C: Activity generates moderate to dust, requires 1 work shift		GROUP 3: Medium/high Risk
		TYPE D: Major duration and construction requiring consecutive work shifts		GROUP 4: Highest Risk
CLASS I		1. Execute work by methods to minimize construction operations. 2. Immediately replace any ceiling tile inspection. 3. Minor Demolition for Remodeling		
CLASS II		1. Provides active means to prevent air-dispersing into atmosphere 2. Water mist work surfaces to control 3. Seal unused doors with duct tape. 4. Block off and seal air vents. 5. Wipe surfaces with disinfectant. 6. Contain construction waste before covered containers. 7. Wet mop and/or vacuum with HEPA before leaving work area. 8. Place dust mat at entrance and exit 9. Remove or isolate HVAC system in is being performed.		
CLASS III		1. Obtain infection control permit before 2. Isolate HVAC system in area where work prevent contamination of the duct 3. Complete all critical barriers or method before construction begins. 4. Maintain negative air pressure within HEPA equipped air filtration units. 5. Do not remove barriers from work area project is thoroughly cleaned by Env. 6. Vacuum work with HEPA filtered 7. Wet mop with disinfectant 8. Remove barrier materials carefully to spreading of dirt and debris construction. 9. Contain construction waste before tightly covered containers. 10. Cover transport receptacles or carts. 11. Remove or isolate HVAC system in is being performed/		
Class IV		1. Obtain infection control permit before 2. Isolate HVAC system in area where work prevent contamination of duct system. 3. Complete all critical barriers or method before construction begins. 4. Maintain negative air pressure within HEPA equipped air filtration units. 5. Seal holes, pipes, conduits, and 6. Construct anteroom and require all through this room so they can be vacuum cleaner before leaving work site 7. All personnel entering work site are shoe covers 8. Do not remove barriers from work area project is thoroughly cleaned by the Service Dept. 9. Vacuum work area with HEPA filtered 10. Wet mop with disinfectant. 11. Remove barrier materials carefully to spreading of dirt and debris construction. 12. Contain construction waste before covered containers. 13. Cover transport receptacles or carts. 14. Remove or isolate HVAC system in being done.		
Additional Requirements:				
Exceptions/Additions to this				
Date Initials		Initials are noted by attached memoranda		
Permit Request By:			Permit Authorized By:	
Date:			Date:	

E. Apply Life Safety and standards (APIC) and the following criteria would need to be assured in order to maintain the supply air side open during Class 4 construction activity:

- The air supply is 100% fresh air and the site and adjacent areas can be kept under negative pressure at all times.
- There is no re circulated air in this section
- There is no duct work involved in this section of the demolition
- The site can never be positive to the adjacent areas (i.e. keep the negative air machines on at all times or for 1-2 hours post site work until the negative action can be maintained.
- A log is maintained to document that the negative pressure is checked and has been maintained during those hours when the negative air machines are turned off. (An alarmed device is recommended for this purpose and should be maintained and monitored by the construction personnel).

PART 2 - PRODUCTS, MATERIALS AND EQUIPMENT

2.1 MATERIALS AND EQUIPMENT

GENERAL REQUIREMENTS

- A. All materials shall be delivered in their original package, container or bundle bearing the name of the manufacturer and the brand name (where applicable). When transporting new materials & equipment though the hospital use 4 mil Poly sheeting encasing materials, tools and equipment or use a totally enclosed cart.
- B. Store all materials subject to damage off the ground, away from wet or damp surfaces and under cover sufficient enough to prevent damage or contamination. Flammable materials cannot be stored inside buildings. Replacement materials shall be stored outside of the regulated/work area until construction is completed.
- C. The Contractor shall not block or hinder use of buildings by patients, staff, and visitors to the VA in partially occupied buildings by placing materials/equipment in any unauthorized place.
- D. The Competent Person shall inspect for damaged, deteriorating or previously used materials. Such materials shall not be used and shall be removed from the worksite and disposed of properly.
- E. Demolition materials must be transported in totally enclosed containers.
 - 1) Demolition on above ground floors may use a window debris chute to convey materials to an enclosed dumpster that provides dust and noise control. The contractor is responsible to maintain the original appearance of the building fascia.

2.1.2 NEGATIVE PRESSURE FILTRATION SYSTEM

- A. The Contractor shall provide enough negative air machines to completely exchange the regulated area air volume 4 actual times per hour. The Competent Person shall determine the number of units needed for each regulated area by dividing the cubic feet in the regulated area by 15 and then dividing that result by the actual cubic feet per minute (cfm) for each unit to determine the number of

units needed to effect 4 air changes per hour. Provide a standby unit in the event of machine failure and/or emergency in an adjacent area.

2.1.3 DESIGN AND LAYOUT

- A. Before start of work for each phase of the project, the contractor is to submit for approval, an infection control plan which will include the design and layout of the regulated area to include the type and location of infection control construction barriers to be used, access points, ante room location, etc. The submittal shall indicate the number of, location of and size of negative air machines and exhaust route & location of the windows to be used. The point(s) of exhaust, air flow within the regulated area, anticipated negative pressure differential, and supporting calculations for sizing shall be provided. In addition, submit the following:
- B. Manufacturer's information on the negative air machine(s).
- C. Method of supplying power to the units and designation/location of the panels.
- D. Description of testing method(s) for correct air volume and pressure differential. Provide manufacturer's product data on the pressure differential measuring device used.
- E. If auxiliary power supply is to be provided for the negative air machines, provide a schematic diagram of the power supply and manufacturer's data on the generator and switch.
- F. Location of isolation negative air pressure monitor.
- G. The following is a SAMPLE plan:

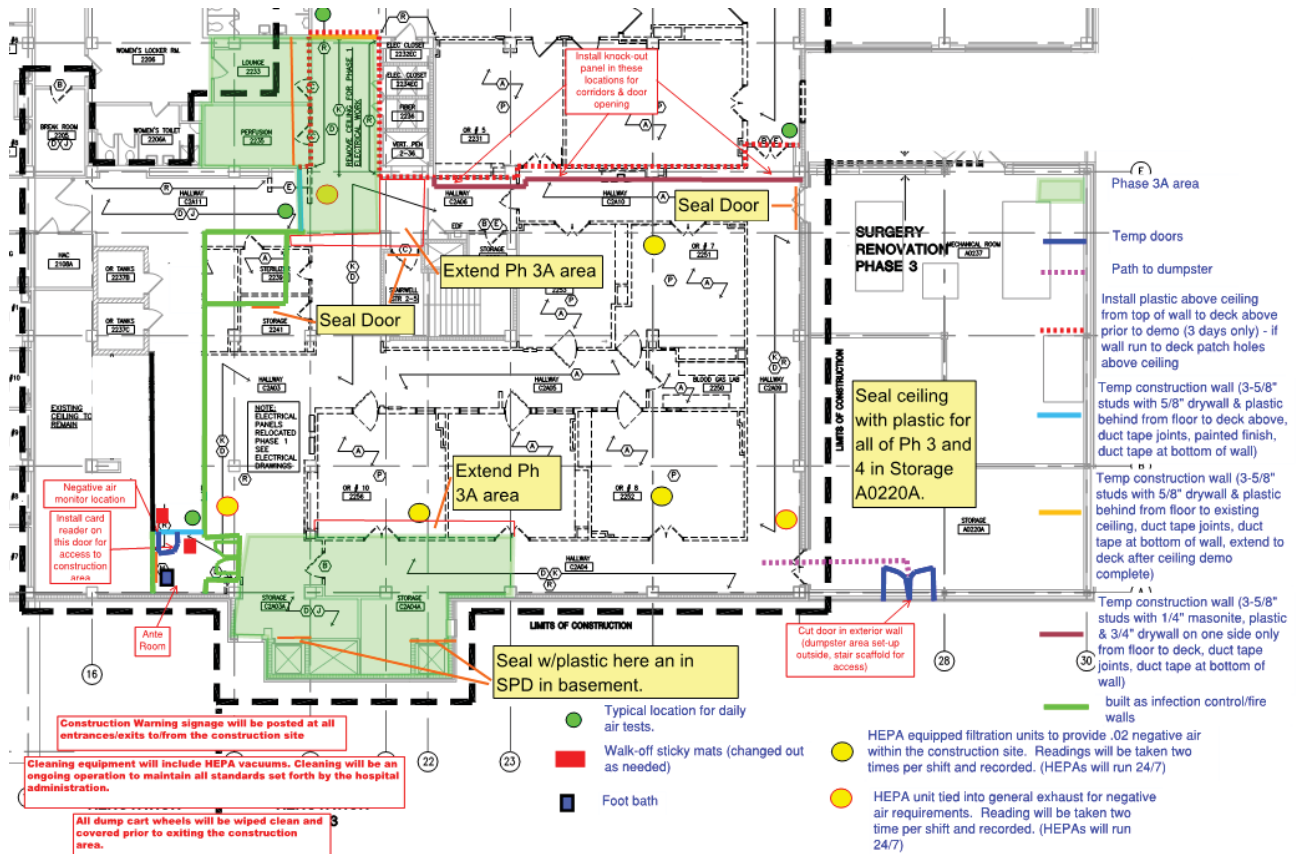

SAMPLE INFECTION CONTROL PLAN

2.1.4 NEGATIVE AIR MACHINES

A. Negative Air Machine Cabinet: The cabinet shall be constructed of steel or other durable material capable of withstanding potential damage from rough handling and transportation. The width of the cabinet shall be less than 30" in order to fit in standard doorways. The cabinet must be factory sealed to prevent dust from being released during use, transport, or maintenance. Any access to and replacement of filters shall be from the inlet end. The unit must be on casters or wheels.

B. Negative Air Machine Fan: The rating capacity of the fan must be the air moving capacity under actual operating conditions. Manufacturer's typically use "free-air" (no resistance) conditions when rating fans. The fan must be a centrifugal type fan.

C. Negative Air Machine Final Filter:

- 1) When exhausting directly to the outside from a window or penetration the filter shall be a minimum MERV 8 pleated filter media completely sealed on all edges within a structurally rigid frame.

- 2) When exhausting to a exhaust duct: the final filter shall be a HEPA filter. The filter media must be completely sealed on all edges within a structurally rigid frame. The filter shall align with a continuous flexible gasket material in the negative air machine housing to form an air tight seal. Each HEPA filter shall be individually tested and certified by the manufacturer to have an efficiency of not less than 99.97% when challenged with 0.3 μ m dioctylphthalate (DOP) particles. Testing shall have been done in accordance with Military Standard MIL- STD-282 and Army Instruction Manual 136-300-175A. Each filter must bear a UL586 label to indicate ability to perform under specified conditions. Each filter shall be marked with the name of the manufacturer, serial number, air flow rating, efficiency and resistance, and the direction of test air flow.
- D. Negative Air Machine Pre-filters: The pre-filters, which protect the final HEPA filter by removing larger particles, are required to prolong the operating life of the HEPA filter. Two stages of pre-filtration are required. A first stage pre-filter shall be a low efficiency type for particles 10 μ m or larger. A second stage pre-filter shall have a medium efficiency effective for particles down to 5 μ m or larger. Pre-filters shall be installed either on or in the intake grid of the unit and held in place with a special housing or clamps.
- F. Negative Air Machine Safety and Warning Devices: An electrical/mechanical lockout must be provide to prevent the fan from being operated without a HEPA filter. Units must be equipped with an automatic shutdown device to stop the fan in the event of a rupture in the HEPA filter or blockage in the discharge of the fan. Warning lights are required to indicate normal operation; too high a pressure drop across filters; or too low of a pressure drop across filters.
- G. Negative Air Machine Electrical: All electrical components shall be approved by the National Electrical Manufacturer's Association (NEMA) and Underwriter's Laboratories (UL). Each unit must be provided with overload protection and the motor, fan, fan housing, and cabinet must be grounded.

2.1.5 PRESSURE DIFFERENTIAL

- A. The fully operational negative air system within the regulated area shall continuously maintain a pressure differential of -0.02" water column. Before any disturbance of any material or building system, this shall be demonstrated to the VA by use of a pressure differential meter/manometer as required by OSHA 29 CFR 1926.1101(e)(5)(i). The Competent Person shall be responsible for providing and maintaining the negative pressure and air changes as required by OSHA and this specification.

2.1.6 TESTING THE SYSTEM

- A. The negative pressure system must be tested before any disturbedance. After the regulated area has been completely prepared, the decontamination units set up, and the negative air machines installed, start the units up one at a time. Demonstrate and document the operation and testing of the negative pressure system to the VA using smoke tubes and a negative pressure gauge. Testing must also be done at the start of each work shift.

2.1.7 DEMONSTRATION OF THE NEGATIVE AIR PRESSURE SYSTEM

- A. The demonstration of the operation of the negative pressure system to the VA shall include, but not be limited to, the following:
 - 1) Contractor to install **Triatek** (Web site www.Ttk.com) negative air isolation monitoring stations at the sites access doors or at opposite sides of the construction area check with COTR for number of units and location.
 - 2) Curtains of the decontamination units move in toward regulated area.
 - 3) Use smoke tubes to demonstrate air is moving air across all areas in which work is to be done.
 - 4) Plastic barriers and sheeting move lightly in toward the regulated area.

2.1.8 USE OF SYSTEM DURING CONSTRUCTION OPERATIONS

- A. Start units before beginning any disturbance occurs. After work begins, the units shall run continuously, maintaining 4 actual air changes per hour at a negative pressure differential of 5.0 Pa (-0.02") water column, for the duration of the work until a final visual clearance and final air clearance has been completed.
- B. The negative air machines shall not be shut down for the duration of the project unless authorized by the VA, in writing.
- C. Construction work shall begin at a location closest from the units and proceed away from them. If an electric failure occurs, the Competent Person shall stop all work and not resume until power is restored and all units necessary are operating properly again.
- D. The negative air machines shall continue to run after all work is completed and until a final visual clearance and a final air, clearance has been completed for that regulated area.

2.2 CONTAINMENT BARRIERS AND COVERINGS IN THE REGULATED AREA

2.2.1 GENERAL

- A. Seal off the perimeter to the regulated area to completely isolate the regulated area from adjacent spaces. All surfaces in the regulated area must be covered to prevent contamination and to facilitate clean-up. Should adjacent areas become contaminated, immediately stop work and clean up the contamination at no additional cost to the Government.

2.2.3 CONTROLLING ACCESS TO THE REGULATED AREA

- A. Access to the regulated area is allowed only through the personnel decontamination facility (PDF). All other means of access shall be eliminated and OSHA warning signs posted as required by OSHA. If the regulated area is adjacent to or within view of an occupied area, provide a visual barrier of opaque fire retardant poly sheeting at least 4 mils thick to prevent building occupant observation. If the adjacent area is accessible to the public, the barrier must be solid and capable of withstanding the negative pressure.

2.2.4 CRITICAL BARRIERS

- A. Completely separate the regulated area from adjacent areas using fire retardant poly at least 6 mils thick and duct tape. Individually seal with two layers of 6 mil poly and duct tape all HVAC openings, cap off exhaust into the regulated area. Individually seal all lighting fixtures, clocks, doors, windows, convectors, speakers, or any other objects in the regulated area. Use care with hot/warm surfaces see fig 1.

2.2.5 PRIMARY BARRIERS

- A. Temporary Construction Partitions:
 - 1. Install and maintain temporary construction partitions to provide separations between construction areas and adjoining areas. Construct partitions of gypsum board or treated plywood (flame spread rating of 25 or less in accordance with ASTM E84) on one side of wood or metal steel studs. Seal with one layers of 6 mil poly for a vapor barrier under gypsum or plywood. Extend the Poly through suspended ceilings to floor slab or roof. Seal penetrations at door openings, install tight-fitting yellow construction doors with self-closing devices see fig. 2 for barrier construction. Contractor to provide the construction(s) door for the project.

2.2.6 CONTRACTOR SPILL RESPONSE KIT

- A. The kit should include the following:
 - 1. Shop Vacuum.
 - 2. Multi-Purpose Spill Control Sorbents to absorb nonaggesive liquids up to 30 gallons.
 - 3. Sorbents pillows.
 - 4. Pipe leak clamps for copper & steel pipe in sufficient size range and quantity base on project piping scope.
 - 5. Bucket & mop and water resistant duct tape.

FIG. 1

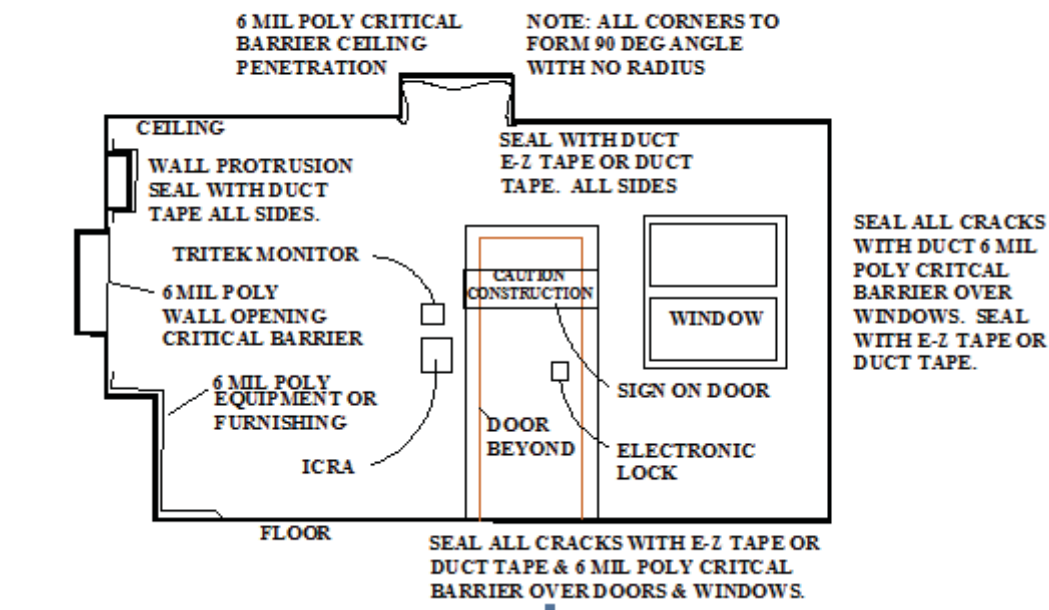

Figure 1

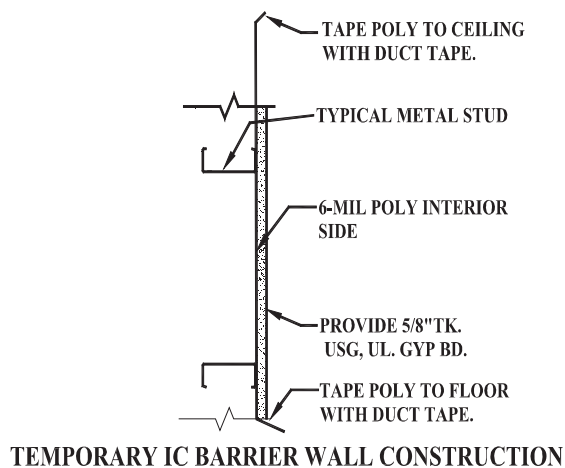
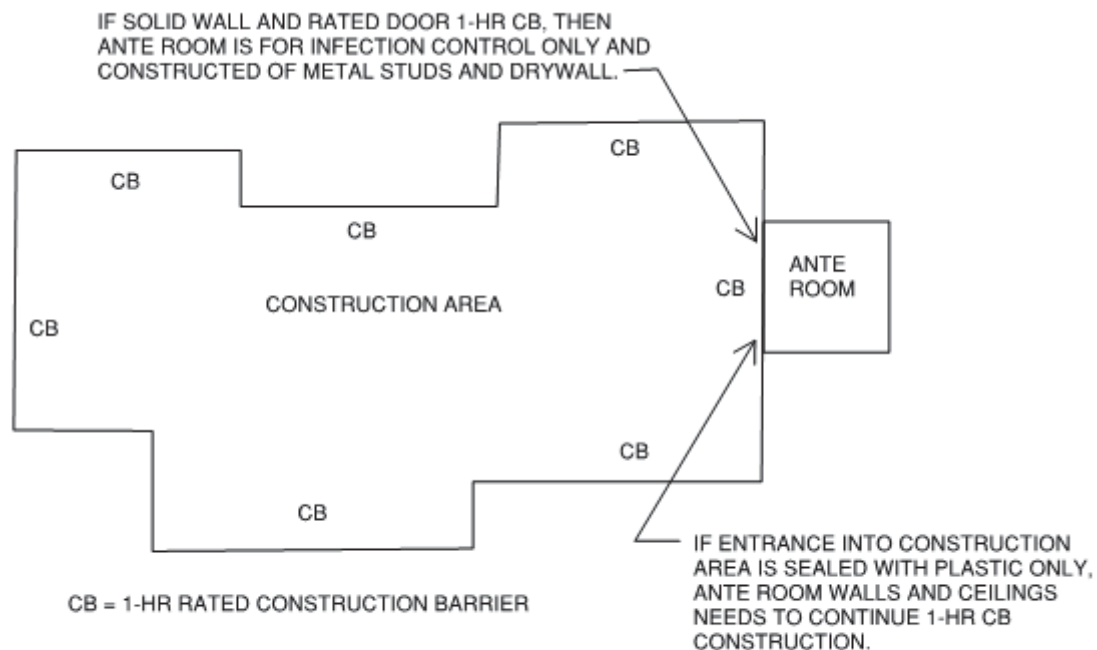

Figure 2



CONSTRUCTION AREA TYPICAL PLAN

Figure 3

SECTION 01 01 10 (SN)
SPECIAL NOTES

7/2016

PART 1: GENERAL

1.1 Not Used.

1.2 FIRE ALARM SYSTEM:

FIRE/SECURITY ALARM SYSTEMS: Contractor shall advise the Graphic Control Center and/or the Police Desk at extension 41010/42222 respectively, prior to any work which might result in the Fire Alarm System or Security System (this includes but is no limited to: Smoke Detectors, Water Flow Switches, Pull Stations, Sprinkler Heads, Motion Detectors, Door Contacts, Security Door Controls, etc.) being activated, in addition to having an approved outage form from the Facility Management Department. Notification to Graphics and/or the Police Desk and having an outage form, does not absolve the contractor from following the proper procedures to prevent the system from activating, i.e. covering the smoke heads with paper bags, closing valves, containing dust, monitoring and controlling security devices, etc.). If any system activates due to the contractor's failure to notify the Graphic Control Center, the Contractor's failure to follow proper procedures, or the Contractor's failure to obtain an outage form, a Modification/Settlement by Determination deduction of \$2,500.00 per alarm/event or notice from the Police that a construction area was left unsecured will be issued to the contractor.

1.3 SCHEDULING OF WORK:

- A. Contractor shall verbally schedule work areas with Resident Engineer not less than fifteen (15) calendar days in advance of commencement of work. Verbal notification shall be backed up and verified in writing.
- B. Contractor shall verbally schedule outages or service interruptions with Resident Engineer not less than fifteen (15) calendar days in advance of intended commencement of work. Notification does not guarantee the date of scheduled outage or service interruption however Resident Engineer will schedule such dates and inform the contractor. Date will be scheduled with medical center personnel when service interruption will minimize affect to hospital patients and operations. Contractor to submit VA System Outage Request form to Resident Engineer not less than fifteen (15) calendar days in advance of intended commencement of outage work. Contractor to attend (2) weekly pre-outage meetings with Engineering and staff to coordinate actual date of outage, duration, time of outage, phasing, and affected services. In addition, contractor to attend the pre-outage meeting one hour prior to outage to coordinate communications, readiness, pre-outage checklist, document requirements, temporary measures, lock out tag out and other outage requirements and procedures.
- C. Contractor to attend weekly construction meetings.

1.4 PROTECTION OF WORK AREAS:

Contractor to provide drop cloths when working in occupied areas to avoid staining or damaging existing carpets or vinyl tile floors.

1.5 HOURS OF WORK:

- A. The hours of contract work shall be from 7:00 a.m. until 4:30 p.m. the normal work shift for hospital employees, the contractor shall verify shift or shifts required for construction areas. Other than normal, after (off) hours, including federal holidays shall be scheduled two days prior to starting with the Project Manager. These off hours will be required to complete the project in the time allotted for the contract at no additional cost to the Department of Veterans Affairs. Upon approval of the Department of Veterans Affairs, the contractor will propose the scope or extent of off hour work due to individual contractor resources available to accomplish this project in the time allotted. In addition, these off hours will be required for utility/service interruptions, and any/other work that may interrupt the operation of the occupied space, i.e., some road construction, demolition, work in occupied areas, work affecting occupied areas, etc. Some noise producing demolition operations will be required to be scheduled for off work hours as directed by Resident Engineer and described on drawings.
- B. Certain work items, which require off-hour work, have been identified. These items are indicated on the drawings. Refer, in particular, to Phasing Notes on Drawings. All drawings shall be reviewed for off-hour work requirements and items creating disturbance to the hospital staff or patient care must be performed during off-hour working periods as established and approved by the VA Engineer.
- C. Building will be occupied during performance of work, but areas of alterations will be vacated. Contractor shall take all measures and provide all material necessary for protecting existing equipment and property in affected areas of construction against dust and debris, so that equipment and affected areas to be used in the Medical Centers operations will not be hindered. Contractor shall permit access to Department of Veterans Affairs personnel and patients through other construction areas, which serve as routes of access to such affected areas and equipment. Coordinate alteration work in areas occupied by the VA so that Medical Center operations will continue during the construction period. Contractor to construct 7 feet tall by 5 feet wide metal stud and drywall tunnels through occupied space as deemed necessary by the VA for access by Medical Center personnel and maintaining construction operations.

1.6 SUBMITTALS:

- A. Start of Construction: The contractor submittals must be forwarded in sufficient time to permit proper consideration and approval by the government and be timed to permit adequate lead time for procurement of contract required items. Delivery of submittals to the COR or verbal acknowledgement of receipt by the Project Manager **does not** constitute approval.
- B. Sole Source Items: There will be no substitutions for the products and services listed below. Sole source items to be in accordance with VAAR 852.236-90 Restriction on submission and use of equal products. This clause applies to the following items:

<u>System / Equipment</u>	<u>Manufacturer and Model</u>	<u>Part of Project</u>
Fire Alarm System	Siemens Cerberus Pyrotronics System	Yes
Security System & Code Blue	Johnson Controls Pegasys/P2000 System	No
Pneumatic Tube System	Swiss Translogic	No
Medical Gas Alarms	Puritan Bennett Medical Gas alarms	No
Nurse Call	Jeron Health Care Call System Provider 790 Nurse Call System	No
Isolation Room Controls	Employ Critical Room Control	No
Doors, Hardware, Locks and Keying	Employ Best Patented cylindrical and mortise sets with Medeco 7-pin interchangeable cylindrical cores, LCN Closers (Mechanical, Electronic Hold-Open, Electromagnetic), Von Duprin Exit Devices, Hager Hinges	No
Automatic Door Operator	Tormax 1301 Super HD Automatic Door Operator (Low Energy)	No
Building Automation and HVAC Controls	Johnson Controls Metasys control system	Yes
Refrigerator Temperature Controls	Cooper Atkins Temp Trak Refrigeration Temperature Control System	No
Wander Guard	Accutech ES2200 Patient Wandering Prevention System	No
Modular Furniture	Herman Miller Products	No
Patient Ceiling Lifts	Guldmann GH3+ Ceiling	No

Modular Brick	Belden Brick (County Materials) Seal Brown Velour A, Modular Brick	No
Automatic Transfer Switches	Eaton Magnum Transfer Switches	No
Electrical Metering	Eaton/Cutler Hammer PowerXpert system	No
Interiors	Reference Interior Schedule	No
Tile Grout Sealant	Microguard Inorganic Protective Barrier	No
Firestop Systems	HILTI Firestop Systems	Yes
Curtain Track Rail Support System (CTRSS)	Barrier Free Lift RX-6001/Architex Speed Fabric	No
Interior Signage	2/90 Sign Systems	No

1.7 EMERGENCY SERVICE:

All offerors, if successful, must be able to respond to all contract and contractor created emergency services resulting from contractor actions and installations, as determined by the Department of Veterans Affairs Resident Engineer, with qualified staff personnel within one (1) hour of verbal notification during construction stages and warranty period. Bidders must be prepared to show proof, in writing, that they can satisfy this requirement prior to award.

1.8 KEYS:

Keys for access to construction/work areas may be issued to the contractor at the discretion of the Project Manager. Up to three sets of keys will be provided at no cost. All keys will be assigned through the SAMS box and the contractor will be given access based on their VA ID Card. Upon completion of the work, failure to return all issued keys to the Project Manager will result in the issuance of a Settlement by Determination in the amount of \$100.00 for each outstanding key. In addition, a \$50.00 fee will be paid to VA for each outstanding key. Keys will be provided through the FM SAM Box. Keys are to be picked up and returned daily. If keys are not returned by the end of the day, a modification of \$50.00/key per day will be assessed against the contractor.

1.9 SAFETY ITEMS:

A. Training:

- All employees of contractor and subcontractor shall be aware of the egress routes from the construction areas. It is the contractor's responsibility to ensure all employees are aware of the fire alarm codes for the building they are working in and participate in fire alarm drills and actual fire alarms.
- Project Site Superintendent shall have the 30-hour OSHA certified Construction Safety course.
- All employees of general contractor or subcontractors shall have the 10-hour OSHA certified Construction Safety course.
- Submit training records of all such employees for approval before the start of any work onsite.

B. Barricades: The contractor is responsible to erect barricades, construction and safety signs, and new egress routes. The barricades will be erected to restrict areas where hazardous operations are performed. The construction and safety signs shall consist of caution signs as determined and approved by VA; egress signs, where egress has been altered for construction; and any applicable hazardous warning signs. If the egress is changed due to construction, the contractor shall provide temporary directional signs for changes as determined by VA and for construction of any walkways, steps, or overhead protection scaffolding or the like as required providing a new means of egress. **Emergency egress plan shall be developed by the contractor and submitted for approval by the designated VA safety manager before egress routes are altered.**

C. Fire Extinguisher: The contractor and subcontractors shall provide fully charged and fully operational fire extinguishers as required and in accordance with section FSS on the job site(s) at all times. Reference section 01 01 10 FSS.

D. Debris: Combustible storage and debris shall be kept to the lowest level necessary for required daily operations. The construction area shall be kept clean as indicated in general requirements and conditions

E. Gasoline Powered Equipment: Gasoline powered equipment shall not be used within the confines of any building on the Medical Center without specific written permission from the Chief, Engineering Service.

F. Fire/Smoke Doors: Fire and/or smoke doors shall not be propped open or prevented from closing and latching. This includes mechanical equipment rooms and utility closet doors.

G. Construction Site Phone: Contractor to run wiring from telephone closet to the construction space for the installation of a VA phone in the constitution space. Installation of the phone is required prior to construction can begin. The VA will provide the phone.

H. Construction Hard Hats: General Contractor to provide (4) sets of hard hats and safety glasses for each worksite for VA staff use.

I. Exit Signs:

- a. Inside Construction Space: Contractor to provide luminescent Exit Signs throughout the construction space such that while standing

in any place within the construction space, an Exit sign is visible and the path of egress can be followed.

- b. Outside Construction Space: Contractor will cover, relocate, etc. Exit signs impacted due to their construction operations as directed by the ILSM and the VA Safety Officer.

1.10 SECURITY OF CONSTRUCTION SITES - Contractor Regulations

- A. All construction sites must be secured to prevent inappropriate access by patients, visitors, and employees. While such security fences, doors, and barricades are temporary, they must be substantially installed to control access to the site. The existing security (Pegasys by Johnson Controls and Ingersoll Rand) system must be extended to each construction access door. Each construction door must be provided with an Ingersoll Rand Integrated Reader Lock programmed to the existing VA security system. Construction sites and all security measures must be monitored daily to ensure that security is maintained. Local VA Police must be alerted about the construction project. At the close of activity daily, before securing the site or portions of the site, the contractor must ensure that there are no patients, visitors, or staff in the area. If construction site problems arise, the Contracting Officer and COR will take appropriate action to correct any and all safety and security conditions.
- B. VA engineering, safety/fire department, and police staff must have the right to access the construction site as needed to perform their assigned responsibilities.
- C. Lock up the worksite at all times to prevent patients and other unauthorized people from entering the site.
- D. The need for job site security is much greater when work is being conducted in psychiatric areas to protect the safety of the patients. All job boxes, tools, etc., must be locked up even when workers are on site unless there's enough activity to assure that patients cannot access tools or site. Verify that no one is in the construction area upon locking up the site for the evening.
- E. Two evacuation routes from the worksite must be maintained at all times.
- F. Contractors may lock up their tools etc., with personal locks.

1.11 PENETRATIONS:

A. WALL:

- a. All wall and/or floor penetrations created by work on this contract, whether by demolition or new construction, shall be patched by the general contractor or as assigned by the general contractor. All patching materials shall be of like kind or a suitable substitute approved by NFPA or UL.
- b. If the permit is for other than inspection, a Follow-Up Inspection page will need to be filled out by the person performing the installation/removal work, which then needs to be signed and returned to whoever originally issued the permit. The permit initiator is then responsible for checking the areas listed on the permit to ensure firestopping was completed according to Facility standards and penetrations sealed with an approved fire/smoke sealant compound so as to maintain fire and smoke separation integrity. Documentation of the sealant or system used in the penetration must be made available at

the affected penetration by the permit requestor at the time of permit completion inspection. The program or person completing the follow up inspection must validate that the sealant compound or system is properly rated and installed for maintaining the rating of the affected smoke or firewall. Photo-documentation in lieu of interim inspections can be performed to validate work.

- c. ONLY (1) one type of fire sealant is permissible per hole.
- d. The permit will be in this person's possession while all inspections and/or work are being performed.

B. CEILINGS:

- a. To ensure that proper ceiling penetrations are sealed, all internal departments and contractors doing any cabling, wiring, plumbing, etc., must obtain a ceiling access permit from Facilities Services prior to installation.
- b. All wall penetrations must be located, marked, and sealed by contractor responsible for penetration. As penetrations are sealed, Facilities Service must be contacted to inspect penetrations for proper sealing.
- c. If the permit is for other than inspection, a Follow-Up Inspection page will need to be filled out by the person performing the installation/removal work, which then needs to be signed and returned to whoever originally issued the permit. The permit initiator is then responsible for checking the areas listed on the permit to ensure firestopping was completed according to Facility standards and penetrations sealed with an approved fire/smoke sealant compound so as to maintain fire and smoke separation integrity. Documentation of the sealant or system used in the penetration must be made available at the affected penetration by the permit requestor at the time of permit completion inspection. The program or person completing the follow up inspection must validate that the sealant compound or system is properly rated and installed for maintaining the rating of the affected smoke or firewall. Photo-documentation in lieu of interim inspections can be performed to validate work.
- d. The permit will be in this person's possession while all inspections and/or work are being performed.
- e. At the end of each work day and prior to leaving work site, the contractor shall replace all ceiling tiles temporarily removed to do work above finished ceilings in corridors.
- f. If it is not practical to replace all ceiling tiles on a daily basis the contractor is to construct 7 feet tall by 5 feet wide metal stud and drywall tunnels through occupied spaces as deemed necessary by the VA for access by Medical Center personnel and maintaining construction operations. Upon the first incident of the contractor not replacing the ceiling tiles, this tunnel construction will have to commence immediately prior to any further construction on the project.

C. Reference section 01 01 10 - 1HR for additional information.

1.12 PHASING AND UNUSUALLY SEVERE WEATHER CONDITIONS:

Phasing on this contract is critical as portions of the area to be remodeled shall remain occupied throughout the construction work. Contractor will be working in an operational hospital and not be provided

designated elevators or entrances. The contractor will share the corridors, the B-Bank elevators, loading dock, etc. with staff, patients and other contractors. Each phase shall be as described on the drawings and/or specifications shall be completed in the sequence described. Also refer to Section 01 00 00, Article 1.6.G. Phasing.

Unusually Severe Weather Conditions: The contractor is expected to understand the seasonal conditions affecting the work and to take into account normal weather variations at the site location during the planned period of performance. Before a determination that the contractor is entitled to additional time extension (excused delay) for unusually severe weather, the contractor must demonstrate (1) that the weather was unforeseeable and unusually severe and (2) that critical path work was actually delayed by the weather. Risk allocation for unusually severe weather conditions is the responsibility of the contractor and is not compensable.

1.13 PROTECTION OF PROPERTY

The contractor is required to preserve and protect all structures, equipment, and vegetation on or adjacent to the work site, which are not to be removed and which do not unreasonably interfere with the work required under the contract. The contractor will be required to repair any damage to facilities resulting from failure to exercise reasonable care in performing the work.

1.14 SCAFFOLDING:

All scaffolds and other work platforms construction activities shall comply with 29 CFR 1926. Contractor is to provide copies of daily scaffolding inspections with daily logs.

1.15 ENERGY EFFICIENCY REQUIREMENTS:

- A. Federal Executive Order #13423/#13514 requires all energy efficiency materials, equipment, and systems to be evaluated and if feasible incorporated into VA Projects. The A/E, prime contractor, and all subcontractors shall cooperate with the Federal Government in specifying, evaluating, documenting, purchasing, and installing energy efficient equipment that meet basic energy efficiency criteria established by the VA.
- B. All design and installation will be in accordance with current VAMC, HVAC design guides, NEC, NFPA, ASHRAE 90.1, state, local and all VA and federal codes.
- C. The VA intends to provide energy savings equipment and design modifications for current energy usage to the most efficient and economical level possible.

1.16 INSPECTIONS:

All mechanical and electrical work shall be inspected by Engineering Service (Shop & Resident Engineer) personnel prior to being put into operation or closing up if work will be hidden by walls, ceilings, drop ceilings, cover plates, access panels, etc. Contractor shall notify the VA RE a minimum of two days prior to the inspection date, times and dates shall be scheduled and agreed upon by VA. Installations will be inspected by these VA personnel for work in compliance with State, Federal, Local, Dept. of Veterans Affairs Codes, regulations and contract specifications. If corrections, alterations, adjustments, new construction etc. is required, the VA will be notified within 48 hours of completion of such

items. These inspections and corrections, alterations, etc. will be made at no additional time or cost to VA.

1.17 CONTRACTOR'S AGREEMENT - RULES AND REGULATIONS FOR ALL CONTRACTORS

The following is the contractor's agreement required to be signed at the pre-construction meeting and updated monthly when new subcontractors start working on the job site. The agreement is the general contractor's responsibility to ensure all subcontractor personnel are trained and acknowledge (sign) the agreement.

A. STANDARD POLICY:

All outside General contractors and Sub-contractors will coordinate all work within the hospital with Facilities Management before beginning work.

B. PURPOSE:

General Contractor will ensure that each individual General Contractor and Sub-Contractor employee is responsible for complying with established hospital standards, applicable OSHA Safety Requirements, federal, state and local environmental regulations, wearing prescribed safety equipment, and preventing avoidable accidents.

C. PROCEDURE

The contractor will ensure that each individual contractor and sub-contractor employee review, understand and acknowledge (sign) the following information prior to the commencement of work scheduled at this facility. General Contractor will forward copies of signed acknowledgements to Project Engineer of all new employees on a monthly basis.

The following building rules and regulations affect all contractor personnel, suppliers, and vendors:

D. Access to Construction Areas

- Access is limited to areas such as critical care and surgical units, as well as mechanical/electrical rooms, etc. Access can be obtained through Facilities Service.
- Access to any floors of the facility after normally scheduled work hours (Monday-Friday, 7:00 a.m.-5:00 p.m.) must be scheduled in advance with the Project section of Facilities Service. Police and Security reserves the right to refuse access to anyone without prior authorization and identification.
- Ready access for the Engineering, Safety, Police and (the Fire Department) shall be maintained to all areas under construction at all times.
- Areas under construction shall be locked during off-hours. Keys and cylinders for this purpose are obtained through Facilities Service. Contractors will not put their locks on any doors without VA approval.

E. Accidents and Injuries

- First Aid/Medical Aid/Emergency Treatment for workers: The contractor must post emergency phone numbers and treatment

facilities if any contractor employees are injured on the job, or need medical treatment

- Work site injuries must be reported to the VA. The VA has an accident reporting form (form number 2162). The COTS/ Safety/ or Security and Police Service will initiate the 2162. Once the VA has completed the supervisor's portion the injured individual will be required to complete the narrative portion of the report. The service chief responsible for the contract is also required to sign the report and forward the original report to the Safety Section.

F. Asbestos

- There are both friable and non-friable asbestos-containing materials located within the hospital complex. Inspection reports are located in the Facilities Service Department. Contractors are required to be aware of the asbestos materials located in the vicinity of their work. Further, all contractors are expressly forbidden to disturb any asbestos-containing materials unless specifically authorized in writing by VA. Under no circumstances are any materials supplied or installed by the contractor to contain asbestos in any form or quantity.
- Asbestos removal contractors will be trained and licensed, and will follow all OSHA rules, VA specifications, state and local regulations from notification to disposal.
- A VA representative will verify the adequacy of the barriers and ventilation before any asbestos removal work is conducted.
- The contractor is responsible for monitoring his own employees' exposure to asbestos.
- Additional specific asbestos removal specifications will apply.
- Contractor to provide a Fiscal Year breakdown of Asbestos Costs on the project.

G. ACM TRACE WORK OPERATIONS:

- **ACM TRACE RESULTS** - Should renovation activities deem the material friable due to cutting, grinding or other mechanical means of removal, an employer is bound by OSHA 29 CFR regulations 1926.1200 (d) (5) (iv) to protect their employees. This may determine that removal of the materials be performed by asbestos abatement workers trained in 29 CFR 1926.1101.

**OSHA regulation 1910.1200 HAZARDOUS COMMUNICATION Section (d) (5) Hazard determination "...employer shall determine the hazards of mixture of chemicals as follows: (iv) "If the...employer has evidence to indicate that a component present in the mixture in concentrations of less than one percent...could be released in concentrations which would exceed an established OSHA permissible exposure limit...or could present a health risk to employees in those concentrations, the mixture shall be assumed to present the same hazard."*

- **General Summary:**

1. Employees, contractors, etc. must be warned about the presence of asbestos.
 2. The contractor must have a competent person on site during work. (At a minimum, it should be a trained, certified asbestos supervisor).
 3. Personal exposure assessments (negative exposure assessment) are required (PCM analysis) and workers should begin work with PPE.
 4. Wet methods and daily clean up and sealing waste in leak tight containers are required. The following is a list of references from OSHA guides. Note: The reference to the word "sheet rock" is based on trace (<1%) of asbestos being present in the "sheet rock."
- The contractor will be responsible for proper work practices and prohibitions for all construction activities involving material that contains any amount of asbestos regardless of the exposure levels. And the standard has exposure-based requirements, consisting of a 0.1 fiber/cc 8-hour TWA PEL and a 1 fiber/cc 30-minute excursion limit, and other requirements that apply whenever worker exposures exceed either or both of the limits, regardless of the amount of asbestos contained in the materials involved.
 - If some of the items associated with the installed sheetrock contain some asbestos but none of them contain >1% asbestos, then removal of the sheetrock is considered unclassified asbestos work. This means that only certain ones of the standard's work practice and engineering control obligations, and prohibitions pertain. Some of the general ones do not pertain because they apply to installed building materials containing >1% asbestos (ACM). How many of the eligible general work practice and engineering control obligations, and prohibitions are applicable depends on whether the employee levels of exposure to airborne asbestos exceed either of the asbestos PELs. In further explanation: These OSHA references are specific to this issue.
 - If the employees' asbestos exposures exceed neither asbestos PEL, then only two of standard's general work practice control procedures and three of the standard's general prohibitions pertain to the sheetrock removal operation; none of the standard's engineering control methods pertain to the sheetrock removal operation. Those general work practice procedures and general prohibitions the employer must observe under such a condition are those presented at:
 - 29 CFR 1926.1101(g) (1) (ii), which requires: **wet methods, or wetting agents, to control employee exposures during asbestos handling, ... removal, cutting, ... and cleanup, except where employers demonstrate that the use of wet methods is infeasible due to for example, the creation of electrical hazards ... [and] equipment malfunction...**; 29 CFR 1926.1101(g) (1) (iii), which requires: **prompt clean-up and disposal of wastes and debris contaminated with asbestos in leak-tight containers...**; 29 CFR 1926.1101(g) (3) (i), which prohibits: **high-speed abrasive disc saws that are not equipped with point of cut ventilator or enclosures with HEPA filtered**

exhaust air; 29 CFR 1926.1101(g)(3)(ii), which prohibits: compressed air used to remove asbestos, or materials containing asbestos, unless the compressed air is used in conjunction with an enclosed ventilation system designed to capture the dust cloud created by the compressed air; and 29 CFR 1926.1101(g)(3)(iv), which prohibits: employee rotation as a means of reducing employee exposure to asbestos.

H. Clean-Up

- All work activity within occupied portions of the facility shall be immediately cleaned and restored to its original finished condition upon completion of the activity. If the activity continues into the next workday, the area shall be left safe, clean, and presentable.
- Public restrooms are not to be used for the cleaning of tools or equipment, i.e., paintbrushes, rollers, finishing tools, etc. Janitor's slop sinks are available for this purpose. If janitor's closets are used, they must be cleaned.
- Trash, combustible waste, and excess construction materials must be removed daily to prevent accumulation. Contractors must arrange for the removal of their debris and waste.
- All work for an area must be confined within that space. Public corridors, stairwells, equipment rooms, and vacant floors are not to be used for the storage of materials or as a workshop. Tracking of construction dirt into the public corridors or stairwells must be prevented. The contractor will provide dampened walk-off mats at all entrances and exits from the construction area.
- If smoke detectors are covered during dust-producing activities, they must be uncovered daily.

I. Compressed Gas Cylinders:

- Compressed gas cylinders are very dangerous if not treated properly.
- Employees who work with compressed gas cylinders must have specific training.
- Make sure that they are secured properly when in use or in storage.
- Always keep the caps on the cylinders when they are not in use.
- See also Hot Work section.

J. Confined Space:

- Confined Space Entries. All Confined Spaces are clearly marked on campus. NO ENTRY is allowed in the areas without prior approval by the Project Engineer. NO ONE will be allowed to enter these areas without the proper qualifications, equipment and training as required by the OSHA Standards (29 CFR 1910.147)
- Identify storm sewers, underground electrical vaults, and all other areas that require confined space permits. (e.g., a map showing the locations of all the confined spaces located in the Facilities Service Department).
- All hospital personnel that would require entry into these spaces must abide by the Confined Space Program Procedure.

- It is the sole responsibility of any outside contractor doing work on a VA Medical Center campus to coordinate entry into any of these spaces or any other marked permit required confined spaces with the medical center.
- Anyone entering a permit-required confined space must follow Occupational Safety and Health Administration (OSHA) Regulations, 29 CFR 1910.120.
- **Contractor to submit as a formal submittal the Confined Space Entry program (and CSE Permit if needed).**

K. Contractor Room/Space Guidelines:

- Materials will be kept on the job site, in the contractor's room or in storage space provided by the Contractor via trailer located in the VA corporation yard on the North East section of the VA grounds.
- Any shared space within storage room(s) must be accessible to Facilities Service. Do not block access to electric panels or fire protection equipment.
- Hallways are not to be used for storage.
- Contractors will manage the area and assure the site is kept clean and safe. (OSHA standards apply.)
- Any disputes or concerns will be directed to the Facilities Service Manager.

L. Damage by Contractors:

- Any damage caused by the contractor's employees is to be reported to the COR or Facilities Service Project Section immediately.

M. Deliveries:

- All material deliveries at the loading dock must be coordinated with the Receiving Department in advance.

N. Dress Code:

- All personnel must be appropriately dressed for their work. T-shirts or garments with obscene or suggestive messages are not permitted. Personnel found improperly dressed will be asked to leave the facility. No construction staff is allowed to remove shirts or other clothing. No articles may include offensive statements/graphics.

O. Dust Barriers and Ventilation Requirements:

- Reference section 01 01 10 IC.
- Dust barriers are needed to protect occupied areas on any portion of the job that has potential to create dust.

P. Elevator Usage:

- Contractors shall not hold or block from use any public elevators in any building unless authorized by the COR.

- Contractors shall use "B" bank freight elevators only for the delivery and transportation of materials and demolition materials. Contractors shall not hold or block public elevators from use in any building. .

Q. Emergencies:

Fire Plan - There is no difference between a fire drill and an actual fire.

General Contractor will ensure that each employee on the worksite knows where the pull stations are in the areas you are working.

If you are in the area of the fire:

- R Rescue anyone from the area if necessary**
- A Pull the nearest Pull Station**
- C. Contain the fire by closing all doors in the area**
- E Extinguish if possible or Evacuate the area immediately**

If you are NOT in the area of the fire:

***Construction Workers* are to cease activities, stay in place, and wait for further instructions or cancellation of the fire drill.**

DO NOT move through the hospital. DO NOT use the elevators or stairwells.

- Medical Emergencies - Any contractor who witnesses a medical emergency is to pick up a nearest phone and dial "911" or the operator and describe the condition of the emergency.
- Accidents/Injuries - The contractor must post emergency phone numbers and treatment facilities for any injured employee.
- Worksite injuries must be reported to the VA immediately using the VA accident reporting form (Number 2162). The COR/Safety/or Security and Police Service will initiate the 2162.
- Patients and visitors may be anxious or irritated because of their situation. If you are faced with any patient or visitor that gets aggressive with you, simply call Ext. 42222 and say "Code Green" and describe the situation. Security will respond immediately.

R. Equipment Safety:

- Ladders are not to be left unattended in public areas during breaks and lunch hours. Ladders shall be laid down and placed out of traffic areas during these periods.
- No tools, carts, ladders or other equipment are to be left unattended outside a secure area.
- Yellow safety barricades must be used when working in public areas.
- Use of hospital equipment is permitted only if the contractor receives permission from Facilities Service and is properly trained on the USC of the equipment.

S. Equipment and Supplies:

- Caution must be used with all flammable materials, i.e., adhesives, thinners, varnishes, etc.
- All paints shall be low odor latex paint. The contractor will use odor reducing agents in all paints and solvents. Ventilation will be required if toxic or foul-smelling materials have to be applied.
- Only a one-day supply of paints, oils, and gas cylinders is permitted within the facility, unless it's properly stored in a flammable liquid storage cabinet.

T. Fire Alarm System:

- Care must be exercised to prevent the accidental tripping of smoke detectors or fire alarms.
- Notify Facilities Service of your activities and location.
- Cover and protect the smoke alarms with paper bags when raising dust or creating smoke in short duration (less than 3 days) ancillary work areas. All other construction areas to follow section 01 01 10 - 1HR. (You must inform Facilities Service Fire Department when bagging smoke alarms.)
- Remove the paper bag upon completion of your work and at the end of each workday.
- If you accidentally trip an alarm, notify Facilities Service (Fire Department) immediately.

U. Hazardous Materials and Waste:

- A listing of all hazardous materials that will be used on the job and their material safety data sheets (MSDS) will be provided to the VA before the chemicals are used.
- Any excess or used chemicals will be removed from the hospital promptly and properly disposed of by the contractor in accordance with federal, state and local regulations.
- Any hazardous waste generated at the facility must be properly contained and labeled and stored in accordance with local, state, federal and hospital regulations.
- Do not store flammable materials in the facility unless stored in an approved non-combustible storage cabinet or prior approval by the Project Engineer and Safety Office.

V. Heavy Lifting:

- Hoisting heavy materials/items require prior review by the Project Engineer.

W. Housekeeping:

- Housekeeping in public areas of the hospital will be maintained at the highest level, even while work is on going.
- In secured areas, housekeeping will be performed as needed, but at a minimum at the end of each job task, and at the end of the workday.

- Debris and waste will not be allowed to accumulate on the work site and disposal must be arranged to keep the amounts low.

X. Hot Work Permits:

- Hot work permits are required before cutting, soldering, welding operations begin. Before any cutting, soldering or welding is conducted, the contractor or sub-contractor shall obtain permission through a hot work permit. The contractor shall be responsible for obtaining the hot work permits from the Project Engineer.
- Gas and oxygen canisters shall be properly chained and protected and two 10-pound fire extinguishers shall be present.
- A fire watch shall be maintained on the worksite during the hot work operations, and for 30 minutes after the hot work is completed.
- **All burn permits will be completed, signed and scanned within 48 hrs and posted to Buzzsaw.**

Y. Identification Badges:

- ID Badges are required for all contractor employees working at the V.A.
- Before beginning work on any project, all outside contractors shall obtain a VA contractor badge from the Police / Security Desk and obtain a contractor's I.D. badge. The Contractor will complete the badge application and email it to the COR, who will forward to the Police. The contractor will stop at the Police Desk 1-2 days later to complete the badge process. The outside contractor will supply the following information: location of work site, authorization, duration, and any pertinent information that is required.
- All contractors working at the Milwaukee VA will be finger printed and the finger prints processed prior to obtaining a VA badge. There is an approximate 5 day wait once finger prints are given to when processed and the contractor can return to obtain the photo ID badge. Badges will be active for only 90 days at a time.
- General Contractor will be required to request, thru the COR, for reactivation/continued activation of all contractor badges every 90 days.

Z. Infection Control:

- Reference section 01 01 10 IC.
- Sensitive/High Risk areas of the hospital require extra precautions to assure patient safety. These areas include but are not limited to the operating rooms, intensive care units, chemotherapy and transplant units. Contact infection control for other areas that may require special precautions.
- When working in patient care areas, please be sure to read and follow the directions listed on any Infection Control Precaution sheets posted outside of a patient's room. Generally this means permission must be obtained from Nursing staff before entry.
- Temporary walls or dust barriers are required to enclose areas under construction.

- Under some circumstances it may be necessary to block return and supply ducts, and install special HEPA exhaust ventilation from the worksite. There should be no re-circulation of air from construction area to rest of hospital.
- Dampened walk-off mats must be located outside of construction area.
- Dust mops/wet mops must be available to remove any dust tracked outside barriers.
- *Standard Precautions* assumes that any person may carry a contagious disease. In order to protect you from these diseases always assume blood, non-intact skin, mucous membranes and all other body fluids and excretions are infectious. Do not touch any such materials but contact a VA employee immediately. Needle container boxes are provided for the disposal of syringes and other sharps used in the medical center. These must be properly disposed of and should be moved only by VA personnel. The VA Medical Center provides written guidelines, education, and personal protective equipment (PPE) for anyone working at VA Medical Center campus to prevent their exposure to bloodborne pathogens.

AA. Interim Life Safety:

- The hospital will document whether and to what extent Interim Life Safety Measures will be implemented for each project.
- VA Safety will ensure what interim life safety measures (ILSM) are required by the General Contractor to temporarily compensate for the hazards posted by existing Life Safety Code (LSC) deficiencies or construction activities in areas of the Medical Center.
- Implementation of ILSM will be required in or adjacent to all construction areas and throughout buildings with existing LSC deficiencies, ILSM applies to both construction workers and affected hospital employees, and will be implemented upon construction development and continuously enforced through construction completion.
- Almost always, Interim Life Safety Measures will require walkthrough inspections by the job foreman, the project manager, and safety staff at varying intervals.
- Training of workers and any affected staff will always be a significant part of the
- Interim Life Safety Measures procedures.

BB. Life Safety:

- Any life safety code violations incurred during construction or renovation must be resolved and will result in close coordination with Project Engineer and Safety Section to implement the hospital's Interim Life Safety Measures. These measures are required by JCAHO and NFPA.

CC. Lock Out/Tag Out:

- Lock Out/Tag Out - No contract worker is allowed to change the status/position of ANY switch, valve or any other energy source without prior approval from the Project Engineer. All Lock out/Tag

Out activities need approval prior to being implemented. Any activity requiring a Lockout/Tagout process must comply with the hospital policy.

- Per OSHA Regulation 29 CFR 1910.147, all contractors must comply with OSHA's Safety Lockout/Tagout procedures.
- Coordinate all shut downs with Hospital Personnel.
- Only VA staff is authorized to shut down utilities unless permission is specifically granted.
- **Contractor to submit as a formal submittal the Lock Out / Tag Out Program policies and procedures.**

DD. Safety Data Sheets (SDS):

- Formerly called Material Safety Data Sheets (MSDS)
- SDS must be provided for any hazardous materials that you will be shipping or delivering to the VA Medical Center.
- SDS are available for all materials used in the medical center. Contact the COR if you need an SDS for a VA owned material.
- See also Hazardous Materials and Wastes.

EE. Noise:

- All core drilling, chipping, and hole drilling shall be done at a time and day determined by occupants on that floor and the floors above and below. The COR shall coordinate and approve it.
- The patients, visitors, and staff deserve consideration and the quiet enjoyment of their premises. Anyone found being loud, rude, or otherwise annoying to the patients, their guests, or staff will be asked to leave the facility. Use of vulgar language will not be tolerated.
- All work activity within occupied portions of the facility shall be accomplished with minimal disruption to the patients, physicians, visitors, and staff.
- The playing of radios, tapes, and CD players is not permitted in any occupied area. "Walk-man" radios/tapes/CD players are not permitted anywhere.
- The playing of radios, tapes, and CD players is permitted in vacant areas but shall not be heard outside the vacant area.
- In inpatient areas, coordinate construction activities and debris removal with the Nurse Manager or Charge Nurse to minimize disruption.

FF. OSHA Compliance:

- All contractors are subject to Occupational Safety and Health Administration (OSHA) regulations, these standards and are expected to enforce these standards in the performance of their work, OSHA regulations can be found in chapter 29 of the Code of Federal Regulations (CFR). Failure on the part of any contractor employee to comply with these standards and/or conduct their work in a safe fashion will result in an interruption in the work schedule for

which the contractor will be solely responsible, Any contractor found deviating from regulatory standards and/or policy and SOPS will immediately be issued a stop work order and will be responsible for contractual conflicts related to the work stoppage.

GG. Parking:

- Facilities Service Project Section will designate parking. Contractors may not block fire lanes or other roadways. Violators will be ticketed. During large construction projects, a staging site may be available for parking to contractors.
- All Contractors who need parking must contact Facilities Service for a parking permit.
- If special parking is required, permission shall be granted and coordinated through Facilities Management. Contractors should park in the designated Visitor parking areas. Limited loading and unloading will be permitted at the loading dock area, afterwards contractor employees will be required to park in designated areas.

II. Patient/Visitor Privacy:

- Patient/Visitor Privacy. No construction staff is allowed to review, acknowledge or move any patient information or records.
- No construction staff may acknowledge any patient or visitor unless spoken to - even if the individual is known on a personal basis.
- Radios are NOT allowed on campus.
- Cell phones are to be used only in designated areas.

JJ. Personal Protective Equipment:

- There are many situations that require specific personal protective equipment for worker safety according to OSHA. It is the responsibility of the individual contractor to know when it is to be used and is responsible to wear them.

KK. Restroom Usage:

- Contractors are to use public restroom unless otherwise instructed to specific restrooms or portable facilities.

LL. Requests for Information:

- All contractor requests for assistance and information shall be addressed to the Facilities Service Project Section or Facilities Service Department.

MM. Safety Regulations:

- Contractors are expected to comply with all Occupational Safety and Health Administration (OSHA) regulations, 29 CFR 1926 and 1910.
- Work that is performed within a corridor or occupied space must be confined by dust barriers or non-combustible partitions.
- Appropriate job signs and barricades are to be placed in the area of construction to prevent occupants from straying into the job site.
- Stairwell doors shall not be propped open or blocked at any time. Equipment cannot be stored in the stairwells.

- All contractors are encouraged to frequently review these guidelines with their employees and/or subcontractors on site (e.g., during weekly Tool Box Safety Meetings).
- All contractors and their subcontractors are responsible for complying with these guidelines and all other conditions, OSHA requirements, and safety regulations.

NN. Scaffolding:

- All scaffolds and other work platforms construction activities shall comply with 29 CFR 1926. Contractor is to provide copies of daily scaffolding inspections with daily logs.

OO. Smoking:

- The Smoking policy of the hospital is no smoking in any building nor within 50 feet of any the building entrance and only in areas designated for smoking. All construction employees must comply with this policy. A copy of the hospital smoking policy will be supplied at the pre-construction conference.
- Violation of the smoking policy will result in the worker being removed from the worksite for the duration of the project.
- The designated smoking areas are: Smoking Shelter located outside the East entrance
- Job site supervisors will enforce this smoking policy.

PP. Stop Work:

- The hospital safety officer and COR have the Director's permission and authority to stop work whenever conditions pose an imminent threat to life and health or threaten damage to equipment or buildings.

QQ. Subcontractors:

- The general contractor has the responsibility to assure that all the subcontractors and their workers are properly trained and follow these safety guidelines. Assistance from VA staff will be providing on a case by case basis on technical issues.
- The VA reserves the right to approve of any subcontractor being used to complete a project.
- A worker on-site must be designated "in charge" at all times during the project.

RR. Traffic Control:

- Contractors shall provide trained personnel and/or equipment, signage, barricades etc., to regulate traffic whenever construction operations affect traffic patterns.

SS. Trenching:

- OSHA regulations must be followed during trenching operations.

TT. Waste Management:

- Reference section 01 74 19.

- Trash, combustible waste, and excess construction materials must be removed daily to prevent accumulation. Contractors must arrange for the removal of their debris and waste. The building's dumpster shall not be used unless appropriate arrangements are made with Facilities Service.
- The contractor is encouraged to contact utilize our recycling program for the disposal of recyclables.
- The contractor is expected to comply with all environmental regulations.
- Contractor to provide a Fiscal Year breakdown of Waste Management/Recycling Costs on the project.

UU. Work Site Requirements:

- Contractor to provide a list of emergency contacts at the entrance to construction site.
- All contractors are to maintain their work area as clean as possible while working and cleanup thoroughly every day.
- Prior to any utilities or critical systems being interrupted, a two weeks written notification to Facilities Management Project Engineer is mandatory. Only Facilities Management personnel will shut off a utility.
- All contractors are expected to use courtesy. Loud, vulgar, abusive language, sexual harassment and aggressive behavior will not be tolerated.
- All contractors working above the ceiling are required to replace all disturbed ceiling tile by the end of each day.
- Prior to making any penetrations in walls, floors or ceilings, it is the contractor's responsibility to identify rated systems and be verified through review of as built, line diagrams, etc.
- All repaired penetrations on rated systems must be completed using a fire rated material matching the rating of the system and must be inspected by the Project Engineer before ceiling tiles are replaced or area is concealed.
- Temporary construction partitions of non-combustible materials shall be installed as required to provide a smoke tight separation between the areas undergoing renovation and/or construction and adjoining areas that are occupied by the facility.
- Exits for occupied areas of the building including rooms, suites, corridors and floors shall not be blocked by the construction or by construction materials. Exit may be blocked temporarily if it is unavoidable and adequate alternative measures are provided, such as signage, instructions to occupants and approved in advance by the Project Engineer.

- Existing fire protection systems including fire alarm systems, smoke detection systems, and sprinkler systems shall not be altered except as required for the alteration and/or renovation project. Any alteration to the system shall be coordinated with Project Engineer. When sprinkler or fire and smoke detector systems are out of service for more than eight hours general contractor shall be responsible to institute a Fire Watch till systems are operational.
- At the end of each workday, combustible packaging and crating materials for building products and equipment to be installed shall be removed from the occupied building.
- It is the responsibility of each contractor to know exactly where the fire extinguishers and pull stations are in the areas they are working.
- Fire hazard inspections shall be conducted daily by the contractor once construction starts and until the work is turned back over to the facility.
- All temporary electrical wiring and equipment used for construction shall be installed and used in accordance with pertinent provisions of NFPA 70 and National Electrical Code.
- Contractor shall maintain construction site to permit access by the fire department as necessary. Clear building construction areas of obstructions so that all portions are accessible for fire department apparatus and permit emergency egress of patients and other personnel.
- All necessary precautions shall be taken by the contractor to prevent accidental operation of any existing smoke detectors by minimizing the amount of dust generated in the vicinity of any smoke detectors. Any activity that may generate dust or smoke shall be reviewed with the Project Engineer and the infectious control nurse.

VV. Apprentices Working on Project:

Apprentices are authorized to work on all projects disciplines providing the following requirements are met:

- Completion of OHSA-10 training and certification turned in as required for all other workers
- Apprenticeship documentation turned in to contracting and continued direct supervision by a journeyman.
- Apprentices are not allowed to work at the Clement J Zablocki VA Medical Center on their own nor without continuous direct supervision.

1.18. IDENTIFICATION AND LABELING

A. Identify devices located above ceiling.

- a. Provide markers on all removable ceiling and ceiling access panels to indicate locations of valves, dampers, smoke detectors, etc and other mechanical items that may need servicing or adjustment.

- b. Use access panel markers (metal tack style) for acoustical tile ceilings, or engraved plastic style, 3/4in square, for mounting on panel door or equipment nameplates.
- c. Color code and annotate markers as follows:

<u>Color</u>	<u>Notation</u>
Red	D - Fire Damper V - Valve (sprinkler shutoff) S - Smoke Detector H- Heat Detector
Yellow	V- Valve (steam, radiation, reheat and chilled water)
Gold	V- Valve (HVAC) D- Damper (HVAC)
Blue (valves only)	O- Oxygen V- Vacuum A - Medical Air N - Nitrogen NO - Nitrous Oxide EV - Anesthesia Evacuation T - Temperature control air

- d. Where fire protection devices are located inside ductwork, provide an additional tag on the duct access door identifying device inside with letter size equal to or greater than 1-1/2 inches high.

1.19. STANDARD REQUIRED FORMS

- A. The following forms are required as noted below:
 - a. Contractor's Checklist - Completed and signed by General Contractor *prior to start of construction.*
 - b. Contractor's Impact Statement - Completed and signed by every contractor / subcontractor working on the project *prior to start of construction.*
 - c. Daily Log of Construction - Completed daily by General Contractor and scanned in and *posted to Buzzsaw weekly by Wednesday of the following week.*

- d. Daily Intermediate Life Safety Measures (ILSM) Inspection Form -
Completed daily by General Contractor and scanned in and *posted to Buzzsaw weekly by Wednesday of the following week.*

CONTRACTOR CHECKLIST

This agreement is between _____ and _____
Project Name (ref. #) _____
Project Start Date _____ Ending Date _____
Work Allowed Between Hours _____ AM/PM and _____ AM/PM

Before performing any work on facility premises, outside contractors must read this checklist and comply with all local, state, federal and facility safety policies.

1.0 Life Safety Will the contractor compromise any part during the Life Safety System of this facility (ceiling tiles, penetrations in smoke or fire walls, blocking exits, shutting down fire/smoke detection or fire suppression, etc.) **Y N**
Describe. _____

1.1 Is Interim Life Safe necessary? **Y N**, if yes, attach and follow interim plan.

2.0 Services Will there be any compromises to patient services during the work performed? **Y N**

2.1 What adjustments need to be implemented to minimize impact to residents, visitors and staff? **Y N** _____

3.0 Chemical Will hazardous chemicals (liquids or gases) be used on-site? **Y N**
If yes, what risks do they create for facility staff? Is there any chance of exposure? _____

3.1 Are there any facility chemicals being used, stored or handled where the contractor will be working? **Y N**

If yes, has the contractor been informed by issuing MSDS's? **Y N**

4.0 "Hot Work": Will the contractor use equipment which will generate open flames, sparks or other ignition sources **Y N**

4.1 Will flammable chemicals be in the area? **Y N**

4.2 Will a **Fire Watch** be necessary to be posted during all Hot Work activities? **Y N**

5.0 Confined Spaces: Does the work involve entry into a confined space? **Y N**
If yes, retain a copy of contractor's Confined Space Entry program (and CSE Permit if needed).

6.0 Lockout/Tagout : Does the work involve maintenance on energized equipment or systems? **Y N** (If yes, retain a copy of the contractor's LOCKOUT/TAGOUT program)

6.1 Is there any impact to residents, visitors, or staff during this procedure? **Y N**

If so, describe the impact, ways to minimize the impact and who has been notified. _____

7.0 Unsafe Conditions/ Impact to Residents, Visitors and Staff Are there any unusual or unsafe conditions which need to be addressed and/or communicated to facility staff, visitors or residents? ? **Y N**
Describe, _____

8.0 Description of Work Area The departments/areas you will be working are

List: _____

8.1 The potential hazards to you/your workers in the areas you are working in

List _____

8.2 The specific problems that can be caused by the wrong actions in the areas you are working

List _____

9.0 Contractor's Employees

Safety Officer Contact _____

Facility Project Manager _____

First Aid Plan _____

Fire Plan _____

Disaster Plan _____

Restricted Areas _____

10.0 Restricted Areas

The following are the areas of the hospital where construction workers are allowed to go in the hospital.

List _____

(Contractor Representative)

Date: _____

(Facility Project Manager)

Date: _____

Contractor's Impact

System	Possible Interruption	Possible Effect to Patients
Electrical	<ul style="list-style-type: none"> - Changing position of switches and breakers - Cutting or splicing into wires - Disconnecting wires or terminals - Disturbing Junction Boxes/Electrical Panels - Core Drilling - Demolition of walls - Excavation 	<p>Electrical Systems provides LIFE SUPPORT (Directly and Indirectly)</p> <ul style="list-style-type: none"> - Can cause DEATH to critical patients
Water Lines	<ul style="list-style-type: none"> - Turning valves - Cutting into lines - Demolition & Excavation 	<p>Dialysis, OR, HVAC, ICU, X Ray, etc</p> <p>Can cause DEATH to critical patients</p> <p>Infection Control issues</p> <p>Major Cleanup issues</p>
Medical Gases: Oxygen Air Vacuum Nitrous Oxide Nitrogen	<ul style="list-style-type: none"> - Cutting or disturbing into lines (labeled, unlabeled) - Changing valve positions - Deactivating alarms - Demolition & Excavation 	<p>Oxygen, vacuum, air, etc.</p> <p>ICU, OR, Med/Surg.</p> <p>Can cause DEATH to critical patients</p>
HVAC	<ul style="list-style-type: none"> - Shutting down - Modifying - Changing controls - Cutting into the roof - Producing foul odors near intakes - Cutting into chilled water lines - Obstruct fresh air intake 	<p>Temperature is critical in OR, ICU, etc.</p> <p>Infection Control issues</p> <p>Major Air Quality Issues</p>
Fire Alarm and Sprinklers	<ul style="list-style-type: none"> - ANY modifications - covering or removing smoke heads - Demolition & Excavation utilities - Damage or set off sprinkler heads - Duct work modifications 	<ul style="list-style-type: none"> - Compromising Fire Safety - False Alarms - Floods - Major disruptions and distractions <p>ALL THE ABOVE CAN RESULT IN DEATH</p>
Code Alarms Nurse Call Wander Guards	<ul style="list-style-type: none"> - Demolition & Excavation - Unplugging - Changing position of switches/breakers 	<p>Lack of communicating system can result in patient death or injury</p>

IF THERE IS ANY QUESTION REGARDING ANY OF THE INFORMATION ON THIS DOCUMENT, IMMEDIATELY CONTACT FACILITY MANAGEMENT OR SAFETY OFFICE TO RESOLVE ISSUES PRIOR TO WORK COMMENCEMENT.

Contract Company: _____

Receipt Acknowledged: _____

Signature: _____

Date: _____

DAILY LOG OF CONSTRUCTION

M T W Th F Pkg. No.:

PROJECT:

BUILDING

CONTRACT NO.

DATE

V69DC-

CONTRACTOR

CONTRACTOR REPRESENTATIVE ON JOB

WEATHER (Rain, Snow, Cloudy, Windy, etc., OR NA if all indoors)

TEMP.

SITE CONDITIONS (CLEAN, DEBRIS, DUST, ETC.)

High

Low

NO. CONTRACTOR'S MEN BY JOB CATEGORIES

NO. SUBCONTRACTOR'S MEN BY JOB CATEGORIES

EQUIPMENT ON JOB

Brief description of size

No.

Units

Working

Yes

No

MATERIALS DELIVERED

OFFICIAL VISITORS TO JOB SITE

STATUS OF WORK

ITEM NO. Brief description of work in progress, questionable performance, unforeseen developments on job etc. Include tests made and samples taken.

STATUS OF INFECTIOUS CONTROL MEASURES (NEGATIVE AIR FLOW, CLEAN WALK OFF MAT, ANTE-ROOM SECURE,...)

NEGATIVE AIR FLOW PRESSURE READING: _____

SAFETY COMMENTS

DIFFICULTIES WITH CONTRACTOR OR REPRESENTATIVE

UNFORESEEN DEVELOPMENTS ON JOB CONTINUED (Describe conditions, action taken; person contacted, recommended actions)

SIGNATURE

TITLE

PROJECT SUPERINTENDENT

FORM QCA-01A

Daily Intermediate Life Safety Measures (ILSM) Inspection Form

INSTRUCTIONS: This form is to be utilized when significant hazards posed by existing NFPA 101 deficiencies or construction activities are in progress. ILSM must be implemented upon project start and continuously enforced through project completion to provide a level of life safety comparable to that described in Chapter 1-7, 31 and applicable occupancy chapters of the Life Safety Code. WHERE APPLICABLE NOTE EXCEPTIONS ONLY OF AREA IDENTIFIED AS BEING DEFICIENT DURING INSPECTION AND EXPLAIN IN SUFFICIENT DETAIL IN THE COMMENTS SECTION OF THIS FORM. TURN COMPLETED FORMS INTO THE LHS SAFETY OFFICER.

PROJECT:	DATE	MON	TUE	WED	THR	FRI	SAT	SUN
1. Are exits readily accessible and provide unobstructed egress?								
2. If required, due to inaccessibility of existing, have alternate exits been established?								
3. If alternate exists have been established, are personnel in the area informed and aware of their relocation and existence?								
4. Are the existing and relocation exits clearly identified and able to be seen in the event of an emergency or fire?								
5. Are fire evacuation routes posted and do they reflect up-to-date changes and alternate escape routes due to construction deficiencies?								
6. Are written procedures and guidelines posted in the immediate and adjacent areas for what to do and who to call in the event of fire or emergency?								
7. Are personnel in the immediate and adjacent areas aware and informed as to the procedures and guidelines to follow in the event of fire or emergency?								
8. Do fire alarms, detection, and suppression equipment and systems appear to be operational?								
9. If the fire alarm or suppression systems are impaired or temporarily made nonfunctional has a fire watch, as required or necessary, of the area been established?								
10. If the existing fire alarm or suppression systems/equipment are impaired, have measures been taken to provide equivalent equipment/systems for adequate protection? Note date of installation for equivalent measures to the right.								
11. If the fire alarm or suppression systems are impaired, are the temporary equipment/systems being inspected and tested at least monthly?								
12. If temporary fire alarm or suppression systems are installed, are personnel in the area aware and informed on how to operate or utilize in the event of fire or emergency?								
13. Has the LHS "No Smoking" policy been posted, implemented and enforced in the construction area?								
14. Are construction/remodel area storage, waste and debris being maintained to minimize potential for fire or safety hazards during daily operations?								

Daily Intermediate Life Safety Measures (ILSM) Inspection Form (Continued)

PROJECT:	DATE	MON	TUE	WED	THR	FRI	SAT	SUN
15. Are temporary partitions built to be smoke tight and of noncombustible/fire retardant materials to minimize spread of smoke or fire within the building?								
16. Do electrical panels, temporary wiring, extension cords, tools and equipment appear to be installed, utilized, and functioning in a safe manner?								
17. In general, are the exterior construction site, buildings, and ground free of hazard and potential safety violations?								
18. If there is any gas/arc welding or cutting being performed within the building or on site, have additional fire safety precautions been taken and the necessary equipment provided and utilized?								
19. If there is any gas/arc welding or cutting being performed within the building or on site, has the Plant Operations department been notified?								
20. If there are hand and safety rails required, are they in place and maintained in good condition?								
21. Are extension cords that are being used a 3 wire grounded type?								
22. If there are temporary electrical outlets provided, do they have ground fault protection at the receptacle or at the panel?								
23. If hazardous chemicals are present and/or being used, are they being limited to the amount needed and used daily?								
24. Are MSDS sheets readily available for any hazardous chemicals that are present or being used?								
25. Do ladders and scaffolds appear to be in satisfactory condition and being utilized in a safe manner?								
26. Is personnel protective equipment, such as safety glasses, hard hats and etc. needed or required and being used?								
27. If infection control is required, are the appropriate policies and procedures known and being followed?								
28. If electrical equipment needs to be de-energized, are applicable "Lockout/Tagout" procedures being followed?								
PLACE INITIALS OF PERSON PERFORMING DAILY INSPECTION TO THE RIGHT.								

INSPECTION COMMENTS/FINDINGS: _____
 DATE PROJECT STARTED _____ DATE PROJECT COMPLETED _____
 PROJECT CE #: _____ GENERAL CONTRACTOR _____
 AREAS(S) OF PROJECT/JOB INSPECTED _____

Risk Baseline					
Project: 695-17-109 : Various AC Units				Date: 11/22/2016	
Completed By: Kevin Matthews					
Complete risk analysis as part of the scope of Design Services and to be updated throughout design of project at design programming, schematics, 35% CD's and 95% CD's and precon.					
	Project Risk	Impact (List issue(s) to be addressed)	Probability /Impact H, M, or L	Measures taken to Resolve or Mitigate	Measures in Design/SOW
1	What utilities are involved and what will utilities affect?				
a	Medical Gas		N/A		
b	Water		N/A		
c	HTHW	New piping to tie into existing HW systems for VAV heating	H/L	Close nearest upstream isolation valve prior to any work. Coordinate outages with VA PM prior to work.	Yes
d	Steam	New piping to tie into existing LPS for unit heating	H/L	New work to take place while steam generation is not active. Close nearest upstream isolation valve prior to any work. Coordinate outages with VA PM prior to work.	
e	Power Indicate if CR, LS, Q, or Normal	Normal power: power outages required for various electrical panels	H/L	Disable power to electrical panels when tying in new equipment. Coordinate power outages with VA PM prior to work, schedule outages 14 days in advance.	
f	Fire Alarm	Interface with new BioMed duct smoke detector	H/L	Coordinate fire panel outages with VA PM prior to work.	
g	Data/Telephone	Disconnect existing BAS data connections, install new connections with new panel (where applicable)	H/L	Coordinate any panel outages with Graphics/JCI	
h	HVAC	Replacement of units, used spaces will have no conditioning during transition from demo to new work	H/H	Relocate BioMed offices for the duration of demolition and new construction in occupied spaces. Coordinate off-hours work and shut down of MRI AHU for VAV box replacement.	
i	Wireless		N/A		
j	Sprinkler System	Accidental damage to existing systems during demo and new construction of HVAC systems	L/H	Discuss high risk areas for potential damage to existing lines, suggest points to mark with caution tape	
k	Pneumatic Tube	Demo of controls pneumatics of MRI VAVs	H/H	Shut down pneumatic compressor prior to tube demolition. Notify Graphics/JCI of loss of signal to associate controls equipment.	
2	What type of other outages are anticipated?	MRI		Shut down of MRI unit to prevent overheating when replacing VAV boxes.	
3	What are adjacencies to construction?	MER 8, 111-11A&C roofs, 111 elevator equipment rooms ('A', 'B', and 'C' banks), elevator shafts, 111 roof OA intake plenums, 70-C North hallway and offices (C-7, C-10, C-10A, C-11, C-12)			

Risk Baseline					
Project: 695-17-109 : Various AC Units				Date: 11/22/2016	
Completed By: Kevin Matthews					
Complete risk analysis as part of the scope of Design Services and to be updated throughout design of project at design programming, schematics, 35% CD's and 95% CD's and precon.					
	Project Risk	Impact (List issue(s) to be addressed)	Probability /Impact H, M, or L	Measures taken to Resolve or Mitigate	Measures in Design/SOW
4	Is the project close enough or operations disruptive enough to affect critical/sensitive areas of operation in the hospital, (ICU, Cath Lab, OR, Pain Clinic, ER, Imaging, Dialysis, Audiology, Oncology, Lab, etc)	Yes: 111 Elevators, MRI suite			
5	Where will ancillary work be located?	MER 8, 111-11A/C roofs, 70-C-17 electrical closet, 111-2490 Computer control room, 111-2474A Electrical closet			
6	Will/How ancillary work affect patient Care?	No impact			
7	Are there moves to patients or staff involved?	No			
a	Will they affect start of project?	N/A			
b	If patient services are affected how will this be handled?	N/A			
c	Will staff correspondence need to be changed due to relocations or renovations?	N/A			
8	Patient Safety issues? Addressed?	No			
9	What are the hours of work for main project area?	0700-1600 M-F, occasional weekend day hours for outages			
10	What are the hours of work for the ancillary areas?	0700-1600 M-F, occasional weekend day hours for outages			
11	Is way finder signage required? Is replacement of exiting signs required? New rooms signs?	No			
12	What is the FCP for the project and FY.	6985 / 2017			
13	Where do you get funds for changes?	6985 / PYF			
14	Has the time table been verified by the contractor (CPM)?	No			
15	Weather, need to verify seasonal schedule and working conditions.	Yes			
16	Energy, Focus on Energy: Part of the design; equipment and materials – timeliness and impacts to schedule.	No			
17	Is it likely there will be physical disruption of the water system/lines or stagnation of the water system for greater than 7 days?	Yes___ No <u>X</u>			
18	What is the facilities Tuberculosis Risk Assessment classification?	<u>X</u> Low ___ Medium ___ High			

Risk Baseline					
Project: 695-17-109 : Various AC Units				Date: 11/22/2016	
Completed By: Kevin Matthews					
Complete risk analysis as part of the scope of Design Services and to be updated throughout design of project at design programming, schematics, 35% CD's and 95% CD's and precon.					
	Project Risk	Impact (List issue(s) to be addressed)	Probability /Impact H, M, or L	Measures taken to Resolve or Mitigate	Measures in Design/SOW
19	TB Risk - will the construction worker be in an area where risk of exposure to suspect or confirmed TB (Negative Pressure Room: HEPA filtered) or exposed to exhaust ventilation system from exposure area? VHA Directive 2011-036, Para.4.I.(4)	No			
20	Staging				
a	Large pieces of equipment and sections of AHU both new and demo, where will they be staged?				
b	Job trailer required?	No			
21	Security				
a	Jobsite security - electronic badge, key	FM-1 key access to 111-11 MER and elevator equipment rooms			
b	Special contractor access required - separate key in SAMS box, badges,				
c	Off hours access	Yes			
d	Key Plan and Cores and Divisions	Number of cores: <u>0</u> Series: _____			
22	Fire Safety Review	Required - <u>Yes</u>		Date to Reviewer - _____ Comments Received - _____ Comments Incorporated - _____	
23	ISO Appendix A	Required - YES			
24	Will there be demolition/construction waste? (all waste must be diverted from landfill and recycled whenever possible)	Utilize 111 construction dumpster for any waste. Use Bldg 70 metal recycle dumpster for demolition waste associated with BioMed (when applicable).			
a	Does the project involve or generate any of the following: - Air Emissions including GHGs - ACM - Utility Modification - Soil Disturbance - Water Treatment - Petroleum Storage - Hazardous Waste - Radioactive Waste - Mixed Waste - RCRA or CERCLA - Wetlands - Permits - Aesthetics - Disturbance of Historic District - Biological Resources	Mixed Waste			
25	Will there be space needed for waste collection/recycling segregation?	Yes			

Risk Baseline					
Project: 695-17-109 : Various AC Units				Date: 11/22/2016	
Completed By: Kevin Matthews					
Complete risk analysis as part of the scope of Design Services and to be updated throughout design of project at design programming, schematics, 35% CD's and 95% CD's and precon.					
	Project Risk	Impact (List issue(s) to be addressed)	Probability /Impact H, M, or L	Measures taken to Resolve or Mitigate	Measures in Design/SOW
26	System Commissioning	System Checkout Mfg Startup Test Operation Diagnostics System Certification			
27	Building Integration	<ul style="list-style-type: none">• Sequence Existing Nomenclature• Existing Systems Affected (Metasys, CRC, Jeron, Pegasys, etc.)• Controls Power same system as main HVAC			
28	Training	<ul style="list-style-type: none">• PM&R•Graphics/HVAC shops• Engineer			
29	Are sole source items required? if so, what and is it submitted to GLAC? Fire Alarm Systems	Fire Alarm System, BAS and HVAC Controls, Firestop		Sole Source documents submitted to GLAC.	
30	AE - Submittal Log	AE - Create Log AE - Determine Submittal's required before work can start AE - Determine submittal review time required before work can start		AE to combine construction duration and submittal review time to determine overall contract completion.	
31	NTP - Submittal Log	Contractor - Verify Log Contractor - Verify at Precon Submittal's required before work can start and long lead time materials Contractor - Determine Work Start Date and provide notification of work start date and area based on submittal review time			
32	AE - Heat Detectors in Construction Space	AE to design initial layout based on: - 25 ft centers - common corridors - wire in series, tie into flow switch		AE to design. Plans to note "contractor to maintain and modify as needed".	
33	Construction Personnel are oriented to the following: - Need ID Badge - Safety, emergency response - HIPPA, privacy rights - Infection control - ILSM criteria	ID Badge, Infection Control, Safety; emergency response			

SECTION 01 01 10 (1-HR)
1 HOUR CONSTRUCTION BARRIER
03/2016

1. DESCRIPTION

- A. This section specifies the control of the construction barrier surrounding the construction area that the General Contractor must consider for construction & renovation projects in the medical facility and surrounding buildings on the VAMC campus.
- B. The construction barrier consists of both existing walls and new construction (typically the ante-room) walls. The intent of the barrier is to provide a fire-rated and smoke tight 1-hour construction partition around the construction area. Contractor must coordinate the erection of any new walls for construction barriers with the Milwaukee Specification 01 01 10-IC and any additional infection control requirements.
- C. This Milwaukee specification includes the precautionary management of various types of construction activities, including "Inspections and Non-Invasive", "Small-Scale or Short-Duration", "Moderate" and "Major" demolition/construction activities as detailed in the below TABLE.
- D. Type "A" and "B" activities are those in which the fire/smoke hazard risks are MINIMAL. Type "C" and "D" activities are those in which the fire/smoke hazard risks are HIGH. The General Contractor is obligated to consider the specified containment measures with the costs included within the various contract items of work. A ***Construction Barrier and Fire Risk Assessment Matrix of Precautions*** for construction and renovation for activities follows.

<p>TYPE A</p> <p>Minimal Fire Risk</p>	<p>Inspection and Non-Invasive Activities. Includes, but is not limited to:</p> <ul style="list-style-type: none"> ▪ removal of ceiling tiles for visual inspection limited to 1 tile per 50 square feet ▪ painting (but not sanding) ▪ wall covering, electrical trim work, minor plumbing, and activities which do not generate dust or require cutting of walls or access to ceilings other than for visual inspection. ▪ Removal of floor tile less than 25 square feet, non-ACM and no grinding or dust generating activities
<p>TYPE B</p> <p>Limited Fire Risk</p>	<p>Small scale, short duration activities that can be completed within 3 calendar days. Work that requires a moderate level of demolition and does not pose a potential fire hazard. Cutting/burning operations that require a burn permit are prohibited. No electrical corded power tools permitted. Includes, but is not limited to:</p> <ul style="list-style-type: none"> ▪ installation of telephone and computer cabling ▪ access to chase spaces ▪ asbestos abatement of flooring tile/mastic removal, glove bag operations, Transite panel removals ▪ duct work , electrical, plumbing, piping work above ceiling within a 50 square foot area. ▪ cutting of walls or ceiling where fire hazard is minimal. ▪ sanding of walls for painting or wall covering ▪ removal of floor coverings, ceiling tiles and casework
<p>TYPE C</p> <p>Moderate Fire Risk</p>	<p>Work that requires a moderate to high level of demolition, cutting/burning operations or requires demolition or removal of any fixed building components or assemblies. Power corded tools and work that provides a potential fire hazard. Includes, but is not limited to:</p> <ul style="list-style-type: none"> ▪ Removal of building components or elements requiring use of open flame or power chisel ▪ new construction or renovations over 3 days duration ▪ major duct work, plumbing, piping, or electrical work ▪ soldering or brazing operations ▪ ANY activity that requires a burn permit

<p>TYPE D</p> <p>Significant Fire Risk</p>	<p>Major demolition and construction projects involving cutting/burning operations or requires demolition or removal of any fixed building components or assemblies. Power corded tools and work that provides a potential fire hazard.</p> <p>Includes, but is not limited to:</p> <ul style="list-style-type: none"> ▪ activities which require consecutive work shifts ▪ requires heavy demolition or removal of a complete building system ▪ new construction or renovations over 3 days duration
--	--

2. TEMPORARY CONSTRUCTION PARTITIONS (ANTE-ROOM CONSTRUCTION)

A. Type A: Provide authority to proceed with work in area, includes a ceiling permit as required, when working above ceilings.

B. Type B:

- i. Coordinate temporary construction partition installation with Section 01 01 10-IC.
- ii. Provide plastic from floor to ceiling above and seal joints and penetrations. All plastic will be labeled with the VA ILSM TEMPORARY BARRIER orange tag once installed indicating the start of the three days. At openings, install z-wall overlapping plastic flap barriers or equivalent.

ILSM TEMPORARY BARRIER TAG	
PROJECT:	_____
PRIME CONTRACTOR:	_____
SUB CONTRACTOR:	_____
EMERGENCY CONTACT NO.	_____
BARRIER INSTALLATION DATE:	_____
BARRIER EXPIRATION DATE:	_____
(MAX 3 DAYS)	

C. Type C:

- i. Coordinate temporary construction partition installation with Section 01 01 10-IC.
- ii. Ante-room construction (as part of 1-hour construction barrier):

- a) Ante-room shall be a 1-hour fire-rated smoke-tight temporary construction partition and shall be full height, extending through suspended ceilings to the floor slab or roof deck above.
- b) Ante-room shall be constructed from one-hour fire-rated 5/8-in type "X" gypsum board both sides of metal stud wall, mudded and taped in accordance with ASTM C840.
 - 1. "Double" gypsum board installation on one side (exterior) of the ante-room is authorized to achieve the 1-hour fire-rated smoke-tight temporary construction partition requirement with prior COR approval.
- c) In this case, the ante-room 1-hour fire-rated smoke-tight temporary construction partition walls will also function as infection control barriers. Contractor shall add appropriate infection control measures (e.g., plastic sheeting between metal studs and gypsum board). Refer to 01 01 10-IC for more information.
- d) Ante-room gypsum board walls shall be taped to the existing floors utilizing 2-in wide glass foil tape: 7.3 mil aluminum foil laminated glass cloth silver tape with silicone adhesive backing. Where the ante-room walls meet the existing deck or a 1-hour rated existing wall, the seams shall be firecaulked.
- e) The ante-room must also have a dedicated heat detector installed. See paragraph (iv.) below for heat detector requirements.
- f) Ante-room outer construction door opening requires a Class C, 45-minute fire rated door with self-closing and self-latching devices.
- g) Ante-room inner door must at least be plastic Z-Type door.

iii. Ante-room construction (for infection control purposes only):

- a) Ante-room **need not** be a 1-hour fire-rated smoke-tight temporary construction partition. Its walls **do not need** to go to the concrete deck above, nor is a hard ceiling required. At a minimum, the contractor must tape the top of the ante-room walls to the underside of the existing acoustical tile ceiling to achieve the smoke tight and infection control requirements.
- b) Ante-room shall be constructed from one-hour fire-rated 5/8-in type "X" gypsum board **one** side of metal stud wall, mudded and taped in accordance with ASTM C840.
- c) Contractor shall add appropriate infection control measures (e.g., plastic sheeting between metal studs and gypsum board). Refer to 01 01 10-IC for more information.

- d) Ante-room gypsum board walls shall be taped to the existing floors, walls or ceilings utilizing 2-in wide glass foil tape: 7.3 mil aluminum foil laminated glass cloth silver tape with silicone adhesive backing. Where the ante-room walls meet the existing deck or a 1-hour rated existing wall, the seams shall be firecaulked.
 - e) The ante-room **does not** require a dedicated heat detector.
 - f) Ante-room outer construction door opening requires a Class C, 45-minute fire rated door with self-closing and self-latching devices.
 - g) Ante-room inner construction door opening requires a Class C, 45-minute fire rated door with self-closing and self-latching devices.
- iv. Provide heat detectors and notification devices (i.e., audio-visual devices) tied into the Building Siemens Pyrotronics System at the rate of one (1) detector per 1000 square foot of clear construction area. Heat detectors to be FTP-11 Addressable, Tri-Color LED, 135°F, Combination Fixed or Rate of Rise. The Contractor shall provide certification documentation once the heat detectors and notification devices (i.e., audio-visual devices) are installed and/or moved and tested prior to any construction work taking place in the space. Inside the construction space, existing units can be used if they are moved to the floor deck above.
- v. Other than ante-room, all other temporary construction partitions shall be full height, extending through suspended ceilings to the floor slab or roof deck above and shall be one-hour fire rated 5/8-in type "X" gypsum board both sides of metal stud wall, mudded and taped in accordance with ASTM C840. If sprinklers are installed per a hydraulically calculated stamped and certified system and sprinklers are operational on both sides of the temporary partition and ceilings are fully intact and complete, then the partition indicated above may be permitted to terminate at the ceiling in accordance with NFPA 241.
- vi. Coordinate with Section 01 01 10-SN Section 1.10 for Card Reader and Physical Access Control System (PACS) requirements at ante-room outer construction door.

D. Type D:

- i. All requirements for Type C construction activities above are required for Type D construction activities.
- ii. When required by the project, install one-hour fire-rated temporary construction partitions to maintain integrity of existing exit stair enclosures, exit passageways, fire-

rated enclosures of hazardous areas, horizontal exits, smoke barriers, vertical shafts and openings and other enclosures as required by the current Life Safety Code NFPA 101. This may include new horizontal egress tunnels, exit stairs, etc. Coordinate these activities with the COR.

3. EXISTING WALLS TO BE USED FOR CONSTRUCTION PARTITIONS AND PHASING

- A. The construction site must be completely surrounded by a 1-hour fire-rated gypsum board, smoke-tight, and fire-stopped construction partitions. Infection control procedures (as required) shall be initiated prior to any other construction activities.
- B. All existing walls surrounding the construction area are to be inspected, repaired, patched, and fire-stopped as required to bring them up to current smoke barrier construction requirements.
- C. Construction cores made through the construction barriers or any other rated assembly need to have an ILSM firestop (mineral wool filling) and an "ILSM FIRESTOP" orange tag label as indicated below. All penetrations are to be made temporarily smoke resistant (mineral wool filling) by the end of the construction day, and all penetrations are to be permanently fire caulked/sealed within 30 days of being made.

An orange rectangular tag with a white circular hole on the left side. The text is in bold black font. It reads: ILSM FIRESTOP, PROJECT: _____, PRIME CONTR: _____, CORE CONTR: _____, PENETRATION DATE: _____, EXPIRATION DATE: _____ (MAX 30 DAYS).

ILSM FIRESTOP

PROJECT: _____

PRIME CONTR: _____

CORE CONTR: _____

PENETRATION DATE: _____

EXPIRATION DATE: _____
(MAX 30 DAYS)

SECTION 01 12 16
WORK SCHEDULE

PART 1 - GENERAL

1.1 DESCRIPTION:

Work Sequence requirements for 695-17-109 Upgrade Various Small Air Conditioning Components & Units.

1.2 GENERAL REQUIREMENTS

- A. Contractor is responsible to prepare and maintain a construction schedule describing the sequencing, means-and-methods of construction, installation and removal of temporary facilities and protections and their impact and coordination with the Owner's continued occupation and operations.
 - 1. Master Production Schedule shall be in the form of a bar graph (Gantt chart) using Critical Path Method (CPM), see Section 01 32 16.15 Project Schedules.
 - 2. Schedule shall be submitted to the Resident Engineer / COR for review not later than 10 days after issuance of NTP.
 - 3. For each Construction Progress Meeting, submit a 3-Week Short-Interval Production Schedule (SIPS) or Construction Activity Plan (CAP) to show current work in process. Schedule is to reflect trades on sight, days for each trade on site during the period, and list any and all issues/concerns/delays. Milestone dates shall be in agreement with the Master Production Schedule.
- B. Sequencing, means-and-methods of construction, safety, and all temporary items remain the responsibility of the Contractor.

PART 2 - PRODUCTS (NOT USED)

PART 3 - EXECUTION (NOT USED)

- - - END - - -

SECTION 01 32 16.15
PROJECT SCHEDULES
(SMALL PROJECTS - DESIGN/BID/BUILD)

PART 1- GENERAL

1.1 DESCRIPTION:

- A. The Contractor shall develop a Critical Path Method (CPM) plan and schedule demonstrating fulfillment of the contract requirements (Project Schedule), and shall keep the Project Schedule up-to-date in accordance with the requirements of this section and shall utilize the plan for scheduling, coordinating and monitoring work under this contract (including all activities of subcontractors, equipment vendors and suppliers). Conventional Critical Path Method (CPM) technique shall be utilized to satisfy both time and cost applications.
- B. The contractor may not mobilize and take possession of the construction site(s)/spaces until a schedule, in compliance with the details of this specification section, is approved and all required submittals for near-term work, safety requirements, documentation (OSH30, 10, safety plan, etc) and long lead time items as per other specifications sections are reviewed and approved by the COR.

1.2 CONTRACTOR'S REPRESENTATIVE:

- A. The Contractor shall designate an authorized representative responsible for the Project Schedule including preparation, review and progress reporting with and to the Contracting Officer's Representative (COR).
- B. The Contractor's representative shall have direct project control and complete authority to act on behalf of the Contractor in fulfilling the requirements of this specification section.
- C. The Contractor's representative shall have the option of developing the project schedule within their organization or to engage the services of an outside consultant. If an outside scheduling consultant is utilized, Section 1.3 of this specification will apply.

1.3 CONTRACTOR'S CONSULTANT:

- A. The Contractor shall submit a qualification proposal to the COR, within 10 days of bid acceptance. The qualification proposal shall include:
 - 1. The name and address of the proposed consultant.
 - 2. Information to show that the proposed consultant has the qualifications to meet the requirements specified in the preceding paragraph.

3. A representative sample of prior construction projects, which the proposed consultant has performed complete project scheduling services. These representative samples shall be of similar size and scope.

B. The Contracting Officer has the right to approve or disapprove the proposed consultant, and will notify the Contractor of the VA decision within seven calendar days from receipt of the qualification proposal. In case of disapproval, the Contractor shall resubmit another consultant within 10 calendar days for renewed consideration. The Contractor shall have their scheduling consultant approved prior to submitting any schedule for approval.

1.4 COMPUTER PRODUCED SCHEDULES

- A. The contractor shall provide monthly, to the Department of Veterans Affairs (VA), all computer-produced time/cost schedules and reports generated from monthly project updates. This monthly computer service will include: copy of up to five different reports (inclusive of all pages) available within the user defined reports of the scheduling software approved by the Contracting Officer; a hard copy listing of all project schedule changes, and associated data, made at the update and an electronic file of this data; and the resulting monthly updated schedule in PDM format. These must be submitted with and substantively support the contractor's monthly payment request and the signed look ahead report. The COR shall identify the five different report formats that the contractor shall provide.
- B. The contractor shall be responsible for the correctness and timeliness of the computer-produced reports. The Contractor shall also responsible for the accurate and timely submittal of the updated project schedule and all CPM data necessary to produce the computer reports and payment request that is specified.
- C. The VA will report errors in computer-produced reports to the Contractor's representative within ten calendar days from receipt of reports. The Contractor shall reprocess the computer-produced reports when requested by the Contracting Officer's representative, to correct errors which affect the payment and schedule for the project.

1.5 THE COMPLETE PROJECT SCHEDULE SUBMITTAL

- A. Within 45 calendar days after receipt of Notice to Proceed, the Contractor shall submit for the Contracting Officer's review; an electronic file in the previously approved CPM schedule program. The

submittal shall also include a copy of a computer-produced activity/event ID schedule showing project duration; phase completion dates; and other data, including event cost. Each activity/event on the computer-produced schedule shall contain as a minimum, but not limited to, activity/event ID, activity/event description, duration, budget amount, early start date, early finish date, late start date, late finish date and total float. Work activity/event relationships shall be restricted to finish-to-start or start-to-start without lead or lag constraints. Activity/event date constraints, not required by the contract, will not be accepted unless submitted to and approved by the Contracting Officer. The contractor shall make a separate written detailed request to the Contracting Officer identifying these date constraints and secure the Contracting Officer's written approval before incorporating them into the network diagram. The Contracting Officer's separate approval of the Project Schedule shall not excuse the contractor of this requirement. Logic events (non-work) will be permitted where necessary to reflect proper logic among work events, but must have zero duration. The complete working schedule shall reflect the Contractor's approach to scheduling the complete project. **The final Project Schedule in its original form shall contain no contract changes or delays which may have been incurred during the final network diagram development period and shall reflect the entire contract duration as defined in the bid documents.** These changes/delays shall be entered at the first update after the final Project Schedule has been approved. The Contractor should provide their requests for time and supporting time extension analysis for contract time as a result of contract changes/delays, after this update, and in accordance with Article, ADJUSTMENT OF CONTRACT COMPLETION.

- D. Within 30 calendar days after receipt of the complete project interim Project Schedule and the complete final Project Schedule, the Contracting Officer or his representative, will do one or both of the following:
1. Notify the Contractor concerning his actions, opinions, and objections.
 2. A meeting with the Contractor at or near the job site for joint review, correction or adjustment of the proposed plan will be scheduled if required. Within 14 calendar days after the joint review, the Contractor shall revise and shall submit three blue line

copies of the revised Project Schedule, three copies of the revised computer-produced activity/event ID schedule and a revised electronic file as specified by the Contracting Officer. The revised submission will be reviewed by the Contracting Officer and, if found to be as previously agreed upon, will be approved.

- E. The approved baseline schedule and the computer-produced schedule(s) generated there from shall constitute the approved baseline schedule until subsequently revised in accordance with the requirements of this section.
- F. The Complete Project Schedule shall contain all work activities/events to identify the needed work on the project and in compliance with the requirements of the rest of this specification.

1.6 WORK ACTIVITY/EVENT COST DATA

- A. The Contractor shall cost load all work activities/events except procurement activities. The cumulative amount of all cost loaded work activities/events (including alternates) shall equal the total contract price. Prorate overhead, profit and general conditions on all work activities/events for the entire project length. The contractor shall generate from this information cash flow curves indicating graphically the total percentage of work activity/event dollar value scheduled to be in place on early finish, late finish. These cash flow curves will be used by the Contracting Officer to assist him in determining approval or disapproval of the cost loading. Negative work activity/event cost data will not be acceptable, except on VA issued contract changes.
- B. The Contractor shall cost load work activities/events for guarantee period services, test, balance and adjust various systems in accordance with the provisions in Article, FAR 52.232 - 5 (PAYMENT UNDER FIXED-PRICE CONSTRUCTION CONTRACTS) and VAAR 852.236 - 83 (PAYMENT UNDER FIXED-PRICE CONSTRUCTION CONTRACTS).
- C. In accordance with FAR 52.236 - 1 (PERFORMANCE OF WORK BY THE CONTRACTOR) and VAAR 852.236 - 72 (PERFORMANCE OF WORK BY THE CONTRACTOR), the Contractor shall submit, simultaneously with the cost per work activity/event of the construction schedule required by this Section, a responsibility code for all activities/events of the project for which the Contractor's forces will perform the work.

- D. The Contractor shall cost load work activities/events for all BID ITEMS including ASBESTOS ABATEMENT. The sum of each BID ITEM work shall equal the value of the bid item in the Contractors' bid.

1.7 PROJECT SCHEDULE REQUIREMENTS

- A. Show on the project schedule the sequence of work activities/events required for complete performance of all items of work. The Contractor Shall:
1. Show activities/events as:
 - a. Contractor's time required for submittal of shop drawings, templates, fabrication, delivery and similar pre-construction work.
 - b. Contracting Officer's and Architect-Engineer's review and approval of shop drawings, equipment schedules, samples, template, or similar items.
 - c. Interruption of VA Facilities utilities, delivery of Government furnished equipment, and rough-in drawings, project phasing and any other specification requirements.
 - d. Test, balance and adjust various systems and pieces of equipment, maintenance and operation manuals, instructions and preventive maintenance tasks.
 - e. VA inspection and acceptance activity/event with a minimum duration of five work days at the end of each phase and immediately preceding any VA move activity/event required by the contract phasing for that phase.
 2. Show not only the activities/events for actual construction work for each trade category of the project, but also trade relationships to indicate the movement of trades from one area, floor, or building, to another area, floor, or building, for at least five trades who are performing major work under this contract.
 3. Break up the work into activities/events of a duration no longer than 20 work days each or one reporting period, except as to non-construction activities/events (i.e., procurement of materials, delivery of equipment, concrete and asphalt curing) and any other activities/events for which the COR may approve the showing of a longer duration. The duration for VA approval of any required submittal, shop drawing, or other submittals will not be less than 20 work days.

4. Describe work activities/events clearly, so the work is readily identifiable for assessment of completion. Activities/events labeled "start," "continue," or "completion," are not specific and will not be allowed. Lead and lag time activities will not be acceptable.
 5. The schedule shall be generally numbered in such a way to reflect either discipline, phase or location of the work.
- B. The Contractor shall submit the following supporting data in addition to the project schedule:
1. The appropriate project calendar including working days and holidays.
 2. The planned number of shifts per day.
 3. The number of hours per shift.
- Failure of the Contractor to include this data shall delay the review of the submittal until the Contracting Officer is in receipt of the missing data.
- C. To the extent that the Project Schedule or any revised Project Schedule shows anything not jointly agreed upon, it shall not be deemed to have been approved by the COR. Failure to include any element of work required for the performance of this contract shall not excuse the Contractor from completing all work required within any applicable completion date of each phase regardless of the COR's approval of the Project Schedule.
- D. Compact Disk Requirements and CPM Activity/Event Record Specifications: Submit to the VA an electronic file(s) containing one file of the data required to produce a schedule, reflecting all the activities/events of the complete project schedule being submitted.

1.8 PAYMENT TO THE CONTRACTOR:

- A. Monthly, the contractor shall submit an application and certificate for payment using VA Form 10-6001a and certificate for payment documents G702 & G703 reflecting updated schedule activities and cost data in accordance with the provisions of the following Article, PAYMENT AND PROGRESS REPORTING, as the basis upon which progress payments will be made pursuant to Article, FAR 52.232 - 5 (PAYMENT UNDER FIXED-PRICE CONSTRUCTION CONTRACTS) and VAAR 852.236 - 83 (PAYMENT UNDER FIXED-PRICE CONSTRUCTION CONTRACTS). The Contractor shall be entitled to a monthly progress payment upon approval of estimates as determined from the currently approved updated project schedule. Monthly payment requests shall include: a listing of all agreed upon project schedule

changes and associated data; and an electronic file (s) of the resulting monthly updated schedule.

- B. Approval of the Contractor's monthly Application for Payment shall be contingent, among other factors, on the submittal of a satisfactory monthly update of the project schedule.

1.9 PAYMENT AND PROGRESS REPORTING

- A. Monthly schedule update meetings will be held on dates mutually agreed to by the COR and the Contractor. Contractor and their CPM consultant (if applicable) shall attend all monthly schedule update meetings. The Contractor shall accurately update the Project Schedule and all other data required and provide this information to the COR three work days in advance of the schedule update meeting. Job progress will be reviewed to verify:
1. Actual start and/or finish dates for updated/completed activities/events.
 2. Remaining duration for each activity/event started, or scheduled to start, but not completed.
 3. Logic, time and cost data for change orders, and supplemental agreements that are to be incorporated into the Project Schedule.
 4. Changes in activity/event sequence and/or duration which have been made, pursuant to the provisions of following Article, ADJUSTMENT OF CONTRACT COMPLETION.
 5. Completion percentage for all completed and partially completed activities/events.
 6. Logic and duration revisions required by this section of the specifications.
 7. Activity/event duration and percent complete shall be updated independently.
- B. After completion of the joint review, the contractor shall generate an updated computer-produced calendar-dated schedule and supply the Contracting Officer's representative with reports in accordance with the Article, COMPUTER PRODUCED SCHEDULES, specified.
- C. After completing the monthly schedule update, the contractor's representative or scheduling consultant shall rerun all current period contract change(s) against the prior approved monthly project schedule. The analysis shall only include original workday durations and schedule logic agreed upon by the contractor and resident engineer for the contract change(s). When there is a disagreement on logic and/or

durations, the Contractor shall use the schedule logic and/or durations provided and approved by the resident engineer. After each rerun update, the resulting electronic project schedule data file shall be appropriately identified and submitted to the VA in accordance to the requirements listed in articles 1.4 and 1.7. This electronic submission is separate from the regular monthly project schedule update requirements and shall be submitted to the resident engineer within fourteen (14) calendar days of completing the regular schedule update. **Before inserting the contract changes durations, care must be taken to ensure that only the original durations will be used for the analysis, not the reported durations after progress. In addition, once the final network diagram is approved, the contractor must recreate all manual progress payment updates on this approved network diagram and associated reruns for contract changes in each of these update periods as outlined above for regular update periods. This will require detailed record keeping for each of the manual progress payment updates.**

- D. Following approval of the CPM schedule, the VA, the General Contractor, its approved CPM Consultant, RE office representatives, and all subcontractors needed, as determined by the SRE, shall meet to discuss the monthly updated schedule. The main emphasis shall be to address work activities to avoid slippage of project schedule and to identify any necessary actions required to maintain project schedule during the reporting period. The Government representatives and the Contractor should conclude the meeting with a clear understanding of those work and administrative actions necessary to maintain project schedule status during the reporting period. This schedule coordination meeting will occur after each monthly project schedule update meeting utilizing the resulting schedule reports from that schedule update. If the project is behind schedule, discussions should include ways to prevent further slippage as well as ways to improve the project schedule status, when appropriate.

1.10 RESPONSIBILITY FOR COMPLETION

- A. If it becomes apparent from the current revised monthly progress schedule that phasing or contract completion dates will not be met, the Contractor shall execute some or all of the following remedial actions:
1. Increase construction manpower in such quantities and crafts as necessary to eliminate the backlog of work.

2. Increase the number of working hours per shift, shifts per working day, working days per week, the amount of construction equipment, or any combination of the foregoing to eliminate the backlog of work.
 3. Reschedule the work in conformance with the specification requirements.
- B. Prior to proceeding with any of the above actions, the Contractor shall notify and obtain approval from the COR for the proposed schedule changes. If such actions are approved, the representative schedule revisions shall be incorporated by the Contractor into the Project Schedule before the next update, at no additional cost to the Government.

1.11 CHANGES TO THE SCHEDULE

- A. Within 30 calendar days after VA acceptance and approval of any updated project schedule, the Contractor shall submit a revised electronic file (s) and a list of any activity/event changes including predecessors and successors for any of the following reasons:
1. Delay in completion of any activity/event or group of activities/events, which may be involved with contract changes, strikes, unusual weather, and other delays will not relieve the Contractor from the requirements specified unless the conditions are shown on the CPM as the direct cause for delaying the project beyond the acceptable limits.
 2. Delays in submittals, or deliveries, or work stoppage are encountered which make rescheduling of the work necessary.
 3. The schedule does not represent the actual prosecution and progress of the project.
 4. When there is, or has been, a substantial revision to the activity/event costs regardless of the cause for these revisions.
- B. CPM revisions made under this paragraph which affect the previously approved computer-produced schedules for Government furnished equipment, vacating of areas by the VA Facility, contract phase(s) and sub phase(s), utilities furnished by the Government to the Contractor, or any other previously contracted item, shall be furnished in writing to the Contracting Officer for approval.
- C. Contracting Officer's approval for the revised project schedule and all relevant data is contingent upon compliance with all other paragraphs of this section and any other previous agreements by the Contracting Officer or the VA representative.

- D. The cost of revisions to the project schedule resulting from contract changes will be included in the proposal for changes in work as specified in FAR 52.243 - 4 (Changes) and VAAR 852.236 - 88 (Changes - Supplemental), and will be based on the complexity of the revision or contract change, man hours expended in analyzing the change, and the total cost of the change.
- E. The cost of revisions to the Project Schedule not resulting from contract changes is the responsibility of the Contractor.

1.12 ADJUSTMENT OF CONTRACT COMPLETION

- A. The contract completion time will be adjusted only for causes specified in this contract. Request for an extension of the contract completion date by the Contractor shall be supported with a justification, CPM data and supporting evidence as the COR may deem necessary for determination as to whether or not the Contractor is entitled to an extension of time under the provisions of the contract. Submission of proof based on revised activity/event logic, durations (in work days) and costs is obligatory to any approvals. The schedule must clearly display that the Contractor has used, in full, all the float time available for the work involved in this request. The Contracting Officer's determination as to the total number of days of contract extension will be based upon the current computer-produced calendar-dated schedule for the time period in question and all other relevant information.
- B. Actual delays in activities/events which, according to the computer- produced calendar-dated schedule, do not affect the extended and predicted contract completion dates shown by the critical path in the network, will not be the basis for a change to the contract completion date. The Contracting Officer will within a reasonable time after receipt of such justification and supporting evidence, review the facts and advise the Contractor in writing of the Contracting Officer's decision.
- C. The Contractor shall submit each request for a change in the contract completion date to the Contracting Officer in accordance with the provisions specified under FAR 52.243 - 4 (Changes) and VAAR 852.236 - 88 (Changes - Supplemental). The Contractor shall include, as a part of each change order proposal, a sketch showing all CPM logic revisions, duration (in work days) changes, and cost changes, for work in question

and its relationship to other activities on the approved network diagram.

- D. All delays due to non-work activities/events such as RFI's, WEATHER, STRIKES, and similar non-work activities/events shall be analyzed on a month by month basis.

1.13 VA REQUIRED INSPECTIONS (AS APPLICABLE BASED ON THE PROJECT SOW) :

#	Inspections	Procedures / Comments	Attendees
1	Pre-site inspection of existing conditions	Inspect and identify what is to be salvaged to be turned over to the VA, demo'd, etc. Equipment to be tagged that will be turned over to the VA. Ensure easily removed items are removed and turned over to the VA.	User, contractor, PM, FM maintenance staff, FM Div Mgr, EMS Interior Designers
2	ACM containment	Inspect the containment barrier, ensure wall, floor and ceiling penetrations are sealed, decon containment set up, signage is installed, etc.	VA's ACM monitoring persons, contractor, contractor's ACM subcontractor, PM, VA FM A-team member
3	Demo completion	Inspect demolition to ensure no damage to areas/things not to be demolished, penetrations sealed, etc.	Contractor, PM, FM maintenance
4	After ACM clearance (prior to tear down)	Inspect the ACM removal to ensure everything has been removed. Identify additional ACM that may require an RFP or the A-team to remove.	VA's ACM monitoring persons, contractor, contractor's ACM subcontractor, PM, VA FM A-team member
5	Chalk line	Contractor has the walls marked in chalk on the floor. Attendees walk around and look at the layout, beds, carts, equipment that may be moved in and out should be brought to ensure the corners are not too tight, etc. Additionally, ensure chases are created only for utilities, not empty spaces.	User, contractor, PM, FM maintenance staff, FM Div Mgr
6	Stud wall	Inspect for installation of correct materials, location, etc.	Contractor, PM, FM maintenance staff
7	MEP outlet box	BEFORE CONDUIT AND BOXES ARE INSTALLED. Contractor and subcontractors walk around with the attendees and identify normal and emergency outlets, phone, data, card readers, push plates for doors, wall phones, etc with the drawings to ensure everything is marked. This includes the height above the floor, location on the wall, quantity, etc. Contractor should have all of these marked on the studs with tape or marker prior to the inspection. These devices can under most circumstances be moved a stud or two at no cost since the conduit is not installed. Additionally, the user may identify additional requirement not know during design and RFP will need to be issued to add these.	User, contractor, PM, FM maintenance staff, FM Div Mgr
8	MEP & Backing in-wall	Inspect utilities in the walls for seals, joints, etc. Inspect backing for location where items will be hung on the wall.	User, Contractor, PM, FM maintenance staff

9	MEP insulation	Inspect pipe and ductwork insulation, floor/ceiling penetrations for fire stopping, labeling, etc.	Contractor, PM, FM maintenance staff
10	Completion of Drywall	Inspect installation, mudding/taping, surface preparation/smoothness, etc.	Contractor, PM, FM maintenance staff
11	Above Ceiling	Inspect for valve and equipment tags, pipe labeling, junction boxes, pneumatic tube, conduit supports and cable trays, sprinkler piping, etc.	Contractor, PM, FM maintenance staff
12	Penetration inspection before ceiling grid	Inspect all smoke and fire walls for sealed penetrations. To identify the penetrations, can abbreviate on the drawing (d=duct, p=pipe, c=conduit, l=label, w=wall, etc.) Send the inspection to the contractor to correct. Re-inspection is needed.	Contract, PM, FM Maintenance, A-team member
13	Wall Hung Items; cabinets, mirrors, handrails,	Inspect for location, installed correctly, level, trims, etc.	User, contractor, PM, FM maintenance staff
14	Finishes and Trim		Contractor, PM, FM Arch Shop, EMS Interior Designers, AE
15	Flooring Seam Layout		Contractor, PM, Arch Shop, EMS Interior Designers, AE
16	Hardware	This is after installation. During submittals, there should be a meeting with the AE's hardware person, the contractor's hardware supplied, the user and the PM to review every door and the hardware specified. There are usually changes and an RFP is required, but that is easier than changing hardware after installation.	Contractor, PM, Locksmith, FM maintenance shops (for automatic doors)
17	Final finishes and flooring	Inspect seams, flatness, pattern, etc. for floors, wall smoothness, painting, corner guards, vinyl base, etc.	Contractor, PM, FM maintenance staff, FM Div Mgr
18	Commissioning / Equipment Testing	Contractor should have controls drawings, O&Ms, panel schedules, etc. Additionally, equipment should be reading at Graphics and there needs to be training with the Graphics operators as to where this equipment is, the settings and alarms, etc.	Contractor, PM, FM maintenance staff, EMS Interior Designers, FM Div Mgr
19	Pre-Final Inspection (Punchlist)		User, contractor, PM, FM maintenance staff, FM Div Mgr
20	Final Inspection (Punchlist Verification)		Contractor, PM, FM maintenance staff
Additional Inspection and testing depending on the project			
21	Floor Leveling and Floor Preparation	Prior to full floor leveling, the contractor should be providing elevations and then after the leveling to ensure the leveling is complete and within the tolerance allowed in the specifications. Also, prior to any floor installation, the floor should be inspected to ensure dust, debris, etc	Contractor, PM, Arch Shop

		have been removed.	
22	Paint Prime Coat	Inspect the prime coat installed by the contractor prior to the additional paint layers being applied.	Contractor, PM, Arch Shop
23	Paint Color	Per specification 09 91 00, paragraph 1.6 Mock-up Panel, the contractor is to paint a 10 ft area for each paint color for inspection prior to painting the space. The AE should not be removing this from the specification.	Contractor, PM, Arch Shop
24	Duct Static Pressure Test	Per specification 23 31 00, paragraph 3.2 Duct Leakage Tests, the contractor is to perform leakage testing of the new ductwork prior to insulation being added. PM should witness this test and the contractor should be submitting a report.	Contractor, PM, AC Shop
25	Ceiling grid equipment tags	Inspect the ceiling grid for the color coded dots identifying equipment above the ceiling prior to installation of the acoustic ceiling tile. Also, this can be another check for equipment installation and labeling above the ceiling.	Contractor, PM, FM maintenance

- - - E N D - - -

SECTION 01 33 23
SHOP DRAWINGS, PRODUCT DATA, AND SAMPLES

- 1-1. Refer to Articles titled SPECIFICATIONS AND DRAWINGS FOR CONSTRUCTION (FAR 52.236-21) and, SPECIAL NOTES (VAAR 852.236-91), in GENERAL CONDITIONS.
- 1-2. For the purposes of this contract, samples, test reports, certificates, and manufacturers' literature and data shall also be subject to the previously referenced requirements. The following text refers to all items collectively as SUBMITTALS.
- 1-3. Submit for approval, all of the items specifically mentioned under the separate sections of the specification, with information sufficient to evidence full compliance with contract requirements. Materials, fabricated articles and the like to be installed in permanent work shall equal those of approved submittals. After an item has been approved, no change in brand or make will be permitted unless:
 - A. Satisfactory written evidence is presented to, and approved by Contracting Officer, that manufacturer cannot make scheduled delivery of approved item or;
 - B. Item delivered has been rejected and substitution of a suitable item is an urgent necessity or;
 - C. Other conditions become apparent which indicates approval of such substitute item to be in best interest of the Government.
- 1-4. Forward submittals in sufficient time to permit proper consideration and approval action by Government. Time submission to assure adequate lead time for procurement of contract - required items. Delays attributable to untimely and rejected submittals will not serve as a basis for extending contract time for completion.
- 1-5. Submittals will be reviewed for compliance with contract requirements by Architect-Engineer, and action thereon will be taken by Resident Engineer on behalf of the Contracting Officer.
- 1-6. Upon receipt of submittals, Architect-Engineer will assign a file number thereto. Contractor, in any subsequent correspondence, shall refer to this file and identification number to expedite replies relative to previously approved or disapproved submittals.
- 1-7. The Government reserves the right to require additional submittals, whether or not particularly mentioned in this contract. If additional submittals beyond those required by the contract are furnished pursuant to request therefor by Contracting Officer, adjustment in contract price and time will be made in accordance with Articles titled CHANGES (FAR

52.243-4) and CHANGES - SUPPLEMENT (VAAR 852.236-88) of the GENERAL CONDITIONS.

- 1-8. Schedules called for in specifications and shown on shop drawings shall be submitted for use and information of Department of Veterans Affairs and Architect-Engineer. However, the Contractor shall assume responsibility for coordinating and verifying schedules. The Contracting Officer and Architect- Engineer assumes no responsibility for checking schedules or layout drawings for exact sizes, exact numbers and detailed positioning of items.
- 1-9. Submittals must be submitted by Contractor only and shipped prepaid. Contracting Officer assumes no responsibility for checking quantities or exact numbers included in such submittals.
 - A. Submit samples required by Section 09 06 00, SCHEDULE FOR FINISHES, in quadruplicate. Submit other samples in single units unless otherwise specified. Submit shop drawings, schedules, manufacturers' literature and data, and certificates in quadruplicate, except where a greater number is specified.
 - B. Submittals will receive consideration only when covered by a transmittal letter signed by Contractor. Letter shall be posted to Buzzsaw and shall contain the list of items, name of Medical Center Cemetery, name of Contractor, contract number, applicable specification paragraph numbers, applicable drawing numbers (and other information required for exact identification of location for each item), manufacturer and brand, ASTM or Federal Specification Number (if any) and such additional information as may be required by specifications for particular item being furnished. In addition, catalogs shall be marked to indicate specific items submitted for approval.
 1. A copy of letter must be enclosed with items, and any items received without identification letter will be considered "unclaimed goods" and held for a limited time only.
 2. Each sample, certificate, manufacturers' literature and data shall be labeled to indicate the name and location of the Medical Center, name of Contractor, manufacturer, brand, contract number and ASTM or Federal Specification Number as applicable and location(s) on project.
 3. Required certificates shall be signed by an authorized representative of manufacturer or supplier of material, and by Contractor.

- C. Not used.
 - D. If submittal samples have been disapproved, resubmit new samples as soon as possible after notification of disapproval. Such new samples shall be marked "Resubmitted Sample" in addition to containing other previously specified information required on label and in transmittal letter.
 - E. Approved samples will be kept on file by the Resident Engineer at the site until completion of contract, at which time such samples will be delivered to Contractor as Contractor's property. Where noted in technical sections of specifications, approved samples in good condition may be used in their proper locations in contract work. At completion of contract, samples that are not approved will be returned to Contractor only upon request and at Contractor's expense. Such request should be made prior to completion of the contract. Disapproved samples that are not requested for return by Contractor will be discarded after completion of contract.
 - F. Submittal drawings (shop, erection or setting drawings) and schedules, required for work of various trades, shall be checked before submission by technically qualified employees of Contractor for accuracy, completeness and compliance with contract requirements. These drawings and schedules shall be stamped and signed by Contractor certifying to such check. All information to be submitted to Buzzsaw.
 - 1. When work is directly related and involves more than one trade, shop drawings shall be submitted to Architect-Engineer under one cover.
- 1-10. Samples shop drawings, test reports, certificates and manufacturers' literature and data, shall be submitted for approval to

(COR)

Facility Management

Clement J Zablocki VAMC

5000 West National Ave, 70E250

Milwaukee, WI 53295

- 1-11. At the time of transmittal to the Architect-Engineer, the Contractor shall also send a copy of the complete submittal directly to the Resident Engineer.

1-12. Samples for approval shall be sent to Architect-Engineer, in care of Resident Engineer, VA Medical Center.

1-13. Prior to submitting any submittals, contractor to submit a submittal log to the COR for approval identifying all the submittals required for the project as per the specifications and contract documents.

- - - E N D - - -

SECTION 01 35 26
SAFETY REQUIREMENTS

4/2015

1.1 APPLICABLE PUBLICATIONS:

A. Latest publications listed below form part of this Article to extent referenced. Publications are referenced in text by basic designations only.

B. American Society of Safety Engineers (ASSE):

A10.1-2011.....Pre-Project & Pre-Task Safety and Health Planning

A10.34-2012.....Protection of the Public on or Adjacent to
Construction Sites

A10.38-2013.....Basic Elements of an Employer's Program to
Provide a Safe and Healthful Work Environment
American National Standard Construction and
Demolition Operations

C. American Society for Testing and Materials (ASTM):

E84-2013.....Surface Burning Characteristics of Building
Materials

D. The Facilities Guidelines Institute (FGI):

FGI Guidelines-2010Guidelines for Design and Construction of
Healthcare Facilities

E. National Fire Protection Association (NFPA):

10-2013.....Standard for Portable Fire Extinguishers

30-2012.....Flammable and Combustible Liquids Code

51B-2014.....Standard for Fire Prevention During Welding,
Cutting and Other Hot Work

70-2014.....National Electrical Code

70B-2013.....Recommended Practice for Electrical Equipment
Maintenance

70E-2012Standard for Electrical Safety in the Workplace

99-2012.....Health Care Facilities Code

241-2013.....Standard for Safeguarding Construction,
Alteration, and Demolition Operations

F. The Joint Commission (TJC)

TJC ManualComprehensive Accreditation and Certification
Manual

G. U.S. Nuclear Regulatory Commission

10 CFR 20Standards for Protection Against Radiation

H. U.S. Occupational Safety and Health Administration (OSHA):

29 CFR 1904Reporting and Recording Injuries & Illnesses

29 CFR 1910Safety and Health Regulations for General
Industry

29 CFR 1926Safety and Health Regulations for Construction
Industry

CPL 2-0.124.....Multi-Employer Citation Policy

I. VHA Directive 2005-007

1.2 DEFINITIONS:

A. OSHA "Competent Person" (CP). One who is capable of identifying existing and predictable hazards in the surroundings and working conditions which are unsanitary, hazardous or dangerous to employees, and who has the authorization to take prompt corrective measures to eliminate them (see 29 CFR 1926.32(f)).

B. "Qualified Person" means one who, by possession of a recognized degree, certificate, or professional standing, or who by extensive knowledge, training and experience, has successfully demonstrated his ability to solve or resolve problems relating to the subject matter, the work, or the project.

C. High Visibility Accident is any mishap which may generate publicity or high visibility.

D. Medical Treatment. Treatment administered by a physician or by registered professional personnel under the standing orders of a physician. Medical treatment does not include first aid treatment even though provided by a physician or registered personnel.

E. Recordable Injuries or Illnesses. Any work-related injury or illness that results in:

1. Death, regardless of the time between the injury and death, or the length of the illness;
2. Days away from work (any time lost after day of injury/illness onset);
3. Restricted work;
4. Transfer to another job;
5. Medical treatment beyond first aid;
6. Loss of consciousness; or,
7. A significant injury or illness diagnosed by a physician or other licensed health care professional, even if it did not result in (1) through (6) above.

1.3 REGULATORY REQUIREMENTS:

A. In addition to the detailed requirements included in the provisions of this contract, comply with 29 CFR 1926, comply with 29 CFR 1910 as incorporated by reference within 29 CFR 1926, comply with ASSE A10.34, and all applicable federal, state, and local laws, ordinances, criteria, rules and regulations. Submit matters of interpretation of standards for resolution before starting work. Where the requirements of this specification, applicable laws, criteria, ordinances, regulations, and referenced documents vary, the most stringent requirements govern except with specific approval and acceptance by the Contracting Officer Representative.

1.4 ACCIDENT PREVENTION PLAN (APP) :

- A. The APP (aka Construction Safety & Health Plan) shall interface with the Contractor's overall safety and health program. Include any portions of the Contractor's overall safety and health program referenced in the APP in the applicable APP element and ensure it is site-specific. The Government considers the Prime Contractor to be the "controlling authority" for all worksite safety and health of each subcontractor(s). Contractors are responsible for informing their subcontractors of the safety provisions under the terms of the contract and the penalties for noncompliance, coordinating the work to prevent one craft from interfering with or creating hazardous working conditions for other crafts, and inspecting subcontractor operations to ensure that accident prevention responsibilities are being carried out.
- B. The APP shall be prepared as follows:
1. Written in English by a qualified person who is employed by the Prime Contractor articulating the specific work and hazards pertaining to the contract (model language can be found in ASSE A10.33). Specifically articulating the safety requirements found within these VA contract safety specifications.
 2. Address both the Prime Contractors and the subcontractors work operations.
 3. State measures to be taken to control hazards associated with materials, services, or equipment provided by suppliers.
 4. Address all the elements/sub-elements and in order as follows:
 - a. **SIGNATURE SHEET.** Title, signature, and phone number of the following:
 - (1) Plan preparer (Qualified Person such as corporate safety staff person or contracted Certified Safety Professional with construction safety experience);
 - (2) Plan approver (company/corporate officers authorized to obligate the company);
 - (3) Plan concurrence (e.g., Chief of Operations, Corporate Chief of Safety, Corporate Industrial Hygienist, project manager or superintendent, project safety professional). Provide concurrence of other applicable corporate and project personnel (Contractor).
 - b. **BACKGROUND INFORMATION.** List the following:
 - (1) Contractor;
 - (2) Contract number;
 - (3) Project name;
 - (4) Brief project description, description of work to be performed, and location; phases of work anticipated (these will require an AHA).
 - c. **STATEMENT OF SAFETY AND HEALTH POLICY.** Provide a copy of current corporate/company Safety and Health Policy Statement, detailing commitment to providing a safe and healthful workplace for all employees. The Contractor's written safety program goals,

objectives, and accident experience goals for this contract should be provided.

d. RESPONSIBILITIES AND LINES OF AUTHORITIES. Provide the following:

- (1) A statement of the employer's ultimate responsibility for the implementation of his SOH program;
- (2) Identification and accountability of personnel responsible for safety at both corporate and project level. Contracts specifically requiring safety or industrial hygiene personnel shall include a copy of their resumes.
- (3) The names of Competent and/or Qualified Person(s) and proof of competency/qualification to meet specific OSHA Competent/Qualified Person(s) requirements must be attached;
- (4) Requirements that no work shall be performed unless a designated competent person is present on the job site;
- (5) Requirements for pre-task Activity Hazard Analysis (AHAs);
- (6) Lines of authority;
- (7) Policies and procedures regarding noncompliance with safety requirements (to include disciplinary actions for violation of safety requirements) should be identified;

e. SUBCONTRACTORS AND SUPPLIERS. If applicable, provide procedures for coordinating SOH activities with other employers on the job site:

- (1) Identification of subcontractors and suppliers (if known);
- (2) Safety responsibilities of subcontractors and suppliers.

f. TRAINING.

- (1) Site-specific SOH orientation training at the time of initial hire or assignment to the project for every employee before working on the project site is required.
- (2) Mandatory training and certifications that are applicable to this project (e.g., explosive actuated tools, crane operator, rigger, crane signal person, fall protection, electrical lockout/NFPA 70E, machine/equipment lockout, confined space, etc...) and any requirements for periodic retraining/recertification are required.
- (3) Procedures for ongoing safety and health training for supervisors and employees shall be established to address changes in site hazards/conditions.
- (4) OSHA 10-hour training is required for all workers on site and the OSHA 30-hour training is required for Competent Persons (CPs).

g. SAFETY AND HEALTH INSPECTIONS.

- (1) Specific assignment of responsibilities for a minimum daily job site safety and health inspection during periods of work activity: Who will conduct (e.g., "Site Safety and Health CP"), proof of inspector's training/qualifications, when inspections will be conducted, procedures for documentation, deficiency tracking system, and follow-up procedures.

- (2) Any external inspections/certifications that may be required (e.g., contracted CSP or CSHT)

h. **ACCIDENT INVESTIGATION & REPORTING.** The Contractor shall conduct mishap investigations of all OSHA Recordable Incidents. The APP shall include accident/incident investigation procedure & identify person(s) responsible to provide the following to the Contracting Officer Representative :

- (1) Exposure data (man-hours worked);
- (2) Accident investigations, reports, and logs.

i. **PLANS (PROGRAMS, PROCEDURES) REQUIRED.** Based on a risk assessment of contracted activities and on mandatory OSHA compliance programs, the Contractor shall address all applicable occupational risks in site-specific compliance and accident prevention plans. These Plans shall include but are not be limited to procedures for addressing the risks associates with the following:

- (1) Emergency response ;
- (2) Contingency for severe weather;
- (3) Fire Prevention;
- (4) Medical Support;
- (5) Posting of emergency telephone numbers;
- (6) Prevention of alcohol and drug abuse;
- (7) Site sanitation (housekeeping, drinking water, toilets);
- (8) Night operations and lighting;
- (9) Hazard communication program;
- (10)Welding/Cutting "Hot" work;
- (11)Electrical Safe Work Practices (Electrical LOTO/NFPA 70E);
- (12)General Electrical Safety;
- (13)Hazardous energy control (Machine LOTO);
- (14)Site-Specific Fall Protection & Prevention;
- (15)Excavation/trenching (AHA review & approval required, see checklist in appendix)
- (16)Asbestos abatement;
- (17)Lead abatement;
- (18)Crane Permits (see appendix);
- (19)Respiratory protection;
- (20)Health hazard control program;
- (21)Radiation Safety Program;
- (22)Abrasive blasting;
- (23)Heat/Cold Stress Monitoring;

- (24) Crystalline Silica Monitoring (Assessment);
- (25) Demolition plan (to include engineering survey);
- (26) Formwork and shoring erection and removal;
- (27) PreCast Concrete.

- C. Submit the APP to the Contracting Officer Representative for review for compliance with contract requirements in accordance with Section 01 33 23, SHOP DRAWINGS, PRODUCT DATA AND SAMPLES 15 calendar days prior to the date of the preconstruction conference for acceptance. Work cannot proceed without an accepted APP.
- D. Once accepted by the Contracting Officer Representative, the APP and attachments will be enforced as part of the contract. Disregarding the provisions of this contract or the accepted APP will be cause for stopping of work, at the discretion of the Contracting Officer, until the matter has been rectified.
- E. Once work begins, changes to the accepted APP shall be made with the knowledge and concurrence of the Contracting Officer Representative. Should any severe hazard exposure, i.e. imminent danger, become evident, stop work in the area, secure the area, and develop a plan to remove the exposure and control the hazard. Notify the Contracting Officer within 24 hours of discovery. Eliminate/remove the hazard. In the interim, take all necessary action to restore and maintain safe working conditions in order to safeguard onsite personnel, visitors, the public (as defined by ASSE/SAFE A10.34) and the environment.

1.5 ACTIVITY HAZARD ANALYSES (AHAS) :

- A. AHAs are also known as Job Hazard Analyses, Job Safety Analyses, and Activity Safety Analyses. Before beginning each work activity involving a type of work presenting hazards not experienced in previous project operations or where a new work crew or sub-contractor is to perform the work, the Contractor(s) performing that work activity shall prepare an AHA (Example electronic AHA forms can be found on the US Army Corps of Engineers web site).
- B. AHAs shall define the activities being performed and identify the work sequences, the specific anticipated hazards, site conditions, equipment, materials, and the control measures to be implemented to eliminate or reduce each hazard to an acceptable level of risk.
- C. Work shall not begin until the AHA for the work activity has been accepted by the Contracting Officer Representative and discussed with all engaged in the activity, including the Contractor, subcontractor(s), and Government on-site representatives at preparatory and initial control phase meetings.
 - 1. The names of the Competent/Qualified Person(s) shall be identified and included in the AHA. Certification of their competency/qualification shall be submitted to the Government Designated Authority (GDA) for acceptance prior to the start of that work activity.
 - 2. The AHA shall be reviewed and modified as necessary to address changing site conditions, operations, or change of competent/qualified person(s).
 - a. If more than one Competent/Qualified Person is used on the AHA activity, a list of names shall be submitted as an attachment to

the AHA. Those listed must be Competent/Qualified for the type of work involved in the AHA and familiar with current site safety issues.

- b. If a new Competent/Qualified Person (not on the original list) is added, the list shall be updated (an administrative action not requiring an updated AHA). The new person shall acknowledge in writing that he or she has reviewed the AHA and is familiar with current site safety issues.
3. Submit AHAs to the Contracting Officer Representative for review for compliance with contract requirements in accordance with Section 01 33 23, SHOP DRAWINGS, PRODUCT DATA AND SAMPLES for review at least 15 calendar days prior to the start of each phase. Subsequent AHAs as shall be formatted as amendments to the APP. The analysis should be used during daily inspections to ensure the implementation and effectiveness of the activity's safety and health controls.
4. The AHA list will be reviewed periodically (at least monthly) at the Contractor supervisory safety meeting and updated as necessary when procedures, scheduling, or hazards change.
5. Develop the activity hazard analyses using the project schedule as the basis for the activities performed. All activities listed on the project schedule will require an AHA. The AHAs will be developed by the contractor, supplier, or subcontractor and provided to the prime contractor for review and approval and then submitted to the Contracting Officer Representative .

1.6 PRECONSTRUCTION CONFERENCE:

- A. Contractor representatives who have a responsibility or significant role in implementation of the accident prevention program, as required by 29 CFR 1926.20(b)(1), on the project shall attend the preconstruction conference to gain a mutual understanding of its implementation. This includes the project superintendent, subcontractor superintendents, and any other assigned safety and health professionals.
- B. Discuss the details of the submitted APP to include incorporated plans, programs, procedures and a listing of anticipated AHAs that will be developed and implemented during the performance of the contract. This list of proposed AHAs will be reviewed at the conference and an agreement will be reached between the Contractor and the Contracting Officer's representative as to which phases will require an analysis. In addition, establish a schedule for the preparation, submittal, review, and acceptance of AHAs to preclude project delays.
- C. Deficiencies in the submitted APP will be brought to the attention of the Contractor within 14 days of submittal, and the Contractor shall revise the plan to correct deficiencies and re-submit it for acceptance. Do not begin work until there is an accepted APP.

1.7 "SITE SAFETY AND HEALTH OFFICER" (SSHO) AND "COMPETENT PERSON" (CP):

- A. The Prime Contractor shall designate a minimum of one SSHO at each project site that will be identified as the SSHO to administer the Contractor's safety program and government-accepted Accident Prevention Plan. The Prime Contractor shall designate a minimum of one CP in compliance with 29 CFR 1926.20 (b)(2) that will be identified as a CP to administer their safety program.

- B. These Competent Persons can have collateral duties as the subcontractor's superintendent and/or work crew lead persons.
- C. The SSHO or an equally-qualified Designated Representative/alternate will maintain a presence on the site during construction operations in accordance with FAR Clause 52.236-6: *Superintendence by the Contractor*. CPs will maintain presence during their construction activities in accordance with above mentioned clause. A listing of the designated SSHO and all the CPs shall be submitted prior to the start of work as part of the APP with the training documentation and/or AHA as listed in Section 1.8 below.
- D. The repeated presence of uncontrolled hazards during a contractor's work operations will result in the designated CP as being deemed incompetent and result in the required removal of the employee in accordance with FAR Clause 52.236-5: Material and Workmanship, Paragraph (c).

1.8 TRAINING:

- A. The designated Prime Contractor SSHO must meet the requirements of all applicable OSHA standards and be capable (through training, experience, and qualifications) of ensuring that the requirements of 29 CFR 1926.16 and other appropriate Federal, State and local requirements are met for the project. As a minimum the SSHO must have completed the OSHA 30-hour Construction Safety class and have five (5) years of construction industry safety experience or three (3) years if he/she possesses a Certified Safety Professional (CSP) or certified Construction Safety and Health Technician (CSHT) certification or have a safety and health degree from an accredited university or college.
- B. All designated CPs shall have completed the OSHA 30-hour Construction Safety course within the past 5 years.
- C. All other construction workers shall have the OSHA 10-hour Construction Safety Outreach course and any necessary safety training to be able to identify hazards within their work environment.
- D. Submit training records associated with the above training requirements to the Contracting Officer Representative /for review for compliance with contract requirements in accordance with Section 01 33 23, SHOP DRAWINGS, PRODUCT DATA AND SAMPLES 15 calendar days prior to the date of the preconstruction conference for acceptance.
- E. Prior to any worker for the contractor or subcontractors beginning work, they shall undergo a safety briefing provided by the SSHO or his/her designated representative. As a minimum, this briefing shall include information on the site-specific hazards, construction limits, VAMC safety guidelines, means of egress, break areas, work hours, locations of restrooms, use of VAMC equipment, emergency procedures, accident reporting etc... Documentation shall be provided to the Resident Engineer that individuals have undergone contractor's safety briefing.
- F. Ongoing safety training will be accomplished in the form of weekly documented safety meeting.

1.9 INSPECTIONS:

- A. The SSHO shall conduct frequent and regular safety inspections (daily) of the site and each of the subcontractors CPs shall conduct frequent and regular safety inspections (daily) of their work operations as required by 29 CFR 1926.20(b)(2). Each week, the SSHO shall conduct a formal documented inspection of the entire construction areas with the

subcontractors' present in their work areas. Coordinate with, and report findings and corrective actions weekly to Contracting Officer Representative.

- B. A Certified Safety Professional (CSP) with specialized knowledge in construction safety or a certified Construction Safety and Health Technician (CSHT) shall randomly conduct a monthly site safety inspection. The CSP or CSHT can be a corporate safety professional or independently contracted. The CSP or CSHT will provide their certificate number on the required report for verification as necessary.

1. Results of the inspection will be documented with tracking of the identified hazards to abatement.
2. The Contracting Officer Representative will be notified immediately prior to start of the inspection and invited to accompany the inspection.
3. Identified hazard and controls will be discussed to come to a mutual understanding to ensure abatement and prevent future reoccurrence.
4. A report of the inspection findings with status of abatement will be provided to the Contracting Officer Representative within one week of the onsite inspection.

1.10 ACCIDENTS, OSHA 300 LOGS, AND MAN-HOURS:

- A. Notify the Contracting Officer Representative as soon as practical, but no more than four hours after any accident meeting the definition of OSHA Recordable Injuries or Illnesses or High Visibility Accidents, property damage equal to or greater than \$5,000, or any weight handling equipment accident. Within notification include contractor name; contract title; type of contract; name of activity, installation or location where accident occurred; date and time of accident; names of personnel injured; extent of property damage, if any; extent of injury, if known, and brief description of accident (to include type of construction equipment used, PPE used, etc.). Preserve the conditions and evidence on the accident site until the Contracting Officer Representative determine whether a government investigation will be conducted.
- B. Conduct an accident investigation for recordable injuries and illnesses, for Medical Treatment defined in paragraph DEFINITIONS, and property damage accidents resulting in at least \$20,000 in damages, to establish the root cause(s) of the accident. Complete the VA Form 2162, and provide the report to the Contracting Officer Representative within 5 calendar days of the accident. The Contracting Officer Representative will provide copies of any required or special forms.
- C. A summation of all man-hours worked by the contractor and associated sub-contractors for each month will be reported to the Contracting Officer Representative monthly.
- D. A summation of all OSHA recordable accidents experienced on site by the contractor and associated sub-contractors for each month will be provided to the Contracting Officer Representative monthly. The contractor and associated sub-contractors' OSHA 300 logs will be made available to the Contracting Officer Representative as requested.

1.11 PERSONAL PROTECTIVE EQUIPMENT (PPE):

- A. PPE is governed in all areas by the nature of the work the employee is performing. For example, specific PPE required for performing work on

electrical equipment is identified in NFPA 70E, Standard for Electrical Safety in the Workplace.

B. Mandatory PPE includes:

1. Hard Hats - unless written authorization is given by the Contracting Officer Representative in circumstances of work operations that have limited potential for falling object hazards such as during finishing work or minor remodeling. With authorization to relax the requirement of hard hats, if a worker becomes exposed to an overhead falling object hazard, then hard hats would be required in accordance with the OSHA regulations.
2. Safety glasses - unless written authorization is given by the Contracting Officer Representative, appropriate safety glasses meeting the ANSI Z.87.1 standard must be worn by each person on site.
3. Appropriate Safety Shoes - based on the hazards present, safety shoes meeting the requirements of ASTM F2413-11 shall be worn by each person on site unless written authorization is given by the Contracting Officer Representative.
4. Hearing protection - Use personal hearing protection at all times in designated noise hazardous areas or when performing noise hazardous tasks.

1.12 INFECTION CONTROL

- A. Infection Control is critical in all medical center facilities. Interior construction activities causing disturbance of existing dust, or creating new dust, must be conducted within ventilation-controlled areas that minimize the flow of airborne particles into patient areas. Exterior construction activities causing disturbance of soil or creates dust in some other manner must be controlled. Refer to Specification Section 01 01 10 IC for more detailed information regarding Infection Control.

1.13 FIRE SAFETY

- A. Fire Safety Plan: Establish and maintain a site-specific fire protection program in accordance with 29 CFR 1926. Prior to start of work, prepare a plan detailing project-specific fire safety measures, including periodic status reports, and submit to Contracting Officer Representative for review for compliance with contract requirements in accordance with Section 01 33 23, SHOP DRAWINGS, PRODUCT DATA AND SAMPLES. This plan may be an element of the Accident Prevention Plan. Refer to Specification Section 01 01 10 FSS for more detailed information regarding Fire Safety.
- B. Site and Building Access: Maintain free and unobstructed access to facility emergency services and for fire, police and other emergency response forces in accordance with NFPA 241.
- C. Separate temporary facilities, such as trailers, storage sheds, and dumpsters, from existing buildings and new construction by distances in accordance with NFPA 241. For small facilities with less than 6 m (20 feet) exposing overall length, separate by 3m (10 feet).
- D. Temporary Construction Partitions:
1. Install and maintain temporary construction partitions to provide smoke-tight separations between construction areas, the areas that are described in phasing requirements, and adjoining areas. Construct partitions of gypsum board or treated plywood (flame spread rating of 25 or less in accordance with ASTM E84) on both sides of fire

- retardant treated wood or metal steel studs. Extend the partitions through suspended ceilings to floor slab deck or roof. Seal joints and penetrations. At door openings, install Class C, ¾ hour fire/smoke rated doors with self-closing devices.
2. Install one-hour, two-hour fire-rated temporary construction partitions as shown on drawings to maintain integrity of existing exit stair enclosures, exit passageways, fire-rated enclosures of hazardous areas, horizontal exits, smoke barriers, vertical shafts and openings enclosures.
 3. Close openings in smoke barriers and fire-rated construction to maintain fire ratings. Seal penetrations with listed through-penetration firestop materials in accordance with Section 07 84 00, FIRESTOPPING.
- E. Temporary Heating and Electrical: Install, use and maintain installations in accordance with 29 CFR 1926, NFPA 241 and NFPA 70.
- F. Means of Egress: Do not block exiting for occupied buildings, including paths from exits to roads. Minimize disruptions and coordinate with Contracting Officer Representative.
- G. Egress Routes for Construction Workers: Maintain free and unobstructed egress. Inspect daily. Report findings and corrective actions weekly to Contracting Officer Representative.
- H. Fire Extinguishers: Provide and maintain extinguishers in construction areas and temporary storage areas in accordance with 29 CFR 1926, NFPA 241 and NFPA 10.
- I. Flammable and Combustible Liquids: Store, dispense and use liquids in accordance with 29 CFR 1926, NFPA 241 and NFPA 30.
- J. Standpipes: Install and extend standpipes up with each floor in accordance with 29 CFR 1926 and NFPA 241. Do not charge wet standpipes subject to freezing until weather protected.
- K. Sprinklers: Install, test and activate new automatic sprinklers prior to removing existing sprinklers.
- L. Existing Fire Protection: Do not impair automatic sprinklers, smoke and heat detection, and fire alarm systems, except for portions immediately under construction, and temporarily for connections. Provide fire watch for impairments more than 4 hours in a 24-hour period. Request interruptions in accordance with Article, OPERATIONS AND STORAGE AREAS, and coordinate with Contracting Officer Representative. All existing or temporary fire protection systems (fire alarms, sprinklers) located in construction areas shall be tested as coordinated with the medical center. Parameters for the testing and results of any tests performed shall be recorded by the medical center and copies provided to the Contracting Officer Representative.
- M. Smoke Detectors: Prevent accidental operation. Remove temporary covers at end of work operations each day. Coordinate with Contracting Officer Representative.
- N. Hot Work: Perform and safeguard hot work operations in accordance with NFPA 241 and NFPA 51B. Coordinate with Contracting Officer Representative at least 10 days in advance. Designate contractor's responsible project-site fire prevention program manager to permit hot work.

- O. Fire Hazard Prevention and Safety Inspections: Inspect entire construction areas weekly. Coordinate with, and report findings and corrective actions weekly to Contracting Officer Representative.
- P. Smoking: Smoking is prohibited in and adjacent to construction areas inside existing buildings and additions under construction. In separate and detached buildings under construction, smoking is prohibited except in designated smoking rest areas.
- Q. Dispose of waste and debris in accordance with NFPA 241. Remove from buildings daily.
- R. If required, submit documentation to the Contracting Officer Representative that personnel have been trained in the fire safety aspects of working in areas with impaired structural or compartmentalization features.

1.14 ELECTRICAL

- A. All electrical work shall comply with NFPA 70 (NEC), NFPA 70B, NFPA 70E, 29 CFR Part 1910 Subpart J - General Environmental Controls, 29 CFR Part 1910 Subpart S - Electrical, and 29 CFR 1926 Subpart K in addition to other references required by contract.
- B. All qualified persons performing electrical work under this contract shall be licensed journeyman or master electricians. All apprentice electricians performing under this contract shall be deemed unqualified persons unless they are working under the immediate supervision of a licensed electrician or master electrician.
- C. All electrical work will be accomplished de-energized and in the Electrically Safe Work Condition (refer to NFPA 70E for Work Involving Electrical Hazards, including Exemptions to Work Permit). Any Contractor, subcontractor or temporary worker who fails to fully comply with this requirement is subject to immediate termination in accordance with FAR clause 52.236-5(c). Only in rare circumstance where achieving an electrically safe work condition prior to beginning work would increase or cause additional hazards, or is infeasible due to equipment design or operational limitations is energized work permitted. The Contracting Officer Representative with approval of the Medical Center Director will make the determination if the circumstances would meet the exception outlined above. An AHA specific to energized work activities will be developed, reviewed, and accepted prior to the start of that work.
 - 1. Development of a Hazardous Electrical Energy Control Procedure is required prior to de-energizing. A single Simple Lockout/Tagout Procedure for multiple work operations can only be used for work involving qualified person(s) de-energizing one set of conductors or circuit part source. Task specific Complex Lockout/Tagout Procedures are required at all other times.
 - 2. Verification of the absence of voltage after de-energizing and lockout/tagout is considered "energized electrical work" (live work) under NFPA 70E, and shall only be performed by qualified persons wearing appropriate shock protective (voltage rated) gloves and arc rate personal protective clothing and equipment, using Underwriters Laboratories (UL) tested and appropriately rated contact electrical testing instruments or equipment appropriate for the environment in which they will be used.

3. Personal Protective Equipment (PPE) and electrical testing instruments will be readily available for inspection by the Contracting Officer Representative.
- D. Before beginning any electrical work, an Activity Hazard Analysis (AHA) will be conducted to include Shock Hazard and Arc Flash Hazard analyses (NFPA Tables can be used only as a last alternative and it is strongly suggested a full Arc Flash Hazard Analyses be conducted). Work shall not begin until the AHA for the work activity has been accepted by the Contracting Officer Representative and discussed with all engaged in the activity, including the Contractor, subcontractor(s), and Government on-site representatives at preparatory and initial control phase meetings.
- E. Ground-fault circuit interrupters. All 120-volt, single-phase 15- and 20-ampere receptacle outlets on construction sites shall have approved ground-fault circuit interrupters for personnel protection. "Assured Equipment Grounding Conductor Program" only is not allowed.

1.15 FALL PROTECTION

- A. The fall protection (FP) threshold height requirement is 6 ft (1.8 m) for ALL WORK, unless specified differently or the OSHA 29 CFR 1926 requirements are more stringent, to include steel erection activities, systems-engineered activities (prefabricated) metal buildings, residential (wood) construction and scaffolding work.
 1. The use of a Safety Monitoring System (SMS) as a fall protection method is prohibited.
 2. The use of Controlled Access Zone (CAZ) as a fall protection method is prohibited.
 3. A Warning Line System (WLS) may ONLY be used on floors or flat or low-sloped roofs (between 0 - 18.4 degrees or 4:12 slope) and shall be erected around all sides of the work area (See 29 CFR 1926.502(f) for construction of WLS requirements). Working within the WLS does not require FP. No worker shall be allowed in the area between the roof or floor edge and the WLS without FP. FP is required when working outside the WLS.
 4. Fall protection while using a ladder will be governed by the OSHA requirements.

1.16 SCAFFOLDS AND OTHER WORK PLATFORMS

- A. All scaffolds and other work platforms construction activities shall comply with 29 CFR 1926 Subpart L.
- B. The fall protection (FP) threshold height requirement is 6 ft (1.8 m) as stated in Section 1.16.
- C. The following hierarchy and prohibitions shall be followed in selecting appropriate work platforms.
 1. Scaffolds, platforms, or temporary floors shall be provided for all work except that can be performed safely from the ground or similar footing.
 2. Ladders less than 20 feet may be used as work platforms only when use of small hand tools or handling of light material is involved.
 3. Ladder jacks, lean-to, and prop-scaffolds are prohibited.
 4. Emergency descent devices shall not be used as working platforms.

- D. Contractors shall use a scaffold tagging system in which all scaffolds are tagged by the Competent Person. Tags shall be color-coded: green indicates the scaffold has been inspected and is safe to use; red indicates the scaffold is unsafe to use. Tags shall be readily visible, made of materials that will withstand the environment in which they are used, be legible and shall include:
 - 1. The Competent Person's name and signature;
 - 2. Dates of initial and last inspections.
- E. Mast Climbing work platforms: When access ladders, including masts designed as ladders, exceed 20 ft (6 m) in height, positive fall protection shall be used.

1.17 EXCAVATION AND TRENCHES

- A. All excavation and trenching work shall comply with 29 CFR 1926 Subpart P.
- B. All excavations and trenches 5 feet in depth or greater shall require a written trenching and excavation permit (NOTE - some States and other local jurisdictions require separate state/jurisdiction-issued excavation permits). The permit shall be completed and provided to the Contracting Officer Representative prior to commencing work for the day. At the end of the day, the permit shall be closed out and provided to the Contracting Officer Representative and/or other Government Designated Authority. The permit shall be maintained onsite and include the following:
 - 1. Determination of soil classification.
 - 2. Indication that utilities have been located and identified. If utilities could not be located after all reasonable attempt, then excavating operations will proceed cautiously.
 - 3. Indication of selected excavation protective system.
 - 4. Indication that the spoil pile will be stored at least 2 feet from the edge of the excavation and safe access provided within 25 feet of the workers.
 - 5. Indication of assessment for a potential toxic, explosive, or oxygen deficient atmosphere.
- C. If not using an engineered protective system such as a trench box, shielding, shoring, or other Professional Engineer designed system and using a sloping or benching system, soil classification cannot be Solid Rock or Type A. All soil will be classified as Type B or Type C and sloped or benched in accordance with Appendix B of 29 CFR 1926.

1.18 CRANES

- A. All crane work shall comply with 29 CFR 1926 Subpart C.
- B. Prior to operating a crane, the operator must be licensed, qualified or certified to operate the crane. Thus, all the provisions contained with Subpart CC are effective and there is no "Phase In" date of November 10, 2014.
- C. A detailed lift permit shall be submitted 14 days prior to the scheduled lift complete with route for truck carrying load, crane load analysis, siting of crane and path of swing. The lift will not be allowed without approval of this document.

- D. Crane operators shall not carry loads
 - 1. Over the general public or VAMC personnel
 - 2. Over any occupied building unless
 - a. The top two floors are vacated
 - b. Or overhead protection with a design live load of 300 psf is provided

1.19 CONTROL OF HAZARDOUS ENERGY (LOCKOUT/TAGOUT)

- A. All installation, maintenance, and servicing of equipment or machinery shall comply with 29 CFR 1910.147 except for specifically referenced operations in 29 CFR 1926 such as concrete & masonry equipment 1926.702(j), heavy machinery & equipment 1926.600(a)(3)(i), and process safety management of highly hazardous chemicals (1926.64). Control of hazardous electrical energy during the installation, maintenance, or servicing of electrical equipment shall comply with Section 1.15 to include NFPA 70E and other VA specific requirements discussed in the section.

1.20 CONFINED SPACE ENTRY

- A. All confined space entry shall comply with 29 CFR 1910.146 except for specifically referenced operations in 29 CFR 1926 such as excavations/trenches 1926.651(g).
- B. A site-specific Confined Space Entry Plan (including permitting process) shall be developed and submitted to the Contracting Officer Representative.

1.21 WELDING AND CUTTING

As specified in section 1.14, Hot Work: Perform and safeguard hot work operations in accordance with NFPA 241 and NFPA 51B. Coordinate with Contracting Officer Representative. Obtain permits from Contracting Officer Representative at least 10 days in advance .

1.22 LADDERS

- A. All Ladder use shall comply with 29 CFR 1926 Subpart X.
- B. All portable ladders shall be of sufficient length and shall be placed so that workers will not stretch or assume a hazardous position.
- C. Manufacturer safety labels shall be in place on ladders.
- D. Step Ladders shall not be used in the closed position.
- E. Top steps or cap of step ladders shall not be used as a step.
- F. Portable ladders, used as temporary access, shall extend at least 3 ft (0.9 m) above the upper landing surface.
 - 1. When a 3 ft (0.9-m) extension is not possible, a grasping device (such as a grab rail) shall be provided to assist workers in mounting and dismounting the ladder.
 - 2. In no case shall the length of the ladder be such that ladder deflection under a load would, by itself, cause the ladder to slip from its support.
- G. Ladders shall be inspected for visible defects on a daily basis and after any occurrence that could affect their safe use. Broken or damaged ladders shall be immediately tagged "DO NOT USE," or with similar

wording, and withdrawn from service until restored to a condition meeting their original design.

1.23 FLOOR & WALL OPENINGS

- A. All floor and wall openings shall comply with 29 CFR 1926 Subpart M.
- B. Floor and roof holes/openings are any that measure over 2 in (51 mm) in any direction of a walking/working surface which persons may trip or fall into or where objects may fall to the level below. See 21.F for covering and labeling requirements. Skylights located in floors or roofs are considered floor or roof hole/openings.
- C. All floor, roof openings or hole into which a person can accidentally walk or fall through shall be guarded either by a railing system with toeboards along all exposed sides or a load-bearing cover. When the cover is not in place, the opening or hole shall be protected by a removable guardrail system or shall be attended when the guarding system has been removed or other fall protection system.
 - 1. Covers shall be capable of supporting, without failure, at least twice the weight of the worker, equipment and material combined.
 - 2. Covers shall be secured when installed, clearly marked with the word "HOLE", "COVER" or "Danger, Roof Opening-Do Not Remove" or color-coded or equivalent methods (e.g., red or orange "X"). Workers must be made aware of the meaning for color coding and equivalent methods.
 - 3. Roofing material, such as roofing membrane, insulation or felts, covering or partly covering openings or holes, shall be immediately cut out. No hole or opening shall be left unattended unless covered.
 - 4. Non-load-bearing skylights shall be guarded by a load-bearing skylight screen, cover, or railing system along all exposed sides.
 - 5. Workers are prohibited from standing/walking on skylights.

- - - E N D - - -

SECTION 01 42 19
REFERENCE STANDARDS
05-01-16

PART 1 - GENERAL

1.1 DESCRIPTION

This section specifies the availability and source of references and standards specified in the project manual under paragraphs APPLICABLE PUBLICATIONS and/or shown on the drawings.

1.2 AVAILABILITY OF SPECIFICATIONS LISTED IN THE GSA INDEX OF FEDERAL SPECIFICATIONS, STANDARDS AND COMMERCIAL ITEM DESCRIPTIONS FPMR PART 101-29 (FAR 52.211-1) (AUG 1998)

- A. The GSA Index of Federal Specifications, Standards and Commercial Item Descriptions, FPMR Part 101-29 and copies of specifications, standards, and commercial item descriptions cited in the solicitation may be obtained for a fee by submitting a request to - GSA Federal Supply Service, Specifications Section, Suite 8100, 470 East L'Enfant Plaza, SW, Washington, DC 20407, Telephone (202) 619-8925, Facsimile (202) 619-8978.
- B. If the General Services Administration, Department of Agriculture, or Department of Veterans Affairs issued this solicitation, a single copy of specifications, standards, and commercial item descriptions cited in this solicitation may be obtained free of charge by submitting a request to the addressee in paragraph (a) of this provision. Additional copies will be issued for a fee.

1.3 AVAILABILITY FOR EXAMINATION OF SPECIFICATIONS NOT LISTED IN THE GSA INDEX OF FEDERAL SPECIFICATIONS, STANDARDS AND COMMERCIAL ITEM DESCRIPTIONS (FAR 52.211-4) (JUN 1988)

The specifications and standards cited in this solicitation can be examined at the following location:

DEPARTMENT OF VETERANS AFFAIRS
Office of Construction & Facilities Management
Facilities Quality Service (00CFM1A)
425 Eye Street N.W, (sixth floor)
Washington, DC 20001
Telephone Numbers: (202) 632-5249 or (202) 632-5178
Between 9:00 AM - 3:00 PM

1.4 AVAILABILITY OF SPECIFICATIONS NOT LISTED IN THE GSA INDEX OF FEDERAL SPECIFICATIONS, STANDARDS AND COMMERCIAL ITEM DESCRIPTIONS (FAR 52.211-3) (JUN 1988)

The specifications cited in this solicitation may be obtained from the associations or organizations listed below.

AA	Aluminum Association Inc. http://www.aluminum.org
AABC	Associated Air Balance Council http://www.aabchg.com
AAMA	American Architectural Manufacturer's Association http://www.aamanet.org
AAN	American Nursery and Landscape Association http://www.anla.org
AASHTO	American Association of State Highway and Transportation Officials http://www.aashto.org
AATCC	American Association of Textile Chemists and Colorists http://www.aatcc.org
ACGIH	American Conference of Governmental Industrial Hygienists http://www.acgih.org
ACI	American Concrete Institute http://www.aci-int.net
ACPA	American Concrete Pipe Association http://www.concrete-pipe.org
ACPPA	American Concrete Pressure Pipe Association http://www.acppa.org
ADC	Air Diffusion Council http://flexibleduct.org
AGA	American Gas Association http://www.aga.org

AGC Associated General Contractors of America
<http://www.agc.org>

AGMA American Gear Manufacturers Association, Inc.
<http://www.agma.org>

AHAM Association of Home Appliance Manufacturers
<http://www.aham.org>

AIA American Institute of Architects
<http://www.aia.org>

AISC American Institute of Steel Construction
<http://www.aisc.org>

AISI American Iron and Steel Institute
<http://www.steel.org>

AITC American Institute of Timber Construction
<http://www.aitc-glulam.org>

AMCA Air Movement and Control Association, Inc.
<http://www.amca.org>

ANLA American Nursery & Landscape Association
<http://www.anla.org>

ANSI American National Standards Institute, Inc.
<http://www.ansi.org>

APA The Engineered Wood Association
<http://www.apawood.org>

ARI Air-Conditioning and Refrigeration Institute
<http://www.ari.org>

ASAE American Society of Agricultural Engineers
<http://www.asae.org>

ASCE American Society of Civil Engineers
<http://www.asce.org>

ASHRAE American Society of Heating, Refrigerating, and
Air-Conditioning Engineers
<http://www.ashrae.org>

ASME American Society of Mechanical Engineers
<http://www.asme.org>

ASSE American Society of Sanitary Engineering
<http://www.asse-plumbing.org>

ASTM American Society for Testing and Materials
<http://www.astm.org>

AWI Architectural Woodwork Institute
<http://www.awinet.org>

AWS American Welding Society
<http://www.aws.org>

AWWA American Water Works Association
<http://www.awwa.org>

BHMA Builders Hardware Manufacturers Association
<http://www.buildershardware.com>

BIA Brick Institute of America
<http://www.bia.org>

CAGI Compressed Air and Gas Institute
<http://www.cagi.org>

CGA Compressed Gas Association, Inc.
<http://www.cganet.com>

CI The Chlorine Institute, Inc.
<http://www.chlorineinstitute.org>

CISCA Ceilings and Interior Systems Construction Association
<http://www.cisca.org>

CISPI Cast Iron Soil Pipe Institute
<http://www.cispi.org>

CLFMI	Chain Link Fence Manufacturers Institute http://www.chainlinkinfo.org
CPMB	Concrete Plant Manufacturers Bureau http://www.cpmc.org
CRA	California Redwood Association http://www.calredwood.org
CRSI	Concrete Reinforcing Steel Institute http://www.crsi.org
CTI	Cooling Technology Institute http://www.cti.org
DHI	Door and Hardware Institute http://www.dhi.org
EGSA	Electrical Generating Systems Association http://www.egsa.org
EEI	Edison Electric Institute http://www.eei.org
EPA	Environmental Protection Agency http://www.epa.gov
ETL	ETL Testing Laboratories, Inc. http://www.etl.com
FAA	Federal Aviation Administration http://www.faa.gov
FCC	Federal Communications Commission http://www.fcc.gov
FPS	The Forest Products Society http://www.forestprod.org
GANA	Glass Association of North America http://www.cssinfo.com/info/gana.html/
FM	Factory Mutual Insurance http://www.fmglobal.com

GA	Gypsum Association http://www.gypsum.org
GSA	General Services Administration http://www.gsa.gov
HI	Hydraulic Institute http://www.pumps.org
HPVA	Hardwood Plywood & Veneer Association http://www.hpva.org
ICBO	International Conference of Building Officials http://www.icbo.org
ICEA	Insulated Cable Engineers Association Inc. http://www.icea.net
\ICAC	Institute of Clean Air Companies http://www.icac.com
IEEE	Institute of Electrical and Electronics Engineers http://www.ieee.org
IMSA	International Municipal Signal Association http://www.imsasafety.org
IPCEA	Insulated Power Cable Engineers Association
NBMA	Metal Buildings Manufacturers Association http://www.mbma.com
MSS	Manufacturers Standardization Society of the Valve and Fittings Industry Inc. http://www.mss-hq.com
NAAMM	National Association of Architectural Metal Manufacturers http://www.naamm.org
NAPHCC	Plumbing-Heating-Cooling Contractors Association http://www.phccweb.org.org
NBS	National Bureau of Standards See - NIST

NBBPVI National Board of Boiler and Pressure Vessel Inspectors
<http://www.nationboard.org>

NEC National Electric Code
See - NFPA National Fire Protection Association

NEMA National Electrical Manufacturers Association
<http://www.nema.org>

NFPA National Fire Protection Association
<http://www.nfpa.org>

NHLA National Hardwood Lumber Association
<http://www.natlhardwood.org>

NIH National Institute of Health
<http://www.nih.gov>

NIST National Institute of Standards and Technology
<http://www.nist.gov>

NLMA Northeastern Lumber Manufacturers Association, Inc.
<http://www.nelma.org>

NPA National Particleboard Association
18928 Premiere Court
Gaithersburg, MD 20879
(301) 670-0604

NSF National Sanitation Foundation
<http://www.nsf.org>

NWWDA Window and Door Manufacturers Association
<http://www.nwwda.org>

OSHA Occupational Safety and Health Administration
Department of Labor
<http://www.osha.gov>

PCA Portland Cement Association
<http://www.portcement.org>

PCI	Precast Prestressed Concrete Institute http://www.pci.org
PPI	The Plastic Pipe Institute http://www.plasticpipe.org
PEI	Porcelain Enamel Institute, Inc. http://www.porcelainenamel.com
PTI	Post-Tensioning Institute http://www.post-tensioning.org
RFCI	The Resilient Floor Covering Institute http://www.rfci.com
RIS	Redwood Inspection Service See - CRA
RMA	Rubber Manufacturers Association, Inc. http://www.rma.org
SCMA	Southern Cypress Manufacturers Association http://www.cypressinfo.org
SDI	Steel Door Institute http://www.steeldoor.org
SOI	Secretary of the Interior http://www.cr.nps.gov/local-law/arch_stnds_8_2.htm
IGMA	Insulating Glass Manufacturers Alliance http://www.igmaonline.org
SJI	Steel Joist Institute http://www.steeljoist.org
SMACNA	Sheet Metal and Air-Conditioning Contractors National Association, Inc. http://www.smacna.org
SSPC	The Society for Protective Coatings http://www.sspc.org

STI Steel Tank Institute
<http://www.steeltank.com>

SWI Steel Window Institute
<http://www.steelwindows.com>

TCA Tile Council of America, Inc.
<http://www.tileusa.com>

TEMA Tubular Exchange Manufacturers Association
<http://www.tema.org>

TPI Truss Plate Institute, Inc.
583 D'Onofrio Drive; Suite 200
Madison, WI 53719
(608) 833-5900

UBC The Uniform Building Code
See ICBO

UL Underwriters' Laboratories Incorporated
<http://www.ul.com>

ULC Underwriters' Laboratories of Canada
<http://www.ulc.ca>

WCLIB West Coast Lumber Inspection Bureau
6980 SW Varns Road, P.O. Box 23145
Portland, OR 97223
(503) 639-0651

WRCLA Western Red Cedar Lumber Association
P.O. Box 120786
New Brighton, MN 55112
(612) 633-4334

WWPA Western Wood Products Association
<http://www.wwpa.org>

- - - E N D - - -

SECTION 01 57 19
TEMPORARY ENVIRONMENTAL CONTROLS

PART 1 - GENERAL

1.1 DESCRIPTION

- A. This section specifies the control of environmental pollution and damage that the Contractor must consider for air, water, and land resources. It includes management of visual aesthetics, noise, solid waste, radiant energy, and radioactive materials, as well as other pollutants and resources encountered or generated by the Contractor. The Contractor is obligated to consider specified control measures with the costs included within the various contract items of work.
- B. Environmental pollution and damage is defined as the presence of chemical, physical, or biological elements or agents which:
 - 1. Adversely effect human health or welfare,
 - 2. Unfavorably alter ecological balances of importance to human life,
 - 3. Effect other species of importance to humankind, or;
 - 4. Degrade the utility of the environment for aesthetic, cultural, and historical purposes.
- C. Definitions of Pollutants:
 - 1. Chemical Waste: Petroleum products, bituminous materials, salts, acids, alkalis, herbicides, pesticides, organic chemicals, and inorganic wastes.
 - 2. Debris: Combustible and noncombustible wastes, such as leaves, tree trimmings, ashes, and waste materials resulting from construction or maintenance and repair work.
 - 3. Sediment: Soil and other debris that has been eroded and transported by runoff water.
 - 4. Solid Waste: Rubbish, debris, garbage, and other discarded solid materials resulting from industrial, commercial, and agricultural operations and from community activities.
 - 5. Surface Discharge: The term "Surface Discharge" implies that the water is discharged with possible sheeting action and subsequent soil erosion may occur. Waters that are surface discharged may terminate in drainage ditches, storm sewers, creeks, and/or "water of the United States" and would require a permit to discharge water from the governing agency.
 - 6. Rubbish: Combustible and noncombustible wastes such as paper, boxes, glass and crockery, metal and lumber scrap, tin cans, and bones.

7. Sanitary Wastes:

- a. Sewage: Domestic sanitary sewage and human and animal waste.
- b. Garbage: Refuse and scraps resulting from preparation, cooking, dispensing, and consumption of food.

1.2 QUALITY CONTROL

- A. Establish and maintain quality control for the environmental protection of all items set forth herein.
- B. Record on daily reports any problems in complying with laws, regulations, and ordinances. Note any corrective action taken.

1.3 REFERENCES

- A. The publications listed below form a part of this specification to the extent referenced. The publications are referred to in the text by basic designation only.
- B. U.S. National Archives and Records Administration (NARA):
33 CFR 328.....Definitions

1.4 SUBMITTALS

- A. In accordance with Section, 01 33 23, SHOP DRAWINGS, PRODUCT DATA, AND SAMPLES, furnish the following:
 - 1. Environmental Protection Plan: After the contract is awarded and prior to the commencement of the work, the Contractor shall meet with the COR to discuss the proposed Environmental Protection Plan and to develop mutual understanding relative to details of environmental protection. Not more than 20 days after the meeting, the Contractor shall prepare and submit to the COR for approval, a written and/or graphic Environmental Protection Plan including, but not limited to, the following:
 - a. Name(s) of person(s) within the Contractor's organization who is (are) responsible for ensuring adherence to the Environmental Protection Plan.
 - b. Name(s) and qualifications of person(s) responsible for manifesting hazardous waste to be removed from the site.
 - c. Name(s) and qualifications of person(s) responsible for training the Contractor's environmental protection personnel.
 - d. Description of the Contractor's environmental protection personnel training program.
 - e. A list of Federal, State, and local laws, regulations, and permits concerning environmental protection, pollution control, noise control and abatement that are applicable to the Contractor's proposed operations and the requirements imposed by those laws, regulations, and permits.

- f. Methods for protection of features to be preserved within authorized work areas including trees, shrubs, vines, grasses, ground cover, landscape features, air and water quality, fish and wildlife, soil, historical, and archeological and cultural resources.
 - g. Procedures to provide the environmental protection that comply with the applicable laws and regulations. Describe the procedures to correct pollution of the environment due to accident, natural causes, or failure to follow the procedures as described in the Environmental Protection Plan.
 - h. Permits, licenses, and the location of the solid waste disposal area.
 - i. Drawings showing locations of any proposed temporary excavations or embankments for haul roads, material storage areas, structures, sanitary facilities, and stockpiles of excess or spoil materials. Include as part of an Erosion Control Plan approved by the District Office of the U.S. Soil Conservation Service and the Department of Veterans Affairs.
 - j. Environmental Monitoring Plans for the job site including land, water, air, and noise.
 - k. Work Area Plan showing the proposed activity in each portion of the area and identifying the areas of limited use or nonuse. Plan should include measures for marking the limits of use areas. This plan may be incorporated within the Erosion Control Plan.
- B. Approval of the Contractor's Environmental Protection Plan will not relieve the Contractor of responsibility for adequate and continued control of pollutants and other environmental protection measures.

1.5 PROTECTION OF ENVIRONMENTAL RESOURCES

- A. Protect environmental resources within the project boundaries and those affected outside the limits of permanent work during the entire period of this contract. Confine activities to areas defined by the specifications and drawings.
- B. Protection of Land Resources: Prior to construction, identify all land resources to be preserved within the work area. Do not remove, cut, deface, injure, or destroy land resources including trees, shrubs, vines, grasses, top soil, and land forms without permission from the COR. Do not fasten or attach ropes, cables, or guys to trees for anchorage unless specifically authorized, or where special emergency use is permitted.
 - 1. Work Area Limits: Prior to any construction, mark the areas that require work to be performed under this contract. Mark or fence

- isolated areas within the general work area that are to be saved and protected. Protect monuments, works of art, and markers before construction operations begin. Convey to all personnel the purpose of marking and protecting all necessary objects.
2. Protection of Landscape: Protect trees, shrubs, vines, grasses, land forms, and other landscape features shown on the drawings to be preserved by marking, fencing, or using any other approved techniques.
 - a. Box and protect from damage existing trees and shrubs to remain on the construction site.
 - b. Immediately repair all damage to existing trees and shrubs by trimming, cleaning, and painting with antiseptic tree paint.
 - c. Do not store building materials or perform construction activities closer to existing trees or shrubs than the farthest extension of their limbs.
 3. Reduction of Exposure of Unprotected Erodible Soils: Plan and conduct earthwork to minimize the duration of exposure of unprotected soils. Clear areas in reasonably sized increments only as needed to use. Form earthwork to final grade as shown. Immediately protect side slopes and back slopes upon completion of rough grading.
 4. Temporary Protection of Disturbed Areas: NA
 5. Erosion and Sedimentation Control Devices: The erosion and sediment controls selected and maintained by the Contractor shall be such that water quality standards are not violated as a result of the Contractor's activities. Construct or install all temporary and permanent erosion and sedimentation control features shown. Maintain temporary erosion and sediment control measures such as berms, dikes, drains, sedimentation basins, grassing, and mulching, until permanent drainage and erosion control facilities are completed and operative.
 6. Manage borrow areas on Government property to minimize erosion and to prevent sediment from entering nearby water courses or lakes.
 7. Manage and control spoil areas on Government property to limit spoil to areas on the Environmental Protection Plan and prevent erosion of soil or sediment from entering nearby water courses or lakes.
 8. Protect adjacent areas from despoilment by temporary excavations and embankments.
 9. Handle and dispose of solid wastes in such a manner that will prevent contamination of the environment. Place solid wastes (excluding clearing debris) in containers that are emptied on a regular schedule. Transport all solid waste off Government property and

- dispose of waste in compliance with Federal, State, and local requirements.
10. Store chemical waste away from the work areas in corrosion resistant containers and dispose of waste in accordance with Federal, State, and local regulations.
 11. Handle discarded materials other than those included in the solid waste category as directed by the COR.
- C. Protection of Water Resources: Keep construction activities under surveillance, management, and control to avoid pollution of surface and ground waters and sewer systems. Implement management techniques to control water pollution by the listed construction activities that are included in this contract.
1. Washing and Curing Water: Do not allow wastewater directly derived from construction activities to enter water areas. Collect and place wastewater in retention ponds allowing the suspended material to settle, the pollutants to separate, or the water to evaporate.
 2. Control movement of materials and equipment at stream crossings during construction to prevent violation of water pollution control standards of the Federal, State, or local government.
 3. Monitor water areas affected by construction.
- D. Protection of Fish and Wildlife Resources: Keep construction activities under surveillance, management, and control to minimize interference with, disturbance of, or damage to fish and wildlife. Prior to beginning construction operations, list species that require specific attention along with measures for their protection.
- E. Protection of Air Resources: Keep construction activities under surveillance, management, and control to minimize pollution of air resources. Burning is not permitted on the job site. Keep activities, equipment, processes, and work operated or performed, in strict accordance with the State of Wisconsin DRN and Federal emission and performance laws and standards. Maintain ambient air quality standards set by the Environmental Protection Agency, for those construction operations and activities specified.
1. Particulates: Control dust particles, aerosols, and gaseous by-products from all construction activities, processing, and preparation of materials (such as from asphaltic batch plants) at all times, including weekends, holidays, and hours when work is not in progress.
 2. Particulates Control: Maintain all excavations, stockpiles, haul roads, permanent and temporary access roads, plant sites, spoil areas, borrow areas, and all other work areas within or outside the

- project boundaries free from particulates which would cause a hazard or a nuisance. Sprinklering, chemical treatment of an approved type, light bituminous treatment, baghouse, scrubbers, electrostatic precipitators, or other methods are permitted to control particulates in the work area.
3. Hydrocarbons and Carbon Monoxide: Control monoxide emissions from equipment to Federal and State allowable limits.
 4. Odors: Control odors of construction activities and prevent obnoxious odors from occurring.
- F. Reduction of Noise: Minimize noise using every action possible. Perform noise-producing work in less sensitive hours of the day or week as directed by the COR. Maintain noise-produced work at or below the decibel levels and within the time periods specified.
1. Perform construction activities involving repetitive, high-level impact noise only between 8:00 a.m. and 6:00 p.m unless otherwise permitted by local ordinance or the COR. Repetitive impact noise on the property shall not exceed the following dB limitations:

Time Duration of Impact Noise	Sound Level in dB
More than 12 minutes in any hour	70
Less than 30 seconds of any hour	85
Less than three minutes of any hour	80
Less than 12 minutes of any hour	75
 2. Provide sound-deadening devices on equipment and take noise abatement measures that are necessary to comply with the requirements of this contract, consisting of, but not limited to, the following:
 - a. Maintain maximum permissible construction equipment noise levels at 15 m (50 feet) (dBA):

EARTHMOVING		MATERIALS HANDLING	
FRONT LOADERS	75	CONCRETE MIXERS	75
BACKHOES	75	CONCRETE PUMPS	75
DOZERS	75	CRANES	75
TRACTORS	75	DERRICKS IMPACT	75
SCAPERS	80	PILE DRIVERS	95
GRADERS	75	JACK HAMMERS	75
TRUCKS	75	ROCK DRILLS	80
PAVERS, STATIONARY	80	PNEUMATIC TOOLS	80
PUMPS	75	BLASTING	--
GENERATORS	75	SAWS	75
COMPRESSORS	75	VIBRATORS	75

- b. Use shields or other physical barriers to restrict noise transmission.
 - c. Provide soundproof housings or enclosures for noise-producing machinery.
 - d. Use efficient silencers on equipment air intakes.
 - e. Use efficient intake and exhaust mufflers on internal combustion engines that are maintained so equipment performs below noise levels specified.
 - f. Line hoppers and storage bins with sound deadening material.
 - g. Conduct truck loading, unloading, and hauling operations so that noise is kept to a minimum.
3. Measure sound level for noise exposure due to the construction at least once every five successive working days while work is being performed above 55 dB(A) noise level. Measure noise exposure at the property line or 15 m (50 feet) from the noise source, whichever is greater. Measure the sound levels on the A weighing network of a General Purpose sound level meter at slow response. To minimize the effect of reflective sound waves at buildings, take measurements at 900 to 1800 mm (three to six feet) in front of any building face. Submit the recorded information to the COR noting any problems and the alternatives for mitigating actions.
- G. Restoration of Damaged Property: If any direct or indirect damage is done to public or private property resulting from any act, omission, neglect, or misconduct, the Contractor shall restore the damaged property to a condition equal to that existing before the damage at no additional cost to the Government. Repair, rebuild, or restore property as directed or make good such damage in an acceptable manner.
- H. Final Clean-up: On completion of project and after removal of all debris, rubbish, and temporary construction, Contractor shall leave the construction area in a clean condition satisfactory to the COR. Cleaning shall include off the station disposal of all items and materials not required to be salvaged, as well as all debris and rubbish resulting from demolition and new work operations.

- - - E N D - - -

SECTION 01 74 19
CONSTRUCTION WASTE MANAGEMENT
09-01-13

PART 1 - GENERAL

1.1 DESCRIPTION

- A. This section specifies the requirements for the management of non-hazardous building construction and demolition waste.
- B. Contractor is required to restore all finishes, surfaces, items, & materials as required accommodating new finishes. For example, if wall paper, vinyl wall covering, ceramic wall tile, etc. is existing on wall, and new wall finish calls for wall to be painted, contractor is required to remove existing wall paper, vinyl wall covering, ceramic wall tile, etc. to accommodate new painted finish. These surfaces are required to be verified prior to bid, as no change to contract will be provided after award if existing finishes are clearly present.
- C. Waste disposal in landfills shall be minimized to the greatest extent possible. Of the inevitable waste that is generated, as much of the waste material as economically feasible shall be salvaged, recycled or reused.
- D. Contractor shall use all reasonable means to divert construction and demolition waste from landfills and incinerators, and facilitate their salvage and recycle not limited to the following:
 - 1. Waste Management Plan development and implementation.
 - 2. Techniques to minimize waste generation.
 - 3. Sorting and separating of waste materials.
 - 4. Salvage of existing materials and items for reuse or resale.
 - 5. Recycling of materials that cannot be reused or sold.
- E. At a minimum the following waste categories shall be diverted from landfills:
 - 1. Soil.
 - 2. Inerts (eg, concrete, masonry and asphalt).
 - 3. Clean dimensional wood and palette wood.
 - 4. Green waste (biodegradable landscaping materials).
 - 5. Engineered wood products (plywood, particle board and I-joists, etc).
 - 6. Metal products (eg, steel, wire, beverage containers, copper, etc).
 - 7. Cardboard, paper and packaging.
 - 8. Bitumen roofing materials.

9. Plastics (eg, ABS, PVC).
10. Carpet and/or pad.
11. Gypsum board.
12. Insulation.
13. Paint.
14. Fluorescent lamps.

1.2 RELATED WORK

- A. Section 02 41 00, DEMOLITION.
- B. Section 01 00 00, GENERAL REQUIREMENTS.

1.3 QUALITY ASSURANCE

- A. Contractor shall practice efficient waste management when sizing, cutting and installing building products. Processes shall be employed to ensure the generation of as little waste as possible. Construction /Demolition waste includes products of the following:
 1. Excess or unusable construction materials.
 2. Packaging used for construction products.
 3. Poor planning and/or layout.
 4. Construction error.
 5. Over ordering.
 6. Weather damage.
 7. Contamination.
 8. Mishandling.
 9. Breakage.
- B. Establish and maintain the management of non-hazardous building construction and demolition waste set forth herein. Conduct a site assessment to estimate the types of materials that will be generated by demolition and construction.
- C. Contractor shall develop and implement procedures to recycle construction and demolition waste to a minimum of 50 percent.
- D. Contractor shall be responsible for implementation of any special programs involving rebates or similar incentives related to recycling. Any revenues or savings obtained from salvage or recycling shall accrue to the contractor.
- E. Contractor shall provide all demolition, removal and legal disposal of materials. Contractor shall ensure that facilities used for recycling, reuse and disposal shall be permitted for the intended use to the extent required by local, state, federal regulations. The Whole Building Design Guide website <http://www.wbdg.org/tools/cwm.php>

provides a Construction Waste Management Database that contains information on companies that haul, collect, and process recyclable debris from construction projects.

- F. Contractor shall assign a specific area to facilitate separation of materials for reuse, salvage, recycling, and return. Such areas are to be kept neat and clean and clearly marked in order to avoid contamination or mixing of materials.
- G. Contractor shall provide on-site instructions and supervision of separation, handling, salvaging, recycling, reuse and return methods to be used by all parties during waste generating stages.
- H. Record on daily reports any problems in complying with laws, regulations and ordinances with corrective action taken.

1.4 TERMINOLOGY

- A. Class III Landfill: A landfill that accepts non-hazardous resources such as household, commercial and industrial waste resulting from construction, remodeling, repair and demolition operations.
- B. Clean: Untreated and unpainted; uncontaminated with adhesives, oils, solvents, mastics and like products.
- C. Construction and Demolition Waste: Includes all non-hazardous resources resulting from construction, remodeling, alterations, repair and demolition operations.
- D. Dismantle: The process of parting out a building in such a way as to preserve the usefulness of its materials and components.
- E. Disposal: Acceptance of solid wastes at a legally operating facility for the purpose of land filling (includes Class III landfills and inert fills).
- F. Inert Backfill Site: A location, other than inert fill or other disposal facility, to which inert materials are taken for the purpose of filling an excavation, shoring or other soil engineering operation.
- G. Inert Fill: A facility that can legally accept inert waste, such as asphalt and concrete exclusively for the purpose of disposal.
- H. Inert Solids/Inert Waste: Non-liquid solid resources including, but not limited to, soil and concrete that does not contain hazardous waste or soluble pollutants at concentrations in excess of water-quality objectives established by a regional water board, and does not contain significant quantities of decomposable solid resources.
- I. Mixed Debris: Loads that include commingled recyclable and non-recyclable materials generated at the construction site.

- J. Mixed Debris Recycling Facility: A solid resource processing facility that accepts loads of mixed construction and demolition debris for the purpose of recovering re-usable and recyclable materials and disposing non-recyclable materials.
- K. Permitted Waste Hauler: A company that holds a valid permit to collect and transport solid wastes from individuals or businesses for the purpose of recycling or disposal.
- L. Recycling: The process of sorting, cleansing, treating, and reconstituting materials for the purpose of using the altered form in the manufacture of a new product. Recycling does not include burning, incinerating or thermally destroying solid waste.
 - 1. On-site Recycling - Materials that are sorted and processed on site for use in an altered state in the work, i.e. concrete crushed for use as a sub-base in paving.
 - 2. Off-site Recycling - Materials hauled to a location and used in an altered form in the manufacture of new products.
- M. Recycling Facility: An operation that can legally accept materials for the purpose of processing the materials into an altered form for the manufacture of new products. Depending on the types of materials accepted and operating procedures, a recycling facility may or may not be required to have a solid waste facilities permit or be regulated by the local enforcement agency.
- N. Reuse: Materials that are recovered for use in the same form, on-site or off-site.
- O. Return: To give back reusable items or unused products to vendors for credit.
- P. Salvage: To remove waste materials from the site for resale or re-use by a third party.
- Q. Source-Separated Materials: Materials that are sorted by type at the site for the purpose of reuse and recycling.
- R. Solid Waste: Materials that have been designated as non-recyclable and are discarded for the purposes of disposal.
- S. Transfer Station: A facility that can legally accept solid waste for the purpose of temporarily storing the materials for re-loading onto other trucks and transporting them to a landfill for disposal, or recovering some materials for re-use or recycling.

1.5 SUBMITTALS

- A. In accordance with Section 01 33 23, SHOP DRAWINGS, PRODUCT DATA, and SAMPLES, furnish the following:
- B. Prepare and submit to the Resident Engineer a written demolition debris management plan. The plan shall include, but not be limited to, the following information:
 - 1. Procedures to be used for debris management.
 - 2. Techniques to be used to minimize waste generation.
 - 3. Analysis of the estimated job site waste to be generated:
 - a. List of each material and quantity to be salvaged, reused, recycled.
 - b. List of each material and quantity proposed to be taken to a landfill.
 - 4. Detailed description of the Means/Methods to be used for material handling.
 - a. On site: Material separation, storage, protection where applicable.
 - b. Off site: Transportation means and destination. Include list of materials.
 - 1) Description of materials to be site-separated and self-hauled to designated facilities.
 - 2) Description of mixed materials to be collected by designated waste haulers and removed from the site.
 - c. The names and locations of mixed debris reuse and recycling facilities or sites.
 - d. The names and locations of trash disposal landfill facilities or sites.
 - e. Documentation that the facilities or sites are approved to receive the materials.
- C. Designated Manager responsible for instructing personnel, supervising, documenting and administer over meetings relevant to the Waste Management Plan.
- D. Monthly summary of construction and demolition debris diversion and disposal, quantifying all materials generated at the work site and disposed of or diverted from disposal through recycling.

1.6 APPLICABLE PUBLICATIONS

- A Publications listed below form a part of this specification to the extent referenced. Publications are referenced by the basic designation

only. In the event that criteria requirements conflict, the most stringent requirements shall be met.

B. U.S. Green Building Council (USGBC):

LEED Green Building Rating System for New Construction

1.7 RECORDS

- A. Maintain records to document the quantity of waste generated; the quantity of waste diverted through sale, reuse, or recycling; and the quantity of waste disposed by landfill or incineration. Records shall be kept in accordance with the LEED Reference Guide and LEED Template.
- B. Separate out materials and recycle them. Submit report from construction and demolition "recycle" facility. One such facility that can/has been used is the Waste Management C&D Recycling facility (formerly City Wide Recycling), 10700 West Brown Deer Road, Milwaukee, WI, 53224. Phone number is (414) 355 - 6500. Plant manager is Mike Miller. This Waste Management facility will give contractor estimated weight of recycled materials including LEED report identifying drywall, inert materials (bricks, concrete, etc.), metals, old cardboard, wood recycled and the approximate amount of materials that cannot be recycled --- which is then landfilled. Other facilities offering similar reporting and methods can be proposed by Contractor.

PART 2 - PRODUCTS

2.1 MATERIALS

- A. List of each material and quantity to be salvaged, recycled, reused.
- B. List of each material and quantity proposed to be taken to a landfill.
- C. Material tracking data: Receiving parties, dates removed, transportation costs, weight tickets, tipping fees, manifests, invoices, net total costs or savings.

PART 3 - EXECUTION

3.1 COLLECTION

- A. Provide all necessary containers, bins and storage areas to facilitate effective waste management.
- B. Clearly identify containers, bins and storage areas so that recyclable materials are separated from trash and can be transported to respective recycling facility for processing.
- C. Hazardous wastes shall be separated, stored, disposed of according to local, state, federal regulations.

3.2 DISPOSAL

- A. Contractor shall be responsible for transporting and disposing of materials that cannot be delivered to a source-separated or mixed materials recycling facility to a transfer station or disposal facility that can accept the materials in accordance with state and federal regulations.
- B. Construction or demolition materials with no practical reuse or that cannot be salvaged or recycled shall be disposed of at a landfill or incinerator.

3.3 REPORT

- A. With each application for progress payment, submit a summary of construction and demolition debris diversion and disposal including beginning and ending dates of period covered.
- B. Quantify all materials diverted from landfill disposal through salvage or recycling during the period with the receiving parties, dates removed, transportation costs, weight tickets, manifests, invoices. Include the net total costs or savings for each salvaged or recycled material.
- C. Quantify all materials disposed of during the period with the receiving parties, dates removed, transportation costs, weight tickets, tipping fees, manifests, invoices. Include the net total costs for each disposal.
- D. Contractor is required to utilize and submit the following tables.

Table 1: Materials Removed

Project Name: _____ Location: _____ Project Contractor: _____
COR: _____
Date: _____

Material Being Reused/Recycled	Reused/ Recycled	Quantity (lbs or cubic yards)	Recycler/ Location	Comments
Masonry				
Concrete				
Scrap Metals				
Packaging				
Drywall				
Wood				
Plumbing Fixtures				
Glass				
Plastics (noncontaminated)				
Acoustical Ceiling Tile				
Wire				
Light Fixtures				
Lamps				
Ballasts				
Carpeting				

Table 2: Materials Installed

Project Name: _____ Location: _____ Project Contractor: _____
COR: _____
Date: _____

KEY:

(R) = Recycled Content
(ES) = Energy Star
(BP) = Biobased Product
(FEMP) = FEMP-Designated Product

Product: What specific product was purchased?

"Green" Content: What makes it green? % recycled, biobased, energy star, etc.

Material	Product	"Green" Content	Manufacturer	Comments
Appliances (R)				
Bathroom Fixtures (R)				
Building Insulation (R,ES)				
Cement and Concrete (R)				
Composite panels (BP)				
Doors and skylights (ES)				
Floor tiles (R)				
Laminated paperboard (R)				
Structural fiberboard				
Roofing materials (R, BP, ES)				
Windows (ES)				
Office furniture				
Carpet (R)				
Carpet cushion (R)				
Compact fluorescent lamps (CFLs) (ES)				
Decorative light strings (ES)				
Downlight luminaires (FEMP)				
Fluorescent ballasts (FEMP)				
Fluorescent luminaires (FEMP)				
Fluorescent tube lamps (FEMP)				
LED lighting				
Light fixtures (ES)				
Lighting controls (FEMP)				
Mats (R)				
Paint -- consolidated latex paint (R)				
Paint -- reprocessed latex paint (R)				
Bike racks (R)				
Plastic fencing (R)				
Signage (R)				
Adhesive and Mastic Removers (BP)				
Carpet and Upholstery Cleaners -				

General Purpose (BP)				
Carpet and Upholstery Cleaners - Spot Removers (BP)				
Dust Suppressants (BP)				
Floor Strippers (BP)				
Graffiti and Grease Removers (BP)				
Sorbents (BP)				
Mats (R)				
Wood and concrete sealers (BP)				

Appendix A:
Sample Construction Waste Management Plan.

- - - E N D - - -

Introduction.

This site based **Construction Waste Management Plan** has been developed to manage the non-hazardous building construction and demolition waste by diverting waste from the landfills through salvaging, recycling, or reusing building materials for the Department of Veterans Affairs during construction activities. The Construction Waste Management Plan has been designed to establish records to quantify construction and demolition debris diversion and disposal. Based on the work that is scheduled to be part of the contract and the engineering practices to be implemented in conjunction with the work, every effort is being made to protect the people, assets, and the environment of the Department of Veterans Affairs.

Contents.

ORGANIZATION AND RESPONSIBILITIES

- Job Site Superintendent
- General Contractor
- All Other On-site Personnel
- Construction/Renovation Area

SITE DESCRIPTION

PERSONNEL

WASTE MANAGEMENT GOALS

PLAN IMPLEMENTATION, OVERSIGHT & ENFORCEMENT

MEETINGS & COMMUNICATION

SITE ASSESSMENT DISPOSAL AND HANDLING

WASTE AUDITING PROCEDURES

WASTE MANAGEMENT DOCUMENTATION

Personnel Organization and Responsibilities.

This construction project has been authorized by and is under the supervision of the Department of Veterans Affairs, Milwaukee, WI.

Job Site Superintendent: [Superintendent Name] will be the on-site employee responsible for the implementation and enforcement of the Construction Waste Management Plan and is so delegated by [Prime Contractor Name].

Prime Contractor: [Prime Contractor Name] will oversee the work of all construction staff and subcontractors. The Contractor will be responsible for instituting the measures as outlined in this Construction Waste Management Plan and ensuring their effectiveness.

All Other On-site Personnel: All other on-site construction personnel, including all subcontractors, will be responsible for adhering to the Construction Waste Management Plan as established by [Prime Contractor Name] as well as any additional practices, laws, and regulations for ensuring a safe work environment.

Construction/Renovation Area: The work will take place at the Department of Veterans Affairs Medical Center, Milwaukee Wisconsin. The main construction area is contained at the [Contract Location] as shown on the drawings.

Site Description.

The worksite is an enclosed steel, concrete and masonry building structure.

Personnel.

As required in Specification Section 01 74 19 Construction Waste Management: All construction workers will be aware of the Construction Waste Management Plan through the project's Pre-Construction Meeting as well as the Project Kick-Off Meeting conducted by [Prime Contractor Name]. The meetings will consist of the information contained in this Construction Waste Management Plan, including, but not limited to; the construction limits, waste management goals, plan implementation, oversight and enforcement, meetings and communication, documentation, site assessment-expected wastes, disposal and handling, trade contractor waste management plan, waste management progress report, and work area limits, as well as the safety guidelines of the VA. Upon completing this briefing [Superintendent Name] will enforce the Construction Waste Management Plan throughout the life of the project. Weekly contractor meetings will include the Construction Waste Management Plan as well as the Environmental Protection Plan in section 01 57 19 to ensure new and all workers onsite are aware of the requirements and procedures.

Waste Management Goals.

This Construction Waste Management Plan is the responsibility of the Prime Contractor and to be enforced for all subcontractors by the Prime Contractor. By effectively managing this Construction Waste Management Plan, [Prime Contractor Name] will recycle or salvage (for reuse) all feasible materials to a minimum of **50 percent by weight**.

The Waste Management Plan outlines the expected wastes to be confronted on site, means of disposal and handling methods, and required documentation. The [Prime Contractor Name] will provide non hazardous waste manifest identifying weight of all waste generated per delivery (dumpster)

This Construction Waste Management Plan is in conjunction with specification section 01 74 19 Construction Waste Management.

[Prime Contractor Name] will monitor, implement, and document this plan throughout the construction of this project. Monitoring of on-site compliance with this plan will be performed by the **[Prime Contractor Name]** Superintendents on a daily basis. During demolition, the demolition contractor will provide one metal scrap dumpster and one mixed waste dumpster that will be used for all materials. The metal dumpster will be taken by **[Demolition Subcontractor Name, Address]** for recycling. The mixed waste dumpster will be taken to **[Company 1 Name, address]**, where it will be sorted and separated for recycling. Any non-recyclable material will be sent to landfill. Recyclable material will be weighed and recorded by **[Company 1 Name, address]**. During reconstruction there will be one dumpster provided for mixed waste. The mixed waste dumpster will be taken to **[Company 2 Name]**, where it will be sorted and separated for recycling. Records will be provided in accordance with LEED Reference Guide and LEED Template. The reports will be submitted monthly.

Meetings and Communication.

Each and every trade contractor and subcontractor will be required to attend a Pre-Construction Meeting and Project Kick-Off Meeting. New construction personnel that are unable to attend are required to attend a brief safety meeting that will include a construction waste training session before being allowed to work on the site. Further, the Demolition Debris Management Plan will be on the agenda at regular construction meetings to update the project team on the status of **[Prime Contractor Name]** goals for diverted waste and what measures may need to be implemented if these goals are not being met.

SITE ASSESSMENT- DISPOSAL & HANDLING

Contractor to provide dumpsters for processing recyclables and waste; Examples are: 1) Concrete materials; 2) Metal; 3) mixed waste All of these to be sorted at landfill site or recycling facility.

Upon approval, **[Prime Contractor Name]** will use the VA-provided cardboard dumpster for all cardboard materials.

The following table lists expected wastes on this project, their disposal method, and handling procedures:

Hauler:

[Company Name, Contact, Address]

Recycling:

[Company Name, Contact, Address]

Item	Disposal method	Handling Procedure	Destination/Recipient
Masonry	Recycle	Place in concrete dumpster	ACME WASTE, INC.
Concrete	Recycle	Place in concrete dumpster	ACME WASTE, INC.
Scrap Metals	Recycle	Place in Metal dumpster	ACME WASTE, INC.
Cardboard	Recycle or reuse	Minimal packaging where possible, or place	VA-provided cardboard dumpster (permission

Attachment A – Sample Construction Waste Management Plan

		in cardboard dumpster	required)
Drywall	Recycle	Place in mixed dumpster	ACME WASTE, INC.
Wood (clean)	Recycle	Place in mixed dumpster	ACME WASTE, INC.
Plumbing Fixtures	Recycle	Place in mixed dumpster	ACME WASTE, INC.
Glass	Recycle	Place in mixed dumpster	ACME WASTE, INC.
Plastics (noncontaminated)	Recycle	Place in mixed dumpster	ACME WASTE, INC.
Plastics (contaminated)	Landfill	Place in mixed dumpster	ACME WASTE, INC.
Ceiling Tile	Recycle	Place in mixed dumpster	ACME WASTE, INC.
Wiring	Recycle/Salvage	Electrician will reuse or recycle	[Trade Subcontractor Name]
Light Fixtures	Recycle/Salvage	Electrician will reuse, salvage, or recycle	[Trade Subcontractor Name]
Lamps (Universal Waste)	Recycle/Salvage	Electrician will reuse, salvage, or recycle	[Trade Subcontractor Name]
Ballasts	Recycle/Salvage	Electrician will reuse, salvage, or recycle	[Trade Subcontractor Name]
Carpet	Recycle	Carpet Subcontractor place in mixed dumpster or recycle	[Company Name]
Inerts	Recycle	Place in Concrete Dumpster	[Company Name]
Soil	Reuse	Reuse throughout project	[Contractor Name]
All Other Wastes	Landfill	Reduce waste where possible, research recycling or reuse opportunities	[Company Name]

Waste Auditing.

All subcontractors are responsible for daily site cleanup and ensuring that all recycling containers are kept free of contamination. **[Prime Contractor Name]** representatives shall be responsible for daily checks of trash and recycling containers to check for and ensure the removal of contamination. Violators will be required to re-sort any misplaced waste and, if the problem continues, pay the cost of **[Prime Contractor Name]** time to sort recyclables from the trash. **[Prime Contractor Name]** representatives shall be responsible for contacting haulers for collection service.

Documentation.

Documentation of the waste management plan will consist of the following:

1. Records will be provided in accordance with LEED Reference Guide and LEED Template.

Attachment A – Sample Construction Waste Management Plan

2. Records will include the amount of material salvaged, recycled and re-used.
3. Records will include a list of materials taken to the landfill.
4. Material tracking data shall be provided indicating receiving parties, dates, weight tickets, tipping fees, manifests and the total resulting cost or savings.

The quantities in the report will be updated by **[Prime Contractor Name]** based on information provided by each Trade Contractor and the independent hauler under contract to provide the metal dumpsters. Each Trade Contractor shall be responsible for providing the following documentation for any waste generated on site that is not deposited in the dumpsters provided by **[Prime Contractor Name]**.

1. A record of the type and quantity (by weight) of each material salvaged, reused, recycled, or disposed in a manner other than that provided by **[Prime Contractor Name]** through their independent hauler.
2. Disposal receipts: Provide copies of all receipts issued by a disposal facility for CDL waste that is disposed in a landfill.
3. Recycling Receipts: Provide copies of all receipts issued by an approved recycling facility.
4. Salvaged materials document: types and quantities (by weight) for materials salvaged for reuse on site, sold, or donated to a third party.

This documentation will then be compiled by **[Prime Contractor Name]** in monthly waste tracking reports.

SECTION 01 81 13

SUSTAINABLE CONSTRUCTION REQUIREMENTS

PART 1 - GENERAL

1.1 DESCRIPTION

- A. This Section describes general requirements and procedures to comply with federal mandates and U.S. Department of Veterans Affairs (VA) policies for sustainable construction as summarized in the VA Sustainable Design Manual.
- B. The Design Professional has selected materials and utilized integrated design processes that achieve the Government's objectives. Contractor is responsible to maintain and support these objectives in developing means and methods for performing work and in proposing product substitutions or changes to specified processes. By submitting a change or substitution of materials or processes, contractor must demonstrate its diligence in performing the level of investigation and comparison required under federal mandates and VA policies.

1.2 RELATED WORK

- A. Section 01 57 19 TEMPORARY ENVIRONMENTAL CONTROLS.
- B. Section 01 74 19 CONSTRUCTION WASTE MANAGEMENT.
- C. Section 01 91 00 GENERAL COMMISSIONING REQUIREMENTS.

1.3 DEFINITIONS

- A. Total Materials Cost: A tally of actual material cost from specification divisions 03 through 10, 31 (applicable to foundations) and 32 (applicable to paving, site improvements, and planting). Alternatively, 45 percent of total construction hard costs in those specification divisions.
- B. Recycled Content: Recycled content of materials is defined according to Federal Trade Commission Guides for the Use of Environmental Marketing Claims (16 CFR Part 260). Recycled content value of a material assembly is determined by weight. Recycled fraction of assembly is multiplied by cost of assembly to determine recycled content value.
 - 1. "Post-Consumer" material is defined as waste material generated by households or by commercial, industrial, and institutional facilities in their role as end users of the product, which can no longer be used for its intended purpose.
 - 2. "Pre-Consumer" material is defined as material diverted from waste stream during the manufacturing process. Excluded is reutilization

of materials such as rework, regrind, or scrap generated in a process and capable of being reclaimed within the same process that generated it.

- C. Biobased Products: Biobased products are derived from plants and other renewable agricultural, marine, and forestry materials and provide an alternative to conventional petroleum derived products. Biobased products include diverse categories such as lubricants, cleaning products, inks, fertilizers, and bioplastics.
- D. Low Pollutant-Emitting Materials: Materials and products which are minimally odorous, irritating, or harmful to comfort and well-being of installers and occupants.
- E. Volatile Organic Compounds (VOC): Chemicals that are emitted as gases from certain solids or liquids. VOCs include a variety of chemicals, some of which may have short- and long-term adverse health effects.

1.4 REFERENCE STANDARDS

- A. Carpet and Rug Institute Green Label Plus program.
- B. U.S. Department of Agriculture BioPreferred program (USDA BioPreferred).
- C. U.S. Environmental Protection Agency Comprehensive Procurement Guidelines (CPG).
- D. U.S. Environmental Protection Agency WaterSense Program (WaterSense).
- E. U.S. Environmental Protection Agency ENERGY STAR Program (ENERGY STAR).
- F. U. S. Department of Energy Federal Energy Management Program (FEMP).
- G. Green Electronic Council EPEAT Program (EPEAT).

1.5 SUBMITTALS

- A. All submittals to be provided by contractor to COR/Resident Engineer and Architect.
- B. Sustainability Action Plan:
 - 1. Submit documentation as required by this section; provide additional copies of typical submittals required under technical sections when sustainable construction requires copies of record submittals.
 - 2. Within 30 days after Preconstruction Meeting provide a narrative plan for complying with requirements stipulated within this section.
 - 3. Sustainability Action Plan must:
 - a. Make reference to sustainable construction submittals defined by this section.
 - b. Address all items listed under PERFORMANCE CRITERIA.
 - c. Indicate individual(s) responsible for implementing the plan.

C. Project Materials Cost Data Spreadsheet: Within 30 days after the Preconstruction Meeting provide a preliminary Project Materials Cost Data Spreadsheet. The Project Materials Cost Data Spreadsheet must be an electronic file and indicate all materials in Divisions 3 through 10, 31, and 32 used for Project (excluding labor costs and excluding all mechanical, electrical, and plumbing system components), and be organized by specification section. The spreadsheet must include the following:

1. Identify each reused or salvaged material, its cost, and its replacement value.
2. Identify each recycled-content material, its post-consumer and pre-consumer recycled content as a percentage the product's weight, its cost, its combined recycled content value, defined as the sum of post-consumer recycled content value plus one-half of pre-consumer recycled content value, and total combined recycled content value for all materials as a percentage of total materials costs.
3. Identify each biobased material, its source, its cost, and total value of biobased materials as a percentage of total materials costs.
4. Total cost for Project and total cost of building materials used for Project.

D. Construction Indoor Air Quality (IAQ) Management Plan:

1. Not more than 30 days after Preconstruction Meeting provide a Construction IAQ Management Plan as an electronic file including descriptions of the following:
 - a. Instruction procedures for meeting or exceeding minimum requirements of ANSI/SMACNA 008-2008, Chapter 3, including procedures for HVAC Protection, Source Control, Pathway Interruption, Housekeeping, and Scheduling.
 - b. Instruction procedures for protecting absorptive materials stored on-site or installed from moisture damage.
 - c. Schedule of submission of photographs of on-site construction IAQ management measures such as protection of ducts and on-site stored oil installed absorptive materials.
 - d. Instruction procedures if air handlers must be used during construction, including a description of filtration media to be used at each return air grille.

- e. Instruction procedure for replacing all air-filtration media immediately prior to occupancy after completion of construction, including a description of filtration media to be used at each air handling or air supply unit.
 - f. Instruction procedures and schedule for implementing building flush-out.
- E. Product Submittals:
- 1. Recycled Content: Submit product data from manufacturer indicating percentages by weight of post-consumer and pre-consumer recycled content for products having recycled content (excluding MEP systems equipment and components).
 - 2. Biobased Content: Submittals for products to be installed or used included on the USDA BioPreferred program's product category lists. Data to include biobased content and source of biobased material; indicating name of manufacturer, cost of each material.
 - 3. For applicable products and equipment, product documentation confirming Energy Star label and EPEAT certification.
- F. Sustainable Construction Progress Reports: Concurrent with each Application for Payment, submit a Sustainable Construction Progress Report to confirm adherence with Sustainability Action Plan.
- 1. Include narratives of revised strategies for bringing work progress into compliance with plan and product submittal data and calculations to demonstrate compliance with thresholds based on materials costs.
 - 2. Include updated and current Project Materials Cost Data Spreadsheet.
 - 3. Include updated and current Low Pollutant-Emitting Materials Tracking Spreadsheet.
 - 4. Include construction waste tracking, in tons or cubic yards, including waste description, whether diverted or landfilled, hauler, and percent diverted for comingled quantities; and excluding land-clearing debris and soil. Provide haul receipts and documentation of diverted percentages for comingled wastes.
- G. Closeout Submittals: Within 14 days after Substantial Completion provide the following:
- 1. Final version of Project Material Cost Data Spreadsheet.
 - 2. Final version of Low Pollutant-Emitting Materials Tracking Spreadsheet.

3. Manufacturer's cut sheets and product data highlighting the Minimum Efficiency Reporting Value (MERV) for filtration media installed at return air grilles during construction if permanently installed air handling units are used during construction.
4. Manufacturer's cut sheets and product data highlighting the Minimum Efficiency Reporting Value (MERV) for final filtration media in air handling units.
5. Flush-out Documentation:
 - a. Product data for filtration media used during flush-out.
 - b. Product data for filtration media installed immediately prior to occupancy.
 - c. Signed statement describing building air flush-out procedures including dates when flush-out was begun and completed and statement that filtration media was replaced after flush-out.

1.6 QUALITY ASSURANCE

- A. Preconstruction Meeting: After award of Contract and prior to commencement of Work, schedule and conduct meeting with COR/Resident Engineer and Architect to discuss the Project Sustainable Action Plan content as it applies to submittals, project delivery, required Construction Indoor Air Quality (IAQ) Management Plan, and other Sustainable Construction Requirements. The purpose of this meeting is to develop a mutual understanding of the Sustainable Construction Requirements and coordination of contractor's management of these requirements with the Contracting Officer and the Construction Quality Manager.
- B. Construction Job Conferences: Status of compliance with Sustainable Construction Requirements of these specifications will be an agenda item at regular job meetings conducted during the course of work at the site.

1.7 APPLICABLE PUBLICATIONS

- A. Publications listed below form a part of this specification to extent referenced. Publications are referenced in text by basic designation only. Comply with applicable provisions and recommendations of the following, except as otherwise shown or specified.
- B. Green Seal Standard GS-11, Paints, 1st Edition, May 20, 1993.
- C. Green Seal Standard GC-03, Anti-Corrosive Paints, 2nd Edition, January 7, 1997.
- D. Green Seal Standard GC-36, Commercial Adhesives, October 19, 2000.

- E. South Coast Air Quality Management District (SCAQMD) Rule 1113, Architectural Coatings, rules in effect on January 1, 2004.
- F. South Coast Air Quality Management District (SCAQMD) Rule 1168, July 1, 2005 and rule amendment date of January 7, 2005.
- G. Sheet Metal and Air Conditioning National Contractors' Association (SMACNA) IAQ Guidelines for Occupied Buildings under Construction, 2nd Edition (ANSI/SMACNA 008-2008), Chapter 3.
- H. Federal Trade Commission Guides for the Use of Environmental Marketing Claims (16 CFR Part 260).
- I. ASHRAE Standard 52.2-2007.

PART 2 - PRODUCTS

2.1 PERFORMANCE CRITERIA

- A. Construction waste diversion from landfill disposal must comprise at least 50 percent of total construction waste, excluding land clearing debris and soil. Alternative daily cover (ADC) does not qualify as material diverted from disposal.
- B. Low Pollutant-Emitting Materials:
 - 1. Adhesives, sealants and sealant primers applied on site within the weatherproofing membrane must comply with VOC limits of SCAQMD Rule 1168:
 - a. Flooring Adhesives and Sealants:
 - 1) Indoor carpet adhesives: 50 g/L.
 - 2) Wood Flooring Adhesive: 100 g/L.
 - 3) Rubber Floor Adhesives: 60 g/L.
 - 4) Subfloor Adhesives: 50 g/L.
 - 5) Ceramic Tile Adhesives and Grout: 65 g/L.
 - 6) Cove Base Adhesives: 50 g/L.
 - 7) Multipurpose Construction Adhesives: 70 g/L.
 - 8) Porous Material (Except Wood) Substrate: 50 g/L.
 - 9) Wood Substrate: 30 g/L.
 - 10) Architectural Non-Porous Sealant Primer: 250 g/L.
 - 11) Architectural Porous Sealant Primer: 775 g/L.
 - 12) Other Sealant Primer: 750 g/L.
 - 13) Structural Wood Member Adhesive: 140 g/L.
 - 14) Sheet-Applied Rubber Lining Operations: 850 g/L.
 - 15) Top and Trim Adhesive: 250 g/L.
 - 16) Architectural Sealant: 250 g/L.
 - 17) Other Sealant: 420 g/L.

- b. Non-Flooring Adhesives and Sealants:
 - 1) Drywall and Panel Adhesives: 50 g/L.
 - 2) Multipurpose Construction Adhesives: 70 g/L.
 - 3) Structural Glazing Adhesives: 100 g/L.
 - 4) Metal-to-Metal Substrate Adhesives: 30 g/L.
 - 5) Plastic Foam Substrate Adhesive: 50 g/L.
 - 6) Porous Material (Except Wood) Substrate Adhesive: 50 g/L.
 - 7) Wood Substrate Adhesive: 30 g/L.
 - 8) Fiberglass Substrate Adhesive: 80 g/L.
 - 9) Architectural Non-Porous Sealant Primer: 250 g/L.
 - 10) Architectural Porous Sealant Primer: 775 g/L.
 - 11) Other Sealant Primer: 750 g/L.
 - 12) PVC Welding Adhesives: 510 g/L.
 - 13) CPVC Welding Adhesives: 490 g/L.
 - 14) ABS Welding Adhesives: 325 g/L.
 - 15) Plastic Cement Welding Adhesives: 250 g/L.
 - 16) Adhesive Primer for Plastic: 550 g/L.
 - 17) Contact Adhesive: 80 g/L.
 - 18) Special Purpose Contact Adhesive: 250 g/L.
 - 19) Structural Wood Member Adhesive: 140 g/L.
 - 20) Sheet Applied Rubber Lining Operations: 850 g/L.
 - 21) Top and Trim Adhesive: 250 g/L.
 - 22) Architectural Sealants: 250 g/L.
 - 23) Other Sealants: 420 g/L.
- 2. Aerosol adhesives applied on site within the weatherproofing membrane must comply with the following Green Seal GS-36.
 - a. Aerosol Adhesive, General-Purpose Mist Spray: 65 percent VOCs by weight.
 - b. Aerosol Adhesive, General-Purpose Web Spray: 55 percent VOCs by weight.
 - c. Special-Purpose Aerosol Adhesive (All Types): 70 percent VOCs by weight.
- 3. Paints and coatings applied on site within the weatherproofing membrane must comply with the following criteria:
 - a. VOC content limits for paints and coatings established in Green Seal Standard GS-11.

- b. VOC content limit for anti-corrosive and anti-rust paints applied to interior ferrous metal substrates of 250 g/L established in Green Seal GC-03.
- c. Clear wood finishes, floor coatings, stains, primers, sealers, and shellacs applied to interior elements must not exceed VOC content limits established in SCAQMD Rule 1113.
- d. Comply with the following VOC content limits:
 - 1) Anti-Corrosive/Antirust Paints: 250 g/L.
 - 2) Clear Wood Finish, Lacquer: 550 g/L.
 - 3) Clear Wood Finish, Sanding Sealer: 350 g/L.
 - 4) Clear Wood Finish, Varnish: 350 g/L.
 - 5) Floor Coating: 100 g/L.
 - 6) Interior Flat Paint, Coating or Primer: 50 g/L.
 - 7) Interior Non-Flat Paint, Coating or Primer: 150 g/L.
 - 8) Sealers and Undercoaters: 200 g/L.
 - 9) Shellac, Clear: 730 g/L.
 - 10) Shellac, Pigmented: 550 g/L.
 - 11) Stain: 250 g/L.
 - 12) Clear Brushing Lacquer: 680 g/L.
 - 13) Concrete Curing Compounds: 350 g/L.
 - 14) Japans/Faux Finishing Coatings: 350 g/L.
 - 15) Magnesite Cement Coatings: 450 g/L.
 - 16) Pigmented Lacquer: 550 g/L.
 - 17) Waterproofing Sealers: 250 g/L.
 - 18) Wood Preservatives: 350 g/L.
 - 19) Low-Solids Coatings: 120 g/L.
- 4. Carpet installed in building interior must comply with one of the following:
 - a. Meet testing and product requirements of the Carpet and Rug Institute Green Label Plus program.
 - b. Maximum VOC concentrations specified in CDPH Standard Method V1.1-2010, using office scenario at the 14 day time point.
- 5. Each non-carpet flooring element installed in building interior which is not inherently non-emitting (stone, ceramic, powder-coated metals, plated or anodized metal, glass, concrete, clay brick, and unfinished or untreated solid wood flooring) must comply with one of the following:

- a. Meet requirements of the FloorScore standard as shown with testing by an independent third-party.
 - b. Maximum VOC concentrations specified in CDPH Standard Method V1.1-2010, using office scenario at 14 day time point.
 6. Composite wood and agrifiber products used within the weatherproofing membrane must contain no added urea-formaldehyde resins.
 7. Laminating adhesives used to fabricate on-site and shop-applied composite wood and agrifiber assemblies must not contain added urea-formaldehyde.
- C. Recycled Content:
1. Any product being installed or used that are listed on EPA Comprehensive Procurement Guidelines designated product list must meet or exceed the EPA's recycled content recommendations. The EPA Comprehensive Procurement Guidelines categories include:
 - a. Building insulation.
 - b. Cement and concrete.
 - c. Consolidated and reprocessed latex paint.
 - d. Floor tiles.
 - e. Flowable fill.
 - f. Laminated paperboard.
 - g. Modular threshold ramps.
 - h. Nonpressure pipe.
 - i. Patio blocks.
 - j. Railroad grade crossing surfaces.
 - k. Roofing materials.
 - l. Structural fiberboard.
 - m. Plastic lumber landscaping timbers and posts.
 - n. Plastic fencing.
 2. Provide building materials with recycled content such that post-consumer recycled content value plus half the pre-consumer recycled content value constitutes a minimum of [10] [20] percent of cost of materials used for Project, exclusive of mechanical, electrical and plumbing components, specialty items such as elevators, and labor and delivery costs.
- D. Biobased Content:
1. Materials and equipment being installed or used that are listed on the USDA BioPreferred program product category list must meet or

exceed USDA's minimum biobased content threshold. Refer to individual specification sections for detailed requirements applicable to that section.

a. USDA BioPreferred program categories include:

- 1) Adhesive and Mastic Removers.
- 2) Cleaners.
- 3) Composite Panels.
- 4) Corrosion Preventatives.
- 5) Erosion Control Materials.
- 6) Dust Suppressants.
- 7) Floor Cleaners and Protectors.
- 8) Floor Coverings (Non-Carpet).
- 9) Glass Cleaners.
- 10) Hydraulic Fluids.
- 11) Industrial Cleaners.
- 12) Interior Paints and Coatings.
- 13) Multipurpose Cleaners.
- 14) Multipurpose Lubricants.
- 15) Packaging Films.
- 16) Paint Removers.
- 17) Plastic Insulating Foam.
- 18) Pneumatic Equipment Lubricants.
- 19) Roof Coatings.
- 20) Wastewater Systems Coatings.
- 21) Wood and Concrete Sealers.
- 22) Wood and Concrete Stains.

E. Materials, products, and equipment being installed which fall into a category covered by the WaterSense program must be WaterSense-labeled or meet or exceed WaterSense program performance requirements, unless disallowed for infection control reasons.

F. Materials, products, and equipment being installed which fall into a category covered by the Energy Star program must be Energy Star-labeled.

1. Energy Star product categories as of 05/19/2015 include:

a. Appliances:

- 1) Air Purifiers and Cleaners.
- 2) Clothes Dryers (Residential).
- 3) Clothes Washers (Commercial).

- 4) Clothes Washers (Residential).
- 5) Dehumidifiers.
- 6) Dishwashers (Residential).
- 7) Freezers (Residential).
- b. Electronics and Information Technology:
 - 1) Audio/Video Equipment.
 - 2) Computers: Desktops, Workstations, and Thin Clients.
 - 3) Computers: Notebooks and Integrated Computers.
 - 4) Small-Scale Servers.
 - 5) Data Center Storage.
 - 6) Displays.
 - 7) Enterprise Servers.
 - 8) Imaging Equipment.
 - 9) Set-Top and Cable Boxes.
 - 10) Telephones.
 - 11) Televisions.
 - 12) Uninterruptible Power Supplies.
- c. Food Service Equipment (Commercial):
 - 1) Dishwashers.
 - 2) Fryers.
 - 3) Griddles.
 - 4) Hot Food Holding Cabinets.
 - 5) Ice Machines, Air-Cooled.
 - 6) Ovens.
 - 7) Refrigerated Beverage Vending Machines.
 - 8) Refrigerators and Freezers.
 - 9) Steam Cookers.
- d. Heating and Cooling Equipment:
 - 1) Air-Source Heat Pumps (Residential).
 - 2) Boilers (Residential).
 - 3) Ceiling Fans (Residential).
 - 4) Central Air Conditioners (Residential).
 - 5) Gas Furnaces (Residential).
 - 6) Gas Storage Water Heaters (Residential).
 - 7) Gas Water Heaters (Commercial).
 - 8) Geothermal Heat Pumps (Residential).
 - 9) Heat Pump Water Heaters (Residential).
 - 10) Light Commercial Heating and Cooling Equipment.

- 11) Room Air Conditioners (Residential).
- 12) Solar Water Heaters (Residential).
- 13) Ventilation Fans (Residential).
- 14) Whole-Home Tankless Water Heaters (Residential).
- e. Other:
 - 1) Cool Roof Products.
 - 2) Decorative Light Strings.
 - 3) Pool Pumps.
 - 4) Water Coolers.
 - 5) Windows, Doors, and Skylights.
- G. Materials, products, and equipment being installed which fall into a category covered by the FEMP program must be FEMP-designated. FEMP-designated product categories as of 05/19/2015 include:
 - 1. Food Service Equipment (Commercial):
 - a. Ice Machines, Water-Cooled.
 - 2. Heating and Cooling Equipment:
 - a. Boilers (Commercial).
 - b. Electric Chillers, Air-Cooled (Commercial).
 - c. Electric Chillers, Water-Cooled (Commercial).
 - d. Electric Resistance Water Heaters (Residential).
 - 3. Lighting Equipment:
 - a. Exterior Lighting.
 - b. Fluorescent Ballasts.
 - c. Fluorescent Luminaires.
 - d. Industrial Lighting (High/Low Bay).
 - e. Suspended Luminaires.
 - 4. Other Equipment:
 - a. Pre-Rinse Spray Valves.
- H. Electronic products and equipment being installed which fall into a category covered by EPEAT program must be EPEAT registered.
 - 1. Electronic products and equipment covered by EPEAT program as of 05/19/2015 include:
 - a. Computers: Desktops, Workstations, and Thin Clients.
 - b. Computers: Notebooks and Integrated Computers.
 - c. Displays.
 - d. Imaging Equipment.
 - e. Televisions.

PART 3 - EXECUTION

3.1 FIELD QUALITY CONTROL

- A. Irrigation professionals must be certified under a WaterSense labeled certification program.
- B. Construction Indoor Air Quality Management:
 - 1. During construction, meet or exceed recommended control measures of ANSI/SMACNA 008-2008, Chapter 3.
 - 2. Protect stored on-site and installed absorptive materials from moisture damage.
 - 3. If permanently installed air handlers are used during construction, filtration media with a minimum efficiency reporting value (MERV) of 8 must be used at each return air grille, as determined by ASHRAE Standard 52.2-1999 (with errata but without addenda). Replace all filtration media immediately prior to occupancy.
 - 4. Perform building flush-out as follows:
 - a. After construction ends, prior to occupancy and with interior finishes installed, perform a building flush-out by supplying a total volume of 14000 cu. ft. of outdoor air per sq. ft. of floor area while maintaining an internal temperature of at least 60 degrees Fahrenheit and a relative humidity no higher than 60 percent. OR
 - b. If occupancy is desired prior to flush-out completion, the space may be occupied following delivery of a minimum of 3500 cu. ft. of outdoor air per sq. ft. of floor area to the space. Once a space is occupied, it must be ventilated at a minimum rate of 0.30 cfm per sq. ft. of outside air or design minimum outside air rate determined in Prerequisite EQ 1, whichever is greater. During each day of flush-out period, ventilation must begin a minimum of three hours prior to occupancy and continue during occupancy. These conditions must be maintained until a total of 14000 cu. ft./sq. ft. of outside air has been delivered to the space.
 - 5. Provide construction dust control to comply with SCAQMD Rule 403.

3.2 ATTACHMENTS - NA

-----END-----

SECTION 01 91 00

GENERAL COMMISSIONING REQUIREMENTS

PART 1 - GENERAL

1.1 COMMISSIONING DESCRIPTION

- A. This Section 01 91 00 GENERAL COMMISSIONING REQUIREMENTS shall form the basis of the construction phase commissioning process and procedures. The Commissioning Agent shall add, modify, and refine the commissioning procedures, as approved by the Department of Veterans Affairs (VA), to suit field conditions and actual manufacturer's equipment, incorporate test data and procedure results, and provide detailed scheduling for all commissioning tasks.
- B. Various sections of the project specifications require equipment startup, testing, and adjusting services. Requirements for startup, testing, and adjusting services specified in Division 23 series sections of these specifications are intended to be provided in coordination with the commissioning services and are not intended to duplicate services. The Contractor shall coordinate the work required by individual specification sections with the commissioning services requirements specified herein.
- C. Where individual testing, adjusting, or related services are required in the project specifications and not specifically required by this commissioning requirements specification, the specified services shall be provided and copies of documentation, as required by those specifications shall be submitted to the VA and the Commissioning Agent to be indexed for future reference.
- D. Where training or educational services for VA are required and specified in other sections of the specifications, including but not limited to Division 23 series sections of the specification, these services are intended to be provided in addition to the training and educational services specified herein.
- E. Commissioning is a systematic process of verifying that the building systems perform interactively according to the construction documents and the VA's operational needs. The commissioning process shall encompass and coordinate the system documentation, equipment startup, control system calibration, testing and balancing, performance testing and training. Commissioning during the construction and post-occupancy

phases is intended to achieve the following specific objectives according to the contract documents:

1. Verify that the applicable equipment and systems are installed in accordance with the contract documents and according to the manufacturer's recommendations.
 2. Verify and document proper integrated performance of equipment and systems.
 3. Verify that Operations & Maintenance documentation is complete.
 4. Verify that all components requiring servicing can be accessed, serviced and removed without disturbing nearby components including ducts, piping, cabling or wiring.
 5. Verify that the VA's operating personnel are adequately trained to enable them to operate, monitor, adjust, maintain, and repair building systems in an effective and energy-efficient manner.
 6. Document the successful achievement of the commissioning objectives listed above.
- F. The commissioning process does not take away from or reduce the responsibility of the Contractor to provide a finished and fully functioning product.

1.2 CONTRACTUAL RELATIONSHIPS

- A. For this construction project, the Department of Veterans Affairs contracts with a Contractor to provide construction services. The contracts are administered by the VA Contracting Officer and the COR as the designated representative of the Contracting Officer. On this project, the authority to modify the contract in any way is strictly limited to the authority of the Contracting Officer.
- B. In this project, only two contract parties are recognized and communications on contractual issues are strictly limited to VA COR and the Contractor. It is the practice of the VA to require that communications between other parties to the contracts (Subcontractors and Vendors) be conducted through the COR and Contractor. It is also the practice of the VA that communications between other parties of the project (Commissioning Agent and Architect/Engineer) be conducted through the COR.
- C. Whole Building Commissioning is a process that relies upon frequent and direct communications, as well as collaboration between all parties to the construction process. By its nature, a high level of communication and cooperation between the Commissioning Agent and all other parties

(Architects, Engineers, Subcontractors, Vendors, third party testing agencies, etc.) is essential to the success of the Commissioning effort.

D. With these fundamental practices in mind, the commissioning process described herein has been developed to recognize that, in the execution of the Commissioning Process, the Commissioning Agent must develop effective methods to communicate with every member of the construction team involved in delivering commissioned systems while simultaneously respecting the exclusive contract authority of the Contracting Officer and COR. Thus, the procedures outlined in this specification must be executed within the following limitations:

1. No communications (verbal or written) from the Commissioning Agent shall be deemed to constitute direction that modifies the terms of any contract between the Department of Veterans Affairs and the Contractor.
2. Commissioning Issues identified by the Commissioning Agent will be delivered to the COR and copied to the designated Commissioning Representatives for the Contractor and subcontractors on the Commissioning Team for information only in order to expedite the communication process. These issues must be understood as the professional opinion of the Commissioning Agent and as suggestions for resolution.
3. In the event that any Commissioning Issues and suggested resolutions are deemed by the COR to require either an official interpretation of the construction documents or require a modification of the contract documents, the Contracting Officer or COR will issue an official directive to this effect.
4. All parties to the Commissioning Process shall be individually responsible for alerting the COR of any issues that they deem to constitute a potential contract change prior to acting on these issues.
5. Authority for resolution or modification of design and construction issues rests solely with the Contracting Officer or COR, with appropriate technical guidance from the Architect/Engineer and/or Commissioning Agent.

1.3 RELATED WORK

A. Section 01 00 00 GENERAL REQUIREMENTS.

- B. Section 01 32.16.15 PROJECT SCHEDULES (SMALL PROJECTS - DESIGN/BID/BUILD)
- C. Section 01 33 23 SHOP DRAWINGS, PRODUCT DATA, AND SAMPLES
- D. Section 23 08 00 COMMISSIONING OF HVAC SYSTEMS.

1.4 SUMMARY

- A. This Section includes general requirements that apply to implementation of commissioning without regard to systems, subsystems, and equipment being commissioned.
- B. The commissioning activities have been developed to support the VA requirements to meet guidelines for Federal Leadership in Environmental, Energy, and Economic Performance.

1.5 ACRONYMS

List of Acronyms	
Acronym	Meaning
COR	Architect / Engineer Design Team
AHJ	Authority Having Jurisdiction
ASHRAE	Association Society for Heating Air Condition and Refrigeration Engineers
BOD	Basis of Design
BSC	Building Systems Commissioning
CCTV	Closed Circuit Television
CD	Construction Documents
CMMS	Computerized Maintenance Management System
CO	Contracting Officer (VA)
COR	Contracting Officer's Representative (see also VA-RE)
COBie	Construction Operations Building Information Exchange
CPC	Construction Phase Commissioning
Cx	Commissioning
CxA	Commissioning Agent
CxM	Commissioning Manager
CxR	Commissioning Representative
DPC	Design Phase Commissioning
FPT	Functional Performance Test
GBI-GG	Green Building Initiative - Green Globes
HVAC	Heating, Ventilation, and Air Conditioning
LEED	Leadership in Energy and Environmental Design
NC	Department of Veterans Affairs National Cemetery

List of Acronyms	
Acronym	Meaning
NCA	Department of Veterans Affairs National Cemetery Administration
NEBB	National Environmental Balancing Bureau
O&M	Operations & Maintenance
OPR	Owner's Project Requirements
PFC	Pre-Functional Checklist
PFT	Pre-Functional Test
SD	Schematic Design
SO	Site Observation
TAB	Test Adjust and Balance
VA	Department of Veterans Affairs
VAMC	VA Medical Center
VA CFM	VA Office of Construction and Facilities Management
VACO	VA Central Office
VA PM	VA Project Manager
VA-RE	VA COR
USGBC	United States Green Building Council

1.6 DEFINITIONS

Acceptance Phase Commissioning: Commissioning tasks executed after most construction has been completed, most Site Observations and Static Tests have been completed and Pre-Functional Testing has been completed and accepted. The main commissioning activities performed during this phase are verification that the installed systems are functional by conducting Systems Functional Performance tests and Owner Training.

Accuracy: The capability of an instrument to indicate the true value of a measured quantity.

Back Check: A back check is a verification that an agreed upon solution to a design comment has been adequately addressed in a subsequent design review

Basis of Design (BOD): The Engineer's Basis of Design is comprised of two components: the Design Criteria and the Design Narrative, these documents record the concepts, calculations, decisions, and product selections used to meet the Owner's Project Requirements (OPR) and to satisfy applicable regulatory requirements, standards, and guidelines.

Benchmarks: Benchmarks are the comparison of a building's energy usage to other similar buildings and to the building itself.. For example, ENERGY STAR Portfolio Manager is a frequently used and nationally recognized building energy benchmarking tool.

Building Information Modeling (BIM): Building Information Modeling is a parametric database which allows a building to be designed and constructed virtually in 3D, and provides reports both in 2D views and as schedules. This electronic information can be extracted and reused for pre-populating facility management CMMS systems. Building Systems Commissioning (BSC): NEBB acronym used to designate its commissioning program.

Calibrate: The act of comparing an instrument of unknown accuracy with a standard of known accuracy to detect, correlate, report, or eliminate by adjustment any variation in the accuracy of the tested instrument.

CCTV: Closed circuit Television. Normally used for security surveillance and alarm detections as part of a special electrical security system.

COBie: Construction Operations Building Information Exchange (COBie) is an electronic industry data format used to transfer information developed during design, construction, and commissioning into the Computer Maintenance Management Systems (CMMS) used to operate facilities. See the Whole Building Design Guide website for further information (<http://www.wbdg.org/resources/cobie.php>)

Commissionability: Defines a design component or construction process that has the necessary elements that will allow a system or component to be effectively measured, tested, operated and commissioned

Commissioning Agent (CxA): The qualified Commissioning Professional who administers the Cx process by managing the Cx team and overseeing the Commissioning Process. Where CxA is used in this specification it means the Commissioning Agent, members of his staff or appointed members of the commissioning team. Note that LEED uses the term Commissioning Authority in lieu of Commissioning Agent.

Commissioning Checklists: Lists of data or inspections to be verified to ensure proper system or component installation, operation, and function. Verification checklists are developed and used during all phases of the commissioning process to verify that the Owner's Project Requirements (OPR) is being achieved.

Commissioning Design Review: The commissioning design review is a collaborative review of the design professionals design documents for items pertaining to the following: owner's project requirements; basis of design; operability and maintainability (O&M) including documentation; functionality; training; energy efficiency, control systems' sequence of operations including building automation system features; commissioning specifications and the ability to functionally test the systems.

Commissioning Issue: A condition identified by the Commissioning Agent or other member of the Commissioning Team that adversely affects the commissionability, operability, maintainability, or functionality of a system, equipment, or component. A condition that is in conflict with the Contract Documents and/or performance requirements of the installed systems and components. (See also - Commissioning Observation).

Commissioning Manager (CxM): A qualified individual appointed by the Contractor to manage the commissioning process on behalf of the Contractor.

Commissioning Observation: An issue identified by the Commissioning Agent or other member of the Commissioning Team that does not conform to the project OPR, contract documents or standard industry best practices. (See also Commissioning Issue)

Commissioning Plan: A document that outlines the commissioning process, commissioning scope and defines responsibilities, processes, schedules, and the documentation requirements of the Commissioning Process.

Commissioning Process: A quality focused process for enhancing the delivery of a project. The process focuses upon verifying and documenting that the facility and all of its systems, components, and assemblies are planned, designed, installed, tested, can be operated, and maintained to meet the Owner's Project Requirements.

Commissioning Report: The final commissioning document which presents the commissioning process results for the project. Cx reports include an executive summary, the commissioning plan, issue log, correspondence, and all appropriate check sheets and test forms.

Commissioning Representative (CxR): An individual appointed by a sub-contractor to manage the commissioning process on behalf of the sub-contractor.

Commissioning Specifications: The contract documents that detail the objective, scope and implementation of the commissioning process as developed in the Commissioning Plan.

Commissioning Team: Individual team members whose coordinated actions are responsible for implementing the Commissioning Process.

Construction Phase Commissioning: All commissioning efforts executed during the construction process after the design phase and prior to the Acceptance Phase Commissioning.

Contract Documents (CD): Contract documents include design and construction contracts, price agreements and procedure agreements. Contract Documents also include all final and complete drawings, specifications and all applicable contract modifications or supplements.

Construction Phase Commissioning (CPC): All commissioning efforts executed during the construction process after the design phase and prior to the Acceptance Phase Commissioning.

Coordination Drawings: Drawings showing the work of all trades that are used to illustrate that equipment can be installed in the space allocated without compromising equipment function or access for maintenance and replacement. These drawings graphically illustrate and dimension manufacturers' recommended maintenance clearances. On mechanical projects, coordination drawings include structural steel, ductwork, major piping and electrical conduit and show the elevations and locations of the above components.

Data Logging: The monitoring and recording of temperature, flow, current, status, pressure, etc. of equipment using stand-alone data recorders.

Deferred System Test: Tests that cannot be completed at the end of the acceptance phase due to ambient conditions, schedule issues or other conditions preventing testing during the normal acceptance testing period.

Deficiency: See "Commissioning Issue".

Design Criteria: A listing of the VA Design Criteria outlining the project design requirements, including its source. These are used during the design process to show the design elements meet the OPR.

Design Intent: The overall term that includes the OPR and the BOD. It is a detailed explanation of the ideas, concepts, and criteria that are defined by the owner to be important. The design intent documents are

utilized to provide a written record of these ideas, concepts and criteria.

Design Narrative: A written description of the proposed design solutions that satisfy the requirements of the OPR.

Design Phase Commissioning (DPC): All commissioning tasks executed during the design phase of the project.

Environmental Systems: Systems that use a combination of mechanical equipment, airflow, water flow and electrical energy to provide heating, ventilating, air conditioning, humidification, and dehumidification for the purpose of human comfort or process control of temperature and humidity.

Executive Summary: A section of the Commissioning report that reviews the general outcome of the project. It also includes any unresolved issues, recommendations for the resolution of unresolved issues and all deferred testing requirements.

Functionality: This defines a design component or construction process which will allow a system or component to operate or be constructed in a manner that will produce the required outcome of the OPR.

Functional Test Procedure (FTP): A written protocol that defines methods, steps, personnel, and acceptance criteria for tests conducted on components, equipment, assemblies, systems, and interfaces among systems.

Industry Accepted Best Practice: A design component or construction process that has achieved industry consensus for quality performance and functionality. Refer to the current edition of the NEBB Design Phase Commissioning Handbook for examples.

Installation Verification: Observations or inspections that confirm the system or component has been installed in accordance with the contract documents and to industry accepted best practices.

Integrated System Testing: Integrated Systems Testing procedures entail testing of multiple integrated systems performance to verify proper functional interface between systems. Typical Integrated Systems Testing includes verifying that building systems respond properly to loss of utility, transfer to emergency power sources, re-transfer from emergency power source to normal utility source; interface between HVAC controls and Fire Alarm systems for equipment shutdown, interface between Fire Alarm system and elevator control systems for elevator recall and shutdown; interface between Fire Alarm System and Security

Access Control Systems to control access to spaces during fire alarm conditions; and other similar tests as determined for each specific project.

Issues Log: A formal and ongoing record of problems or concerns - and their resolution - that have been raised by members of the Commissioning Team during the course of the Commissioning Process.

Lessons Learned Workshop: A workshop conducted to discuss and document project successes and identify opportunities for improvements for future projects.

Maintainability: A design component or construction process that will allow a system or component to be effectively maintained. This includes adequate room for access to adjust and repair the equipment. Maintainability also includes components that have readily obtainable repair parts or service.

Manual Test: Testing using hand-held instruments, immediate control system readouts or direct observation to verify performance (contrasted to analyzing monitored data taken over time to make the 'observation').

Owner's Project Requirements (OPR): A written document that details the project requirements and the expectations of how the building and its systems will be used and operated. These include project goals, measurable performance criteria, cost considerations, benchmarks, success criteria, and supporting information.

Peer Review: A formal in-depth review separate from the commissioning review processes. The level of effort and intensity is much greater than a typical commissioning facilitation or extended commissioning review. The VA usually hires an independent third-party (called the IDIQ COR) to conduct peer reviews.

Precision: The ability of an instrument to produce repeatable readings of the same quantity under the same conditions. The precision of an instrument refers to its ability to produce a tightly grouped set of values around the mean value of the measured quantity.

Pre-Design Phase Commissioning: Commissioning tasks performed prior to the commencement of design activities that includes project programming and the development of the commissioning process for the project

Pre-Functional Checklist (PFC): A form used by the contractor to verify that appropriate components are onsite, correctly installed, set up, calibrated, functional and ready for functional testing.

Pre-Functional Test (PFT): An inspection or test that is done before functional testing. PFT's include installation verification and system and component start up tests.

Procedure or Protocol: A defined approach that outlines the execution of a sequence of work or operations. Procedures are used to produce repeatable and defined results.

Range: The upper and lower limits of an instrument's ability to measure the value of a quantity for which the instrument is calibrated.

Resolution: This word has two meanings in the Cx Process. The first refers to the smallest change in a measured variable that an instrument can detect. The second refers to the implementation of actions that correct a tested or observed deficiency.

Site Observation Visit: On-site inspections and observations made by the Commissioning Agent for the purpose of verifying component, equipment, and system installation, to observe contractor testing, equipment start-up procedures, or other purposes.

Site Observation Reports (SO): Reports of site inspections and observations made by the Commissioning Agent. Observation reports are intended to provide early indication of an installation issue which will need correction or analysis.

Special System Inspections: Inspections required by a local code authority prior to occupancy and are not normally a part of the commissioning process.

Static Tests: Tests or inspections that validate a specified static condition such as pressure testing. Static tests may be specification or code initiated.

Start Up Tests: Tests that validate the component or system is ready for automatic operation in accordance with the manufactures requirements.

Systems Manual: A system-focused composite document that includes all information required for the owners operators to operate the systems.

Test Procedure: A written protocol that defines methods, personnel, and expectations for tests conducted on components, equipment, assemblies, systems, and interfaces among systems.

Testing: The use of specialized and calibrated instruments to measure parameters such as: temperature, pressure, vapor flow, air flow, fluid flow, rotational speed, electrical characteristics, velocity, and other data in order to determine performance, operation, or function.

Testing, Adjusting, and Balancing (TAB): A systematic process or service applied to heating, ventilating and air-conditioning (HVAC) systems and other environmental systems to achieve and document air and hydronic flow rates. The standards and procedures for providing these services are referred to as "Testing, Adjusting, and Balancing" and are described in the Procedural Standards for the Testing, Adjusting and Balancing of Environmental Systems, published by NEBB or AABC.

Thermal Scans: Thermographic pictures taken with an Infrared Thermographic Camera. Thermographic pictures show the relative temperatures of objects and surfaces and are used to identify leaks, thermal bridging, thermal intrusion, electrical overload conditions, moisture containment, and insulation failure.

Training Plan: A written document that details, in outline form the expectations of the operator training. Training agendas should include instruction on how to obtain service, operate, startup, shutdown and maintain all systems and components of the project.

Trending: Monitoring over a period of time with the building automation system.

Unresolved Commissioning Issue: Any Commissioning Issue that, at the time that the Final Report or the Amended Final Report is issued that has not been either resolved by the construction team or accepted by the VA. Validation: The process by which work is verified as complete and operating correctly:

1. First party validation occurs when a firm or individual verifying the task is the same firm or individual performing the task.
2. Second party validation occurs when the firm or individual verifying the task is under the control of the firm performing the task or has other possibilities of financial conflicts of interest in the resolution (Architects, Designers, General Contractors and Third Tier Subcontractors or Vendors).
3. Third party validation occurs when the firm verifying the task is not associated with or under control of the firm performing or designing the task.

Verification: The process by which specific documents, components, equipment, assemblies, systems, and interfaces among systems are confirmed to comply with the criteria described in the Owner's Project Requirements.

Warranty Phase Commissioning: Commissioning efforts executed after a project has been completed and accepted by the Owner. Warranty Phase Commissioning includes follow-up on verification of system performance, measurement and verification tasks and assistance in identifying warranty issues and enforcing warranty provisions of the construction contract.

Warranty Visit: A commissioning meeting and site review where all outstanding warranty issues and deferred testing is reviewed and discussed.

Whole Building Commissioning: Commissioning of building systems such as Building Envelope, HVAC, Electrical, Special Electrical (Fire Alarm, Security & Communications), Plumbing and Fire Protection as described in this specification.

1.7 SYSTEMS TO BE COMMISSIONED

- A. Commissioning of a system or systems specified for this project is part of the construction process. Documentation and testing of these systems, as well as training of the VA's Operation and Maintenance personnel, is required in cooperation with the VA and the Commissioning Agent.
- B. The following systems will be commissioned as part of this project:

Systems To Be Commissioned	
System	Description
HVAC	
Noise and Vibration Control	Noise and vibration levels for critical equipment such as Air Handlers, Chillers, Cooling Towers, Boilers, Generators, etc. will be commissioned as part of the system commissioning
Direct Digital Control System**	Operator Interface Computer, Operator Work Station (including graphics, point mapping, trends, alarms), Network Communications Modules and Wiring, Integration Panels. [DDC Control panels will be commissioned with the systems controlled by the panel]

Systems To Be Commissioned	
System	Description
HVAC Air Handling Systems**	Air handling Units, packaged rooftop AHU, Outdoor Air conditioning units, humidifiers, DDC control panels
HVAC Terminal Unit Systems**	VAV Terminal Units, CAV terminal units, fan coil units, fin-tube radiation, unit heaters
Decentralized Unitary HVAC Systems*	Split-system HVAC systems, controls, interface with facility DDC
Table Notes	
** Denotes systems that LEED requires to be commissioned to comply with the LEED Fundamental Commissioning pre-requisite.	

1.8 COMMISSIONING TEAM

- A. The commissioning team shall consist of, but not be limited to, representatives of Contractor, including Project Superintendent and subcontractors, installers, schedulers, suppliers, and specialists deemed appropriate by the Department of Veterans Affairs (VA) and Commissioning Agent.
- B. Members Appointed by Contractor:
 1. Contractor' Commissioning Manager: The designated person, company, or entity that plans, schedules and coordinates the commissioning activities for the construction team.
 2. Contractor's Commissioning Representative(s): Individual(s), each having authority to act on behalf of the entity he or she represents, explicitly organized to implement the commissioning process through coordinated actions.
- C. Members Appointed by VA:
 1. Commissioning Agent: The designated person, company, or entity that plans, schedules, and coordinates the commissioning team to implement the commissioning process. The VA will engage the CxA under a separate contract.
 2. User: Representatives of the facility user and operation and maintenance personnel.

1.9 VA'S COMMISSIONING RESPONSIBILITIES

- A. Appoint an individual, company or firm to act as the Commissioning Agent.

- B. Assign operation and maintenance personnel and schedule them to participate in commissioning team activities including, but not limited to, the following:
 - 1. Coordination meetings.
 - 2. Training in operation and maintenance of systems, subsystems, and equipment.
 - 3. Testing meetings.
 - 4. Witness and assist in Systems Functional Performance Testing.
 - 5. Demonstration of operation of systems, subsystems, and equipment.
- C. Provide the Construction Documents, prepared by Architect and approved by VA, to the Commissioning Agent and for use in managing the commissioning process, developing the commissioning plan, systems manuals, and reviewing the operation and maintenance training plan.

1.10 CONTRACTOR'S COMMISSIONING RESPONSIBILITIES

- A. The Contractor shall assign a Commissioning Manager to manage commissioning activities of the Contractor, and subcontractors.
- B. The Contractor shall ensure that the commissioning responsibilities outlined in these specifications are included in all subcontracts and that subcontractors comply with the requirements of these specifications.
- C. The Contractor shall ensure that each installing subcontractor shall assign representatives with expertise and authority to act on behalf of the subcontractor and schedule them to participate in and perform commissioning team activities including, but not limited to, the following:
 - 1. Participate in commissioning coordination meetings.
 - 2. Conduct operation and maintenance training sessions in accordance with approved training plans.
 - 3. Verify that Work is complete and systems are operational according to the Contract Documents, including calibration of instrumentation and controls.
 - 4. Evaluate commissioning issues and commissioning observations identified in the Commissioning Issues Log, field reports, test reports or other commissioning documents. In collaboration with entity responsible for system and equipment installation, recommend corrective action.
 - 5. Review and comment on commissioning documentation.

6. Participate in meetings to coordinate Systems Functional Performance Testing.
7. Provide schedule for operation and maintenance data submittals, equipment startup, and testing to Commissioning Agent for incorporation into the commissioning plan.
8. Provide information to the Commissioning Agent for developing commissioning plan.
9. Participate in training sessions for VA's operation and maintenance personnel.
10. Provide technicians who are familiar with the construction and operation of installed systems and who shall develop specific test procedures to conduct Systems Functional Performance Testing of installed systems.

1.11 COMMISSIONING AGENT'S RESPONSIBILITIES

- A. Organize and lead the commissioning team.
- B. Prepare the commissioning plan. See Paragraph 1.11-A of this specification Section for further information.
- C. Review and comment on selected submittals from the Contractor for general conformance with the Construction Documents. Review and comment on the ability to test and operate the system and/or equipment, including providing gages, controls and other components required to operate, maintain, and test the system. Review and comment on performance expectations of systems and equipment and interfaces between systems relating to the Construction Documents.
- D. At the beginning of the construction phase, conduct an initial construction phase coordination meeting for the purpose of reviewing the commissioning activities and establishing tentative schedules for operation and maintenance submittals; operation and maintenance training sessions; TAB Work; Pre-Functional Checklists, Systems Functional Performance Testing; and project completion.
- E. Convene commissioning team meetings for the purpose of coordination, communication, and conflict resolution; discuss status of the commissioning processes. Responsibilities include arranging for facilities, preparing agenda and attendance lists, and notifying participants. The Commissioning Agent shall prepare and distribute minutes to commissioning team members and attendees within five workdays of the commissioning meeting.

- F. Observe construction and report progress, observations and issues.
Observe systems and equipment installation for adequate accessibility for maintenance and component replacement or repair, and for general conformance with the Construction Documents.
- G. Prepare Project specific Pre-Functional Checklists and Systems Functional Performance Test procedures.
- H. Coordinate Systems Functional Performance Testing schedule with the Contractor.
- I. Witness selected systems startups.
- J. Verify selected Pre-Functional Checklists completed and submitted by the Contractor.
- K. Witness and document Systems Functional Performance Testing.
- L. Compile test data, inspection reports, and certificates and include them in the systems manual and commissioning report.
- M. Review and comment on operation and maintenance (O&M) documentation and systems manual outline for compliance with the Contract Documents.
Operation and maintenance documentation requirements are specified in Paragraph 1.25, Section 01 00 00 GENERAL REQUIREMENTS.
- N. Review operation and maintenance training program developed by the Contractor. Verify training plans provide qualified instructors to conduct operation and maintenance training.
- O. Prepare commissioning Field Observation Reports.
- P. Prepare the Final Commissioning Report.
- Q. Return to the site at 10 months into the 12 month warranty period and review with facility staff the current building operation and the condition of outstanding issues related to the original and seasonal Systems Functional Performance Testing. Also interview facility staff and identify problems or concerns they have operating the building as originally intended. Make suggestions for improvements and for recording these changes in the O&M manuals. Identify areas that may come under warranty or under the original construction contract. Assist facility staff in developing reports, documents and requests for services to remedy outstanding problems.
- R. Assemble the final commissioning documentation, including the Final Commissioning Report and Addendum to the Final Commissioning Report.

1.12 COMMISSIONING DOCUMENTATION

- A. Commissioning Plan: A document, prepared by Commissioning Agent, that outlines the schedule, allocation of resources, and documentation

requirements of the commissioning process, and shall include, but is not limited, to the following:

1. Plan for delivery and review of submittals, systems manuals, and other documents and reports. Identification of the relationship of these documents to other functions and a detailed description of submittals that are required to support the commissioning processes. Submittal dates shall include the latest date approved submittals must be received without adversely affecting commissioning plan.
 2. Description of the organization, layout, and content of commissioning documentation (including systems manual) and a detailed description of documents to be provided along with identification of responsible parties.
 3. Identification of systems and equipment to be commissioned.
 4. Schedule of Commissioning Coordination meetings.
 5. Identification of items that must be completed before the next operation can proceed.
 6. Description of responsibilities of commissioning team members.
 7. Description of observations to be made.
 8. Description of requirements for operation and maintenance training.
 9. Schedule for commissioning activities with dates coordinated with overall construction schedule.
 10. Process and schedule for documenting changes on a continuous basis to appear in Project Record Documents.
 11. Process and schedule for completing prestart and startup checklists for systems, subsystems, and equipment to be verified and tested.
 12. Preliminary Systems Functional Performance Test procedures.
- B. Systems Functional Performance Test Procedures: The Commissioning Agent will develop Systems Functional Performance Test Procedures for each system to be commissioned, including subsystems, or equipment and interfaces or interlocks with other systems. Systems Functional Performance Test Procedures will include a separate entry, with space for comments, for each item to be tested. Preliminary Systems Functional Performance Test Procedures will be provided to the VA, Architect/Engineer, and Contractor for review and comment. The Systems Performance Test Procedure will include test procedures for each mode of operation and provide space to indicate whether the mode under test responded as required. Each System Functional Performance Test

procedure, regardless of system, subsystem, or equipment being tested, shall include, but not be limited to, the following:

1. Name and identification code of tested system.
 2. Test number.
 3. Time and date of test.
 4. Indication of whether the record is for a first test or retest following correction of a problem or issue.
 5. Dated signatures of the person performing test and of the witness, if applicable.
 6. Individuals present for test.
 7. Observations and Issues.
 8. Issue number, if any, generated as the result of test.
- C. Pre-Functional Checklists: The Commissioning Agent will prepare Pre-Functional Checklists. Pre-Functional Checklists shall be completed and signed by the Contractor, verifying that systems, subsystems, equipment, and associated controls are ready for testing. The Commissioning Agent will spot check Pre-Functional Checklists to verify accuracy and readiness for testing. Inaccurate or incomplete Pre-Functional Checklists shall be returned to the Contractor for correction and resubmission.
- D. Test and Inspection Reports: The Commissioning Agent will record test data, observations, and measurements on Systems Functional Performance Test Procedure. The report will also include recommendation for system acceptance or non-acceptance. Photographs, forms, and other means appropriate for the application shall be included with data. Commissioning Agent Will compile test and inspection reports and test and inspection certificates and include them in systems manual and commissioning report.
- E. Corrective Action Documents: The Commissioning Agent will document corrective action taken for systems and equipment that fail tests. The documentation will include any required modifications to systems and equipment and/or revisions to test procedures, if any. The Commissioning Agent will witness and document any retesting of systems and/or equipment requiring corrective action and document retest results.
- F. Commissioning Issues Log: The Commissioning Agent will prepare and maintain Commissioning Issues Log that describes Commissioning Issues and Commissioning Observations that are identified during the

Commissioning process. These observations and issues include, but are not limited to, those that are at variance with the Contract Documents. The Commissioning Issues Log will identify and track issues as they are encountered, the party responsible for resolution, progress toward resolution, and document how the issue was resolved. The Master Commissioning Issues Log will also track the status of unresolved issues.

1. Creating an Commissioning Issues Log Entry:

- a. Identify the issue with unique numeric or alphanumeric identifier by which the issue may be tracked.
- b. Assign a descriptive title for the issue.
- c. Identify date and time of the issue.
- d. Identify test number of test being performed at the time of the observation, if applicable, for cross reference.
- e. Identify system, subsystem, and equipment to which the issue applies.
- f. Identify location of system, subsystem, and equipment.
- g. Include information that may be helpful in diagnosing or evaluating the issue.
- h. Note recommended corrective action.
- i. Identify commissioning team member responsible for corrective action.
- j. Identify expected date of correction.
- k. Identify person that identified the issue.

2. Documenting Issue Resolution:

- a. Log date correction is completed or the issue is resolved.
- b. Describe corrective action or resolution taken. Include description of diagnostic steps taken to determine root cause of the issue, if any.
- c. Identify changes to the Contract Documents that may require action.
- d. State that correction was completed and system, subsystem, and equipment are ready for retest, if applicable.
- e. Identify person(s) who corrected or resolved the issue.
- f. Identify person(s) verifying the issue resolution.

G. Final Commissioning Report: The Commissioning Agent will document results of the commissioning process, including unresolved issues, and performance of systems, subsystems, and equipment. The Commissioning

Report will indicate whether systems, subsystems, and equipment have been properly installed and are performing according to the Contract Documents. This report will be used by the Department of Veterans Affairs when determining that systems will be accepted. This report will be used to evaluate systems, subsystems, and equipment and will serve as a future reference document during VA occupancy and operation. It shall describe components and performance that exceed requirements of the Contract Documents and those that do not meet requirements of the Contract Documents. The commissioning report will include, but is not limited to, the following:

1. Lists and explanations of substitutions; compromises; variances with the Contract Documents; record of conditions; and, if appropriate, recommendations for resolution. Design Narrative documentation maintained by the Commissioning Agent.
 2. Commissioning plan.
 3. Pre-Functional Checklists completed by the Contractor, with annotation of the Commissioning Agent review and spot check.
 4. Systems Functional Performance Test Procedures, with annotation of test results and test completion.
 5. Commissioning Issues Log.
 6. Listing of deferred and off season test(s) not performed, including the schedule for their completion.
- H. Addendum to Final Commissioning Report: The Commissioning Agent will prepare an Addendum to the Final Commissioning Report near the end of the Warranty Period. The Addendum will indicate whether systems, subsystems, and equipment are complete and continue to perform according to the Contract Documents. The Addendum to the Final Commissioning Report shall include, but is not limited to, the following:
1. Documentation of deferred and off season test(s) results.
 2. Completed Systems Functional Performance Test Procedures for off season test(s).
 3. Documentation that unresolved system performance issues have been resolved.
 4. Updated Commissioning Issues Log, including status of unresolved issues.
 5. Identification of potential Warranty Claims to be corrected by the Contractor.

- I. Systems Manual: The Commissioning Agent will gather required information and compile the Systems Manual. The Systems Manual will include, but is not limited to, the following:
1. Design Narrative, including system narratives, schematics, single-line diagrams, flow diagrams, equipment schedules, and changes made throughout the Project.
 2. Reference to Final Commissioning Plan.
 3. Reference to Final Commissioning Report.
 4. Approved Operation and Maintenance Data as submitted by the Contractor.

1.13 SUBMITTALS

- A. Preliminary Commissioning Plan Submittal: The Commissioning Agent has prepared a Preliminary Commissioning Plan based on the final Construction Documents. The Preliminary Commissioning Plan is included as an Appendix to this specification section. The Preliminary Commissioning Plan is provided for information only. It contains preliminary information about the following commissioning activities:
1. The Commissioning Team: A list of commissioning team members by organization.
 2. Systems to be commissioned. A detailed list of systems to be commissioned for the project. This list also provides preliminary information on systems/equipment submittals to be reviewed by the Commissioning Agent; preliminary information on Pre-Functional Checklists that are to be completed; preliminary information on Systems Performance Testing, including information on testing sample size (where authorized by the VA).
 3. Commissioning Team Roles and Responsibilities: Preliminary roles and responsibilities for each Commissioning Team member.
 4. Commissioning Documents: A preliminary list of commissioning-related documents, include identification of the parties responsible for preparation, review, approval, and action on each document.
 5. Commissioning Activities Schedule: Identification of Commissioning Activities, including Systems Functional Testing, the expected duration and predecessors for the activity.
 6. Pre-Functional Checklists: Preliminary Pre-Functional Checklists for equipment, components, subsystems, and systems to be commissioned. These Preliminary Pre-Functional Checklists provide

guidance on the level of detailed information the Contractor shall include on the final submission.

7. Systems Functional Performance Test Procedures: Preliminary step-by-step System Functional Performance Test Procedures to be used during Systems Functional Performance Testing. These Preliminary Systems Functional Performance procedures provide information on the level of testing rigor, and the level of Contractor support required during performance of system's testing.
- B. Final Commissioning Plan Submittal: Based on the Final Construction Documents and the Contractor's project team, the Commissioning Agent will prepare the Final Commissioning Plan as described in this section. The Commissioning Agent will submit three hard copies and three sets of electronic files of Final Commissioning Plan. The Contractor shall review the Commissioning Plan and provide any comments to the VA. The Commissioning Agent will incorporate review comments into the Final Commissioning Plan as directed by the VA.
- C. Systems Functional Performance Test Procedure: The Commissioning Agent will submit preliminary Systems Functional Performance Test Procedures to the Contractor, and the VA for review and comment. The Contractor shall return review comments to the VA and the Commissioning Agent. The VA will also return review comments to the Commissioning Agent. The Commissioning Agent will incorporate review comments into the Final Systems Functional Test Procedures to be used in Systems Functional Performance Testing.
- D. Pre-Functional Checklists: The Commissioning Agent will submit Pre-Functional Checklists to be completed by the Contractor.
- E. Test and Inspection Reports: The Commissioning Agent will submit test and inspection reports to the VA with copies to the Contractor and the Architect/Engineer.
- F. Corrective Action Documents: The Commissioning Agent will submit corrective action documents to the VA COR with copies to the Contractor and Architect.
- G. Preliminary Commissioning Report Submittal: The Commissioning Agent will submit three electronic copies of the preliminary commissioning report. One electronic copy, with review comments, will be returned to the Commissioning Agent for preparation of the final submittal.
- H. Final Commissioning Report Submittal: The Commissioning Agent will submit four sets of electronically formatted information of the final

commissioning report to the VA. The final submittal will incorporate comments as directed by the VA.

I. Data for Commissioning:

1. The Commissioning Agent will request in writing from the Contractor specific information needed about each piece of commissioned equipment or system to fulfill requirements of the Commissioning Plan.
2. The Commissioning Agent may request further documentation as is necessary for the commissioning process or to support other VA data collection requirements, including Construction Operations Building Information Exchange (COBIE), Building Information Modeling (BIM), etc.

1.14 COMMISSIONING PROCESS

- A. The Commissioning Agent will be responsible for the overall management of the commissioning process as well as coordinating scheduling of commissioning tasks with the VA and the Contractor. As directed by the VA, the Contractor shall incorporate Commissioning tasks, including, but not limited to, Systems Functional Performance Testing (including predecessors) with the Master Construction Schedule.
- B. Within 45 days of contract award, the Contractor shall designate a specific individual as the Commissioning Manager (CxM) to manage and lead the commissioning effort on behalf of the Contractor. The Commissioning Manager shall be the single point of contact and communications for all commissioning related services by the Contractor.
- C. Within 45 days of contract award, the Contractor shall ensure that each subcontractor designates specific individuals as Commissioning Representatives (CXR) to be responsible for commissioning related tasks. The Contractor shall ensure the designated Commissioning Representatives participate in the commissioning process as team members providing commissioning testing services, equipment operation, adjustments, and corrections if necessary. The Contractor shall ensure that all Commissioning Representatives shall have sufficient authority to direct their respective staff to provide the services required, and to speak on behalf of their organizations in all commissioning related contractual matters.

1.15 QUALITY ASSURANCE

- A. Instructor Qualifications: Factory authorized service representatives shall be experienced in training, operation, and maintenance procedures for installed systems, subsystems, and equipment.
- B. Test Equipment Calibration: The Contractor shall comply with test equipment manufacturer's calibration procedures and intervals. Recalibrate test instruments immediately whenever instruments have been repaired following damage or dropping. Affix calibration tags to test instruments. Instruments shall have been calibrated within six months prior to use.

1.16 COORDINATION

- A. Management: The Commissioning Agent will coordinate the commissioning activities with the VA and Contractor. The Commissioning Agent will submit commissioning documents and information to the VA. All commissioning team members shall work together to fulfill their contracted responsibilities and meet the objectives of the contract documents.
- B. Scheduling: The Contractor shall work with the Commissioning Agent and the VA to incorporate the commissioning activities into the construction schedule. The Commissioning Agent will provide sufficient information (including, but not limited to, tasks, durations and predecessors) on commissioning activities to allow the Contractor and the VA to schedule commissioning activities. All parties shall address scheduling issues and make necessary notifications in a timely manner in order to expedite the project and the commissioning process. The Contractor shall update the Master Construction as directed by the VA.
- C. Initial Schedule of Commissioning Events: The Commissioning Agent will provide the initial schedule of primary commissioning events in the Commissioning Plan and at the commissioning coordination meetings. The Commissioning Plan will provide a format for this schedule. As construction progresses, more detailed schedules will be developed by the Contractor with information from the Commissioning Agent.
- D. Commissioning Coordinating Meetings: The Commissioning Agent will conduct periodic Commissioning Coordination Meetings of the commissioning team to review status of commissioning activities, to discuss scheduling conflicts, and to discuss upcoming commissioning process activities.

- E. Pretesting Meetings: The Commissioning Agent will conduct pretest meetings of the commissioning team to review startup reports, Pre-Functional Checklist results, Systems Functional Performance Testing procedures, testing personnel and instrumentation requirements.
- F. Systems Functional Performance Testing Coordination: The Contractor shall coordinate testing activities to accommodate required quality assurance and control services with a minimum of delay and to avoid necessity of removing and replacing construction to accommodate testing and inspecting. The Contractor shall coordinate the schedule times for tests, inspections, obtaining samples, and similar activities.

PART 2 - PRODUCTS

2.1 TEST EQUIPMENT

- A. The Contractor shall provide all standard and specialized testing equipment required to perform Systems Functional Performance Testing. Test equipment required for Systems Functional Performance Testing will be identified in the detailed System Functional Performance Test Procedure prepared by the Commissioning Agent.
- B. Data logging equipment and software required to test equipment shall be provided by the Contractor.
- C. All testing equipment shall be of sufficient quality and accuracy to test and/or measure system performance with the tolerances specified in the Specifications. If not otherwise noted, the following minimum requirements apply: Temperature sensors and digital thermometers shall have a certified calibration within the past year to an accuracy of 0.5 °C (1.0 °F) and a resolution of + or - 0.1 °C (0.2 °F). Pressure sensors shall have an accuracy of + or - 2.0% of the value range being measured (not full range of meter) and have been calibrated within the last year. All equipment shall be calibrated according to the manufacturer's recommended intervals and following any repairs to the equipment. Calibration tags shall be affixed or certificates readily available.

PART 3 - EXECUTION**3.1 COMMISSIONING PROCESS ROLES AND RESPONSIBILITIES**

A. The following table outlines the roles and responsibilities for the Commissioning Team members during the Construction Phase:

Construction Phase		CxA = Commissioning Agent COR = VA PM PC = Prime Contractor O&M = Gov't Facility O&M					L = Lead P = Participate A = Approve R = Review O = Optional
Category	Task Description	CxA	COR		PC	O&M	Notes
Meetings	Construction Commissioning Kick Off meeting	L	A		P	O	
	Commissioning Meeting	L	A		P	O	
Coordination	Coordinate with [OGC's, AHJ, Vendors, etc.] to ensure that Cx interacts properly with other systems as needed to support the OPR and BOD.	L	A		P	N/A	
Cx Plan & Spec	Final Commissioning Plan	L	A		R	O	
Schedules	Duration Schedule for Commissioning Activities	L	A		R	N/A	
Document Reviews	TAB Plan Review	L	A		R	O	
	Submittal and Shop Drawing Review	R	A		L	O	
Functional Test Protocols	Review Contractor Equipment Startup Checklists	L	A		R	N/A	
	Final Pre-Functional Checklists	L	A		R	O	
	Final Functional Performance Test Protocols	L	A		R	O	

Construction Phase		CxA = Commissioning Agent COR = VA PM PC = Prime Contractor O&M = Gov't Facility O&M					L = Lead P = Participate A = Approve R = Review O = Optional	
Commissioning Roles & Responsibilities		Task Description	CxA	COR	PC	O&M	Notes	
		Technical Activities	Issues Resolution Meetings	P	A	L	O	
Reports and Logs	Status Reports	L	A	R	O			
	Maintain Commissioning Issues Log	L	A	R	O			

B. The following table outlines the roles and responsibilities for the Commissioning Team members during the Acceptance Phase:

Acceptance Phase		CxA = Commissioning Agent COR = VA PM PC = Prime Contractor O&M = Gov't Facility O&M					L = Lead P = Participate A = Approve R = Review O = Optional
Commissioning Roles & Responsibilities							
Category	Task Description	CxA	COR		PC	O&M	Notes
Meetings	Commissioning Meeting	L	A		P	O	
	Pre-Test Coordination Meeting	L	A		P	O	
Coordination	Coordinate with [OGC's, AHJ, Vendors, etc.] to ensure that Cx interacts properly with other systems as needed to support OPR and BOD	L	P		P	O	

Acceptance Phase		CxA = Commissioning Agent					L = Lead P = Participate A = Approve R = Review O = Optional				
Commissioning Roles & Responsibilities		COR = VA PM PC = Prime Contractor O&M = Gov't Facility O&M									
Category	Task Description	CxA	COR	PC	O&M	Notes					
Cx Plan & Spec	Maintain/Update Commissioning Plan	L	A	R	O						
Schedules	Prepare Functional Test Schedule	L	A	R	O						
OPR and BOD	Maintain OPR on behalf of Owner	L	A	R	O						
	Maintain BOD/DID on behalf of Owner	L	A	R	O						
Document Reviews											
	Review Completed Pre-Functional Checklists	L	A	R	O						
	Pre-Functional Checklist Verification	L	A	R	O						
	Review Operations & Maintenance Manuals	L	A	R	R						
	Training Plan Review	L	A	R	R						
	Warranty Review	L	A	R	O						
Site Observations	Review TAB Report	L	A	R	O						
	Construction Observation Site Visits	L	A	R	O						
Functional Test Protocols	Witness Selected Equipment Startup	L	A	R	O						
	TAB Verification	L	A	R	O						
	Systems Functional Performance Testing	L	A	P	P						
Technical	Retesting	L	A	P	P						
	Issues Resolution Meetings	P	A	L	O						

Acceptance Phase		CxA = Commissioning Agent					L = Lead	
Commissioning Roles & Responsibilities		COR = VA PM					P = Participate	
		PC = Prime Contractor					A = Approve	
		O&M = Gov't Facility O&M					R = Review	
							O = Optional	
		CxA	COR	PC	O&M	Notes		
Category	Task Description							
Activities	Systems Training	L	S	P	P			
Reports and Logs	Status Reports	L	A	R	O			
	Maintain Commissioning Issues Log	L	A	R	O			
	Final Commissioning Report	L	A	R	R			
	Prepare Systems Manuals	L	A	R	R			

C. The following table outlines the roles and responsibilities for the Commissioning Team members during the Warranty Phase:

Warranty Phase		CxA = Commissioning Agent					L = Lead
Commissioning Roles & Responsibilities		RE = COR					P = Participate
		COR = Design Arch/Engineer					A = Approve
		PC = Prime Contractor					R = Review
		O&M = Gov't Facility O&M					O = Optional
Category	Task Description	CxA	RE	COR	PC	O&M	Notes
Meetings	Post-Occupancy User Review Meeting	L	A	O	P	P	
Site Observations	Periodic Site Visits	L	A	O	O	P	
Functional Test Protocols	Deferred and/or seasonal Testing	L	A	O	P	P	
Technical Activities	Issues Resolution Meetings	L	S	O	O	P	
	Post-Occupancy Warranty Checkup and review of Significant Outstanding Issues	L	A		R	P	
Reports and Logs	Final Commissioning Report Amendment	L	A		R	R	
	Status Reports	L	A		R	R	

3.2 STARTUP, INITIAL CHECKOUT, AND PRE-FUNCTIONAL CHECKLISTS

A. The following procedures shall apply to all equipment and systems to be commissioned, according to Part 1, Systems to Be Commissioned.

1. Pre-Functional Checklists are important to ensure that the equipment and systems are hooked up and operational. These ensure that Systems Functional Performance Testing may proceed without unnecessary delays. Each system to be commissioned shall have a full Pre-Functional Checklist completed by the Contractor prior to Systems Functional Performance Testing. No sampling strategies are used.

a. The Pre-Functional Checklist will identify the trades responsible for completing the checklist. The Contractor shall ensure the appropriate trades complete the checklists.

b. The Commissioning Agent will review completed Pre-Functional Checklists and field-verify the accuracy of the completed checklist using sampling techniques.

2. Startup and Initial Checkout Plan: The Contractor shall develop detailed startup plans for all equipment. The primary role of the Contractor in this process is to ensure that there is written documentation that each of the manufacturer recommended procedures have been completed. Parties responsible for startup shall be identified in the Startup Plan and in the checklist forms.

a. The Contractor shall develop the full startup plan by combining (or adding to) the checklists with the manufacturer's detailed startup and checkout procedures from the O&M manual data and the field checkout sheets normally used by the Contractor. The plan shall include checklists and procedures with specific boxes or lines for recording and documenting the checking and inspections of each procedure and a summary statement with a signature block at the end of the plan.

b. The full startup plan shall at a minimum consist of the following items:

1) The Pre-Functional Checklists.

2) The manufacturer's standard written startup procedures copied from the installation manuals with check boxes by each procedure and a signature block added by hand at the end.

3) The manufacturer's normally used field checkout sheets.

c. The Commissioning Agent will submit the full startup plan to the VA and Contractor for review. Final approval will be by the VA.

- d. The Contractor shall review and evaluate the procedures and the format for documenting them, noting any procedures that need to be revised or added.
- 3. Sensor and Actuator Calibration
 - a. All field installed temperature, relative humidity, CO2 and pressure sensors and gages, and all actuators (dampers and valves) on all equipment shall be calibrated using the methods described in Division 21, Division 22, Division 23, Division 26, Division 27, and Division 28 specifications.
 - b. All procedures used shall be fully documented on the Pre-Functional Checklists or other suitable forms, clearly referencing the procedures followed and written documentation of initial, intermediate and final results.
- 4. Execution of Equipment Startup
 - a. Four weeks prior to equipment startup, the Contractor shall schedule startup and checkout with the VA and Commissioning Agent. The performance of the startup and checkout shall be directed and executed by the Contractor.
 - b. The Commissioning Agent will observe the startup procedures for selected pieces of primary equipment.
 - c. The Contractor shall execute startup and provide the VA and Commissioning Agent with a signed and dated copy of the completed startup checklists, and contractor tests.
 - d. Only individuals that have direct knowledge and witnessed that a line item task on the Startup Checklist was actually performed shall initial or check that item off. It is not acceptable for witnessing supervisors to fill out these forms.

3.3 DEFICIENCIES, NONCONFORMANCE, AND APPROVAL IN CHECKLISTS AND STARTUP

- A. The Contractor shall clearly list any outstanding items of the initial startup and Pre-Functional Checklist procedures that were not completed successfully, at the bottom of the procedures form or on an attached sheet. The procedures form and any outstanding deficiencies shall be provided to the VA and the Commissioning Agent within two days of completion.
- B. The Commissioning Agent will review the report and submit comments to the VA. The Commissioning Agent will work with the Contractor to correct and verify deficiencies or uncompleted items. The Commissioning Agent will involve the VA and others as necessary. The Contractor shall

correct all areas that are noncompliant or incomplete in the checklists in a timely manner, and shall notify the VA and Commissioning Agent as soon as outstanding items have been corrected. The Contractor shall submit an updated startup report and a Statement of Correction on the original noncompliance report. When satisfactorily completed, the Commissioning Agent will recommend approval of the checklists and startup of each system to the VA.

- C. The Contractor shall be responsible for resolution of deficiencies as directed the VA.

3.4 PHASED COMMISSIONING

- A. The project may require startup and initial checkout to be executed in phases. This phasing shall be planned and scheduled in a coordination meeting of the VA, Commissioning Agent, and the Contractor. Results will be added to the master construction schedule and the commissioning schedule.

3.5 DDC SYSTEM TRENDING FOR COMMISSIONING

- A. Trending is a method of testing as a standalone method or to augment manual testing. The Contractor shall trend any and all points of the system or systems at intervals specified below.
- B. Alarms are a means to notify the system operator that abnormal conditions are present in the system. Alarms shall be structured into three tiers - Critical, Priority, and Maintenance.
 - 1. Critical alarms are intended to be alarms that require the immediate attention of and action by the Operator. These alarms shall be displayed on the Operator Workstation in a popup style window that is graphically linked to the associated unit's graphical display. The popup style window shall be displayed on top of any active window within the screen, including non DDC system software.
 - 2. Priority level alarms are to be printed to a printer which is connected to the Operator's Work Station located within the engineer's office. Additionally Priority level alarms shall be able to be monitored and viewed through an active alarm application. Priority level alarms are alarms which shall require reaction from the operator or maintenance personnel within a normal work shift, and not immediate action.
 - 3. Maintenance alarms are intended to be minor issues which would require examination by maintenance personnel within the following shift. These alarms shall be generated in a scheduled report

- automatically by the DDC system at the start of each shift. The generated maintenance report will be printed to a printer located within the engineer's office.
- C. The Contractor shall provide a wireless internet network in the building for use during controls programming, checkout, and commissioning. This network will allow project team members to more effectively program, view, manipulate and test control devices while being in the same room as the controlled device.
- D. The Contractor shall provide graphical trending through the DDC control system of systems being commissioned. Trending requirements are indicated below and included with the Systems Functional Performance Test Procedures. Trending shall occur before, during and after Systems Functional Performance Testing. The Contractor shall be responsible for producing graphical representations of the trended DDC points that show each system operating properly during steady state conditions as well as during the System Functional Testing. These graphical reports shall be submitted to the COR and Commissioning Agent for review and analysis before, during dynamic operation, and after Systems Functional Performance Testing. The Contractor shall provide, but not limited to, the following trend requirements and trend submissions:
1. Pre-testing, Testing, and Post-testing - Trend reports of trend logs and graphical trend plots are required as defined by the Commissioning Agent. The trend log points, sampling rate, graphical plot configuration, and duration will be dictated by the Commissioning Agent. At any time during the Commissioning Process the Commissioning Agent may recommend changes to aspects of trending as deemed necessary for proper system analysis. The Contractor shall implement any changes as directed by the COR. Any pre-test trend analysis comments generated by the Commissioning Team should be addressed and resolved by the Contractor, as directed by the COR, prior to the execution of Systems Functional Performance Testing.
 2. Dynamic plotting - The Contractor shall also provide dynamic plotting during Systems Functional Performance testing at frequent intervals for points determined by the Systems Functional Performance Test Procedure. The graphical plots will be formatted and plotted at durations listed in the Systems Functional Performance Test Procedure.

3. Graphical plotting - The graphical plots shall be provided with a dual y-axis allowing 15 or more trend points (series) plotted simultaneously on the graph with each series in distinct color. The plots will further require title, axis naming, legend etc. all described by the Systems Functional Performance Test Procedure. If this cannot be sufficiently accomplished directly in the Direct Digital Control System then it is the responsibility of the Contractor to plot these trend logs in Microsoft Excel.
4. The following tables indicate the points to be trended and alarmed by system. The Operational Trend Duration column indicates the trend duration for normal operations. The Testing Trend Duration column indicates the trend duration prior to Systems Functional Performance Testing and again after Systems Functional Performance Testing. The Type column indicates point type: AI = Analog Input, AO = Analog Output, DI = Digital Input, DO = Digital Output, Calc = Calculated Point. In the Trend Interval Column, COV = Change of Value. The Alarm Type indicates the alarm priority; C = Critical, P = Priority, and M = Maintenance. The Alarm Range column indicates when the point is considered in the alarm state. The Alarm Delay column indicates the length of time the point must remain in an alarm state before the alarm is recorded in the DDC. The intent is to allow minor, short-duration events to be corrected by the DDC system prior to recording an alarm.

Air Handling Unit Trending and Alarms							
Point	Type	Trend Interval	Operational Trend Duration	Testing Trend Duration	Alarm Type	Alarm Range	Alarm Delay
OA Temperature	AI	15 Min	24 hours	3 days	N/A		
RA Temperature	AI	15 Min	24 hours	3 days	N/A		
RA Humidity	AI	15 Min	24 hours	3 days	P	>60% RH	10 min
Mixed Air Temp	AI	None	None	None	N/A		
SA Temp	AI	15 Min	24 hours	3 days	C	±5°F from SP	10 min
Supply Fan Speed	AI	15 Min	24 hours	3 days	N/A		
Return Fan Speed	AI	15 Min	24 hours	3 days	N/A		

Air Handling Unit Trending and Alarms							
Point	Type	Trend Interval	Operational Trend Duration	Testing Trend Duration	Alarm Type	Alarm Range	Alarm Delay
RA Pre-Filter Status	AI	None	None	None	N/A		
OA Pre-Filter Status	AI	None	None	None	N/A		
After Filter Status	AI	None	None	None	N/A		
SA Flow	AI	15 Min	24 hours	3 days	C	±10% from SP	10 min
OA Supply Temp	AI	15 Min	24 hours	3 days	P	±5°F from SP	10 min
RA Supply Temp	AI	15 Min	24 hours	3 days	N/A		
RA CHW Valve Position	AI	15 Min	24 hours	3 days	N/A		
OA CHW Valve Position	AI	15 Min	24 hours	3 days	N/A		
OA HW Valve Position	AI	15 Min	24 hours	3 days	N/A		
OA Flow	AI	15 Min	24 hours	3 days	P	±10% from SP	5 min
RA Flow	AI	15 Min	24 hours	3 days	P	±10% from SP	5 min
Initial UVC Intensity (%)	AI	None	None	None	N/A		
Duct Pressure	AI	15 Min	24 hours	3 days	C	±25% from SP	6 min
CO2 Level	AI	15 Min	24 hours	3 days	P	±10% from SP	10 min
Supply Fan Status	DI	COV	24 hours	3 days	C	Status <> Command	10 min
Return Fan Status	DI	COV	24 hours	3 days	C	Status <> Command	10 Min
High Static Status	DI	COV	24 hours	3 days	P	True	1 min
Fire Alarm Status	DI	COV	24 hours	3 days	C	True	5 min
Freeze Stat Level 1	DI	COV	24 hours	3 days	C	True	10 min
Freeze Stat Level 2	DI	COV	24 hours	3 days	C	True	5 min
Freeze Stat Level 3	DI	COV	24 hours	3 days	P	True	1 min
Fire/Smoke Damper Status	DI	COV	24 hours	3 days	P	Closed	1 min
Emergency AHU Shutdown	DI	COV	24 hours	3 days	P	True	1 min

Air Handling Unit Trending and Alarms							
Point	Type	Trend Interval	Operational Trend Duration	Testing Trend Duration	Alarm Type	Alarm Range	Alarm Delay
Exhaust Fan #1 Status	DI	COV	24 hours	3 days	C	Status <> Command	10 min
OA Alarm	DI	COV	24 hours	3 days	C	True	10 min
High Static Alarm	DI	COV	24 hours	3 days	C	True	10 min
UVC Emitter Alarm	DI	COV	24 hours	3 days	P	True	10 min
CO2 Alarm	DI	COV	24 hours	3 days	P	True	10 min
Power Failure	DI	COV	24 hours	3 days	P	True	1 min
Supply Fan Speed	AO	15 Min	24 hours	3 days	N/A		
Return Fan Speed	AO	15 Min	24 hours	3 days	N/A		
RA CHW Valve Position	AO	15 Min	24 hours	3 days	N/A		
OA CHW Valve Position	AO	15 Min	24 hours	3 days	N/A		
OA HW Valve Position	AO	15 Min	24 hours	3 days	N/A		
Supply Fan S/S	DO	COV	24 hours	3 days	N/A		
Return Fan S/S	DO	COV	24 hours	3 days	N/A		
Fire/Smoke Dampers	DO	COV	24 hours	3 days	N/A		
Exhaust Fan S/S	DO	COV	24 hours	3 days	N/A		
Exhaust Fan S/S	DO	COV	24 hours	3 days	N/A		
Exhaust Fan S/S	DO	COV	24 hours	3 days	N/A		
AHU Energy	Calc	1 Hour	30 day	N/A	N/A		

Terminal Unit (VAV, CAV, etc.) Trending and Alarms							
Point	Type	Trend Interval	Operationa l Trend Duration	Testing Trend Duration	Alarm Type	Alarm Range	Alarm Delay
Space Temperature	AI	15 Min	12 hours	3 days	P	±5°F from SP	10 min
Air Flow	AI	15 Min	12 hours	3 days	P	±5°F from SP	10 min
SA Temperature	AI	15 Min	12 hours	3 days	P	±5°F from SP	10 min
Local Setpoint	AI	15 Min	12 hours	3 days	M	±10°F from SP	60 min
Space Humidity	AI	15 Min	12 hours	3 days	P	> 60% RH	5 min
Unoccupied Override	DI	COV	12 hours	3 days	M	N/A	12 Hours
Refrigerator Alarm	DI	COV	12 hours	3 days	C	N/A	10 min
Damper Position	AO	15 Minutes	12 hours	3 days	N/A		
Heating coil Valve Position	AO	15 Minutes	12 hours	3 days	N/A		

2-Pipe Fan Coil Unit Trending and Alarms							
Point	Type	Trend Interval	Operationa l Trend Duration	Testing Trend Duration	Alarm Type	Alarm Range	Alarm Delay
Space Temperature	AI	15 Minutes	12 hours	3 days	P	±5°F from SP	10 min
SA Temperature	AI	15 Minutes	12 hours	3 days	P	±5°F from SP	10 min
Pre-Filter Status	AI	None	None	None	M	> SP	1 hour
Cooling Coil Valve Position	AO	15 Minutes	12 hours	3 days	N/A		
Fan Coil ON/OFF	DO	COV	12 hours	3 days	M	Status <> Command	30 min

Hydronic Hot Water Trending and Alarms							
Point	Type	Trend Interval	Operationa l Trend Duration	Testing Trend Duration	Alarm Type	Alarm Range	Alarm Delay
System HWS Temperature	AI	15 min	12 hours	3 days	C	±5°F from SP	10 Min
System HWR Temperature	AI	15 min	12 hours	3 days	M	±15°F from SP	300 Min

E. The Contractor shall provide the following information prior to Systems Functional Performance Testing. Any documentation that is modified after submission shall be recorded and resubmitted to the COR and Commissioning Agent.

1. Point-to-Point checkout documentation;
2. Sensor field calibration documentation including system name, sensor/point name, measured value, DDC value, and Correction Factor.
3. A sensor calibration table listing the referencing the location of procedures to following in the O&M manuals, and the frequency at which calibration should be performed for all sensors, separated by system, subsystem, and type. The calibration requirements shall be submitted both in the O&M manuals and separately in a standalone document containing all sensors for inclusion in the commissioning documentation. The following table is a sample that can be used as a template for submission.

SYSTEM		
Sensor	Calibration Frequency	O&M Calibration Procedure Reference
Discharge air temperature	Once a year	Volume I Section D.3.aa
Discharge static pressure	Every 6 months	Volume II Section A.1.c

4. Loop tuning documentation and constants for each loop of the building systems. The documentation shall be submitted in outline or table separated by system, control type (e.g. heating valve temperature control); proportional, integral and derivative constants, interval (and bias if used) for each loop. The following table is a sample that can be used as a template for submission.

AIR HANDLING UNIT AHU-1				
Control Reference	Proportional Constant	Integral Constant	Derivative Constant	Interval
Heating Valve Output	1000	20	10	2 sec.

3.6 SYSTEMS FUNCTIONAL PERFORMANCE TESTING

- A. This paragraph applies to Systems Functional Performance Testing of systems for all referenced specification Divisions.
- B. Objectives and Scope: The objective of Systems Functional Performance Testing is to demonstrate that each system is operating according to the Contract Documents. Systems Functional Performance Testing facilitates bringing the systems from a state of substantial completion to full dynamic operation. Additionally, during the testing process, areas of noncompliant performance are identified and corrected, thereby improving the operation and functioning of the systems. In general, each system shall be operated through all modes of operation (seasonal, occupied, unoccupied, warm-up, cool-down, part- and full-load, fire alarm and emergency power) where there is a specified system response. The Contractor shall verify each sequence in the sequences of operation. Proper responses to such modes and conditions as power failure, freeze condition, low oil pressure, no flow, equipment failure, etc. shall also be tested.
- C. Development of Systems Functional Performance Test Procedures: Before Systems Functional Performance Test procedures are written, the Contractor shall submit all requested documentation and a current list of change orders affecting equipment or systems, including an updated points list, program code, control sequences and parameters. Using the testing parameters and requirements found in the Contract Documents and approved submittals and shop drawings, the Commissioning Agent will develop specific Systems Functional Test Procedures to verify and document proper operation of each piece of equipment and system to be commissioned. The Contractor shall assist the Commissioning Agent in developing the Systems Functional Performance Test procedures as requested by the Commissioning Agent i.e. by answering questions about equipment, operation, sequences, etc. Prior to execution, the Commissioning Agent will provide a copy of the Systems Functional Performance Test procedures to the VA, the Architect/Engineer, and the Contractor, who shall review the tests for feasibility, safety, equipment and warranty protection.
- D. Purpose of Test Procedures: The purpose of each specific Systems Functional Performance Test is to verify and document compliance with the stated criteria of acceptance given on the test form. Representative test formats and examples are found in the Commissioning

Plan for this project. (The Commissioning Plan is issued as a separate document and is available for review.) The test procedure forms developed by the Commissioning Agent will include, but not be limited to, the following information:

1. System and equipment or component name(s)
 2. Equipment location and ID number
 3. Unique test ID number, and reference to unique Pre-Functional Checklists and startup documentation, and ID numbers for the piece of equipment
 4. Date
 5. Project name
 6. Participating parties
 7. A copy of the specification section describing the test requirements
 8. A copy of the specific sequence of operations or other specified parameters being verified
 9. Formulas used in any calculations
 10. Required pretest field measurements
 11. Instructions for setting up the test.
 12. Special cautions, alarm limits, etc.
 13. Specific step-by-step procedures to execute the test, in a clear, sequential and repeatable format
 14. Acceptance criteria of proper performance with a Yes / No check box to allow for clearly marking whether or not proper performance of each part of the test was achieved.
 15. A section for comments.
 16. Signatures and date block for the Commissioning Agent. A place for the Contractor to initial to signify attendance at the test.
- E. Test Methods: Systems Functional Performance Testing shall be achieved by manual testing (i.e. persons manipulate the equipment and observe performance) and/or by monitoring the performance and analyzing the results using the control system's trend log capabilities or by standalone data loggers. The Contractor and Commissioning Agent shall determine which method is most appropriate for tests that do not have a method specified.
1. Simulated Conditions: Simulating conditions (not by an overwritten value) shall be allowed, although timing the testing to experience actual conditions is encouraged wherever practical.

2. Overwritten Values: Overwriting sensor values to simulate a condition, such as overwriting the outside air temperature reading in a control system to be something other than it really is, shall be allowed, but shall be used with caution and avoided when possible. Such testing methods often can only test a part of a system, as the interactions and responses of other systems will be erroneous or not applicable. Simulating a condition is preferable. e.g., for the above case, by heating the outside air sensor with a hair blower rather than overwriting the value or by altering the appropriate setpoint to see the desired response. Before simulating conditions or overwriting values, sensors, transducers and devices shall have been calibrated.
 3. Simulated Signals: Using a signal generator which creates a simulated signal to test and calibrate transducers and DDC constants is generally recommended over using the sensor to act as the signal generator via simulated conditions or overwritten values.
 4. Altering Setpoints: Rather than overwriting sensor values, and when simulating conditions is difficult, altering setpoints to test a sequence is acceptable. For example, to see the Air Conditioning compressor lockout initiate at an outside air temperature below 12 C (54 F), when the outside air temperature is above 12 C (54 F), temporarily change the lockout setpoint to be 2 C (4 F) above the current outside air temperature.
 5. Indirect Indicators: Relying on indirect indicators for responses or performance shall be allowed only after visually and directly verifying and documenting, over the range of the tested parameters, that the indirect readings through the control system represent actual conditions and responses. Much of this verification shall be completed during systems startup and initial checkout.
- F. Setup: Each function and test shall be performed under conditions that simulate actual conditions as closely as is practically possible. The Contractor shall provide all necessary materials, system modifications, etc. to produce the necessary flows, pressures, temperatures, etc. necessary to execute the test according to the specified conditions. At completion of the test, the Contractor shall return all affected building equipment and systems, due to these temporary modifications, to their pretest condition.

- G. Sampling: No sampling is allowed in completing Pre-Functional Checklists. Sampling is allowed for Systems Functional Performance Test Procedures execution. The Commissioning Agent will determine the sampling rate. If at any point, frequent failures are occurring and testing is becoming more troubleshooting than verification, the Commissioning Agent may stop the testing and require the Contractor to perform and document a checkout of the remaining units, prior to continuing with Systems Functional Performance Testing of the remaining units.
- H. Cost of Retesting: The cost associated with expanded sample System Functional Performance Tests shall be solely the responsibility of the Contractor. Any required retesting by the Contractor shall not be considered a justified reason for a claim of delay or for a time extension by the Contractor.
- I. Coordination and Scheduling: The Contractor shall provide a minimum of 7 days' notice to the Commissioning Agent and the VA regarding the completion schedule for the Pre-Functional Checklists and startup of all equipment and systems. The Commissioning Agent will schedule Systems Functional Performance Tests with the Contractor and VA. The Commissioning Agent will witness and document the Systems Functional Performance Testing of systems. The Contractor shall execute the tests in accordance with the Systems Functional Performance Test Procedure.
- J. Testing Prerequisites: In general, Systems Functional Performance Testing will be conducted only after Pre-Functional Checklists have been satisfactorily completed. The control system shall be sufficiently tested and approved by the Commissioning Agent and the VA before it is used to verify performance of other components or systems. The air balancing and water balancing shall be completed before Systems Functional Performance Testing of air-related or water-related equipment or systems are scheduled. Systems Functional Performance Testing will proceed from components to subsystems to systems. When the proper performance of all interacting individual systems has been achieved, the interface or coordinated responses between systems will be checked.
- K. Problem Solving: The Commissioning Agent will recommend solutions to problems found, however the burden of responsibility to solve, correct and retest problems is with the Contractor.

3.7 DOCUMENTATION, NONCONFORMANCE AND APPROVAL OF TESTS

- A. Documentation: The Commissioning Agent will witness, and document the results of all Systems Functional Performance Tests using the specific procedural forms developed by the Commissioning Agent for that purpose. Prior to testing, the Commissioning Agent will provide these forms to the VA and the Contractor for review and approval. The Contractor shall include the filled out forms with the O&M manual data.
- B. Nonconformance: The Commissioning Agent will record the results of the Systems Functional Performance Tests on the procedure or test form. All items of nonconformance issues will be noted and reported to the VA on Commissioning Field Reports and/or the Commissioning Master Issues Log.
 - 1. Corrections of minor items of noncompliance identified may be made during the tests. In such cases, the item of noncompliance and resolution shall be documented on the Systems Functional Test Procedure.
 - 2. Every effort shall be made to expedite the systems functional Performance Testing process and minimize unnecessary delays, while not compromising the integrity of the procedures. However, the Commissioning Agent shall not be pressured into overlooking noncompliant work or loosening acceptance criteria to satisfy scheduling or cost issues, unless there is an overriding reason to do so by direction from the VA.
 - 3. As the Systems Functional Performance Tests progresses and an item of noncompliance is identified, the Commissioning Agent shall discuss the issue with the Contractor and the VA.
 - 4. When there is no dispute on an item of noncompliance, and the Contractor accepts responsibility to correct it:
 - a. The Commissioning Agent will document the item of noncompliance and the Contractor's response and/or intentions. The Systems Functional Performance Test then continues or proceeds to another test or sequence. After the day's work is complete, the Commissioning Agent will submit a Commissioning Field Report to the VA. The Commissioning Agent will also note items of noncompliance and the Contractor's response in the Master Commissioning Issues Log. The Contractor shall correct the item of noncompliance and report completion to the VA and the Commissioning Agent.

- b. The need for retesting will be determined by the Commissioning Agent. If retesting is required, the Commissioning Agent and the Contractor shall reschedule the test and the test shall be repeated.
- 5. If there is a dispute about item of noncompliance, regarding whether it is an item of noncompliance, or who is responsible:
 - a. The item of noncompliance shall be documented on the test form with the Contractor's response. The item of noncompliance with the Contractor's response shall also be reported on a Commissioning Field Report and on the Master Commissioning Issues Log.
 - b. Resolutions shall be made at the lowest management level possible. Other parties are brought into the discussions as needed. Final interpretive and acceptance authority is with the Department of Veterans Affairs.
 - c. The Commissioning Agent will document the resolution process.
 - d. Once the interpretation and resolution have been decided, the Contractor shall correct the item of noncompliance, report it to the Commissioning Agent. The requirement for retesting will be determined by the Commissioning Agent. If retesting is required, the Commissioning Agent and the Contractor shall reschedule the test. Retesting shall be repeated until satisfactory performance is achieved.
- C. Cost of Retesting: The cost to retest a System Functional Performance Test shall be solely the responsibility of the Contractor. Any required retesting by the Contractor shall not be considered a justified reason for a claim of delay or for a time extension by the Contractor.
- D. Failure Due to Manufacturer Defect: If 10%, or three, whichever is greater, of identical pieces (size alone does not constitute a difference) of equipment fail to perform in compliance with the Contract Documents (mechanically or substantively) due to manufacturing defect, not allowing it to meet its submitted performance specifications, all identical units may be considered unacceptable by the VA. In such case, the Contractor shall provide the VA with the following:
 - 1. Within one week of notification from the VA, the Contractor shall examine all other identical units making a record of the findings.

- The findings shall be provided to the VA within two weeks of the original notice.
2. Within two weeks of the original notification, the Contractor shall provide a signed and dated, written explanation of the problem, cause of failures, etc. and all proposed solutions which shall include full equipment submittals. The proposed solutions shall not significantly exceed the specification requirements of the original installation.
 3. The VA shall determine whether a replacement of all identical units or a repair is acceptable.
 4. Two examples of the proposed solution shall be installed by the Contractor and the VA shall be allowed to test the installations for up to one week, upon which the VA will decide whether to accept the solution.
 5. Upon acceptance, the Contractor shall replace or repair all identical items, at their expense and extend the warranty accordingly, if the original equipment warranty had begun. The replacement/repair work shall proceed with reasonable speed beginning within one week from when parts can be obtained.
- E. Approval: The Commissioning Agent will note each satisfactorily demonstrated function on the test form. Formal approval of the Systems Functional Performance Test shall be made later after review by the Commissioning Agent and by the VA. The Commissioning Agent will evaluate each test and report to the VA using a standard form. The VA will give final approval on each test using the same form, and provide signed copies to the Commissioning Agent and the Contractor.

3.8 DEFERRED TESTING

- A. Unforeseen Deferred Systems Functional Performance Tests: If any Systems Functional Performance Test cannot be completed due to the building structure, required occupancy condition or other conditions, execution of the Systems Functional Performance Testing may be delayed upon approval of the VA. These Systems Functional Performance Tests shall be conducted in the same manner as the seasonal tests as soon as possible. Services of the Contractor to conduct these unforeseen Deferred Systems Functional Performance Tests shall be negotiated between the VA and the Contractor.
- B. Deferred Seasonal Testing: Deferred Seasonal Systems Functional Performance Tests are those that must be deferred until weather

conditions are closer to the systems design parameters. The Commissioning Agent will review systems parameters and recommend which Systems Functional Performance Tests should be deferred until weather conditions more closely match systems parameters. The Contractor shall review and comment on the proposed schedule for Deferred Seasonal Testing. The VA will review and approve the schedule for Deferred Seasonal Testing. Deferred Seasonal Systems Functional Performances Tests shall be witnessed and documented by the Commissioning Agent. Deferred Seasonal Systems Functional Performance Tests shall be executed by the Contractor in accordance with these specifications.

3.9 OPERATION AND MAINTENANCE TRAINING REQUIREMENTS

- A. Training Preparation Conference: Before operation and maintenance training, the Commissioning Agent will convene a training preparation conference to include VA's COR, VA's Operations and Maintenance personnel, and the Contractor. The purpose of this conference will be to discuss and plan for Training and Demonstration of VA Operations and Maintenance personnel.
- B. The Contractor shall provide training and demonstration as required by other Division 21, Division 22, Division 23, Division 26, Division 27, Division 28, and Division 31 sections. The Training and Demonstration shall include, but is not limited to, the following:
 - 1. Review the Contract Documents.
 - 2. Review installed systems, subsystems, and equipment.
 - 3. Review instructor qualifications.
 - 4. Review instructional methods and procedures.
 - 5. Review training module outlines and contents.
 - 6. Review course materials (including operation and maintenance manuals).
 - 7. Review and discuss locations and other facilities required for instruction.
 - 8. Review and finalize training schedule and verify availability of educational materials, instructors, audiovisual equipment, and facilities needed to avoid delays.
 - 9. For instruction that must occur outside, review weather and forecasted weather conditions and procedures to follow if conditions are unfavorable.
- C. Training Module Submittals: The Contractor shall submit the following information to the VA and the Commissioning Agent:

1. Instruction Program: Submit two copies of outline of instructional program for demonstration and training, including a schedule of proposed dates, times, length of instruction time, and instructors' names for each training module. Include learning objective and outline for each training module. At completion of training, submit two complete training manuals for VA's use.
2. Qualification Data: Submit qualifications for facilitator and/or instructor.
3. Attendance Record: For each training module, submit list of participants and length of instruction time.
4. Evaluations: For each participant and for each training module, submit results and documentation of performance-based test.
5. Demonstration and Training Recording:
 - a. General: Engage a qualified commercial photographer to record demonstration and training. Record each training module separately. Include classroom instructions and demonstrations, board diagrams, and other visual aids, but not student practice. At beginning of each training module, record each chart containing learning objective and lesson outline.
 - b. Video Format: Provide high quality color DVD color on standard size DVD disks.
 - c. Recording: Mount camera on tripod before starting recording, unless otherwise necessary to show area of demonstration and training. Display continuous running time.
 - d. Narration: Describe scenes on video recording by audio narration by microphone while demonstration and training is recorded. Include description of items being viewed. Describe vantage point, indicating location, direction (by compass point), and elevation or story of construction.
 - e. Submit two copies within seven days of end of each training module.
6. Transcript: Prepared on 8-1/2-by-11-inch paper, punched and bound in heavy-duty, 3-ring, vinyl-covered binders. Mark appropriate identification on front and spine of each binder. Include a cover sheet with same label information as the corresponding videotape. Include name of Project and date of videotape on each page.

D. Quality Assurance:

1. Facilitator Qualifications: A firm or individual experienced in training or educating maintenance personnel in a training program similar in content and extent to that indicated for this Project, and whose work has resulted in training or education with a record of successful learning performance.
2. Instructor Qualifications: A factory authorized service representative, complying with requirements in Division 01 Section "Quality Requirements," experienced in operation and maintenance procedures and training.
3. Photographer Qualifications: A professional photographer who is experienced photographing construction projects.

E. Training Coordination:

1. Coordinate instruction schedule with VA's operations. Adjust schedule as required to minimize disrupting VA's operations.
2. Coordinate instructors, including providing notification of dates, times, length of instruction time, and course content.
3. Coordinate content of training modules with content of approved emergency, operation, and maintenance manuals. Do not submit instruction program until operation and maintenance data has been reviewed and approved by the VA.

F. Instruction Program:

1. Program Structure: Develop an instruction program that includes individual training modules for each system and equipment not part of a system, as required by individual Specification Sections, and as follows:
 - a. Fire protection systems, including fire alarm, fire pumps, and fire suppression systems.
 - b. Heat generation, including boilers, feedwater equipment, pumps, steam distribution piping, condensate return systems, heating hot water heat exchangers, and heating hot water distribution piping.
 - c. Refrigeration systems, including chillers, cooling towers, condensers, pumps, and distribution piping.
 - d. HVAC systems, including air handling equipment, air distribution systems, and terminal equipment and devices.
 - e. HVAC instrumentation and controls.

G. Training Modules: Develop a learning objective and teaching outline for each module. Include a description of specific skills and

knowledge that participants are expected to master. For each module, include instruction for the following:

1. Basis of System Design, Operational Requirements, and Criteria:

Include the following:

- a. System, subsystem, and equipment descriptions.
- b. Performance and design criteria if Contractor is delegated design responsibility.
- c. Operating standards.
- d. Regulatory requirements.
- e. Equipment function.
- f. Operating characteristics.
- g. Limiting conditions.
- H, Performance curves.

2. Documentation: Review the following items in detail:

- a. Emergency manuals.
- b. Operations manuals.
- c. Maintenance manuals.
- d. Project Record Documents.
- e. Identification systems.
- f. Warranties and bonds.
- g. Maintenance service agreements and similar continuing commitments.

3. Emergencies: Include the following, as applicable:

- a. Instructions on meaning of warnings, trouble indications, and error messages.
- b. Instructions on stopping.
- c. Shutdown instructions for each type of emergency.
- d. Operating instructions for conditions outside of normal operating limits.
- e. Sequences for electric or electronic systems.
- f. Special operating instructions and procedures.

4. Operations: Include the following, as applicable:

- a. Startup procedures.
- b. Equipment or system break-in procedures.
- c. Routine and normal operating instructions.
- d. Regulation and control procedures.
- e. Control sequences.
- f. Safety procedures.

- g. Instructions on stopping.
 - h. Normal shutdown instructions.
 - i. Operating procedures for emergencies.
 - j. Operating procedures for system, subsystem, or equipment failure.
 - k. Seasonal and weekend operating instructions.
 - l. Required sequences for electric or electronic systems.
 - m. Special operating instructions and procedures.
5. Adjustments: Include the following:
- a. Alignments.
 - b. Checking adjustments.
 - c. Noise and vibration adjustments.
 - d. Economy and efficiency adjustments.
6. Troubleshooting: Include the following:
- a. Diagnostic instructions.
 - b. Test and inspection procedures.
7. Maintenance: Include the following:
- a. Inspection procedures.
 - b. Types of cleaning agents to be used and methods of cleaning.
 - c. List of cleaning agents and methods of cleaning detrimental to product.
 - d. Procedures for routine cleaning
 - e. Procedures for preventive maintenance.
 - f. Procedures for routine maintenance.
 - g. Instruction on use of special tools.
8. Repairs: Include the following:
- a. Diagnosis instructions.
 - b. Repair instructions.
 - c. Disassembly; component removal, repair, and replacement; and reassembly instructions.
 - d. Instructions for identifying parts and components.
 - e. Review of spare parts needed for operation and maintenance.
- H. Training Execution:
- 1. Preparation: Assemble educational materials necessary for instruction, including documentation and training module. Assemble training modules into a combined training manual. Set up instructional equipment at instruction location.
 - 2. Instruction:

- a. Facilitator: Engage a qualified facilitator to prepare instruction program and training modules, to coordinate instructors, and to coordinate between Contractor and Department of Veterans Affairs for number of participants, instruction times, and location.
 - b. Instructor: Engage qualified instructors to instruct VA's personnel to adjust, operate, and maintain systems, subsystems, and equipment not part of a system.
 - 1) The Commissioning Agent will furnish an instructor to describe basis of system design, operational requirements, criteria, and regulatory requirements.
 - 2) The VA will furnish an instructor to describe VA's operational philosophy.
 - 3) The VA will furnish the Contractor with names and positions of participants.
 3. Scheduling: Provide instruction at mutually agreed times. For equipment that requires seasonal operation, provide similar instruction at start of each season. Schedule training with the VA and the Commissioning Agent with at least seven days' advance notice.
 4. Evaluation: At conclusion of each training module, assess and document each participant's mastery of module by use of an oral, or a written, performance-based test.
 5. Cleanup: Collect used and leftover educational materials and remove from Project site. Remove instructional equipment. Restore systems and equipment to condition existing before initial training use.
- I. Demonstration and Training Recording - N/A:

----- END -----

**DIVISION
02**

EXISTING CONDITIONS

SECTION 02 41 00
DEMOLITION

PART 1 - GENERAL

1.1 DESCRIPTION:

This section specifies demolition and removal of buildings, portions of buildings, utilities, other structures and debris from trash dumps shown.

1.2 RELATED WORK:

- A. Safety Requirements: Section 01 35 26 Safety Requirements Article, ACCIDENT PREVENTION PLAN (APP).
- B. Disconnecting utility services prior to demolition: Section 01 00 00, GENERAL REQUIREMENTS.
- C. Reserved items that are to remain the property of the Government: Section 01 00 00, GENERAL REQUIREMENTS.
- D. Environmental Protection: Section 01 57 19, TEMPORARY ENVIRONMENTAL CONTROLS.
- E. Construction Waste Management: Section 017419 CONSTRUCTION WASTE MANAGEMENT.
- F. Infectious Control: Section 010110-IC.

1.3 PROTECTION:

- A. Perform demolition in such manner as to eliminate hazards to persons and property; to minimize interference with use of adjacent areas, utilities and structures or interruption of use of such utilities; and to provide free passage to and from such adjacent areas of structures. Comply with requirements of GENERAL CONDITIONS Article, ACCIDENT PREVENTION.
- B. Provide safeguards, including warning signs, barricades, temporary fences, warning lights, and other similar items that are required for protection of all personnel during demolition and removal operations. Comply with requirements of Section 01 00 00, GENERAL REQUIREMENTS, Article PROTECTION OF EXISTING VEGETATION, STRUCTURES, EQUIPMENT, UTILITIES AND IMPROVEMENTS.
- C. Maintain fences, barricades, lights, and other similar items around exposed excavations until such excavations have been completely filled.
- D. Prevent spread of flying particles and dust. Sprinkle rubbish and debris with water to keep dust to a minimum. Do not use water if it results in hazardous or objectionable condition such as, but not

limited to; ice, flooding, or pollution. Vacuum and dust the work area daily.

E. In addition to previously listed fire and safety rules to be observed in performance of work, include following:

1. No wall or part of wall shall be permitted to fall outwardly from structures.
2. Wherever a cutting torch or other equipment that might cause a fire is used, provide and maintain fire extinguishers nearby ready for immediate use. Instruct all possible users in use of fire extinguishers.
3. Keep hydrants clear and accessible at all times. Prohibit debris from accumulating within a radius of 4500 mm (15 feet) of fire hydrants.

F. Before beginning any demolition work, the Contractor shall survey the site and examine the drawings and specifications to determine the extent of the work. The contractor shall take necessary precautions to avoid damages to existing items to remain in place, to be reused, or to remain the property of the Medical; any damaged items shall be repaired or replaced as approved by the Resident Engineer. The Contractor shall coordinate the work of this section with all other work and shall construct and maintain shoring, bracing, and supports as required. The Contractor shall ensure that structural elements are not overloaded and shall be responsible for increasing structural supports or adding new supports as may be required as a result of any cutting, removal, or demolition work performed under this contract. Do not overload structural elements. Provide new supports and reinforcement for existing construction weakened by demolition or removal works. Repairs, reinforcement, or structural replacement must have Resident Engineer's approval.

G. The work shall comply with the requirements of Section 01 57 19, TEMPORARY ENVIRONMENTAL CONTROLS.

H. The work shall comply with the requirements of Section 01 00 00, GENERAL REQUIREMENTS, Article 1.7 INFECTION PREVENTION MEASURES.

PART 2 - PRODUCTS (NOT USED)

PART 3 - EXECUTION

3.1 DEMOLITION:

A. Debris, including brick, concrete, stone, metals and similar materials shall become property of Contractor and shall be disposed of by him

daily, off the Medical to avoid accumulation at the demolition site. Materials that cannot be removed daily shall be stored in areas specified by the Resident Engineer. Break up concrete slabs below grade that do not require removal from present location into pieces not exceeding 600 mm (24 inches) square to permit drainage. Contractor shall dispose debris in compliance with applicable federal, state or local permits, rules and/or regulations.

- B. Remove existing utilities as indicated or uncovered by work and terminate in a manner conforming to the nationally recognized code covering the specific utility and approved by the Resident Engineer. When Utility lines are encountered that are not indicated on the drawings, the Resident Engineer shall be notified prior to further work in that area.

3.2 CLEAN-UP:

On completion of work of this section and after removal of all debris, leave site in clean condition satisfactory to Resident Engineer. Clean-up shall include off the Medical Center disposal of all items and materials not required to remain property of the Government as well as all debris and rubbish resulting from demolition operations.

- - - E N D - - -

SECTION 02 42 00
CUTTING, REMOVAL, DEMOLITION, RESTORATION AND PATCHING

11/2015

PART 1 GENERAL

1.1 SCOPE:

- A. Refer to SECTION 01 00 00 for special requirements, protection, constraints, timing of work, scheduling of work, enclosures and similar requirements relating to this section.
- B. This section covers cutting, demolition, removal work, patching, leveling and restoration work as necessary to accomplish and complete all work under this contract, including any relocation or reuse of existing materials, equipment, systems, or other work, as well as the disposition of salvaged materials or debris.
This Section applies to all work under this contract, including general construction, mechanical and electrical work.
- C. Contractor and his subcontractors shall examine the spaces/work site themselves to determine the actual conditions and requirements. All removals, demolition, cutting, restoration, new installations and other work shall be accomplished to transform the existing spaces and conditions to the new conditions required under the Contract, as well as to accomplish all tie-in work of new to existing.
- D. It is the intent that, unless specifically shown on the schedules, or is inherent in the work to be accomplished under the general construction work of the area, that each contractor shall perform the demolition, cutting, removals, relocations, patching and leveling, and restoration as will be required to accomplish the work under their contracts. All work indicated on the schedules shall be accomplished by the General Contractor.
- E. Except for general demolition of entire areas, it is the intent that at each area or space the contractor and each subcontractor shall make removals, perform cutting or demolition and accomplish relocations of work normal to his trade (i.e., Mechanical Contractor removes or relocates piping, ductwork and similar. At areas of general demolition of entire area spaces, the Mechanical Contractor shall make removals normal to their trade or may be called for, for reuse or relocation, make any relocations and cutoffs, terminate, or otherwise discontinue services that will be abandoned, shall be removed to the nearest active main. The general contractor shall then demolish or remove all unwanted electrical or mechanical materials, items or elements in the area.
- F. Contractor is required to restore all finishes, surfaces, items, & materials as required to accommodate new finishes. For example, if wall paper, vinyl wall covering, ceramic wall tile, etc. is existing on wall, and new wall finish calls for wall to be painted, contractor is required to remove existing wall paper,

vinyl wall covering, ceramic wall tile, etc. to accommodate new painted finish. These surfaces are required to be verified prior to bid, as no change to contract will be provided after award if existing finishes are clearly present.

PART 2: MATERIALS

2.1 SALVAGEABLE MATERIALS TO BE STORED BY OWNER (VA):

- A. The owner shall mark or tag existing materials, equipment or other items that are to be retained during a pre-demolition walk through. Salvageable materials and items designated or marked to remain the property of the government shall be carefully removed by applicable trades, protected from damage and stored adjacent to the removal area as directed.
- B. Consult the Project Manager concerning any possible salvageable items prior to demolition thereof. Carefully remove and salvage any materials designated to be retained.
- C. Any materials not wanted by the government shall be removed from the site by the contractor, without additional cost to the government.
- D. Removal from the area and the site to the government's storage area shall be by the contractor.

PART 3 EXECUTION:

3.1 TEMPORARY PROTECTION:

- A. Provide temporary bracing, shoring, needling and support during demolition, cutting, remodeling and related new construction necessary for the execution of the work and the protection of persons and property. Perform all work with appropriate supports, protection and methods to prevent collapse, settling or damage to property or persons. Provide adequate supports for the loads to be carried, with loads properly distributed, and including to lower levels and sound bearing, if necessary.
- B. Provide protective covering and enclosures necessary to prevent damage to existing spaces and materials to remain.
- C. Provide dust proof temporary enclosures (including above ceilings) separating areas under demolition and remodeling from the remainder of the buildings as well as temporary filters at ductwork. If work produces fumes or odors that impact patient care or staff operations, granulated active carbon filters shall be provided for all HVAC intake units where operations provide these odors or fumes. Provide temporary hinged doors in temporary enclosures where necessary. Temporary and permanent doors shall be completely sealed with tape or other suitable material during demolition work and shall remain sealed until dust has settled.

3.2 MECHANICAL AND ELECTRICAL WORK EXPOSED

- A. Where unknown mechanical piping, ductwork or electrical conduit is exposed during removal of partitions, walls, floors and ceilings, the removal or re-routing shall be by the Mechanical or Electrical Contractor as applicable. The contractor is to provide at minimum labor and materials required for one journeyman electrician or plumber 40-manhours to relocate these utilities. Re-routed piping shall be located where directed and shall be re-connected to maintain all functions in proper operation. Abandoned piping may be left in place where it is disconnected from its source and capped or as directed by Project Manager. There shall be no "dead end" water, sewer, medical gas, or vent piping existing in the completed work.
- B. Removals, capping or otherwise terminating services which are abandoned or need to be abandoned, shall be accomplished without additional cost to the government, whether shown or noted on drawings or otherwise encountered.
- C. Contractor is to remove all old abandoned oval pneumatic tube lines, transfer boxes, and related equipment and components exposed within the construction area. The contractor is to provide at minimum labor and materials required for one electrician or laborer 40-manhours for removal.

3.3 WORK OF EACH CONTRACT

- A. The contractor and each subcontractor shall carefully review the contract documents, including those primarily for other trades, with respect to the coordination of demolition, removal and remodeling work and perform such removals normal to their respective trade as may be shown, noted, or otherwise required. Cutting and patching incidental to demolition, removal and/or remodeling of general construction work shall be construed as the work of the general contractor when shown or indicated on the general construction drawings or schedules or specifically noted or called for on documents primarily for other trades as being accomplished by the general contractor. Other contractors shall perform such other cutting, demolition, patching, replacement and restoration as may be required to accomplish their part of the work.

3.4 PAINTING

- A. Any painting to match adjacent or surrounding areas.

3.5 LEVELING OF FLOORS

- A. Contractor shall submit for approval - brand of latex, floor leveler to be used. Leveler shall include additive for waterproofing.

3.6 PATCHING

- A. Contractor shall be responsible for all patching required as a result of installation of new work.
- B. Contractor shall furnish all related components, trims, etc. required to complete the work.

- - -END- - -

DIVISION
03

CONCRETE

SECTION 03 30 00
CAST-IN-PLACE CONCRETE

PART 1 - GENERAL

1.1 DESCRIPTION:

This section specifies cast-in-place structural concrete and materials and mixes for other concrete.

1.2 RELATED WORK:

- A. Materials testing and inspection during construction: Section 01 45 29, TESTING LABORATORY SERVICES.

1.3 TESTING AGENCY FOR CONCRETE MIX DESIGN:

- A. Testing agency for the trial concrete mix design retained and reimbursed by the Contractor and approved by Resident Engineer. For all other testing, refer to Section 01 45 29 Testing Laboratory Services.
- B. Testing agency maintaining active participation in Program of Cement and Concrete Reference Laboratory (CCRL) of National Institute of Standards and Technology.
- C. Testing agency shall furnish equipment and qualified technicians to establish proportions of ingredients for concrete mixes.

1.4 TOLERANCES:

- A. Formwork: ACI 117, except the elevation tolerance of formed surfaces before removal of shores is +0 mm (+0 inch) and -20 mm (-3/4 inch).
- B. Reinforcement Fabricating and Placing: ACI 117, except that fabrication tolerance for bar sizes Nos. 10, 13, and 16 (Nos. 3, 4, and 5) (Tolerance Symbol 1 in Fig. 2.1(a), ACI, 117) used as column ties or stirrups is +0 mm (+0 inch) and -13 mm (-1/2 inch) where gross bar length is less than 3600 mm (12 feet), or +0 mm (+0 inch) and -20 mm (-3/4 inch) where gross bar length is 3600 mm (12 feet) or more.
- C. Cross-Sectional Dimension: ACI 117, except tolerance for thickness of slabs 12 inches or less is +20 mm (+3/4 inch) and - 6 mm (-1/4 inch). Tolerance of thickness of beams more than 300 mm (12 inch) but less than 900 mm (3 feet) is +20 mm (+3/4 inch) and -10 mm (-3/8 inch).
- D. Slab Finishes: ACI 117, Section 4.5.6, F-number method in accordance with ASTM E1155, except as follows:
1. Test entire slab surface, including those areas within 600 mm (2 feet) of construction joints and vertical elements that project through slab surface.

2. Maximum elevation change which may occur within 600 mm (2 feet) of any column or wall element is 6 mm (0.25 inches).
3. Allow sample measurement lines that are perpendicular to construction joints to extend past joint into previous placement no further than 1500 mm (5 feet).

1.5 REGULATORY REQUIREMENTS:

- A. ACI SP-66 - ACI Detailing Manual.
- B. ACI 318 - Building Code Requirements for Reinforced Concrete.
- C. ACI 301 - Standard Specifications for Structural Concrete.

1.6 SUBMITTALS:

- A. Submit in accordance with Section 01 33 23, SHOP DRAWINGS, PRODUCT DATA, and SAMPLES.
- B. Shop Drawings: Reinforcing steel: Complete shop drawings
- C. Mill Test Reports:
 1. Reinforcing Steel.
 2. Cement.
- D. Manufacturer's Certificates:
 1. Abrasive aggregate.
 2. Lightweight aggregate for structural concrete.
 3. Air-entraining admixture.
 4. Chemical admixtures, including chloride ion content.
 5. Waterproof paper for curing concrete.
 6. Liquid membrane-forming compounds for curing concrete.
 7. Non-shrinking grout.
 8. Liquid hardener.
 9. Waterstops.
 10. Expansion joint filler.
 11. Adhesive binder.
- E. Testing Agency for Concrete Mix Design: Approval request including qualifications of principals and technicians and evidence of active participation in program of Cement and Concrete Reference Laboratory (CCRL) of National Institute of Standards and Technology.
- F. Test Report for Concrete Mix Designs: Trial mixes including water-cement, fly ash, ratio curves, concrete mix ingredients, and admixtures.
- G. Shoring and Reshoring Sequence: Submit for approval a shoring and reshoring sequence for flat slab/flat plate portions, prepared by a registered Professional Engineer. As a minimum, include timing of form

stripping, reshoring, number of floors to be re-shored and timing of re-shore removal to serve as an initial outline of procedures subject to modification as construction progresses. Submit revisions to sequence, whether initiated by Resident Engineer (see FORMWORK) or Contractor.

- H. Test reports on splitting tensile strength (Fct) of lightweight concrete.

1.7 DELIVERY, STORAGE, AND HANDLING:

- A. Conform to ACI 304. Store aggregate separately for each kind or grade, to prevent segregation of sizes and avoid inclusion of dirt and other materials.
- B. Deliver cement in original sealed containers bearing name of brand and manufacturer, and marked with net weight of contents. Store in suitable watertight building in which floor is raised at least 300 mm (1 foot) above ground. Store bulk cement in separate suitable bins.
- C. Deliver other packaged materials for use in concrete in original sealed containers, plainly marked with manufacturer's name and brand, and protect from damage until used.

1.8 PRE-CONCRETE CONFERENCE: NOT USED

1.9 MOCK-UP: NOT USED.

1.10 APPLICABLE PUBLICATIONS:

- A. Publications listed below form a part of this specification to extent referenced. Publications are referenced in text by basic designation only.
- B. American Concrete Institute (ACI):
- 117-10.....Specifications for Tolerances for Concrete Construction and Materials and Commentary
- 211.1-91 (R2009)Standard Practice for Selecting Proportions for Normal, Heavyweight, and Mass Concrete
- 211.2-98 (R2004)Standard Practice for Selecting Proportions for Structural Lightweight Concrete
- 214R-11.....Guide to Evaluation of Strength Test Results of Concrete
- 301-10.....Standard Practice for Structural Concrete
- 304R-00 (R2009)Guide for Measuring, Mixing, Transporting, and Placing Concrete
- 305.1-06.....Specification for Hot Weather Concreting

- 306.1-90 (R2002).....Standard Specification for Cold Weather
Concreting
- 308.1-11.....Specification for Curing Concrete
- 309R-05.....Guide for Consolidation of Concrete
- 318-11.....Building Code Requirements for Structural
Concrete and Commentary
- 347-04.....Guide to Formwork for Concrete
- SP-66-04.....ACI Detailing Manual
- C. American National Standards Institute and American Hardboard
Association (ANSI/AHA):
- A135.4-2004.....Basic Hardboard
- D. American Society for Testing and Materials (ASTM):
- A82/A82M-07.....Standard Specification for Steel Wire, Plain,
for Concrete Reinforcement
- A185/185M-07.....Standard Specification for Steel Welded Wire
Reinforcement, Plain, for Concrete
- A615/A615M-09.....Standard Specification for Deformed and Plain
Carbon Steel Bars for Concrete Reinforcement
- A653/A653M-11.....Standard Specification for Steel Sheet, Zinc
Coated (Galvanized) or Zinc Iron Alloy Coated
(Galvannealed) by the Hot Dip Process
- A706/A706M-09.....Standard Specification for Low Alloy Steel
Deformed and Plain Bars for Concrete
Reinforcement
- A767/A767M-09.....Standard Specification for Zinc Coated
(Galvanized) Steel Bars for Concrete
Reinforcement
- A775/A775M-07.....Standard Specification for Epoxy Coated
Reinforcing Steel Bars
- A820-11.....Standard Specification for Steel Fibers for
Fiber Reinforced Concrete
- A996/A996M-09.....Standard Specification for Rail Steel and Axle
Steel Deformed Bars for Concrete Reinforcement
- C31/C31M-10.....Standard Practice for Making and Curing
Concrete Test Specimens in the field
- C33/C33M-11A.....Standard Specification for Concrete Aggregates
- C39/C39M-12.....Standard Test Method for Compressive Strength
of Cylindrical Concrete Specimens

C94/C94M-12.....Standard Specification for Ready Mixed Concrete
C143/C143M-10.....Standard Test Method for Slump of Hydraulic
Cement Concrete
C150-11.....Standard Specification for Portland Cement
C171-07.....Standard Specification for Sheet Materials for
Curing Concrete
C172-10.....Standard Practice for Sampling Freshly Mixed
Concrete
C173-10.....Standard Test Method for Air Content of Freshly
Mixed Concrete by the Volumetric Method
C192/C192M-07.....Standard Practice for Making and Curing
Concrete Test Specimens in the Laboratory
C231-10.....Standard Test Method for Air Content of Freshly
Mixed Concrete by the Pressure Method
C260-10.....Standard Specification for Air Entraining
Admixtures for Concrete
C309-11.....Standard Specification for Liquid Membrane
Forming Compounds for Curing Concrete
C330-09.....Standard Specification for Lightweight
Aggregates for Structural Concrete
C494/C494M-11.....Standard Specification for Chemical Admixtures
for Concrete
C618-12.....Standard Specification for Coal Fly Ash and Raw
or Calcined Natural Pozzolan for Use in
Concrete
C666/C666M-03 (R2008)Standard Test Method for Resistance of Concrete
to Rapid Freezing and Thawing
C881/C881M-10.....Standard Specification for Epoxy Resin Base
Bonding Systems for Concrete
C1107/1107M-11.....Standard Specification for Packaged Dry,
Hydraulic-Cement Grout (Non-shrink)
C1315-11.....Standard Specification for Liquid Membrane
Forming Compounds Having Special Properties for
Curing and Sealing Concrete
D6-95 (R2011)Standard Test Method for Loss on Heating of Oil
and Asphaltic Compounds
D297-93 (R2006)Standard Methods for Rubber Products Chemical
Analysis

- D412-06AE2.....Standard Test Methods for Vulcanized Rubber and
Thermoplastic Elastomers - Tension
- D1751-04 (R2008).....Standard Specification for Preformed Expansion
Joint Filler for Concrete Paving and Structural
Construction (Non-extruding and Resilient
Bituminous Types)
- D4263-83 (2012).....Standard Test Method for Indicating Moisture in
Concrete by the Plastic Sheet Method.
- D4397-10.....Standard Specification for Polyethylene
Sheeting for Construction, Industrial and
Agricultural Applications
- E1155-96 (R2008).....Standard Test Method for Determining F_F Floor
Flatness and F_L Floor Levelness Numbers
- F1869-11.....Standard Test Method for Measuring Moisture
Vapor Emission Rate of Concrete Subfloor Using
Anhydrous Calcium Chloride.
- E. American Welding Society (AWS):
- D1.4/D1.4M-11.....Structural Welding Code - Reinforcing Steel
- F. Concrete Reinforcing Steel Institute (CRSI):
- Handbook 2008
- G. National Cooperative Highway Research Program (NCHRP):
- Report On.....Concrete Sealers for the Protection of Bridge
Structures
- H. U. S. Department of Commerce Product Standard (PS):
- PS 1.....Construction and Industrial Plywood
- PS 20.....American Softwood Lumber
- I. U. S. Army Corps of Engineers Handbook for Concrete and Cement:
- CRD C513.....Rubber Waterstops
- CRD C572.....Polyvinyl Chloride Waterstops

PART 2 - PRODUCTS:

2.1 FORMS:

- A. Wood: PS 20 free from loose knots and suitable to facilitate finishing
concrete surface specified; tongue and grooved.
- B. Plywood: PS-1 Exterior Grade B-B (concrete-form) 16 mm (5/8 inch), or
20 mm (3/4 inch) thick for unlined contact form. B-B High Density
Concrete Form Overlay optional.
- C. Metal for Concrete Rib-Type Construction: Steel (removal type) of
suitable weight and form to provide required rigidity.

- D. Permanent Steel Form for Concrete Slabs: Corrugated, ASTM A653, Grade E, and Galvanized, ASTM A653, G90. Provide venting where insulating concrete fill is used.
- E. Corrugated Fiberboard Void Boxes: Double faced, completely impregnated with paraffin and laminated with moisture resistant adhesive, size as shown. Design forms to support not less than 48 KPa (1000 psf) and not lose more than 15 percent of their original strength after being completely submerged in water for 24 hours and then air dried.
- F. Form Lining:
1. Hardboard: ANSI/AHA A135.4, Class 2 with one (S1S) smooth side)
 2. Plywood: Grade B-B Exterior (concrete-form) not less than 6 mm (1/4 inch) thick.
 3. Plastic, fiberglass, or elastomeric capable of reproducing the desired pattern or texture.
- G. Concrete products shall comply with following standards for biobased materials:

Material Type	Percent by Weight
Concrete Penetrating Liquid	79 percent biobased material
Concrete form Release Agent	87 percent biobased material
Concrete Sealer	11 percent biobased material

The minimum-content standards are based on the weight (not the volume) of the material.

- H. Form Ties: Develop a minimum working strength of 13.35 kN (3000 pounds) when fully assembled. Ties shall be adjustable in length to permit tightening of forms and not have any lugs, cones, washers to act as spreader within form, nor leave a hole larger than 20 mm (3/4 inch) diameter, or a depression in exposed concrete surface, or leave metal closer than 40 mm (1 1/2 inches) to concrete surface. Wire ties not permitted. Cutting ties back from concrete face not permitted.

2.2 MATERIALS:

- A. Portland Cement: ASTM C150 Type I or II.
- B. Fly Ash: ASTM C618, Class C or F including supplementary optional requirements relating to reactive aggregates and alkalies, and loss on ignition (LOI) not to exceed 5 percent.
- C. Coarse Aggregate: ASTM C33.

1. Size 67 or Size 467 may be used for footings and walls over 300 mm (12 inches) thick.
 2. Coarse aggregate for applied topping, encasement of steel columns, and metal pan stair fill shall be Size 7.
 3. Maximum size of coarse aggregates not more than one-fifth of narrowest dimension between sides of forms, one-third of depth of slabs, nor three-fourth of minimum clear spacing between reinforcing bars.
- D. Lightweight Aggregates for Structural Concrete: ASTM C330, Table 1. Maximum size of aggregate not larger than one-fifth of narrowest dimension between forms, nor three-fourth of minimum clear distance between reinforcing bars. Contractor to furnish certified report to verify that aggregate is sound and durable, and has a durability factor of not less than 80 based on 300 cycles of freezing and thawing when tested in accordance with ASTM C666.
- E. Fine Aggregate: ASTM C33. Fine aggregate for applied concrete floor topping shall pass a 4.75 mm (No. 4) sieve, 10 percent maximum shall pass a 150 μ m (No. 100) sieve.
- F. Mixing Water: Fresh, clean, and potable.
- G. Admixtures:
1. Water Reducing Admixture: ASTM C494, Type A and not contain more chloride ions than are present in municipal drinking water.
 2. Water Reducing, Retarding Admixture: ASTM C494, Type D and not contain more chloride ions than are present in municipal drinking water.
 3. High-Range Water-Reducing Admixture (Superplasticizer): ASTM C494, Type F or G, and not contain more chloride ions than are present in municipal drinking water.
 4. Non-Corrosive, Non-Chloride Accelerator: ASTM C494, Type C or E, and not contain more chloride ions than are present in municipal drinking water. Admixture manufacturer must have long-term non-corrosive test data from an independent testing laboratory of at least one year duration using an acceptable accelerated corrosion test method such as that using electrical potential measures.
 5. Air Entraining Admixture: ASTM C260.
 6. Microsilica: Use only with prior review and acceptance of the Resident Engineer. Use only in conjunction with high range water reducer.

7. Calcium Nitrite corrosion inhibitor: ASTM C494 Type C.
8. Prohibited Admixtures: Calcium chloride, thiocyanate or admixtures containing more than 0.05 percent chloride ions are not permitted.
9. Certification: Written conformance to the requirements above and the chloride ion content of the admixture prior to mix design review.
- H. Vapor Barrier: ASTM D4397, 0.25 mm (10 mil)
- I. Reinforcing Steel: ASTM A615, or ASTM A996, deformed, grade as shown.
- J. Welded Wire Fabric: ASTM A185.
- K. Reinforcing Bars to be Welded: ASTM A706.
- L. Galvanized Reinforcing Bars: ASTM A767.
- M. Epoxy Coated Reinforcing Bars: ASTM A775.
- N. Cold Drawn Steel Wire: ASTM A82.
- O. Reinforcement for Concrete Fireproofing: 100 mm x 100 mm x 3.4 mm diameter (4 x 4-W1.4 x W1.4) welded wire fabric, secured in place to hold mesh 20 mm (3/4 inch) away from steel. Mesh at steel columns shall be wired to No. 10 (No. 3) vertical corner steel bars.
- P. Reinforcement for Metal Pan Stair Fill: 50 mm (2 inch) wire mesh, either hexagonal mesh at .8Kg/m² (1.5 pounds per square yard), or square mesh at .6Kg/m² (1.17 pounds per square yard).
- Q. Supports, Spacers, and Chairs: Types which will hold reinforcement in position shown in accordance with requirements of ACI 318 except as specified.
- R. Expansion Joint Filler: ASTM D1751.
- S. Sheet Materials for Curing Concrete: ASTM C171.
- T. Liquid Membrane-forming Compounds for Curing Concrete: ASTM C309, Type I, with fugitive dye, and shall meet the requirements of ASTM C1315. Compound shall be compatible with scheduled surface treatment, such as paint and resilient tile, and shall not discolor concrete surface.
- U. Abrasive Aggregate: Aluminum oxide grains or emery grits.
- V. Liquid Hardener and Dustproofer: Fluosilicate solution of magnesium fluosilicate or zinc fluosilicate. Magnesium and zinc may be used separately or in combination as recommended by manufacturer. Use only on exposed slab. Do not use where floor is covered with resilient flooring, paint or other finish coating.
- W. Moisture Vapor Emissions & Alkalinity Control Sealer: 100% active colorless aqueous siliconate solution concrete surface.

1. ASTM C1315 Type 1 Class A, and ASTM C309 Type 1 Class A, penetrating product to have no less than 34% solid content, leaving no sheen, volatile organic compound (VOC) content rating as required to suite regulatory requirements. The product shall have at least a five (5) year documented history in controlling moisture vapor emission from damaging floor covering, compatible with all finish materials.
2. MVE 15-Year Warranty:
 - a. When a floor covering is installed on a below grade, on grade, or above grade concrete slab treated with Moisture Vapor Emissions & Alkalinity Control Sealer according to manufacturer's instruction, sealer manufacturer shall warrant the floor covering system against failure due to moisture vapor migration or moisture-born contaminates for a period of fifteen (15) years from the date of original installation. The warranty shall cover all labor and materials needed to replace all floor covering that fails due to moisture vapor emission & moisture born contaminates.
- X. Penetrating Sealer: For use on parking garage ramps and decks. High penetration silane sealer providing minimum 95 percent screening per National Cooperative Highway Research Program (NCHRP) No. 244 standards for chloride ion penetration resistance. Requires moist (non-membrane) curing of slab.
- Y. Non-Shrink Grout:
 1. ASTM C1107, pre-mixed, produce a compressive strength of at least 18 MPa at three days and 35 MPa (5000 psi) at 28 days. Furnish test data from an independent laboratory indicating that the grout when placed at a fluid consistency shall achieve 95 percent bearing under a 1200 mm x 1200 mm (4 foot by 4 foot) base plate.
 2. Where high fluidity or increased placing time is required, furnish test data from an independent laboratory indicating that the grout when placed at a fluid consistency shall achieve 95 percent under an 450 mm x 900 mm (18 inch by 36 inch) base plate.
- Z. Adhesive Binder: ASTM C881.
- AA. Waterstops:
 1. Polyvinyl Chloride Waterstop: CRD C572.
 2. Rubber Waterstops: CRD C513.
 3. Bentonite Waterstop: Flexible strip of bentonite 25 mm x 20 mm (1 inch by 3/4 inch), weighing 8.7 kg/m (5.85 lbs. per foot) composed

- of Butyl Rubber Hydrocarbon (ASTM D297), Bentonite (SS-S-210-A) and Volatile Matter (ASTM D6).
4. Non-Metallic Hydrophilic: Swellable strip type compound of polymer modified chloroprene rubber that swells upon contact with water shall conform to ASTM D412 as follows: Tensile strength 420 psi minimum; ultimate elongation 600 percent minimum. Hardness shall be 50 minimum on the type A durometer and the volumetric expansion ratio in in 70 deg water shall be 3 to 1 minimum.
- BB. Porous Backfill: Crushed stone or gravel graded from 25 mm to 20 mm (1 inch to 3/4 inch).
- CC. Fibers:
1. Synthetic Fibers: Monofilament or fibrillated polypropylene fibers for secondary reinforcing of concrete members. Use appropriate length and 0.9 kg/m³ (1.5 lb. per cubic yard). Product shall have a UL rating.
 2. Steel Fibers: ASTM A820, Type I cold drawn, high tensile steel wire for use as primary reinforcing in slab-on-grade. Minimum dosage rate 18 kg/m³ (30 lb. per cubic yard).
- DD. Epoxy Joint Filler: Two component, 100 percent solids compound, with a minimum shore D hardness of 50.
- EE. Bonding Admixture: Non-rewettable, polymer modified, bonding compound.
- FF. Architectural Concrete: For areas designated as architectural concrete on the Contract Documents, use colored cements and specially selected aggregates as necessary to produce a concrete of a color and finish which exactly matches the designated sample panel.

2.3 CONCRETE MIXES:

- A. Mix Designs: Proportioned in accordance with Section 5.3, "Proportioning on the Basis of Field Experience and/or Trial Mixtures" of ACI 318.
1. If trial mixes are used, make a set of at least 6 cylinders in accordance with ASTM C192 for test purposes from each trial mix; test three for compressive strength at 7 days and three at 28 days.
 2. Submit a report of results of each test series, include a detailed listing of the proportions of trial mix or mixes, including cement, fly ash, admixtures, weight of fine and coarse aggregate per m³ (cubic yard) measured dry rodded and damp loose, specific gravity, fineness modulus, percentage of moisture, air content, water-cement fly ash ratio, and consistency of each cylinder in terms of slump.

3. Prepare a curve showing relationship between water-cement ratio at 7-day and 28-day compressive strengths. Plot each curve using at least three specimens.
 4. If the field experience method is used, submit complete standard deviation analysis.
- B. Fly Ash Testing: Submit certificate verifying conformance with ASTM 618 initially with mix design and for each truck load of fly ash delivered from source. Submit test results performed within 6 months of submittal date. Notify Resident Engineer immediately when change in source is anticipated.
1. Testing Laboratory used for fly ash certification/testing shall participate in the Cement and Concrete Reference Laboratory (CCRL) program. Submit most recent CCRL inspection report.
- C. After approval of mixes no substitution in material or change in proportions of approval mixes may be made without additional tests and approval of Resident Engineer or as specified. Making and testing of preliminary test cylinders may be carried on pending approval of cement providing Contractor and manufacturer certify that ingredients used in making test cylinders are the same. Resident Engineer may allow Contractor to proceed with depositing concrete for certain portions of work, pending final approval of cement and approval of design mix.
- D. Cement Factor: Maintain minimum cement factors in Table I regardless of compressive strength developed above minimums. Use Fly Ash as an admixture with 20% replacement by weight in all structural work. Increase this replacement to 40% for mass concrete, and reduce it to 10% for drilled piers and caissons.

TABLE I - CEMENT AND WATER FACTORS FOR CONCRETE

Concrete Strength		Non-Air- Entrained	Air-Entrained	
Min. 28 Day Comp. Str. MPa (psi)	Min. Cement kg/m ³ (lbs/c. yd)	Max. Water Cement Ratio	Min. Cement kg/m ³ (lbs/c. yd)	Max. Water Cement Ratio
35 (5000) ^{1,3}	375 (630)	0.45	385 (650)	0.40
30 (4000) ^{1,3}	325 (550)	0.55	340 (570)	0.50
25 (3000) ^{1,3}	280 (470)	0.65	290 (490)	0.55
25 (3000) ^{1,2}	300 (500)	*	310 (520)	*

1. If trial mixes are used, the proposed mix design shall achieve a compressive strength 8.3 MPa (1200 psi) in excess of f'c. For concrete strengths above 35 Mpa (5000 psi), the proposed mix design shall achieve a compressive strength 9.7 MPa (1400 psi) in excess of f'c.

2. Lightweight Structural Concrete. Pump mixes may require higher cement values.

3. For concrete exposed to high sulfate content soils maximum water cement ratio is 0.44.

4. Determined by Laboratory in accordance with ACI 211.1 for normal concrete or ACI 211.2 for lightweight structural concrete.

E. Maximum Slump: Maximum slump, as determined by ASTM C143 with tolerances as established by ASTM C94, for concrete to be vibrated shall be as shown in Table II.

TABLE II - MAXIMUM SLUMP, MM (INCHES) *

Type of Construction	Normal Weight Concrete	Lightweight Structural Concrete
Reinforced Footings and Substructure Walls	75mm (3 inches)	75 mm (3 inches)
Slabs, Beams, Reinforced Walls, and Building Columns	100 mm (4 inches)	100 mm (4 inches)

F. Slump may be increased by the use of the approved high-range water-reducing admixture (superplasticizer). Tolerances as established by ASTM C94. Concrete containing the high-range-water-reducing admixture may have a maximum slump of 225 mm (9 inches). The concrete shall

arrive at the job site at a slump of 50 mm to 75 mm (2 inches to 3 inches), and 75 mm to 100 mm (3 inches to 4 inches) for lightweight concrete. This should be verified, and then the high-range-water-reducing admixture added to increase the slump to the approved level.

- G. Air-Entrainment: Air-entrainment of normal weight concrete shall conform with Table III. Air-entrainment of lightweight structural concrete shall conform with Table IV. Determine air content by either ASTM C173 or ASTM C231.

**TABLE III - TOTAL AIR CONTENT
FOR VARIOUS SIZES OF COARSE AGGREGATES (NORMAL CONCRETE)**

Nominal Maximum Size of Total Air Content	Coarse Aggregate, mm (Inches) Percentage by Volume
10 mm (3/8 in).6 to 10	13 mm (1/2 in).5 to 9
20 mm (3/4 in).4 to 8	25 mm (1 in).3-1/2 to 6-1/2
40 mm (1 1/2 in).3 to 6	

**TABLE IV
AIR CONTENT OF LIGHTWEIGHT STRUCTURAL CONCRETE**

Nominal Maximum size of Total Air Content	Coarse Aggregate, mm's (Inches) Percentage by Volume
Greater than 10 mm (3/8 in) 4 to 8	10 mm (3/8 in) or less 5 to 9

- H. High early strength concrete, made with Type III cement or Type I cement plus non-corrosive accelerator, shall have a 7-day compressive strength equal to specified minimum 28-day compressive strength for concrete type specified made with standard Portland cement.
- I. Lightweight structural concrete shall not weigh more than air-dry unit weight shown. Air-dry unit weight determined on 150 mm by 300 mm (6 inch by 12 inch) test cylinders after seven days standard moist curing followed by 21 days drying at 23 degrees C \pm 1.7 degrees C (73.4 \pm 3 degrees Fahrenheit), and 50 (plus or minus 7) percent relative humidity. Use wet unit weight of fresh concrete as basis of control in field.
- J. Concrete slabs placed at air temperatures below 10 degrees C (50 degrees Fahrenheit) use non-corrosive, non-chloride accelerator. Concrete required to be air entrained use approved air entraining admixture. Pumped concrete, synthetic fiber concrete, architectural concrete, concrete required to be watertight, and concrete with a water/cement

ratio below 0.50 use high-range water-reducing admixture (superplasticizer).

K. Durability: Use air entrainment for exterior exposed concrete subjected to freezing and thawing and other concrete shown or specified. For air content requirements see Table III or Table IV.

L. Enforcing Strength Requirements: Test as specified in Section 01 45 29, TESTING LABORATORY SERVICES, during the progress of the work. Seven-day tests may be used as indicators of 28-day strength. Average of any three 28-day consecutive strength tests of laboratory-cured specimens representing each type of concrete shall be equal to or greater than specified strength. No single test shall be more than 3.5 MPa (500 psi) below specified strength. Interpret field test results in accordance with ACI 214. Should strengths shown by test specimens fall below required values, Resident Engineer may require any one or any combination of the following corrective actions, at no additional cost to the Government:

1. Require changes in mix proportions by selecting one of the other appropriate trial mixes or changing proportions, including cement content, of approved trial mix.
2. Require additional curing and protection.
3. If five consecutive tests fall below 95 percent of minimum values given in Table I or if test results are so low as to raise a question as to the safety of the structure, Resident Engineer may direct Contractor to take cores from portions of the structure. Use results from cores tested by the Contractor retained testing agency to analyze structure.
4. If strength of core drilled specimens falls below 85 percent of minimum value given in Table I, Resident Engineer may order load tests, made by Contractor retained testing agency, on portions of building so affected. Load tests in accordance with ACI 318 and criteria of acceptability of concrete under test as given therein.
5. Concrete work, judged inadequate by structural analysis, by results of load test, or for any reason, shall be reinforced with additional construction or replaced, if directed by the Resident Engineer.

2.4 BATCHING AND MIXING:

A. General: Concrete shall be "Ready-Mixed" and comply with ACI 318 and ASTM C94, except as specified. Batch mixing at the site is permitted. Mixing process and equipment must be approved by Resident Engineer.

With each batch of concrete, furnish certified delivery tickets listing information in Paragraph 16.1 and 16.2 of ASTM C94. Maximum delivery temperature of concrete is 38°C (100 degrees Fahrenheit). Minimum delivery temperature as follows:

Atmospheric Temperature	Minimum Concrete Temperature
-1. degrees to 4.4 degrees C (30 degrees to 40 degrees F)	15.6 degrees C (60 degrees F.)
-17 degrees C to -1.1 degrees C (0 degrees to 30 degrees F.)	21 degrees C (70 degrees F.)

1. Services of aggregate manufacturer's representative shall be furnished during the design of trial mixes and as requested by the Resident Engineer for consultation during batching, mixing, and placing operations of lightweight structural concrete. Services will be required until field controls indicate that concrete of required quality is being furnished. Representative shall be thoroughly familiar with the structural lightweight aggregate, adjustment and control of mixes to produce concrete of required quality. Representative shall assist and advise Resident Engineer.

PART 3 - EXECUTION

3.1 FORMWORK:

- A. General: Design in accordance with ACI 347 is the responsibility of the Contractor. The Contractor shall retain a registered Professional Engineer to design the formwork, shores, and reshores.
 1. Form boards and plywood forms may be reused for contact surfaces of exposed concrete only if thoroughly cleaned, patched, and repaired and Resident Engineer approves their reuse.
 2. Provide forms for concrete footings unless Resident Engineer determines forms are not necessary.
 3. Corrugated fiberboard forms: Place forms on a smooth firm bed, set tight, with no buckled cartons to prevent horizontal displacement, and in a dry condition when concrete is placed.
- B. Treating and Wetting: Treat or wet contact forms as follows:
 1. Coat plywood and board forms with non-staining form sealer. In hot weather, cool forms by wetting with cool water just before concrete is placed.

2. Clean and coat removable metal forms with light form oil before reinforcement is placed. In hot weather, cool metal forms by thoroughly wetting with water just before placing concrete.
 3. Use sealer on reused plywood forms as specified for new material.
- C. Size and Spacing of Studs: Size and space studs, wales and other framing members for wall forms so as not to exceed safe working stress of kind of lumber used nor to develop deflection greater than $1/270$ of free span of member.
- D. Unlined Forms: Use plywood forms to obtain a smooth finish for concrete surfaces. Tightly butt edges of sheets to prevent leakage. Back up all vertical joints solidly and nail edges of adjacent sheets to same stud with 6d box nails spaced not over 150 mm (6 inches) apart.
- E. Lined Forms: May be used in lieu of unlined plywood forms. Back up form lining solidly with square edge board lumber securely nailed to studs with all edges in close contact to prevent bulging of lining. No joints in lining and backing may coincide. Nail abutted edges of sheets to same backing board. Nail lining at not over 200 mm (8 inches) on center along edges and with at least one nail to each square foot of surface area; nails to be 3d blue shingle or similar nails with thin flatheads.
- F. Architectural Liner: Attach liner as recommended by the manufacturer with tight joints to prevent leakage.
- G. Wall Form Ties: Locate wall form ties in symmetrically level horizontal rows at each line of wales and in plumb vertical tiers. Space ties to maintain true, plumb surfaces. Provide one row of ties within 150 mm (6 inches) above each construction joint. Space through-ties adjacent to horizontal and vertical construction joints not over 450 mm (18 inches) on center.
1. Tighten row of ties at bottom of form just before placing concrete and, if necessary, during placing of concrete to prevent seepage of concrete and to obtain a clean line. Ties to be entirely removed shall be loosened 24 hours after concrete is placed and shall be pulled from least important face when removed.
 2. Coat surfaces of all metal that is to be removed with paraffin, cup grease or a suitable compound to facilitate removal.
- H. Inserts, Sleeves, and Similar Items: Flashing reglets, steel strips, masonry ties, anchors, wood blocks, nailing strips, grounds, inserts, wire hangers, sleeves, drains, guard angles, forms for floor hinge

boxes, inserts or bond blocks for elevator guide rails and supports, and other items specified as furnished under this and other sections of specifications and required to be in their final position at time concrete is placed shall be properly located, accurately positioned, and built into construction, and maintained securely in place.

1. Locate inserts or hanger wires for furred and suspended ceilings only in bottom of concrete joists, or similar concrete member of overhead concrete joist construction.
2. Install sleeves, inserts and similar items for mechanical services in accordance with drawings prepared specially for mechanical services. Contractor is responsible for accuracy and completeness of drawings and shall coordinate requirements for mechanical services and equipment.
3. Do not install sleeves in beams, joists or columns except where shown or permitted by Resident Engineer. Install sleeves in beams, joists, or columns that are not shown, but are permitted by the Resident Engineer, and require no structural changes, at no additional cost to the Government.
4. Minimum clear distance of embedded items such as conduit and pipe is at least three times diameter of conduit or pipe, except at stub-ups and other similar locations.
5. Provide recesses and blockouts in floor slabs for door closers and other hardware as necessary in accordance with manufacturer's instructions.

I. Construction Tolerances:

1. Set and maintain concrete formwork to assure erection of completed work within tolerances specified and to accommodate installation of other rough and finish materials. Accomplish remedial work necessary for correcting excessive tolerances. Erected work that exceeds specified tolerance limits shall be remedied or removed and replaced, at no additional cost to the Government.
2. Permissible surface irregularities for various classes of materials are defined as "finishes" in specification sections covering individual materials. They are to be distinguished from tolerances specified which are applicable to surface irregularities of structural elements.

3.2 PLACING REINFORCEMENT:

- A. General: Details of concrete reinforcement in accordance with ACI 318 unless otherwise shown.
- B. Placing: Place reinforcement conforming to CRSI DA4, unless otherwise shown.
 - 1. Place reinforcing bars accurately and tie securely at intersections and splices with 1.6 mm (16 gauge) black annealed wire. Secure reinforcing bars against displacement during the placing of concrete by spacers, chairs, or other similar supports. Portions of supports, spacers, and chairs in contact with formwork shall be made of plastic in areas that will be exposed when building is occupied. Type, number, and spacing of supports conform to ACI 318. Where concrete slabs are placed on ground, use concrete blocks or other non-corrodible material of proper height, for support of reinforcement. Use of brick or stone supports will not be permitted.
 - 2. Lap welded wire fabric at least 1 1/2 mesh panels plus end extension of wires not less than 300 mm (12 inches) in structural slabs. Lap welded wire fabric at least 1/2 mesh panels plus end extension of wires not less than 150 mm (6 inches) in slabs on grade.
 - 3. Splice column steel at no points other than at footings and floor levels unless otherwise shown.
- C. Spacing: Minimum clear distances between parallel bars, except in columns and multiple layers of bars in beams shall be equal to nominal diameter of bars. Minimum clear spacing is 25 mm (1 inch) or 1-1/3 times maximum size of coarse aggregate.
- D. Splicing: Splices of reinforcement made only as required or shown or specified. Accomplish splicing as follows:
 - 1. Lap splices: Do not use lap splices for bars larger than Number 36 (Number 11). Minimum lengths of lap as shown.
 - 2. Welded splices: Splicing by butt-welding of reinforcement permitted providing the weld develops in tension at least 125 percent of the yield strength (fy) for the bars. Welding conform to the requirements of AWS D1.4. Welded reinforcing steel conform to the chemical analysis requirements of AWS D1.4.
 - a. Submit test reports indicating the chemical analysis to establish weldability of reinforcing steel.
 - b. Submit a field quality control procedure to insure proper inspection, materials and welding procedure for welded splices.

- c. Department of Veterans Affairs retained testing agency shall test a minimum of three splices, for compliance, locations selected by Resident Engineer.
- 3. Mechanical Splices: Develop in tension and compression at least 125 percent of the yield strength (fy) of the bars. Stresses of transition splices between two reinforcing bar sizes based on area of smaller bar. Provide mechanical splices at locations indicated. Use approved exothermic, tapered threaded coupling, or swaged and threaded sleeve. Exposed threads and swaging in the field not permitted.
 - a. Initial qualification: In the presence of Resident Engineer, make three test mechanical splices of each bar size proposed to be spliced. Department of Veterans Affairs retained testing laboratory will perform load test.
 - b. During installation: Furnish, at no additional cost to the Government, one companion (sister) splice for every 50 splices for load testing. Department of Veterans Affairs retained testing laboratory will perform the load test.
- E. Bending: Bend bars cold, unless otherwise approved. Do not field bend bars partially embedded in concrete, except when approved by Resident Engineer.
- F. Cleaning: Metal reinforcement, at time concrete is placed, shall be free from loose flaky rust, mud, oil, or similar coatings that will reduce bond.
- G. Future Bonding: Protect exposed reinforcement bars intended for bonding with future work by wrapping with felt and coating felt with a bituminous compound unless otherwise shown.

3.3 VAPOR BARRIER:

- A. Except where membrane waterproofing is required, interior concrete slab on grade shall be placed on a continuous vapor barrier.
 - 1. Place 100 mm (4 inches) of fine granular fill over the vapor barrier to act as a blotter for concrete slab.
 - 2. Vapor barrier joints lapped 150 mm (6 inches) and sealed with compatible waterproof pressure-sensitive tape.
 - 3. Patch punctures and tears.

3.4 SLABS RECEIVING RESILIENT COVERING

- A. Slab shall be allowed to cure for 6 weeks minimum prior to placing resilient covering. After curing, slab shall be tested by the

Contractor for moisture in accordance with ASTM D4263 or ASTM F1869. Moisture content shall be less than 3 pounds per 1000 sf prior to placing covering.

B. In lieu of curing for 6 weeks, Contractor has the option, at his own cost, to utilize the Moisture Vapor Emissions & Alkalinity Control Sealer as follows:

1. Sealer is applied on the day of the concrete pour or as soon as harsh weather permits, prior to any other chemical treatments for concrete slabs either on grade, below grade or above grade receiving resilient flooring, such as, sheet vinyl, vinyl composition tile, rubber, wood flooring, epoxy coatings and overlays.
2. Manufacturer's representative will be on the site the day of concrete pour to install or train its application and document. He shall return on every application thereafter to verify that proper procedures are followed.
 - a. Apply Sealer to concrete slabs as soon as final finishing operations are complete and the concrete has hardened sufficiently to sustain floor traffic without damage.
 - b. Spray apply Sealer at the rate of 20 m² (200 square feet) per gallon. Lightly broom product evenly over the substrate and product has completely penetrated the surface.
 - c. If within two (2) hours after initial application areas are subjected to heavy rainfall and puddling occurs, reapply Sealer product to these areas as soon as weather condition permits.

3.5 CONSTRUCTION JOINTS:

- A. Unless otherwise shown, location of construction joints to limit individual placement shall not exceed 24,000 mm (80 feet) in any horizontal direction, except slabs on grade which shall have construction joints shown. Allow 48 hours to elapse between pouring adjacent sections unless this requirement is waived by Resident Engineer.
- B. Locate construction joints in suspended floors near the quarter-point of spans for slabs, beams or girders, unless a beam intersects a girder at center, in which case joint in girder shall be offset a distance equal to twice width of beam. Provide keys and inclined dowels as shown. Provide longitudinal keys as shown.

- C. Place concrete for columns slowly and in one operation between joints. Install joints in concrete columns at underside of deepest beam or girder framing into column.
- D. Allow 2 hours to elapse after column is cast before concrete of supported beam, girder or slab is placed. Place girders, beams, grade beams, column capitals, brackets, and haunches at the same time as slab unless otherwise shown.

3.6 EXPANSION JOINTS AND CONTRACTION JOINTS:

- A. Clean expansion joint surfaces before installing premolded filler and placing adjacent concrete.
- B. Install polyvinyl chloride or rubber water seals, as shown in accordance with manufacturer's instructions, to form continuous watertight seal.
- C. Provide contraction (control) joints in floor slabs as indicated on the contract drawings. Joints shall be either formed or saw cut, to the indicated depth after the surface has been finished. Complete saw joints within 4 to 12 hours after concrete placement. Protect joints from intrusion of foreign matter.

3.7 PLACING CONCRETE:

- A. Preparation:
 - 1. Remove hardened concrete, wood chips, shavings and other debris from forms.
 - 2. Remove hardened concrete and foreign materials from interior surfaces of mixing and conveying equipment.
 - 3. Have forms and reinforcement inspected and approved by Resident Engineer before depositing concrete.
 - 4. Provide runways for wheeling equipment to convey concrete to point of deposit. Keep equipment on runways which are not supported by or bear on reinforcement. Provide similar runways for protection of vapor barrier on coarse fill.
- B. Bonding: Before depositing new concrete on or against concrete which has been set, thoroughly roughen and clean existing surfaces of laitance, foreign matter, and loose particles.
 - 1. Preparing surface for applied topping:
 - a. Remove laitance, mortar, oil, grease, paint, or other foreign material by sand blasting. Clean with vacuum type equipment to remove sand and other loose material.

- b. Broom clean and keep base slab wet for at least four hours before topping is applied.
 - c. Use a thin coat of one part Portland cement, 1.5 parts fine sand, bonding admixture; and water at a 50: 50 ratio and mix to achieve the consistency of thick paint. Apply to a damp base slab by scrubbing with a stiff fiber brush. New concrete shall be placed while the bonding grout is still tacky.
- C. Conveying Concrete: Convey concrete from mixer to final place of deposit by a method which will prevent segregation. Method of conveying concrete is subject to approval of Resident Engineer.
- D. Placing: For special requirements see Paragraphs, HOT WEATHER and COLD WEATHER.
- 1. Do not place concrete when weather conditions prevent proper placement and consolidation, or when concrete has attained its initial set, or has contained its water or cement content more than 1 1/2 hours.
 - 2. Deposit concrete in forms as near as practicable in its final position. Prevent splashing of forms or reinforcement with concrete in advance of placing concrete.
 - 3. Do not drop concrete freely more than 3000 mm (10 feet) for concrete containing the high-range water-reducing admixture (superplasticizer) or 1500 mm (5 feet) for conventional concrete. Where greater drops are required, use a tremie or flexible spout (canvas elephant trunk), attached to a suitable hopper.
 - 4. Discharge contents of tremies or flexible spouts in horizontal layers not exceeding 500 mm (20 inches) in thickness, and space tremies such as to provide a minimum of lateral movement of concrete.
 - 5. Continuously place concrete until an entire unit between construction joints is placed. Rate and method of placing concrete shall be such that no concrete between construction joints will be deposited upon or against partly set concrete, after its initial set has taken place, or after 45 minutes of elapsed time during concrete placement.
 - 6. On bottom of members with severe congestion of reinforcement, deposit 25 mm (1 inch) layer of flowing concrete containing the specified high-range water-reducing admixture (superplasticizer).

Successive concrete lifts may be a continuation of this concrete or concrete with a conventional slump.

7. Concrete on metal deck:

a. Concrete on metal deck shall be minimum thickness shown. Allow for deflection of steel beams and metal deck under the weight of wet concrete in calculating concrete quantities for slab.

- 1) The Contractor shall become familiar with deflection characteristics of structural frame to include proper amount of additional concrete due to beam/deck deflection.

E. Consolidation: Conform to ACI 309. Immediately after depositing, spade concrete next to forms, work around reinforcement and into angles of forms, tamp lightly by hand, and compact with mechanical vibrator applied directly into concrete at approximately 450 mm (18 inch) intervals. Mechanical vibrator shall be power driven, hand operated type with minimum frequency of 5000 cycles per minute having an intensity sufficient to cause flow or settlement of concrete into place. Vibrate concrete to produce thorough compaction, complete embedment of reinforcement and concrete of uniform and maximum density without segregation of mix. Do not transport concrete in forms by vibration.

1. Use of form vibration shall be approved only when concrete sections are too thin or too inaccessible for use of internal vibration.
2. Carry on vibration continuously with placing of concrete. Do not insert vibrator into concrete that has begun to set.

3.8 HOT WEATHER:

Follow the recommendations of ACI 305 or as specified to prevent problems in the manufacturing, placing, and curing of concrete that can adversely affect the properties and serviceability of the hardened concrete. Methods proposed for cooling materials and arrangements for protecting concrete shall be made in advance of concrete placement and approved by Resident Engineer.

3.9 COLD WEATHER:

Follow the recommendations of ACI 306 or as specified to prevent freezing of concrete and to permit concrete to gain strength properly. Use only the specified non-corrosive, non-chloride accelerator. Do not use calcium chloride, thiocyanates or admixtures containing more than 0.05 percent chloride ions. Methods proposed for heating materials and

arrangements for protecting concrete shall be made in advance of concrete placement and approved by Resident Engineer.

3.10 PROTECTION AND CURING:

- A. Conform to ACI 308: Initial curing shall immediately follow the finishing operation. Protect exposed surfaces of concrete from premature drying, wash by rain and running water, wind, mechanical injury, and excessively hot or cold temperatures. Keep concrete not covered with membrane or other curing material continuously wet for at least 7 days after placing, except wet curing period for high-early-strength concrete shall be not less than 3 days. Keep wood forms continuously wet to prevent moisture loss until forms are removed. Cure exposed concrete surfaces as described below. Other curing methods may be used if approved by Resident Engineer.
1. Liquid curing and sealing compounds: Apply by power-driven spray or roller in accordance with the manufacturer's instructions. Apply immediately after finishing. Maximum coverage 10m²/L (400 square feet per gallon) on steel troweled surfaces and 7.5m²/L (300 square feet per gallon) on floated or broomed surfaces for the curing/sealing compound.
 2. Plastic sheets: Apply as soon as concrete has hardened sufficiently to prevent surface damage. Utilize widest practical width sheet and overlap adjacent sheets 50 mm (2 inches). Tightly seal joints with tape.
 3. Paper: Utilize widest practical width paper and overlap adjacent sheets 50 mm (2 inches). Tightly seal joints with sand, wood planks, pressure-sensitive tape, mastic or glue.

3.11 REMOVAL OF FORMS:

- A. Remove in a manner to assure complete safety of structure after the following conditions have been met.
1. Where structure as a whole is supported on shores, forms for beams and girder sides, columns, and similar vertical structural members may be removed after 24 hours, provided concrete has hardened sufficiently to prevent surface damage and curing is continued without any lapse in time as specified for exposed surfaces.
 2. Take particular care in removing forms of architectural exposed concrete to insure surfaces are not marred or gouged, and that corners and arises are true, sharp and unbroken.

- B. Control Test: Use to determine if the concrete has attained sufficient strength and curing to permit removal of supporting forms. Cylinders required for control tests taken in accordance with ASTM C172, molded in accordance with ASTM C31, and tested in accordance with ASTM C39. Control cylinders cured and protected in the same manner as the structure they represent. Supporting forms or shoring not removed until strength of control test cylinders have attained at least 70 percent of minimum 28-day compressive strength specified. Exercise care to assure that newly unsupported portions of structure are not subjected to heavy construction or material loading.
- C. Reshoring: Reshoring is required if superimposed load plus dead load of the floor exceeds the capacity of the floor at the time of loading. In addition, for flat slab/plate, reshoring is required immediately after stripping operations are complete and not later than the end of the same day. Reshoring accomplished in accordance with ACI 347 at no additional cost to the Government.

3.12 CONCRETE SURFACE PREPARATION:

- A. Metal Removal: Unnecessary metal items cut back flush with face of concrete members.
- B. Patching: Maintain curing and start patching as soon as forms are removed. Do not apply curing compounds to concrete surfaces requiring patching until patching is completed. Use cement mortar for patching of same composition as that used in concrete. Use white or gray Portland cement as necessary to obtain finish color matching surrounding concrete. Thoroughly clean areas to be patched. Cut out honeycombed or otherwise defective areas to solid concrete to a depth of not less than 25 mm (1 inch). Cut edge perpendicular to surface of concrete. Saturate with water area to be patched, and at least 150 mm (6 inches) surrounding before placing patching mortar. Give area to be patched a brush coat of cement grout followed immediately by patching mortar. Cement grout composed of one part Portland cement, 1.5 parts fine sand, bonding admixture, and water at a 50:50 ratio, mix to achieve consistency of thick paint. Mix patching mortar approximately 1 hour before placing and remix occasionally during this period without addition of water. Compact mortar into place and screed slightly higher than surrounding surface. After initial shrinkage has occurred, finish to match color and texture of adjoining surfaces. Cure patches as specified for other concrete. Fill form tie holes which extend entirely

through walls from unexposed face by means of a pressure gun or other suitable device to force mortar through wall. Wipe excess mortar off exposed face with a cloth.

- C. Upon removal of forms, clean vertical concrete surface that is to receive bonded applied cementitious application with wire brushes or by sand blasting to remove unset material, laitance, and loose particles to expose aggregates to provide a clean, firm, granular surface for bond of applied finish.

3.13 CONCRETE FINISHES:

A. Vertical and Overhead Surface Finishes: Not Used.

B. Slab Finishes:

1. Monitoring and Adjustment: Provide continuous cycle of placement, measurement, evaluation and adjustment of procedures to produce slabs within specified tolerances. Monitor elevations of structural steel in key locations before and after concrete placement to establish typical deflection patterns for the structural steel. Determine elevations of cast-in-place slab soffits prior to removal of shores. Provide information to Resident Engineer and floor consultant for evaluation and recommendations for subsequent placements.
2. Set perimeter forms to serve as screed using either optical or laser instruments. For slabs on grade, wet screeds may be used to establish initial grade during strike-off, unless Resident Engineer determines that the method is proving insufficient to meet required finish tolerances and directs use of rigid screed guides. Where wet screeds are allowed, they shall be placed using grade stakes set by optical or laser instruments. Use rigid screed guides, as opposed to wet screeds, to control strike-off elevation for all types of elevated (non slab-on-grade) slabs. Divide bays into halves or thirds by hard screeds. Adjust as necessary where monitoring of previous placements indicates unshored structural steel deflections to other than a level profile.
3. Place slabs monolithically. Once slab placement commences, complete finishing operations within same day. Slope finished slab to floor drains where they occur, whether shown or not.
4. Use straightedges specifically made for screeding, such as hollow magnesium straightedges or power strike-offs. Do not use pieces of dimensioned lumber. Strike off and screed slab to a true surface at

- required elevations. Use optical or laser instruments to check concrete finished surface grade after strike-off. Repeat strike-off as necessary. Complete screeding before any excess moisture or bleeding water is present on surface. Do not sprinkle dry cement on the surface.
5. Immediately following screeding, and before any bleed water appears, use a 3000 mm (10 foot) wide highway straightedge in a cutting and filling operation to achieve surface flatness. Do not use bull floats or darbys, except that darbying may be allowed for narrow slabs and restricted spaces.
 6. Wait until water sheen disappears and surface stiffens before proceeding further. Do not perform subsequent operations until concrete will sustain foot pressure with maximum of 6 mm (1/4 inch) indentation.
 7. Scratch Finish: Finish base slab to receive a bonded applied cementitious application as indicated above, except that bull floats and darbys may be used. Thoroughly coarse wire broom within two hours after placing to roughen slab surface to insure a permanent bond between base slab and applied materials.
 8. Float Finish: Slabs to receive unbonded toppings, steel trowel finish, fill, mortar setting beds, or a built-up roof, and ramps, stair treads, platforms (interior and exterior), and equipment pads shall be floated to a smooth, dense uniform, sandy textured finish. During floating, while surface is still soft, check surface for flatness using a 3000 mm (10 foot) highway straightedge. Correct high spots by cutting down and correct low spots by filling in with material of same composition as floor finish. Remove any surface projections and re-float to a uniform texture.
 9. Steel Trowel Finish: Concrete surfaces to receive resilient floor covering or carpet, monolithic floor slabs to be exposed to view in finished work, future floor roof slabs, applied toppings, and other interior surfaces for which no other finish is indicated. Steel trowel immediately following floating. During final troweling, tilt steel trowel at a slight angle and exert heavy pressure to compact cement paste and form a dense, smooth surface. Finished surface shall be smooth, free of trowel marks, and uniform in texture and appearance.

10. Broom Finish: Finish exterior slabs, ramps, and stair treads with a bristle brush moistened with clear water after surfaces have been floated. Brush in a direction transverse to main traffic. Match texture approved by Resident Engineer from sample panel.
11. Finished slab flatness (FF) and levelness (FL) values comply with the following minimum requirements:
 - a. Areas covered with carpeting, or not specified otherwise in b. below:
 - 1) Slab on Grade:
 - a) Specified overall value FF 25/FL 20
 - b) Minimum local value FF 17/FL 15
 - 2) Level suspended slabs (shored until after testing) and topping slabs:
 - a) Specified overall value FF 25/FL 20
 - b) Minimum local value FF 17/FL 15
 - 3) Unshored suspended slabs:
 - a) Specified overall value FF 25
 - b) Minimum local value FF 17
 - 4) Level tolerance such that 80 percent of all points fall within a 20 mm (3/4 inch) envelope +10 mm, -10 mm (+3/8 inch, -3/8 inch) from the design elevation.
 - b. Areas that will be exposed, receive thin-set tile or resilient flooring, or roof areas designed as future floors:
 - 1) Slab on grade:
 - a) Specified overall value FF 36/FL 20
 - b) Minimum local value FF 24/FL 15
 - 2) Level suspended slabs (shored until after testing) and topping slabs
 - a) Specified overall value FF 30/FL 20
 - b) Minimum local value FF 24/FL 15
 - 3) Unshored suspended slabs:
 - a) Specified overall value FF 30
 - b) Minimum local value FF 24
 - 4) Level tolerance such that 80 percent of all points fall within a 20 mm (3/4 inch) envelope +10 mm, -10 mm (+3/8 inch, -3/8 inch) from the design elevation.

- c. "Specified overall value" is based on the composite of all measured values in a placement derived in accordance with ASTM E1155.
- d. "Minimum local value" (MLV) describes the flatness or levelness below which repair or replacement is required. MLV is based on the results of an individual placement and applies to a minimum local area. Minimum local area boundaries may not cross a construction joint or expansion joint. A minimum local area will be bounded by construction and/or control joints, or by column lines and/or half-column lines, whichever is smaller.

12. Measurements

- a. Department of Veterans Affairs retained testing laboratory will take measurements as directed by Resident Engineer, to verify compliance with FF, FL, and other finish requirements. Measurements will occur within 72 hours after completion of concrete placement (weekends and holidays excluded). Make measurements before shores or forms are removed to insure the "as-built" levelness is accurately assessed. Profile data for above characteristics may be collected using a laser level or any Type II apparatus (ASTM E1155, "profileograph" or "dipstick"). Contractor's surveyor shall establish reference elevations to be used by Department of Veterans Affairs retained testing laboratory.
- b. Contractor not experienced in using FF and FL criteria is encouraged to retain the services of a floor consultant to assist with recommendations concerning adjustments to slab thicknesses, finishing techniques, and procedures on measurements of the finish as it progresses in order to achieve the specific flatness and levelness numbers.

13. Acceptance/ Rejection:

- a. If individual slab section measures less than either of specified minimum local F_F/F_L numbers, that section shall be rejected and remedial measures shall be required. Sectional boundaries may be set at construction and contraction (control) joints, and not smaller than one-half bay.
- b. If composite value of entire slab installation, combination of all local results, measures less than either of specified overall

F_F/F_L numbers, then whole slab shall be rejected and remedial measures shall be required.

14. Remedial Measures for Rejected Slabs: Correct rejected slab areas by grinding, planing, surface repair with underlayment compound or repair topping, retopping, or removal and replacement of entire rejected slab areas, as directed by Resident Engineer, until a slab finish constructed within specified tolerances is accepted.

3.14 SURFACE TREATMENTS:

- A. Use on exposed concrete floors and concrete floors to receive carpeting.
- B. Liquid Densifier/Sealer: Apply in accordance with manufacturer's directions just prior to completion of construction.
- C. Non-Slip Finish: Except where safety nosing and tread coverings are shown, apply non-slip abrasive aggregate to treads and platforms of concrete steps and stairs, and to surfaces of exterior concrete ramps and platforms. Broadcast aggregate uniformly over concrete surface at rate of application of 8% per 1/10th m² (7.5 percent per square foot) of area. Trowel concrete surface to smooth dense finish. After curing, rub treated surface with abrasive brick and water to slightly expose abrasive aggregate.

3.15 APPLIED TOPPING:

- A. Separate concrete topping on floor base slab of thickness and strength shown. Topping mix shall have a maximum slump of 200 mm (8 inches) for concrete containing a high-range water-reducing admixture (superplasticizer) and 100 mm (4 inches) for conventional mix. Neatly bevel or slope at door openings and at slabs adjoining spaces not receiving an applied finish.
- B. Placing: Place continuously until entire section is complete, struck off with straightedge, leveled with a highway straightedge or highway bull float, floated and troweled by machine to a hard dense finish. Slope to floor drains as required. Do not start floating until free water has disappeared and no water sheen is visible. Allow drying of surface moisture naturally. Do not hasten by "dusting" with cement or sand.

3.16 RESURFACING FLOORS: NOT USED.

3.17 RETAINING WALLS: NOT USED

3.18 PRECAST CONCRETE ITEMS:

Precast concrete items, not specified elsewhere. Cast using 25 MPa (3000 psi) air-entrained concrete to shapes and dimensions shown. Finish to match corresponding adjacent concrete surfaces. Reinforce with steel for safe handling and erection.

- - - E N D - - -

DIVISION
04

MASONRY

SECTION 04 20 00
UNIT MASONRY

PART 1 - GENERAL

1.1 SUMMARY

- A. Section Includes: Concrete masonry unit (CMU) assemblies for:
 - 1. Exterior walls.

1.2 RELATED REQUIREMENTS

- A. Sealants and Sealant Installation: Section 07 92 00, JOINT SEALANTS.
- B. Color and Texture of Masonry Units: Section 09 06 00, SCHEDULE FOR FINISHES.

1.3 APPLICABLE PUBLICATIONS

- A. Comply with references to extent specified in this section.
- B. American Concrete Institute (ACI):
 - 1. 315-99 - Details and Detailing of Concrete Reinforcement.
 - 2. 530.1/ASCE 6/TMS 602-13 - Specification for Masonry Structures.
- C. ASTM International (ASTM):
 - 1. A615/A615M-15ae1 - Deformed and Plain Carbon-Steel Bars for Concrete Reinforcement.
 - 2. A951/A951M-14 - Steel Wire for Masonry Joint Reinforcement.
 - 3. A1064/A1064M-15 - Carbon-Steel Wire and Welded Wire Reinforcement, Plain and Deformed, for Concrete.
 - 4. C34-13 - Structural Clay Load-Bearing Wall tile.
 - 5. C55-14a - Concrete Building Brick.
 - 6. C56-13 - Structural Clay Nonloadbearing Tile.
 - 7. C62-13a - Building Brick (Solid Masonry Units Made from Clay or Shale).
 - 8. C67-14 - Sampling and Testing Brick and Structural Clay Tile.
 - 9. C90-14 - Load-Bearing Concrete Masonry Units.
 - 10. C126-15 - Ceramic Glazed Structural Clay Facing Tile, Facing Brick, and Solid Masonry Units.
 - 11. C216-15 - Facing Brick (Solid Masonry Units Made From Clay or Shale).
 - 12. C612-14 - Mineral Fiber Block and Board Thermal Insulation.
 - 13. C744-14 - Prefaced Concrete and Calcium Silicate Masonry Units.
 - 14. D1056-14 - Flexible Cellular Materials - Sponge or Expanded Rubber.
 - 15. D2240-05(2010) - Rubber Property-Durometer Hardness.
 - 16. F1667-15 - Driven Fasteners: Nails, Spikes, and Staples.

D. American Welding Society (AWS):

1. D1.4/D1.4M-11 - Structural Welding Code - Reinforcing Steel.

E. Brick Industry Association (BIA):

1. TN 11B-88 - Guide Specifications for Brick Masonry, Part 3.

F. Federal Specifications (Fed. Spec.):

1. FF-S-107C(2) - Screws, Tapping and Drive.

1.4 SUBMITTALS

A. Submittal Procedures: Section 01 33 23, SHOP DRAWINGS, PRODUCT DATA, AND SAMPLES.

B. Submittal Drawings:

1. Fabrication, bending, and placement of reinforcing bars. Comply with ACI 315. Show bar schedules, diagrams of bent bars, stirrup spacing, lateral ties and other arrangements and assemblies.
2. Special masonry shapes, profiles, and placement.
3. Masonry units for typical window and door openings, and, for special conditions as affected by structural conditions.

C. Manufacturer's Literature and Data:

1. Description of each product.
2. Installation instructions.

D. Samples:

1. Face brick: Sample panel, 200 mm by 400 mm (8 inches by 16 inches,) showing full color range and texture of bricks, bond, and proposed mortar joints.
2. Ceramic Glazed Facing Brick: Sample panel, 200 mm by 400 mm (8 inches by 16 inches,) showing full color range and texture of bricks, bond, and proposed mortar joints.
3. Concrete masonry units, when exposed in finish work.
4. Anchors and Ties: Each type.
5. Joint Reinforcing: 1200 mm (48 inches) long each type.
6. Glazed Structural Facing Tile: Clipped panels (triplicate) of four wall units with base units, showing color range, each color and texture.

E. Sustainable Construction Submittals:

1. Recycled Content: Identify post-consumer and pre-consumer recycled content percentage by weight.

F. Test reports: Certify products comply with specifications.

1. Ceramic glazed facing brick.

G. Certificates: Certify products comply with specifications.

1. Face brick.
2. Solid and load-bearing concrete masonry units, including fire-resistant rated units.
3. Ceramic glazed facing brick.
4. Glazed structural clay facing tile.
5. Structural clay tile units.

H. Delegated Design Drawings and Calculations: Signed and sealed by responsible design professional.

1.5 QUALITY ASSURANCE

- A. Welders and Welding Procedures Qualifications: AWS D1.4/D1.4M.
- B. Mockups:
 1. Before starting masonry, build a mockup panel minimum 1800 mm by 1800 mm (6 feet by 6 feet) with 600 mm (24 inch) 90 degree return for outside corner.
 - a. Use masonry units from random cubes of units delivered on site.
 - b. Include structural backup, reinforcing, ties, and anchors.
 2. Mockup panel approved by Contracting Officer's Representative set workmanship and aesthetic quality for masonry work.
 3. Clean sample panel to test cleaning methods.
 4. Remove mockup panel when directed by Contracting Officer's Representative.

1.6 DELIVERY

- A. Deliver products in manufacturer's original sealed packaging.
- B. Mark packaging, legibly. Indicate manufacturer's name or brand, type, color, production run number, and manufacture date.
- C. Before installation, return or dispose of products within distorted, damaged, or opened packaging.

1.7 STORAGE AND HANDLING

- A. Store products above grade, protected from contamination.
- B. Protect products from damage during handling and construction operations.

1.8 FIELD CONDITIONS

- A. Hot and Cold Weather Requirements: Comply with ACI 530.1/ASCE 6/TMS 602.

1.9 WARRANTY

- A. Construction Warranty: FAR clause 52.246-21, "Warranty of Construction."

PART 2 - PRODUCTS

2.1 SYSTEM PERFORMANCE

- A. Delegated Design: Prepare submittal documents including design calculations and drawings signed and sealed by registered design professional, licensed in state where work is located.

2.2 PRODUCTS - GENERAL

- A. Basis of Design: Section 09 06 00, SCHEDULE FOR FINISHES.
- B. Provide each product from one manufacturer.

2.3 UNIT MASONRY PRODUCTS

- A. Brick:
 - 1. Face Brick:
 - a. ASTM C216, Grade SW, Type FBS.
 - b. Brick when tested according to ASTM C67: Classified slightly efflorescent or better.
 - c. Size:
 - 1) Modular.
 - 2) Thin Brick: 13 mm (1/2 inch) thick with angle shapes for corners.
 - 2. Building Brick: ASTM C62, Grade MW for backup and interior work; Grade SW where in contact with earth.
 - 3. Ceramic Glazed Facing Brick: ASTM C126.
 - 4. One Face Exposed: Grade S, Type I.
 - 5. Two Faces Exposed: Grade S, Type II.
- B. Concrete Masonry Units (CMU):
 - 1. Hollow and Solid Load-Bearing Concrete Masonry Units: ASTM C90.
 - a. Unit Weight: Normal weight.
 - b. Fire rated units for fire rated partitions.
 - 2. Sizes: Modular, 200 mm by 400 mm (8 inches by 16 inches) nominal face dimension; thickness as indicated on drawings.
 - 3. For molded faces used as a finished surface, use concrete masonry units with uniform fine to medium surface texture unless specified otherwise.

4. Use bullnose concrete masonry units at corners exposed in finished work with 25 mm (1 inch) minimum radius rounded vertical exterior corners (bullnose units).
5. Customized Units:
 - a. Sound-Absorbing Units:
 - 1) Vertical slots in face to core areas.
 - 2) Acoustical absorption insert: Mineral fiber and metal septum, providing unit with NRC rating of 0.70.
 - b. Split-Face Units:
 - 1) Split-Rib Units: Rib shapes as indicated on drawings on exposed faces.
 - 2) Ground Face Units: Honed finish on exposed faces.
 - c. Glazed Face Units: Facing conform to ASTM C744.
- C. Concrete Brick: ASTM C55.
- D. Clay Tile Units:
 1. Glazed Structural Facing Tile:
 - a. ASTM C126, Grade S, Type I.
 2. Size: 8W, thickness as shown.
- E. Structural Clay Load-Bearing Wall Tile: ASTM C34, Grade LB.
- F. Structural Clay Non-Load-Bearing Tile: ASTM C56, Grade NB.
- G. Use keyed surface structural clay tile units required to receive plaster or mortar.

2.4 ANCHORS, TIES, AND REINFORCEMENT

- A. Steel Reinforcing Bars: ASTM A615/A615M; Grade 60, deformed bars.
- B. Joint Reinforcement:
 1. Form from wire complying with ASTM A951/A951M.
 2. Hot dipped galvanized after fabrication.
 3. Width of joint reinforcement 40 mm (1.6 inches) less than nominal thickness of masonry wall or partition.
 4. Cross wires welded to longitudinal wires.
 5. Joint reinforcement minimum 3000 mm (10 feet) long, factory cut.
 6. Joint reinforcement with crimp formed drip is not acceptable.
 7. Maximum spacing of cross wires 400 mm (16 inch) to longitudinal wires.
 8. Ladder Design:
 - a. Longitudinal wires deformed 5 mm (0.20 inch) diameter wire.
 - b. Cross wires 4 mm (0.16 inch) diameter.
 9. Trussed Design:

- a. Longitudinal and cross wires minimum 4 mm (0.16 inch nominal) diameter.
 - b. Longitudinal wires deformed.
10. Multiple Wythes and Cavity Wall Ties:
- a. Longitudinal wires 4 mm (0.16 inch), two in each wythe with ladder truss wires 4 mm (0.16 inch) overlay, welded to each longitudinal wire.
 - b. Longitudinal wires 4 mm (0.16 inch) with U shape 4 mm (0.16 inch) rectangular ties extending into other wythe minimum 75 mm (3 inches) spaced 400 mm on center (16 inches). Adjustable type with U shape tie designed to receive 4 mm (0.16 inch) pintle projecting into other wythe 75 mm (3 inches min.).
- C. Adjustable Veneer Anchor for Framed Walls:
- 1. Two piece, adjustable anchor and tie.
 - 2. Anchor and tie may be either loop or angle type; provide only one type throughout.
 - 3. Loop Type:
 - a. Anchor: Screw-on galvanized steel anchor strap 2.75 mm (0.11 inch) by 19 mm (3/4 inch) wide by 225 mm (9 inches) long, with 9 mm (0.35 inch) offset and 100 mm (4 inch) adjustment. Provide 5 mm (0.20 inch) hole at each end for fasteners.
 - b. Ties: Triangular tie, fabricated of 5 mm (0.20 inch) diameter galvanized cold drawn steel wire. Ties long enough to engage anchor and be embedded minimum 50 mm (2 inches) into bed joint of masonry veneer.
 - 4. Angle Type:
 - a. Anchor: Minimum 2 mm (16 gage) thick galvanized steel angle shaped anchor strap. Provide hole in vertical leg for fastener. Provide hole near end of outstanding leg to suit upstanding portion of tie.
 - b. Tie: Fabricate from 5 mm (0.20 inch) diameter galvanized cold drawn steel wire. Form "L" shape to be embedded minimum 50 mm (2 inches) into the bed joint of masonry veneer and provide upstanding leg to fit through hole in anchor and be long enough to allow 50 mm (2 inches) of vertical adjustment.
- D. Dovetail Anchors:
- 1. Corrugated steel dovetail anchors formed of 1.5 mm (0.06 inch) thick by 25 mm (1 inch) wide galvanized steel, 90 mm (3-1/2 inches) long

where used to anchor 100 mm (4 inch) nominal thick masonry units, 140 mm (5-1/2 inches) long for masonry units more than 100 mm (4 inches) thick.

2. Triangular wire dovetail anchor 100 mm (4 inch) wide formed of 4 mm (9 gage) steel wire with galvanized steel dovetail insert. Anchor length to extend minimum 75 mm (3 inches) into masonry, 25 mm (1 inch) into 40 mm (1-1/2 inch) thick units.
3. Form dovetail anchor slots from 0.6 mm (0.02 inch) thick galvanized steel (with felt or fiber filler).

E. Individual Ties:

1. Rectangular ties: Form from 5 mm (3/16 inch) diameter galvanized steel rod to rectangular shape minimum 50 mm (2 inches) wide by sufficient length for ends of ties to extend within 25 mm (1 inch) of each face of wall. Ties that are crimped to form drip are not acceptable.
2. Adjustable Cavity Wall Ties:
 - a. Adjustable wall ties may be furnished at Contractor's option.
 - b. Two piece type permitting up to 40 mm (1-1/2 inch) adjustment.
 - c. Form ties from 5 mm (3/16 inch) diameter galvanized steel wire.
 - d. Form one piece to rectangular shape 105 mm (4-1/8 inches) wide by length required to extend into bed joint 50 mm (2 inches).
 - e. Form other piece to 75 mm (3 inch) long by 75 mm (3 inch) wide shape, having 75 mm (3 inch) long bent section for engaging 105 mm (4-1/8 inch) wide piece to form adjustable connection.

F. Wall Ties, (Mesh or Wire):

1. Mesh wall ties formed of ASTM A1064/A1064M, W0.5, 2 mm, (0.08 inch) galvanized steel wire 13 mm by 13 mm (1/2 inch by 1/2 inch) mesh, 75 mm (3 inches) wide by 200 mm (8 inches) long.
2. Rectangular wire wall ties formed of W1.4, 3 mm, (0.12 inch) galvanized steel wire 50 mm (2 inches) wide by 200 mm (8 inches) long.

G. Corrugated Wall Tie:

1. Form from 1.5 mm (0.06 inch) thick corrugated, galvanized steel 30 mm (1-1/4 inches) wide by lengths to extend minimum 100 mm (4 inches) into joints of masonry plus 38 mm (1-1/2 inch) turn-up.
2. Provide 5 mm (3/16 inch) hole in turn-up for fastener attachment.

H. Adjustable Steel Column Anchor:

1. Two piece anchor consisting of a 6 mm (1/4 inch) diameter steel rod to be welded to steel with offset ends, rod to permit 100 mm (4 inch) vertical adjustment of wire anchor.
2. Triangular shaped wire anchor 100 mm (4 inches) wide formed from 5 (3/16 inch) diameter galvanized wire, to extend minimum 75 mm (3 inches) into joints of masonry.

I. Adjustable Steel Beam Anchor:

1. Z or C type steel strap, 30 mm (1 1/4 inches) wide, 3 mm (1/8 inch) thick.
2. Flange hook minimum 38 mm (1 1/2 inches) long.
3. Length to embed in masonry minimum 50 mm (2 inches) in 100 mm (4 inch) nominal thick masonry and 100 mm (4 inches) in thicker masonry.
4. Bend masonry end minimum 40 mm (1 1/2 inches).

J. Ridge Wall Anchors:

1. Form from galvanized steel minimum 25 mm (1 inch) wide by 5 mm (3/16 inch) thick by 600 mm (24 inches) long, plus 50 mm (2 inch) bends.
2. Other lengths as indicated on drawings.

2.5 ACCESSORIES

A. Shear Keys:

1. Solid extruded cross-shaped section of rubber, neoprene, or polyvinyl chloride, with durometer hardness of approximately 80 when tested according to ASTM D2240, and minimum shear strength of 3.5 MPa (500 psi).
2. Shear Key Dimensions: Nominal 70 mm by 8 mm for long flange and 38 mm by 16 mm for short flange (2-3/4 inches by 5/16 inch for long flange, and 1-1/2 inches by 5/8 inch for short flange).

B. Weeps:

1. Weep Hole Wicks: Glass fiber ropes, 10 mm (3/8 inch) minimum diameter, 300 mm (12 inches) long.
2. Weep Tubing: Round, polyethylene, 9 mm (3/8 inch) diameter, 100 mm (4 inches) long.
3. Weep Hole: Flexible PVC louvered configuration with rectangular closure strip at top.

C. Cavity Drain Material: Open mesh polyester sheets or strips to prevent mortar droppings from clogging the cavity.

D. Preformed Compressible Joint Filler:

1. Thickness and depth to fill joint.
 2. Closed Cell Neoprene: ASTM D1056, Type 2, Class A, Grade 1, B2F1.
 3. Non-Combustible Type: ASTM C612, Class 5, 1800 degrees F.
- E. Box Board:
1. Mineral Fiber Board: ASTM C612, Class 1.
 2. 25 mm (1 inch) thickness.
 3. Other spacing material having similar characteristics is acceptable subject to Contracting Officer's Representative's approval.
- F. Masonry Cleaner:
1. Detergent type cleaner selected for each type masonry.
 2. Acid cleaners are not acceptable.
 3. Use soapless type specially prepared for cleaning brick or concrete masonry as appropriate.
- G. Fasteners:
1. Concrete Nails: ASTM F1667, Type I, Style 11, 19 mm (3/4 inch) minimum length.
 2. Masonry Nails: ASTM F1667, Type I, Style 17, 19 mm (3/4 inch) minimum length.
 3. Screws: FS-FF-S-107, Type A, AB, SF thread forming or cutting.
- H. Welding Materials: AWS D1.4/D1.4M, type to suit application.

PART 3 - EXECUTION

3.1 INSTALLATION - GENERAL

- A. Install products according to manufacturer's instructions and approved submittal drawings.
1. When manufacturer's instructions deviate from specifications, submit proposed resolution for Contracting Officer's Representative consideration.
- B. Keep finish work free from mortar smears or spatters, and leave neat and clean.
- C. Wall Openings:
1. Fill hollow metal frames built into masonry walls and partitions solid with mortar as laying of masonry progresses.
 2. When items are not available when walls are built, prepare openings for subsequent installation.
- D. Tooling Joints:
1. Do not tool until mortar has stiffened enough to retain thumb print when thumb is pressed against mortar.

2. Tool while mortar is soft enough to be compressed into joints and not raked out.
3. Finish joints in exterior face masonry work with jointing tool, and provide smooth, water-tight concave joint unless specified otherwise.
4. Tool Exposed interior joints in finish work concave unless specified otherwise.

E. Partition Height:

1. Extend partitions minimum 100 mm (4 inches) above suspended ceiling or to overhead construction where no ceiling occurs.
2. Extend following partitions to overhead construction.
 - a. Full height partitions, and fire partitions and smoke partitions indicated on drawings.
 - b. Both walls at expansion joints.
 - c. Corridor walls.
 - d. Walls at stairway and stair halls, elevators, dumbwaiters, trash and laundry chute shafts, and other vertical shafts.
 - e. Walls at refrigerator space.
 - f. Reinforced masonry partitions.
3. Extend finished masonry partitions minimum 100 mm (4 inches) above suspended ceiling and continue with concrete masonry units or structural clay tile to overhead construction:

F. Lintels:

1. Lintels are not required for openings less than 1000 mm (40 inches) wide that have hollow metal frames.
2. Openings 1025 mm (41 inches) wide to 1600 mm (63 inches) wide without structural steel lintel or frames, require lintel formed of concrete masonry lintel or bond beam units or structural facing tile lintel units filled with grout and reinforced with one No. 16 (No. 5) rod top and bottom for each 100 mm (4 inches) of nominal thickness unless shown otherwise.
3. Precast concrete lintels of 25 MPa (3,000 psi) concrete, same thickness as partition, and with one No. 16 (No. 5) deformed bar top and bottom for each 100 mm (4 inches) of nominal thickness, is acceptable in lieu of reinforced CMU masonry lintels.
4. Use steel lintels, for openings greater than 1600 mm (63 inches) wide, brick masonry openings, and elevator openings unless shown otherwise.

5. Doors having overhead concealed door closers require steel lintel, and pocket for closer box.
 6. Lintel Bearing Length: Minimum 100 mm (4 inches) at both ends.
 7. Build masonry openings or arches over wood or metal centering and supports when steel lintels are not used.
- G. Wall, Furring, and Partition Units:
1. Lay out field units to provide one-half running bond, unless indicated otherwise.
 2. Align head joints of alternate vertical courses.
 3. At sides of openings, balance head joints in each course on vertical center lines of openings.
 4. Minimum Masonry Unit Length: 100 mm (4 inches).
 5. On interior partitions provide 6 mm (1/4 inch) open joint for caulking between existing construction, exterior walls, concrete work, and abutting masonry partitions.
 6. Use minimum 100 mm (4 inches) nominal thick masonry for free standing furring, unless indicated otherwise.
 7. Do not abut existing plastered surfaces except suspended ceilings with new masonry partitions.
- H. Use minimum 100 mm (4 inches) nominal thick masonry for fireproofing steel columns unless indicated otherwise.
- I. Before connecting new masonry with previously laid masonry, remove loosened masonry or mortar, and clean and wet work in place as specified under wetting.
- J. Structural Steel Encased in Masonry:
1. Where structural steel is encased in masonry and voids between steel and masonry are filled with mortar, provide minimum 25 mm (1 inch) mortar free expansion space between masonry and steel by applying box board material to steel before masonry is laid.
 2. Do not install spacing material where steel is bearing on masonry or masonry is bearing on steel.
- K. Chases:
1. Do not install chases in masonry walls and partitions exposed to view in finished work, including painted or coated finishes on masonry.
 2. Masonry 100 mm (4 inch) nominal thick may have electrical conduits 25 mm (1 inch) or less in diameter when covered with soaps, or other finishes.

3. Fill recess chases after installation of conduit, with mortar and finish flush.
 4. When pipes or conduits, or both occur in hollow masonry unit partitions retain minimum one web of hollow masonry units.
- L. Wetting and Wetting Test:
1. Test and wet brick and clay tile according to BIA TN 11B.
 2. Do not wet concrete masonry units or glazed structural facing tile before laying.
- M. Temporary Formwork: Provide formwork and shores as required for temporary support of reinforced masonry elements.
- N. Construct formwork to conform to shape, line and dimensions indicated on drawings. Make sufficiently tight to prevent mortar, grout, or concrete leakage. Brace, tie and support formwork as required to maintain position and shape during construction and curing of reinforced masonry.
- O. Do not remove forms and shores until reinforced masonry members have hardened sufficiently to carry their own weight and other reasonable temporary construction loads.
- P. Minimum Curing Times Before Removing Shores and Forms:
1. Girders and Beams: 10 days.
 2. Slabs: 7 days.
 3. Reinforced Masonry Soffits: 7 days.

3.2 INSTALLATION - ANCHORAGE

- A. Veneer to Framed Walls:
1. Install adjustable veneer anchors.
 2. Fasten anchor to stud through sheathing with self-drilling and tapping screw, one at both ends of loop type anchor.
 3. Space anchors maximum 400 mm (16 inches) on center vertically at each stud.
- B. Veneer to Concrete Walls:
1. Install dovetail slots in concrete vertically at 400 mm (16 inches) on centers.
 2. Locate dovetail anchors at 400 mm (16 inch) maximum vertical intervals.
 3. Anchor new masonry facing to existing concrete with adjustable cavity wall ties spaced at 400 mm, (16 inches) maximum vertical intervals, and at 400 mm (16 inches) maximum horizontal intervals.

Fasten ties to concrete with power actuated fasteners or concrete nails.

C. Masonry Facing to Backup and Cavity Wall Ties:

1. Use individual ties for new work.
2. Stagger ties in alternate courses, and space at 400 mm (16 inches) maximum vertically, and 400 mm (16 inches) horizontally.
3. At openings, provide additional ties spaced maximum 900 mm (36 inches) apart vertically around perimeter of opening, and within 300 mm (12 inches) from edge of opening.
4. Anchor new masonry facing to existing masonry with adjustable cavity wall ties spaced at 400 mm (16 inch) maximum vertical intervals and at every second masonry unit horizontally. Fasten ties to masonry with masonry nails.
5. Option: Install joint reinforcing for multiple wythes and cavity wall ties spaced maximum 400 mm (16 inches) vertically.
6. Tie interior and exterior wythes of reinforced masonry walls together with individual ties. Provide ties at intervals maximum 400 mm (16 inches) on center horizontally, and 400 mm (16 inches) on center vertically. Lay ties in the same line vertically in order to facilitate vibrating of the grout pours.

D. Anchorage of Abutting Masonry:

1. Anchor interior 100 mm (4 inch) thick masonry partitions to exterior masonry walls with wall ties. Space ties at 600 mm (24 inches) maximum vertical intervals. Extend ties 100 mm (4 inches) minimum into masonry.
2. Anchor interior masonry bearing walls or interior masonry partitions over 100 mm (4 inches) thick to masonry walls with rigid wall anchors spaced at 400 mm (16 inch) maximum vertical intervals.
3. Anchor abutting masonry walls and partitions to concrete with dovetail anchors. Install dovetail slots vertically in concrete at centerline of abutting wall or partition. Locate dovetail anchors at 400 mm (16 inch) maximum vertical intervals. Secure anchors to existing wall with two 9 mm (3/8 inch) by 75 mm (3 inch) expansion bolts or two power-driven fasteners.
4. Anchor abutting interior masonry partitions to existing concrete and existing masonry construction, with adjustable wall ties. Extend ties minimum 100 mm (4 inches) into joints of new masonry. Fasten ties to existing concrete and masonry construction, with powder

actuated drive pins, nail or other means that provides rigid anchorage. Install anchors at 400 mm (16 inch) maximum vertical intervals.

E. Masonry Furring:

1. Anchor masonry furring less than 100 mm (4 inches) nominal thick to masonry walls or to concrete with adjustable wall ties or dovetail anchors.
2. Space at maximum 400 mm (16 inches) on center in both directions.

F. Anchorage to Steel Beams or Columns:

1. Use adjustable beam anchors on each flange.
2. At columns weld steel rod to steel columns at 300 mm (12 inch) intervals, and place wire ties in masonry courses at 400 mm (16 inches) maximum vertically.

3.3 INSTALLATION - REINFORCEMENT

A. Joint Reinforcement:

1. Install joint reinforcement in CMU wythe of combination brick and CMU, cavity walls, and single wythe concrete masonry unit walls or partitions.
2. Reinforcing is acceptable in lieu of individual ties for anchoring brick facing to CMU backup in exterior masonry walls.
3. Locate joint reinforcement in mortar joints at 400 mm (16 inch) maximum vertical intervals.
4. Additional joint reinforcement is required in mortar joints at both 200 mm (8 inches) and 400 (16 inches) above and below windows, doors, louvers and similar openings in masonry.
5. Wherever brick masonry is backed up with stacked bond masonry, install multiple wythe joint reinforcement in every two courses of CMU backup, and in corresponding joint of facing brick.

B. Steel Reinforcing Bars:

1. Install reinforcing bars in cells of hollow masonry units where required for vertical reinforcement and in bond beam units for horizontal reinforcement. Install in wall cavities of reinforced masonry walls where indicated on drawings.
2. Bond Beams:
 - a. Form Bond beams of load-bearing concrete masonry units filled with grout and reinforced with two No. 15m (No. 5) reinforcing bars unless shown otherwise. Do not cut reinforcement.

- b. Brake bond beams only at expansion joints and at control joints, if shown.
- 3. Stack Bond:
 - a. Locate additional joint reinforcement in vertical and horizontal joints as indicated on drawings.
 - b. Anchor vertical reinforcement into foundation or wall or bond beam below.
 - c. Provide temporary bracing for walls over 8 feet tall until permanent horizontal bracing is completed.
- 4. Grout openings:
 - a. Leave cleanout holes in double wythe walls during construction by omitting units at base of one side of wall.
 - b. Locate 75 mm by 75 mm (3 inches. by 3 inches.) min. cleanout holes at location of vertical reinforcement.
 - c. Keep grout space clean of mortar accumulation and debris. Clean as work progresses and immediately before grouting.

3.4 INSTALLATION - BRICK EXPANSION AND CMU CONTROL JOINTS

- A. Provide brick expansion joint (EJ) and CMU control joints (CJ) where indicated on drawings.
- B. Keep joint free of mortar and other debris.
- C. Joints Occur In Masonry Walls:
 - 1. Install preformed compressible joint filler in brick wythe.
 - 2. Install cross shaped shear keys in concrete masonry unit wythe with preformed compressible joint filler on both sides of shear key.
- D. Use standard notched concrete masonry units (sash blocks) made in full and half-length units where shear keys are used to create a continuous vertical joint.
- E. Interrupt joint reinforcement at expansion and control joints.
- F. Fill opening in exposed face of expansion and control joints with sealant as specified in Section 07 92 00, JOINT SEALANTS.

3.5 INSTALLATION - BUILDING EXPANSION AND SEISMIC JOINTS

- A. Keep expansion and seismic joints open and free of mortar. Remove mortar and other debris.
- B. Install non-combustible, compressible type joint filler to fill space completely except where sealant is shown on joints in exposed finish work.

- C. Fill opening in exposed face of expansion and seismic joints with sealant as specified in Section 07 92 00, JOINT SEALANTS.

3.6 INSTALLATION - ISOLATION JOINT

- A. Where full height walls and partitions lie parallel or perpendicular to and under structural beams and shelf angles, provide minimum 9 mm (3/8 inch) separation between walls and partitions and bottom of beams and shelf angles.
- B. Insert continuous full width strip of non-combustible type compressible joint filler.
- C. Fill opening in exposed face of isolation joints with sealant as specified in Section 07 92 00, JOINT SEALANTS.

3.7 INSTALLATION - BRICKWORK

- A. Lay clay brick according to BIA TN 11B.
- B. Laying:
 - 1. Lay brick in one-half running bond with bonded corners, unless indicated otherwise. Match bond of existing building on alterations and additions.
 - 2. Maintain bond pattern throughout.
 - 3. Do not use brick smaller than half-brick at any angle, corner, break, and jamb.
 - 4. Where length of cut brick is greater than one half length, maintain vertical joint location.
 - 5. Lay exposed brickwork joints symmetrical about center lines of openings.
 - 6. Do not structurally bond multi-wythe brick walls, unless indicated on drawings.
 - 7. Before starting work, lay facing brick on foundation wall and adjust bond to openings, angles, and corners.
 - 8. Lay brick for sills with wash and drip.
 - 9. Build solid brickwork as required for anchorage of items.
- C. Joints:
 - 1. Exterior And Interior Joint Widths: Lay for three equal joints in 200 mm (8 inches) vertically, unless shown otherwise.
 - 2. Rake joints for pointing with colored mortar when colored mortar is not full depth.
 - 3. Arches:

- a. Flat arches (jack arches) lay with camber of 1 in 200 (1/16 inch per foot) of span.
- b. Face radial arches with radial brick with center line of joints on radial lines.
- c. Form Radial joints of equal width.
- d. Bond arches into backing with metal ties in every other joint.

D. Weep Holes:

1. Install weep holes at 600 mm (24 inches) on center in bottom of vertical joints of exterior masonry veneer or cavity wall facing over foundations, bond beams, and other water stops in wall.
2. Form weep holes using wicks made of mineral fiber insulation strips turned up 200 mm (8 inches) in cavity. Anchor top of strip to backup to securely hold in place.
3. Install sand or pea gravel in cavity approximately 75 mm (3 inches) high between weep holes.

E. Solid Exterior Walls:

1. Build with 100 mm (4 inches) of nominal thick facing brick, backed up with concrete masonry units.
2. Construct solid brick jambs minimum 20 mm (0.81 inches) wide at exterior wall openings and at recesses, except where exposed concrete unit backup is shown.
3. Do not install full bonding headers.
4. Parging:
 - a. For solid masonry walls, lay backup to height of six brick courses, parge backup with 13 mm (1/2 inch) of mortar troweled smooth; then lay exterior wythe to height of backup.
 - b. Make parging continuous over backup, and extend 150 mm (6 inches) onto adjacent concrete or masonry.
 - c. Parge ends and backs for recesses in exterior walls to thickness of 13 mm (1/2 inch).
 - d. Parge inside surface of exterior walls to produce true even surface to receive insulation.
5. Coordinate with building insulation for thickness of insulation and allowance of air space behind exterior wythe.

F. Cavity Walls:

1. Keep air space clean of mortar accumulations and debris.

2. Lay the interior wythe of the masonry wall full height where air barrier is required on cavity face. Coordinate to install air barrier before laying outer wythe.
3. Insulated Cavity Type Exterior Walls:
 - a. Install insulation against cavity face of inner masonry wythe.
 - b. Place insulation between rows of ties or joint reinforcing. Adhere insulation to masonry surface with a bonding agent as recommended by insulation manufacturer.
 - c. Lay outer masonry wythe up with air space between insulation and masonry units.
4. Veneer Framed Walls:
 - a. Build with 100 mm (4 inches) of face brick over sheathed stud wall with air space.
 - b. Keep air space clean of mortar accumulations and debris.

3.8 INSTALLATION - CONCRETE MASONRY AND STRUCTURAL CLAY TILE UNITS

A. Types and Uses:

1. Provide special concrete masonry shapes as required. Provide solid concrete masonry units, where full units cannot be installed, or where needed for anchorage of accessories.
2. Provide solid load-bearing concrete masonry units or grout cell of hollow units at jambs of openings in walls, where structural members impose loads directly on concrete masonry, and where shown.
3. Provide rounded corner (bullnose) shapes at opening jambs in exposed work and at exterior corners.
4. Do not install brick jambs in exposed finish work.
5. Install concrete building brick only as filler in backup material where not exposed.
6. Construct fire resistance in fire rated partitions meeting fire ratings indicated on drawings.
7. Structural Clay Tile Units (Option):
 - a. Structural clay tile units load-bearing or non-load bearing as required, may be installed in lieu of concrete masonry units, only, but not as an exposed surface, foundation walls or where otherwise noted.
 - b. Set units as specified for concrete masonry units.
 - c. Install brick or load-bearing structural clay tile units, with cores set vertically, and filled with grout where structural

members impose concentrated load directly on structural clay tile masonry.

8. Where lead-lined concrete masonry unit partitions terminate below underside of overhead floor or roof deck, fill remaining open space between top of partition and underside of overhead floor or roof deck, with standard concrete masonry units of same thickness as lead lined units.

B. Laying:

1. Lay concrete masonry units with 9 mm (3/8 inch) joints, with a bond overlap of minimum 1/4 of unit length, except where stack bond is indicated on drawings.
2. Do not wet concrete masonry units before laying.
3. Bond external corners of partitions by overlapping alternate courses.
4. Lay first course in a full mortar bed.
5. Set anchorage items as work progress.
6. Where ends of anchors, bolts, and other embedded items, project into voids of units, completely fill voids with mortar or grout.
7. Provide 6 mm (1/4 inch) open joint for sealant between existing construction, exterior walls, concrete work, and abutting masonry partitions.
8. Lay concrete masonry units with full face shell mortar beds and fill head joint beds for depth equivalent to face shell thickness.
9. Lay concrete masonry units so cores of units, that are to be filled with grout, are vertically continuous with joints of cross webs of such cores completely filled with mortar. Unobstructed core openings minimum 50 mm (2 inches) by 75 mm (3 inches).
10. Do not wedge masonry against steel reinforcing. Minimum 13 mm (1/2 inch) clear distance between reinforcing and masonry units.
11. Install deformed reinforcing bars of sizes indicated on drawings.
12. At time of placement, ensure steel reinforcement is free of loose rust, mud, oil, and other contamination capable of affecting bond.
13. Place steel reinforcement at spacing indicated on drawings before grouting.
14. Minimum clear distance between parallel bars: One bar diameter.
15. Hold vertical steel reinforcement in place vertically by centering clips, caging devices, tie wire, or other approved methods.

16. Support vertical bars near each end and at maximum 192 bar diameter on center.
17. Splice reinforcement or attach reinforcement to dowels by placing in contact and securing with wire ties.
18. Stagger splices in adjacent horizontal reinforcing bars. Lap reinforcing bars at splices a minimum of 40 bar diameters.
19. Grout cells of concrete masonry units, containing reinforcing bars, solid as specified.
20. Install cavity and joint reinforcement as masonry work progresses.
21. Rake joints 6 to 10 mm (1/4 to 3/8 inch) deep for pointing with colored mortar when colored mortar is not full depth.

C. Waterproofing Parging:

1. Parge earth side of concrete masonry unit basement walls with mortar applied in two coats, each coat 6 mm (1/4 inch) thick.
2. Clean wall surfaces to receive parging of dirt, oil, or grease, and moisten before application of first coat.
3. Roughen first coat when partially set, permit to hardened for 24 hours, and moisten before application of second coat.
4. Keep second coat damp for minimum 48 hours.
5. Thicken parging and round to form a cove at the junction of outside wall face and footing.

3.9 INSTALLATION - GLAZED STRUCTURAL FACING TILE

- A. Lay facing tile in running bond unless indicated otherwise. Match existing adjacent bond and joints in alteration work.

B. Laying:

1. Set facing tile units in full bed of mortar with ends buttered, and units shoved into place. Fill joints with mortar, and rake out 9 mm (3/8 inch) deep for pointing.
2. Install clean units when set.
3. Perform cutting and grinding with power-driven cutting saws and grinders.
4. Cut or drill units to accommodate electrical outlets, plumbing fixtures, grab-bars, fittings, and equipment.
5. Cove Base Units:
 - a. Set base flush with finish floor.
 - b. Form base course of two-face partitions of two units to required thickness.

6. Lay out partitions enclosing pipes or conduits with thickness to provide 50 mm (2 inch) minimum coverage of pipes or conduits.
7. Joints:
 - a. 6 mm (1/4 inch) nominal width for new work, match existing for alteration work.
 - b. Maximum variations in joint width 2 mm (1/16 inch).
 - c. Reinforce Two-Face partitions of 100 mm (4 inch) nominal thickness with continuous joint reinforcement, or wire mesh ties in joints at top of base, at top of glazed structural facing tile, and at three-course intervals.

3.10 POINTING

- A. Fill joints with pointing mortar using rubber float trowel to apply mortar solidly into raked joints.
- B. Wipe off excess mortar from joints of glazed masonry units with dry cloth.
- C. Tool exposed joints to smooth concave joint.
- D. At joints with existing work, match existing joint.

3.11 GROUTING

- A. Preparation:
 1. Clean grout space of mortar droppings before placing grout.
 2. Close cleanouts.
 3. Install vertical solid masonry dams across grout space for full height of wall at intervals of maximum 9000 mm (30 feet). Do not bond dam units into wythes as masonry headers.
 4. Verify reinforcing bars are installed as indicated on drawings.
- B. Placing:
 1. Place grout in grout space in lifts as specified.
 2. Consolidate each grout lift after free water has disappeared but before plasticity is lost.
 3. Do not slush with mortar or use mortar with grout.
 4. Interruptions:
 - a. When grouting must be stopped for more than an hour, top off grout 40 mm (1-1/2 inches) below top of last masonry course.
 - b. Grout from dam to dam on high lift method.
 - c. Longitudinal run of masonry may be stopped off only by raking back one-half masonry unit length in each course and stopping grout 100 mm (4 inches) back of rake on low lift method.

C. Puddling Method:

1. Consolidate by puddling with grout stick during and immediately after placing.
2. Grout cores of concrete masonry units containing reinforcing bars solid as masonry work progresses.

D. Low Lift Method:

1. Construct masonry to 1.5 m (5 feet) maximum height before grouting.
2. Grout in one continuous operation and consolidate grout by mechanical vibration and reconsolidate after initial water loss and settlement has occurred.

E. High Lift Method:

1. Do not pour grout until masonry wall has cured minimum of 4 hours.
2. Place grout in 1.5 m (5 feet) maximum lifts.
3. Exception:
 - a. Where following conditions are met, place grout in 3.86 m (12.67 feet) maximum lifts.
 - b. Masonry has cured minimum of 4 hours.
 - c. Grout slump is maintained between 250 and 275 mm (10 and 11 inches).
 - d. No intermediate reinforced bond beams are placed between top and bottom of grout lift.
4. When vibrating succeeding lifts, extend vibrator 300 to 450 mm (12 to 18 inches) into preceding lift.

3.12 PLACING REINFORCEMENT

- A. General: Clean reinforcement of loose rust, mill scale, earth, ice or other materials which will reduce bond to mortar or grout. Do not use reinforcement bars with kinks or bends not shown on drawings or approved submittal drawings, or bars with reduced cross-section due to excessive rusting or other causes.
- B. Position reinforcement accurately at spacing indicated on drawings. Support and secure vertical bars against displacement. Install horizontal reinforcement as masonry work progresses. Where vertical bars are shown in close proximity, provide clear distance between bars of minimum one bar diameter or 25 mm (1 inch), whichever is greater.
- C. Splice reinforcement bars only where indicated on drawings, unless approved by Contracting Officer's Representative. Provide lapped splices. In splicing vertical bars or attaching to dowels, lap ends, place in contact and wire tie.

- D. Provide minimum lap as indicated on approved submittal drawings, or if not indicated, minimum 48 bar diameters.
- E. Embed metal ties in mortar joints as work progresses, with minimum mortar cover of 15 mm (5/8 inch) on exterior face of walls and 13 mm (1/2 inch) at other locations.
- F. Embed prefabricated horizontal joint reinforcement as work progresses, with minimum cover of 15 mm (5/8 inch) on exterior face of walls and 13 mm (1/2 inch) at other locations. Lap joint reinforcement minimum 150 mm (6 inches) at ends. Use prefabricated "L" and "T" sections to provide continuity at corners and intersections. Cut and bend joint reinforcement for continuity at returns, offsets, column fireproofing, pipe enclosures and other special conditions.
- G. Anchoring: Anchor reinforced masonry work to supporting structure as indicated on drawings.
- H. Anchor reinforced masonry walls at intersections with non-reinforced masonry.

3.13 INSTALLATION OF REINFORCED BRICK MASONRY

- A. Mortar Jointing and Bedding:
 - 1. Pattern Bond: Lay exterior wythes in pattern bond shown, or if not shown, lay in 1/2 running bond with vertical joints in each course centered on units in courses above and below. Lay inner wythes (if any) with units in each wythe bonded by lapping minimum 50 mm (2 inches). Bond and interlock each course of each wythe at corners and intersections. Do not use units with less than 100 mm (4 inch) nominal horizontal face dimension at corners or jambs.
 - 2. Lay exterior wythes with bed (horizontal) and head (vertical) joints between units completely filled with mortar. Top of bed joint mortar may be sloped toward center of walls. Butter ends of units with sufficient mortar to completely fill head joints and shove into place. Do not furrow bed joints or slush head joints. Remove any mortar fins which protrude into grout space.
 - 3. Maintain joint widths shown for head and bed joints, but adjust thickness of bed joints, if required, to allow for minimum 6 mm (1/4 inch) thickness of mortar between reinforcement and masonry units, except 6 mm (1/4 inch) bars (if any) may be laid in 13 mm (1/2 inch) thick bed joints and 5 mm (0.2 inch) diameter or smaller wire reinforcing may be laid in 9 mm (3/8 inch) thick bed joints.

- B. Two-Wythe Wall Construction: Lay both wythes as specified for exterior wythes. Maintain grout space (collar or continuous vertical joint between wythes) of width indicated, but adjust, if required, to provide grout space minimum 13 mm (1/2 inch) wider than the sum of the vertical and horizontal reinforcement bars shown in grout space. Do not parge or fill grout space with mortar.
- C. Limit extent of masonry construction to sections which do not exceed maximum grouting requirements. Provide temporary dams or barriers to control horizontal flow of grout at ends of wall sections. Build dams full height of grout pour. If masonry units are used, do not bond into permanent masonry wythes. Remove temporary dams after completion of grout pour.
- D. Low-Lift Grouting:
 - 1. Use Low-Lift grouting technique with fine grout for the following:
 - a. Two-wythe walls with grout space of 50 mm (2 inch) or less in width.
 - b. Columns, piers or pilasters where masonry units are shown in core areas enclosed by exterior masonry units.
 - 2. At Contractor's option, low-lift grouting technique is acceptable for reinforced masonry construction with grout spaces wider than 50 mm (2 inches), except use coarse grout and place in lifts maximum 200 mm (8 inches) in height.
 - 3. Construct low-lift masonry by placing reinforcement, laying masonry units and pouring grout as work progresses.
 - 4. Place vertical reinforcement bars and supports before laying of masonry units. Extend above elevation of maximum pour height as required to allow for splicing. Horizontal reinforcement bars may be placed progressively with laying of masonry units.
 - 5. Limit grout pours as required to prevent displacement of masonry by grout pressures (blowout), but do not exceed 1200 mm (4 feet) pour height.
 - 6. Lay masonry units before each grout pour, but do not construct more than 300 mm (12 inches) above maximum grout pour height in exterior wythe and 100 mm (4 inches) above in other exterior wythe. Provide metal wall ties if required to prevent blowouts.
 - 7. Consolidate immediately by rodding or puddling; do not use trowels. Place grout continuously; do not interrupt pouring of grout for more than one hour. If poured in lifts, place from center-to-center of

masonry courses. Terminate pour 38 mm (1 1/2 inches) below top of highest course in pour.

E. High-Lift Grouting:

1. High-Lift grouting technique is acceptable for the following masonry construction:
 - a. Two-wythe walls with grout spaces of 60 mm (2 1/2 inches) or greater width.
 - b. Columns, piers, or pilasters when no unit masonry fill is shown to be placed in reinforced grout space.
2. Place reinforcement and support in proper position, before laying of masonry units, except if shown to be placed in mortar joints, place as masonry units are laid. Place horizontal bars in grout spaces on same side of vertical bars.
3. Construct high-lift masonry by laying masonry to full height and width before placing grout. Provide cleanout holes in first course of masonry, and use high-pressure water jet stream to remove excess mortar from grout spaces, reinforcement bars and top surface of structural members which support wall. Clean grout spaces daily during construction of masonry.
4. Walls: Omit every other masonry unit in first course of one wythe to provide cleanout holes. Tie wythes together with metal ties as indicated on drawings or as required by code, but provide minimum 3.8 mm diameter (9 gage) wire ties spaced maximum 600 mm (24 inches) on center horizontally and 400 mm (16 inches) on center vertically for running pattern bond or 300 mm (12 inches) on center vertically for stack bond (if any).
5. Columns, Piers and Pilasters: Omit every other masonry unit around perimeter of member to provide cleanout holes. Provide reinforcing bands placed in bed joints as the masonry work progresses. Provide bands of the size and vertical spacing show, or as required by code, but minimum 3.8 mm diameter (9 gage) wire spaced 300 mm (12 inches) on center vertically.
6. Preparation of Grout Spaces: Before grouting, inspect and clean grout spaces. Remove dirt, dust, mortar droppings, loose pieces of masonry and other foreign materials from grout spaces. Clean reinforcement and adjust to proper positioning. Clean top surface of structural members supporting masonry to ensure bond. After cleaning

and inspection, close cleanout holes with matching masonry units and brace closures to resist grout pressures.

7. Do not place grout until entire height of masonry to be grouted has attained sufficient strength to resist grout pressure, but minimum 3 days curing time. Install shores and bracing, if required, before starting grouting operations.
8. Place grout by pumping into grout spaces, unless alternate methods are acceptable to Contracting Officer's Representative.
9. Install coarse grout. Rod or vibrate each grout lift during placing and after excess moisture has been absorbed, but before plasticity is lost. Do not penetrate or damage grout placed in previous lifts or pours.
10. Limit grout pours to sections which can be completed in one working day with maximum one hour interruption of pouring operation. Limit pours so as not to exceed the capacity of masonry to resist displacement or loss of mortar bond due to grout pressures.
11. Do not exceed 3600 mm (12 feet) pour height.
12. Do not exceed 7600 mm (25 feet) horizontal pour dimension.
13. Where pour height exceeds 1200 mm (4 feet), place grout in series of lifts not exceeding 1200 mm (4 feet) height. Place each lift as continuous pouring operation. Allow minimum 30 minutes and maximum one hour between lifts of given pour.
14. When more than one pour is required to complete each section of masonry, extend reinforcement beyond masonry as required for splicing. Pour grout to within 38 mm (1-1/2 inches) of top course of first pour. After grouted masonry is cured, remove temporary dams, and lay masonry units and place reinforcement for second pour section before grouting. Repeat sequence, if more pours are required.

3.14 INSTALLATION OF REINFORCED CONCRETE UNIT MASONRY

- A. Do not wet concrete masonry units (CMU).
- B. Lay CMU units with full-face shell mortar beds. Fill vertical head joints (end joints between units) solidly with mortar from face of unit to distance behind face equal to thickness of longitudinal face shells. Solidly bed cross-webs of starting courses in mortar. Maintain head and bed 9 mm (3/8 inch) joint widths.
- C. Where solid CMU units are shown, lay with full mortar head and bed joints.

D. Walls:

1. Pattern Bond: Lay CMU wall units in 1/2-running bond with vertical joints in each course centered on units in courses above and below, unless otherwise indicated. Bond and interlock each course at corners and intersections. Use special-shaped units where shown, and as required for corners, jambs, sash, control joints, lintels, bond beams and other special conditions.
2. Maintain vertical continuity of core or cell cavities, which are to be reinforced and grouted, to provide minimum clear dimension indicated and to provide minimum clearance and grout coverage for vertical reinforcement bars. Keep cavities free of mortar. Solidly bed webs in mortar where adjacent to reinforced cores or cells.
3. Where horizontally reinforced beams (bond beams) are indicated on drawings, use special units or modify regular units to allow for placement of continuous horizontal reinforcement bars. Place small mesh expanded metal lath or wire screening in mortar joints under bond beam courses over cores or cells of non-reinforced vertical cells, or provide units with solid bottoms.

E. Columns, Piers and Pilasters:

1. Use CMU units of size, shape and number of vertical core spaces shown. If not shown, use units which provide minimum clearances and grout coverage for number and size of vertical reinforcement bars shown.
2. Provide pattern bond shown, or if not shown, alternate head joints in vertical alignment.

F. Grouting:

1. Use fine grout for filling spaces less than 100 mm (4 inches) in one or both horizontal directions.
2. Use coarse grout for filling 100 mm (4 inch) spaces or larger in both horizontal directions.
3. Grouting Technique: At Contractor's option, use either low-lift or high-lift grouting techniques.

G. Low-Lift Grouting:

1. Provide minimum clear dimension of 50 mm (2 inches) and clear area of 5160 sq. mm (8 sq. inches) in vertical cores to be grouted.
2. Place vertical reinforcement before grouting of CMU. Extend above elevation of maximum pour height as required for splicing. Support

in position at vertical intervals not exceeding 192 bar diameters nor 3 m (10 feet).

3. Lay CMU to maximum pour height. Do not exceed 1.5 m (5 feet) height, or if bond beam occurs below 1.5 m (5 feet) height, stop pour 38 mm (1-1/2 inches) below top of bond beam.
4. Rod or vibrate grout during placing. Place grout continuously; do not interrupt pouring of grout for more than one hour. Terminate grout pours 38 mm (1-1/2 inches) below top course of pour.
5. Bond Beams: Stop grout in vertical cells 38 mm (1-1/2 inches) below bond beam course. Place horizontal reinforcement in bond beams; lap at corners and intersections as indicated on drawings. Place grout in bond beam course before filling vertical cores above bond beam.

H. High-Lift Grouting:

1. Do not use high-lift grouting technique for grouting of CMU unless minimum cavity dimension and area is 75 mm (3 inches) and 6450 sq. mm (10 sq. inches), respectively.
2. Provide cleanout holes in first course at vertical cells which are to be filled with grout.
3. Use units with one face shell removed and provide temporary supports for units above, or use header units with concrete brick supports, or cut openings in one face shell.
4. Construct masonry to full height of maximum grout pour before placing grout.
5. Limit grout lifts to maximum height of 1.5 m (5 feet) and grout pour to maximum height of 7.3 m (24 feet), for single wythe hollow concrete masonry walls, unless otherwise indicated.
6. Place vertical reinforcement before grouting. Place before or after laying masonry units, to suit application. Tie vertical reinforcement to dowels at base of masonry where shown and thread CMU over or around reinforcement. Support vertical reinforcement at intervals not exceeding 192 bar diameters nor 3 m (10 feet).
7. Where individual bars are placed after laying masonry, place wire loops extending into cells as masonry is laid and loosen before mortar sets. After insertion of reinforcement bar, pull loops and bar to proper position and tie free ends.
8. Where reinforcement is prefabricated into cage units before placing, fabricate units with vertical reinforcement bars and lateral ties of the size and spacing indicated.

9. Place horizontal beam reinforcement as masonry units are laid.
10. Embed lateral tie reinforcement in mortar joints where indicated.
Place as masonry units are laid, at vertical spacing shown.
11. Where lateral ties are shown in contact with vertical reinforcement bars, embed additional lateral tie reinforcement in mortar joints.
Place as indicated on drawings, or if not shown, provide as required to prevent grout blowout or rupture of CMU face shells, but provide minimum 4.1 mm diameter (0.16 inch) wire ties spaced 400 mm (16 inches) on center for members with 500 mm (20 inches) or less side dimensions, and 200 mm (8 inches) on center for members with side dimensions exceeding 500 mm (20 inches).
12. Preparation of Grout Spaces: Before grouting, inspect and clean grout spaces. Remove dust, dirt, mortar droppings, loose pieces of masonry and other foreign materials from grout spaces. Clean reinforcement and adjust to proper position. Clean top surface of structural members supporting masonry to ensure bond. After final cleaning and inspection, close cleanout holes and brace closures to resist grout pressures.
13. Do not place grout until entire height of masonry to be grouted has attained sufficient strength to resist displacement of masonry units and breaking of mortar bond. Install shores and bracing, if required, before starting grouting operations.
14. Limit grout pours to sections which can be completed in one working day with maximum one hour interruption of pouring operation. Place grout in lifts which do not exceed 1.5 m (5 feet). Allow minimum 30 minutes and maximum one hour between lifts. Mechanically consolidate each lift.
15. Place grout in lintels or beams over openings in one continuous pour.
16. Where bond beam occurs more than one course below top of pour, fill bond beam course to within 25 mm (1 inch) of vertically reinforced cavities, during construction of masonry.
17. When more than one pour is required to complete a given section of masonry, extend reinforcement beyond masonry as required for splicing. Pour grout to within 38 mm (1-1/2 inches) of top course of first pour. After grouted masonry is cured, lay masonry units and place reinforcement for second pour section before grouting. Repeat sequence if more pours are required.

3.15 CONSTRUCTION TOLERANCES

- A. Lay masonry units plumb, level and true to line within tolerances according to ACI 530.1/ASCE 6/TMS 602 and as follows:
- B. Maximum variation from plumb:
 - 1. In 3000 mm (10 feet) - 6 mm (1/4 inch).
 - 2. In 6000 mm (20 feet) - 9 mm (3/8 inch).
 - 3. In 12,000 mm (40 feet) or more - 13 mm (1/2 inch).
- C. Maximum variation from level:
 - 1. In any bay or up to 6000 mm (20 feet) - 6 mm (1/4 inch).
 - 2. In 12,000 mm (40 feet) or more - 13 mm (1/2 inch).
- D. Maximum variation from linear building lines:
 - 1. In any bay or up to 6000 mm (20 feet) - 13 mm (1/2 inch).
 - 2. In 12,000 mm (40 feet) or more - 19 mm (3/4 inch).
- E. Maximum variation in cross-sectional dimensions of columns and thickness of walls from dimensions shown:
 - 1. Minus 6 mm (1/4 inch).
 - 2. Plus 13 mm (1/2 inch).
- F. Maximum variation in prepared opening dimensions:
 - 1. Accurate to minus 0 mm (0 inch).
 - 2. Plus 6 mm (1/4 inch).

3.16 CLEANING AND REPAIR

- A. General:
 - 1. Clean exposed masonry surfaces on completion.
 - 2. Protect adjoining construction materials and landscaping during cleaning operations.
 - 3. Cut out defective exposed new joints to depth of approximately 19 mm (3/4 inch) and repoint.
 - 4. Remove mortar droppings and other foreign substances from wall surfaces.
- B. Brickwork:
 - 1. First wet surfaces with clean water, then wash down with detergent solution. Do not use muriatic acid.
 - 2. Brush with stiff fiber brushes while washing, and immediately wash with clean water.
 - 3. Remove traces of detergent, foreign streaks, or stains of any nature.
- C. Concrete Masonry Units:

1. Immediately following setting, brush exposed surfaces free of mortar or other foreign matter.
 2. Allow mud to dry before brushing.
- D. Glazed Structural Facing Tile or Brick Units:
1. Clean as recommended manufacturer. Protect light colored mortar joints from discoloration during cleaning.
 2. Use on solid masonry walls.
 3. Prepare schedule of test locations.

- - E N D - -

**DIVISION
05**

METALS

SECTION 05 50 00
METAL FABRICATIONS

PART 1 - GENERAL

1.1 DESCRIPTION

- A. This section specifies items and assemblies fabricated from structural steel shapes and other materials as shown and specified.
- B. Items specified.
 - 1. Support for Wall and Ceiling Mounted Items:
 - 2. Frames:

1.2 RELATED WORK

- A. Prime and finish painting: Section 09 91 00, PAINTING.

1.3 SUBMITTALS

- A. Submit in accordance with Section 01 33 23, SHOP DRAWINGS, PRODUCT DATA, AND SAMPLES.
- B. Shop Drawings:
 - 1. Each item specified, showing complete detail, location in the project, material and size of components, method of joining various components and assemblies, finish, and location, size and type of anchors.
 - 2. Mark items requiring field assembly for erection identification and furnish erection drawings and instructions.
 - 3. Provide templates and rough-in measurements as required.
- C. Manufacturer's Certificates:
 - 1. Anodized finish as specified.
 - 2. Live load designs as specified.
- D. Design Calculations for specified live loads including dead loads.
- E. Furnish setting drawings and instructions for installation of anchors to be preset into concrete and masonry work, and for the positioning of items having anchors to be built into concrete or masonry construction.

1.4 QUALITY ASSURANCE

- A. Each manufactured product shall meet, as a minimum, the requirements specified, and shall be a standard commercial product of a manufacturer regularly presently manufacturing items of type specified.
- B. Each product type shall be the same and be made by the same manufacturer.
- C. Assembled product to the greatest extent possible before delivery to the site.

- D. Include additional features, which are not specifically prohibited by this specification, but which are a part of the manufacturer's standard commercial product.

1.5 APPLICABLE PUBLICATIONS

- A. The publications listed below form a part of this specification to the extent referenced. The publications are referenced in the text by the basic designation only.
- B. American Society of Mechanical Engineers (ASME):
- B18.6.1-97.....Wood Screws
 - B18.2.2-87 (R2005).....Square and Hex Nuts
- C. American Society for Testing and Materials (ASTM):
- A36/A36M-12.....Structural Steel
 - A47-99 (R2009).....Malleable Iron Castings
 - A48-03 (R2012).....Gray Iron Castings
 - A53-12.....Pipe, Steel, Black and Hot-Dipped, Zinc-Coated
Welded and Seamless
 - A123-12.....Zinc (Hot-Dip Galvanized) Coatings on Iron and
Steel Products
 - A240/A240M-14.....Standard Specification for Chromium and
Chromium-Nickel Stainless Steel Plate, Sheet
and Strip for Pressure Vessels and for General
Applications.
 - A269-10.....Seamless and Welded Austenitic Stainless Steel
Tubing for General Service
 - A307-12.....Carbon Steel Bolts and Studs, 60,000 PSI
Tensile Strength
 - A391/A391M-07 (R2012)....Grade 80 Alloy Steel Chain
 - A786/A786M-09.....Rolled Steel Floor Plate
 - B221-13.....Aluminum and Aluminum-Alloy Extruded Bars,
Rods, Wire, Shapes, and Tubes
 - B456-11.....Electrodeposited Coatings of Copper Plus Nickel
Plus Chromium and Nickel Plus Chromium
 - B632-08.....Aluminum-Alloy Rolled Tread Plate
 - C1107-13.....Packaged Dry, Hydraulic-Cement Grout
(Nonshrink)
 - D3656-13.....Insect Screening and Louver Cloth Woven from
Vinyl-Coated Glass Yarns
 - F436-11.....Hardened Steel Washers

- F468-06(R2012).....Nonferrous Bolts, Hex Cap Screws, Socket Head
Cap Screws and Studs for General Use
- F593-13.....Stainless Steel Bolts, Hex Cap Screws, and
Studs
- F1667-11.....Driven Fasteners: Nails, Spikes and Staples
- D. American Welding Society (AWS):
 - D1.1-10.....Structural Welding Code Steel
 - D1.2-08.....Structural Welding Code Aluminum
 - D1.3-08.....Structural Welding Code Sheet Steel
- E. National Association of Architectural Metal Manufacturers (NAAMM)
 - AMP 521-01.....Pipe Railing Manual
 - AMP 500-06.....Metal Finishes Manual
 - MBG 531-09.....Metal Bar Grating Manual
 - MBG 532-09.....Heavy Duty Metal Bar Grating Manual
- F. Structural Steel Painting Council (SSPC)/Society of Protective
Coatings:
 - SP 1-04.....No. 1, Solvent Cleaning
 - SP 2-04.....No. 2, Hand Tool Cleaning
 - SP 3-04.....No. 3, Power Tool Cleaning
- G. Federal Specifications (Fed. Spec):
 - RR-T-650E.....Treads, Metallic and Nonmetallic, Nonskid

PART 2 - PRODUCTS

2.1 DESIGN CRITERIA

- A. In addition to the dead loads, design fabrications to support the following live loads unless otherwise specified.

2.2 MATERIALS

- A. Structural Steel: ASTM A36.
- B. Stainless Steel: ASTM A240, Type 302 or 304.
- C. Aluminum, Extruded: ASTM B221, Alloy 6063-T5 unless otherwise specified. For structural shapes use alloy 6061-T6 and alloy 6061-T4511.
- D. Floor Plate:
 - 1. Steel ASTM A786.
 - 2. Aluminum: ASTM B632.
- E. Steel Pipe: ASTM A53.
 - 1. Galvanized for exterior locations.
 - 2. Type S, Grade A unless specified otherwise.
 - 3. NPS (inside diameter) as shown.

- F. Cast-Iron: ASTM A48, Class 30, commercial pattern.
- G. Malleable Iron Castings: A47.
- H. Primer Paint: As specified in Section 09 91 00, PAINTING.
- I. Stainless Steel Tubing: ASTM A269, type 302 or 304.
- J. Modular Channel Units:
 - 1. Factory fabricated, channel shaped, cold formed sheet steel shapes, complete with fittings bolts and nuts required for assembly.
 - 2. Form channel within turned pyramid shaped clamping ridges on each side.
 - 3. Provide case hardened steel nuts with serrated grooves in the top edges designed to be inserted in the channel at any point and be given a quarter turn so as to engage the channel clamping ridges. Provide each nut with a spring designed to hold the nut in place.
 - 4. Factory finish channels and parts with oven baked primer when exposed to view. Channels fabricated of ASTM A525, G90 galvanized steel may have primer omitted in concealed locations. Finish screws and nuts with zinc coating.
 - 5. Fabricate snap-in closure plates to fit and close exposed channel openings of not more than 0.3 mm (0.0125 inch) thick stainless steel.
- K. Grout: ASTM C1107, pourable type.
- L. Insect Screening: ASTM D3656.

2.3 HARDWARE

- A. Rough Hardware:
 - 1. Furnish rough hardware with a standard plating, applied after punching, forming and assembly of parts; galvanized, cadmium plated, or zinc-coated by electro-galvanizing process. Galvanized G-90 where specified.
 - 2. Use G90 galvanized coating on ferrous metal for exterior work unless non-ferrous metal or stainless is used.
- B. Fasteners:
 - 1. Bolts with Nuts:
 - a. ASME B18.2.2.
 - b. ASTM A307 for 415 MPa (60,000 psi) tensile strength bolts.
 - c. ASTM F468 for nonferrous bolts.
 - d. ASTM F593 for stainless steel.
 - 2. Screws: ASME B18.6.1.
 - 3. Washers: ASTM F436, type to suit material and anchorage.

4. Nails: ASTM F1667, Type I, style 6 or 14 for finish work.

2.4 FABRICATION GENERAL

A. Material

1. Use material as specified. Use material of commercial quality and suitable for intended purpose for material that is not named or its standard of quality not specified.
2. Use material free of defects which could affect the appearance or service ability of the finished product.

B. Size:

1. Size and thickness of members as shown.
2. When size and thickness is not specified or shown for an individual part, use size and thickness not less than that used for the same component on similar standard commercial items or in accordance with established shop methods.

C. Connections

1. Except as otherwise specified, connections may be made by welding, riveting or bolting.
2. Field riveting will not be approved.
3. Design size, number and placement of fasteners, to develop a joint strength of not less than the design value.
4. Holes, for rivets and bolts: Accurately punched or drilled and burrs removed.
5. Size and shape welds to develop the full design strength of the parts connected by welds and to transmit imposed stresses without permanent deformation or failure when subject to service loadings.
6. Use Rivets and bolts of material selected to prevent corrosion (electrolysis) at bimetallic contacts. Plated or coated material will not be approved.
7. Use stainless steel connectors for removable members' machine screws or bolts.

D. Fasteners and Anchors

1. Use methods for fastening or anchoring metal fabrications to building construction as shown or specified.
2. Where fasteners and anchors are not shown, design the type, size, location and spacing to resist the loads imposed without deformation of the members or causing failure of the anchor or fastener, and suit the sequence of installation.

3. Use material and finish of the fasteners compatible with the kinds of materials which are fastened together and their location in the finished work.
4. Fasteners for securing metal fabrications to new construction only, may be by use of threaded or wedge type inserts or by anchors for welding to the metal fabrication for installation before the concrete is placed or as masonry is laid.
5. Fasteners for securing metal fabrication to existing construction or new construction may be expansion bolts, toggle bolts, power actuated drive pins, welding, self drilling and tapping screws or bolts.

E. Workmanship

1. General:

- a. Fabricate items to design shown.
- b. Furnish members in longest lengths commercially available within the limits shown and specified.
- c. Fabricate straight, true, free from warp and twist, and where applicable square and in same plane.
- d. Provide holes, sinkages and reinforcement shown and required for fasteners and anchorage items.
- e. Provide openings, cut-outs, and tapped holes for attachment and clearances required for work of other trades.
- f. Prepare members for the installation and fitting of hardware.
- g. Cut openings in gratings and floor plates for the passage of ducts, sumps, pipes, conduits and similar items. Provide reinforcement to support cut edges.
- h. Fabricate surfaces and edges free from sharp edges, burrs and projections which may cause injury.

2. Welding:

- a. Weld in accordance with AWS.
- b. Welds shall show good fusion, be free from cracks and porosity and accomplish secure and rigid joints in proper alignment.
- c. Where exposed in the finished work, continuous weld for the full length of the members joined and have depressed areas filled and protruding welds finished smooth and flush with adjacent surfaces.
- d. Finish welded joints to match finish of adjacent surface.

3. Joining:

- a. Miter or butt members at corners.
 - b. Where frames members are butted at corners, cut leg of frame member perpendicular to surface, as required for clearance.
4. Anchors:
- a. Where metal fabrications are shown to be preset in concrete, weld 32 x 3 mm (1-1/4 by 1/8 inch) steel strap anchors, 150 mm (6 inches) long with 25 mm (one inch) hooked end, to back of member at 600 mm (2 feet) on center, unless otherwise shown.
 - b. Where metal fabrications are shown to be built into masonry use 32 x 3 mm (1-1/4 by 1/8 inch) steel strap anchors, 250 mm (10 inches) long with 50 mm (2 inch) hooked end, welded to back of member at 600 mm (2 feet) on center, unless otherwise shown.
5. Cutting and Fitting:
- a. Accurately cut, machine and fit joints, corners, copes, and miters.
 - b. Fit removable members to be easily removed.
 - c. Design and construct field connections in the most practical place for appearance and ease of installation.
 - d. Fit pieces together as required.
 - e. Fabricate connections for ease of assembly and disassembly without use of special tools.
 - f. Joints firm when assembled.
 - g. Conceal joining, fitting and welding on exposed work as far as practical.
 - h. Do not show rivets and screws prominently on the exposed face.
 - i. The fit of components and the alignment of holes shall eliminate the need to modify component or to use exceptional force in the assembly of item and eliminate the need to use other than common tools.

F. Finish:

- 1. Finish exposed surfaces in accordance with NAAMM AMP 500 Metal Finishes Manual.
- 2. Aluminum: NAAMM AMP 501.
 - a. Mill finish, AA-M10, as fabricated, use unless specified otherwise.
 - b. Clear anodic coating, AA-C22A41, chemically etched medium matte, with Architectural Class 1, 0.7 mils or thicker.

- c. Colored anodic coating, AA-C22A42, chemically etched medium matte with Architectural Class 1, 0.7 mils or thicker.
- d. Painted: AA-C22R10.
- 3. Steel and Iron: NAAMM AMP 504.
 - a. Zinc coated (Galvanized): ASTM A123, G90 unless noted otherwise.
 - b. Surfaces exposed in the finished work:
 - 1) Finish smooth rough surfaces and remove projections.
 - 2) Fill holes, dents and similar voids and depressions with epoxy type patching compound.
 - c. Shop Prime Painting:
 - 1) Surfaces of Ferrous metal:
 - a) Items not specified to have other coatings.
 - b) Galvanized surfaces specified to have prime paint.
 - c) Remove all loose mill scale, rust, and paint, by hand or power tool cleaning as defined in SSPC-SP2 and SP3.
 - d) Clean of oil, grease, soil and other detrimental matter by use of solvents or cleaning compounds as defined in SSPC-SP1.
 - e) After cleaning and finishing apply one coat of primer as specified in Section 09 91 00, PAINTING.
 - 2) Non ferrous metals: Comply with MAAMM-500 series.
- 4. Stainless Steel: NAAMM AMP-504 Finish No. 4.

G. Protection:

- 1. Insulate aluminum surfaces that will come in contact with concrete, masonry, plaster, or metals other than stainless steel, zinc or white bronze by giving a coat of heavy-bodied alkali resisting bituminous paint or other approved paint in shop.
- 2. Spot prime all abraded and damaged areas of zinc coating which expose the bare metal, using zinc rich paint on hot-dip zinc coat items and zinc dust primer on all other zinc coated items.

2.5 SUPPORTS

A. General:

- 1. Fabricate ASTM A36 structural steel shapes as shown.
- 2. Use clip angles or make provisions for welding hangers and braces to overhead construction.
- 3. Field connections may be welded or bolted.

B. For Wall Mounted Items:

- 1. For items supported by metal stud partitions.

2. Steel strip or hat channel minimum of 1.5 mm (0.0598 inch) thick.
3. Steel strip minimum of 150 mm (6 inches) wide, length extending one stud space beyond end of item supported.
4. Steel hat channels where shown. Flange cut and flattened for anchorage to stud.
5. Structural steel tube or channel for grab bar at water closets floor to structure above with clip angles or end plates formed for anchors.
6. Use steel angles for thru wall counters. Drill angle for fasteners at ends and not over 100 mm (4 inches) on center between ends.

D. For Trapeze Bars:

1. Construct assembly above ceilings as shown and design to support not less than a 340 kg (750 pound) working load at any point.
2. Fabricate trapeze supports as shown, with all exposed members, including screws, nuts, bolts and washers, fabricated of stainless steel.
3. Fabricate concealed components of structural steel shapes unless shown otherwise.
4. Stainless steel ceiling plate drilled for eye bolt.
5. Continuously weld connections where welds shown.
6. Use modular channel where shown with manufacturers bolts and fittings.
 - a. Weld ends of steel angle braces to steel plates and secure to modular channel units as shown. Drill plates for anchor bolts.
 - b. Fabricate eye bolt, special clamp bolt, and plate closure full length of modular channel at ceiling line and secure to modular channel unit with manufacturers standard fittings.

PART 3 - EXECUTION

3.1 INSTALLATION, GENERAL

- A. Set work accurately, in alignment and where shown, plumb, level, free of rack and twist, and set parallel or perpendicular as required to line and plane of surface.
- B. Items set into concrete or masonry.
 1. Provide temporary bracing for such items until concrete or masonry is set.
 2. Place in accordance with setting drawings and instructions.
 3. Build strap anchors, into masonry as work progresses.

- C. Set frames of gratings, covers, corner guards, trap doors and similar items flush with finish floor or wall surface and, where applicable, flush with side of opening.
- D. Field weld in accordance with AWS.
 - 1. Design and finish as specified for shop welding.
 - 2. Use continuous weld unless specified otherwise.
- E. Install anchoring devices and fasteners as shown and as necessary for securing metal fabrications to building construction as specified. Power actuated drive pins may be used except for removable items and where members would be deformed or substrate damaged by their use.
- F. Spot prime all abraded and damaged areas of zinc coating as specified and all abraded and damaged areas of shop prime coat with same kind of paint used for shop priming.
- G. Isolate aluminum from dissimilar metals and from contact with concrete and masonry materials as required to prevent electrolysis and corrosion.
- H. Secure escutcheon plate with set screw.

3.2 INSTALLATION OF SUPPORTS

- A. Anchorage to structure.
 - 1. Secure angles or channels and clips to overhead structural steel by continuous welding unless bolting is shown.
 - 2. Secure supports to concrete inserts by bolting or continuous welding as shown.
 - 3. Secure supports to mid height of concrete beams when inserts do not exist with expansion bolts and to slabs, with expansion bolts. unless shown otherwise.
 - 4. Secure steel plate or hat channels to studs as detailed.
- C. Supports for Wall Mounted items:
 - 1. Locate center of support at anchorage point of supported item.
 - 2. Locate support at top and bottom of wall hung cabinets.
 - 3. Locate support at top of floor cabinets and shelving installed against walls.
 - 4. Locate supports where required for items shown.
- D. Supports for Trapeze Bars:
 - 1. Secure plates to overhead construction with fasteners as shown.
 - 2. Secure angle brace assembly to overhead construction with fasteners as shown and bolt plate to braces.

3. Fit modular channel unit flush with finish ceiling, and secure to plate with modular channel unit manufacturer's standard fittings through steel shims or spreaders as shown.
 - a. Install closure plates in channel between eye bolts.
 - b. Install eyebolts in channel.

3.3 CLEAN AND ADJUSTING

- A. Adjust movable parts including hardware to operate as designed without binding or deformation of the members centered in the opening or frame and, where applicable, contact surfaces fit tight and even without forcing or warping the components.
- B. Clean after installation exposed prefinished and plated items and items fabricated from stainless steel, aluminum and copper alloys, as recommended by the metal manufacture and protected from damage until completion of the project.

- - - E N D - - -

**DIVISION
07**

**THERMAL AND MOISTURE
PROTECTION**

SECTION 07 21 13
THERMAL INSULATION

PART 1 - GENERAL

1.1 SUMMARY

A. Section Includes:

1. Thermal insulation.
 - a. Board or block insulation at foundation perimeter.
 - b. Batt or blanket insulation at exterior walls.
 - c. Board or block insulation at floor assemblies above unconditioned spaces.
 - d. Board or block insulation at masonry cavity walls.
 - e. Loose fill insulation at exterior hollow masonry walls.
2. Acoustical insulation.
 - a. Semi-rigid insulation at interior framed partitions.
 - b. Batt and blanket insulation at interior framed.
 - c. Board insulation at interior concrete and masonry partitions.

1.2 RELATED REQUIREMENTS

- A. Adhesives VOC Limits: Section 01 81 13, SUSTAINABLE CONSTRUCTION REQUIREMENTS.
- B. Insulation for Cavity Face of Masonry: Section 04 20 00, UNIT MASONRY.
- C. Safing Insulation: Section 07 84 00, FIRESTOPPING.

1.3 APPLICABLE PUBLICATIONS

- A. Comply with references to extent specified in this section.
- B. ASTM International (ASTM):
 1. C516-08(2013)e1 - Vermiculite Loose Fill Thermal Insulation.
 2. C549-06(2012) - Perlite Loose Fill Insulation.
 3. C552-15 - Cellular Glass Thermal Insulation.
 4. C553-13 - Mineral Fiber Blanket Thermal Insulation for Commercial and Industrial Applications.
 5. C578-15 - Rigid, Cellular Polystyrene Thermal Insulation.
 6. C591-15 - Unfaced Preformed Rigid Cellular Polyisocyanurate Thermal Insulation.
 7. C612-14 - Mineral Fiber Block and Board Thermal Insulation.
 8. C665-12 - Mineral-Fiber Blanket Thermal Insulation for Light Frame Construction and Manufactured Housing.
 9. C728-15 - Perlite Thermal Insulation Board.

10. C954-15 - Steel Drill Screws for the Application of Gypsum Panel Products or Metal Plaster Base to Steel Studs From 0.033 (0.84 mm) inch to 0.112 inch (2.84 mm) in thickness.
11. C1002-14 - Steel Self-Piercing Tapping Screws for Application of Gypsum Panel Products or Metal Plaster Bases to Wood Studs or Steel Studs.
12. D312/D312M-15 - Asphalt Used in Roofing.
13. E84-15a - Surface Burning Characteristics of Building Materials.
14. F1667-15 - Driven Fasteners: Nails, Spikes, and Staples.

1.4 SUBMITTALS

- A. Submittal Procedures: Section 01 33 23, SHOP DRAWINGS, PRODUCT DATA, AND SAMPLES.
- B. Submittal Drawings:
 1. Show insulation type, thickness, and R-value for each location.
- C. Manufacturer's Literature and Data:
 1. Description of each product.
 2. Adhesive indicating manufacturer recommendation for each application.
- D. Sustainable Construction Submittals:
 1. Recycled Content: Identify post-consumer and pre-consumer recycled content percentage by weight.
 2. Low Pollutant-Emitting Materials:
 - a. Show volatile organic compound types and quantities.

1.5 DELIVERY

- A. Deliver products in manufacturer's original sealed packaging.
- B. Mark packaging, legibly. Indicate manufacturer's name or brand, type, production run number, and manufacture date.
- C. Before installation, return or dispose of products within distorted, damaged, or opened packaging.

1.6 STORAGE AND HANDLING

- A. Store products indoors in dry, weathertight facility.
- B. Protect products from damage during handling and construction operations.
- C. Protect foam plastic insulation from UV exposure.

1.7 WARRANTY

- A. Construction Warranty: FAR clause 52.246-21, "Warranty of Construction."

PART 2 - PRODUCTS

2.1 INSULATION - GENERAL

- A. Insulation Thickness:
 - 1. Provide thickness required by R-value shown on drawings.
 - 2. Provide thickness indicated when R-value is not shown on drawings.
- B. Insulation Types:
 - 1. Provide one insulation type for each application.
- C. Sustainable Construction Requirements:
 - 1. Insulation Recycled Content:
 - a. Polyisocyanurate/polyurethane rigid foam: 9 percent recovered material.
 - b. Polyisocyanurate/polyurethane foam-in-place: 5 percent recovered material.
 - c. Glass fiber reinforced: 6 percent recovered material.
 - d. Phenolic rigid foam: 5 percent recovered material.
 - e. Rock wool material: 75 percent recovered material.
 - 2. Low Pollutant-Emitting Materials: Comply with VOC limits specified in Section 01 81 13, SUSTAINABLE CONSTRUCTION REQUIREMENTS for the following products:
 - a. Non-Flooring Adhesives and Sealants.

2.2 THERMAL INSULATION

- A. Perimeter Insulation In Contact with Soil:
 - 1. Polystyrene Board: ASTM C578, Type IV, V, VI, VII, or IX.
 - 2. Cellular Glass Block: ASTM C552, Type I or IV.
- B. Exterior Framing or Furring Insulation:
 - 1. Mineral Fiber: ASTM C665, Type II, Class C, Category I where concealed by thermal barrier.
 - 2. Mineral Fiber: ASTM C665, Type III, Class A at other locations.
- C. Inside Face of Exterior Wall Insulation:
 - 1. Mineral Fiber Board: ASTM C612, Type IB or II.
 - 2. Perlite Board: ASTM C728.
 - 3. Cellular Glass Block: ASTM C552, Type I.
- D. Floor Assemblies Above Unconditioned Spaces:
 - 1. Mineral Fiber Board: ASTM C612, Type IB or Type II.
 - 2. Perlite Board: ASTM C728.
 - 3. Cellular Glass Block: ASTM C552, Type I.
- E. Masonry Cavity Wall Insulation:

1. Mineral Fiber Board: ASTM C612, Type II, with vapor retarder facing; maximum permeance 29 ng/Pa/s/sq. m (0.5 perms).
2. Polyurethane or Polyisocyanurate Board: ASTM C591, Type I, with vapor retarder facing; maximum permeance 29 ng/Pa/s/sq. m (0.5 perms).
3. Polystyrene Board: ASTM C578, Type X.
4. Perlite Board: ASTM C728.
5. Cellular Glass Block: ASTM C552, Type I or IV.

F. Masonry Fill Insulation:

1. Vermiculite Insulation: ASTM C516, Type II.
2. Perlite Insulation: ASTM C549, Type IV.

2.3 ACOUSTICAL INSULATION

A. Semi Rigid, Batts and Blankets:

1. Widths and lengths to fit tight against framing.
2. Mineral Fiber boards: ASTM C553, Type II, flexible, or Type III, semi rigid unfaced.
 - a. Density: nominal 4.5 pound.
3. Mineral Fiber Batt or Blankets: ASTM C665 unfaced.
4. Maximum Surface Burning Characteristics: ASTM E84.
 - a. Flame Spread Rating: 25.
 - b. Smoke Developed Rating: 450.

B. Sound Deadening Board:

1. Mineral Fiber Board: ASTM C612, Type IB.
 - a. Thickness: 13 mm (1/2 inch).
2. Perlite Board: ASTM C728.
 - a. Thickness: 13 mm (1/2 inch).

2.4 ACCESSORIES

A. Fasteners:

1. Staples or Nails: ASTM F1667, zinc-coated, size and type to suit application.
2. Screws: ASTM C954 or ASTM C1002, size and length to suit application with washer minimum 50 mm (2 inches) diameter.
3. Impaling Pins: Steel pins with head minimum 50 mm (2 inches) diameter.
 - a. Length: As required to extend beyond insulation and retain cap washer when washer is placed on pin.
 - b. Adhesive: Type recommended by manufacturer to suit application.

B. Insulation Adhesive:

1. Nonflammable type recommended by insulation manufacturer to suit application.

C. Tape:

1. Pressure sensitive adhesive on one face.

PART 3 - EXECUTION

3.1 PREPARATION

- A. Examine and verify substrate suitability for product installation.
- B. Protect existing construction and completed work from damage.
- C. Clean substrates. Remove contaminants capable of affecting subsequently installed product's performance.

3.2 INSTALLATION - GENERAL

- A. Install products according to manufacturer's instructions and approved submittal drawings.
 1. When manufacturer's instructions deviate from specifications, submit proposed resolution for Contracting Officer's Representative consideration.
- B. Install insulation with vapor barrier facing the heated side, unless indicated otherwise.
- C. Install board insulation with joints close and flush, in regular courses, and with end joints staggered.
- D. Install batt and blanket insulation with joints tight. Fill framing voids completely. Seal penetrations, terminations, facing joints, facing cuts, tears, and unlapped joints with tape.
- E. Fit insulation tight against adjoining construction and penetrations, unless indicated otherwise.

3.3 THERMAL INSULATION

- A. Perimeter Insulation In Contact with Soil:
 1. Vertical insulation:
 - a. Fill joints of insulation with same material used for bonding.
 - b. Bond polystyrene board to surfaces with adhesive.
 - c. Bond cellular glass insulation to surfaces with hot asphalt or adhesive cement.
 2. Horizontal insulation under concrete floor slab:
 - a. Lay insulation boards and blocks horizontally on level, compacted and drained fill.

- b. Extend insulation from foundation walls towards center of building minimum 600 mm (24 inches).

B. Exterior Framing or Furring Insulation:

1. General:

- a. Open voids are not acceptable.
- b. Pack insulation around door frames and windows, in building expansion joints, door soffits, and other voids.
- c. Pack behind outlets, around pipes, ducts, and services encased in walls.
- d. Hold insulation in place with pressure sensitive tape.
- e. Lap facing flanges together over framing for continuous surface. Seal penetrations through insulation and facings.

2. Metal Studs:

- a. Fasten insulation between metal studs, framing, and furring with pressure sensitive tape continuous along flanged edges.

3. Wood Studs:

- a. Fasten insulation between wood studs or framing with nails or staples through flanged edges on face of stud.
- b. Space fastenings maximum 150 mm (six inches) apart.

4. Roof Rafters and Floor Joists:

- a. Friction fit insulation between framing to provide minimum 50 mm (2 inch) air space between insulation and roof sheathing and subfloor.

5. Ceilings and Soffits:

a. Wood Framing:

- 1) Fasten blanket insulation between wood framing and joists with nails or staples through flanged edges of insulation.
- 2) Space fastenings maximum 150 mm (6 inches) on center.

b. Metal Framing:

- 1) Fasten insulation between metal framing with pressure sensitive tape continuous along flanged edges.
- 2) At metal framing and ceilings suspension systems, install insulation above suspended ceilings and metal framing at right angles to main runners and framing.
- 3) Tape insulation tightly together without gaps. Cover metal framing members with insulation.

c. Ceiling Transitions:

- 1) In areas where suspended ceilings transition to structural ceiling, install blanket or batt insulation.
- 2) Extend insulation from suspended ceiling to underside of structure above.
- 3) Secure blanket and batt with continuous cleats to structure above.

C. Inside Face of Exterior Wall Insulation:

1. Location: On interior face of solid masonry and concrete walls, beams, beam soffits, underside of floors, and to face of studs to support interior wall finish where indicated.
2. Bond insulation to solid vertical surfaces with adhesive. Fill joints with adhesive cement.
3. Fasten board insulation to face of studs with screws, nails or staples. Space fastenings maximum 300 mm (12 inches) on center. Stagger fasteners at board joints. Install fasteners at each corner.

D. Floor Assemblies Above Unconditioned Spaces:

1. Use impaling pins for attach insulation to underside of horizontal surfaces. Space fastenings as required to hold insulation in place and prevent sagging.
 - a. Bond insulation with adhesive when separate vapor retarder is used.

E. Masonry Cavity Wall Insulation:

1. Install insulation on exterior faces of concrete and masonry inner wythes of cavity walls.
2. Bond polystyrene board to surfaces with adhesive.
3. Bond mineral polyurethane or polyisocyanurate board, and perlite board to surfaces with adhesive.
4. Bond cellular glass insulation to surfaces with hot asphalt or adhesive cement.
5. Fill insulation joints with same material used for bonding.

F. Masonry Fill Insulation:

1. Pour fill insulation in masonry unit hollow cores from tops of walls, or from sill where windows or other openings occur.
2. Pour in lifts of maximum 6 m (20 feet).

3.4 ACOUSTICAL INSULATION

A. General:

1. Install insulation without voids.

2. Pack insulation around door frames and windows, in building expansion joints, door soffits, and other voids.
3. Pack behind outlets, around pipes, ducts, and services encased in walls.
4. Hold insulation in place with pressure sensitive tape.
5. Lap facer flanges together over framing for continuous surface. Seal all penetrations through the insulation and facers.
6. Do not compress insulation below required thickness except where embedded items prevent required thickness.

B. Semi Rigid, Batts and Blankets:

1. Semi Rigid Batts and Blankets:

- a. When insulation is not full thickness of cavity, adhere insulation to one side of cavity, maintaining continuity of insulation and covering penetrations or embedments.
- b. Wood Framing:
 - 1) Fasten blanket insulation between wood framing and joists with nails or staples through flanged edges of insulation.
 - 2) Space fastenings maximum 150 mm (6 inches) on center.
- c. Metal Framing:
 - 1) Fasten insulation between metal framing with pressure sensitive tape continuous along flanged edges.
 - 2) At metal framing or ceilings suspension systems, install blanket insulation above suspended ceilings or metal framing at right angles to the main runners or framing.
 - 3) Tape insulation tightly together so no gaps occur and metal framing members are covered by insulation.

C. Sound Deadening Board:

1. Secure with adhesive to masonry and concrete walls and with screws to metal and wood framing. Secure sufficiently in place until subsequent cover is installed. Seal all cracks with caulking.

3.5 CLEANING

- A. Remove excess adhesive before adhesive sets.

3.6 PROTECTION

- A. Protect insulation from construction operations.
- B. Repair damage.

- - E N D - -

SECTION 07 72 00
ROOF ACCESSORIES

PART 1 - GENERAL

1.1 DESCRIPTION:

- A. This section specifies roof hatches; equipment supports; gravity ventilators; and metal grating roof walkway system.

1.2 RELATED WORK:

- A. Sustainable Design Requirements: Section 01 81 13, SUSTAINABLE CONSTRUCTION REQUIREMENTS.
- B. Color and texture of finish: Section 09 06 00, SCHEDULE FOR FINISHES.
- C. Sealant material and installation: Section 07 92 00, JOINT SEALANTS.

1.3 QUALITY ASSURANCE:

- A. Provide roof accessories that are the products of manufacturers regularly engaged in producing the kinds of products specified.
- B. For each accessory type provide the same product made by the same manufacturer.
- C. Assemble each accessory to the greatest extent possible before delivery to the site.

1.4 SUBMITTALS:

- A. Submit in accordance with Section 01 33 23, SHOP DRAWINGS, PRODUCT DATA, AND SAMPLES.
- B. Sustainable Design Submittals, as described below:
 - 1. Postconsumer and preconsumer recycled content as specified in PART 2 - PRODUCTS.
- C. Samples: Submit representative sample panel of color anodized aluminum not less than 101 x 101 mm (4 x 4 inches). For extrusions, submit width not less than section to be installed. Show coating with integral color and texture and include manufacturer's identifying label.
- D. Shop Drawings: Each item specified showing design, details of construction, installation and fastenings.
- E. Manufacturer's Literature and Data: Each item specified.
- F. Certificates: Stating that aluminum has been given specified thickness of anodizing.

1.5 APPLICABLE PUBLICATIONS:

- A. The publications listed below form a part of this specification to the extend referenced. The publications are referenced in the text by the basic designation only.
- B. Federal Specifications (Fed. Spec.):

RR-G-1602D.....Grating, Metal, Other Than Bar Type (Floor,
Except for Naval Vessels)

C. ASTM International (ASTM):

A653/A653M-10.....Steel Sheet, Zinc-Coated (Galvanized) or Zinc-
Iron Alloy-Coated (Galvannealed) By the Hot-Dip
Process

B209-14.....Aluminum and Aluminum Alloy-Sheet and Plate

B209M-14.....Aluminum and Aluminum-Alloy Sheet and Plate
(Metric)

B221-14.....Aluminum-Alloy Extruded Bars, Rods, Wire,
Shapes, and Tubes

B221M-13.....Aluminum and Aluminum-Alloy Extruded Bars,
Rods, Wire, Shapes, and Tubes (Metric)

C726-12.....Mineral Wool Roof Insulation Board

C1289-14a.....Faced Rigid Cellular Polyisocyanurate Thermal
Insulation Board

D1187/D1187M-97 (R2011)..Asphalt-Base Emulsions for Use as Protective
Coatings for Metal

D. National Association of Architectural Metal Manufacturers (NAAMM):

AMP 500 Series.....Metal Finishes Manual

E. American Architectural Manufacturers Association (AAMA):

2603-13.....Performance Requirements and Test Procedures
for Pigmented Organic Coatings on Aluminum
Extrusions and Panels

2605-13.....High Performance Organic Coatings on
Architectural Extrusions and Panels.

611-14.....Anodized Architectural Aluminum

621-02.....High Performance Organic Coatings on Coil
Coated Architectural Hot Dipped Galvanized
(HDG) and Zinc-Aluminum Coated Steel Substrates

F. American Society of Civil Engineers (ASCE):

ASCE 7-10.....Minimum Design Loads for Buildings and Other
Structures

G. U.S. National Archives and Records Administration (NARA):

29 CFR 1910.23.....Guarding Floor and Wall Openings and Holes

PART 2 - PRODUCTS

2.1 MATERIALS:

- A. Aluminum, Extruded: ASTM B221M (B221).
- B. Aluminum Sheet: ASTM B209M (B209).
- C. Galvanized Sheet Steel: ASTM A653/A653M; G-90 coating.
- D. Metal Grating for Roof Walkway: Fed. Spec. RR-G-1602.
- E. Recycled Content of Metal Products: Postconsumer recycled content plus one-half of preconsumer recycled content not less than 30 percent.
- F. Asphalt Coating: ASTM D1187/D1187M, Type I, quick setting.

2.2 ROOF HATCH (SCUTTLE): NOT USED.

2.3 EQUIPMENT SUPPORTS:

- A. Supported Load Capacity:
- B. Fabricate equipment supports from 1.3 mm (0.0516 inch) thick galvanized ASTM A653/A653M steel fabricate with welded corners and with seams joined by continuous water and air tight welds.
- C. Equipment supports to be internally reinforced with angles 1.22 m (48 inches) on center.
- D. Form exterior curb with integral base, and deck closures for curbs installed on steel decking.
- E. Use galvanized steel liners for curbs having inside dimension over 305 mm (12 inches).
- F. Internally insulate with 38 mm (1-1/2 inch) glass-fiber board insulation (ASTM C726).
- G. Fabricate curb with a minimum height of 203 mm (8 inches) above roof surface.
- H. Attach preservative treated wood nailers to top of curb. Provide 50 mm (2 inch) by 50 mm (2 inch) minimum nominal size on curb with openings and 50 mm (2 inch) thick, width of curb up to 305 mm (12 inches) on equipment support curbs.
- H. Make size of supports suit size of equipment furnished, with height as shown on construction documents, but not less than 203 mm (8 inches) above roof surface.
- I. Top of Equipment Supports: Level with pitch built into curb when deck slopes. Equip supports with water diverter or cricket on side that obstructs water flow.

2.4 LOW SILHOUETTE GRAVITY VENTILATORS - NOT USED

2.5 METAL GRATING ROOF WALKWAY SYSTEM - NOT USED

2.6 FINISH:

- A. In accordance with NAAMM AMP 500 Series.
- B. Aluminum, Mill Finish: AA-MIX, as fabricated
- C. Baked-Enamel or Powder-Coat Finish: AAMA 2603 except with a minimum dry film thickness of 0.04 mm (1.5 mils). Comply with coating manufacturer's written instructions for cleaning, conversion coating, and applying and baking finish.

PART 3 - EXECUTION

3.1 INSTALLATION:

- A. Install roof specialties where indicated on construction documents.
- B. Secure with fasteners in accordance with manufacture's printed installation instructions and approved shop drawings unless shown otherwise.
- C. Coordinate to install insulation where shown.
- D. Comply with section 07 92 00, JOINT SEALANTS to install sealants where required by manufactures installation instructions require sealant.
- E. Coordinate with roofing work for installation of items in sequence to prevent water infiltration.
 - 1. After completion of base flashing bend down cap flashing flange and secure to blocking with screws.
 - 2. Install expansion joint cover with 6 mm (1/4 inch) wide space at end joints and tension bars at 610 mm (24 inches) on center.
 - 3. Install cover plates with formed aluminum flashing concealed and centered on joint. Flashing to lap cover not less than 101 mm (4 inches).
- F. Equipment Supports: Do not anchor to insulating concrete or metal deck. Anchor only to building structure as per manufacturers recommendations.

3.2 PROTECTION OF ALUMINUM:

- A. Provide protection for aluminum against galvanic action wherever dissimilar materials are in contact, by painting the contact surfaces of the dissimilar material with two (2) coats of asphalt coating (complete coverage), or by separating the contact surfaces with a preformed neoprene tape having pressure sensitive adhesive coating on side.

- B. Paint aluminum in contact with wood, concrete and masonry, or other absorptive materials, that may become repeatedly wet, with two coats of asphalt coating.

3.3 ADJUSTING:

- A. Adjust roof hatch hardware to operate freely and so that cover will operate without binding, close tightly at perimeter, and latch securely.

3.4 PROTECTION:

- A. Protect roof accessories from damage during installation and after completion of the work from subsequent construction.

- - - E N D - - -

SECTION 07 84 00
FIRESTOPPING
02/2016

PART 1 - GENERAL

1.1 DESCRIPTION:

- A. Provide UL or equivalent approved firestopping system for the closures of openings in walls, floors, and roof decks against penetration of flame, heat, and smoke or gases in fire resistant rated construction.
- B. Provide UL or equivalent approved firestopping system for the closure of openings in walls against penetration of gases or smoke in smoke partitions.
- C. Provide a separate and complete list for each building of all penetrations required to complete the work. Provide a marked up drawing with the penetration locations to the COR for review prior to the start of construction in each phase work area.

1.2 RELATED WORK: N/A

1.3 SUBMITTALS:

- A. Submit in accordance with Section 01 33 23, SHOP DRAWINGS, PRODUCT DATA, AND SAMPLES.
- B. Sustainable Design Submittals, as described below:
 - 1. Volatile organic compounds per volume as specified in PART 2 - PRODUCTS.
- C. Installer qualifications.
- D. Inspector qualifications.
- E. Manufacturers literature, data, and installation instructions for types of firestopping and smoke stopping used.
- F. List of FM, UL, or WH classification number of systems installed.
- G. Certified laboratory test reports for ASTM E814 tests for systems not listed by FM, UL, or WH proposed for use.
- H. Submit certificates from manufacturer attesting that firestopping materials comply with the specified requirements.

1.4 DELIVERY AND STORAGE:

- A. Deliver materials in their original unopened containers with manufacturer's name and product identification.
- B. Store in a location providing protection from damage and exposure to the elements.

1.5 QUALITY ASSURANCE:

- A. FM, UL, or WH or other approved laboratory tested products will be acceptable.
- B. Installer Qualifications: A firm that has been approved by FM Global according to FM Global 4991 or been evaluated by UL and found to comply with UL's "Qualified Firestop Contractor Program Requirements." Submit qualification data.
- C. Inspector Qualifications: Contractor to engage a qualified inspector to perform inspections and final reports. The inspector to meet the criteria contained in ASTM E699 for agencies involved in quality assurance and to have a minimum of two years' experience in construction field inspections of firestopping systems, products, and assemblies. The inspector to be completely independent of, and divested from, the Contractor, the installer, the manufacturer, and the supplier of material or item being inspected. Submit inspector qualifications.

1.6 APPLICABLE PUBLICATIONS

- A. Publications listed below form a part of this specification to the extent referenced. Publications are referenced in the text by the basic designation only.
- B. ASTM International (ASTM):
 - E84-14.....Surface Burning Characteristics of Building Materials
 - E699-09.....Standard Practice for Evaluation of Agencies Involved in Testing, Quality Assurance, and Evaluating of Building Components
 - E814-13a.....Fire Tests of Through-Penetration Fire Stops
 - E2174-14.....Standard Practice for On-Site Inspection of Installed Firestops
 - E2393-10a.....Standard Practice for On-Site Inspection of Installed Fire Resistive Joint Systems and Perimeter Fire Barriers
- C. FM Global (FM):
 - Annual Issue Approval Guide Building Materials
 - 4991-13.....Approval of Firestop Contractors
- D. Underwriters Laboratories, Inc. (UL):
 - Annual Issue Building Materials Directory
 - Annual Issue Fire Resistance Directory

723-10(2008).....Standard for Test for Surface Burning

Characteristics of Building Materials

1479-04(R2014).....Fire Tests of Through-Penetration Firestops

E. Intertek Testing Services - Warnock Hersey (ITS-WH):

Annual Issue Certification Listings

F. Environmental Protection Agency (EPA):

40 CFR 59(2014).....National Volatile Organic Compound Emission

Standards for Consumer and Commercial Products

PART 2 - PRODUCTS

2.1 FIRESTOP SYSTEMS:

- A. Provide HILTI firestop systems only in accordance with Justification for Single Source Awards IAW FAR 13.106-1 Form OFOC SOP Revision 04 dated 22 March 2011. HILTI is the only approved firestop system. Firestop systems must maintain required integrity of the fire barrier and stop the passage of gases or smoke. Firestop systems to accommodate building movements without impairing their integrity.
- B. Through-penetration firestop systems and firestop devices tested in accordance with ASTM E814 or UL 1479 using the "F" or "T" rating to maintain the same rating and integrity as the fire barrier being sealed. "T" ratings are not required for penetrations smaller than or equal to 101 mm (4 in.) nominal pipe or 0.01 sq. m (16 sq. in.) in overall cross sectional area.
- C. Firestop sealants used for firestopping or smoke sealing to have the following properties:
1. Contain no flammable or toxic solvents.
 2. Release no dangerous or flammable out gassing during the drying or curing of products.
 3. Water-resistant after drying or curing and unaffected by high humidity, condensation or transient water exposure.
 4. When installed in exposed areas, capable of being sanded and finished with similar surface treatments as used on the surrounding wall or floor surface.
 5. VOC Content: Firestopping sealants and sealant primers to comply with the following limits for VOC content when calculated according to 40 CFR 59, (EPA Method 24):
 - a. Sealants: 250 g/L.
 - b. Sealant Primers for Nonporous Substrates: 250 g/L.
 - c. Sealant Primers for Porous Substrates: 775 g/L.

- D. Firestopping system or devices used for penetrations by glass pipe, plastic pipe or conduits, unenclosed cables, or other non-metallic materials to have following properties:
 - 1. Classified for use with the particular type of penetrating material used.
 - 2. Penetrations containing loose electrical cables, computer data cables, and communications cables protected using firestopping systems that allow unrestricted cable changes without damage to the seal.
- E. Maximum flame spread of 25 and smoke development of 50 when tested in accordance with ASTM E84 or UL 723. Material to be an approved firestopping material as listed in UL Fire Resistance Directory or by a nationally recognized testing laboratory.
- F. FM, UL, or WH rated or tested by an approved laboratory in accordance with ASTM E814.
- G. Materials to be nontoxic and noncarcinogen at all stages of application or during fire conditions and to not contain hazardous chemicals. Provide firestop material that is free from Ethylene Glycol, PCB, MEK, and asbestos.
- H. For firestopping exposed to view, traffic, moisture, and physical damage, provide products that do not deteriorate when exposed to these conditions.
 - 1. For piping penetrations for plumbing and wet-pipe sprinkler systems, provide moisture-resistant through-penetration firestop systems.
 - 2. For floor penetrations with annular spaces exceeding 101 mm (4 in.) or more in width and exposed to possible loading and traffic, provide firestop systems capable of supporting the floor loads involved either by installing floor plates or by other means acceptable to the firestop manufacturer.
 - 3. For penetrations involving insulated piping, provide through-penetration firestop systems not requiring removal of insulation.
- I. Refer to the HILTI Firestop Selection Chart for acceptable firestop systems. The Contractor is responsible to submit to the COR an electronic written request for the most recent HILTI Firestop Selection Chart.
- J. Engineering Judgements. For situations where custom drawings for firestopping assemblies are required to accommodate particular conditions/applications not identified in the HILTI Firestop Systems

Installers Guide U.S. Volume 12, the Contractor must complete documentation requested in the guide to request an engineering judgement from HILTI. The completed form(s) must be faxed to 918-254-1679.

- K. Refer to the Hilti Firestop Selection Chart at the end of this specification.

2.2 SMOKE STOPPING IN SMOKE PARTITIONS:

- A. Provide silicone sealant in smoke partitions as specified in Section 07 92 00, JOINT SEALANTS.
- B. Provide mineral fiber filler and bond breaker behind sealant.
- C. Sealants to have a maximum flame spread of 25 and smoke developed of 50 when tested in accordance with ASTM E84.
- D. When used in exposed areas capable of being sanded and finished with similar surface treatments as used on the surrounding wall or floor surface.

PART 3 - EXECUTION

3.1 EXAMINATION:

- A. Submit product data and installation instructions, as required by article, submittals, after an on-site examination of areas to receive firestopping.
- B. Examine substrates and conditions with installer present for compliance with requirements for opening configuration, penetrating items, substrates, and other conditions affecting performance of firestopping. Do not proceed with installation until unsatisfactory conditions have been corrected.

3.2 PREPARATION:

- A. Remove dirt, grease, oil, laitance and form-release agents from concrete, loose materials, or other substances that prevent adherence and bonding or application of the firestopping or smoke stopping materials.
- B. Remove insulation on insulated pipe for a distance of 150 mm (6 inches) on each side of the fire rated assembly prior to applying the firestopping materials unless the firestopping materials are tested and approved for use on insulated pipes.
- C. Prime substrates where required by joint firestopping system manufacturer using that manufacturer's recommended products and methods. Confine primers to areas of bond; do not allow spillage and migration onto exposed surfaces.

- D. Masking Tape: Apply masking tape to prevent firestopping from contacting adjoining surfaces that will remain exposed upon completion of work and that would otherwise be permanently stained or damaged by such contact or by cleaning methods used to remove smears from firestopping materials. Remove tape as soon as it is possible to do so without disturbing seal of firestopping with substrates.

3.3 INSTALLATION:

- A. Do not begin firestopping work until the specified material data and installation instructions of the proposed firestopping systems have been submitted and approved.
- B. Install firestopping systems with smoke stopping in accordance with FM, UL, WH, or other approved system details and installation instructions.
- C. Install smoke stopping seals in smoke partitions.

3.4 CLEAN-UP:

- A. As work on each floor is completed, remove materials, litter, and debris.
- B. Clean up spills of liquid type materials.
- C. Clean off excess fill materials and sealants adjacent to openings and joints as work progresses by methods and with cleaning materials approved by manufacturers of firestopping products and of products in which opening and joints occur.
- D. Protect firestopping during and after curing period from contact with contaminating substances or from damage resulting from construction operations or other causes so that they are without deterioration or damage at time of Substantial Completion. If, despite such protection, damage or deterioration occurs, cut out and remove damaged or deteriorated firestopping immediately and install new materials to provide firestopping complying with specified requirements.

3.5 INSPECTIONS AND ACCEPTANCE OF WORK:

- A. Do not conceal or enclose firestop assemblies until inspection is complete and approved by the Contracting Officer Representative (COR).
- B. Furnish service of approved inspector to inspect firestopping in accordance with ASTM E2393 and ASTM E2174 for firestop inspection, and document inspection results. Submit written reports indicating locations of and types of penetrations and type of firestopping used at each location; type is to be recorded by UL listed printed numbers.

- - - E N D - - -

How to use this selection chart

1. Identify the penetrating item (metal pipe, cable trays, insulated metal pipe, etc.)
2. Identify the base material being penetrated (concrete, gypsum or wood)
3. Match the two items within the selection chart to identify the approved Hilti UL/OPL System

Base Material	Penetrating Item	Fire Rating (F Rating)	Hilti Product Used	System Number	Maximum Annular Space	See Page
> Metal Pipe (continued)						
C	Max. 4" steel, cast iron, copper, steel conduit, or EMT (optional sleeve)	3 hr	FS-ONE Intumescent Firestop Sealant or CP 604 Self-Leveling Firestop Sealant	C-AJ-1421	5-3/8"	
C	Max. 30" steel, cast iron, max. 6" copper, steel conduit, or max. 4" EMT	3 hr	CP 604 Self-Leveling Firestop Sealant	C-AJ-1425	1-7/8"	
C	Max. 30" steel, cast iron, max. 6" copper, steel conduit, or max. 4" EMT (sleeved)	2 hr	CP 606 Flexible Firestop Sealant	C-AJ-1435	1-7/8"	
C	Max. 8" steel or cast iron pipe, max. 4" copper pipe or tubing, max 6" steel conduit or max. 4" EMT (optional sleeve)	2 hr	CP 601S Elastomeric Firestop Sealant	C-AJ-1498	2"	
	C Concrete or concrete block G Gypsum W Wood					

Through-Penetration

Base material	Penetrating item	Fire rating (F rating)	Hilti product used	System number	Maximum annular space	See page
> Blank Openings						
C	Blank Opening (Max. 6" diameter opening) (optional sleeve)	2 hr	FS-ONE Intumescent Firestop Sealant	C-AJ-0090	*	58
G	Cable bundle (various cables) (0 to 100% visual fill)	1 or 2 hr	CP 653 Speed Sleeve	W-L-3334	*	135
> Metal Pipe						
C	Max. 10" steel or cast iron, max. 4" copper, steel conduit or EMT (includes Hollow Core Concrete)	3 hr	FS-ONE Intumescent Firestop Sealant (Top or underside)	C-AJ-1184	3-1/4"	60
C	Max. 30" steel, cast iron, max. 6" copper, steel conduit, or max. 4" EMT (optional sleeve)	3 hr	FS-ONE Intumescent Firestop Sealant	C-AJ-1226	1-7/8"	61
C	Max. 4" steel, cast iron, copper, steel conduit, or EMT (optional sleeve)	2 or 3 hr	FS-ONE Intumescent Firestop Sealant or CP 604 Self-Leveling Firestop Sealant	C-AJ-1421	5-3/8"	62
C	Max. 30" steel, cast iron, max. 6" copper, steel conduit, or max. 4" EMT	3 hr	CP 604 Self-Leveling Firestop Sealant	C-AJ-1425	1-7/8"	63
C	Max. 8" steel or cast iron pipe, max. 4" copper pipe or tubing, max 6" steel conduit or max. 4" EMT (optional sleeve)	2 hr	CP 601S Elastomeric Firestop Sealant	C-AJ-1498	2"	64
C	Max. 6" steel, cast iron, copper, steel conduit, or max. 4" EMT (includes Concrete over Metal Deck)	2 hr	CP 680-P/M Cast-In Device	F-A-1016	*	90
C	Max. 30" steel, cast iron, max. 6" copper, steel conduit, or max. 4" EMT	1 or 2 hr	FS-ONE Intumescent Firestop Sealant	W-J-1067	2-1/4"	113
G	Max. 30" steel, cast iron, max. 6" copper, steel conduit, or max 4" EMT	1 or 2 hr	FS-ONE Intumescent Firestop Sealant	W-L-1054	2-1/4"	122
G	Max. 30" steel, cast iron, max. 6" copper, steel conduit, or max. 4" EMT (sleeved)	1 or 2 hr	FS-ONE Intumescent Firestop Sealant	W-L-1164	1-7/8"	123
G	Max. 8" steel, cast iron, max. 6" steel conduit, max 4" copper or EMT (Shaft Wall)	1 or 2 hr	FS-ONE Intumescent Firestop Sealant	W-L-1206	1-7/8"	124
W	Max. 6" steel, cast iron, steel conduit, max. 4" EMT, or max. 2" flexible steel conduit (Chase Wall Optional)	1 or 2 hr	FS-ONE Intumescent Firestop Sealant	F-C-1059	3/4"	104
W	Max. 4" steel, cast iron, copper, conduit, or EMT	1 hr	CP 606 Flexible Firestop Sealant	F-C-1106	7/8"	105

* Refer to UL System.

C Concrete or concrete block
G Gypsum
W Wood



Hilti. Outperform. Outlast.

Base material	Penetrating item	Fire rating (F rating)	Hilti product used	System number	Maximum annular space	See page
> Plastic and Glass Pipe						
C	Max. 10" PVC, CPVC, max. 6" FRPP or ABS (closed or vented) (optional sleeve)	2 or 3 hr	CP 643N/644 Firestop Collar	C-AJ-2109	*	65
C	Max. 4" PVC, ABS, CPVC or FRPP (closed or vented) (optional pipe coupling)	3 hr	CP 648-E Firestop Wrap Strip with Retaining Collar	C-AJ-2336	1/2"	67
C	Max. 3" PVC, ABS, or CPVC (closed or vented)	3 hr	CP 648-E/S Firestop Wrap Strip	C-AJ-2342	*	69
C	Max. 2" PVC, CPVC, rigid non-metallic conduit (RNC) or cross-linked polyethylene (PEX) tubing (closed or vented) (optional sleeve)	2 hr	FS-ONE Intumescent Firestop Sealant	C-AJ-2567	*	71
C	Max. 6" PVC, CPVC, FRPP or ABS (closed or vented) (Hollow Core Concrete)	2 hr	CP 643N Firestop Collar	C-BJ-2021	1/2"	89
C	Max. 6" PVC, CPVC, FRPP, or ABS (closed or vented) (Concrete over Metal Deck)	2 hr	CP 643N Firestop Collar	F-A-2025	1-1/2"	93
C	Max. 6" PVC or CPVC (closed or vented) (includes Concrete over Metal Deck)	2 hr	CP 680-P Cast-In Device	F-A-2053	*	95
C	Max. 2" PVC or CPVC (closed or vented) (includes Concrete over Metal Deck)	2 hr	FS-ONE Intumescent Firestop Sealant	F-A-2058	1"	97
G	Max. 10" PVC, CPVC, ABS, FRPP, or max. 4" PVDF (closed or vented)	1 or 2 hr	CP 643N / CP 644 Firestop Collar	W-L-2078	1/2"	127
G	Max. 2" PVC, CPVC (or vented) (optional sleeve)	1 or 2 hr	FS-ONE Intumescent Firestop Sealant	W-L-2128	11/16"	129
G	Max. 4" PVC, CPVC, ABS or FRPP (closed or vented) (optional pipe coupling)	1 or 2 hr	CP 648-E Firestop Wrap Strip	W-L-2411	1/2"	130
W	Max. 2" ABS, PVC or CPVC	1 hr	FS-ONE Intumescent Firestop Sealant	F-C-2142	5/8"	106
W	Max. 4" PVC, CPVC (closed or vented)	1 hr	CP 648-E Firestop Wrap Strip with Retaining Collar or CP 643N Firestop Collar	F-C-2232	1/2"	107
> Cables/Cable Trays						
C	Cable bundle (various cables) (optional sleeve)	3 hr	FS-ONE Intumescent Firestop Sealant	C-AJ-3095	*	72
C	Cable bundle (various cables) (optional sleeve)	3 hr	FS-ONE Intumescent Firestop Sealant	C-AJ-3180	*	73
C	Cable bundle (various cables) (optional sleeve)	3 hr	CP 606 Flexible Firestop Sealant	C-AJ-3181	1-7/8"	74
C	Cable bundle (various cables) (optional steel or PVC sleeve)	3 hr	CP 618 Firestop Putty Stick	C-AJ-3208	1"	75
C	Cable bundle (various cables) (optional sleeve)	2 hr	CP 658T Firestop Plug	C-AJ-3216	3"	76
C	Cable Trays (various cables)	3 hr	FS 657 Fire Block	C-AJ-4035	4"	77
C	Cable Tray (various cables)	2 hr	FS-ONE Intumescent Firestop Sealant	C-AJ-4071	6"	78
C	Cable bundle (various cables) (concrete floor or concrete over metal deck)	3 hr	CP 680-P/M Cast-In Device	F-A-3033	*	98
C	Cable bundle (various cables) (optional sleeve)	2 hr	FS-ONE Intumescent Firestop Sealant, CP 606 Flexible Firestop Sealant, CP 601S Elastomeric Firestop Sealant or CP 618 Firestop Putty Stick	W-J-3060	1"	115
C	Cable bundle (various cables) (optional sleeve)	2 hr	CP 658T Firestop Plug	W-J-3143	1"	116
G	Cable bundle (various cables) (optional sleeve)	1 or 2 hr	FS-ONE Intumescent Firestop Sealant, CP 606 Flexible Firestop Sealant, CP 601S Elastomeric Firestop Sealant or CP 618 Firestop Putty Stick	W-L-3065	1"	132

* Refer to UL System.

C Concrete or concrete block

G Gypsum

W Wood



Hilti. Outperform. Outlast.

Hilti, Inc. (U.S.) 1-800-879-8000 • www.us.hilti.com • en español 1-800-879-5000 • Hilti Firestop Systems Guide

Base material	Penetrating item	Fire rating (F rating)	Hilti product used	System number	Maximum annular space	See page
---------------	------------------	------------------------	--------------------	---------------	-----------------------	----------

> Cables/Cable Trays (continued)

G	Cable bundle (various cables) (0 to 100% visual fill)	1 or 2 hr	CP 653 Speed Sleeve	W-L-3334	*	135
G	Cable tray (various cables)	1 or 2 hr	FS 657 Fire Block	W-L-4011	4"	137
G	Cable tray (various cables)	1 or 2 hr	FS-ONE Intumescent Firestop Sealant	W-L-4060	3"	138
W	Cable bundle (various cables) (chase wall optional)	1 hr	CP 606 Flexible Firestop Sealant	F-C-3074	1"	109

> Insulated Metal Pipe

C	Max. 2" steel with max. 1" glass fiber insulation	2 hr	FS-ONE Intumescent Firestop Sealant, CP 601S Elastomeric Firestop Sealant, CP 606 Flexible Firestop Sealant, or CP 604 Self-Leveling Firestop Sealant	C-AJ-5048	3-1/16"	79
C	Max. 4" steel or copper with max. 3/4" AB/PVC insulation	3 hr	FS-ONE Intumescent Firestop Sealant	C-AJ-5090	1-1/2"	80
C	Max. 12" steel, max. 6" copper with nom. 2" glass fiber or max. 2" calcium silicate	2 hr	FS-ONE Intumescent Firestop Sealant	C-AJ-5091	2-1/4"	81
C	Max. 4" steel or copper pipe with nom. 3/4" or 1" AB/PVC insulation (includes Concrete over Metal Deck)	2 hr	CP 680-P/M Cast-In Device	F-A-5015	*	99
C	Max. 4" steel or copper pipe with 1", 1-1/2" or 2" glass fiber insulation (includes Concrete over Metal Deck)	2 hr	CP 680-P/M Cast-In Device	F-A-5017	*	100
C	Max. 4" steel, EMT, or steel conduit, max. 2" Copper with 3/4" AB/PVC insulation	1 or 2 hr	FS-ONE Intumescent Firestop Sealant	W-J-5041	1-1/2"	117
C	Max. 12" steel, max. 6" copper, max. 4" steel conduit, EMT with maximum 2" glass-fiber insulation	1 or 2 hr	FS-ONE Intumescent Firestop Sealant	W-J-5042	1-1/2"	118
G	Max. 4" steel, steel conduit, EMT, or max. 2" copper with 3/4" AB/PVC insulation	1 or 2 hr	FS-ONE Intumescent Firestop Sealant	W-L-5028	1-1/2"	139
G	Max. 12" steel, max. 6" copper, max. 4" steel conduit or EMT with 1", 1-1/2" or 2" glass fiber insulation or max. 2" calcium silicate insulation	1 or 2 hr	FS-ONE Intumescent Firestop Sealant	W-L-5029	1-7/8"	140
G	Max. 10" steel, max. 4" copper pipe with max. 2" glass fiber insulation	1 or 2 hr	FS-ONE Intumescent Firestop Sealant	W-L-5096	*	141
G	Max. 2" steel, cast iron, ductile iron pipe or copper pipe or tubing with 2" glass-fiber pipe insulation (sleeved) (shaft wall)	2 hr	CP 648-E Firestop Wrap Strip	W-L-5244	13/16"	142
G	Max. 4" steel, cast iron, ductile iron pipe or copper pipe or tubing with 1-1/2" glass-fiber pipe insulation	1 or 2 hr	FS-ONE Intumescent Firestop Sealant, CP 606 Flexible Firestop Sealant or CP 601S Elastomeric Firestop Sealant	W-L-5257	7/8"	144
W	Max. 4" steel, cast iron, or copper with 3/4" AB/PVC insulation (chase wall optional)	1 hr	CP 606 Flexible Firestop Sealant	F-C-5065	7/8"	110
W	Max. 4" steel, cast iron, or copper with 3/4" glass fiber insulation (chase wall optional)	1 hr	CP 606 Flexible Firestop Sealant	F-C-5066	7/8"	111

> Electrical Busways

C	Electrical Busway	3 hr	FS-ONE Intumescent Firestop Sealant	C-AJ-6017	2"	82
C	Electrical Busway	2 hr	CP 604 Self Leveling Firestop Sealant	F-A-6002	6-1/2"	101

* Refer to UL System.

C Concrete or concrete block

G Gypsum

W Wood



Hilti Firestop
Saving Lives
through innovation
and education

Hilti. Outperform. Outlast.

Base material	Penetrating item	Fire rating (F rating)	Hilti product used	System number	Maximum annular space	See page
> Metal Ducts / Mechanical Support						
C	Max. 20" spiral wound duct (min. 24 ga.) without damper or max. 12" spiral wound duct (min. 28 ga.) without damper	2 hr	CP 601S Elastmeric Firestop Sealant, CP 606 Flexible Firestop Sealant, CP 604 Self Leveling Firestop Sealant, or FS-ONE Intumescent Firestop Sealant	C-AJ-7084	1-1/2"	83
C	Max. 30" x 30" sheet metal duct (without damper)	2 hr	FS-One Intumescent Firestop Sealant	C-AJ-7111	1-3/4"	84
G	Max. 100" x 100" sheet metal duct (without damper)		FS ONE Intumescent Firestop Sealant or CP 606 Flexible Firestop Sealant	W-J-7109	2"	120
W	Max. 4" sheet metal duct without damper (chase wall optional)	1 hr	CP 606 Flexible Firestop Sealant	F-C-7025	1"	112
> Insulated Metal Ducts						
C	Max. 100" x 100" sheet metal with 1-1/2" or 2" thick glass fiber duct insulation	2 hr	FS-ONE Intumescent Firestop Sealant	W-J-7112	2"	121
G	Max. 100" x 100" sheet metal duct (without damper) with 1-1/2" or 2" thick glass fiber duct insulation	1 or 2 hr	FS-ONE Intumescent Firestop Sealant	W-L-7156	2"	147
> Large Opening/Multiple Penetrations						
C	Max. 12" steel, max. 4" copper, steel conduit or EMT	3 hr	CP 637 Firestop Mortar	C-AJ-1140	*	59
C	Non-Insulated steel, cast iron, copper, steel conduit or EMT, fiber optic raceways, or cable conduittrays	3 hr	FS 657 Fire Block	C-AJ-8110	*	85
C	Multiple insulated or non-insulated metallic pipes, conduits and cables (single or bundled)	2 hr	FS-ONE Intumescent Firestop Sealant	C-AJ-8143	12"	87
C	Max. 2" or 3" steel conduits, cast iron, steel or copper pipe or EMT (includes Concrete over Metal Deck) (max. penetrants = 2)	3 hr	CP 680-P/M Cast-In Device	F-A-1023	2"	92
C	Insulated or non-insulated metallic pipes, conduits and cables (single or bundled) in max. 30" x 48" opening	2 hr	CP 604 Self Leveling Firestop Sealant	F-A-8012	12"	102
G	Multiple max. 2" steel pipe, steel conduit or EMT	1 or 2 hr	FS-ONE Intumescent Firestop Sealant	W-L-1389	*	125
G	Multiple max. 4" steel pipe, steel conduit or EMT	1 or 2 hr	FS-ONE Intumescent Firestop Sealant	W-L-1408	*	126
G	Max. 2" steel, cast iron, conduit, EMT, flexible gas piping, or ENT, max. 4" cable bundle	1 or 2 hr	FS-ONE Intumescent Firestop Sealant	W-L-8071	*	148
G	Insulated or non-insulated metallic, non metallic pipes, and cable bundle	1 or 2 hr	FS-ONE Intumescent Firestop Sealant	W-L-8079	*	150
G	Insulated or non-insulated metallic, non-metallic, cable bundles	1 or 2 hr	FS 657 Fire Block	W-L-8087	*	152
> Wall Opening Protective Materials						
G	UL listed metallic or non-metallic outlet boxes	1 or 2 hr	CP 617 Firestop Putty Pads	CLIV	*	155

* Refer to UL System.

C Concrete or concrete block

G Gypsum

W Wood



Hilti Firestop
Saving Lives
through innovation
and education

Hilti. Outperform. Outlast.

Hilti, Inc. (U.S.) 1-800-879-8000 • www.us.hilti.com • en español 1-800-879-5000 • Hilti Firestop Systems Guide

Joint

Base material	Type of joint — description	Fire rating (F rating)	Max. joint width (inches)	Movement capability	Hilti product used	System number	Sealant depth (inches)	See page
> Floor to floor, wall to floor and wall to wall joints								
C	Concrete floor to floor joint	2 hr	3-1/2"	14%	CFS-SP WB/ CP 672	FF-D-1013	1/8"	157
C	Concrete or block wall to concrete over metal deck with optional use of spray-on fireproofing (parallel) (top-of-wall)	2 hr	1"	12.50%	CFS-SP WB/ CP 672	HW-D-0181	1/8"	164
C	Concrete or block wall to concrete floor or hollow core floor (Sealant only) (top of wall)	2 hr	1"	12.50%	CP 606	HW-D-0268	1/2"	168
C	Concrete or block wall perpendicular to concrete over metal deck with optional use of spray-on fireproofing (top of wall)	2 hr	3-1/2"	14%	CFS-SP WB/ CP 672	HW-D-1037	1/8"	170
C	Concrete or block wall to concrete floor	3 hr	3-1/4"	25%	CFS-SP WB/ CP 672	HW-D-1058	1/8"	171
C	Concrete or block wall to wall joint	2 hr	2"	12.50%	CFS-SP WB/ CP 672	WW-D-0017	1/8"	173
C	Concrete or block wall to wall joint (sealant only)	2 hr	1"	12.50%	CP 606	WW-D-0032	1/2"	174
G	Gypsum wall perpendicular to concrete over metal deck with optional use of spray-on fireproofing (includes roof deck) (top-of-wall)	1 or 2 hr	1"	50%	CFS-SP WB/ CP 672	HW-D-0042	1/8"	159
G	Gypsum wall perpendicular to concrete over metal deck (includes roof deck) (top-of-wall)	1 or 2 hr	3/4"	33%	CP 606	HW-D-0045	1/2"	161
G	Gypsum wall parallel to concrete over metal deck with optional use of spray-on fireproofing (includes roof deck) (top-of-wall)	1 or 2 hr	1"	50%	CFS-SP WB/ CP 672	HW-D-0049	1/8"	162
G	Gypsum wall parallel to concrete over metal deck with optional use of spray-on fireproofing (includes roof deck) (top-of-wall) (sealant only)	1 or 2 hr	3/4"	17%	CP 606	HW-D-0184	5/8"	165
G	Gypsum wall to underside of steel beam and concrete over metal deck with spray-on fireproofing (top-of-wall)	1 or 2 hr	1"	50%	CFS-SP WB/ CP 672	HW-D-0259	1/8"	166
G	Gypsum wall (cut to profile) perpendicular to concrete over metal deck with optional use of spray-on fireproofing (sealant only)(top-of-wall)	1 or 2 hr	3/4"	17%	CP 606	HW-D-0324	5/8"	169
G	Gypsum wall to underside of flat concrete	1 or 2 hr	2-1/2"	40%	CFS-SP WB/ CP 672	HW-D-1068	1/8"	172
G	Gypsum wall to wall joint	1 or 2 hr	2"	12.50%	CP 606	WW-D-0067	1/2"	175

* Refer to UL System.

C Concrete or concrete block**G** Gypsum**W** Wood

Hilti Firestop
Saving Lives
through innovation
and education

Hilti. Outperform. Outlast.

Base material	Type of joint — description	Fire rating (F rating)	Max. joint width (inches)	Movement capability	Hilti product used	System number	Sealant depth (inches)	See page
> Curtain Wall Joints								
	Glass spandrel with aluminum framing	2 hr	6"	-	CFS-SP WB*/ CP 672/ CP 672 FC	HI/JS 20-05 (CEJ-127-P)	1/8"	176
	Concrete floor to glass or aluminum spandrel with aluminum framing	3 hr	8"	11.25% & 5%	CFS-SP WB*/ CP 672/ CP 672 FC	HI/BP 180-01 (CEJ-307-P)	1/8"	179
	Gypsum exterior with various façades with steel framing	2 hr	9"	0%	CFS-SP WB*/ CP 672/ CP 672 FC	HI/BP 120-03 (CEJ-421-P)	1/8"	183
	Concrete floor to glass, aluminum, or granite spandrel with aluminum framing	2 hr	8"	5%	CP 604	CW-D-2026	1/4"	187
	Glass Spandrel with Aluminum framing (vision glass at floor)	2-1/2 hr	8"	12.5% & 6.25%	CFS-SP WB*/ CP 672/ CP 672 FC	HI/BP 150-01	1/8"	190

*At time of publication, CFS-SP WB systems were pending. Please visit www.us.hilti.com/firestop or call 1-800-879-8000 for more information.

* Refer to UL System.

C Concrete or concrete block

G Gypsum

W Wood



Hilti Firestop
Saving Lives
through innovation
and education

Hilti. Outperform. Outlast.

Hilti, Inc. (U.S.) 1-800-879-8000 • www.us.hilti.com • en español 1-800-879-5000 • Hilti Firestop Systems Guide

SECTION 07 92 00
JOINT SEALANTS

PART 1 - GENERAL

1.1 DESCRIPTION:

- A. This section covers interior and exterior sealant and their application, wherever required for complete installation of building materials or systems.

1.2 RELATED WORK (INCLUDING BUT NOT LIMITED TO THE FOLLOWING):

- A. Sustainable Design Requirements: Section 01 81 13, SUSTAINABLE CONSTRUCTION REQUIREMENTS.
- B. Masonry Control and Expansion Joint: Section 04 20 00, UNIT MASONRY.
- C. Firestopping Penetrations: Section 07 84 00, FIRESTOPPING.
- D. Mechanical Work: Section 23 05 11, COMMON WORK RESULTS FOR HVAC AND STEAM GENERATION .

1.3 QUALITY ASSURANCE:

- A. Installer Qualifications: An experienced installer with a minimum of three (3) years' experience and who has specialized in installing joint sealants similar in material, design, and extent to those indicated for this Project and whose work has resulted in joint-sealant installations with a record of successful in-service performance. Submit qualification.
- B. Source Limitations: Obtain each type of joint sealant through one (1) source from a single manufacturer.
- C. Product Testing: Obtain test results from a qualified testing agency based on testing current sealant formulations within a 12-month period.
 - 1. Testing Agency Qualifications: An independent testing agency qualified according to ASTM C1021.
 - 2. Test elastomeric joint sealants for compliance with requirements specified by reference to ASTM C920, and where applicable, to other standard test methods.
 - 3. Test elastomeric joint sealants according to SWRI's Sealant Validation Program for compliance with requirements specified by reference to ASTM C920 for adhesion and cohesion under cyclic movement, adhesion-in peel, and indentation hardness.
 - 4. Test other joint sealants for compliance with requirements indicated by referencing standard specifications and test methods.

- D. Lab Tests: Submit samples of materials that will be in contact or affect joint sealants to joint sealant manufacturers for tests as follows:
1. Adhesion Testing: Before installing elastomeric sealants, test their adhesion to protect joint substrates according to the method in ASTM C794 to determine if primer or other specific joint preparation techniques are required.
 2. Compatibility Testing: Before installing elastomeric sealants, determine compatibility when in contact with glazing and gasket materials.
 3. Stain Testing: Perform testing per ASTM C1248 on interior and exterior sealants to determine if sealants or primers will stain adjacent surfaces. No sealant work is to start until results of these tests have been submitted to the Contracting Officer Representative (COR) and the COR has given written approval to proceed with the work.
- E. Preconstruction Field-Adhesion Testing: Before installing elastomeric sealants, field test their adhesion to joint substrates according to Method A, Field-Applied Sealant Joint Hand Pull Tab, in Appendix X1.1 in ASTM C1193 or Method A, Tail Procedure, in ASTM C1521.
1. Locate test joints where indicated in construction documents or, if not indicated, as directed by COR.
 2. Conduct field tests for each application indicated below:
 - a. Each type of elastomeric sealant and joint substrate indicated.
 - b. Each type of non-elastomeric sealant and joint substrate indicated.
 3. Notify COR seven (7) days in advance of dates and times when test joints will be erected.
 4. Arrange for tests to take place with joint sealant manufacturer's technical representative present.

1.4 CERTIFICATION:

- A. Contractor is to submit to the COR written certification that joints are of the proper size and design, that the materials supplied are compatible with adjacent materials and backing, that the materials will properly perform to provide permanent watertight, airtight or vapor tight seals (as applicable), and that materials supplied meet specified performance requirements.

1.5 SUBMITTALS:

- A. Submit in accordance with Section 01 33 23, SHOP DRAWINGS, PRODUCT DATA, AND SAMPLES.
- B. Sustainable Design Submittals.
- C. Installer qualifications.
- D. Contractor certification.
- E. Manufacturer's installation instructions for each product used.
- F. Cured samples of exposed sealants for each color.
- G. Manufacturer's Literature and Data:
 - 1. Primers
 - 2. Sealing compound, each type, including compatibility when different sealants are in contact with each other.
- H. Manufacturer warranty.

1.6 PROJECT CONDITIONS:

- A. Environmental Limitations:
 - 1. Do not proceed with installation of joint sealants under following conditions:
 - a. When ambient and substrate temperature conditions are outside limits permitted by joint sealant manufacturer or are below 4.4 degrees C (40 degrees F).
 - b. When joint substrates are wet.
- B. Joint-Width Conditions:
 - 1. Do not proceed with installation of joint sealants where joint widths are less than those allowed by joint sealant manufacturer for applications indicated.
- C. Joint-Substrate Conditions:
 - 1. Do not proceed with installation of joint sealants until contaminants capable of interfering with adhesion are removed from joint substrates.

1.7 DELIVERY, HANDLING, AND STORAGE:

- A. Deliver materials in manufacturers' original unopened containers, with brand names, date of manufacture, shelf life, and material designation clearly marked thereon.
- B. Carefully handle and store to prevent inclusion of foreign materials.
- C. Do not subject to sustained temperatures exceeding 32 degrees C (90 degrees F) or less than 5 degrees C (40 degrees F).

1.8 DEFINITIONS:

- A. Definitions of terms in accordance with ASTM C717 and as specified.

- B. Backing Rod: A type of sealant backing.
- C. Bond Breakers: A type of sealant backing.
- D. Filler: A sealant backing used behind a back-up rod.

1.9 WARRANTY:

- A. Construction Warranty: Comply with FAR clause 52.246-21 "Warranty of Construction".
- B. Manufacturer Warranty: Manufacturer shall warranty their sealant for a minimum of five (5) years from the date of installation and final acceptance by the Government. Submit manufacturer warranty.

1.10 APPLICABLE PUBLICATIONS:

- A. Publications listed below form a part of this specification to extent referenced. Publications are referenced in text by basic designation only.
- B. ASTM International (ASTM):
 - C509-06.....Elastomeric Cellular Preformed Gasket and Sealing Material
 - C612-14.....Mineral Fiber Block and Board Thermal Insulation
 - C717-14a.....Standard Terminology of Building Seals and Sealants
 - C734-06(R2012).....Test Method for Low-Temperature Flexibility of Latex Sealants after Artificial Weathering
 - C794-10.....Test Method for Adhesion-in-Peel of Elastomeric Joint Sealants
 - C919-12.....Use of Sealants in Acoustical Applications.
 - C920-14a.....Elastomeric Joint Sealants.
 - C1021-08(R2014).....Laboratories Engaged in Testing of Building Sealants
 - C1193-13.....Standard Guide for Use of Joint Sealants.
 - C1248-08(R2012).....Test Method for Staining of Porous Substrate by Joint Sealants
 - C1330-02(R2013).....Cylindrical Sealant Backing for Use with Cold Liquid Applied Sealants
 - C1521-13.....Standard Practice for Evaluating Adhesion of Installed Weatherproofing Sealant Joints
 - D217-10.....Test Methods for Cone Penetration of Lubricating Grease

D412-06a(R2013).....Test Methods for Vulcanized Rubber and
Thermoplastic Elastomers-Tension
D1056-14.....Specification for Flexible Cellular Materials-
Sponge or Expanded Rubber
E84-09.....Surface Burning Characteristics of Building
Materials

C. Sealant, Waterproofing and Restoration Institute (SWRI).
The Professionals' Guide

D. Environmental Protection Agency (EPA):
40 CFR 59(2014).....National Volatile Organic Compound Emission
Standards for Consumer and Commercial Products

PART 2 - PRODUCTS

2.1 SEALANTS:

A. Exterior Sealants:

1. S-# Vertical surfaces, provide non-staining ASTM C920, Type S or M, Grade NS, Class 25, Use NT.
2. S-# Horizontal surfaces, provide ASTM C920, Type S or M, Grade P, Class 25, Use T.
3. Provide location(s) of exterior sealant as follows:
 - a. Joints formed where frames and subsills of windows, doors, louvers, and vents adjoin masonry, concrete, or metal frames. Provide sealant at exterior surfaces of exterior wall penetrations.
 - b. Metal to metal.
 - c. Masonry to masonry or stone.
 - d. Stone to stone.
 - e. Cast stone to cast stone.
 - f. Masonry expansion and control joints.
 - g. Wood to masonry.
 - h. Masonry joints where shelf angles occur.
 - i. Voids where items penetrate exterior walls.
 - j. Metal reglets, where flashing is inserted into masonry joints, and where flashing is penetrated by coping dowels.

B. Floor Joint Sealant:

1. ASTM C920, Type S or M, Grade P, Class 25, Use T.
2. S-# Provide location(s) of floor joint sealant as follows.
 - a. Seats of metal thresholds exterior doors.

- b. Control and expansion joints in floors, slabs, ceramic tile, and walkways.

C. Interior Sealants:

1. VOC Content of Interior Sealants: Sealants and sealant primers used inside the weatherproofing system are to comply with the following limits for VOC content when calculated according to 40 CFR 59, (EPA Method 24):
 - a. Architectural Sealants: 250 g/L.
 - b. Sealant Primers for Nonporous Substrates: 250 g/L.
 - c. Sealant Primers for Porous Substrates: 775 g/L.
2. S-# Vertical and Horizontal Surfaces: ASTM C920, Type S or M, Grade NS, Class 25, Use NT.
3. S-# Food Service: Use a Vinyl Acetate Homopolymer, or other low VOC, non-toxic sealant approved for use in food preparation areas.
4. Provide location(s) of interior sealant as follows:
 - a. Typical narrow joint 6 mm, (1/4 inch) or less at walls and adjacent components.
 - b. Perimeter of doors, windows, access panels which adjoin concrete or masonry surfaces.
 - c. Interior surfaces of exterior wall penetrations.
 - d. Joints at masonry walls and columns, piers, concrete walls or exterior walls.
 - e. Perimeter of lead faced control windows and plaster or gypsum wallboard walls.
 - f. Exposed isolation joints at top of full height walls.
 - g. Joints between bathtubs and ceramic tile; joints between shower receptors and ceramic tile; joints formed where nonplanar tile surfaces meet.
 - h. Joints formed between tile floors and tile base cove; joints between tile and dissimilar materials; joints occurring where substrates change.
 - i. Behind escutcheon plates at valve pipe penetrations and showerheads in showers.

D. Acoustical Sealant:

1. Conforming to ASTM C919; flame spread of 25 or less; and a smoke developed rating of 50 or less when tested in accordance with ASTM E84. Acoustical sealant have a consistency of 250 to 310 when tested in accordance with ASTM D217; remain flexible and adhesive

after 500 hours of accelerated weathering as specified in ASTM C734;
and be non-staining.

2. Provide location(s) of acoustical sealant as follows:
 - a. Exposed acoustical joint at sound rated partitions.
 - b. Concealed acoustic joints at sound rated partitions.
 - c. Joints where item pass-through sound rated partitions.

2.2 COLOR:

- A. Sealants used with exposed masonry are to match color of mortar joints.
- B. Sealants used with unpainted concrete are to match color of adjacent concrete.
- C. Color of sealants for other locations to be light gray or aluminum, unless otherwise indicated in construction documents.

2.3 JOINT SEALANT BACKING:

- A. General: Provide sealant backings of material and type that are nonstaining; are compatible with joint substrates, sealants, primers, and other joint fillers; and are approved for applications indicated by sealant manufacturer based on field experience and laboratory testing.
- B. Cylindrical Sealant Backings: ASTM C1330, of type indicated below and of size and density to control sealant depth and otherwise contribute to producing optimum sealant performance:
 1. Type C: Closed-cell material with a surface skin.
- C. Elastomeric Tubing Sealant Backings: Neoprene, butyl, EPDM, or silicone tubing complying with ASTM D1056 or synthetic rubber (ASTM C509), nonabsorbent to water and gas, and capable of remaining resilient at temperatures down to minus 32 degrees C (minus 26 degrees F). Provide products with low compression set and of size and shape to provide a secondary seal, to control sealant depth, and otherwise contribute to optimum sealant performance.
- D. Bond-Breaker Tape: Polyethylene tape or other plastic tape recommended by sealant manufacturer for preventing sealant from adhering to rigid, inflexible joint-filler materials or joint surfaces at back of joint where such adhesion would result in sealant failure. Provide self-adhesive tape where applicable.

2.4 WEEPS:

- A. Weep/Vent Products: Provide the following unless otherwise indicated or approved.
 1. Round Plastic Tubing: Medium-density polyethylene, 10 mm (3/8-inch) OD by thickness of stone or masonry veneer.

2.5 FILLER:

- A. Mineral fiberboard: ASTM C612, Class 1.
- B. Thickness same as joint width.
- C. Depth to fill void completely behind back-up rod.

2.6 PRIMER:

- A. As recommended by manufacturer of caulking or sealant material.
- B. Stain free type.

2.7 CLEANERS-NON POROUS SURFACES:

- A. Chemical cleaners compatible with sealant and acceptable to manufacturer of sealants and sealant backing material. Cleaners to be free of oily residues and other substances capable of staining or harming joint substrates and adjacent non-porous surfaces and formulated to promote adhesion of sealant and substrates.

PART 3 - EXECUTION

3.1 INSPECTION:

- A. Inspect substrate surface for bond breaker contamination and unsound materials at adherent faces of sealant.
- B. Coordinate for repair and resolution of unsound substrate materials.
- C. Inspect for uniform joint widths and that dimensions are within tolerance established by sealant manufacturer.

3.2 PREPARATIONS:

- A. Prepare joints in accordance with manufacturer's instructions and SWRI (The Professionals' Guide).
- B. Clean surfaces of joint to receive caulking or sealants leaving joint dry to the touch, free from frost, moisture, grease, oil, wax, lacquer paint, or other foreign matter that would tend to destroy or impair adhesion.
 - 1. Clean porous joint substrate surfaces by brushing, grinding, blast cleaning, mechanical abrading, or a combination of these methods to produce a clean, sound substrate capable of developing optimum bond with joint sealants.
 - 2. Remove loose particles remaining from above cleaning operations by vacuuming or blowing out joints with oil-free compressed air. Porous joint surfaces include but are not limited to the following:
 - a. Concrete.
 - b. Masonry.
 - c. Unglazed surfaces of ceramic tile.
 - 3. Remove laitance and form-release agents from concrete.

4. Clean nonporous surfaces with chemical cleaners or other means that do not stain, harm substrates, or leave residues capable of interfering with adhesion of joint sealants. Nonporous surfaces include but are not limited to the following:
 - a. Metal.
 - b. Glass.
 - c. Porcelain enamel.
 - d. Glazed surfaces of ceramic tile.
- C. Do not cut or damage joint edges.
- D. Apply non-staining masking tape to face of surfaces adjacent to joints before applying primers, caulking, or sealing compounds.
 1. Do not leave gaps between ends of sealant backings.
 2. Do not stretch, twist, puncture, or tear sealant backings.
 3. Remove absorbent sealant backings that have become wet before sealant application and replace them with dry materials.
- E. Apply primer to sides of joints wherever required by compound manufacturer's printed instructions or as indicated by pre-construction joint sealant substrate test.
 1. Apply primer prior to installation of back-up rod or bond breaker tape.
 2. Use brush or other approved means that will reach all parts of joints. Avoid application to or spillage onto adjacent substrate surfaces.

3.3 BACKING INSTALLATION:

- A. Install backing material, to form joints enclosed on three sides as required for specified depth of sealant.
- B. Where deep joints occur, install filler to fill space behind the backing rod and position the rod at proper depth.
- C. Cut fillers installed by others to proper depth for installation of backing rod and sealants.
- D. Install backing rod, without puncturing the material, to a uniform depth, within plus or minus 3 mm (1/8 inch) for sealant depths specified.
- E. Where space for backing rod does not exist, install bond breaker tape strip at bottom (or back) of joint so sealant bonds only to two opposing surfaces.

3.4 SEALANT DEPTHS AND GEOMETRY:

- A. At widths up to 6 mm (1/4 inch), sealant depth equal to width.
- B. At widths over 6 mm (1/4 inch), sealant depth 1/2 of width up to 13 mm (1/2 inch) maximum depth at center of joint with sealant thickness at center of joint approximately 1/2 of depth at adhesion surface.

3.5 INSTALLATION:

A. General:

1. Apply sealants and caulking only when ambient temperature is between 5 degrees C and 38 degrees C (40 degrees and 100 degrees F).
2. Do not install polysulfide base sealants where sealant may be exposed to fumes from bituminous materials, or where water vapor in continuous contact with cementitious materials may be present.
3. Do not install sealant type listed by manufacture as not suitable for use in locations specified.
4. Apply caulking and sealing compound in accordance with manufacturer's printed instructions.
5. Avoid dropping or smearing compound on adjacent surfaces.
6. Fill joints solidly with compound and finish compound smooth.
7. Tool exposed joints to form smooth and uniform beds, with slightly concave surface conforming to joint configuration per Figure 5A in ASTM C1193 unless shown or specified otherwise in construction documents. Remove masking tape immediately after tooling of sealant and before sealant face starts to "skin" over. Remove any excess sealant from adjacent surfaces of joint, leaving the working in a clean finished condition.
8. Finish paving or floor joints flush unless joint is otherwise detailed.
9. Apply compounds with nozzle size to fit joint width.
10. Test sealants for compatibility with each other and substrate. Use only compatible sealant. Submit test reports.
11. Replace sealant which is damaged during construction process.

B. Weeps: Place weep holes and vents in joints where moisture may accumulate, including at base of cavity walls, above shelf angles, at all flashing, and as indicated on construction documents.

1. Use round plastic tubing to form weep holes.
2. Space weep holes formed from plastic tubing not more than 406 mm (16 inches) o.c.

3. Trim tubing material used in weep holes flush with exterior wall face after sealant has set.
- C. For application of sealants, follow requirements of ASTM C1193 unless specified otherwise. Take all necessary steps to prevent three-sided adhesion of sealants.
- D. Interior Sealants: Where gypsum board partitions are of sound rated, fire rated, or smoke barrier construction, follow requirements of ASTM C919 only to seal all cut-outs and intersections with the adjoining construction unless specified otherwise.
 1. Apply a 6 mm (1/4 inch) minimum bead of sealant each side of runners (tracks), including those used at partition intersections with dissimilar wall construction.
 2. Coordinate with application of gypsum board to install sealant immediately prior to application of gypsum board.
 3. Partition intersections: Seal edges of face layer of gypsum board abutting intersecting partitions, before taping and finishing or application of veneer plaster-joint reinforcing.
 4. Openings: Apply a 6 mm (1/4 inch) bead of sealant around all cutouts to seal openings of electrical boxes, ducts, pipes and similar penetrations. To seal electrical boxes, seal sides and backs.
 5. Control Joints: Before control joints are installed, apply sealant in back of control joint to reduce flanking path for sound through control joint.

3.6 FIELD QUALITY CONTROL:

- A. Field-Adhesion Testing: Field-test joint-sealant adhesion to joint substrates according to Method A, Field-Applied Sealant Joint Hand Pull Tab, in Appendix X1 in ASTM C1193 or Method A, Tail Procedure, in ASTM C1521.
 1. Extent of Testing: Test completed elastomeric sealant joints as follows:
 - a. Perform 10 tests for first 305 m (1000 feet) of joint length for each type of elastomeric sealant and joint substrate.
 - b. Perform one test for each 305 m (1000 feet) of joint length thereafter or one test per each floor per elevation.
- B. Inspect joints for complete fill, for absence of voids, and for joint configuration complying with specified requirements. Record results in a field adhesion test log.
- C. Inspect tested joints and report on following:

1. Whether sealants in joints connected to pulled-out portion failed to adhere to joint substrates or tore cohesively. Include data on pull distance used to test each type of product and joint substrate.
 2. Compare these results to determine if adhesion passes sealant manufacturer's field-adhesion hand-pull test criteria.
 3. Whether sealants filled joint cavities and are free from voids.
 4. Whether sealant dimensions and configurations comply with specified requirements.
- D. Record test results in a field adhesion test log. Include dates when sealants were installed, names of persons who installed sealants, test dates, test locations, whether joints were primed, adhesion results and percent elongations, sealant fill, sealant configuration, and sealant dimensions.
- E. Repair sealants pulled from test area by applying new sealants following same procedures used to originally seal joints. Ensure that original sealant surfaces are clean and new sealant contacts original sealant.
- F. Evaluation of Field-Test Results: Sealants not evidencing adhesive failure from testing or noncompliance with other indicated requirements, will be considered satisfactory. Remove sealants that fail to adhere to joint substrates during testing or to comply with other requirements. Retest failed applications until test results prove sealants comply with indicated requirements.

3.7 CLEANING:

- A. Fresh compound accidentally smeared on adjoining surfaces: Scrape off immediately and rub clean with a solvent as recommended by manufacturer of the adjacent material or if not otherwise indicated by the caulking or sealant manufacturer.
- B. Leave adjacent surfaces in a clean and unstained condition.

- - - E N D - - -

**DIVISION
08**

OPENINGS

SECTION 08 31 13
ACCESS DOORS AND FRAMES

PART 1 - GENERAL

1.1 SUMMARY

A. Section Includes:

1. Access doors and panels installed in walls and ceilings.

1.2 RELATED REQUIREMENTS

- A. Locations of Access Doors for Ductwork Cleanouts: Section 23 31 00, HVAC DUCTS AND CASINGS.

1.3 APPLICABLE PUBLICATIONS

- A. Comply with references to extent specified in this section.
- B. American Welding Society (AWS):
1. D1.3/D1.3M-08 - Structural Welding Code - Sheet Steel.
- C. ASTM International (ASTM):
1. A653/A653M-15 - Steel Sheet, Zinc-Coated (Galvanized) or Zinc-Iron Alloy-Coated (Galvannealed) by the Hot-Sip Process.
 2. A1008/A1008M-15 - Steel, Sheet, Cold-Rolled, Carbon, Structural, High-Strength Low-Alloy, High-Strength Low-Alloy with Improved Formability, Solution Hardened, and Baked Hardenable.
 3. A666-15 - Annealed or Cold-Worked Austenitic Stainless Steel sheet, Strip, Plate, and Flat Bar.
 4. E119-15 - Fire Test of Building Construction and Materials.
- D. National Fire Protection Association (NFPA):
1. 80-16 - Fire Doors and Other Opening Protectives.
 2. 251-12 - Fire Tests of Door Assemblies.
- E. National Association of Architectural Metal Manufacturers (NAAMM):
1. AMP 500-06 - Metal Finishes Manual.
- F. UL LLC (UL):
1. Listed - Online Certifications Directory.
 2. 10B-08 - Standard for Fire Tests of Door Assemblies.
 3. 263-11 - Fire Tests of Building Construction and Materials.

1.4 SUBMITTALS

- A. Submittal Procedures: Section 01 33 23, SHOP DRAWINGS, PRODUCT DATA, AND SAMPLES.
- B. Submittal Drawings:
1. Show size, configuration, and fabrication and installation details.
- C. Manufacturer's Literature and Data:

1. Description of each product.
2. Installation instructions.
- D. Sustainable Construction Submittals:
 1. Recycled Content: Identify post-consumer and pre-consumer recycled content percentage by weight.

1.5 DELIVERY

- A. Deliver products in manufacturer's original sealed packaging.
- B. Mark packaging, legibly. Indicate manufacturer's name or brand, type, color, production run number, and manufacture date.
- C. Before installation, return or dispose of products within distorted, damaged, or opened packaging.

1.6 STORAGE AND HANDLING

- A. Store products indoors in dry, weathertight facility.
- B. Protect products from damage during handling and construction operations.

1.7 FIELD CONDITIONS

- A. Field Measurements: Verify field conditions affecting access door fabrication and installation. Show field measurements on Submittal Drawings.
 1. Coordinate field measurement and fabrication schedule to avoid delay.

1.8 WARRANTY

- A. Construction Warranty: FAR clause 52.246-21, "Warranty of Construction."

PART 2 - PRODUCTS

2.1 MATERIALS

- A. Steel Sheet (primed): ASTM A1008/A1008M.

2.2 PRODUCTS - GENERAL

- A. Basis of Design: See Spec.
- B. Provide each product from one manufacturer.
- C. Sustainable Construction Requirements:
 1. Steel Access Doors Recycled Content: 30 percent total recycled content, minimum.
 2. Stainless Steel Access Doors Recycled Content: 70 percent total recycled content, minimum.

2.3 ACCESS DOORS, FIRE-RATED

- A. Door Construction:
 - 1. Ceiling Access Door Construction: ASTM E119 or UL 263.
 - 2. Wall Access Doors: NFPA 252 or UL 10B.
- B. Label: Class B opening according to UL 10B or test by another nationally recognized laboratory. 1 hour fire-rated with maximum temperature rise of 120 degrees C (216 degrees F).
- C. Door Panel: Minimum 0.9 mm (0.0359 inch) thick steel stainless steel sheet, with mineral-fiber insulation core, insulated sandwich type construction.
- D. Frame: Minimum 1.5 mm (0.0598 inch) thick steel sheet, depth and configuration to suit material and construction type where installed.
 - 1. Frame Flange: Provide at units installed in concrete, masonry, or gypsum board.
 - 2. Exposed Joints in Flange: Weld and grind smooth.
 - 3. Provide expanded galvanized metal lath perimeter wings when installed in plaster, except veneer plaster.
- E. Provide automatic closing device.
- F. Hinge: Continuous steel hinge with stainless steel pin.
- G. Lock: Self-latching, mortise type with provision for fitting flush a standard screw-in type lock cylinder.
 - 1. Lock cylinder specified in Section 08 71 00, DOOR HARDWARE.
 - 2. Latch release device operable from inside of door.
- H. Anchors for Fire-Rated Access Doors: Comply with requirements of applicable fire test.

2.4 ACCESS DOORS, FLUSH PANEL, NON-RATED

- A. Door Panel:
 - 1. 1.9 mm (0.07 inch) thick steel.
 - 2. Reinforce to maintain flat surface.
- B. Frame:
 - 1. 1.5 mm (0.06 inch) thick steel sheet, depth and configuration to suit material and construction type where installed.
 - 2. Frame Flange: Provide at units installed in concrete, masonry, and gypsum board.
 - 3. Exposed Joints in Flange: Weld and grind smooth.
 - 4. Provide expanded galvanized metal lath perimeter wings when installed in plaster, except veneer plaster.

- C. Hinge:
 - 1. Concealed spring hinge, 175 degrees of opening.
 - 2. Removable hinge pin to allow removal of door panel from frame.
- D. Lock:
 - 1. Flush, screwdriver-operated cam lock.

2.5 ACCESS DOOR, RECESSED PANEL, NON-RATED

- A. Door Panel:
 - 1. 1.2 mm (0.05 inch) thick steel sheet to form a 25 mm (1 inch) deep recessed pan to accommodate installation of acoustical units and other materials where shown in walls and ceiling.
 - 2. Reinforce to prevent sagging.
- B. Frame:
 - 1. 1.5 mm (0.06 inch) thick steel sheet of depth and configuration to suit installation in suspension system of ceiling or wall framing.
 - 2. Extend sides of frame to protect edge of acoustical units when door panel is in open position.
 - 3. Provide shims, bushings, clips and other devices necessary for installation.
- C. Hinge: Continuous steel hinge with stainless steel pin, or concealed hinge.
- D. Lock:
 - 1. Flush screwdriver-operated cam lock.
 - 2. Plastic sleeve or stainless steel grommet to protect hole made in acoustical unit for screwdriver access to lock.

2.6 FABRICATION - GENERAL

- A. Size: Minimum 600 mm (24 inches) square door unless otherwise shown or required to suit opening in suspension system of ceiling.
- B. Component Fabrication: Straight, square, flat and in same plane where required.
 - 1. Exposed Edges: Slightly rounded, without burrs, snags and sharp edges.
 - 2. Exposed Welds: Continuous, ground smooth.
 - 3. Welding: AWS D1.3/D1.3M.
- C. Locks and Non-Continuous Hinges: Provide in numbers required to maintain alignment of door panel with frame. For fire-rated doors, provide hinges and locks as required by fire test.

- D. Anchoring: Make provisions in frame for anchoring to adjacent construction. Provide anchors in size, number and location on four sides to secure access door to substrate. Provide anchors as required by fire test.

2.7 FINISHES

- A. Steel Paint Finish:
 - 1. Powder-Coat Finish: Manufacturer's standard two-coat finish system consisting of the following:
 - a. One coat primer.
 - b. One coat thermosetting topcoat.
 - c. Dry-film Thickness: 0.05 mm (2 mils) minimum.
 - d. Color: Refer to Section 09 06 00, SCHEDULE FOR FINISHES.
- B. Stainless Steel Exposed Surfaces: NAAMM AMP 500; No. 4 polished finish.

2.8 ACCESSORIES

- A. Fasteners: Type and size recommended by access door manufacturer, to suit application.
 - 1. Stainless Steel Access Doors: Stainless steel fasteners.
 - 2. Other Access Doors: Galvanized steel fasteners.

PART 3 - EXECUTION

3.1 PREPARATION

- A. Examine and verify substrate suitability for product installation.
 - 1. Verify access door locations and sizes provide required maintenance access to installed building services components.
- B. Protect existing construction and completed work from damage.

3.2 INSTALLATION - GENERAL

- A. Install products according to manufacturer's instructions and approved submittal drawings.
 - 1. When manufacturer's instructions deviate from specifications, submit proposed resolution for Contracting Officer's Representative consideration.
- B. Install access doors and panels permitting access to service valves, traps, dampers, cleanouts, and other mechanical, electrical and conveyor control items concealed in walls and partitions, and concealed above gypsum board and plaster ceilings.
- C. Install fire rated access door according to NFPA 80.
- D. Install fire-rated doors in fire-rated partitions and ceilings.

- E. Install flush access panels in partitions and in gypsum board and plaster ceilings.

3.3 ACCESS DOOR AND FRAME INSTALLATION

- A. Wall Installations: Install access doors in openings with sides vertical.
- B. Ceiling Installations: Install access doors parallel to ceiling suspension grid or room partitions.
- C. Frames without Flanges: Install frame flush with surrounding finish surfaces.
- D. Frames with Flanges: Overlap opening, with face uniformly spaced from finish surface.
- E. Recessed Panel Access Doors: Install with face of surrounding materials flush with door panel installed finish.
- F. Secure frames to adjacent construction with fasteners.
- G. Install type, size and quantity of anchoring device suitable for material surrounding opening to maintain alignment, and resist displacement, during normal use of access door.
- H. Field Painting Primed Access Doors: Comply with the requirements of Section 09 91 00, PAINTING.

3.4 ADJUSTMENT

- A. Adjust hardware so door panel opens freely.
- B. Adjust door when closed so door panel is centered in frame.

- - E N D - -

SECTION 08 90 00
LOUVERS AND VENTS

PART 1 - GENERAL

1.1 DESCRIPTION:

- A. This section specifies fixed and operable wall louvers, door louvers and wall vents.

1.2 RELATED WORK:

- A. Color of finish: See notes. Need to match color of the building.

1.3 SUBMITTALS:

- A. Submit in accordance with Section 01 33 23, SHOP DRAWINGS, PRODUCT DATA, AND SAMPLES.
- B. Shop Drawings:
 - 1. Each type, showing material, finish, size of members, operating devices, method of assembly, and installation and anchorage details.
- C. Manufacturer's Literature and Data:
 - 1. Each type of louver and vent.
- D. Color samples.

1.4 APPLICABLE PUBLICATIONS:

- A. The publications listed below form a part of this specification to the extent referenced. The publications are referenced in the text by the basic designation only.
- B. The Master Painters Institute (MPI):
Approved Product List - Updated Monthly
- C. ASTM International (ASTM):
 - A240/A240M-14.....Chromium and Chromium-Nickel Stainless Steel Plate, Sheet, and Strip for Pressure Vessels and for General Applications
 - A653/A653M-13.....Steel Sheet Zinc-Coated (Galvanized) or Zinc-Iron Alloy Coated (Galvannealed) by the Hot Dip Process
 - A1008/A1008M-13.....Steel, Sheet, Carbon, Cold Rolled, Structural, and High Strength Low-Alloy with Improved Formability
 - B209-14.....Aluminum and Aluminum Alloy, Sheet and Plate
 - B209M-14.....Aluminum and Aluminum Alloy, Sheet and Plate (Metric)

- B221-14.....Aluminum and Aluminum Alloy Extruded Bars,
Rods, Wire, Shapes, and Tubes
- B221M-13.....Aluminum and Aluminum Alloy Extruded Bars,
Rods, Wire, Shapes, and Tubes (Metric)
- D1187/D1187M-97 (R2011)..Asphalt-Base Emulsions for Use as Protective
Coatings for Metal
- D. National Association of Architectural Metal Manufacturers (NAAMM):
AMP 500-06.....Metal Finishes Manual
- E. National Fire Protection Association (NFPA):
90A-15.....Installation of Air Conditioning and
Ventilating Systems
- G. American Architectural Manufacturers Association (AAMA):
2605-13.....High Performance Organic Coatings on
Architectural Extrusions and Panels
- H. Air Movement and Control Association, Inc. (AMCA):
500-L-07.....Testing Louvers

PART 2 - PRODUCTS

2.1 MATERIALS:

- A. Aluminum, Extruded: ASTM B221M (B221).
- B. Stainless Steel: ASTM A240/A240M, Type 302B.
- C. Galvanized Steel Sheet: ASTM A653/A653M; G90 min.
- D. Carbon Steel and Sheet: ASTM A1008/A1008M (interior use louvers only).
- E. Aluminum, Plate and Sheet: ASTM B209M (B209); alloy 3003 or 5005 with temper as required for forming.
- F. Fasteners: Fasteners for securing louvers and wall vents to adjoining construction, except as otherwise specified or indicated in construction documents, to be toggle or expansion bolts of size and type as required for each specific type of installation and service condition.
1. Where type, size, or spacing of fasteners is not shown or specified, submit shop drawings showing proposed fasteners, and method of installation.
 2. Fasteners for louvers, louver frames, and wire guards to be of stainless steel or aluminum with same finish as louvers.
 3. Fasteners for louvers, louver frames and wire guards within mental health areas to be non-removable/tamper-proof type.
- G. Inorganic Zinc Primer: MPI No. 19.

- H. Bituminous Coating: ASTM D1187/D1187M; cold applied asphalt mastic emulsion.

2.2 EXTERIOR WALL LOUVERS:

A. General:

1. Provide fixed type louvers of size and design shown.
2. Heads, sills and jamb sections are to have formed caulking slots or be designed to retain caulking. Head sections are to have exterior drip lip, and sill sections an integral water stop.
3. Furnish louvers with sill extension or separate sill as shown.
4. Frame is to be mechanically fastened or welded construction with welds dressed smooth and flush.
5. All louvers to have insect screen.

B. Performance Characteristics:

1. Weather louvers are to have a minimum of 50 percent free area and to pass 1000 fpm free area velocity at a pressure drop not exceeding 0.2 inch water gage and carry not more than 0.1 ounces of water per square foot of free area for 15 minutes when tested per AMCA Standard 500-L.
2. Louvers are to bear AMCA certified rating seals for air performance and water penetration ratings.

C. Aluminum Louvers:

1. General: Frames, blades, sills and mullions (sliding interlocking type); 2 mm (0.078-inch) thick extruded 6063-T5 or -T52 aluminum. Blades to be standard type and have reinforcing bosses.
2. Louvers, fixed: Make frame sizes 13 mm (1/2-inch) smaller than openings. Single louvers frames are not to exceed 1676 mm (66 inches) wide. When openings exceed 1676 mm (66 inches), provide twin louvers separated by mullion members.
3. Louvers are to withstand the effects of gravity loads and the following wind loads and stresses within limits and under conditions indicated without permanent deformation of louver components, noise or metal fatigue caused by louver-blade rattle or flutter, or permanent damage to fasteners and anchors.
 - a. Wind load acting inward or outward of not less than 1436 Pa (30 lb. per sq. ft.).

2.3 CLOSURE ANGLES AND CLOSURE PLATES:

- A. Fabricate from 2 mm (0.078-inch) thick stainless steel or aluminum.

- B. Provide continuous closure angles and closure plates on inside head, jambs and sill of exterior wall louvers.
- C. Secure angles and plates to louver frames with screws, and to masonry or concrete with fasteners as indicated in construction documents.

2.4 WIRE GUARDS:

- A. Provide wire guards on outside of all exterior louvers, except on exhaust air louvers.
- B. Fabricate frames from 2 mm (0.078-inch) thick extruded or sheet aluminum designed to retain wire mesh.
- C. Wire mesh to be woven from not less than 1.6 mm (0.063-inch) diameter aluminum wire in 13 mm (1/2-inch) square mesh.
- D. Miter corners and join by concealed corner clips or locks extending not less than 57 mm (2-1/4 inches) into rails and stiles. Equip wire guards over 1219 mm (4 feet) in height with a mid-rail constructed as specified for frame components.
- E. Fasten frames to outside of louvers with aluminum or stainless steel devices of same finish as louvers designed to allow removal and replacement without damage to the wire guard or the louver.

2.5 BLANK-OFF PANELS: NOT USED

2.6 EXTERIOR DOOR LOUVERS: NOT USED

2.7 INTERIOR DOOR LOUVERS: NOT USED

2.8 WALL VENTS:

- A. Fabricate exterior wall vents from either 4.7 mm (0.185-inch) thick aluminum plate or 6 mm (1/4-inch) thick cast iron, perforated in diamond lattice pattern, with not over 19 mm (3/4-inch) openings.
- B. Vents are to have aluminum screen frame with aluminum alloy insect screening mounted on back of vent by means of 19 mm x 5 mm (3/4-inch by 3/16-inch) top and bottom bars screwed to grille.
- C. Vent Frames in Masonry: Fabricate of 45 mm x 30 mm x 5 mm (1-3/4 inch by 1-1/4 inch by 3/16-inch) steel angles bolted with 6 mm (1/4-inch) diameter expansion bolts at jambs.

2.9 AIR INTAKE VENTS:

- A. Fabricate exterior louvered wall ventilators for fresh air intake for air conditioning units from extruded aluminum, ASTM B221M (B221). Form with integral horizontal louvers and frame, with drip extending beyond face of wall and integral water stops.
- B. Provide aluminum closures where shown for inside face of dummy vents

- C. Provide 0.8 mm (0.032-inch) thick aluminum sleeves in cavity walls where indicated in construction documents.

2.10 BRICK VENTS:

- A. Vents are to be of size shown formed of approximately 3 mm (0.125 inch) thick cast aluminum, or 3 mm (0.118 inch) extruded aluminum.
- B. Provide vents complete with aluminum screen frame with corrosion resistant insect screening mounted on back of vent.
- C. Provide vents with required anchors.

2.11 FINISH:

- A. In accordance with NAAMM Metal Finishes Manual: AMP 500-505
- B. Aluminum Louvers, Air Intake Vents, Wire Guards:
 - 1. Anodized finish
 - a. AA-M1X, Mill finish, as fabricated.
 - 2. Organic Finish: AAMA 2605 (Fluorocarbon coating) with total dry film thickness of not less than 0.03 mm (1.2 mil), color as indicated in Section 09 06 00, SCHEDULE FOR FINISHES.
- C. Aluminum Wall Vents and Brick Vents: Sand blasted satin finish.
- D. Stainless Steel: Mechanical finish No. 4 in accordance with NAAMM Metal Finishes Manual.
- E. Galvanized Sheet Steel: Two-coat baked-enamel or powder-coat finish consisting of prime coat and thermosetting topcoat, with a minimum dry film thickness of 0.05 mm (2 mils).
 - 1. Paint interior surfaces of lightproof louvers with two (2) additional finish shop coats of baked-on flat black enamel.
 - 2. Finish painting of exposed surfaces of shop primed louvers is specified in Section 09 91 00, PAINTING.
 - 3. Manufacturer finished louvers and blank-off panels are to have color as indicated on the plans.
- F. Steel: Surfaces of steel work, for which no other finish is specified, are to be cleaned free from scale, rust, oil and grease, and then given a light colored prime paint after fabrication, except ferrous metals concealed in finished work. Paint all contact surfaces of assembled work (except welded contact surfaces) with an additional shop coat of similar paint.

2.12 PROTECTION:

- A. Provide protection for aluminum against galvanic action wherever dissimilar materials are in contact, by painting the contact surfaces

of the dissimilar material with a heavy coat of bituminous coating (complete coverage), or by separating the contact surfaces with a performed synthetic rubber tape having pressure sensitive adhesive coating on one side.

- B. Isolate the aluminum from plaster, concrete and masonry by coating aluminum with zinc-chromate primer.
- C. Protect finished surfaces from damage during fabrication, erection, and after completion of the work. Strippable plastic coating on colored anodized finish is not approved.

PART 3 - EXECUTION

3.1 INSTALLATION:

- A. Set work accurately, in alignment and where indicated in construction documents. Install plumb, level, free of rack and twist, and set parallel or perpendicular as required to line and plane of surface.
- B. Furnish setting drawings and instructions for installation of anchors and for the positioning of items having anchors to be built into masonry construction. Provide temporary bracing for such items until masonry is set.
- C. Provide anchoring devices and fasteners as shown and as necessary for securing louvers and vents to building construction as specified. Power actuated drive pins may be used, except for removal items and where members would be deformed or substrate damaged by their use.
- D. Set wall louvers and vents in masonry walls during progress of the work. If wall louvers and vents are not delivered to job in time for installation in prepared openings, make provision for later installation. Set in cast-in-place concrete in prepared openings.

3.2 CLEANING AND ADJUSTING:

- A. After installation, all exposed prefinished and plated items and all items fabricated from stainless steel and aluminum are to be cleaned as recommended by the manufacturer and protected from damage until completion of the project.
- B. All movable parts, including hardware, are to be cleaned and adjusted to operate as designed without binding or deformation of the members, so as to be centered in the opening of frame, and where applicable, to have all contact surfaces fit tight and even without forcing or warping the components.
- C. Restore louvers and vents damaged during installation and construction so no evidence remains of corrective work. If results of restoration

are unsuccessful, as determined by Contracting Officer
Representative (COR) damaged units and replace with new units.

- - - E N D - - -

DIVISION
09

FINISHES

SECTION 09 22 16
NON-STRUCTURAL METAL FRAMING

PART 1 - GENERAL

1.1 DESCRIPTION

This section specifies steel studs wall systems, shaft wall systems, ceiling or soffit suspended or furred framing, wall furring, fasteners, and accessories for the screw attachment of gypsum board, plaster bases or other building boards.

1.2 RELATED WORK

A. Support for wall mounted items: Section 05 50 00, METAL FABRICATIONS.

1.3 TERMINOLOGY

- A. Description of terms shall be in accordance with ASTM C754, ASTM C11, ASTM C841 and as specified.
- B. Underside of Structure Overhead: In spaces where steel trusses or bar joists are shown, the underside of structure overhead shall be the underside of the floor or roof construction supported by beams, trusses, or bar joists. In interstitial spaces with walk-on floors the underside of the walk-on floor is the underside of structure overhead.
- C. Thickness of steel specified is the minimum bare (uncoated) steel thickness.

1.4 SUBMITTALS

- A. Submit in accordance with Section 01 33 23, SHOP DRAWINGS, PRODUCT DATA, AND SAMPLES.
- B. Manufacturer's Literature and Data:
 - 1. Studs, runners and accessories.
 - 2. Hanger inserts.
 - 3. Channels (Rolled steel).
 - 4. Furring channels.
 - 5. Screws, clips and other fasteners.
- C. Shop Drawings:
 - 1. Typical ceiling suspension system.
 - 2. Typical metal stud and furring construction system including details around openings and corner details.
 - 3. Typical shaft wall assembly
 - 4. Typical fire rated assembly and column fireproofing showing details of construction same as that used in fire rating test.

- D. Test Results: Fire rating test designation, each fire rating required for each assembly.

1.5 DELIVERY, IDENTIFICATION, HANDLING AND STORAGE

In accordance with the requirements of ASTM C754.

1.6 APPLICABLE PUBLICATIONS

- A. The publications listed below form a part of this specification to the extent referenced. The publications are referenced in the text by the basic designation only.
- B. American Society For Testing And Materials (ASTM)
- A641-09.....Zinc-Coated (Galvanized) Carbon Steel Wire
- A653/653M-11.....Specification for Steel Sheet, Zinc Coated (Galvanized) or Zinc-Iron Alloy-Coated (Galvannealed) by Hot-Dip Process.
- C11-10.....Terminology Relating to Gypsum and Related Building Materials and Systems
- C635-07.....Manufacture, Performance, and Testing of Metal Suspension System for Acoustical Tile and Lay-in Panel Ceilings
- C636-08.....Installation of Metal Ceiling Suspension Systems for Acoustical Tile and Lay-in Panels
- C645-09.....Non-Structural Steel Framing Members
- C754-11.....Installation of Steel Framing Members to Receive Screw-Attached Gypsum Panel Products
- C841-03 (R2008).....Installation of Interior Lathing and Furring
- C954-10.....Steel Drill Screws for the Application of Gypsum Panel Products or Metal Plaster Bases to Steel Studs from 0.033 in. (0.84 mm) to 0.112 in. (2.84 mm) in Thickness
- E580-11.....Application of Ceiling Suspension Systems for Acoustical Tile and Lay-in Panels in Areas Requiring Moderate Seismic Restraint.

PART 2 - PRODUCTS

2.1 PROTECTIVE COATING

Galvanize steel studs, runners (track), rigid (hat section) furring channels, "Z" shaped furring channels, and resilient furring channels, with coating designation of G40 or equivalent.

2.2 STEEL STUDS AND RUNNERS (TRACK)

- A. ASTM C645, modified for thickness specified and sizes as shown.

1. Use C 645 steel, 0.9 mm (0.0346-inch) minimum base-metal (30 mil).
 2. Runners same thickness as studs.
- B. Provide not less than two cutouts in web of each stud, approximately 300 mm (12 inches) from each end, and intermediate cutouts on approximately 600 mm (24-inch) centers.
- C. Doubled studs for openings and studs for supporting concrete backer-board.
- D. Studs 3600 mm (12 feet) or less in length shall be in one piece.
- E. Shaft Wall Framing:
1. Conform to rated wall construction.
 2. C-H Studs or C-T Studs.
 3. E Studs.
 4. J Runners.
 5. Steel Jamb-Strut.

2.3 FURRING CHANNELS

- A. Rigid furring channels (hat shape): ASTM C645.
- B. Resilient furring channels:
1. Not less than 0.45 mm (0.0179-inch) thick bare metal.
 2. Semi-hat shape, only one flange for anchorage with channel web leg slotted on anchorage side, channel web leg on other side stiffens fastener surface but shall not contact anchorage surface other channel leg is attached to.
- C. "Z" Furring Channels:
1. Not less than 0.45 mm (0.0179-inch)-thick base metal, with 32 mm (1-1/4 inch) and 19 mm (3/4-inch) flanges.
 2. Web furring depth to suit thickness of insulation.
- D. Rolled Steel Channels: ASTM C754, cold rolled; or, ASTM C841, cold rolled.

2.4 FASTENERS, CLIPS, AND OTHER METAL ACCESSORIES

- A. ASTM C754, except as otherwise specified.
- B. For fire rated construction: Type and size same as used in fire rating test.
- C. Fasteners for steel studs thicker than 0.84 mm (0.033-inch) thick. Use ASTM C954 steel drill screws of size and type recommended by the manufacturer of the material being fastened.

- D. Clips: ASTM C841 (paragraph 6.11), manufacturer's standard items.
Clips used in lieu of tie wire shall have holding power equivalent to that provided by the tie wire for the specific application.
- E. Concrete ceiling hanger inserts (anchorage for hanger wire and hanger straps): Steel, zinc-coated (galvanized), manufacturers standard items, designed to support twice the hanger loads imposed and the type of hanger used.
- F. Tie Wire and Hanger Wire:
 - 1. ASTM A641, soft temper, Class 1 coating.
 - 2. Gage (diameter) as specified in ASTM C754 or ASTM C841.
- G. Attachments for Wall Furring:
 - 1. Manufacturers standard items fabricated from zinc-coated (galvanized) steel sheet.
 - 2. For concrete or masonry walls: Metal slots with adjustable inserts or adjustable wall furring brackets. Spacers may be fabricated from 1 mm (0.0396-inch) thick galvanized steel with corrugated edges.
- H. Power Actuated Fasteners: Type and size as recommended by the manufacturer of the material being fastened.

2.5 SUSPENDED CEILING SYSTEM FOR GYPSUM BOARD (OPTION)

- A. Conform to ASTM C635, heavy duty, with not less than 35 mm (1-3/8 inch) wide knurled capped flange face designed for screw attachment of gypsum board.
- B. Wall track channel with 35 mm (1-3/8 inch) wide flange.

PART 3 - EXECUTION

3.1 INSTALLATION CRITERIA

- A. Where fire rated construction is required for walls, partitions, columns, beams and floor-ceiling assemblies, the construction shall be same as that used in fire rating test.
- B. Construction requirements for fire rated assemblies and materials shall be as shown and specified, the provisions of the Scope paragraph (1.2) of ASTM C754 and ASTM C841 regarding details of construction shall not apply.

3.2 INSTALLING STUDS

- A. Install studs in accordance with ASTM C754, except as otherwise shown or specified.
- B. Space studs not more than 610 mm (24 inches) on center.

- C. Cut studs 6 mm to 9 mm (1/4 to 3/8-inch) less than floor to underside of structure overhead when extended to underside of structure overhead.
- D. Where studs are shown to terminate above suspended ceilings, provide bracing as shown or extend studs to underside of structure overhead.
- E. Extend studs to underside of structure overhead for fire, rated partitions, smoke partitions, shafts, and sound rated partitions.
- F. At existing plaster ceilings and where shown, studs may terminate at ceiling as shown.

G. Openings:

- 1. Frame jambs of openings in stud partitions and furring with two studs placed back to back or as shown.
- 2. Fasten back to back studs together with 9 mm (3/8-inch) long Type S pan head screws at not less than 600 mm (two feet) on center, staggered along webs.
- 3. Studs fastened flange to flange shall have splice plates on both sides approximately 50 X 75 mm (2 by 3 inches) screwed to each stud with two screws in each stud. Locate splice plates at 600 mm (24 inches) on center between runner tracks.

H. Fastening Studs:

- 1. Fasten studs located adjacent to partition intersections, corners and studs at jambs of openings to flange of runner tracks with two screws through each end of each stud and flange of runner.
- 2. Do not fasten studs to top runner track when studs extend to underside of structure overhead.

I. Chase Wall Partitions:

- 1. Locate cross braces for chase wall partitions to permit the installation of pipes, conduits, carriers and similar items.
- 2. Use studs or runners as cross bracing not less than 63 mm (2-1/2 inches wide).

- J. Form building seismic or expansion joints with double studs back to back spaced 75 mm (three inches) apart plus the width of the seismic or expansion joint.

- K. Form control joint, with double studs spaced 13 mm (1/2-inch) apart.

3.3 INSTALLING WALL FURRING FOR FINISH APPLIED TO ONE SIDE ONLY

- A. In accordance with ASTM C754, or ASTM C841 except as otherwise specified or shown.
- B. Wall furring-Stud System:

1. Framed with 63 mm (2-1/2 inch) or narrower studs, 600 mm (24 inches) on center.
 2. Brace as specified in ASTM C754 for Wall Furring-Stud System or brace with sections or runners or studs placed horizontally at not less than three foot vertical intervals on side without finish.
 3. Securely fasten braces to each stud with two Type S pan head screws at each bearing.
- C. Direct attachment to masonry or concrete; rigid channels or "Z" channels:
1. Install rigid (hat section) furring channels at 600 mm (24 inches) on center, horizontally or vertically.
 2. Install "Z" furring channels vertically spaced not more than 600 mm (24 inches) on center.
 3. At corners where rigid furring channels are positioned horizontally, provide mitered joints in furring channels.
 4. Ends of spliced furring channels shall be nested not less than 200 mm (8 inches).
 5. Fasten furring channels to walls with power-actuated drive pins or hardened steel concrete nails. Where channels are spliced, provide two fasteners in each flange.
 6. Locate furring channels at interior and exterior corners in accordance with wall finish material manufacturers printed erection instructions. Locate "Z" channels within 100 mm (4 inches) of corner.
- D. Installing Wall Furring-Bracket System: Space furring channels not more than 400 mm (16 inches) on center.

3.4 INSTALLING SUPPORTS REQUIRED BY OTHER TRADES

- A. Provide for attachment and support of electrical outlets, plumbing, laboratory or heating fixtures, recessed type plumbing fixture accessories, access panel frames, wall bumpers, wood seats, toilet stall partitions, dressing booth partitions, urinal screens, chalkboards, tackboards, wall-hung casework, handrail brackets, recessed fire extinguisher cabinets and other items like auto door buttons and auto door operators supported by stud construction.
- B. Provide additional studs where required. Install metal backing plates, or special metal shapes as required, securely fastened to metal studs.

3.5 INSTALLING SHAFT WALL SYSTEM – NOT USED

3.6 INSTALLING FURRED AND SUSPENDED CEILINGS OR SOFFITS

- A. Install furred and suspended ceilings or soffits in accordance with ASTM C754 or ASTM C841 except as otherwise specified or shown for screw attached gypsum board ceilings and for plaster ceilings or soffits.
 - 1. Space framing at 400 mm (16-inch) centers for metal lath anchorage.
 - 2. Space framing at 600 mm (24-inch) centers for gypsum board anchorage.
- B. New exposed concrete slabs:
 - 1. Use metal inserts required for attachment and support of hangers or hanger wires with tied wire loops for embedding in concrete.
 - 2. Furnish for installation under Division 3, CONCRETE.
 - 3. Suspended ceilings under concrete rib construction shall have runner channels at right angles to ribs and be supported from ribs with hangers at ends and at 1200 mm (48-inch) maximum intervals along channels. Stagger hangers at alternate channels.
- C. Concrete slabs on steel decking composite construction:
 - 1. Use pull down tabs when available.
 - 2. Use power activated fasteners when direct attachment to structural framing can not be accomplished.
- D. Where bar joists or beams are more than 1200 mm (48 inches) apart, provide intermediate hangers so that spacing between supports does not exceed 1200 mm (48 inches). Use clips, bolts, or wire ties for direct attachment to steel framing.
- E. Existing concrete construction exposed or concrete on steel decking:
 - 1. Use power actuated fasteners either eye pin, threaded studs or drive pins for type of hanger attachment required.
 - 2. Install fasteners at approximate mid height of concrete beams or joists. Do not install in bottom of beams or joists.
- F. Steel decking without concrete topping:
 - 1. Do not fasten to steel decking 0.76 mm (0.0299-inch) or thinner.
 - 2. Toggle bolt to decking 0.9 mm (0.0359-inch) or thicker only where anchorage to steel framing is not possible.
- G. Installing suspended ceiling system for gypsum board (ASTM C635 Option):
 - 1. Install only for ceilings to receive screw attached gypsum board.
 - 2. Install in accordance with ASTM C636.
 - a. Install main runners spaced 1200 mm (48 inches) on center.

- b. Install 1200 mm (four foot) tees not over 600 mm (24 inches) on center; locate for edge support of gypsum board.
 - c. Install wall track channel at perimeter.
- H. Installing Ceiling Bracing System:
- 1. Construct bracing of 38 mm (1-1/2 inch) channels for lengths up to 2400 mm (8 feet) and 50 mm (2 inch) channels for lengths over 2400 mm (8 feet) with ends bent to form surfaces for anchorage to carrying channels and over head construction. Lap channels not less than 600 mm (2 feet) at midpoint back to back. Screw or bolt lap together with two fasteners.
 - 2. Install bracing at an approximate 45 degree angle to carrying channels and structure overhead; secure as specified to structure overhead with two fasteners and to carrying channels with two fasteners or wire ties.
 - 3. Brace suspended ceiling or soffit framing in seismic areas in accordance with ASTM E580.

3.7 TOLERANCES

- A. Fastening surface for application of subsequent materials shall not vary more than 3 mm (1/8-inch) from the layout line.
- B. Plumb and align vertical members within 3 mm (1/8-inch.)
- C. Level or align ceilings within 3 mm (1/8-inch.)

- - - E N D - - -

SECTION 09 91 00
PAINTING

PART 1 - GENERAL

1.1 DESCRIPTION:

A. Work of this Section includes all labor, materials, equipment, and services necessary to complete the painting and finishing as shown on the construction documents and/or specified herein, including, but not limited to, the following:

1. Prime coats which may be applied in shop under other sections.
2. Prime painting unprimed surfaces to be painted under this Section.
3. Painting items furnished with a prime coat of paint, including touching up of or repairing of abraded, damaged or rusted prime coats applied by others.
4. Painting ferrous metal (except stainless steel) exposed to view.
5. Painting galvanized ferrous metals exposed to view.
6. Painting interior concrete block exposed to view.
7. Painting gypsum drywall exposed to view.
8. Painting of wood exposed to view, except items which are specified to be painted or finished under other Sections of these specifications. Back painting of all wood in contact with concrete, masonry or other moisture areas.
9. Painting pipes, pipe coverings, conduit, ducts, insulation, hangers, supports and other mechanical and electrical items and equipment exposed to view.
10. Painting surfaces above, behind or below grilles, gratings, diffusers, louvers lighting fixtures, and the like, which are exposed to view through these items.
11. Painting includes shellacs, stains, varnishes, coatings specified, and striping or markers and identity markings.
12. Incidental painting and touching up as required to produce proper finish for painted surfaces, including touching up of factory finished items.
13. Painting of any surface not specifically mentioned to be painted herein or on construction documents, but for which painting is obviously necessary to complete the job, or work which comes within the intent of these specifications, is to be included as though specified.
14. Paint to be Sherwin Williams.
15. Paint formula to be provided for each color and identified in the submittal.

1.2 RELATED WORK:

- A. Activity Hazard Analysis: Section 01 35 26, SAFETY REQUIREMENTS.
- B. Sustainable Design Requirements: Section 01 81 13, SUSTAINABLE DESIGN REQUIREMENTS.
- D. Shop prime painting of steel and ferrous metals: Division 05 - METALS, Division 08 - OPENINGS; Division 23 - HEATING; VENTILATION AND AIR-CONDITIONING; Division 26 - ELECTRICAL.

1.3 SUBMITTALS:

- A. Submit in accordance with Section 01 33 23, SHOP DRAWINGS, PRODUCT DATA, AND SAMPLES.
- B. Sustainable Design Submittals as described in the specifications.
- C. Painter qualifications.
- D. Manufacturer's Literature and Data:
 - 1. Before work is started, or sample panels are prepared, submit manufacturer's literature and technical data, the current Master Painters Institute (MPI) "Approved Product List" indicating brand label, product name and product code as of the date of contract award, will be used to determine compliance with the submittal requirements of this specification. The Contractor may choose to use subsequent MPI "Approved Product List", however, only one (1) list may be used for the entire contract and each coating system is to be from a single manufacturer. All coats on a particular substrate must be from a single manufacturer. No variation from the MPI "Approved Product List" where applicable is acceptable.
- E. Sample Panels: NOT USED
- F. Sample of identity markers if used.
- G. Manufacturers' Certificates indicating compliance with specified requirements:
 - 1. Manufacturer's paint substituted for Federal Specification paints meets or exceeds performance of paint specified.
 - 2. High temperature aluminum paint.
 - 3. Epoxy coating.
 - 4. Intumescent clear coating or fire retardant paint.
 - 5. Plastic floor coating.

1.4 DELIVERY AND STORAGE:

- A. Deliver materials to site in manufacturer's sealed container marked to show following:
 - 1. Name of manufacturer.

2. Product type.
 3. Batch number.
 4. Instructions for use.
 5. Safety precautions.
 6. Paint formula.
- B. In addition to manufacturer's label, provide a label legibly printed as following:
1. Federal Specification Number, where applicable, and name of material.
 2. Surface upon which material is to be applied.
 3. Specify Coat Types: Prime; body; finish; etc.
- C. Maintain space for storage, and handling of painting materials and equipment in a ventilated, neat and orderly condition to prevent spontaneous combustion from occurring or igniting adjacent items.
- D. Store materials at site at least 24 hours before using, at a temperature between 7 and 30 degrees C (45 and 85 degrees F).

1.5 QUALITY ASSURANCE:

- A. Qualification of Painters: Use only qualified journeyman painters for the mixing and application of paint on exposed surfaces. Submit evidence that key personnel have successfully performed surface preparation and application of coating on a minimum of three (3) similar projects within the past three (3) years.
- B. Paint Coordination: Provide finish coats which are compatible with the prime paints used. Review other Sections of these specifications in which prime paints are to be provided to ensure compatibility of the total coatings system for the various substrates. Upon request from other subcontractors, furnish information on the characteristics of the finish materials proposed to be used, to ensure that compatible prime coats are used. Provide barrier coats over incompatible primers or remove and re-prime as required. Notify the Contracting Officer Representative (COR) in writing of any anticipated problems using the coating systems as specified with substrates primed by others.

1.6 MOCK-UP PANEL: NOT USED

1.7 REGULATORY REQUIREMENTS:

- A. Paint materials are to conform to the restrictions of the local Environmental and Toxic Control jurisdiction.
1. Volatile Organic Compounds (VOC) Emissions Requirements: Field-applied paints and coatings that are inside the waterproofing system to not exceed limits of authorities having jurisdiction.

2. Lead-Based Paint:

- a. Comply with Section 410 of the Lead-Based Paint Poisoning Prevention Act, as amended, and with implementing regulations promulgated by Secretary of Housing and Urban Development.
 - b. Regulations concerning prohibition against use of lead-based paint in federal and federally assisted construction, or rehabilitation of residential structures are set forth in Subpart F, Title 24, Code of Federal Regulations, Department of Housing and Urban Development.
 - c. Do not use coatings having a lead content over 0.06 percent by weight of non-volatile content.
 - d. For lead-paint removal, see Section 02 83 33.13, LEAD-BASED PAINT REMOVAL AND DISPOSAL.
3. Asbestos: Provide materials that do not contain asbestos.
4. Chromate, Cadmium, Mercury, and Silica: Provide materials that do not contain zinc-chromate, strontium-chromate, Cadmium, mercury or mercury compounds or free crystalline silica.
5. Human Carcinogens: Provide materials that do not contain any of the ACGIH-BKLT and ACGHI-DOC confirmed or suspected human carcinogens.
6. Use high performance acrylic paints in place of alkyd paints.

1.8 SAFETY AND HEALTH

- A. Apply paint materials using safety methods and equipment in accordance with the following:
1. Comply with applicable Federal, State, and local laws and regulations, and with the ACCIDENT PREVENTION PLAN, including the Activity Hazard Analysis (AHA) as specified in Section 01 35 26, SAFETY REQUIREMENTS. The AHA is to include analyses of the potential impact of painting operations on painting personnel and on others involved in and adjacent to the work zone.
- B. Safety Methods Used During Paint Application: Comply with the requirements of SSPC PA Guide 10.
- C. Toxic Materials: To protect personnel from overexposure to toxic materials, conform to the most stringent guidance of:
1. The applicable manufacturer's Material Safety Data Sheets (MSDS) or local regulation.
 2. 29 CFR 1910.1000.
 3. ACHIH-BKLT and ACGHI-DOC, threshold limit values.

1.9 APPLICABLE PUBLICATIONS:

- A. Publications listed below form a part of this specification to the extent referenced. Publications are referenced in the text by basic designation only.
- B. American Conference of Governmental Industrial Hygienists (ACGIH):
 - ACGIH TLV-BKLT-2012.....Threshold Limit Values (TLV) for Chemical Substances and Physical Agents and Biological Exposure Indices (BEIs)
 - ACGIH TLV-DOC-2012.....Documentation of Threshold Limit Values and Biological Exposure Indices, (Seventh Edition)
- C. ASME International (ASME):
 - A13.1-07(R2013).....Scheme for the Identification of Piping Systems
- D. Code of Federal Regulation (CFR):
 - 40 CFR 59.....Determination of Volatile Matter Content, Water Content, Density Volume Solids, and Weight Solids of Surface Coating
- E. Commercial Item Description (CID):
 - A-A-1272A.....Plaster Gypsum (Spackling Compound)
- F. Federal Specifications (Fed Spec):
 - TT-P-1411A.....Paint, Copolymer-Resin, Cementitious (For Waterproofing Concrete and Masonry Walls) (CEP)
- G. Master Painters Institute (MPI):
 - 1.....Aluminum Paint
 - 4.....Interior/ Exterior Latex Block Filler
 - 5.....Exterior Alkyd Wood Primer
 - 7.....Exterior Oil Wood Primer
 - 8.....Exterior Alkyd, Flat MPI Gloss Level 1
 - 9.....Exterior Alkyd Enamel MPI Gloss Level 6
 - 10.....Exterior Latex, Flat
 - 11.....Exterior Latex, Semi-Gloss
 - 18.....Organic Zinc Rich Primer
 - 22.....Aluminum Paint, High Heat (up to 590° - 1100F)
 - 27.....Exterior / Interior Alkyd Floor Enamel, Gloss
 - 31.....Polyurethane, Moisture Cured, Clear Gloss
 - 36.....Knot Sealer
 - 43.....Interior Satin Latex, MPI Gloss Level 4
 - 44.....Interior Low Sheen Latex, MPI Gloss Level 2
 - 45.....Interior Primer Sealer

- 46.....Interior Enamel Undercoat
- 47.....Interior Alkyd, Semi-Gloss, MPI Gloss Level 5
- 48.....Interior Alkyd, Gloss, MPI Gloss Level 6
- 50.....Interior Latex Primer Sealer
- 51.....Interior Alkyd, Eggshell, MPI Gloss Level 3
- 52.....Interior Latex, MPI Gloss Level 3
- 53.....Interior Latex, Flat, MPI Gloss Level 1
- 54.....Interior Latex, Semi-Gloss, MPI Gloss Level 5
- 59.....Interior/Exterior Alkyd Porch & Floor Enamel, Low
Gloss
- 60.....Interior/Exterior Latex Porch & Floor Paint, Low
Gloss
- 66.....Interior Alkyd Fire Retardant, Clear Top-Coat (ULC
Approved)
- 67.....Interior Latex Fire Retardant, Top-Coat (ULC
Approved)
- 68.....Interior/ Exterior Latex Porch & Floor Paint, Gloss
- 71.....Polyurethane, Moisture Cured, Clear, Flat
- 77.....Epoxy Cold Cured, Gloss
- 79.....Marine Alkyd Metal Primer
- 90.....Interior Wood Stain, Semi-Transparent
- 91.....Wood Filler Paste
- 94.....Exterior Alkyd, Semi-Gloss
- 95.....Fast Drying Metal Primer
- 98.....High Build Epoxy Coating
- 101.....Epoxy Anti-Corrosive Metal Primer
- 108.....High Build Epoxy Coating, Low Gloss
- 114.....Interior Latex, Gloss
- 119.....Exterior Latex, High Gloss (acrylic)
- 134.....Galvanized Water Based Primer
- 135.....Non-Cementitious Galvanized Primer
- 138.....Interior High Performance Latex, MPI Gloss Level 2
- 139.....Interior High Performance Latex, MPI Gloss Level 3
- 140.....Interior High Performance Latex, MPI Gloss Level 4
- 141.....Interior High Performance Latex (SG) MPI Gloss Level
5
- 163.....Exterior Water Based Semi-Gloss Light Industrial
Coating, MPI Gloss Level 5

- G. Society for Protective Coatings (SSPC):
 - SSPC SP 1-82 (R2004).....Solvent Cleaning
 - SSPC SP 2-82 (R2004).....Hand Tool Cleaning
 - SSPC SP 3-28 (R2004).....Power Tool Cleaning
 - SSPC SP 10/NACE No.2.....Near-White Blast Cleaning
 - SSPC PA Guide 10.....Guide to Safety and Health Requirements
- H. Maple Flooring Manufacturer's Association (MFMA):
- I. U.S. National Archives and Records Administration (NARA):
 - 29 CFR 1910.1000.....Air Contaminants
- J. Underwriter's Laboratory (UL)

PART 2 - PRODUCTS

2.1 MATERIALS:

- A. Conform to the coating specifications and standards referenced in PART 3.
 - Submit manufacturer's technical data sheets for specified coatings and solvents.

2.2 PAINT PROPERTIES:

- A. Use ready-mixed (including colors), except two component epoxies, polyurethanes, polyesters, paints having metallic powders packaged separately and paints requiring specified additives.
- B. Where no requirements are given in the referenced specifications for primers, use primers with pigment and vehicle, compatible with substrate and finish coats specified.
- C. Provide undercoat paint produced by the same manufacturer as the finish coats. Use only thinners approved by the paint manufacturer, and use only to recommended limits.
- D. VOC Content: For field applications that are inside the weatherproofing system, paints and coating to comply with VOC content limits of authorities having jurisdiction and the following VOC content limits:
 - 1. Flat Paints and Coatings: 50 g/L.
 - 2. Non-flat Paints and Coatings: 150 g/L.
 - 3. Dry-Fog Coatings: 400 g/L.
 - 4. Primers, Sealers, and Undercoaters: 200 g/L.
 - 5. Anticorrosive and Antirust Paints applied to Ferrous Metals: 250 g/L.
 - 6. Zinc-Rich Industrial Maintenance Primers: 340 g/L.
 - 7. Pretreatment Wash Primers: 420 g/L.
 - 8. Shellacs, Clear: 730 g/L.
 - 9. Shellacs, Pigmented: 550 g/L.

- E. VOC test method for paints and coatings is to be in accordance with 40 CFR 59 (EPA Method 24). Part 60, Appendix A with the exempt compounds' content determined by Method 303 (Determination of Exempt Compounds) in the South Coast Air Quality Management District's (SCAQMD) "Laboratory Methods of Analysis for Enforcement Samples" manual.

2.3 PLASTIC TAPE:

- A. Pigmented vinyl plastic film in colors as specified in Section 09 06 00, SCHEDULE FOR FINISHES or specified.
- B. Pressure sensitive adhesive back.
- C. Snap on coil plastic markers.
- D. Widths as shown on construction documents.

2.4 BIOBASED CONTENT:

- A. Paint products shall comply with following bio-based standards for biobased materials:

Material Type	Percent by Weight
Interior Paint	20 percent biobased material
Interior Paint- Oil Based and Solvent Alkyd	67 percent biobased material
Exterior Paint	20 percent biobased material
Wood & Concrete Stain	39 percent biobased content
Polyurethane Coatings	25 percent biobased content
Water Tank Coatings	59 percent biobased content
Wood & Concrete Sealer-Membrane Concrete Sealers	11 percent biobased content
Wood & Concrete Sealer-Penetrating Liquid	79 percent biobased content

- B. The minimum-content standards are based on the weight (not the volume) of the material.

PART 3 - EXECUTION

3.1 JOB CONDITIONS:

- A. Safety: Observe required safety regulations and manufacturer's warning and instructions for storage, handling and application of painting materials.
1. Take necessary precautions to protect personnel and property from hazards due to falls, injuries, toxic fumes, fire, explosion, or other harm.

2. Deposit soiled cleaning rags and waste materials in metal containers approved for that purpose. Dispose of such items off the site at end of each day's work.

B. Atmospheric and Surface Conditions:

1. Do not apply coating when air or substrate conditions are:
 - a. Less than 3 degrees C (5 degrees F) above dew point.
 - b. Below 10 degrees C (50 degrees F) or over 35 degrees C (95 degrees F), unless specifically pre-approved by the COR and the product manufacturer. Under no circumstances are application conditions to exceed manufacturer recommendations.
 - c. When the relative humidity exceeds 85 percent; or to damp or wet surfaces; unless otherwise permitted by the paint manufacturer's printed instructions.
2. Maintain interior temperatures until paint dries hard.
3. Do no exterior painting when it is windy and dusty.
4. Do not paint in direct sunlight or on surfaces that the sun will warm.
5. Apply only on clean, dry and frost free surfaces except as follows:
 - a. Apply water thinned acrylic and cementitious paints to damp (not wet) surfaces only when allowed by manufacturer's printed instructions.
 - b. Concrete and masonry when permitted by manufacturer's recommendations, dampen surfaces to which water thinned acrylic and cementitious paints are applied with a fine mist of water on hot dry days to prevent excessive suction and to cool surface.
6. Varnishing:
 - a. Apply in clean areas and in still air.
 - b. Before varnishing vacuum and dust area.
 - c. Immediately before varnishing wipe down surfaces with a tack rag.

3.2 INSPECTION:

- A. Examine the areas and conditions where painting and finishing are to be applied and correct any conditions detrimental to the proper and timely completion of the work. Do not proceed with the work until unsatisfactory conditions are corrected to permit proper installation of the work.

3.3 GENERAL WORKMANSHIP REQUIREMENTS:

- A. Application may be by brush or roller. Spray application only upon acceptance from the COR in writing.
- B. Furnish to the COR a painting schedule indicating when the respective coats of paint for the various areas and surfaces will be completed. This schedule is to be kept current as the job progresses.

- C. Protect work at all times. Protect all adjacent work and materials by suitable covering or other method during progress of work. Upon completion of the work, remove all paint and varnish spots from floors, glass and other surfaces. Remove from the premises all rubbish and accumulated materials of whatever nature not caused by others and leave work in a clean condition.
- D. Remove and protect hardware, accessories, device plates, lighting fixtures, and factory finished work, and similar items, or provide in place protection. Upon completion of each space, carefully replace all removed items by workmen skilled in the trades involved.
- E. When indicated to be painted, remove electrical panel box covers and doors before painting walls. Paint separately and re-install after all paint is dry.
- F. Materials are to be applied under adequate illumination, evenly spread and flowed on smoothly to avoid runs, sags, holidays, brush marks, air bubbles and excessive roller stipple.
- G. Apply materials with a coverage to hide substrate completely. When color, stain, dirt or undercoats show through final coat of paint, the surface is to be covered by additional coats until the paint film is of uniform finish, color, appearance and coverage, at no additional cost to the Government.
- H. All coats are to be dry to manufacturer's recommendations before applying succeeding coats.
- I. All suction spots or "hot spots" in plaster after the application of the first coat are to be touched up before applying the second coat.
- J. Do not apply paint behind frameless mirrors that use mastic for adhering to wall surface.

3.4 SURFACE PREPARATION:

- A. General:
 - 1. The Contractor shall be held wholly responsible for the finished appearance and satisfactory completion of painting work. Properly prepare all surfaces to receive paint, which includes cleaning, sanding, and touching-up of all prime coats applied under other Sections of the work. Broom clean all spaces before painting is started. All surfaces to be painted or finished are to be completely dry, clean and smooth.
 - 2. See other sections of specifications for specified surface conditions and prime coat.

3. Perform preparation and cleaning procedures in strict accordance with the paint manufacturer's instructions and as herein specified, for each particular substrate condition.
4. Clean surfaces before applying paint or surface treatments with materials and methods compatible with substrate and specified finish. Remove any residue remaining from cleaning agents used. Do not use solvents, acid, or steam on concrete and masonry. Schedule the cleaning and painting so that dust and other contaminants from the cleaning process will not fall in wet, newly painted surfaces.
5. Maximum Moisture Content of Substrates: When measured with an electronic moisture meter as follows:
 - a. Concrete: 12 percent.
 - b. Fiber-Cement Board: 12 percent.
 - c. Masonry (Clay and CMU's): 12 percent.
 - d. Wood: 15 percent.
 - e. Gypsum Board: 12 percent.
 - f. Plaster: 12 percent.

B. Wood:

1. Sand to a smooth even surface and then dust off.
2. Sand surfaces showing raised grain smooth between each coat.
3. Wipe surface with a tack rag prior to applying finish.
4. Surface painted with an opaque finish:
 - a. Coat knots, sap and pitch streaks with MPI 36 (Knot Sealer) before applying paint.
 - b. Apply two coats of MPI 36 (Knot Sealer) over large knots.
5. After application of prime or first coat of stain, fill cracks, nail and screw holes, depressions and similar defects with wood filler paste. Sand the surface to make smooth and finish flush with adjacent surface.
6. Before applying finish coat, reapply wood filler paste if required, and sand surface to remove surface blemishes. Finish flush with adjacent surfaces.
7. Fill open grained wood such as oak, walnut, ash and mahogany with MPI 91 (Wood Filler Paste), colored to match wood color.
 - a. Thin filler in accordance with manufacturer's instructions for application.
 - b. Remove excess filler, wipe as clean as possible, dry, and sand as specified.

C. Ferrous Metals:

1. Remove oil, grease, soil, drawing and cutting compounds, flux and other detrimental foreign matter in accordance with SSPC-SP 1 (Solvent Cleaning).
2. Remove loose mill scale, rust, and paint, by hand or power tool cleaning, as defined in SSPC-SP 2 (Hand Tool Cleaning) and SSPC-SP 3 (Power Tool Cleaning). Where high temperature aluminum paint is used, prepare surface in accordance with paint manufacturer's instructions.
3. Fill dents, holes and similar voids and depressions in flat exposed surfaces of hollow steel doors and frames, access panels, roll-up steel doors and similar items specified to have semi-gloss or gloss finish with TT-F-322D (Filler, Two-Component Type, For Dents, Small Holes and Blow-Holes). Finish flush with adjacent surfaces.
 - a. Fill flat head countersunk screws used for permanent anchors.
 - b. Do not fill screws of item intended for removal such as glazing beads.
4. Spot prime abraded and damaged areas in shop prime coat which expose bare metal with same type of paint used for prime coat. Feather edge of spot prime to produce smooth finish coat.
5. Spot prime abraded and damaged areas which expose bare metal of factory finished items with paint as recommended by manufacturer of item.

D. Zinc-Coated (Galvanized) Metal, Aluminum, Copper and Copper Alloys Surfaces Specified Painted:

1. Clean surfaces to remove grease, oil and other deterrents to paint adhesion in accordance with SSPC-SP 1 (Solvent Cleaning).
2. Spot coat abraded and damaged areas of zinc-coating which expose base metal on hot-dip zinc-coated items with MPI 18 (Organic Zinc Rich Coating). Prime or spot prime with MPI 134 (Waterborne Galvanized Primer) or MPI 135 (Non-Cementitious Galvanized Primer) depending on finish coat compatibility.

E. Masonry, Concrete, Cement Board, Cement Plaster and Stucco:

1. Clean and remove dust, dirt, oil, grease efflorescence, form release agents, laitance, and other deterrents to paint adhesion.
2. Use emulsion type cleaning agents to remove oil, grease, paint and similar products. Use of solvents, acid, or steam is not permitted.
3. Remove loose mortar in masonry work.
4. Replace mortar and fill open joints, holes, cracks and depressions with new mortar specified.

5. Neutralize Concrete floors to be painted by washing with a solution of 1.4 Kg (3 pounds) of zinc sulfate crystals to 3.8 L (1 gallon) of water, allow to dry three (3) days and brush thoroughly free of crystals.
6. Repair broken and spalled concrete edges with concrete patching compound to match adjacent surfaces as specified in Division 03, CONCRETE Sections. Remove projections to level of adjacent surface by grinding or similar methods.

F. Gypsum Plaster and Gypsum Board:

1. Remove efflorescence, loose and chalking plaster or finishing materials.
2. Remove dust, dirt, and other deterrents to paint adhesion.
3. Fill holes, cracks, and other depressions with CID-A-A-1272A finished flush with adjacent surface, with texture to match texture of adjacent surface. Patch holes over 25 mm (1-inch) in diameter as specified in Section for plaster or gypsum board.

3.5 PAINT PREPARATION:

- A. Thoroughly mix painting materials to ensure uniformity of color, complete dispersion of pigment and uniform composition.
- B. Do not thin unless necessary for application and when finish paint is used for body and prime coats. Use materials and quantities for thinning as specified in manufacturer's printed instructions.
- C. Remove paint skins, then strain paint through commercial paint strainer to remove lumps and other particles.
- D. Mix two (2) component and two (2) part paint and those requiring additives in such a manner as to uniformly blend as specified in manufacturer's printed instructions unless specified otherwise.
- E. For tinting required to produce exact shades specified, use color pigment recommended by the paint manufacturer.

3.6 APPLICATION:

- A. Start of surface preparation or painting will be construed as acceptance of the surface as satisfactory for the application of materials.
- B. Unless otherwise specified, apply paint in three (3) coats; prime, body, and finish. When two (2) coats applied to prime coat are the same, first coat applied over primer is body coat and second coat is finish coat.
- C. Apply each coat evenly and cover substrate completely.
- D. Allow not less than 48 hours between application of succeeding coats, except as allowed by manufacturer's printed instructions, and approved by COR.
- E. Apply by brush or roller. Spray application for new or existing occupied spaces only upon approval by acceptance from COR in writing.

1. Apply painting materials specifically required by manufacturer to be applied by spraying.
 2. In new construction and in existing occupied spaces, where paint is applied by spray, mask or enclose with polyethylene, or similar air tight material with edges and seams continuously sealed including items specified in "Building and Structural Work Field Painting"; "Work not Painted"; motors, controls, telephone, and electrical equipment, fronts of sterilizes and other recessed equipment and similar prefinished items.
- F. Do not paint in closed position operable items such as access doors and panels, window sashes, overhead doors, and similar items except overhead roll-up doors and shutters.

3.7 PRIME PAINTING:

- A. After surface preparation, prime surfaces before application of body and finish coats, except as otherwise specified.
- B. Spot prime and apply body coat to damaged and abraded painted surfaces before applying succeeding coats.
- C. Additional field applied prime coats over shop or factory applied prime coats are not required except for exterior exposed steel apply an additional prime coat.
- D. Prime rabbets for stop and face glazing of wood, and for face glazing of steel.
- E. Wood and Wood Particleboard:
 1. Use same kind of primer specified for exposed face surface.
 - a. Exterior wood: MPI 7 (Exterior Oil Wood Primer) for new construction and MPI 5 (Exterior Alkyd Wood Primer) for repainting bare wood primer except where MPI 90 (Interior Wood Stain, Semi-Transparent) is scheduled.
 - b. Interior wood except for transparent finish: MPI 45 (Interior Primer Sealer) or MPI 46 (Interior Enamel Undercoat), thinned if recommended by manufacturer.
 - c. Transparent finishes as specified under "Transparent Finishes on Wood Except Floors Article" and "Finish for Wood Floors Article" .
 2. Apply two (2) coats of primer MPI 7 (Exterior Oil Wood Primer) or MPI 5 (Exterior Alkyd Wood Primer) or sealer MPI 45 (Interior Primer Sealer) or MPI 46 (Interior Enamel Undercoat) to surfaces of wood doors, including top and bottom edges, which are cut for fitting or for other reason.
 3. Apply one (1) coat of primer MPI 7 (Exterior Oil Wood Primer) or MPI 5 (Exterior Alkyd Wood Primer) or sealer MPI 45 (Interior Primer Sealer) or

- MPI 46 (Interior Enamel Undercoat) as soon as delivered to site to surfaces of unfinished woodwork, except concealed surfaces of shop fabricated or assembled millwork and surfaces specified to have varnish, stain or natural finish.
4. Back prime and seal ends of exterior woodwork, and edges of exterior plywood specified to be finished.
 5. Apply MPI 67 (Interior Latex Fire Retardant, Top-Coat (UL Approved) to wood for fire retardant finish.
- F. Metals except boilers, incinerator stacks, and engine exhaust pipes: N/A
- G. Gypsum Board and Hardboard:
1. Surfaces scheduled to have MPI 10 (Exterior Latex, Flat), MPI 11 (Exterior Latex, Semi-Gloss), MPI 119 (Exterior Latex, High Gloss (acrylic)), MPI 53 (Interior Latex, Flat), MPI Gloss Level 1, MPI 52 (Interior Latex, MPI Gloss Level 3).
- H. Gypsum Plaster and Veneer Plaster:
1. Surfaces scheduled to receive vinyl coated fabric wall covering: Use MPI 45 (Interior Primer Sealer).
 2. MPI 45 (Interior Primer Sealer), except use MPI 50 (Interior Latex Primer Sealer) when an alkyd flat finish is specified.
 3. Surfaces scheduled to have MPI 10 (Exterior Latex, Flat), MPI 11 (Exterior Latex, Semi-Gloss), MPI 119 (Exterior Latex, High Gloss (acrylic)), MPI 53 (Interior Latex, Flat, MPI Gloss Level 1), MPI 52 (Interior Latex, MPI Gloss Level 3).
- I. Concrete Masonry Units except glazed or integrally colored and decorative units:
1. MPI 4 (Block Filler) on interior surfaces.
 2. Prime exterior surface as specified for exterior finishes.
- J. Cement Plaster or stucco Concrete Masonry, Brick Masonry and Cement board, Interior Surfaces of Ceilings and Walls:
1. MPI 53 (Interior Latex, Flat, MPI Gloss Level 1), MPI 52 (Interior Latex, MPI Gloss Level 3), MPI 54 (Interior Latex, Semi-Gloss, MPI Gloss Level 5), MPI 114 (Interior Latex, Gloss), except use two (2) coats where substrate has aged less than six (6) months.

3.8 EXTERIOR FINISHES:

- A. Apply following finish coats where specified in Section 09 06 00, SCHEDULE FOR FINISHES.
- B. Wood: Not Used.
- C. Steel and Ferrous Metal, Including Tern:

1. Two (2) coats of MPI 8 (Exterior Alkyd, Flat), MPI 9 (Exterior Alkyd Enamel), MPI 94 (Exterior Alkyd, Semi-Gloss) on exposed surfaces, except on surfaces over 94 degrees C (201 degrees F).
- D. Machinery without factory finish except for primer: One (1) coat MPI 8 (Exterior Alkyd, Flat), MPI 9 (Exterior Alkyd Enamel), MPI 94 (Exterior Alkyd, Semi-Gloss).
- E. Concrete Masonry Units, Brick, Cement Plaster, Concrete:
 1. General:
 - a. Where specified in Section 09 06 00, SCHEDULE FOR FINISHES or shown.
 - b. Mix as specified in manufacturer's printed directions.
 - c. Do not mix more paint than can be used within four (4) hours after mixing. Discard paint that has started to set.
 - d. Dampen warm surfaces above 24 degrees C (75 degrees F) with fine mist of water before application of paint. Do not leave free water on surface.
 - e. Cure paint with a fine mist of water as specified in manufacturer's printed instructions.
 2. Use two (2) coats of TT-P-1411 (Paint, Co-polymer-Resin, Cementitious), unless specified otherwise.

3.9 INTERIOR FINISHES:

- A. Apply following finish coats over prime coats in spaces or on surfaces specified on the drawings.
- B. Metal Work:
 1. Apply to exposed surfaces.
 2. Omit body and finish coats on surfaces concealed after installation except electrical conduit containing conductors over 600 volts.
 3. Ferrous Metal, Galvanized Metal, and Other Metals Scheduled:
 - a. Apply two (2) coats of MPI 47 (Interior Alkyd, Semi-Gloss) unless specified otherwise.
 - b. Two (2) coats of MPI 48 (Interior Alkyd Gloss), MPI 51 (Interior Alkyd, Eggshell).
 - c. One (1) coat of MPI 46 (Interior Enamel Undercoat) plus one coat of MPI 47 (Interior Alkyd, Semi-Gloss) on exposed interior surfaces of alkyd-amine enamel prime finished windows.
 - d. One (1) coat of MPI 101 primer over two (2) coats of waterborne light industrial coating MPI 163 on exposed surfaces in battery rooms, pool

area, chlorinator rooms. Steel is to be blast cleaned to SSPC 10/NACE No. 2.

- e. Machinery: One (1) coat MPI 9 (Exterior Alkyd Enamel).
- f. Asphalt Coated Metal: One (1) coat MPI 1 (Aluminum Paint).
- g. Ferrous Metal over 94 degrees K (290 degrees F): Boilers, Incinerator Stacks, and Engine Exhaust Pipes: One (1) coat MPI 22 (High Heat Resistant Coating).

C. Gypsum Board: Not Used.

F. Wood:

1. Sanding:

- a. Use 220-grit sandpaper.
- b. Sand sealers and varnish between coats.
- c. Sand enough to scarify surface to assure good adhesion of subsequent coats, to level roughly applied sealer and varnish, and to knock off "whiskers" of any raised grain as well as dust particles.

2. Sealers:

- a. MPI 31 (gloss) or MPI 71 (flat) thinned as recommended by manufacturer at rate of one (1) part of thinner to four (4) parts of varnish.
- b. Apply sealers specified except sealer may be omitted where pigmented, penetrating, or wiping stains containing resins are used.
- c. Allow manufacturer's recommended drying time before sanding, but not less than 24 hours or 36 hours in damp or muggy weather.
- d. Sand as specified.

3. Paint Finish:

- a. One (1) coat of MPI 45 (Interior Primer Sealer) MPI 46 (Interior Enamel Undercoat) plus one (1) coat of MPI 47 (Interior Alkyd, Semi-Gloss).
- b. One (1) coat MPI 66 (Interior Alkyd Fire retardant, Clear Top-Coat (UL Approved) MPI 67 (Interior Latex Fire Retardant, Top-Coat (UL Approved), intumescent type, on exposed wood in attics with floors used for mechanical equipment and above ceilings where shown .
- c. One (1) coat of MPI 45 Interior Primer Sealer) MPI 46 (Interior Enamel Undercoat) plus one (1) coat of MPI 48 (Interior Alkyd Gloss).
- d. Two (2) coats of MPI 51 (Interior Alkyd, Eggshell).

4. Transparent Finishes on Wood Except Floors.

- a. Natural Finish:

- 1) One (1) coat of sealer, MPI 31 (gloss) MPI 71 (flat) thinned with thinner recommended by manufacturer at rate of one (1) part of thinner to four (4) parts of varnish.
- 2) Two (2) coats of MPI 71 (Polyurethane, Moisture Cured, Clear Flat MPI 31 (Polyurethane, Moisture Cured, Clear Gloss).

b. Stain Finish:

- 1) One (1) coat of MPI 90 (Interior Wood Stain, Semi-Transparent).
- 2) Use wood stain of type and color required to achieve finish specified. Do not use varnish type stains.
- 3) One (1) coat of sealer MPI 31 (gloss) MPI 71 (flat) thinned as recommended by manufacturer at rate of one (1) part of thinner to four (4) parts of varnish.
- 4) Two (2) coats of MPI 71 (Polyurethane, Moisture Cured, Clear Flat) MPI 31 (Polyurethane Moisture Cured, Clear Gloss) .

c. Varnish Finish:

- 1) One (1) coat of sealer MPI 31 (gloss) MPI 71 (flat) thinned as recommended by manufacturer at rate of one (1) part of thinner to four (4) parts of varnish.
- 2) Two (2) coats of MPI 71 (Polyurethane, Moisture Cured, Clear Flat) MPI 31 (Polyurethane Moisture Cured, Clear Gloss) .

d. Fire Retardant Intumescent Varnish:

- 1) MPI 66 (Interior Alkyd Fire Retardant, Clear Top-Coat (UL Approved)) Intumescent Type, Fire Retardant Coating where scheduled: Two (2) coats.

5. Finish for Wood Floors: N/A

G. Cement Board: N/A

H. Concrete Floors: N/A

3.10 REFINISHING EXISTING PAINTED SURFACES:

- A. Clean, patch and repair existing surfaces as specified under "Surface Preparation". No "telegraphing" of lines, ridges, flakes, etc., through new surfacing is permitted. Where this occurs, sand smooth and re-finish until surface meets with COR's approval.
- B. Remove and reinstall items as specified under "General Workmanship Requirements".
- C. Remove existing finishes or apply separation coats to prevent non compatible coatings from having contact.

- D. Patched or Replaced Areas in Surfaces and Components: Apply spot prime and body coats as specified for new work to repaired areas or replaced components.
- E. Except where scheduled for complete painting apply finish coat over plane surface to nearest break in plane, such as corner, reveal, or frame.
- F. In existing rooms and areas where alterations occur, clean existing stained and natural finished wood retouch abraded surfaces and then give entire surface one (1) coat of MPI 31 (Polyurethane, Moisture Cured, Clear Gloss) MPI 71 (Polyurethane, Moisture Cured, Clear Flat) .
- G. Refinish areas as specified for new work to match adjoining work unless specified or scheduled otherwise.
- H. Coat knots and pitch streaks showing through old finish with MPI 36 (Knot Sealer) before refinishing.
- I. Sand or dull glossy surfaces prior to painting.
- J. Sand existing coatings to a feather edge so that transition between new and existing finish will not show in finished work.

3.11 PAINT COLOR:

- A. Color and gloss of finish coats is specified in Section 09 06 00, SCHEDULE FOR FINISHES.
- B. For additional requirements regarding color see Articles, "REFINISHING EXISTING PAINTED SURFACE" and "MECHANICAL AND ELECTRICAL FIELD PAINTING SCHEDULE".
- C. Coat Colors:
 - 1. Color of priming coat: Lighter than body coat.
 - 2. Color of body coat: Lighter than finish coat.
 - 3. Color prime and body coats to not show through the finish coat and to mask surface imperfections or contrasts.
- D. Painting, Caulking, Closures, and Fillers Adjacent to Casework:
 - 1. Paint to match color of casework where casework has a paint finish.
 - 2. Paint to match color of wall where casework is stainless steel, plastic laminate, or varnished wood.

3.12 MECHANICAL AND ELECTRICAL WORK FIELD PAINTING SCHEDULE:

- A. Field painting of mechanical and electrical consists of cleaning, touching-up abraded shop prime coats, and applying prime, body and finish coats to materials and equipment if not factory finished in space scheduled to be finished.
- B. In spaces not scheduled to be finish painted in Section 09 06 00, SCHEDULE FOR FINISHES paint as specified below.

- C. Paint various systems specified in Division 02 - EXISTING CONDITIONS, Division 23 - HEATING, VENTILATION AND AIR-CONDITIONING, Division 26 - ELECTRICAL.
- D. Paint after tests have been completed.
- E. Omit prime coat from factory prime-coated items.
- F. Finish painting of mechanical and electrical equipment is not required when located in interstitial spaces, above suspended ceilings, in concealed areas such as pipe and electric closets, pipe basements, pipe tunnels, trenches, attics, roof spaces, shafts and furred spaces except on electrical conduit containing feeders 600 volts or more.
- G. Omit field painting of items specified in "BUILDING AND STRUCTURAL WORK FIELD PAINTING"; "Building and Structural Work not Painted".
- H. Color:
 - 1. Paint items having no color specified in Section 09 06 00, SCHEDULE FOR FINISHES to match surrounding surfaces.
 - 2. Paint colors as specified in Section 09 06 00, SCHEDULE FOR FINISHES except for following:
 - a. White: Exterior unfinished surfaces of enameled plumbing fixtures. Insulation coverings on breeching and uptake inside boiler house, drums and drum-heads, oil heaters, condensate tanks and condensate piping.
 - b. Gray: Heating, ventilating, air conditioning and refrigeration equipment (except as required to match surrounding surfaces), and water and sewage treatment equipment and sewage ejection equipment.
 - c. Aluminum Color: Ferrous metal on outside of boilers and in connection with boiler settings including supporting doors and door frames and fuel oil burning equipment, and steam generation system (bare piping, fittings, hangers, supports, valves, traps and miscellaneous iron work in contact with pipe).
 - d. Federal Safety Red: Exposed fire protection piping hydrants, post indicators, electrical conducts containing fire alarm control wiring, and fire alarm equipment.
 - e. Federal Safety Orange: Entire lengths of electrical conduits containing feeders 600 volts or more.
 - f. Color to match brickwork sheet metal covering on breeching outside of exterior wall of boiler house.
- I. Apply paint systems on properly prepared and primed surface as follows:
 - 1. Exterior Locations:

- a. Apply two (2) coats of MPI 8 (Exterior Alkyd, Flat) MPI 94 (Exterior Alkyd, Semi-gloss) MPI 9 (Exterior Alkyd Enamel) to the following ferrous metal items:
Vent and exhaust pipes with temperatures under 94 degrees C (201 degrees F), roof drains, fire hydrants, post indicators, yard hydrants, exposed piping and similar items.
 - b. Apply two (2) coats of MPI 10 (Exterior Latex, Flat) MPI 11 (Exterior Latex, Semi-Gloss) MPI 119 (Exterior Latex, High Gloss (acrylic)) to galvanized and zinc-copper alloy metal.
 - c. Apply one (1) coat of MPI 22 (High Heat Resistant Coating), 650 degrees C (1200 degrees F) to incinerator stacks, boiler stacks, and engine generator exhaust.
2. Interior Locations:
- a. Apply two (2) coats of MPI 47 (Interior Alkyd, Semi-Gloss) to following items:
 - 1) Metal under 94 degrees C (201 degrees F) of items such as bare piping, fittings, hangers and supports.
 - 2) Equipment and systems such as hinged covers and frames for control cabinets and boxes, cast-iron radiators, electric conduits and panel boards.
 - 3) Heating, ventilating, air conditioning, plumbing equipment, and machinery having shop prime coat and not factory finished.
 - b. Ferrous metal exposed in hydrotherapy equipment room and chlorinator room of water and sewerage treatment plants: One (1) coat of MPI 101 (Cold Curing Epoxy Primer) and one (1) coat of MPI 77 (Epoxy Cold Cured, Gloss MPI 98 (High Build Epoxy Coating)) MPI 108 (High Build Epoxy Marine coating) .
 - c. Apply one (1) coat of MPI 50 (Interior Latex Primer Sealer) and one (1) coat of MPI 53 (Interior Latex, Flat, MPI Gloss Level 1) MPI 44 (Interior Low Sheen Latex) MPI 52 (Interior Latex, MPI Gloss Level 3) MPI 43 (Interior Satin Latex) MPI 54 (Interior Latex, Semi-Gloss, MPI Gloss Level 5) MPI 114 (Interior Latex, Gloss) on finish of insulation on boiler breeching and uptakes inside boiler house, drums, drumheads, oil heaters, feed water heaters, tanks and piping.
 - d. Apply two (2) coats of MPI 22 (High Heat Resistant Coating) to ferrous metal surface over 94 degrees K (290 degrees F) of following items:
 - 1) Garbage and trash incinerator.
 - 2) Medical waste incinerator.

- 3) Exterior of boilers and ferrous metal in connection with boiler settings including supporting members, doors and door frames and fuel oil burning equipment.
- 4) Steam line flanges, bare pipe, fittings, valves, hangers and supports over 94 degrees K (290 degrees F).
- 5) Engine generator exhaust piping and muffler.
- e. Paint electrical conduits containing cables rated 600 volts or more using two (2) coats of MPI 9 (Exterior Alkyd Enamel) MPI 8 (Exterior Alkyd, Flat) MPI 94 (Exterior Alkyd, Semi-gloss) in the Federal Safety Orange color in exposed and concealed spaces full length of conduit.
3. Other exposed locations:
 - a. Metal surfaces, except aluminum, of cooling towers exposed to view, including connected pipes, rails, and ladders: Two (2) coats of MPI 1 (Aluminum Paint).
 - b. Cloth jackets of insulation of ducts and pipes in connection with plumbing, air conditioning, ventilating refrigeration and heating systems: One (1) coat of MPI 50 (Interior Latex Primer Sealer) and one (1) coat of MPI 10 (Exterior Latex, Flat) MPI 11 (Exterior Latex Semi-Gloss MPI 119 (Exterior Latex, High Gloss (acrylic)) .

3.13 BUILDING AND STRUCTURAL WORK FIELD PAINTING:

- A. Painting and finishing of interior and exterior work except as specified here-in-after.
 1. Painting and finishing of new and existing work including colors and gloss of finish selected is specified in Finish Schedule, Section 09 06 00, SCHEDULE FOR FINISHES.
 2. Painting of disturbed, damaged and repaired or patched surfaces when entire space is not scheduled for complete repainting or refinishing.
 3. Painting of ferrous metal and galvanized metal.
 4. Painting of wood with fire retardant paint exposed in attics, when used as mechanical equipment space (except shingles).
 5. Identity painting and safety painting.
- B. Building and Structural Work not Painted:
 1. Prefinished items:
 - a. Casework, doors, elevator entrances and cabs, metal panels, wall covering, and similar items specified factory finished under other sections.

- b. Factory finished equipment and pre-engineered metal building components such as metal roof and wall panels.
- 2. Finished surfaces:
 - a. Hardware except ferrous metal.
 - b. Anodized aluminum, stainless steel, chromium plating, copper, and brass, except as otherwise specified.
 - c. Signs, fixtures, and other similar items integrally finished.
- 3. Concealed surfaces:
 - a. Inside dumbwaiter, elevator and duct shafts, interstitial spaces, pipe basements, crawl spaces, pipe tunnels, above ceilings, attics, except as otherwise specified.
 - b. Inside walls or other spaces behind access doors or panels.
 - c. Surfaces concealed behind permanently installed casework and equipment.
- 4. Moving and operating parts:
 - a. Shafts, chains, gears, mechanical and electrical operators, linkages, and sprinkler heads, and sensing devices.
 - b. Tracks for overhead or coiling doors, shutters, and grilles.
- 5. Labels:
 - a. Code required label, such as Underwriters Laboratories Inc., Intertek Testing Service or Factory Mutual Research Corporation.
 - b. Identification plates, instruction plates, performance rating, and nomenclature.
- 6. Galvanized metal:
 - a. Exterior chain link fence and gates, corrugated metal areaways, and gratings.
 - b. Gas Storage Racks.
 - c. Except where specifically specified to be painted.
- 7. Metal safety treads and nosings.
- 8. Gaskets.
- 9. Concrete curbs, gutters, pavements, retaining walls, exterior exposed foundations walls and interior walls in pipe basements.
- 10. Face brick.
- 11. Structural steel encased in concrete, masonry, or other enclosure.
- 12. Structural steel to receive sprayed-on fire proofing.
- 13. Ceilings, walls, columns in interstitial spaces.
- 14. Ceilings, walls, and columns in pipe basements.
- 15. Wood Shingles.

3.14 IDENTITY PAINTING SCHEDULE:

- A. Identify designated service in new buildings or projects with extensive remodeling in accordance with ASME A13.1, unless specified otherwise, on exposed piping, piping above removable ceilings, piping in accessible pipe spaces, interstitial spaces, and piping behind access panels. For existing spaces where work is minor match existing.
 1. Legend may be identified using snap-on coil plastic markers or by paint stencil applications.
 2. Apply legends adjacent to changes in direction, on branches, where pipes pass through walls or floors, adjacent to operating accessories such as valves, regulators, strainers and cleanouts a minimum of 12.2 M (40 feet) apart on straight runs of piping. Identification next to plumbing fixtures is not required.
 3. Locate Legends clearly visible from operating position.
 4. Use arrow to indicate direction of flow using black stencil paint.
 5. Identify pipe contents with sufficient additional details such as temperature, pressure, and contents to identify possible hazard. Insert working pressure shown on construction documents where asterisk appears for High, Medium, and Low Pressure designations as follows:
 - a. High Pressure - 414 kPa (60 psig) and above.
 - b. Medium Pressure - 104 to 413 kPa (15 to 59 psig).
 - c. Low Pressure - 103 kPa (14 psig) and below.
 - d. Add Fuel oil grade numbers.
 6. Legend name in full or in abbreviated form as follows:

PIPING	COLOR OF EXPOSED PIPING	COLOR OF BACKGROUND	COLOR OF LETTERS	LEGEND ABBREVIATIONS
Blow-off		Green	White	Blow-off
Boiler Feedwater		Green	White	Blr Feed
A/C Condenser Water Supply		Green	White	A/C Cond Wtr Sup
A/C Condenser Water Return		Green	White	A/C Cond Wtr Ret
Chilled Water Supply		Green	White	Ch. Wtr Sup
Chilled Water Return		Green	White	Ch. Wtr Ret
Shop Compressed Air		Blue	White	Shop Air
Air-Instrument Controls		Green	White	Air-Inst Cont
Drain Line		Green	White	Drain
Emergency Shower		Green	White	Emg Shower

695-17-109 Upgrade Various Small Air Conditioning Components & Units 11/22/16
Milwaukee VAMC

High Pressure Steam		Green	White	H.P. _____*
High Pressure Condensate				
Return		Green	White	H.P. Ret _____*
Medium Pressure Steam		Green	White	M. P. Stm _____*
Medium Pressure Condensate				
Return		Green	White	M.P. Ret _____*
Low Pressure Steam		Green	White	L.P. Stm _____*
Low Pressure Condensate				
Return		Green	White	L.P. Ret _____*
High Temperature Water				
Supply		Green	White	H. Temp Wtr Sup
High Temperature Water				
Return		Green	White	H. Temp Wtr Ret
Hot Water Heating Supply		Green	White	H. W. Htg Sup
Hot Water Heating Return		Green	White	H. W. Htg Ret
Gravity Condensate Return		Green	White	Gravity Cond Ret
Pumped Condensate Return		Green	White	Pumped Cond Ret
Vacuum Condensate Return		Green	White	Vac Cond Ret
Fuel Oil - Grade		Brown	White	Fuel Oil-Grade
(Diesel Fuel included under Fuel Oil)				
Boiler Water Sampling		Green	White	Sample
Chemical Feed		Green	White	Chem Feed
Continuous Blow-Down		Green	White	Cont. B D
Pumped Condensate		Green	White	Pump Cond
Pump Recirculating		Green	White	Pump-Recirc.
Vent Line		Green	White	Vent
Alkali		Orange	Black	Alk
Bleach		Orange	Black	Bleach
Detergent		Yellow	Black	Det
Liquid Supply		Yellow	Black	Liq Sup
Reuse Water		Yellow	Black	Reuse Wtr
Cold Water (Domestic)	White	Green	White	C.W. Dom
Hot Water (Domestic)				
Supply	White	Yellow	Black	H.W. Dom
Return	White	Yellow	Black	H.W. Dom Ret
Tempered Water	White	Yellow	Black	Temp. Wtr
Ice Water				
Supply	White	Green	White	Ice Wtr
Return	White	Green	White	Ice Wtr Ret
Reagent Grade Water		Green	White	RG
Reverse Osmosis		Green	White	RO
Sanitary Waste		Green	White	San Waste
Sanitary Vent		Green	White	San Vent
Storm Drainage		Green	White	St Drain

Pump Drainage		Green	White	Pump Disch
Chemical Resistant Pipe				
Waste		Orange	Black	Acid Waste
Vent		Orange	Black	Acid Vent
Atmospheric Vent		Green	White	ATV
Silver Recovery		Green	White	Silver Rec
Oral Evacuation		Green	White	Oral Evac
Fuel Gas		Yellow	Black	Gas
Fire Protection Water				
Sprinkler	Red	Red	White	Auto Spr
Standpipe	Red	Red	White	Stand
Sprinkler	Red	Red	White	Drain

7. Electrical Conduits containing feeders over 600 volts, paint legends using 50 mm (2 inch) high black numbers and letters, showing the voltage class rating. Provide legends where conduits pass through walls and floors and at maximum 6096 mm (20 foot) intervals in between. Use labels with yellow background with black border and words Danger High Voltage Class, 5000 15000 25000.

B. Fire and Smoke Partitions:

1. Identify partitions above ceilings on both sides of partitions except within shafts in letters not less than 64 mm (2 1/2 inches) high.
2. Stenciled message: "SMOKE BARRIER" or, "FIRE BARRIER" as applicable.
3. Locate not more than 6096 mm (20 feet) on center on corridor sides of partitions, and with a least one (1) message per room on room side of partition.
4. Use semi-gloss paint of color that contrasts with color of substrate.

C. Identify columns in pipe basements and interstitial space:

1. Apply stenciled number and letters to correspond with grid numbering and lettering indicated on construction documents.
2. Paint numbers and letters 101 mm (4 inches) high, locate 45 mm (18 inches) below overhead structural slab.
3. Apply on four (4) sides of interior columns and on inside face only of exterior wall columns.
4. Color:
 - a. Use black on concrete columns.
 - b. Use white or contrasting color on steel columns.

3.15 PROTECTION CLEAN UP, AND TOUCH-UP:

- A. Protect work from paint droppings and spattering by use of masking, drop cloths, removal of items or by other approved methods.
- B. Upon completion, clean paint from hardware, glass and other surfaces and items not required to be painted of paint drops or smears.
- C. Before final inspection, touch-up or refinished in a manner to produce solid even color and finish texture, free from defects in work which was damaged or discolored.

- - - E N D - - -

DIVISION

23

**HEATING, VENTILATING,
AND AIR CONDITIONING
(HVAC)**

**SECTION 23 05 11
COMMON WORK RESULTS FOR HVAC**

PART 1 - GENERAL

1.1 DESCRIPTION

- A. The requirements of this Section apply to all sections of Division 23.
- B. Definitions:
 - 1. Exposed: Piping, ductwork, and equipment exposed to view in finished rooms.
 - 2. Option or optional: Contractor's choice of an alternate material or method.
 - 3. RE: Resident Engineer
 - 4. COR: Contracting Officer's Representative.

1.2 RELATED WORK

- A. Section 01 00 00, GENERAL REQUIREMENTS
- B. Section 01 33 23, SHOP DRAWINGS, PRODUCT DATA, and SAMPLES
- D. Section 05 50 00, METAL FABRICATIONS
- E. Section 07 84 00, FIRESTOPPING
- F. Section 07 92 00, JOINT SEALANTS
- G. Section 09 91 00, PAINTING
- H. Section 23 05 41, NOISE AND VIBRATION CONTROL FOR HVAC PIPING and EQUIPMENT
- I. Section 23 05 93, TESTING, ADJUSTING, and BALANCING FOR HVAC
- J. Section 23 07 11, HVAC, and BOILER PLANT INSULATION.
- K. Section 23 08 00, COMMISSIONING OF HVAC SYSTEMS.
- L. Section 23 82 00, CONVECTION HEATING and COOLING UNITS
- M. Section 26 05 11, REQUIREMENTS FOR ELECTRICAL INSTALLATIONS
- N. Section 26 05 19, LOW VOLTAGE ELECTRICAL POWER CONDUITS and CABLES.
- O. Section 26 29 11, LOW-VOLTAGE MOTOR STARTERS

1.3 QUALITY ASSURANCE

- A. Mechanical, electrical and associated systems shall be safe, reliable, efficient, durable, easily and safely operable and maintainable, easily and safely accessible, and in compliance with applicable codes as specified. The systems shall be comprised of high quality institutional-class and industrial-class products of manufacturers that are experienced specialists in the required product lines. All construction firms and personnel shall be experienced and qualified specialists in industrial and institutional HVAC

B. Flow Rate Tolerance for HVAC Equipment: Section 23 05 93, TESTING, ADJUSTING, AND BALANCING FOR HVAC.

C. Equipment Vibration Tolerance:

1. Refer to Section 23 05 41, NOISE AND VIBRATION CONTROL FOR HVAC PIPING and EQUIPMENT. Equipment shall be factory-balanced to this tolerance and re-balanced on site, as necessary.
2. After HVAC air balance work is completed and permanent drive sheaves are in place, perform field mechanical balancing and adjustments required to meet the specified vibration tolerance.

D. Products Criteria:

1. Standard Products: Material and equipment shall be the standard products of a manufacturer regularly engaged in the manufacture of the products for at least 3 years (or longer as specified elsewhere). The design, model and size of each item shall have been in satisfactory and efficient operation on at least three installations for approximately three years. However, digital electronics devices, software and systems such as controls, instruments, computer work station, shall be the current generation of technology and basic design that has a proven satisfactory service record of at least three years. See other specification sections for any exceptions and/or additional requirements.
2. All items furnished shall be free from defects that would adversely affect the performance, maintainability and appearance of individual components and overall assembly.
3. Conform to codes and standards as required by the specifications. Conform to local codes, if required by local authorities such as the natural gas supplier, if the local codes are more stringent than those specified. Refer any conflicts to the Resident Engineer.
4. Multiple Units: When two or more units of materials or equipment of the same type or class are required, these units shall be products of one manufacturer.
5. Assembled Units: Manufacturers of equipment assemblies, which use components made by others, assume complete responsibility for the final assembled product.
6. Nameplates: Nameplate bearing manufacturer's name or identifiable trademark shall be securely affixed in a conspicuous place on equipment, or name or trademark cast integrally with equipment, stamped or otherwise permanently marked on each item of equipment.

7. Asbestos products or equipment or materials containing asbestos shall not be used.

E. Equipment Service Organizations:

1. HVAC: Products and systems shall be supported by service organizations that maintain a complete inventory of repair parts and are located within 50 miles to the site.

F. HVAC Mechanical Systems Welding: Before any welding is performed, contractor shall submit a certificate certifying that welders comply with the following requirements:

1. Qualify welding processes and operators for piping according to ASME "Boiler and Pressure Vessel Code", Section IX, "Welding and Brazing Qualifications".
2. Comply with provisions of ASME B31 series "Code for Pressure Piping".
3. Certify that each welder has passed American Welding Society (AWS) qualification tests for the welding processes involved, and that certification is current.

G. Execution (Installation, Construction) Quality:

1. Apply and install all items in accordance with manufacturer's written instructions. Refer conflicts between the manufacturer's instructions and the contract drawings and specifications to the Resident Engineer for resolution. Provide written hard copies or computer files of manufacturer's installation instructions to the Resident Engineer at least two weeks prior to commencing installation of any item. Installation of the item will not be allowed to proceed until the recommendations are received. Failure to furnish these recommendations is a cause for rejection of the material.
2. Provide complete layout drawings required by Paragraph, SUBMITTALS. Do not commence construction work on any system until the layout drawings have been approved.

H. Upon request by Government, provide lists of previous installations for selected items of equipment. Include contact persons who will serve as references, with telephone numbers and e-mail addresses.

1.4 SUBMITTALS

- A. Submit in accordance with Section 01 33 23, SHOP DRAWINGS, PRODUCT DATA, AND SAMPLES, and with requirements in the individual specification sections.

- B. Contractor shall make all necessary field measurements and investigations to assure that the equipment and assemblies will meet contract requirements.
- C. If equipment is submitted which differs in arrangement from that shown, provide drawings that show the rearrangement of all associated systems. Approval will be given only if all features of the equipment and associated systems, including accessibility, are equivalent to that required by the contract.
- D. Prior to submitting shop drawings for approval, contractor shall certify in writing that manufacturers of all major items of equipment have each reviewed drawings and specifications, and have jointly coordinated and properly integrated their equipment and controls to provide a complete and efficient installation.
- E. Submittals and shop drawings for interdependent items, containing applicable descriptive information, shall be furnished together and complete in a group. Coordinate and properly integrate materials and equipment in each group to provide a completely compatible and efficient.
- F. Samples: Samples will not be required, except for insulation or where materials offered differ from specification requirements. Samples shall be accompanied by full description of characteristics different from specification.
- G. Mock-ups: Not required.
- H. Layout Drawings:
 - 1. Submit complete consolidated and coordinated layout drawings for all new systems, and for existing systems that are in the same areas.
 - 2. The drawings shall include plan views, elevations and sections of all systems and shall be on a scale of not less than 1:32 (3/8-inch equal to one foot). Clearly identify and dimension the proposed locations of the principal items of equipment. The drawings shall clearly show locations and adequate clearance for all equipment, piping, valves, control panels and other items. Show the access means for all items requiring access for operations and maintenance. Provide detailed layout drawings of all piping and duct systems.
 - 3. Do not install equipment foundations, equipment or piping until layout drawings have been approved.
 - 4. In addition, for HVAC systems, provide details of the following:
 - a. Mechanical equipment rooms.

- b. Hangers, inserts, supports, and bracing.
 - c. Pipe sleeves.
 - d. Duct or equipment penetrations of floors, walls, ceilings, or roofs.
- I. Manufacturer's Literature and Data: Submit under the pertinent section rather than under this section.
 - 1. Submit belt drive with the driven equipment. Submit selection data for specific drives when requested by the Resident Engineer.
 - 2. Submit electric motor data and variable speed drive data with the driven equipment.
 - 3. Equipment and materials identification.
 - 4. Fire-stopping materials.
 - 5. Hangers, inserts, supports and bracing. Provide load calculations for variable spring and constant support hangers.
 - 6. Wall, floor, and ceiling plates.
- J. HVAC Maintenance Data and Operating Instructions:
 - 1. Maintenance and operating manuals in accordance with Section 01 00 00, GENERAL REQUIREMENTS, Article, INSTRUCTIONS, for systems and equipment.
 - 2. Provide a listing of recommended replacement parts for keeping in stock supply, including sources of supply, for equipment. Include in the listing belts for equipment: Belt manufacturer, model number, size and style, and distinguished whether of multiple belt sets.
- K. Provide copies of approved HVAC equipment submittals to the Testing, Adjusting and Balancing Subcontractor.

1.5 APPLICABLE PUBLICATIONS

- A. The publications listed below form a part of this specification to the extent referenced. The publications are referenced in the text by the basic designation only.
- B. Air Conditioning, Heating and Refrigeration Institute (AHRI):
430-2009.....Central Station Air-Handling Units
- C. American National Standard Institute (ANSI):
B31.1-2007.....Power Piping
- D. Rubber Manufacturers Association (ANSI/RMA):
IP-20-2007.....Specifications for Drives Using Classical
V-Belts and Sheaves
IP-21-2009.....Specifications for Drives Using Double-V
(Hexagonal) Belts

- IP-22-2007.....Specifications for Drives Using Narrow V-Belts
and Sheaves
- E. Air Movement and Control Association (AMCA):
 - 410-96.....Recommended Safety Practices for Air Moving
Devices
- F. American Society of Mechanical Engineers (ASME):
 - Boiler and Pressure Vessel Code (BPVC):
 - Section I-2007.....Power Boilers
 - Section IX-2007.....Welding and Brazing Qualifications
 - Code for Pressure Piping:
 - B31.1-2007.....Power Piping
- G. American Society for Testing and Materials (ASTM):
 - A36/A36M-08.....Standard Specification for Carbon Structural
Steel
 - A575-96(2007).....Standard Specification for Steel Bars, Carbon,
Merchant Quality, M-Grades
 - E84-10.....Standard Test Method for Surface Burning
Characteristics of Building Materials
 - E119-09c.....Standard Test Methods for Fire Tests of
Building Construction and Materials
- H. Manufacturers Standardization Society (MSS) of the Valve and Fittings
Industry, Inc:
 - SP-58-2009.....Pipe Hangers and Supports-Materials, Design and
Manufacture, Selection, Application, and
Installation
 - SP 69-2003.....Pipe Hangers and Supports-Selection and
Application
 - SP 127-2001.....Bracing for Piping Systems, Seismic - Wind -
Dynamic, Design, Selection, Application
- I. National Electrical Manufacturers Association (NEMA):
 - MG-1-2009.....Motors and Generators
- J. National Fire Protection Association (NFPA):
 - 31-06.....Standard for Installation of Oil-Burning
Equipment
 - 54-09.....National Fuel Gas Code
 - 70-08.....National Electrical Code
 - 85-07.....Boiler and Combustion Systems Hazards Code

90A-09.....Standard for the Installation of Air
Conditioning and Ventilating Systems
101-09.....Life Safety Code

1.6 DELIVERY, STORAGE AND HANDLING

A. Protection of Equipment:

1. Equipment and material placed on the job site shall remain in the custody of the Contractor until phased acceptance, whether or not the Government has reimbursed the Contractor for the equipment and material. The Contractor is solely responsible for the protection of such equipment and material against any damage.
2. Place damaged equipment in first class, new operating condition; or, replace same as determined and directed by the Resident Engineer. Such repair or replacement shall be at no additional cost to the Government.
3. Protect interiors of new equipment and piping systems against entry of foreign matter. Clean both inside and outside before painting or placing equipment in operation.
4. Existing equipment and piping being worked on by the Contractor shall be under the custody and responsibility of the Contractor and shall be protected as required for new work.

B. Cleanliness of Piping and Equipment Systems:

1. Exercise care in storage and handling of equipment and piping material to be incorporated in the work. Remove debris arising from cutting, threading and welding of piping.
2. Piping systems shall be flushed, blown or pigged as necessary to deliver clean systems.
3. Clean interior of all tanks prior to delivery for beneficial use by the Government.
4. Boilers shall be left clean following final internal inspection by Government insurance representative or inspector.
5. Contractor shall be fully responsible for all costs, damage, and delay arising from failure to provide clean systems.

1.7 JOB CONDITIONS - WORK IN EXISTING BUILDING

- A. Building Operation: Government employees will be continuously operating and managing all facilities, including temporary facilities, that serve the medical center.
- B. Maintenance of Service: Schedule all work to permit continuous service as required by the medical center.

- C. Steam and Condensate Service Interruptions: Limited steam and condensate service interruptions, as required for interconnections of new and existing systems, will be permitted by the Resident Engineer during periods when the demands are not critical to the operation of the medical center. These non-critical periods are limited to between 8 pm and 5 am in the appropriate off-season (if applicable). Provide at least one week advance notice to the Resident Engineer.
- D. Phasing of Work: Comply with all requirements shown on drawings or specified.
- E. Building Working Environment: Maintain the architectural and structural integrity of the building and the working environment at all times. Maintain the interior of building at 18 degrees C (65 degrees F) minimum. Limit the opening of doors, windows or other access openings to brief periods as necessary for rigging purposes. No storm water or ground water leakage permitted. Provide daily clean-up of construction and demolition debris on all floor surfaces and on all equipment being operated by VA.
- F. Acceptance of Work for Government Operation: As new facilities are made available for operation and these facilities are of beneficial use to the Government, inspections will be made and tests will be performed. Based on the inspections, a list of contract deficiencies will be issued to the Contractor. After correction of deficiencies as necessary for beneficial use, the Contracting Officer will process necessary acceptance and the equipment will then be under the control and operation of Government personnel.

PART 2 - PRODUCTS

2.1 FACTORY-ASSEMBLED PRODUCTS

- A. Provide maximum standardization of components to reduce spare part requirements.
- B. Manufacturers of equipment assemblies that include components made by others shall assume complete responsibility for final assembled unit.
 - 1. All components of an assembled unit need not be products of same manufacturer.
 - 2. Constituent parts that are alike shall be products of a single manufacturer.
 - 3. Components shall be compatible with each other and with the total assembly for intended service.

4. Contractor shall guarantee performance of assemblies of components, and shall repair or replace elements of the assemblies as required to deliver specified performance of the complete assembly.
- C. Components of equipment shall bear manufacturer's name and trademark, model number, serial number and performance data on a name plate securely affixed in a conspicuous place, or cast integral with, stamped or otherwise permanently marked upon the components of the equipment.
- D. Major items of equipment, which serve the same function, must be the same make and model. Exceptions will be permitted if performance requirements cannot be met.

2.2 COMPATIBILITY OF RELATED EQUIPMENT

Equipment and materials installed shall be compatible in all respects with other items being furnished and with existing items so that the result will be a complete and fully operational plant that conforms to contract requirements.

2.3 BELT DRIVES

- A. Type: ANSI/RMA standard V-belts with proper motor pulley and driven sheave. Belts shall be constructed of reinforced cord and rubber.
- B. Dimensions, rating and selection standards: ANSI/RMA IP-20 and IP-21.
- C. Minimum Horsepower Rating: Motor horsepower plus recommended ANSI/RMA service factor (not less than 20 percent) in addition to the ANSI/RMA allowances for pitch diameter, center distance, and arc of contact.
- D. Maximum Speed: 25 m/s (5000 feet per minute).
- E. Adjustment Provisions: For alignment and ANSI/RMA standard allowances for installation and take-up.
- F. Drives may utilize a single V-Belt (any cross section) when it is the manufacturer's standard.
- G. Multiple Belts: Matched to ANSI/RMA specified limits by measurement on a belt measuring fixture. Seal matched sets together to prevent mixing or partial loss of sets. Replacement, when necessary, shall be an entire set of new matched belts.
- H. Sheaves and Pulleys:
 1. Material: Pressed steel, or close grained cast iron.
 2. Bore: Fixed or bushing type for securing to shaft with keys.
 3. Balanced: Statically and dynamically.
 4. Groove spacing for driving and driven pulleys shall be the same.
- I. Drive Types, Based on ARI 435:
 1. Provide adjustable-pitch or fixed-pitch drive as follows:

- a. Fan speeds up to 1800 RPM: 7.5 kW (10 horsepower) and smaller.
- b. Fan speeds over 1800 RPM: 2.2 kW (3 horsepower) and smaller.
2. Provide fixed-pitch drives for drives larger than those listed above.
3. The final fan speeds required to just meet the system CFM and pressure requirements, without throttling, shall be determined by adjustment of a temporary adjustable-pitch motor sheave or by fan law calculation if a fixed-pitch drive is used initially.

2.4 DRIVE GUARDS

- A. For machinery and equipment, provide guards as shown in AMCA 410 for belts, chains, couplings, pulleys, sheaves, shafts, gears and other moving parts regardless of height above the floor to prevent damage to equipment and injury to personnel. Drive guards may be excluded where motors and drives are inside factory fabricated air handling unit casings.
- B. Pump shafts and couplings shall be fully guarded by a sheet steel guard, covering coupling and shaft but not bearings. Material shall be minimum 16-gage sheet steel; ends shall be braked and drilled and attached to pump base with minimum of four 6 mm (1/4-inch) bolts. Reinforce guard as necessary to prevent side play forcing guard onto couplings.
- C. V-belt and sheave assemblies shall be totally enclosed, firmly mounted, non-resonant. Guard shall be an assembly of minimum 22-gage sheet steel and expanded or perforated metal to permit observation of belts. 25 mm (one-inch) diameter hole shall be provided at each shaft centerline to permit speed measurement.
- D. Materials: Sheet steel, cast iron, expanded metal or wire mesh rigidly secured so as to be removable without disassembling pipe, duct, or electrical connections to equipment.
- E. Access for Speed Measurement: 25 mm (One inch) diameter hole at each shaft center.

2.5 LIFTING ATTACHMENTS

Provide equipment with suitable lifting attachments to enable equipment to be lifted in its normal position. Lifting attachments shall withstand any handling conditions that might be encountered, without bending or distortion of shape, such as rapid lowering and braking of load.

2.6 ELECTRIC MOTORS

- A. All material and equipment furnished and installation methods shall conform to the requirements of Section 23 05 12, GENERAL MOTOR REQUIREMENTS FOR HVAC AND STEAM GENERATION EQUIPMENT; Section 26 29 11, LOW-VOLTAGE MOTOR STARTERS; and, Section 26 05 19, LOW-VOLTAGE ELECTRICAL POWER CONDUCTORS AND CABLES (600 VOLTS AND BELOW). Provide all electrical wiring, conduit, and devices necessary for the proper connection, protection and operation of the systems. Provide special energy efficient premium efficiency type motors as scheduled.

2.7 VARIABLE SPEED MOTOR CONTROLLERS

- A. Refer to Section 26 05 11, REQUIREMENTS FOR ELECTRICAL INSTALLATIONS and Section 26 29 11, LOW-VOLTAGE MOTOR STARTERS for specifications.
- B. The combination of controller and motor shall be provided by the manufacturer of the driven equipment, such as pumps and fans, and shall be rated for 100 percent output performance. Multiple units of the same class of equipment, i.e. air handlers, fans, pumps, shall be product of a single manufacturer.
- C. Motors shall be premium efficiency type and be approved by the motor controller manufacturer. The controller-motor combination shall be guaranteed to provide full motor nameplate horsepower in variable frequency operation. Both driving and driven motor/fan sheaves shall be fixed pitch.
- D. Controller shall not add any current or voltage transients to the input AC power distribution system, DDC controls, sensitive medical equipment, etc., nor shall be affected from other devices on the AC power system.
- E. Controller shall be provided with the following operating features and accessories:
1. Suitable for variable torque load.
 2. Provide thermal magnetic circuit breaker or fused switch with external operator and incoming line fuses. Unit shall be rated for minimum 25,000 AIC. Provide AC input line reactors (3% impedance) filters on incoming power line. Provide output line reactors on line between drive and motor for motors over 50 HP or where the distance between the breaker and motor exceeds 50 feet.

2.8 EQUIPMENT AND MATERIALS IDENTIFICATION

- A. Use symbols, nomenclature and equipment numbers specified, shown on the drawings and shown in the maintenance manuals. Identification for piping is specified in Section 09 91 00, PAINTING.
- B. Interior (Indoor) Equipment: Engraved nameplates, with letters not less than 48 mm (3/16-inch) high of brass with black-filled letters, or rigid black plastic with white letters specified in Section 09 91 00, PAINTING permanently fastened to the equipment. Identify unit components such as coils, filters, fans, etc.
- C. Exterior (Outdoor) Equipment: Brass nameplates, with engraved black filled letters, not less than 48 mm (3/16-inch) high riveted or bolted to the equipment.
- D. Control Items: Label all temperature and humidity sensors, controllers and control dampers. Identify and label each item as they appear on the control diagrams.
- E. Valve Tags and Lists:
 - 1. HVAC and Boiler Plant: Provide for all valves other than for equipment in Section 23 82 00, CONVECTION HEATING AND COOLING UNITS.
 - 2. Valve tags: Engraved black filled numbers and letters not less than 13 mm (1/2-inch) high for number designation, and not less than 6.4 mm (1/4-inch) for service designation on 19 gage 38 mm (1-1/2 inches) round brass disc, attached with brass "S" hook or brass chain.
 - 3. Valve lists: Typed or printed plastic coated card(s), sized 216 mm (8-1/2 inches) by 280 mm (11 inches) showing tag number, valve function and area of control, for each service or system. Punch sheets for a 3-ring notebook.
 - 4. Provide detailed plan for each floor of the building indicating the location and valve number for each valve. Identify location of each valve with a color coded thumb tack in ceiling.
- F. Identify devices located above ceilings with additional identification.
 - 1. Use access panel markers (metal tack style or color stickers) for acoustical tile ceilings, or engraved plastic style, 3/4 inch square, for mounting on panel door; or equipment nameplates.
 - 2. Provide markers on all the ceiling grid next to the removable ceilings and ceiling access panels to indicate locations of valves, dampers, smoke detectors, etc and other mechanical items that may need servicing or adjustment.

3. Where fire protection devices are located inside ductwork, provide an additional tag on the duct access door identifying device inside. Identification letter size: 1-1/2 inches high minimum.
4. Color code access panel markers as follows:
 - a. Red: fire dampers, smoke detectors, sprinkler shutoff valves and duct type smoke detectors.
 - i. Notation:
 - D - Damper
 - V - Valve
 - S - Smoke Detector
 - H - Heat Detector
 - b. Yellow: Steam, radiation, reheat and chilled water valves.
 - i. Notation:
 - V - Valve
 - c. Gold: Automatic and balancing dampers:
 - i. Notation:
 - V - Valve
 - D - Damper
 - d. Blue: Gases (Valves):
 - i. Notation:
 - O - Oxygen
 - V - Vacuum
 - A - Medical Air
 - N - Nitrogen
 - NO - Nitrous Oxide
 - EV - Anesthesia Evacuation
 - T - Temperature Control Air

2.9 FIRESTOPPING

Section 07 84 00, FIRESTOPPING specifies an effective barrier against the spread of fire, smoke and gases where penetrations occur for piping and ductwork. Refer to Section 23 07 11, HVAC, PLUMBING, AND BOILER PLANT INSULATION, for firestop pipe and duct insulation.

2.10 GALVANIZED REPAIR COMPOUND

Mil. Spec. DOD-P-21035B, paint form.

2.11 HVAC PIPE AND EQUIPMENT SUPPORTS AND RESTRAINTS

- A. Vibration Isolators: Refer to Section 23 05 41, NOISE AND VIBRATION CONTROL FOR HVAC PIPING AND EQUIPMENT.

B. Supports for Roof Mounted Items:

1. Equipment: Equipment rails shall be galvanized steel, minimum 1.3 mm (18 gauge), with integral baseplate, continuous welded corner seams, factory installed 50 mm by 100 mm (2 by 4) treated wood nailer, 1.3 mm (18 gauge) galvanized steel counter flashing cap with screws, built-in cant strip, (except for gypsum or tectum deck), minimum height 280 mm (11 inches). For surface insulated roof deck, provide raised cant strip to start at the upper surface of the insulation.
2. Pipe/duct pedestals: Provide a galvanized Unistrut channel welded to U-shaped mounting brackets which are secured to side of rail with galvanized lag bolts.

C. Pipe Supports: Comply with MSS SP-58. Type Numbers specified refer to this standard. For selection and application comply with MSS SP-69. Refer to Section 05 50 00, METAL FABRICATIONS, for miscellaneous metal support materials and prime coat painting requirements.

D. Attachment to Concrete Building Construction:

1. Concrete insert: MSS SP-58, Type 18.
2. Self-drilling expansion shields and machine bolt expansion anchors: Permitted in concrete not less than 102 mm (four inches) thick when approved by the Resident Engineer for each job condition.
3. Power-driven fasteners: Permitted in existing concrete or masonry not less than 102 mm (four inches) thick when approved by the Resident Engineer for each job condition.

E. Attachment to Steel Building Construction:

1. Welded attachment: MSS SP-58, Type 22.
2. Beam clamps: MSS SP-58, Types 20, 21, 28 or 29. Type 23 C-clamp may be used for individual copper tubing up to 23mm (7/8-inch) outside diameter.

G. Attachment to existing structure: Support from existing floor/roof frame.

H. Attachment to Wood Construction: Wood screws or lag bolts.

I. Hanger Rods: Hot-rolled steel, ASTM A36 or A575 for allowable load listed in MSS SP-58. For piping, provide adjustment means for controlling level or slope. Types 13 or 15 turn-buckles shall provide 38 mm (1-1/2 inches) minimum of adjustment and incorporate locknuts. All-thread rods are acceptable.

J. Hangers Supporting Multiple Pipes (Trapeze Hangers): Galvanized, cold formed, lipped steel channel horizontal member, not less than 41 mm by

41 mm (1-5/8 inches by 1-5/8 inches), 2.7 mm (No. 12 gage), designed to accept special spring held, hardened steel nuts. Not permitted for steam supply and condensate piping.

1. Allowable hanger load: Manufacturers rating less 91kg (200 pounds).
2. Guide individual pipes on the horizontal member of every other trapeze hanger with 6 mm (1/4-inch) U-bolt fabricated from steel rod. Provide Type 40 insulation shield, secured by two 13mm (1/2-inch) galvanized steel bands, or preinsulated calcium silicate shield for insulated piping at each hanger.

K. Supports for Piping Systems:

1. Select hangers sized to encircle insulation on insulated piping. Refer to Section 23 07 11, HVAC, PLUMBING, AND BOILER PLANT INSULATION for insulation thickness. To protect insulation, provide Type 39 saddles for roller type supports or preinsulated calcium silicate shields. Provide Type 40 insulation shield or preinsulated calcium silicate shield at all other types of supports and hangers including those for preinsulated piping.
2. Piping Systems except High and Medium Pressure Steam (MSS SP-58):
 - a. Standard clevis hanger: Type 1; provide locknut.
 - b. Riser clamps: Type 8.
 - c. Wall brackets: Types 31, 32 or 33.
 - d. Roller supports: Type 41, 43, 44 and 46.
 - e. Saddle support: Type 36, 37 or 38.
 - f. Turnbuckle: Types 13 or 15. Preinsulate.
 - g. U-bolt clamp: Type 24.
 - h. Copper Tube:
 - 1) Hangers, clamps and other support material in contact with tubing shall be painted with copper colored epoxy paint, plastic coated or taped with non adhesive isolation tape to prevent electrolysis.
 - 2) For vertical runs use epoxy painted or plastic coated riser clamps.
 - 3) For supporting tube to strut: Provide epoxy painted pipe straps for copper tube or plastic inserted vibration isolation clamps.
 - 4) Insulated Lines: Provide pre-insulated calcium silicate shields sized for copper tube.

- i. Supports for plastic or glass piping: As recommended by the pipe manufacturer with black rubber tape extending one inch beyond steel support or clamp.
3. High and Medium Pressure Steam (MSS SP-58):
 - a. Provide eye rod or Type 17 eye nut near the upper attachment.
 - b. Piping 50 mm (2 inches) and larger: Type 43 roller hanger. For roller hangers requiring seismic bracing provide a Type 1 clevis hanger with Type 41 roller attached by flat side bars.
 - c. Piping with Vertical Expansion and Contraction:
 - 1) Movement up to 20 mm (3/4-inch): Type 51 or 52 variable spring unit with integral turn buckle and load indicator.
 - 2) Movement more than 20 mm (3/4-inch): Type 54 or 55 constant support unit with integral adjusting nut, turn buckle and travel position indicator.
4. Convertor and Expansion Tank Hangers: May be Type 1 sized for the shell diameter. Insulation where required will cover the hangers.

2.12 PIPE PENETRATIONS

- A. Install sleeves during construction for other than blocked out floor openings for risers in mechanical bays.
- B. To prevent accidental liquid spills from passing to a lower level, provide the following:
 1. For sleeves: Extend sleeve 25 mm (one inch) above finished floor and provide sealant for watertight joint.
 2. For blocked out floor openings: Provide 40 mm (1-1/2 inch) angle set in silicone adhesive around opening.
 3. For drilled penetrations: Provide 40 mm (1-1/2 inch) angle ring or square set in silicone adhesive around penetration.
- C. Penetrations are not allowed through beams or ribs, but may be installed in concrete beam flanges. Any deviation from these requirements must receive prior approval of Resident Engineer.
- D. Sheet Metal, Plastic, or Moisture-resistant Fiber Sleeves: Provide for pipe passing through floors, interior walls, and partitions, unless brass or steel pipe sleeves are specifically called for below.
- E. Cast Iron or Zinc Coated Pipe Sleeves: Provide for pipe passing through exterior walls below grade. Make space between sleeve and pipe watertight with a modular or link rubber seal. Seal shall be applied at both ends of sleeve.

- F. Galvanized Steel or an alternate Black Iron Pipe with asphalt coating
Sleeves: Provide for pipe passing through concrete beam flanges, except where brass pipe sleeves are called for. Provide sleeve for pipe passing through floor of mechanical rooms, laundry work rooms, and animal rooms above basement. Except in mechanical rooms, connect sleeve with floor plate.
- G. Brass Pipe Sleeves: Provide for pipe passing through quarry tile, terrazzo or ceramic tile floors. Connect sleeve with floor plate.
- H. Sleeves are not required for wall hydrants for fire department connections or in drywall construction.
- I. Sleeve Clearance: Sleeve through floors, walls, partitions, and beam flanges shall be one inch greater in diameter than external diameter of pipe. Sleeve for pipe with insulation shall be large enough to accommodate the insulation. Interior openings shall be caulked tight with fire stopping material and sealant to prevent the spread of fire, smoke, and gases.
- J. Sealant and Adhesives: Shall be as specified in Section 07 92 00, JOINT SEALANTS.

2.13 DUCT PENETRATIONS

- A. Provide curbs for roof mounted piping, ductwork and equipment. Curbs shall be 18 inches high with continuously welded seams, built-in cant strip, interior baffle with acoustic insulation, curb bottom, hinged curb adapter.
- B. Provide firestopping for openings through fire and smoke barriers, maintaining minimum required rating of floor, ceiling or wall assembly. See section 07 84 00, FIRESTOPPING.

2.14 SPECIAL TOOLS AND LUBRICANTS

- A. Furnish, and turn over to the Resident Engineer, tools not readily available commercially, that are required for disassembly or adjustment of equipment and machinery furnished.
- B. Grease Guns with Attachments for Applicable Fittings: One for each type of grease required for each motor or other equipment.
- C. Refrigerant Tools: Provide system charging/Evacuation equipment, gauges, fittings, and tools required for maintenance of furnished equipment.
- D. Tool Containers: Hardwood or metal, permanently identified for intended service and mounted, or located, where directed by the Resident Engineer.

- E. Lubricants: A minimum of 0.95 L (one quart) of oil, and 0.45 kg (one pound) of grease, of equipment manufacturer's recommended grade and type, in unopened containers and properly identified as to use for each different application.

2.15 WALL, FLOOR AND CEILING PLATES

- A. Material and Type: Chrome plated brass or chrome plated steel, one piece or split type with concealed hinge, with set screw for fastening to pipe, or sleeve. Use plates that fit tight around pipes, cover openings around pipes and cover the entire pipe sleeve projection.
- B. Thickness: Not less than 2.4 mm (3/32-inch) for floor plates. For wall and ceiling plates, not less than 0.64 mm (0.025-inch) for up to 80 mm (3-inch pipe), 0.89 mm (0.035-inch) for larger pipe.
- C. Locations: Use where pipe penetrates floors, walls and ceilings in exposed locations, in finished areas only. Provide a watertight joint in spaces where brass or steel pipe sleeves are specified.

2.16 ASBESTOS

Materials containing asbestos are not permitted.

PART 3 - EXECUTION

3.1 ARRANGEMENT AND INSTALLATION OF EQUIPMENT AND PIPING

- A. Coordinate location of piping, sleeves, inserts, hangers, ductwork and equipment. Locate piping, sleeves, inserts, hangers, ductwork and equipment clear of windows, doors, openings, light outlets, and other services and utilities. Prepare equipment layout drawings to coordinate proper location and personnel access of all facilities. Submit the drawings for review as required by Part 1. Follow manufacturer's published recommendations for installation methods not otherwise specified.
- B. Operating Personnel Access and Observation Provisions: Select and arrange all equipment and systems to provide clear view and easy access, without use of portable ladders, for maintenance and operation of all devices including, but not limited to: all equipment items, valves, filters, strainers, transmitters, sensors, control devices. All gages and indicators shall be clearly visible by personnel standing on the floor or on permanent platforms. Do not reduce or change maintenance and operating space and access provisions that are shown on the drawings.

- C. Equipment and Piping Support: Coordinate structural systems necessary for pipe and equipment support with pipe and equipment locations to permit proper installation.
- D. Location of pipe sleeves, trenches and chases shall be accurately coordinated with equipment and piping locations.
- E. Cutting Holes:
 - 1. Cut holes through concrete and masonry by rotary core drill. Pneumatic hammer, impact electric, and hand or manual hammer type drill will not be allowed, except as permitted by Resident Engineer where working area space is limited.
 - 2. Locate holes to avoid interference with structural members such as beams or grade beams. Holes shall be laid out in advance and drilling done only after approval by Resident Engineer. If the Contractor considers it necessary to drill through structural members, this matter shall be referred to Resident Engineer for approval.
 - 3. Do not penetrate membrane waterproofing.
- F. Interconnection of Instrumentation or Control Devices: Generally, electrical and pneumatic interconnections are not shown but must be provided.
- G. Minor Piping: Generally, small diameter pipe runs from drips and drains, water cooling, and other service are not shown but must be provided.
- H. Electrical and Pneumatic Interconnection of Controls and Instruments: This generally not shown but must be provided. This includes interconnections of sensors, transmitters, transducers, control devices, control and instrumentation panels, instruments and computer workstations. Comply with NFPA-70.
- I. Protection and Cleaning:
 - 1. Equipment and materials shall be carefully handled, properly stored, and adequately protected to prevent damage before and during installation, in accordance with the manufacturer's recommendations and as approved by the Resident Engineer. Damaged or defective items in the opinion of the Resident Engineer, shall be replaced.
 - 2. Protect all finished parts of equipment, such as shafts and bearings where accessible, from rust prior to operation by means of protective grease coating and wrapping. Close pipe openings with caps or plugs during installation. Tightly cover and protect

- fixtures and equipment against dirt, water chemical, or mechanical injury. At completion of all work thoroughly clean fixtures, exposed materials and equipment.
- J. Concrete and Grout: Use concrete and shrink compensating grout 25 MPa (3000 psi) minimum, specified in Section 03 30 00, CAST-IN-PLACE CONCRETE.
- K. Install gages, thermometers, valves and other devices with due regard for ease in reading or operating and maintaining said devices. Locate and position thermometers and gages to be easily read by operator or staff standing on floor or walkway provided. Servicing shall not require dismantling adjacent equipment or pipe work.
- L. Install steam piping expansion joints as per manufacturer's recommendations.
- M. Work in Existing Building:
1. Perform as specified in Article, OPERATIONS AND STORAGE AREAS, Article, ALTERATIONS, and Article, RESTORATION of the Section 01 00 00, GENERAL REQUIREMENTS for relocation of existing equipment, alterations and restoration of existing building(s).
 2. As specified in Section 01 00 00, GENERAL REQUIREMENTS, Article, OPERATIONS AND STORAGE AREAS, make alterations to existing service piping at times that will least interfere with normal operation of the facility.
 3. Cut required openings through existing masonry and reinforced concrete using diamond core drills. Use of pneumatic hammer type drills, impact type electric drills, and hand or manual hammer type drills, will be permitted only with approval of the Resident Engineer. Locate openings that will least effect structural slabs, columns, ribs or beams. Refer to the Resident Engineer for determination of proper design for openings through structural sections and opening layouts approval, prior to cutting or drilling into structure. After Resident Engineer's approval, carefully cut opening through construction no larger than absolutely necessary for the required installation.
- N. Work in Animal Research Areas: Seal all pipe and duct penetrations with silicone sealant to prevent entrance of insects.
- O. Switchgear/Electrical Equipment Drip Protection: Every effort shall be made to eliminate the installation of pipe above electrical and telephone switchgear. If this is not possible, encase pipe in a second

pipe with a minimum of joints. Installation of piping, ductwork, leak protection apparatus or other installations foreign to the electrical installation shall be located in the space equal to the width and depth of the equipment and extending from to a height of 1.8 m (6 ft.) above the equipment of to ceiling structure, whichever is lower (NFPA 70).

P. Inaccessible Equipment:

1. Where the Government determines that the Contractor has installed equipment not conveniently accessible for operation and maintenance, equipment shall be removed and reinstalled or remedial action performed as directed at no additional cost to the Government.
2. The term "conveniently accessible" is defined as capable of being reached without the use of ladders, or without climbing or crawling under or over obstacles such as motors, fans, pumps, belt guards, transformers, high voltage lines, piping, and ductwork.

3.2 TEMPORARY PIPING AND EQUIPMENT

- A. Continuity of operation of existing facilities will generally require temporary installation or relocation of equipment and piping.
- B. The Contractor shall provide all required facilities in accordance with the requirements of phased construction and maintenance of service. All piping and equipment shall be properly supported, sloped to drain, operate without excessive stress, and shall be insulated where injury can occur to personnel by contact with operating facilities. The requirements of Paragraph 3.1 apply.
- C. Temporary facilities and piping shall be completely removed and any openings in structures sealed. Provide necessary blind flanges and caps to seal open piping remaining in service.

3.3 RIGGING

- A. Design is based on application of available equipment. Openings in building structures are planned to accommodate design scheme.
- B. Alternative methods of equipment delivery may be offered by Contractor and will be considered by Government under specified restrictions of phasing and maintenance of service as well as structural integrity of the building.
- C. Close all openings in the building when not required for rigging operations to maintain proper environment in the facility for Government operation and maintenance of service.
- D. Contractor shall provide all facilities required to deliver specified equipment and place on foundations. Attachments to structures for

rigging purposes and support of equipment on structures shall be Contractor's full responsibility. Upon request, the Government will check structure adequacy and advise Contractor of recommended restrictions.

- E. Contractor shall check all clearances, weight limitations and shall offer a rigging plan designed by a Registered Professional Engineer. All modifications to structures, including reinforcement thereof, shall be at Contractor's cost, time and responsibility.
- F. Rigging plan and methods shall be referred to Resident Engineer for evaluation prior to actual work.
- G. Restore building to original condition upon completion of rigging work.

3.4 PIPE AND EQUIPMENT SUPPORTS

- A. Where hanger spacing does not correspond with joist or rib spacing, use structural steel channels secured directly to joist and rib structure that will correspond to the required hanger spacing, and then suspend the equipment and piping from the channels. Drill or burn holes in structural steel only with the prior approval of the Resident Engineer.
- B. Use of chain, wire or strap hangers; wood for blocking, stays and bracing; or, hangers suspended from piping above will not be permitted. Replace or thoroughly clean rusty products and paint with zinc primer.
- C. Use hanger rods that are straight and vertical. Turnbuckles for vertical adjustments may be omitted where limited space prevents use. Provide a minimum of 15 mm (1/2-inch) clearance between pipe or piping covering and adjacent work.
- D. HVAC Horizontal Pipe Support Spacing: Refer to MSS SP-69. Provide additional supports at valves, strainers, in-line pumps and other heavy components. Provide a support within one foot of each elbow.
- E. HVAC Vertical Pipe Supports:
 - 1. Up to 150 mm (6-inch pipe), 9 m (30 feet) long, bolt riser clamps to the pipe below couplings, or welded to the pipe and rests supports securely on the building structure.
 - 2. Vertical pipe larger than the foregoing, support on base elbows or tees, or substantial pipe legs extending to the building structure.
- F. Overhead Supports:
 - 1. The basic structural system of the building is designed to sustain the loads imposed by equipment and piping to be supported overhead.

2. Provide steel structural members, in addition to those shown, of adequate capability to support the imposed loads, located in accordance with the final approved layout of equipment and piping.
3. Tubing and capillary systems shall be supported in channel troughs.

G. Floor Supports:

1. Provide concrete bases, concrete anchor blocks and pedestals, and structural steel systems for support of equipment and piping. Anchor and dowel concrete bases and structural systems to resist forces under operating and seismic conditions (if applicable) without excessive displacement or structural failure.
2. Do not locate or install bases and supports until equipment mounted thereon has been approved. Size bases to match equipment mounted thereon plus 50 mm (2 inch) excess on all edges. Boiler foundations shall have horizontal dimensions that exceed boiler base frame dimensions by at least 150 mm (6 inches) on all sides. Refer to structural drawings. Bases shall be neatly finished and smoothed, shall have chamfered edges at the top, and shall be suitable for painting.
3. All equipment shall be shimmed, leveled, firmly anchored, and grouted with epoxy grout. Anchor bolts shall be placed in sleeves, anchored to the bases. Fill the annular space between sleeves and bolts with a granular material to permit alignment and realignment.
4. For seismic anchoring, refer to Section 13 05 41, SEISMIC RESTRAINT REQUIREMENTS FOR NON-STRUCTURAL COMPONENTS.

3.5 MECHANICAL DEMOLITION

- A. Rigging access, other than indicated on the drawings, shall be provided by the Contractor after approval for structural integrity by the Resident Engineer. Such access shall be provided without additional cost or time to the Government. Where work is in an operating plant, provide approved protection from dust and debris at all times for the safety of plant personnel and maintenance of plant operation and environment of the plant.
- B. In an operating facility, maintain the operation, cleanliness and safety. Government personnel will be carrying on their normal duties of operating, cleaning and maintaining equipment and plant operation. Confine the work to the immediate area concerned; maintain cleanliness and wet down demolished materials to eliminate dust. Do not permit debris to accumulate in the area to the detriment of plant operation.

Perform all flame cutting to maintain the fire safety integrity of this plant. Adequate fire extinguishing facilities shall be available at all times. Perform all work in accordance with recognized fire protection standards. Inspection will be made by personnel of the VA Medical Center, and Contractor shall follow all directives of the RE or COR with regard to rigging, safety, fire safety, and maintenance of operations.

- C. Completely remove all piping, wiring, conduit, and other devices associated with the equipment not to be re-used in the new work. This includes all pipe, valves, fittings, insulation, and all hangers including the top connection and any fastenings to building structural systems. Seal all openings, after removal of equipment, pipes, ducts, and other penetrations in roof, walls, floors, in an approved manner and in accordance with plans and specifications where specifically covered. Structural integrity of the building system shall be maintained. Reference shall also be made to the drawings and specifications of the other disciplines in the project for additional facilities to be demolished or handled.
- D. All valves including gate, globe, ball, butterfly and check, all pressure gages and thermometers with wells shall remain Government property and shall be removed and delivered to Resident Engineer and stored as directed. The Contractor shall remove all other material and equipment, devices and demolition debris under these plans and specifications. Such material shall be removed from Government property expeditiously and shall not be allowed to accumulate.

3.6 CLEANING AND PAINTING

- A. Prior to final inspection and acceptance of the plant and facilities for beneficial use by the Government, the plant facilities, equipment and systems shall be thoroughly cleaned and painted. Refer to Section 09 91 00, PAINTING.
- B. In addition, the following special conditions apply:
 - 1. Cleaning shall be thorough. Use solvents, cleaning materials and methods recommended by the manufacturers for the specific tasks. Remove all rust prior to painting and from surfaces to remain unpainted. Repair scratches, scuffs, and abrasions prior to applying prime and finish coats.
 - 2. Material And Equipment Not To Be Painted Includes:
 - a. Motors, controllers, control switches, and safety switches.

- b. Control and interlock devices.
 - c. Regulators.
 - d. Pressure reducing valves.
 - e. Control valves and thermostatic elements.
 - f. Lubrication devices and grease fittings.
 - g. Copper, brass, aluminum, stainless steel and bronze surfaces.
 - h. Valve stems and rotating shafts.
 - i. Pressure gauges and thermometers.
 - j. Glass.
 - k. Name plates.
- 3. Control and instrument panels shall be cleaned, damaged surfaces repaired, and shall be touched-up with matching paint obtained from panel manufacturer.
 - 4. Pumps, motors, steel and cast iron bases, and coupling guards shall be cleaned, and shall be touched-up with the same color as utilized by the pump manufacturer
 - 5. Temporary Facilities: Apply paint to surfaces that do not have existing finish coats.
 - 6. Paint shall withstand the following temperatures without peeling or discoloration:
 - a. Condensate and feedwater -- 38 degrees C (100 degrees F) on insulation jacket surface and 120 degrees C (250 degrees F) on metal pipe surface.
 - b. Steam -- 52 degrees C (125 degrees F) on insulation jacket surface and 190 degrees C (375 degrees F) on metal pipe surface.
 - 7. Final result shall be smooth, even-colored, even-textured factory finish on all items. Completely repaint the entire piece of equipment if necessary to achieve this.

3.7 IDENTIFICATION SIGNS

- A. Provide laminated plastic signs, with engraved lettering not less than 5 mm (3/16-inch) high, designating functions, for all equipment, switches, motor controllers, relays, meters, control devices, including automatic control valves. Nomenclature and identification symbols shall correspond to that used in maintenance manual, and in diagrams specified elsewhere. Attach by chain, adhesive, or screws.
- B. Factory Built Equipment: Metal plate, securely attached, with name and address of manufacturer, serial number, model number, size, performance.

C. Pipe Identification: Refer to Section 09 91 00, PAINTING.

3.8 MOTOR AND DRIVE ALIGNMENT

- A. Belt Drive: Set driving and driven shafts parallel and align so that the corresponding grooves are in the same plane.
- B. Direct-connect Drive: Securely mount motor in accurate alignment so that shafts are free from both angular and parallel misalignment when both motor and driven machine are operating at normal temperatures.

3.9 LUBRICATION

- A. Lubricate all devices requiring lubrication prior to initial operation. Field-check all devices for proper lubrication.
- B. Equip all devices with required lubrication fittings or devices. Provide a minimum of one liter (one quart) of oil and 0.5 kg (one pound) of grease of manufacturer's recommended grade and type for each different application; also provide 12 grease sticks for lubricated plug valves. Deliver all materials to Resident Engineer in unopened containers that are properly identified as to application.
- C. Provide a separate grease gun with attachments for applicable fittings for each type of grease applied.
- D. All lubrication points shall be accessible without disassembling equipment, except to remove access plates.

3.10 COMMISSIONING

- A. Provide commissioning documentation in accordance with the requirements of Section 23 08 00 - COMMISSIONING OF HVAC SYSTEMS for all inspection, start up, and contractor testing required above and required by the System Readiness Checklist provided by the Commissioning Agent.
- B. Components provided under this section of the specifications will be tested as part of a larger system. Refer to Section 23 08 00 - COMMISSIONING OF HVAC SYSTEMS and related sections for contractor responsibilities for system commissioning.

3.11 STARTUP AND TEMPORARY OPERATION

Start up equipment as described in equipment specifications. Verify that vibration is within specified tolerance prior to extended operation. Temporary use of equipment is specified in Section 01 00 00, GENERAL REQUIREMENTS, Article, TEMPORARY USE OF MECHANICAL AND ELECTRICAL EQUIPMENT.

3.12 OPERATING AND PERFORMANCE TESTS

- A. Prior to the final inspection, perform required tests as specified in Section 01 00 00, GENERAL REQUIREMENTS and submit the test reports and records to the Resident Engineer.
- B. Should evidence of malfunction in any tested system, or piece of equipment or component part thereof, occur during or as a result of tests, make proper corrections, repairs or replacements, and repeat tests at no additional cost to the Government.
- C. When completion of certain work or system occurs at a time when final control settings and adjustments cannot be properly made to make performance tests, then make performance tests for heating systems and for cooling systems respectively during first actual seasonal use of respective systems following completion of work.
- D. Training, manuals, schematics, maintenance schedules are required on all new equipment installed. Each new equipment item to be labeled as to equipment identification number, installation date, area serving, feeder services, etc.

3.13 INSTRUCTIONS TO VA PERSONNEL

Provide in accordance with Article, INSTRUCTIONS, of Section 01 00 00, GENERAL REQUIREMENTS.

- - - E N D - - -

SECTION 23 05 12
GENERAL MOTOR REQUIREMENTS FOR HVAC AND STEAM GENERATION EQUIPMENT

PART 1 - GENERAL

1.1 DESCRIPTION:

This section specifies the furnishing, installation and connection of motors for HVAC and steam generation equipment.

1.2 RELATED WORK:

- A. Section 01 33 23, SHOP DRAWINGS, PRODUCT DATA and SAMPLES.
- B. Section 23 05 11, COMMON WORK RESULTS FOR HVAC.
- C. Section 23 08 00, COMMISSIONING OF HVAC SYSTEMS.
- D. Section 26 05 11, REQUIREMENTS FOR ELECTRICAL INSTALLATIONS.
- E. Section 26 29 11, LOW-VOLTAGE MOTOR STARTERS.

1.3 SUBMITTALS:

- A. Submit in accordance with Section 01 33 23, SHOP DRAWINGS, PRODUCT DATA and SAMPLES, and Section 26 05 11, REQUIREMENTS FOR ELECTRICAL INSTALLATIONS.
- B. Shop Drawings:
 - 1. Provide documentation to demonstrate compliance with drawings and specifications.
 - 2. Include electrical ratings, efficiency, bearing data, power factor, frame size, dimensions, mounting details, materials, horsepower, voltage, phase, speed (RPM), enclosure, starting characteristics, torque characteristics, code letter, full load and locked rotor current, service factor, and lubrication method.
- C. Manuals:
 - 1. Submit simultaneously with the shop drawings, companion copies of complete installation, maintenance and operating manuals, including technical data sheets and application data.
- D. Certification: Two weeks prior to final inspection, unless otherwise noted, submit four copies of the following certification to the COR:
 - 1. Certification that the motors have been applied, installed, adjusted, lubricated, and tested according to manufacturer published recommendations.
- E. Completed System Readiness Checklists provided by the Commissioning Agent and completed by the contractor, signed by a qualified technician and dated on the date of completion, in accordance with the requirements of Section 23 08 00 COMMISSIONING OF HVAC SYSTEMS.

1.4 APPLICABLE PUBLICATIONS:

- A. The publications listed below form a part of this specification to the extent referenced. The publications are referenced in the text by the basic designation only.
- B. National Electrical Manufacturers Association (NEMA):
 - MG 1-2006 Rev. 1 2009 ..Motors and Generators
 - MG 2-2001 Rev. 1 2007...Safety Standard for Construction and Guide for Selection, Installation and Use of Electric Motors and Generators
- C. National Fire Protection Association (NFPA):
 - 70-2008.....National Electrical Code (NEC)
- D. Institute of Electrical and Electronics Engineers (IEEE):
 - 112-04.....Standard Test Procedure for Polyphase Induction Motors and Generators
- E. American Society of Heating, Refrigerating and Air-Conditioning Engineers (ASHRAE):
 - 90.1-2007.....Energy Standard for Buildings Except Low-Rise Residential Buildings

PART 2 - PRODUCTS

2.1 MOTORS:

- A. For alternating current, fractional and integral horsepower motors, NEMA Publications MG 1 and MG 2 shall apply.
- B. All material and equipment furnished and installation methods shall conform to the requirements of Section 26 29 11, LOW-VOLTAGE MOTOR STARTERS; and Section 26 05 21, LOW-VOLTAGE ELECTRICAL POWER CONDUCTORS AND CABLES (600 VOLTS AND BELOW). Provide all electrical wiring, conduit, and devices necessary for the proper connection, protection and operation of the systems. Provide premium efficiency type motors as scheduled. Unless otherwise specified for a particular application, use electric motors with the following requirements.
- C. Single-phase Motors: Motors for centrifugal fans and pumps may be split phase or permanent split capacitor (PSC) type. Provide capacitor-start type for hard starting applications.
 - 1. Contractor's Option - Electrically Commutated motor (EC Type): Motor shall be brushless DC type specifically designed for applications with heavy duty ball bearings and electronic commutation. The motor

shall be speed controllable down to 20% of full speed and 85% efficient at all speeds.

D. Poly-phase Motors: NEMA Design B, Squirrel cage, induction type.

1. Two Speed Motors: Each two-speed motor shall have two separate windings. Provide a time- delay (20 seconds minimum) relay for switching from high to low speed.

E. Voltage ratings shall be as follows:

1. Single phase:

- a. Motors connected to 120-volt systems: 115 volts.
- b. Motors connected to 208-volt systems: 200 volts.
- c. Motors connected to 240 volt or 480 volt systems: 230/460 volts, dual connection.

2. Three phase:

- a. Motors connected to 208-volt systems: 200 volts.
- b. Motors, less than 74.6 kW (100 HP), connected to 240 volt or 480 volt systems: 208-230/460 volts, dual connection.
- c. Motors, 74.6 kW (100 HP) or larger, connected to 240-volt systems: 230 volts.
- d. Motors, 74.6 kW (100 HP) or larger, connected to 480-volt systems: 460 volts.
- e. Motors connected to high voltage systems (Over 600V): Shall conform to NEMA Standards for connection to the nominal system voltage shown on the drawings.

F. Number of phases shall be as follows:

1. Motors, less than 373 W (1/2 HP): Single phase.
2. Motors, 373 W (1/2 HP) and larger: 3 phase.
3. Exceptions:
 - a. Hermetically sealed motors.
 - b. Motors for equipment assemblies, less than 746 W (one HP), may be single phase provided the manufacturer of the proposed assemblies cannot supply the assemblies with three phase motors.

G. Motors shall be designed for operating the connected loads continuously in a 40°C (104°F) environment, where the motors are installed, without exceeding the NEMA standard temperature rises for the motor insulation. If the motors exceed 40°C (104°F), the motors shall be rated for the actual ambient temperatures.

H. Motor designs, as indicated by the NEMA code letters, shall be coordinated with the connected loads to assure adequate starting and running torque.

I. Motor Enclosures:

1. Shall be the NEMA types as specified and/or shown on the drawings.
2. Where the types of motor enclosures are not shown on the drawings, they shall be the NEMA types, which are most suitable for the environmental conditions where the motors are being installed. Enclosure requirements for certain conditions are as follows:
 - a. Motors located outdoors, indoors in wet or high humidity locations, or in unfiltered airstreams shall be totally enclosed type.
 - b. Where motors are located in an NEC 511 classified area, provide TEFC explosion proof motor enclosures.
 - c. Where motors are located in a corrosive environment, provide TEFC enclosures with corrosion resistant finish.
3. Enclosures shall be primed and finish coated at the factory with manufacturer's prime coat and standard finish.

J. Special Requirements:

1. Where motor power requirements of equipment furnished deviate from power shown on plans, provide electrical service designed under the requirements of NFPA 70 without additional time or cost to the Government.
2. Assemblies of motors, starters, controls and interlocks on factory assembled and wired devices shall be in accordance with the requirements of this specification.
3. Wire and cable materials specified in the electrical division of the specifications shall be modified as follows:
 - a. Wiring material located where temperatures can exceed 71 degrees C (160 degrees F) shall be stranded copper with Teflon FEP insulation with jacket. This includes wiring on the boilers.
 - b. Other wiring at boilers and to control panels shall be NFPA 70 designation THWN.
 - c. Provide shielded conductors or wiring in separate conduits for all instrumentation and control systems where recommended by manufacturer of equipment.
4. Select motor sizes so that the motors do not operate into the service factor at maximum required loads on the driven equipment.

- Motors on pumps shall be sized for non-overloading at all points on the pump performance curves.
5. Motors utilized with variable frequency drives shall be rated "inverter-duty" per NEMA Standard, MG1, Part 31.4.4.2. Provide motor shaft grounding apparatus that will protect bearings from damage from stray currents.
- K. Additional requirements for specific motors, as indicated in the other sections listed in Article 1.2, shall also apply.
- L. Energy-Efficient Motors (Motor Efficiencies): All permanently wired polyphase motors of 746 Watts (1 HP) or more shall meet the minimum full-load efficiencies as indicated in the following table. Motors of 746 Watts or more with open-, drip-proof or totally enclosed fan-cooled enclosures shall be NEMA premium efficiency type, unless otherwise indicated. Motors provided as an integral part of motor driven equipment are excluded from this requirement if a minimum seasonal or overall efficiency requirement is indicated for that equipment by the provisions of another section. Motors not specified as "premium efficiency" shall comply with the Energy Policy Act of 2005 (EPACT).

Minimum Premium Efficiencies Open Drip-Proof				Minimum Premium Efficiencies Totally Enclosed Fan-Cooled			
Rating kW (HP)	1200 RPM	1800 RPM	3600 RPM	Rating kW (HP)	1200 RPM	1800 RPM	3600 RPM
0.746 (1)	82.5%	85.5%	77.0%	0.746 (1)	82.5%	85.5%	77.0%
1.12 (1.5)	86.5%	86.5%	84.0%	1.12 (1.5)	87.5%	86.5%	84.0%
1.49 (2)	87.5%	86.5%	85.5%	1.49 (2)	88.5%	86.5%	85.5%
2.24 (3)	88.5%	89.5%	85.5%	2.24 (3)	89.5%	89.5%	86.5%
3.73 (5)	89.5%	89.5%	86.5%	3.73 (5)	89.5%	89.5%	88.5%
5.60 (7.5)	90.2%	91.0%	88.5%	5.60 (7.5)	91.0%	91.7%	89.5%
7.46 (10)	91.7%	91.7%	89.5%	7.46 (10)	91.0%	91.7%	90.2%
11.2 (15)	91.7%	93.0%	90.2%	11.2 (15)	91.7%	92.4%	91.0%
14.9 (20)	92.4%	93.0%	91.0%	14.9 (20)	91.7%	93.0%	91.0%
18.7 (25)	93.0%	93.6%	91.7%	18.7 (25)	93.0%	93.6%	91.7%
22.4 (30)	93.6%	94.1%	91.7%	22.4 (30)	93.0%	93.6%	91.7%
29.8 (40)	94.1%	94.1%	92.4%	29.8 (40)	94.1%	94.1%	92.4%
37.3 (50)	94.1%	94.5%	93.0%	37.3 (50)	94.1%	94.5%	93.0%
44.8 (60)	94.5%	95.0%	93.6%	44.8 (60)	94.5%	95.0%	93.6%
56.9 (75)	94.5%	95.0%	93.6%	56.9 (75)	94.5%	95.4%	93.6%

- M. Minimum Power Factor at Full Load and Rated Voltage: 90 percent at 1200 RPM, 1800 RPM and 3600 RPM.

PART 3 - EXECUTION

3.1 INSTALLATION:

Install motors in accordance with manufacturer's recommendations, the NEC, NEMA, as shown on the drawings and/or as required by other sections of these specifications.

3.2 FIELD TESTS

- A. Perform an electric insulation resistance Test using a megohmmeter on all motors after installation, before start-up. All shall test free from grounds.
- B. Perform Load test in accordance with ANSI/IEEE 112, Test Method B, to determine freedom from electrical or mechanical defects and compliance with performance data.
- C. Insulation Resistance: Not less than one-half meg-ohm between stator conductors and frame, to be determined at the time of final inspection.
- D. All test data shall be compiled into a report form for each motor and provided to the contracting officer or their representative.

3.3 STARTUP AND TESTING

- A. The Commissioning Agent will observe startup and contractor testing of all equipment. Coordinate the startup and contractor testing schedules with COR and Commissioning Agent. Provide a minimum of 7 days prior notice.

3.4 COMMISSIONING

- A. Provide commissioning documentation in accordance with the requirements of Section 23 08 00 - COMMISSIONING OF HVAC SYSTEMS for all inspection, start up, and contractor testing required above and required by the System Readiness Checklist provided by the Commissioning Agent.
- B. Components provided under this section of the specification will be tested as part of a larger system. Refer to Section 23 08 00 - COMMISSIONING OF HVAC SYSTEMS and related sections for contractor responsibilities for system commissioning.

3.5 DEMONSTRATION AND TRAINING

- A. Provide services of manufacturer's technical representative for four hours to instruct VA personnel in operation and maintenance of units.
- B. Submit training plans and instructor qualifications in accordance with the requirements of Section 23 08 00 - COMMISSIONING OF HVAC SYSTEMS.

- - - E N D - - -

SECTION 23 05 41
NOISE AND VIBRATION CONTROL FOR HVAC PIPING AND EQUIPMENT

PART 1 - GENERAL

1.1 DESCRIPTION

Noise criteria, vibration tolerance and vibration isolation for HVAC and plumbing work.

1.2 RELATED WORK

- A. Section 01 33 23, SHOP DRAWINGS, PRODUCT DATA and SAMPLES.
- B. Section 23 31 00, HVAC DUCTS and CASINGS.
- C. Section 23 08 00, COMMISSIONING OF HVAC SYSTEMS.

1.3 QUALITY ASSURANCE

- A. Refer to article, QUALITY ASSURANCE in specification Section 23 05 11, COMMON WORK RESULTS FOR HVAC.
- B. Noise Criteria:
 - 1. Noise levels in all 8 octave bands due to equipment and duct systems shall not exceed following NC levels:

TYPE OF ROOM	NC LEVEL
Audio Speech Pathology	25
Audio Suites	25
Auditoriums, Theaters	35-40
Bathrooms and Toilet Rooms	40
Chapels	35
Conference Rooms	35
Corridors (Nurse Stations)	40
Corridors(Public)	40
Dining Rooms, Food Services/ Serving	40
Examination Rooms	35
Gymnasiums	50
Kitchens	50
Laboratories (With Fume Hoods)	45 to 55
Laundries	50
Lobbies, Waiting Areas	40
Locker Rooms	45
Offices, Large Open	40
Offices, Small Private	35
Operating Rooms	40

Patient Rooms	35
Phono/Cardiology	25
Recreation Rooms	40-45
Shops	50
SPD (Decontamination and Clean Preparation)	45
Therapeutic Pools	45
Treatment Rooms	35
Warehouse	50
X-Ray and General Work Rooms	40

2. For equipment which has no sound power ratings scheduled on the plans, the contractor shall select equipment such that the foregoing noise criteria, local ordinance noise levels, and OSHA requirements are not exceeded. Selection procedure shall be in accordance with ASHRAE Fundamentals Handbook, Chapter 7, Sound and Vibration.
3. An allowance, not to exceed 5db, may be added to the measured value to compensate for the variation of the room attenuating effect between room test condition prior to occupancy and design condition after occupancy which may include the addition of sound absorbing material, such as, furniture. This allowance may not be taken after occupancy. The room attenuating effect is defined as the difference between sound power level emitted to room and sound pressure level in room.
4. In absence of specified measurement requirements, measure equipment noise levels three feet from equipment and at an elevation of maximum noise generation.

C. Seismic Restraint Requirements:

1. Equipment:
 - a. All mechanical equipment not supported with isolators external to the unit shall be securely anchored to the structure. Such mechanical equipment shall be properly supported to resist a horizontal force of 50 percent of the weight of the equipment furnished.
 - b. All mechanical equipment mounted on vibration isolators shall be provided with seismic restraints capable of resisting a

horizontal force of 50 percent of the weight of the equipment furnished.

2. Piping: Refer to specification Section 23 05 11, COMMON WORK RESULTS FOR HVAC.
3. Ductwork: Refer to specification Section 23 31 00, HVAC DUCTS AND CASINGS.
- D. Allowable Vibration Tolerances for Rotating, Non-reciprocating Equipment: Not to exceed a self-excited vibration maximum velocity of 5 mm per second (0.20 inch per second) RMS, filter in, when measured with a vibration meter on bearing caps of machine in vertical, horizontal and axial directions or measured at equipment mounting feet if bearings are concealed. Measurements for internally isolated fans and motors may be made at the mounting feet.

1.4 SUBMITTALS

- A. Submit in accordance with specification Section 01 33 23, SHOP DRAWINGS, PRODUCT DATA, and SAMPLES.
- B. Manufacturer's Literature and Data:
 1. Vibration isolators:
 - a. Floor mountings
 - b. Hangers
 - c. Snubbers
 - d. Thrust restraints
 2. Bases.
 3. Seismic restraint provisions and bolting.
 4. Acoustical enclosures.
- C. Isolator manufacturer shall furnish with submittal load calculations for selection of isolators, including supplemental bases, based on lowest operating speed of equipment supported.
- D. Seismic Requirements: Submittals are required for all equipment anchors, supports and seismic restraints. Submittals shall include weights, dimensions, standard connections, and manufacturer's certification that all specified equipment will withstand seismic Lateral Force requirements as shown on drawings.

1.5 APPLICABLE PUBLICATIONS

- A. The publications listed below form a part of this specification to the extent referenced. The publications are referenced in the text by the basic designation only.

- B. American Society of Heating, Refrigerating and Air-Conditioning Engineers, Inc. (ASHRAE):
2009Fundamentals Handbook, Chapter 7, Sound and Vibration
- C. American Society for Testing and Materials (ASTM):
A123/A123M-09.....Standard Specification for Zinc (Hot-Dip Galvanized) Coatings on Iron and Steel Products
A307-07b.....Standard Specification for Carbon Steel Bolts and Studs, 60,000 PSI Tensile Strength
D2240-05(2010).....Standard Test Method for Rubber Property - Durometer Hardness
- D. Manufacturers Standardization (MSS):
SP-58-2009.....Pipe Hangers and Supports-Materials, Design and Manufacture
- E. Occupational Safety and Health Administration (OSHA):
29 CFR 1910.95.....Occupational Noise Exposure
- F. American Society of Civil Engineers (ASCE):
ASCE 7-10Minimum Design Loads for Buildings and Other Structures.
- G. American National Standards Institute / Sheet Metal and Air Conditioning Contractor's National Association (ANSI/SMACNA):
001-2008.....Seismic Restraint Manual: Guidelines for Mechanical Systems, 3rd Edition.
- H. International Code Council (ICC):
2009 IBC.....International Building Code.
- I. Department of Veterans Affairs (VA):
H-18-8 2010.....Seismic Design Requirements.

PART 2 - PRODUCTS

2.1 GENERAL REQUIREMENTS

- A. Type of isolator, base, and minimum static deflection shall be as required for each specific equipment application as recommended by isolator or equipment manufacturer but subject to minimum requirements indicated herein and in the schedule on the drawings.
- B. Elastometric Isolators shall comply with ASTM D2240 and be oil resistant neoprene with a maximum stiffness of 60 durometer and have a straight-line deflection curve.
- C. Exposure to weather: Isolator housings to be either hot dipped galvanized or powder coated to ASTM B117 salt spray testing standards.

Springs to be powder coated or electro galvanized. All hardware to be electro galvanized. In addition provide limit stops to resist wind velocity. Velocity pressure established by wind shall be calculated in accordance with section 1609 of the International Building Code. A minimum wind velocity of 75 mph shall be employed.

- D. Uniform Loading: Select and locate isolators to produce uniform loading and deflection even when equipment weight is not evenly distributed.
- E. Color code isolators by type and size for easy identification of capacity.

2.2 SEISMIC RESTRAINT REQUIREMENTS FOR EQUIPMENTS

- A. Bolt pad mounted equipment, without vibration isolators, to the floor or other support using ASTM A307 standard bolting material.
- B. Floor mounted equipment, with vibration Isolators: Type SS. Where Type N isolators are used provide channel frame base horizontal restraints bolted to the floor, or other support, on all sides of the equipment. Size and material required for the base shall be as recommended by the isolator manufacturer.
- C. On all sides of suspended equipment, provide bracing for rigid supports and provide restraints for resiliently supported equipment.

2.3 VIBRATION ISOLATORS

- A. Floor Mountings:
 - 1. Double Deflection Neoprene (Type N): Shall include neoprene covered steel support plated (top and bottom), friction pads, and necessary bolt holes.
 - 2. Spring Isolators (Type S): Shall be free-standing, laterally stable and include acoustical friction pads and leveling bolts. Isolators shall have a minimum ratio of spring diameter-to-operating spring height of 1.0 and an additional travel to solid equal to 50 percent of rated deflection.
 - 3. Captive Spring Mount for Seismic Restraint (Type SS):
 - a. Design mounts to resiliently resist seismic forces in all directions. Snubbing shall take place in all modes with adjustment to limit upward, downward, and horizontal travel to a maximum of 6 mm (1/4-inch) before contacting snubbers. Mountings shall have a minimum rating of one G coefficient of gravity as calculated and certified by a registered structural engineer.
 - b. All mountings shall have leveling bolts that must be rigidly bolted to the equipment. Spring diameters shall be no less than

0.8 of the compressed height of the spring at rated load. Springs shall have a minimum additional travel to solid equal to 50 percent of the rated deflection. Mountings shall have ports for spring inspection. Provide an all directional neoprene cushion collar around the equipment bolt.

4. Spring Isolators with Vertical Limit Stops (Type SP): Similar to spring isolators noted above, except include a vertical limit stop to limit upward travel if weight is removed and also to reduce movement and spring extension due to wind loads. Provide clearance around restraining bolts to prevent mechanical short circuiting.
 5. Pads (Type D), Washers (Type W), and Bushings (Type L): Pads shall be natural rubber or neoprene waffle, neoprene and steel waffle, or reinforced duck and neoprene. Washers and bushings shall be reinforced duck and neoprene. Washers and bushings shall be reinforced duck and neoprene. Size pads for a maximum load of 345 kPa (50 pounds per square inch).
 6. Seismic Pad (Type DS): Pads shall be natural rubber / neoprene waffle with steel top plate and drilled for an anchor bolt. Washers and bushings shall be reinforced duck and neoprene. Size pads for a maximum load of 345 kPa (50 pounds per square inch).
- B. Hangers: Shall be combination neoprene and springs unless otherwise noted and shall allow for expansion of pipe.
1. Combination Neoprene and Spring (Type H): Vibration hanger shall contain a spring and double deflection neoprene element in series. Spring shall have a diameter not less than 0.8 of compressed operating spring height. Spring shall have a minimum additional travel of 50 percent between design height and solid height. Spring shall permit a 15 degree angular misalignment without rubbing on hanger box.
 2. Spring Position Hanger (Type HP): Similar to combination neoprene and spring hanger except hanger shall hold piping at a fixed elevation during installation and include a secondary adjustment feature to transfer load to spring while maintaining same position.
 3. Neoprene (Type HN): Vibration hanger shall contain a double deflection type neoprene isolation element. Hanger rod shall be separated from contact with hanger bracket by a neoprene grommet.
 4. Spring (Type HS): Vibration hanger shall contain a coiled steel spring in series with a neoprene grommet. Spring shall have a

- diameter not less than 0.8 of compressed operating spring height. Spring shall have a minimum additional travel of 50 percent between design height and solid height. Spring shall permit a 15 degree angular misalignment without rubbing on hanger box.
5. Hanger supports for piping 50 mm (2 inches) and larger shall have a pointer and scale deflection indicator.
 6. Hangers used in seismic applications shall be provided with a neoprene and steel rebound washer installed $\frac{1}{4}$ ' clear of bottom of hanger housing in operation to prevent spring from excessive upward travel
- C. Snubbers: Each spring mounted base shall have a minimum of four all-directional or eight two directional (two per side) seismic snubbers that are double acting. Elastomeric materials shall be shock absorbent neoprene bridge quality bearing pads, maximum 60 durometer, replaceable and have a minimum thickness of 6 mm (1/4 inch). Air gap between hard and resilient material shall be not less than 3 mm (1/8 inch) nor more than 6 mm (1/4 inch). Restraints shall be capable of withstanding design load without permanent deformation.
- D. Thrust Restraints (Type THR): Restraints shall provide a spring element contained in a steel frame with neoprene pads at each end attachment. Restraints shall have factory preset thrust and be field adjustable to allow a maximum movement of 6 mm (1/4 inch) when the fan starts and stops. Restraint assemblies shall include rods, angle brackets and other hardware for field installation.

2.4 BASES

- A. Rails (Type R): Design rails with isolator brackets to reduce mounting height of equipment and cradle machines having legs or bases that do not require a complete supplementary base. To assure adequate stiffness, height of members shall be a minimum of 1/12 of longest base dimension but not less than 100 mm (4 inches). Where rails are used with neoprene mounts for small fans or close coupled pumps, extend rails to compensate overhang of housing.
- B. Integral Structural Steel Base (Type B): Design base with isolator brackets to reduce mounting height of equipment which require a complete supplementary rigid base. To assure adequate stiffness, height of members shall be a minimum of 1/12 of longest base dimension, but not less than 100 mm (four inches).

- C. Inertia Base (Type I): Base shall be a reinforced concrete inertia base. Pour concrete into a welded steel channel frame, incorporating prelocated equipment anchor bolts and pipe sleeves. Level the concrete to provide a smooth uniform bearing surface for equipment mounting. Provide grout under uneven supports. Channel depth shall be a minimum of 1/12 of longest dimension of base but not less than 150 mm (six inches). Form shall include 13-mm (1/2-inch) reinforcing bars welded in place on minimum of 203 mm (eight inch) centers running both ways in a layer 40 mm (1-1/2 inches) above bottom. Use height saving brackets in all mounting locations. Weight of inertia base shall be equal to or greater than weight of equipment supported to provide a maximum peak-to-peak displacement of 2 mm (1/16 inch).
- D. Curb Mounted Isolation Base (Type CB): Fabricate from aluminum to fit on top of standard curb with overlap to allow water run-off and have wind and water seals which shall not interfere with spring action. Provide resilient snubbers with 6 mm (1/4 inch) clearance for wind resistance. Top and bottom bearing surfaces shall have sponge type weather seals. Integral spring isolators shall comply with Spring Isolator (Type S) requirements.

2.5 SOUND ATTENUATING UNITS

Refer to specification Section 23 31 00, HVAC DUCTS and CASINGS.

2.6 ACOUSTICAL ENCLOSURES IN MECHANICAL ROOMS

Provide where shown on the drawings. Enclosures shall be removable and sectional, of a size and weight that sections can be readily handled with typical lifting and moving equipment available in the equipment room. Enclosures must contain access openings, observation ports, lights, and ventilation where required for normal operation, observation and servicing.

PART 3 - EXECUTION

3.1 INSTALLATION

- A. Vibration Isolation:
1. No metal-to-metal contact will be permitted between fixed and floating parts.
 2. Connections to Equipment: Allow for deflections equal to or greater than equipment deflections. Electrical, drain, piping connections, and other items made to rotating or reciprocating equipment (pumps, compressors, etc.) which rests on vibration isolators, shall be

- isolated from building structure for first three hangers or supports with a deflection equal to that used on the corresponding equipment.
3. Common Foundation: Mount each electric motor on same foundation as driven machine. Hold driving motor and driven machine in positive rigid alignment with provision for adjusting motor alignment and belt tension. Bases shall be level throughout length and width. Provide shims to facilitate pipe connections, leveling, and bolting.
 4. Provide heat shields where elastomers are subject to temperatures over 38 degrees C (100 degrees F).
 5. Extend bases for pipe elbow supports at discharge and suction connections at pumps. Pipe elbow supports shall not short circuit pump vibration to structure.
 6. Non-rotating equipment such as heat exchangers and convertors shall be mounted on isolation units having the same static deflection as the isolation hangers or support of the pipe connected to the equipment.
- B. Inspection and Adjustments: Check for vibration and noise transmission through connections, piping, ductwork, foundations, and walls. Adjust, repair, or replace isolators as required to reduce vibration and noise transmissions to specified levels.

3.2 ADJUSTING

- A. Adjust vibration isolators after piping systems are filled and equipment is at operating weight.
- B. Adjust limit stops on restrained spring isolators to mount equipment at normal operating height. After equipment installation is complete, adjust limit stops so they are out of contact during normal operation.
- C. Attach thrust limits at centerline of thrust and adjust to a maximum of 1/4inch (6-mm) movement during start and stop.
- D. Adjust active height of spring isolators.
- E. Adjust snubbers according to manufacturer's recommendations.
- F. Adjust seismic restraints to permit free movement of equipment within normal mode of operation.
- G. Torque anchor bolts according to equipment manufacturer's recommendations to resist seismic forces.

3.3 COMMISSIONING

- A. Provide commissioning documentation in accordance with the requirements of section 23 08 00 - COMMISSIONING OF HVAC SYSTEMS for all inspection,

start up, and contractor testing required above and required by the System Readiness Checklist provided by the Commissioning Agent.

- B. Components provided under this section of the specification will be tested as part of a larger system. Refer to section 23 08 00 - COMMISSIONING OF HVAC SYSTEMS and related sections for contractor responsibilities for system commissioning.

- - - E N D - - -

SELECTION GUIDE FOR VIBRATION ISOLATORS

EQUIPMENT		ON GRADE		20FT FLOOR SPAN			30FT FLOOR SPAN			40FT FLOOR SPAN			50FT FLOOR SPAN		
		BASE TYPE	ISOL TYPE	MIN DEFL	BASE TYPE	ISOL TYPE	MIN DEFL	BASE TYPE	ISOL TYPE	MIN DEFL	BASE TYPE	ISOL TYPE	MIN DEFL	BASE TYPE	ISOL TYPE
REFRIGERATION MACHINES															
ABSORPTION		---	D	0.3	---	SP	0.8	---	SP	1.5	---	SP	1.5	---	SP
PACKAGED HERMETIC		---	D	0.3	---	SP	0.8	---	SP	1.5	---	SP	1.5	R	SP
OPEN CENTRIFUGAL		B	D	0.3	B	SP	0.8	---	SP	1.5	B	SP	1.5	B	SP
RECIPROCATING:															
ALL		---	D	0.3	---	SP	0.8	R	SP	2.0	R	SP	2.5	R	SP
COMPRESSORS AND VACUUM PUMPS															
UP THROUGH 1-1/2 HP		---	D, L, W	0.8	----	D, L, W	0.8	---	D, L, W	1.5	---	D, L, W	1.5	---	D, L, W
2 HP AND OVER:															
500 - 750 RPM		---	D	0.8	---	S	0.8	---	S	1.5	---	S	1.5	---	S
750 RPM & OVER		---	D	0.8	---	S	0.8	---	S	1.5	---	S	1.5	---	S
PUMPS															
CLOSE COUPLED	UP TO 1-1/2 HP	---	---	---	---	D, L, W	---	---	D, L, W	---	---	D, L, W	---	---	D, L, W
	2 HP & OVER	---	---	---	I	S	0.8	I	S	1.5	I	S	1.5	I	S

EQUIPMENT		ON GRADE			20FT FLOOR SPAN			30FT FLOOR SPAN			40FT FLOOR SPAN			50FT FLOOR SPAN		
		BASE TYPE	ISOL TYPE	MIN DEFL	BASE TYPE	ISOL TYPE	MIN DEFL	BASE TYPE	ISOL TYPE	MIN DEFL	BASE TYPE	ISOL TYPE	MIN DEFL	BASE TYPE	ISOL TYPE	MIN DEFL
LARGE INLINE	Up to 25 HP	---	---	---	---	S	0.75	---	S	1.50	---	S	1.50	---	---	NA
	26 HP THRU 30 HP	---	---	---	---	S	1.0	---	S	1.50	---	S	2.50	---	---	NA
BASE MOUNTED	UP TO 10 HP	---	---	---	---	D, L, W	---	---	D, L, W	---	---	D, L, W	---	---	D, L, W	---
	15 HP THRU 40 HP	I	S	1.0	I	S	1.0	I	S	2.0	I	S	2.0	I	S	2.0
	50 HP & OVER	I	S	1.0	I	S	1.0	I	S	2.0	I	S	2.5	I	S	2.5
ROOF FANS																
ABOVE OCCUPIED AREAS:																
5 HP & OVER		---	---	---	CB	S	1.0	CB	S	1.0	CB	S	1.0	CB	S	1.0
CENTRIFUGAL FANS																
UP TO 50 HP:																
UP TO 200 RPM		B	N	0.3	B	S	2.5	B	S	2.5	B	S	3.5	B	S	3.5
201 - 300 RPM		B	N	0.3	B	S	2.0	B	S	2.5	B	S	2.5	B	S	3.5
301 - 500 RPM		B	N	0.3	B	S	2.0	B	S	2.0	B	S	2.5	B	S	3.5
501 RPM & OVER		B	N	0.3	B	S	2.0	B	S	2.0	B	S	2.0	B	S	2.5

EQUIPMENT	ON GRADE			20FT FLOOR SPAN			30FT FLOOR SPAN			40FT FLOOR SPAN			50FT FLOOR SPAN		
	BASE TYPE	ISOL TYPE	MIN DEFL	BASE TYPE	ISOL TYPE	MIN DEFL	BASE TYPE	ISOL TYPE	MIN DEFL	BASE TYPE	ISOL TYPE	MIN DEFL	BASE TYPE	ISOL TYPE	MIN DEFL
60 HP & OVER:															
UP TO 300 RPM	B	S	2.0	I	S	2.5	I	S	3.5	I	S	3.5	I	S	3.5
301 - 500 RPM	B	S	2.0	I	S	2.0	I	S	2.5	I	S	3.5	I	S	3.5
501 RPM & OVER	B	S	1.0	I	S	2.0	I	S	2.0	I	S	2.5	I	S	2.5
COOLING TOWERS															
UP TO 500 RPM	---	---	---	---	SP	2.5	---	SP	2.5	---	SP	2.5	---	SP	3.5
501 RPM & OVER	---	---	---	---	SP	0.75	---	SP	0.75	---	SP	1.5	---	SP	2.5
INTERNAL COMBUSTION ENGINES															
UP TO 25 HP	I	N	0.75	I	N	1.5	I	S	2.5	I	S	3.5	I	S	4.5
30 THRU 100 HP	I	N	0.75	I	N	1.5	I	S	2.5	I	S	3.5	I	S	4.5
125 HP & OVER	I	N	0.75	I	N	1.5	I	S	2.5	I	S	3.5	I	S	4.5
AIR HANDLING UNIT PACKAGES															
SUSPENDED:															
UP THRU 5 HP	---	---	---	---	H	1.0	---	H	1.0	---	H	1.0	---	H	1.0
7-1/2 HP & OVER:															
UP TO 500 RPM	---	---	---	---	H, THR	1.5	---	H, THR	2.5	---	H, THR	2.5	---	H, THR	2.5
501 RPM & OVER	---	---	---	---	H, THR	0.8	---	H, THR	0.8	---	H, THR	0.8	---	H, THR	2.0

EQUIPMENT	ON GRADE			20FT FLOOR SPAN			30FT FLOOR SPAN			40FT FLOOR SPAN			50FT FLOOR SPAN		
	BASE TYPE	ISOL TYPE	MIN DEFL	BASE TYPE	ISOL TYPE	MIN DEFL	BASE TYPE	ISOL TYPE	MIN DEFL	BASE TYPE	ISOL TYPE	MIN DEFL	BASE TYPE	ISOL TYPE	MIN DEFL
FLOOR MOUNTED:															
UP THRU 5 HP	---	D	---	---	S	1.0	---	S	1.0	---	S	1.0	---	S	1.0
7-1/2 HP & OVER:															
UP TO 500 RPM	---	D	---	R	S, THR	1.5	R	S, THR	2.5	R	S, THR	2.5	R	S, THR	2.5
501 RPM & OVER	---	D	---	---	S, THR	0.8	---	S, THR	0.8	R	S, THR	1.5	R	S, THR	2.0
HEAT PUMPS															
ALL	---	S	0.75	---	S	0.75	---	S	0.75	CB	S	1.5	---	---	NA
CONDENSING UNITS															
ALL	---	SS	0.25	---	SS	0.75	---	SS	1.5	CB	SS	1.5	---	---	NA
IN-LINE CENTRIFUGAL AND VANE AXIAL FANS, FLOOR MOUNTED: (APR 9)															
UP THRU 50 HP:															
UP TO 300 RPM	---	D	---	R	S	2.5	R	S	2.5	R	S	2.5	R	S	3.5
301 - 500 RPM	---	D	---	R	S	2.0	R	S	2.0	R	S	2.5	R	S	2.5
501 - & OVER	---	D	---	---	S	1.0	---	S	1.0	R	S	2.0	R	S	2.5
60 HP AND OVER:															
301 - 500 RPM	R	S	1.0	R	S	2.0	R	S	2.0	R	S	2.5	R	S	3.5
501 RPM & OVER	R	S	1.0	R	S	2.0	R	S	2.0	R	S	2.0	R	S	2.5

NOTES:

1. Edit the Table above to suit where isolator, other than those shown, are used, such as for seismic restraints and position limit stops.
2. For suspended floors lighter than 100 mm (4 inch) thick concrete, select deflection requirements from next higher span.
3. For separate chiller building on grade, pump isolators may be omitted.
4. Direct bolt fire pumps to concrete base. Provide pads (D) for domestic water booster pump package.
5. For projects in seismic areas, use only SS & DS type isolators and snubbers.
6. For floor mounted in-line centrifugal blowers (ARR 1): use "B" type in lieu of "R" type base.
7. Suspended: Use "H" isolators of same deflection as floor mounted.

SECTION 23 05 93
TESTING, ADJUSTING, AND BALANCING FOR HVAC

PART 1 - GENERAL

1.1 DESCRIPTION

A. Testing, adjusting, and balancing (TAB) of heating, ventilating and air conditioning (HVAC) systems. TAB includes the following:

1. Planning systematic TAB procedures.
2. Design Review Report.
3. Systems Inspection report.
4. Duct Air Leakage test report.
5. Systems Readiness Report.
6. Balancing air and water distribution systems; adjustment of total system to provide design performance; and testing performance of equipment and automatic controls.
7. Vibration and sound measurements.
8. Recording and reporting results.

B. Definitions:

1. Basic TAB used in this Section: Chapter 38, "Testing, Adjusting and Balancing" of 2011 ASHRAE Handbook, "HVAC Applications".
2. TAB: Testing, Adjusting and Balancing; the process of checking and adjusting HVAC systems to meet design objectives.
3. AABC: Associated Air Balance Council.
4. NEBB: National Environmental Balancing Bureau.
5. Hydronic Systems: Includes chilled water, condenser water, heating hot water and glycol-water systems.
6. Air Systems: Includes all outside air, supply air, return air, exhaust air and relief air systems.
7. Flow rate tolerance: The allowable percentage variation, minus to plus, of actual flow rate from values (design) in the contract documents.

1.2 RELATED WORK

- A. Section 01 33 23, SHOP DRAWINGS, PRODUCT DATA, and SAMPLES.
- B. Section 23 05 10, COMMON WORK RESULTS FOR BOILER PLANTS and STEAM GENERATION.
- C. Section 23 05 11, COMMON WORK RESULTS FOR HVAC.
- D. Section 23 05 41, NOISE AND VIBRATION CONTROL FOR HVAC PIPING AND EQUIPMENT.
- E. Section 23 07 11, HVAC, AND BOILER PLANT INSULATION.

- F. Section 23 08 00, COMMISSIONING OF HVAC SYSTEMS.
- G. Section 23 09 23, DIRECT-DIGITAL CONTROL SYSTEM FOR HVAC
- H. Section 23 31 00, HVAC DUCTS AND CASINGS
- G. Section 23 36 00, AIR TERMINAL UNITS:

1.3 QUALITY ASSURANCE

- A. Refer to Articles, Quality Assurance and Submittals, in Section 23 05 11, COMMON WORK RESULTS FOR HVAC, Section 23 05 10, COMMON WORK RESULTS FOR BOILER PLANTS and STEAM GENERATION, and Section 23 08 00, COMMISSIONING OF HVAC SYSTEMS.
- B. Qualifications:
 - 1. TAB Agency: The TAB agency shall be a subcontractor of the General Contractor and shall report to and be paid by the General Contractor.
 - 2. The TAB agency shall be either a certified member of AABC or certified by the NEBB to perform TAB service for HVAC, water balancing and vibrations and sound testing of equipment. The certification shall be maintained for the entire duration of duties specified herein. If, for any reason, the agency loses subject certification during this period, the General Contractor shall immediately notify the Resident Engineer and submit another TAB firm for approval. Any agency that has been the subject of disciplinary action by either the AABC or the NEBB within the five years preceding Contract Award shall not be eligible to perform any work related to the TAB. All work performed in this Section and in other related Sections by the TAB agency shall be considered invalid if the TAB agency loses its certification prior to Contract completion, and the successor agency's review shows unsatisfactory work performed by the predecessor agency.
 - 3. TAB Specialist: The TAB specialist shall be either a member of AABC or an experienced technician of the Agency certified by NEBB. The certification shall be maintained for the entire duration of duties specified herein. If, for any reason, the Specialist loses subject certification during this period, the General Contractor shall immediately notify the Resident Engineer and submit another TAB Specialist for approval. Any individual that has been the subject of disciplinary action by either the AABC or the NEBB within the five years preceding Contract Award shall not be eligible to perform any duties related to the HVAC systems, including TAB. All work

- specified in this Section and in other related Sections performed by the TAB specialist shall be considered invalid if the TAB Specialist loses its certification prior to Contract completion and must be performed by an approved successor.
4. TAB Specialist shall be identified by the General Contractor within 60 days after the notice to proceed. The TAB specialist will be coordinating, scheduling and reporting all TAB work and related activities and will provide necessary information as required by the Resident Engineer. The responsibilities would specifically include:
 - a. Shall directly supervise all TAB work.
 - b. Shall sign the TAB reports that bear the seal of the TAB standard. The reports shall be accompanied by report forms and schematic drawings required by the TAB standard, AABC or NEBB.
 - c. Would follow all TAB work through its satisfactory completion.
 - d. Shall provide final markings of settings of all HVAC adjustment devices.
 - e. Permanently mark location of duct test ports.
 5. All TAB technicians performing actual TAB work shall be experienced and must have done satisfactory work on a minimum of 3 projects comparable in size and complexity to this project. Qualifications must be certified by the TAB agency in writing. The lead technician shall be certified by AABC or NEBB
- C. Test Equipment Criteria: The instrumentation shall meet the accuracy/calibration requirements established by AABC National Standards or by NEBB Procedural Standards for Testing, Adjusting and Balancing of Environmental Systems and instrument manufacturer. Provide calibration history of the instruments to be used for test and balance purpose.
- D. Tab Criteria:
1. One or more of the applicable AABC, NEBB or SMACNA publications, supplemented by ASHRAE Handbook "HVAC Applications" Chapter 38, and requirements stated herein shall be the basis for planning, procedures, and reports.
 2. Flow rate tolerance: Following tolerances are allowed. For tolerances not mentioned herein follow 2011 ASHRAE Handbook "HVAC Applications", Chapter 38, as a guideline. Air Filter resistance during tests, artificially imposed if necessary, shall be at least

- 100 percent of manufacturer recommended change over pressure drop values for pre-filters and after-filters.
- a. Air handling unit and all other fans, cubic meters/min (cubic feet per minute): Minus 0 percent to plus 10 percent.
 - b. Air terminal units (maximum values): Minus 2 percent to plus 10 percent.
 - c. Exhaust hoods/cabinets: 0 percent to plus 10 percent.
 - d. Minimum outside air: 0 percent to plus 10 percent.
 - e. Individual room air outlets and inlets, and air flow rates not mentioned above: Minus 5 percent to plus 10 percent except if the air to a space is 100 CFM or less the tolerance would be minus 5 to plus 5 percent.
 - f. Heating hot water pumps and hot water coils: Minus 5 percent to plus 5 percent.
 - g. Chilled water and condenser water pumps: Minus 0 percent to plus 5 percent.
 - h. Chilled water coils: Minus 0 percent to plus 5 percent.
3. Systems shall be adjusted for energy efficient operation as described in PART 3.
4. Typical TAB procedures and results shall be demonstrated to the Resident Engineer for one air distribution system (including all fans, three terminal units, three rooms randomly selected by the Resident Engineer) and one hydronic system (pumps and three coils) as follows:
- a. When field TAB work begins.
 - b. During each partial final inspection and the final inspection for the project if requested by VA.

1.4 SUBMITTALS

- A. Submit in accordance with Section 01 33 23, SHOP DRAWINGS, PRODUCT DATA, and SAMPLES.
- B. Submit names and qualifications of TAB agency and TAB specialists within 60 days after the notice to proceed. Submit information on three recently completed projects and a list of proposed test equipment.
- C. For use by the Resident Engineer staff, submit one complete set of applicable AABC or NEBB publications that will be the basis of TAB work.
- D. Submit Following for Review and Approval:

1. Design Review Report within 60 days for design-build projects after the system layout on air and water side is completed by the Contractor.
 2. Systems inspection report on equipment and installation for conformance with design.
 3. Duct Air Leakage Test Report.
 4. Systems Readiness Report.
 5. Intermediate and Final TAB reports covering flow balance and adjustments, performance tests, vibration tests and sound tests.
 6. Include in final reports uncorrected installation deficiencies noted during TAB and applicable explanatory comments on test results that differ from design requirements.
- E. Prior to request for Final or Partial Final inspection, submit completed Test and Balance report for the area.

1.5 APPLICABLE PUBLICATIONS

- A. The following publications form a part of this specification to the extent indicated by the reference thereto. In text the publications are referenced to by the acronym of the organization.
- B. American Society of Heating, Refrigerating and Air Conditioning Engineers, Inc. (ASHRAE):
- 2011HVAC Applications ASHRAE Handbook, Chapter 38,
Testing, Adjusting, and Balancing and Chapter
48, Sound and Vibration Control
- C. Associated Air Balance Council (AABC):
- 2002.....AABC National Standards for Total System
Balance
- D. National Environmental Balancing Bureau (NEBB):
- 7th Edition 2005Procedural Standards for Testing, Adjusting,
Balancing of Environmental Systems
- 2nd Edition 2006Procedural Standards for the Measurement of
Sound and Vibration
- 3rd Edition 2009Procedural Standards for Whole Building Systems
Commissioning of New Construction
- E. Sheet Metal and Air Conditioning Contractors National Association
(SMACNA):
- 3rd Edition 2002HVAC SYSTEMS Testing, Adjusting and Balancing

PART 2 - PRODUCTS

2.1 PLUGS

Provide plastic plugs to seal holes drilled in ductwork for test purposes.

2.2 INSULATION REPAIR MATERIAL

See Section 23 07 11, HVAC and BOILER PLANT INSULATION Provide for repair of insulation removed or damaged for TAB work.

PART 3 - EXECUTION

3.1 GENERAL

- A. Refer to TAB Criteria in Article, Quality Assurance.
- B. Obtain applicable contract documents and copies of approved submittals for HVAC equipment and automatic control systems.

3.2 DESIGN REVIEW REPORT

The TAB Specialist shall review the Contract Plans and specifications and advise the Resident Engineer of any design deficiencies that would prevent the HVAC systems from effectively operating in accordance with the sequence of operation specified or prevent the effective and accurate TAB of the system. The TAB Specialist shall provide a report individually listing each deficiency and the corresponding proposed corrective action necessary for proper system operation.

3.3 SYSTEMS INSPECTION REPORT

- A. Inspect equipment and installation for conformance with design.
- B. The inspection and report is to be done after air distribution equipment is on site and duct installation has begun, but well in advance of performance testing and balancing work. The purpose of the inspection is to identify and report deviations from design and ensure that systems will be ready for TAB at the appropriate time.
- C. Reports: Follow check list format developed by AABC, NEBB or SMACNA, supplemented by narrative comments, with emphasis on air handling units and fans. Check for conformance with submittals. Verify that diffuser and register sizes are correct. Check air terminal unit installation including their duct sizes and routing.

3.4 DUCT AIR LEAKAGE TEST REPORT

TAB Agency shall perform the leakage test as outlined in "Duct leakage Tests and Repairs" in Section 23 31 00, HVAC DUCTS and CASINGS for TAB agency's role and responsibilities in witnessing, recording and reporting of deficiencies.

3.5 SYSTEM READINESS REPORT

- A. The TAB Contractor shall measure existing air and water flow rates associated with existing systems utilized to serve renovated areas as indicated on drawings. Submit report of findings to resident engineer.
- B. Inspect each System to ensure that it is complete including installation and operation of controls. Submit report to RE in standard format and forms prepared and or approved by the Commissioning Agent.
- C. Verify that all items such as ductwork piping, ports, terminals, connectors, etc., that is required for TAB are installed. Provide a report to the Resident Engineer.

3.6 TAB REPORTS

- A. Submit an intermediate report for 50 percent of systems and equipment tested and balanced to establish satisfactory test results.
- B. The TAB contractor shall provide raw data immediately in writing to the Resident Engineer if there is a problem in achieving intended results before submitting a formal report.
- C. If over 20 percent of readings in the intermediate report fall outside the acceptable range, the TAB report shall be considered invalid and all contract TAB work shall be repeated and re-submitted for approval at no additional cost to the owner.
- D. Do not proceed with the remaining systems until intermediate report is approved by the Resident Engineer.

3.7 TAB PROCEDURES

- A. Tab shall be performed in accordance with the requirement of the Standard under which TAB agency is certified by either AABC or NEBB.
- B. General: During TAB all related system components shall be in full operation. Fan and pump rotation, motor loads and equipment vibration shall be checked and corrected as necessary before proceeding with TAB. Set controls and/or block off parts of distribution systems to simulate design operation of variable volume air or water systems for test and balance work.
- C. Coordinate TAB procedures with existing systems and any phased construction completion requirements for the project. Provide TAB reports for pre construction air and water flow rate and for each phase of the project prior to partial final inspections of each phase of the project. Return existing areas outside the work area to pre constructed conditions.

- D. Allow 2 days time in construction schedule for TAB and submission of all reports for an organized and timely correction of deficiencies for each phase of this work.
- E. Air Balance and Equipment Test: Include air handling units, fans, terminal units, fan coil units, room diffusers/outlets/inlets, computer room AC units, and laboratory fume hoods and biological safety cabinets.
 - 1. Artificially load air filters by partial blanking to produce air pressure drop of manufacturer's recommended pressure drop.
 - 2. Adjust fan speeds to provide design air flow. V-belt drives, including fixed pitch pulley requirements, are specified in Section 23 05 11, COMMON WORK RESULTS FOR HVAC.
 - 3. Test and balance systems in all specified modes of operation, including variable volume, economizer, and fire emergency modes. Verify that dampers and other controls function properly.
 - 4. Variable air volume (VAV) systems:
 - a. Coordinate TAB, including system volumetric controls, with Section 23 09 23, DIRECT-DIGITAL CONTROL SYSTEM FOR HVAC.
 - b. Section 23 36 00, AIR TERMINAL UNITS, specifies that maximum and minimum flow rates for air terminal units (ATU) be factory set. Check and readjust ATU flow rates if necessary. Balance air distribution from ATU on full cooling maximum scheduled cubic meters per minute (cubic feet per minute). Reset room thermostats and check ATU operation from maximum to minimum cooling, to the heating mode, and back to cooling. Record and report the heating coil leaving air temperature when the ATU is in the maximum heating mode. Record and report outdoor air flow rates under all operating conditions (The test shall demonstrate that the minimum outdoor air ventilation rate shall remain constant under all operating conditions).
 - c. Adjust operating pressure control setpoint to maintain the design flow to each space with the lowest setpoint.
 - 5. Record final measurements for air handling equipment performance data sheets.

F. Water Balance and Equipment Test: Include circulating pumps, convertors, coils, coolers and condensers:

1. Adjust flow rates for equipment. Set coils and evaporator to values on equipment submittals, if different from values on contract drawings.
2. Primary-secondary (variable volume) systems: Coordinate TAB with Section 23 09 23, DIRECT-DIGITAL CONTROL SYSTEM FOR HVAC. Balance systems at design water flow and then verify that variable flow controls function as designed.
3. Record final measurements for hydronic equipment on performance data sheets. Include entering and leaving water temperatures for heating and cooling coils, and for convertors. Include entering and leaving air temperatures (DB/WB for cooling coils) for air handling units and reheat coils. Make air and water temperature measurements at the same time.

3.8 VIBRATION TESTING

- A. Furnish instruments and perform vibration measurements as specified in Section 23 05 41, NOISE and VIBRATION CONTROL FOR HVAC PIPING and EQUIPMENT. Field vibration balancing is specified in Section 23 05 11, COMMON WORK RESULTS FOR HVAC. Provide measurements for all rotating HVAC equipment of 373 watts (1/2 horsepower) and larger, including centrifugal/screw compressors, cooling towers, pumps, fans and motors.
- B. Record initial measurements for each unit of equipment on test forms and submit a report to the Resident Engineer. Where vibration readings exceed the allowable tolerance Contractor shall be directed to correct the problem. The TAB agency shall verify that the corrections are done and submit a final report to the Resident Engineer.

3.9 SOUND TESTING

- A. Perform and record required sound measurements in accordance with Paragraph, QUALITY ASSURANCE in Section 23 05 41, NOISE and VIBRATION CONTROL FOR HVAC PIPING and EQUIPMENT.
 1. Take readings in rooms, approximately fifteen (15) percent of all rooms. The Resident Engineer may designate the specific rooms to be tested.
- B. Take measurements with a calibrated sound level meter and octave band analyzer of the accuracy required by AABC or NEBB.

C. Sound reference levels, formulas and coefficients shall be according to 2011 ASHRAE Handbook, "HVAC Applications", Chapter 48, SOUND AND VIBRATION CONTROL.

D. Determine compliance with specifications as follows:

1. When sound pressure levels are specified, including the NC Criteria in Section 23 05 41, NOISE and VIBRATION CONTROL FOR HVAC PIPING and EQUIPMENT:

- a. Reduce the background noise as much as possible by shutting off unrelated audible equipment.
- b. Measure octave band sound pressure levels with specified equipment "off."
- c. Measure octave band sound pressure levels with specified equipment "on."
- d. Use the DIFFERENCE in corresponding readings to determine the sound pressure due to equipment.

DIFFERENCE:	0	1	2	3	4	5 to 9	10 or More
FACTOR:	10	7	4	3	2	1	0

Sound pressure level due to equipment equals sound pressure level with equipment "on" minus FACTOR.

- e. Plot octave bands of sound pressure level due to equipment for typical rooms on a graph which also shows noise criteria (NC) curves.

2. When sound power levels are specified:

- a. Perform steps 1.a. thru 1.d., as above.
- b. For indoor equipment: Determine room attenuating effect, i.e., difference between sound power level and sound pressure level. Determined sound power level will be the sum of sound pressure level due to equipment plus the room attenuating effect.
- c. For outdoor equipment: Use directivity factor and distance from noise source to determine distance factor, i.e., difference between sound power level and sound pressure level. Measured sound power level will be the sum of sound pressure level due to equipment plus the distance factor. Use 10 meters (30 feet) for sound level location.

E. Where measured sound levels exceed specified level, the installing contractor or equipment manufacturer shall take remedial action

approved by the Resident Engineer and the necessary sound tests shall be repeated.

- F. Test readings for sound testing could go higher than 15 percent if determination is made by the Resident Engineer based on the recorded sound data.

3.10 MARKING OF SETTINGS

Following approval of Tab final Report, the setting of all HVAC adjustment devices including valves, splitters and dampers shall be permanently marked by the TAB Specialist so that adjustment can be restored if disturbed at any time. Style and colors used for markings shall be coordinated with the Resident Engineer.

3.11 IDENTIFICATION OF TEST PORTS

The TAB Specialist shall permanently and legibly identify the location points of duct test ports. If the ductwork has exterior insulation, the identification shall be made on the exterior side of the insulation. All penetrations through ductwork and ductwork insulation shall be sealed to prevent air leaks and maintain integrity of vapor barrier.

3.12 PHASING

- A. Phased Projects: Testing and Balancing Work to follow project with areas shall be completed per the project phasing. Upon completion of the project all areas shall have been tested and balanced per the contract documents.
- B. Existing Areas: Systems that serve areas outside of the project scope shall not be adversely affected. Measure existing parameters where shown to document system capacity.

3.13 COMMISSIONING

- A. Provide commissioning documentation in accordance with the requirements of Section 23 08 00 - COMMISSIONING OF HVAC SYSTEMS for all inspection, start up, and contractor testing required above and required by the System Readiness Checklist provided by the Commissioning Agent.
- B. Components provided under this section of the specification will be tested as part of a larger system. Refer to Section 23 08 00 - COMMISSIONING OF HVAC SYSTEMS and related sections for contractor responsibilities for system commissioning.

- - E N D - - -

**SECTION 23 07 11
HVAC AND BOILER PLANT INSULATION**

PART 1 - GENERAL

1.1 DESCRIPTION

- A. Field applied insulation for thermal efficiency and condensation control for
 - 1. HVAC piping, ductwork and equipment.
- B. Definitions
 - 1. ASJ: All service jacket, white finish facing or jacket.
 - 2. Air conditioned space: Space having air temperature and/or humidity controlled by mechanical equipment.
 - 3. Cold: Equipment, ductwork or piping handling media at design temperature of 16 degrees C (60 degrees F) or below.
 - 4. Concealed: Ductwork and piping above ceilings and in chases, and pipe spaces.
 - 5. Exposed: Piping, ductwork, and equipment exposed to view in finished areas including mechanical and electrical equipment rooms or exposed to outdoor weather. Attics and crawl spaces where air handling units are located are considered to be mechanical rooms. Shafts, chases, unfinished attics, crawl spaces and pipe basements are not considered finished areas.
 - 6. FSK: Foil-scrim-kraft facing.
 - 7. Hot: HVAC Ductwork handling air at design temperature above 16 degrees C (60 degrees F); HVAC equipment or piping handling media above 41 degrees C (105 degrees F).
 - 8. Density: kg/m^3 - kilograms per cubic meter (Pcf - pounds per cubic foot).
 - 9. Runouts: Branch pipe connections up to 25-mm (one-inch) nominal size to fan coil units or reheat coils for terminal units.
 - 10. Thermal conductance: Heat flow rate through materials.
 - a. Flat surface: Watt per square meter (BTU per hour per square foot).
 - b. Pipe or Cylinder: Watt per square meter (BTU per hour per linear foot).
 - 11. Thermal Conductivity (k): Watt per meter, per degree C (BTU per inch thickness, per hour, per square foot, per degree F temperature difference).

12. Vapor Retarder (Vapor Barrier): A material which retards the transmission (migration) of water vapor. Performance of the vapor retarder is rated in terms of permeance (perms). For the purpose of this specification, vapor retarders shall have a maximum published permeance of 0.1 perms and vapor barriers shall have a maximum published permeance of 0.001 perms.
13. HPS: High pressure steam (415 kPa [60 psig] and above).
14. HPR: High pressure steam condensate return.
15. MPS: Medium pressure steam (110 kPa [16 psig] thru 414 kPa [59 psig]).
16. MPR: Medium pressure steam condensate return.
17. LPS: Low pressure steam (103 kPa [15 psig] and below).
18. LPR: Low pressure steam condensate gravity return.
19. PC: Pumped condensate.
20. HWH: Hot water heating supply.
21. HWHR: Hot water heating return.
22. GH: Hot glycol-water heating supply.
23. GHR: Hot glycol-water heating return.
24. FWPD: Feedwater pump discharge.
25. FWPS: Feedwater pump suction.
26. CTPD: Condensate transfer pump discharge.
27. CTPS: Condensate transfer pump suction.
28. VR: Vacuum condensate return.
29. CPD: Condensate pump discharge.
30. R: Pump recirculation.
31. FOS: Fuel oil supply.
32. FOR: Fuel oil return.
33. CW: Cold water.
34. SW: Soft water.
35. HW: Hot water.
36. CH: Chilled water supply.
37. CHR: Chilled water return.
38. GC: Chilled glycol-water supply.
39. GCR: Chilled glycol-water return.
40. RS: Refrigerant suction.
41. PVDC: Polyvinylidene chloride vapor retarder jacketing, white.

1.2 RELATED WORK

- A. Section 01 33 23, SHOP DRAWINGS, PRODUCT DATA, and SAMPLES.

- B. Section 07 84 00, FIRESTOPPING.
- C. Section 23 05 11, COMMON WORK RESULTS FOR HVAC.
- D. Section 23 08 00, COMMISSIONING OF HVAC SYSTEMS.
- E. Section 23 21 13, HYDRONIC PIPING.
- F. Section 23 22 13, STEAM and CONDENSATE HEATING PIPING

1.3 QUALITY ASSURANCE

- A. Refer to article QUALITY ASSURANCE, in Section 23 05 11, COMMON WORK RESULTS FOR HVAC.

- B. Criteria:

- 1. Comply with NFPA 90A, particularly paragraphs 4.3.3.1 through 4.3.3.6, 4.3.10.2.6, and 5.4.6.4, parts of which are quoted as follows:

4.3.3.1 Pipe insulation and coverings, duct coverings, duct linings, vapor retarder facings, adhesives, fasteners, tapes, and supplementary materials added to air ducts, plenums, panels, and duct silencers used in duct systems, unless otherwise provided for in 4.3.3.1.1 or 4.3.3.1.2., shall have, in the form in which they are used, a maximum flame spread index of 25 without evidence of continued progressive combustion and a maximum smoke developed index of 50 when tested in accordance with NFPA 255, Standard Method of Test of Surface Burning Characteristics of Building Materials.

4.3.3.1.1 Where these products are to be applied with adhesives, they shall be tested with such adhesives applied, or the adhesives used shall have a maximum flame spread index of 25 and a maximum smoke developed index of 50 when in the final dry state. (See 4.2.4.2.)

4.3.3.1.2 The flame spread and smoke developed index requirements of 4.3.3.1.1 shall not apply to air duct weatherproof coverings where they are located entirely outside of a building, do not penetrate a wall or roof, and do not create an exposure hazard.

4.3.3.2 Closure systems for use with rigid and flexible air ducts tested in accordance with UL 181, Standard for Safety Factory-Made Air Ducts and Air Connectors, shall have been tested, listed, and used in accordance with the conditions of their listings, in accordance with one of the following:

- (1) UL 181A, Standard for Safety Closure Systems for Use with Rigid Air Ducts and Air Connectors

- (2) UL 181B, Standard for Safety Closure Systems for Use with Flexible Air Ducts and Air Connectors

4.3.3.3 Air duct, panel, and plenum coverings and linings, and pipe insulation and coverings shall not flame, glow, smolder, or smoke when tested in accordance with a similar test for pipe covering, ASTM C 411, Standard Test Method for Hot-Surface Performance of High-Temperature Thermal Insulation, at the temperature to which they are exposed in service.

4.3.3.3.1 In no case shall the test temperature be below 121°C (250°F).

4.3.3.4 Air duct coverings shall not extend through walls or floors that are required to be fire stopped or required to have a fire resistance rating, unless such coverings meet the requirements of 5.4.6.4.

4.3.3.5* Air duct linings shall be interrupted at fire dampers to prevent interference with the operation of devices.

4.3.3.6 Air duct coverings shall not be installed so as to conceal or prevent the use of any service opening.

4.3.10.2.6 Materials exposed to the airflow shall be noncombustible or limited combustible and have a maximum smoke developed index of 50 or comply with the following.

4.3.10.2.6.1 Electrical wires and cables and optical fiber cables shall be listed as noncombustible or limited combustible and have a maximum smoke developed index of 50 or shall be listed as having a maximum peak optical density of 0.5 or less, an average optical density of 0.15 or less, and a maximum flame spread distance of 1.5 m (5 ft) or less when tested in accordance with NFPA 262, Standard Method of Test for Flame Travel and Smoke of Wires and Cables for Use in Air-Handling Spaces.

4.3.10.2.6.2 Pneumatic tubing for control systems shall be listed as having a maximum peak optical density of 0.5 or less, an average optical density of 0.15 or less, and a maximum flame spread distance of 1.5 m (5 ft) or less when tested in accordance with UL 1820, Standard for Safety Fire Test of Pneumatic Tubing for Flame and Smoke Characteristics.

4.3.10.2.6.4 Optical-fiber and communication raceways shall be listed as having a maximum peak optical density of 0.5 or less, an average optical density of 0.15 or less, and a maximum flame spread distance of 1.5 m (5 ft) or less when tested in accordance with UL 2024, Standard for Safety Optical-Fiber Cable Raceway.

4.3.10.2.6.6 Supplementary materials for air distribution systems shall be permitted when complying with the provisions of 4.3.3.

5.4.6.4 Where air ducts pass through walls, floors, or partitions that are required to have a fire resistance rating and where fire dampers are not required, the opening in the construction around the air duct shall be as follows:

(1) Not exceeding a 25.4 mm (1 in.) average clearance on all sides

(2) Filled solid with an approved material capable of preventing the passage of flame and hot gases sufficient to ignite cotton waste when subjected to the time-temperature fire conditions required for fire barrier penetration as specified in NFPA 251, *Standard Methods of Tests of Fire Endurance of Building Construction and Materials*

2. Test methods: ASTM E84, UL 723, or NFPA 255.

3. Specified k factors are at 24 degrees C (75 degrees F) mean temperature unless stated otherwise. Where optional thermal

insulation material is used, select thickness to provide thermal conductance no greater than that for the specified material. For pipe, use insulation manufacturer's published heat flow tables. For domestic hot water supply and return, run out insulation and condensation control insulation, no thickness adjustment need be made.

4. All materials shall be compatible and suitable for service temperature, and shall not contribute to corrosion or otherwise attack surface to which applied in either the wet or dry state.

- C. Every package or standard container of insulation or accessories delivered to the job site for use must have a manufacturer's stamp or label giving the name of the manufacturer and description of the material.

1.4 SUBMITTALS

- A. Submit in accordance with Section 01 33 23, SHOP DRAWINGS, PRODUCT DATA, and SAMPLES.

- B. Shop Drawings:

1. All information, clearly presented, shall be included to determine compliance with drawings and specifications and ASTM, federal and military specifications.
 - a. Insulation materials: Specify each type used and state surface burning characteristics.
 - b. Insulation facings and jackets: Each type used. Make it clear that white finish will be furnished for exposed ductwork, casings and equipment.
 - c. Insulation accessory materials: Each type used.
 - d. Manufacturer's installation and fitting fabrication instructions for flexible unicellular insulation.
 - e. Make reference to applicable specification paragraph numbers for coordination.

- C. Samples:

1. Each type of insulation: Minimum size 100 mm (4 inches) square for board/block/ blanket; 150 mm (6 inches) long, full diameter for round types.
2. Each type of facing and jacket: Minimum size 100 mm (4 inches square).
3. Each accessory material: Minimum 120 ML (4 ounce) liquid container or 120 gram (4 ounce) dry weight for adhesives / cement / mastic.

1.5 STORAGE AND HANDLING OF MATERIAL

Store materials in clean and dry environment, pipe covering jackets shall be clean and unmarred. Place adhesives in original containers. Maintain ambient temperatures and conditions as required by printed instructions of manufacturers of adhesives, mastics and finishing cements.

1.6 APPLICABLE PUBLICATIONS

- A. The publications listed below form a part of this specification to the extent referenced. The publications are referenced in the text by basic designation only.
- B. Federal Specifications (Fed. Spec.):
- L-P-535E (2)- 99.....Plastic Sheet (Sheeting): Plastic Strip; Poly (Vinyl Chloride) and Poly (Vinyl Chloride - Vinyl Acetate), Rigid.
- C. Military Specifications (Mil. Spec.):
- MIL-A-3316C (2)-90.....Adhesives, Fire-Resistant, Thermal Insulation
- MIL-A-24179A (1)-87.....Adhesive, Flexible Unicellular-Plastic Thermal Insulation
- MIL-C-19565C (1)-88.....Coating Compounds, Thermal Insulation, Fire-and Water-Resistant, Vapor-Barrier
- MIL-C-20079H-87.....Cloth, Glass; Tape, Textile Glass; and Thread, Glass and Wire-Reinforced Glass
- D. American Society for Testing and Materials (ASTM):
- A167-99(2004).....Standard Specification for Stainless and Heat-Resisting Chromium-Nickel Steel Plate, Sheet, and Strip
- B209-07.....Standard Specification for Aluminum and Aluminum-Alloy Sheet and Plate
- C411-05.....Standard test method for Hot-Surface Performance of High-Temperature Thermal Insulation
- C449-07.....Standard Specification for Mineral Fiber Hydraulic-Setting Thermal Insulating and Finishing Cement
- C533-09.....Standard Specification for Calcium Silicate Block and Pipe Thermal Insulation

- C534-08.....Standard Specification for Preformed Flexible
Elastomeric Cellular Thermal Insulation in
Sheet and Tubular Form
- C547-07.....Standard Specification for Mineral Fiber pipe
Insulation
- C552-07.....Standard Specification for Cellular Glass
Thermal Insulation
- C553-08.....Standard Specification for Mineral Fiber
Blanket Thermal Insulation for Commercial and
Industrial Applications
- C585-09.....Standard Practice for Inner and Outer Diameters
of Rigid Thermal Insulation for Nominal Sizes
of Pipe and Tubing (NPS System) R (1998)
- C612-10.....Standard Specification for Mineral Fiber Block
and Board Thermal Insulation
- C1126-04.....Standard Specification for Faced or Unfaced
Rigid Cellular Phenolic Thermal Insulation
- C1136-10.....Standard Specification for Flexible, Low
Permeance Vapor Retarders for Thermal
Insulation
- D1668-97a (2006).....Standard Specification for Glass Fabrics (Woven
and Treated) for Roofing and Waterproofing
- E84-10.....Standard Test Method for Surface Burning
Characteristics of Building
Materials
- E119-09c.....Standard Test Method for Fire Tests of Building
Construction and Materials
- E136-09b.....Standard Test Methods for Behavior of Materials
in a Vertical Tube Furnace at 750 degrees C
(1380 F)
- E. National Fire Protection Association (NFPA):
- 90A-09.....Standard for the Installation of Air
Conditioning and Ventilating Systems
- 96-08.....Standards for Ventilation Control and Fire
Protection of Commercial Cooking Operations
- 101-09.....Life Safety Code
- 251-06.....Standard methods of Tests of Fire Endurance of
Building Construction Materials

255-06.....Standard Method of tests of Surface Burning
Characteristics of Building Materials

F. Underwriters Laboratories, Inc (UL):

723.....UL Standard for Safety Test for Surface Burning
Characteristics of Building Materials with
Revision of 09/08

G. Manufacturer's Standardization Society of the Valve and Fitting
Industry (MSS):

SP58-2009.....Pipe Hangers and Supports Materials, Design,
and Manufacture

PART 2 - PRODUCTS

2.1 MINERAL FIBER OR FIBER GLASS

- A. ASTM C612 (Board, Block), Class 1 or 2, density 48 kg/m³ (3 pcf), k = 0.037 (0.26) at 24 degrees C (75 degrees F), external insulation for temperatures up to 204 degrees C (400 degrees F) with foil scrim (FSK) facing.
- B. ASTM C553 (Blanket, Flexible) Type I, Class B-3, Density 16 kg/m³ (1 pcf), k = 0.045 (0.31) at 24 degrees C (75 degrees F), for use at temperatures up to 204 degrees C (400 degrees F) with foil scrim (FSK) facing.
- C. ASTM C547 (Pipe Fitting Insulation and Preformed Pipe Insulation), Class 1, k = 0.037 (0.26) at 24 degrees C (75 degrees F), for use at temperatures up to 230 degrees C (450 degrees F) with an all service vapor retarder jacket with polyvinyl chloride premolded fitting covering.

2.2 MINERAL WOOL OR REFRACTORY FIBER

- A. Comply with Standard ASTM C612, Class 3, 450 degrees C (850 degrees F).

2.3 RIGID CELLULAR PHENOLIC FOAM

- A. Preformed (molded) pipe insulation, ASTM C1126, type III, grade 1, k = 0.021(0.15) at 10 degrees C (50 degrees F), for use at temperatures up to 121 degrees C (250 degrees F) with all service vapor retarder jacket with polyvinyl chloride premolded fitting covering.
- B. Equipment and Duct Insulation, ASTM C 1126, type II, grade 1, k = 0.021 (0.15) at 10 degrees C (50 degrees F), for use at temperatures up to 121 degrees C (250 degrees F) with rigid cellular phenolic insulation and covering, and all service vapor retarder jacket.

2.4 CELLULAR GLASS CLOSED-CELL

- A. Comply with Standard ASTM C177, C518, density 120 kg/m³ (7.5 pcf) nominal, k = 0.033 (0.29) at 24~~0~~ degrees C (75 degrees F).
- B. Pipe insulation for use at temperatures up to 200 degrees C (400 degrees F) with all service vapor retarder jacket.

2.5 POLYISOCYANURATE CLOSED-CELL RIGID

- A. Preformed (fabricated) pipe insulation, ASTM C591, type IV, K=0.027(0.19) at 24 degrees C (75 degrees F), flame spread not over 25, smoke developed not over 50, for use at temperatures up to 149 degree C (300 degree F) with factory applied PVDC or all service vapor retarder jacket with polyvinyl chloride premolded fitting covers.
- B. Equipment and duct insulation, ASTM C 591, type IV, K=0.027(0.19) at 24 degrees C (75 degrees F), for use at temperatures up to 149 degrees C (300 degrees F) with PVDC or all service jacket vapor retarder jacket.

2.6 FLEXIBLE ELASTOMERIC CELLULAR THERMAL

ASTM C177, C518, k = 0.039 (0.27) at 24 degrees C (75 degrees F), flame spread not over 25, smoke developed not over 50, for temperatures from minus 4 degrees C (40 degrees F) to 93 degrees C (200 degrees F). No jacket required.

2.7 CALCIUM SILICATE - NOT USED

2.9 INSULATION FACINGS AND JACKETS

- A. Vapor Retarder, higher strength with low water permeance \leq 0.02 or less perm rating, Beach puncture 50 units for insulation facing on exposed ductwork, casings and equipment, and for pipe insulation jackets. Facings and jackets shall be all service type (ASJ) or PVDC Vapor Retarder jacketing.
- B. ASJ jacket shall be white kraft bonded to 0.025 mm (1 mil) thick aluminum foil, fiberglass reinforced, with pressure sensitive adhesive closure. Comply with ASTM C1136. Beach puncture 50 units, Suitable for painting without sizing. Jackets shall have minimum 40 mm (1-1/2 inch) lap on longitudinal joints and minimum 75 mm (3 inch) butt strip on end joints. Butt strip material shall be same as the jacket. Lap and butt strips shall be self-sealing type with factory-applied pressure sensitive adhesive.
- C. Vapor Retarder medium strength with low water vapor permeance of 0.02 or less perm rating), Beach puncture 25 units: Foil-Scrim-Kraft (FSK) or PVDC vapor retarder jacketing type for concealed ductwork and equipment.

- D. Field applied vapor barrier jackets shall be provided, in addition to the specified facings and jackets, on all exterior piping and ductwork as well as on interior piping and ductwork. The vapor barrier jacket shall consist of a multi-layer laminated cladding with a maximum water vapor permeance of 0.001 perms. The minimum puncture resistance shall be 35 cm-kg (30 inch-pounds) for interior locations and 92 cm-kg (80 inch-pounds) for exterior or exposed locations or where the insulation is subject to damage.
- E. Glass Cloth Jackets: Presized, minimum 0.18 kg per square meter (7.8 ounces per square yard), 2000 kPa (300 psig) bursting strength with integral vapor retarder where required or specified. Weather proof if utilized for outside service.
- F. Factory composite materials may be used provided that they have been tested and certified by the manufacturer.
- G. Pipe fitting insulation covering (jackets): Fitting covering shall be premolded to match shape of fitting and shall be polyvinyl chloride (PVC) conforming to Fed Spec L-P-335, composition A, Type II Grade GU, and Type III, minimum thickness 0.7 mm (0.03 inches). Provide color matching vapor retarder pressure sensitive tape.
- H. Aluminum Jacket-Piping systems and circular breeching and stacks: ASTM B209, 3003 alloy, H-14 temper, 0.6 mm (0.023 inch) minimum thickness with locking longitudinal joints. Jackets for elbows, tees and other fittings shall be factory-fabricated to match shape of fitting and of 0.6 mm (0.024) inch minimum thickness aluminum. Fittings shall be of same construction as straight run jackets but need not be of the same alloy. Factory-fabricated stainless steel bands shall be installed on all circumferential joints. Bands shall be 13 mm (0.5 inch) wide on 450 mm (18 inch) centers. System shall be weatherproof if utilized for outside service.

2.9 REMOVABLE INSULATION JACKETS

- A. Insulation and Jacket:
 - 1. Non-Asbestos Glass mat, type E needled fiber.
 - 2. Temperature maximum of 450°F, Maximum water vapor transmission of 0.00 perm, and maximum moisture absorption of 0.2 percent by volume.
 - 3. Jacket Material: Silicon/fiberglass and LFP 2109 pure PTFE.
 - 4. Construction: One piece jacket body with three-ply braided pure Teflon or Kevlar thread and insulation sewn as part of jacket. Belt fastened.

2.10 PIPE COVERING PROTECTION SADDLES

- A. Cold pipe support: Premolded pipe insulation 180 degrees (half-shells) on bottom half of pipe at supports. Material shall be cellular glass or high density Polyisocyanurate insulation of the same thickness as adjacent insulation. Density of Polyisocyanurate insulation shall be a minimum of 48 kg/m³ (3.0 pcf).

Nominal Pipe Size and Accessories Material (Insert Blocks)	
Nominal Pipe Size mm (inches)	Insert Blocks mm (inches)
Up through 125 (5)	150 (6) long
150 (6)	150 (6) long
200 (8), 250 (10), 300 (12)	225 (9) long
350 (14), 400 (16)	300 (12) long
450 through 600 (18 through 24)	350 (14) long

- B. Warm or hot pipe supports: Premolded pipe insulation (180 degree half-shells) on bottom half of pipe at supports. Material shall be high density Polyisocyanurate (for temperatures up to 149 degrees C [300 degrees F]), cellular glass or calcium silicate. Insulation at supports shall have same thickness as adjacent insulation. Density of Polyisocyanurate insulation shall be a minimum of 48 kg/m³ (3.0 pcf).

2.11 ADHESIVE, MASTIC, CEMENT

- A. Mil. Spec. MIL-A-3316, Class 1: Jacket and lap adhesive and protective finish coating for insulation.
- B. Mil. Spec. MIL-A-3316, Class 2: Adhesive for laps and for adhering insulation to metal surfaces.
- C. Mil. Spec. MIL-A-24179, Type II Class 1: Adhesive for installing flexible unicellular insulation and for laps and general use.
- D. Mil. Spec. MIL-C-19565, Type I: Protective finish for outdoor use.
- E. Mil. Spec. MIL-C-19565, Type I or Type II: Vapor barrier compound for indoor use.
- F. ASTM C449: Mineral fiber hydraulic-setting thermal insulating and finishing cement.
- G. Other: Insulation manufacturers' published recommendations.

2.12 MECHANICAL FASTENERS

- A. Pins, anchors: Welded pins, or metal or nylon anchors with galvanized steel-coated or fiber washer, or clips. Pin diameter shall be as recommended by the insulation manufacturer.

- B. Staples: Outward clinching galvanized steel.
- C. Wire: 1.3 mm thick (18 gage) soft annealed galvanized or 1.9 mm (14 gage) copper clad steel or nickel copper alloy.
- D. Bands: 13 mm (0.5 inch) nominal width, brass, galvanized steel, aluminum or stainless steel.

2.13 REINFORCEMENT AND FINISHES

- A. Glass fabric, open weave: ASTM D1668, Type III (resin treated) and Type I (asphalt treated).
- B. Glass fiber fitting tape: Mil. Spec MIL-C-20079, Type II, Class 1.
- C. Tape for Flexible Elastomeric Cellular Insulation: As recommended by the insulation manufacturer.
- D. Hexagonal wire netting: 25 mm (one inch) mesh, 0.85 mm thick (22 gage) galvanized steel.
- E. Corner beads: 50 mm (2 inch) by 50 mm (2 inch), 0.55 mm thick (26 gage) galvanized steel; or, 25 mm (1 inch) by 25 mm (1 inch), 0.47 mm thick (28 gage) aluminum angle adhered to 50 mm (2 inch) by 50 mm (2 inch) Kraft paper.
- F. PVC fitting cover: Fed. Spec L-P-535, Composition A, 11-86 Type II, Grade GU, with Form B Mineral Fiber insert, for media temperature 4 degrees C (40 degrees F) to 121 degrees C (250 degrees F). Below 4 degrees C (40 degrees F) and above 121 degrees C (250 degrees F). Provide double layer insert. Provide color matching vapor barrier pressure sensitive tape.

2.14 FIRESTOPPING MATERIAL

Other than pipe and duct insulation, refer to Section 07 84 00
FIRESTOPPING.

2.15 FLAME AND SMOKE

Unless shown otherwise all assembled systems shall meet flame spread 25 and smoke developed 50 rating as developed under ASTM, NFPA and UL standards and specifications. See paragraph 1.3 "Quality Assurance".

PART 3 - EXECUTION

3.1 GENERAL REQUIREMENTS

- A. Required pressure tests of duct and piping joints and connections shall be completed and the work approved by the Resident Engineer for application of insulation. Surface shall be clean and dry with all foreign materials, such as dirt, oil, loose scale and rust removed.
- B. Except for specific exceptions, insulate entire specified equipment, piping (pipe, fittings, valves, accessories), and duct systems.

Insulate each pipe and duct individually. Do not use scrap pieces of insulation where a full length section will fit.

- C. Insulation materials shall be installed in a first class manner with smooth and even surfaces, with jackets and facings drawn tight and smoothly cemented down at all laps. Insulation shall be continuous through all sleeves and openings, except at fire dampers and duct heaters (NFPA 90A). Vapor retarders shall be continuous and uninterrupted throughout systems with operating temperature 16 degrees C (60 degrees F) and below. Lap and seal vapor retarder over ends and exposed edges of insulation. Anchors, supports and other metal projections through insulation on cold surfaces shall be insulated and vapor sealed for a minimum length of 150 mm (6 inches).
- D. Install vapor stops at all insulation terminations on either side of valves, pumps and equipment and particularly in straight lengths of pipe insulation.
- E. Construct insulation on parts of equipment such as chilled water pumps and heads of chillers, convertors and heat exchangers that must be opened periodically for maintenance or repair, so insulation can be removed and replaced without damage. Install insulation with bolted 1 mm thick (20 gage) galvanized steel or aluminum covers as complete units, or in sections, with all necessary supports, and split to coincide with flange/split of the equipment.
- F. Insulation on hot piping and equipment shall be terminated square at items not to be insulated, access openings and nameplates. Cover all exposed raw insulation with white sealer or jacket material.
- G. Protect all insulations outside of buildings with aluminum jacket using lock joint or other approved system for a continuous weather tight system. Access doors and other items requiring maintenance or access shall be removable and sealable.
- H. HVAC work not to be insulated:
 - 1. Internally insulated ductwork and air handling units.
 - 2. Relief air ducts (Economizer cycle exhaust air).
 - 3. Exhaust air ducts and plenums, and ventilation exhaust air shafts.
 - 4. Equipment: Expansion tanks, flash tanks, hot water pumps, steam condensate pumps.
 - 5. In hot piping: Unions, flexible connectors, control valves, safety valves and discharge vent piping, vacuum breakers, thermostatic vent valves, steam traps 20 mm (3/4 inch) and smaller, exposed piping

- through floor for convectors and radiators. Insulate piping to within approximately 75 mm (3 inches) of uninsulated items.
- K. Apply insulation materials subject to the manufacturer's recommended temperature limits. Apply adhesives, mastic and coatings at the manufacturer's recommended minimum coverage.
- L. Elbows, flanges and other fittings shall be insulated with the same material as is used on the pipe straights. The elbow/ fitting insulation shall be field-fabricated, mitered or factory prefabricated to the necessary size and shape to fit on the elbow/ fitting. Use of polyurethane spray-foam to fill a PVC elbow jacket is prohibited on cold applications.
- M. Firestop Pipe and Duct insulation:
1. Provide firestopping insulation at fire and smoke barriers through penetrations. Fire stopping insulation shall be UL listed as defines in Section 07 84 00, FIRESTOPPING.
 2. Pipe and duct penetrations requiring fire stop insulation including, but not limited to the following:
 - a. Pipe risers through floors
 - b. Pipe or duct chase walls and floors
 - c. Smoke partitions
 - d. Fire partitions
- N. Freeze protection of above grade outdoor piping (over heat tracing tape): 26 mm (10 inch) thick insulation, for all pipe sizes 75 mm(3 inches) and smaller and 25 mm(1inch) thick insulation for larger pipes. Provide metal jackets for all pipes. Provide for cold water make-up to cooling towers and condenser water piping and chilled water piping as described in Section 23 21 13, HYDRONIC PIPING (electrical heat tracing systems).
- O. Provide vapor barrier jackets over insulation as follows:
1. All piping and ductwork exposed to outdoor weather.
- P. Provide metal jackets over insulation as follows:
1. All piping and ducts exposed to outdoor weather.
 2. Piping exposed in building, within 1800 mm (6 feet) of the floor, that connects to sterilizers, kitchen and laundry equipment. Jackets may be applied with pop rivets. Provide aluminum angle ring escutcheons at wall, ceiling or floor penetrations.
 3. A 50 mm (2 inch) overlap is required at longitudinal and circumferential joints.

3.2 INSULATION INSTALLATION

A. Mineral Fiber Board:

1. Faced board: Apply board on pins spaced not more than 300 mm (12 inches) on center each way, and not less than 75 mm (3 inches) from each edge of board. In addition to pins, apply insulation bonding adhesive to entire underside of horizontal metal surfaces. Butt insulation edges tightly and seal all joints with laps and butt strips. After applying speed clips cut pins off flush and apply vapor seal patches over clips.
2. Plain board:
 - a. Insulation shall be scored, beveled or mitered to provide tight joints and be secured to equipment with bands spaced 225 mm (9 inches) on center for irregular surfaces or with pins and clips on flat surfaces. Use corner beads to protect edges of insulation.
 - b. For hot equipment: Stretch 25 mm (1 inch) mesh wire, with edges wire laced together, over insulation and finish with insulating and finishing cement applied in one coat, 6 mm (1/4 inch) thick, trowel led to a smooth finish.
 - c. For cold equipment: Apply meshed glass fabric in a tack coat 1.5 to 1.7 square meter per liter (60 to 70 square feet per gallon) of vapor mastic and finish with mastic at 0.3 to 0.4 square meter per liter (12 to 15 square feet per gallon) over the entire fabric surface.
 - d. Chilled water pumps: Insulate with removable and replaceable 1 mm thick (20 gage) aluminum or galvanized steel covers lined with insulation. Seal closure joints/flanges of covers with gasket material. Fill void space in enclosure with flexible mineral fiber insulation.
3. Exposed, unlined ductwork and equipment in unfinished areas, mechanical and electrical equipment rooms and attics, and duct work exposed to outdoor weather:
 - a. 40 mm (1-1/2 inch) thick insulation faced with ASJ (white all service jacket): Supply air duct unlined air handling units and after filter housing.
 - b. 40 mm (1-1/2 inch) thick insulation faced with ASJ: Return air duct, mixed air plenums and prefilter housing.

- c. Outside air intake ducts: 25 mm (one inch) thick insulation faced with ASJ.
- d. Exposed, unlined supply and return ductwork exposed to outdoor weather: 50 mm (2 inch) thick insulation faced with a reinforcing membrane and two coats of vapor barrier mastic or multi-layer vapor barrier with a maximum water vapor permeability of 0.001 perms.
- 4. Cold equipment: 40 mm (1-1/2 inch) thick insulation faced with ASJ.
 - a. Chilled water pumps, water filter, chemical feeder pot or tank.
 - b. Pneumatic, cold storage water and surge tanks.
- 5. Hot equipment: 40 mm (1-1/2 inch) thick insulation faced with ASJ.
 - a. Convertors, air separators, steam condensate pump receivers.
 - b. Reheat coil casing and separation chambers on steam humidifiers located above ceilings.
 - c. Domestic water heaters and hot water storage tanks (not factory insulated).
 - d. Booster water heaters for dietetics dish and pot washers and for washdown grease-extracting hoods.
- B. Flexible Mineral Fiber Blanket:
 - 1. Adhere insulation to metal with 75 mm (3 inch) wide strips of insulation bonding adhesive at 200 mm (8 inches) on center all around duct. Additionally secure insulation to bottom of ducts exceeding 600 mm (24 inches) in width with pins welded or adhered on 450 mm (18 inch) centers. Secure washers on pins. Butt insulation edges and seal joints with laps and butt strips. Staples may be used to assist in securing insulation. Seal all vapor retarder penetrations with mastic. Sagging duct insulation will not be acceptable. Install firestop duct insulation where required.
 - 2. Supply air ductwork to be insulated includes main and branch ducts from AHU discharge to room supply outlets, and the bodies of ceiling outlets to prevent condensation. Insulate sound attenuator units, coil casings and damper frames. To prevent condensation insulate trapeze type supports and angle iron hangers for flat oval ducts that are in direct contact with metal duct.
 - 3. Concealed supply air ductwork.
 - a. Above ceilings at a roof level, in attics, and duct work exposed to outdoor weather: 50 mm (2 inch) thick insulation faced with FSK.

- b. Above ceilings for other than roof level: 40 mm (1 ½ inch) thick insulation faced with FSK.
- 4. Concealed return air duct:
 - a. In attics (where not subject to damage) and where exposed to outdoor weather: 50mm (2 inch) thick insulation faced with FSK,
 - b. Above ceilings at a roof level, unconditioned areas, and in chases with external wall or containing steam piping; 40 mm (1-1/2 inch) thick, insulation faced with FSK.
 - c. In interstitial spaces (where not subject to damage): 40 mm (1-1/2 inch thick insulation faced with FSK.
 - d. Concealed return air ductwork in other locations need not be insulated.
- 5. Concealed outside air duct: 40 mm (1-1/2 inch) thick insulation faced with FSK.
- 6. Exhaust air branch duct from autopsy refrigerator to main duct: 40 mm (1-1/2 inch) thick insulation faced with FSK.
- C. Molded Mineral Fiber Pipe and Tubing Covering:
 - 1. Fit insulation to pipe or duct, aligning longitudinal joints. Seal longitudinal joint laps and circumferential butt strips by rubbing hard with a nylon sealing tool to assure a positive seal. Staples may be used to assist in securing insulation. Seal all vapor retarder penetrations on cold piping with a generous application of vapor barrier mastic. Provide inserts and install with metal insulation shields at outside pipe supports. Install freeze protection insulation over heating cable.
 - 2. Contractor's options for fitting, flange and valve insulation:
 - a. Insulating and finishing cement for sizes less than 100 mm (4 inches) operating at surface temperature of 16 degrees C (61 degrees F) or more.
 - b. Factory premolded, one piece PVC covers with mineral fiber, (Form B), inserts. Provide two insert layers for pipe temperatures below 4 degrees C (40 degrees F), or above 121 degrees C (250 degrees F). Secure first layer of insulation with twine. Seal seam edges with vapor barrier mastic and secure with fitting tape.
 - c. Factory molded, ASTM C547 or field mitered sections, joined with adhesive or wired in place. For hot piping finish with a smoothing coat of finishing cement. For cold fittings, 16 degrees

C (60 degrees F) or less, vapor seal with a layer of glass fitting tape imbedded between two 2 mm (1/16 inch) coats of vapor barrier mastic.

d. Fitting tape shall extend over the adjacent pipe insulation and overlap on itself at least 50 mm (2 inches).

3. Nominal thickness in millimeters and inches specified in the schedule at the end of this section.

D. Rigid Cellular Phenolic Foam:

1. Rigid closed cell phenolic insulation may be provided for piping, ductwork and equipment for temperatures up to 121 degrees C (250 degrees F).

2. Note the NFPA 90A burning characteristics requirements of 25/50 in paragraph 1.3.B

3. Provide secure attachment facilities such as welding pins.

4. Apply insulation with joints tightly drawn together

5. Apply adhesives, coverings, neatly finished at fittings, and valves.

6. Final installation shall be smooth, tight, neatly finished at all edges.

7. Minimum thickness in millimeters (inches) specified in the schedule at the end of this section.

8. Exposed, unlined supply and return ductwork exposed to outdoor weather: 50 mm (2 inch) thick insulation faced with a multi-layer vapor barrier with a maximum water vapor permeance of 0.00 perms.

9. Condensation control insulation: Minimum 25 mm (1.0 inch) thick for all pipe sizes.

a. HVAC: Cooling coil condensation piping to waste piping fixture or drain inlet. Omit insulation on plastic piping in mechanical rooms.

E. Flexible Elastomeric Cellular Thermal Insulation:

1. Apply insulation and fabricate fittings in accordance with the manufacturer's installation instructions and finish with two coats of weather resistant finish as recommended by the insulation manufacturer.

2. Pipe and tubing insulation:

a. Use proper size material. Do not stretch or strain insulation.

b. To avoid undue compression of insulation, provide cork stoppers or wood inserts at supports as recommended by the insulation manufacturer. Insulation shields are specified under Section 23 05 11, COMMON WORK RESULTS FOR HVAC.

- c. Where possible, slip insulation over the pipe or tubing prior to connection, and seal the butt joints with adhesive. Where the slip-on technique is not possible, slit the insulation and apply it to the pipe sealing the seam and joints with contact adhesive. Optional tape sealing, as recommended by the manufacturer, may be employed. Make changes from mineral fiber insulation in a straight run of pipe, not at a fitting. Seal joint with tape.
- 3. Apply sheet insulation to flat or large curved surfaces with 100 percent adhesive coverage. For fittings and large pipe, apply adhesive to seams only.
- 4. Pipe insulation: nominal thickness in millimeters (inches as specified in the schedule at the end of this section.
- 5. Minimum 20 mm (0.75 inch) thick insulation for pneumatic control lines for a minimum distance of 6 m (20 feet) from discharge side of the refrigerated dryer.
- 6. Use Class S (Sheet), 20 mm (3/4 inch) thick for the following:
 - a. Chilled water pumps
 - b. Bottom and sides of metal basins for winterized cooling towers (where basin water is heated).
 - c. Chillers, insulate any cold chiller surfaces subject to condensation which has not been factory insulated.
 - d. Piping inside refrigerators and freezers: Provide heat tape under insulation.
- 7. Exposed, unlined supply and return ductwork exposed to outdoor weather: 50 mm (2 inch) thick insulation faced with a multi-layer vapor barrier with a water vapor permeance of 0.00 perms.

3.3 APPLICATION -BOILER PLANT, PIPE, VALVES, STRAINERS AND FITTINGS - NOT USED

3.4 APPLICATION-BOILER FLUE GAS SYSTEMS - NOT USED

3.5 APPLICATION-BOILER DEAERATING FEEDWATER HEATER, TANKS - NOT USED

3.6 APPLICATION ON HEATED OR TRACED OIL FACILITIES OUTSIDE OF BUILDING - NOT USED

3.7 COMMISSIONING

- A. Provide commissioning documentation in accordance with the requirements of section 23 08 00 - COMMISSIONING OF HVAC SYSTEMS for all inspection, start up, and contractor testing required above and required by the System Readiness Checklist provided by the Commissioning Agent.
- B. Components provided under this section of the specification will be tested as part of a larger system. Refer to section 23 08 00 -

COMMISSIONING OF HVAC SYSTEMS and related sections for contractor responsibilities for system commissioning.

3.8 PIPE INSULATION SCHEDULE

Provide insulation for piping systems as scheduled below:

Insulation Thickness Millimeters (Inches)					
		Nominal Pipe Size Millimeters (Inches)			
Operating Temperature Range/Service	Insulation Material	Less than 25 (1)	25 - 32 (1 - 1¼)	38 - 75 (1½ - 3)	100 (4) and Above
122-177 degrees C (251-350 degrees F) (HPS, MPS)	Mineral Fiber (Above ground piping only)	75 (3)	100 (4)	113 (4.5)	113 (4.5)
100-121 degrees C (212-250 degrees F) (HPR, MPR, LPS, vent piping from PRV Safety Valves, Condensate receivers and flash tanks)	Mineral Fiber (Above ground piping only)	62 (2.5)	62 (2.5)	75 (3.0)	75 (3.0)
100-121 degrees C (212-250 degrees F) (HPR, MPR, LPS, vent piping from PRV Safety Valves, Condensate receivers and flash tanks)	Rigid Cellular Phenolic Foam	50 (2.0)	50 (2.0)	75 (3.0)	75 (3.0)
38-94 degrees C (100-200 degrees F) (LPR, PC, HWH, HWHR, GH and GHR)	Mineral Fiber (Above ground piping only)	38 (1.5)	38 (1.5)	50 (2.0)	50 (2.0)
38-99 degrees C (100-211 degrees F) (LPR, PC, HWH, HWHR, GH and GHR)	Rigid Cellular Phenolic Foam	38 (1.5)	38 (1.5)	50 (2.0)	50 (2.0)
39-99 degrees C (100-211 degrees F) (LPR, PC, HWH, HWHR, GH and GHR)	Polyiso-cyanurate Closed-Cell Rigid (Exterior Locations)	38 (1.5)	38 (1.5)	----	----

	only)				
38-94 degrees C (100-200 degrees F) (LPR, PC, HWH, HWHR, GH and GHR)	Flexible Elastomeric Cellular Thermal (Above ground piping only)	38 (1.5)	38 (1.5)	----	----
4-16 degrees C (40-60 degrees F) (CH, CHR, GC, GCR and RS for DX refrigeration)	Rigid Cellular Phenolic Foam	38 (1.5)	38 (1.5)	38 (1.5)	38 (1.5)
4-16 degrees C (40-60 degrees F) (CH, CHR, GC, GCR and RS for DX refrigeration)	Cellular Glass Closed- Cell	38 (1.5)	38 (1.5)	38 (1.5)	38 (1.5)
4-16 degrees C (40-60 degrees F) (CH, CHR, GC and GCR (where underground)	Polyiso- cyanurate Closed-Cell Rigid	38 (1.5)	38 (1.5)	50 (2.0)	50 (2.0)
4-16 degrees C (40-60 degrees F) (CH, CHR, GC, GCR and RS for DX refrigeration)	Polyiso- cyanurate Closed-Cell Rigid (Exterior Locations only)	38 (1.5)	38 (1.5)	38 (1.5)	38 (1.5)
(40-60 degrees F) (CH, CHR, GC, GCR and RS for DX refrigeration)	Flexible Elastomeric Cellular Thermal (Above ground piping only)	38 (1.5)	38 (1.5)	38 (1.5)	38 (1.5)

- - - E N D - - -

**SECTION 23 08 00
COMMISSIONING OF HVAC SYSTEMS**

PART 1 - GENERAL

1.1 DESCRIPTION

- A. The requirements of this Section apply to all sections of Division 23.
- B. This project will have selected building systems commissioned. The complete list of equipment and systems to be commissioned is specified in Section 01 91 00 GENERAL COMMISSIONING REQUIREMENTS. The commissioning process, which the Contractor is responsible to execute, is defined in Section 01 91 00 GENERAL COMMISSIONING REQUIREMENTS. A Commissioning Agent (CxA) appointed by the VA will manage the commissioning process.

1.2 RELATED WORK

- A. Section 01 00 00 GENERAL REQUIREMENTS.
- B. Section 01 91 00 GENERAL COMMISSIONING REQUIREMENTS.
- C. Section 01 33 23 SHOP DRAWINGS, PRODUCT DATA, AND SAMPLES.

1.3 SUMMARY

- A. This Section includes requirements for commissioning the Facility exterior closure, related subsystems and related equipment. This Section supplements the general requirements specified in Section 01 91 00 General Commissioning Requirements.
- B. Refer to Section 01 91 00 GENERAL COMMISSIONING REQUIREMENTS for more details regarding processes and procedures as well as roles and responsibilities for all Commissioning Team members.

1.4 DEFINITIONS

- A. Refer to Section 01 91 00 GENERAL COMMISSIONING REQUIREMENTS for definitions.

1.5 COMMISSIONED SYSTEMS

- A. Commissioning of a system or systems specified in Division 23 is part of the construction process. Documentation and testing of these systems, as well as training of the VA's Operation and Maintenance personnel in accordance with the requirements of Section 01 91 00 and of Division 23, is required in cooperation with the VA and the Commissioning Agent.
- B. The Facility exterior closure systems commissioning will include the systems listed in Section 01 91 00 General Commissioning Requirements:

1.6 SUBMITTALS

- A. The commissioning process requires review of selected Submittals that pertain to the systems to be commissioned. The Commissioning Agent will provide a list of submittals that will be reviewed by the Commissioning Agent. This list will be reviewed and approved by the VA prior to forwarding to the Contractor. Refer to Section 01 33 23 SHOP DRAWINGS, PRODUCT DATA, and SAMPLES for further details.
- B. The commissioning process requires Submittal review simultaneously with engineering review. Specific submittal requirements related to the commissioning process are specified in Section 01 91 00 GENERAL COMMISSIONING REQUIREMENTS.

PART 2 - PRODUCTS (NOT USED)

PART 3 - EXECUTION

3.1 CONSTRUCTION INSPECTIONS

- A. Commissioning of HVAC systems will require inspection of individual elements of the HVAC systems construction throughout the construction period. The Contractor shall coordinate with the Commissioning Agent in accordance with Section 01 91 00 and the Commissioning plan to schedule HVAC systems inspections as required to support the Commissioning Process.

3.2 PRE-FUNCTIONAL CHECKLISTS

- A. The Contractor shall complete Pre-Functional Checklists to verify systems, subsystems, and equipment installation is complete and systems are ready for Systems Functional Performance Testing. The Commissioning Agent will prepare Pre-Functional Checklists to be used to document equipment installation. The Contractor shall complete the checklists. Completed checklists shall be submitted to the VA and to the Commissioning Agent for review. The Commissioning Agent may spot check a sample of completed checklists. If the Commissioning Agent determines that the information provided on the checklist is not accurate, the Commissioning Agent will return the marked-up checklist to the Contractor for correction and resubmission. If the Commissioning Agent determines that a significant number of completed checklists for similar equipment are not accurate, the Commissioning Agent will select a broader sample of checklists for review. If the Commissioning Agent determines that a significant number of the broader sample of checklists is also inaccurate, all the checklists for the type of equipment will be returned to the Contractor for correction and

resubmission. Refer to SECTION 01 91 00 GENERAL COMMISSIONING REQUIREMENTS for submittal requirements for Pre-Functional Checklists, Equipment Startup Reports, and other commissioning documents.

3.3 CONTRACTORS TESTS

- A. Contractor tests as required by other sections of Division 23 shall be scheduled and documented in accordance with Section 01 00 00 GENERAL REQUIREMENTS. All testing shall be incorporated into the project schedule. Contractor shall provide no less than 7 calendar days' notice of testing. The Commissioning Agent will witness selected Contractor tests at the sole discretion of the Commissioning Agent. Contractor tests shall be completed prior to scheduling Systems Functional Performance Testing.

3.4 SYSTEMS FUNCTIONAL PERFORMANCE TESTING:

- A. The Commissioning Process includes Systems Functional Performance Testing that is intended to test systems functional performance under steady state conditions, to test system reaction to changes in operating conditions, and system performance under emergency conditions. The Commissioning Agent will prepare detailed Systems Functional Performance Test procedures for review and approval by the Resident Engineer. The Contractor shall review and comment on the tests prior to approval. The Contractor shall provide the required labor, materials, and test equipment identified in the test procedure to perform the tests. The Commissioning Agent will witness and document the testing. The Contractor shall sign the test reports to verify tests were performed. See Section 01 91 00 GENERAL COMMISSIONING REQUIREMENTS, for additional details.

3.5 TRAINING OF VA PERSONNEL

- A. Training of the VA operation and maintenance personnel is required in cooperation with the Resident Engineer and Commissioning Agent. Provide competent, factory authorized personnel to provide instruction to operation and maintenance personnel concerning the location, operation, and troubleshooting of the installed systems. Contractor shall submit training agendas and trainer resumes in accordance with the requirements of Section 01 91 00. The instruction shall be scheduled in coordination with the VA Resident Engineer after submission and approval of formal training plans. Refer to Section 01 91 00 GENERAL COMMISSIONING REQUIREMENTS and Division 23 Sections for additional Contractor training requirements.----- END -----

695-17-109 Upgrade Various Small Air Conditioning Components & Units
Milwaukee VAMC

11/22/16

SECTION 23 09 23
DIRECT-DIGITAL CONTROL SYSTEM FOR HVAC

PART 1 - GENERAL

1.1 DESCRIPTION

- A. Provide (a) direct-digital control system(s) as indicated on the project documents, point list, interoperability tables, drawings and as described in these specifications. Include a complete and working direct-digital control system. Include all engineering, programming, controls and installation materials, installation labor, commissioning and start-up, training, final project documentation and warranty.
1. The direct-digital control system(s) shall consist of high-speed, peer-to-peer network of DDC controllers, a control system server, and an Engineering Control Center. Provide a remote user using a standard web browser to access the control system graphics and change adjustable set points with the proper password.
 2. The direct-digital control system(s) shall be native BACnet. All new controllers, devices and components shall be accessible using a Web browser interface and shall communicate exclusively using the ASHRAE Standard 135 BACnet communications protocol without the use of gateways, unless otherwise allowed by this Section of the technical specifications, specifically shown on the design drawings and specifically requested otherwise by the VA.
 - a. If used, gateways shall support the ASHRAE Standard 135 BACnet communications protocol.
 - b. If used, gateways shall provide all object properties and read/write services shown on VA-approved interoperability schedules.
 3. The work administered by this Section of the technical specifications shall include all labor, materials, special tools, equipment, enclosures, power supplies, software, software licenses, Project specific software configurations and database entries, interfaces, wiring, tubing, installation, labeling, engineering, calibration, documentation, submittals, testing, verification, training services, permits and licenses, transportation, shipping, handling, administration, supervision, management, insurance, Warranty, specified services and items required for complete and fully functional Controls Systems.

4. The control systems shall be designed such that each mechanical system shall operate under stand-alone mode. The contractor administered by this Section of the technical specifications shall provide controllers for each mechanical system. In the event of a network communication failure, or the loss of any other controller, the control system shall continue to operate independently. Failure of the ECC shall have no effect on the field controllers, including those involved with global strategies.
- B. Some products are furnished but not installed by the contractor administered by this Section of the technical specifications. The contractor administered by this Section of the technical specifications shall formally coordinate in writing and receive from other contractors formal acknowledgements in writing prior to submission the installation of the products. These products include the following:
 1. Control valves.
 2. Flow switches.
 3. Flow meters.
 4. Sensor wells and sockets in piping.
 5. Terminal unit controllers.
- C. Some products are installed but not furnished by the contractor administered by this Section of the technical specifications. The contractor administered by this Section of the technical specifications shall formally coordinate in writing and receive from other contractors formal acknowledgements in writing prior to submission the procurement of the products. These products include the following:
 1. Refrigerant leak detection system.
 2. Factory-furnished accessory thermostats and sensors furnished with unitary equipment.
- D. Some products are not provided by, but are nevertheless integrated with the work executed by, the contractor administered by this Section of the technical specifications. The contractor administered by this Section of the technical specifications shall formally coordinate in writing and receive from other contractors formal acknowledgements in writing prior to submission the particulars of the products. These products include the following:
 1. Fire alarm systems. If zoned fire alarm is required by the project-specific requirements, this interface shall require multiple relays,

which are provided and installed by the fire alarm system contractor, to be monitored.

2. Terminal units' velocity sensors
3. Unitary HVAC equipment (rooftop air conditioning units, split systems, packaged pumping stations) controls. These include:
 - a. Discharge temperature control.
 - b. Economizer control.
 - c. Air Flow control.
 - d. Set point reset.
 - e. Time of day indexing.
 - f. Status alarm.
4. Variable frequency drives. These controls, if not native BACnet-MSTP or BACnet-IP, will require a BACnet Gateway.
5. The following systems have limited control (as individually noted below) from the ECC:
 - a. Constant temperature rooms: temperature out of acceptable range and status alarms.

E. Responsibility Table:

Work/Item/System	Furnish	Install	Low Voltage Wiring	Line Power
Control system low voltage and communication wiring	23 09 23	23 09 23	23 09 23	N/A
Terminal units	23	23	N/A	26
Controllers for terminal units	23 09 23	23	23 09 23	16
LAN conduits and raceway	23 09 23	23 09 23	N/A	N/A
Automatic dampers (not furnished with equipment)	23 09 23	23	N/A	N/A
Automatic damper actuators	23 09 23	23 09 23	23 09 23	23 09 23
Manual valves	23	23	N/A	N/A
Automatic valves	23 09 23	23	23 09 23	23 09 23
Pipe insertion devices and taps, flow and pressure stations.	23	23	N/A	N/A
Thermowells	23 09 23	23	N/A	N/A
Current Switches	23 09 23	23 09 23	23 09 23	N/A
Control Relays	23 09 23	23 09 23	23 09 23	N/A
Power distribution system	23 09 23	23 09 23	23 09 23	26

Work/Item/System	Furnish	Install	Low Voltage Wiring	Line Power
monitoring interfaces				
All control system nodes, equipment, housings, enclosures and panels.	23 09 23	23 09 23	23 09 23	26
Smoke detectors	28 31 00	28 31 00	28 31 00	28 31 00
Fire/Smoke Dampers	23	23	28 31 00	28 31 00
Smoke Dampers	23	23	28 31 00	28 31 00
Fire Dampers	23	23	N/A	N/A
VFDs	23 09 23	26	23 09 23	26
Refrigerant monitors	23	23 09 23	23 09 23	26
Computer Room A/C Unit field-mounted controls	23	23	16	26
Control system interface with CRU A/C controls	23 09 23	23 09 23	23 09 23	26
CRU A/C unit controls interface with control system	23	23 09 23	23 09 23	26
Fire Alarm shutdown relay interlock wiring	28	28	28	26
Control system monitoring of fire alarm smoke control relay	28	28	23 09 23	28
Fire-fighter's smoke control station (FSCS)	28	28	28	28
Fan Coil Unit controls (not furnished with equipment)	23 09 23	23 09 23	23 09 23	26
Unit Heater controls (not furnished with equipment)	23 09 23	23 09 23	23 09 23	26
Packaged RTU space-mounted controls (not furnished with equipment)	23 09 23	23 09 23	23 09 23	26
Packaged RTU unit-mounted controls (not furnished with equipment)	23 09 23	23 09 23	23 09 23	26
Starters, HOA switches	23	23	N/A	26

SPEC WRITER NOTE: Include the following paragraph if working within an existing facility which contains an existing legacy direct-digital control system.

- F. This facility's existing direct-digital control system is manufactured by JCI Metasys and its ECC is located at Graphics, Bldg. 113, the existing system's top-end communications. The contractor administered by this Section of the technical specifications shall observe the capabilities, communication network, services, spare capacity of the
- G. This campus has standardized on an existing standard ASHRAE Standard 135, BACnet/IP Control System. The Control system integrator is responsible for ECC system graphics and expansion. It also prescribes control system-specific commissioning/verification procedures to the contractor administered by this Section of the technical specification. It lastly provides limited assistance to the contractor administered by this Section of the technical specification in its commissioning and verification work.
1. The General Contractor of this project shall directly hire the Control System Integrator in a contract separate from the contract procuring the controls contractor administered by this Section of the technical specifications.
 2. The contractor administered by this Section of the technical specifications shall coordinate all work with the Control System Integrator. The contractor administered by this Section of the technical specifications shall integrate the ASHRAE Standard 135, BACnet/IP control network(s) with the Control System Integrator's area control through an Ethernet connection provided by the Control System Integrator.
 3. Responsibility Table:

Item/Task	Section 23 09 23 contractor	Control system integrator	VA
Devices, controllers, control panels and equipment	X		
Point addressing: all hardware and software points including setpoint, calculated point, data point(analog/binary), and reset schedule point	X		
Point mapping		X	
Network Programming	X		
ECC Graphics		X	
Controller programming and sequences	X		
Integrity of LAN communications	X		
Electrical wiring	X		
Operator system training		X	
LAN connections to devices	X		
LAN connections to ECC		X	
IP addresses			X

Overall system verification		X	
Controller and LAN system verification	X		

- H. Unitary standalone systems including Unit Heaters, Cabinet Unit Heaters, Fan Coil Units, Base Board Heaters, thermal comfort ventilation fans, and similar units for control of room environment conditions may be equipped with integral controls furnished and installed by the equipment manufacturer or field mounted. Refer to equipment specifications and as indicated in project documents. Application of standalone unitary controls is limited to at least those systems wherein remote monitoring, alarm and start-up are not necessary. Examples of such systems include:
1. Light-switch-operated toilet exhaust
 2. Vestibule heater
 3. Exterior stair heater
 4. Attic heating and ventilation
 5. Mechanical or electrical room heating and ventilation.
- I The direct-digital control system shall start and stop equipment, move (position) damper actuators and valve actuators, and vary speed of equipment to execute the mission of the control system. Use electricity as the motive force for all damper and valve actuators, unless use of pneumatics as motive force is specifically granted by the VA.

1.2 RELATED WORK

- A. Section 23 21 13, Hydronic Piping.
- B. Section 23 22 13, Steam and Condensate Heating Piping.
- C. Section 23 31 00, HVAC Ducts and Casings.
- D. Section 23 36 00, Air Terminal Units.
- E. Section 23 73 00, Indoor Central-Station Air-Handling Units.
- F. Section 23 81 00, Decentralized Unitary HVAC Equipment.
- G. Section 26 05 11, Requirements for Electrical Installations.
- H. Section 26 05 21, Low-Voltage Electrical Power Conductors and Cables (600 Volts and Below).
- I. Section 26 05 26, Grounding and Bonding for Electrical Systems.
- J. Section 26 05 33, Raceway and Boxes for Electrical Systems.
- K. Section 26 09 23, Lighting Controls.
- L. Section 26 22 21, Specialty Transformers.
- M. Section 26 27 26, Wiring Devices.
- N. Section 26 29 11, Motor Starters.

O. Section 27 15 00, Communications Horizontal Cabling

P. Section 28 31 00, Fire Detection and Alarm.

1.2 DEFINITION

- A. Algorithm: A logical procedure for solving a recurrent mathematical problem; A prescribed set of well-defined rules or processes for the solution of a problem in a finite number of steps.
- B. ARCNET: ANSI/ATA 878.1 - Attached Resource Computer Network. ARCNET is a deterministic LAN technology; meaning it's possible to determine the maximum delay before a device is able to transmit a message.
- C. Analog: A continuously varying signal value (e.g., temperature, current, velocity etc.
- D. BACnet: A Data Communication Protocol for Building Automation and Control Networks , ANSI/ASHRAE Standard 135. This communications protocol allows diverse building automation devices to communicate data over and services over a network.
- E. BACnet/IP: Annex J of Standard 135. It defines and allows for using a reserved UDP socket to transmit BACnet messages over IP networks. A BACnet/IP network is a collection of one or more IP sub-networks that share the same BACnet network number.
- F. BACnet Internetwork: Two or more BACnet networks connected with routers. The two networks may sue different LAN technologies.
- G. BACnet Network: One or more BACnet segments that have the same network address and are interconnected by bridges at the physical and data link layers.
- H. BACnet Segment: One or more physical segments of BACnet devices on a BACnet network, connected at the physical layer by repeaters.
- I. BACnet Broadcast Management Device (BBMD): A communications device which broadcasts BACnet messages to all BACnet/IP devices and other BBMDs connected to the same BACnet/IP network.
- J. BACnet Interoperability Building Blocks (BIBBs): BACnet Interoperability Building Blocks (BIBBs) are collections of one or more BACnet services. These are prescribed in terms of an "A" and a "B" device. Both of these devices are nodes on a BACnet internetwork.
- K. BACnet Testing Laboratories (BTL). The organization responsible for testing products for compliance with the BACnet standard, operated under the direction of BACnet International.
- L. Baud: It is a signal change in a communication link. One signal change can represent one or more bits of information depending on type of

transmission scheme. Simple peripheral communication is normally one bit per Baud. (e.g., Baud rate = 78,000 Baud/sec is 78,000 bits/sec, if one signal change = 1 bit).

- M. Binary: A two-state system where a high signal level represents an "ON" condition and an "OFF" condition is represented by a low signal level.
- N. BMP or bmp: Suffix, computerized image file, used after the period in a DOS-based computer file to show that the file is an image stored as a series of pixels.
- O. Bus Topology: A network topology that physically interconnects workstations and network devices in parallel on a network segment.
- P. Control Unit (CU): Generic term for any controlling unit, stand-alone, microprocessor based, digital controller residing on secondary LAN or Primary LAN, used for local controls or global controls
- Q. Deadband: A temperature range over which no heating or cooling is supplied, i.e., 22-25 degrees C (72-78 degrees F), as opposed to a single point change over or overlap).
- R. Device: a control system component that contains a BACnet Device Object and uses BACnet to communicate with other devices.
- S. Device Object: Every BACnet device requires one Device Object, whose properties represent the network visible properties of that device. Every Device Object requires a unique Object Identifier number on the BACnet internetwork. This number is often referred to as the device instance.
- T. Device Profile: A specific group of services describing BACnet capabilities of a device, as defined in ASHRAE Standard 135-2008, Annex L. Standard device profiles include BACnet Operator Workstations (B-OWS), BACnet Building Controllers (B-BC), BACnet Advanced Application Controllers (B-AAC), BACnet Application Specific Controllers (B-ASC), BACnet Smart Actuator (B-SA), and BACnet Smart Sensor (B-SS). Each device used in new construction is required to have a PICS statement listing which service and BIBBs are supported by the device.
- U. Diagnostic Program: A software test program, which is used to detect and report system or peripheral malfunctions and failures. Generally, this system is performed at the initial startup of the system.
- V. Direct Digital Control (DDC): Microprocessor based control including Analog/Digital conversion and program logic. A control loop or subsystem in which digital and analog information is received and processed by a microprocessor, and digital control signals are

generated based on control algorithms and transmitted to field devices in order to achieve a set of predefined conditions.

- W. Distributed Control System: A system in which the processing of system data is decentralized and control decisions can and are made at the subsystem level. System operational programs and information are provided to the remote subsystems and status is reported back to the Engineering Control Center. Upon the loss of communication with the Engineering Control center, the subsystems shall be capable of operating in a stand-alone mode using the last best available data.
- X. Download: The electronic transfer of programs and data files from a central computer or operation workstation with secondary memory devices to remote computers in a network (distributed) system.
- Y. DXF: An AutoCAD 2-D graphics file format. Many CAD systems import and export the DXF format for graphics interchange.
- Z. Electrical Control: A control circuit that operates on line or low voltage and uses a mechanical means, such as a temperature sensitive bimetal or bellows, to perform control functions, such as actuating a switch or positioning a potentiometer.
- AA. Electronic Control: A control circuit that operates on low voltage and uses a solid-state components to amplify input signals and perform control functions, such as operating a relay or providing an output signal to position an actuator.
- BB. Engineering Control Center (ECC): The centralized control point for the intelligent control network. The ECC comprises of personal computer and connected devices to form a single workstation.
- CC. Ethernet: A trademark for a system for exchanging messages between computers on a local area network using coaxial, fiber optic, or twisted-pair cables.
- DD. Firmware: Firmware is software programmed into read only memory (ROM) chips. Software may not be changed without physically altering the chip.
- EE. Gateway: Communication hardware connecting two or more different protocols. It translates one protocol into equivalent concepts for the other protocol. In BACnet applications, a gateway has BACnet on one side and non-BACnet (usually proprietary) protocols on the other side.
- FF. GIF: Abbreviation of Graphic interchange format.

- GG. Graphic Program (GP): Program used to produce images of air handler systems, fans, chillers, pumps, and building spaces. These images can be animated and/or color-coded to indicate operation of the equipment.
- HH. Graphic Sequence of Operation: It is a graphical representation of the sequence of operation, showing all inputs and output logical blocks.
- II. I/O Unit: The section of a digital control system through which information is received and transmitted. I/O refers to analog input (AI, digital input (DI), analog output (AO) and digital output (DO). Analog signals are continuous and represent temperature, pressure, flow rate etc, whereas digital signals convert electronic signals to digital pulses (values), represent motor status, filter status, on-off equipment etc.
- JJ. I/P: a method for conveying and routing packets of information over LAN paths. User Datagram Protocol (UDP) conveys information to "sockets" without confirmation of receipt. Transmission Control Protocol (TCP) establishes "sessions", which have end-to-end confirmation and guaranteed sequence of delivery.
- KK. JPEG: A standardized image compression mechanism stands for Joint Photographic Experts Group, the original name of the committee that wrote the standard.
- LL. Local Area Network (LAN): A communication bus that interconnects operator workstation and digital controllers for peer-to-peer communications, sharing resources and exchanging information.
- MM. Network Repeater: A device that receives data packet from one network and rebroadcasts to another network. No routing information is added to the protocol.
- NN. MS/TP: Master-slave/token-passing (ISO/IEC 8802, Part 3). It is not an acceptable LAN option for VA health-care facilities. It uses twisted-pair wiring for relatively low speed and low cost communication.
- OO. Native BACnet Device: A device that uses BACnet as its primary method of communication with other BACnet devices without intermediary gateways. A system that uses native BACnet devices at all levels is a native BACnet system.
- PP. Network Number: A site-specific number assigned to each network segment to identify for routing. This network number must be unique throughout the BACnet internetwork.

- QQ. Object: The concept of organizing BACnet information into standard components with various associated properties. Examples include analog input objects and binary output objects.
- RR. Object Identifier: An object property used to identify the object, including object type and instance. Object Identifiers must be unique within a device.
- SS. Object Properties: Attributes of an object. Examples include present value and high limit properties of an analog input object. Properties are defined in ASHRAE 135; some are optional and some are required. Objects are controlled by reading from and writing to object properties.
- TT. Operating system (OS): Software, which controls the execution of computer application programs.
- UU. PCX: File type for an image file. When photographs are scanned onto a personal computer they can be saved as PCX files and viewed or changed by a special application program as Photo Shop.
- VV. Peripheral: Different components that make the control system function as one unit. Peripherals include monitor, printer, and I/O unit.
- WW. Peer-to-Peer: A networking architecture that treats all network stations as equal partners- any device can initiate and respond to communication with other devices.
- XX. PICS: Protocol Implementation Conformance Statement, describing the BACnet capabilities of a device. All BACnet devices have published PICS.
- YY. PID: Proportional, integral, and derivative control, used to control modulating equipment to maintain a setpoint.
- ZZ. Repeater: A network component that connects two or more physical segments at the physical layer.
- AAA. Router: a component that joins together two or more networks using different LAN technologies. Examples include joining a BACnet Ethernet LAN to a BACnet MS/TP LAN.
- BBB. Sensors: devices measuring state points or flows, which are then transmitted back to the DDC system.
- CCC. Thermostats : devices measuring temperatures, which are used in control of standalone or unitary systems and equipment not attached to the DDC system.

1.4 QUALITY ASSURANCE

- A. Criteria:

1. Single Source Responsibility of subcontractor: The Contractor shall obtain hardware and software supplied under this Section and delegates the responsibility to a single source controls installation subcontractor. The controls subcontractor shall be responsible for the complete design, installation, and commissioning of the system. The controls subcontractor shall be in the business of design, installation and service of such building automation control systems similar in size and complexity.
2. Equipment and Materials: Equipment and materials shall be cataloged products of manufacturers regularly engaged in production and installation of HVAC control systems. Products shall be manufacturer's latest standard design and have been tested and proven in actual use.
3. The controls subcontractor shall provide a list of no less than five similar projects which have building control systems as specified in this Section. These projects must be on-line and functional such that the Department of Veterans Affairs (VA) representative would observe the control systems in full operation.
4. The controls subcontractor shall have in-place facility within 50 miles with technical staff, spare parts inventory for the next five (5) years, and necessary test and diagnostic equipment to support the control systems.
5. The controls subcontractor shall have minimum of three years experience in design and installation of building automation systems similar in performance to those specified in this Section. Provide evidence of experience by submitting resumes of the project manager, the local branch manager, project engineer, the application engineering staff, and the electronic technicians who would be involved with the supervision, the engineering, and the installation of the control systems. Training and experience of these personnel shall not be less than three years. Failure to disclose this information will be a ground for disqualification of the supplier.
6. Provide a competent and experienced Project Manager employed by the Controls Contractor. The Project Manager shall be supported as necessary by other Contractor employees in order to provide professional engineering, technical and management service for the work. The Project Manager shall attend scheduled Project Meetings as

required and shall be empowered to make technical, scheduling and related decisions on behalf of the Controls Contractor.

B. Codes and Standards:

1. All work shall conform to the applicable Codes and Standards.
2. Electronic equipment shall conform to the requirements of FCC Regulation, Part 15, Governing Radio Frequency Electromagnetic Interference, and be so labeled.

1.5 PERFORMANCE

A. The system shall conform to the following:

1. Graphic Display: The system shall display up to four (4) graphics on a single screen with a minimum of twenty (20) dynamic points per graphic. All current data shall be displayed within ten (10) seconds of the request.
2. Graphic Refresh: The system shall update all dynamic points with current data within eight (8) seconds. Data refresh shall be automatic, without operator intervention.
3. Object Command: The maximum time between the command of a binary object by the operator and the reaction by the device shall be two(2) seconds. Analog objects shall start to adjust within two (2) seconds.
4. Object Scan: All changes of state and change of analog values shall be transmitted over the high-speed network such that any data used or displayed at a controller or work-station will be current, within the prior six (6) seconds.
5. Alarm Response Time: The maximum time from when an object goes into alarm to when it is annunciated at the workstation shall not exceed (10) seconds.
6. Program Execution Frequency: Custom and standard applications shall be capable of running as often as once every (5) seconds. The Contractor shall be responsible for selecting execution times consistent with the mechanical process under control.
7. Multiple Alarm Annunciations: All workstations on the network shall receive alarms within five (5) seconds of each other.
8. Performance: Programmable Controllers shall be able to execute DDC PID control loops at a selectable frequency from at least once every one (1) second. The controller shall scan and update the process value and output generated by this calculation at this same frequency.

9. Reporting Accuracy: Listed below are minimum acceptable reporting end-to-end accuracies for all values reported by the specified system:

Measured Variable	Reported Accuracy
Space temperature	$\pm 0.5^{\circ}\text{C}$ ($\pm 1^{\circ}\text{F}$)
Ducted air temperature	$\pm 0.5^{\circ}\text{C}$ [$\pm 1^{\circ}\text{F}$]
Outdoor air temperature	$\pm 1.0^{\circ}\text{C}$ [$\pm 2^{\circ}\text{F}$]
Dew Point	$\pm 1.5^{\circ}\text{C}$ [$\pm 3^{\circ}\text{F}$]
Water temperature	$\pm 0.5^{\circ}\text{C}$ [$\pm 1^{\circ}\text{F}$]
Relative humidity	$\pm 2\%$ RH
Water flow	$\pm 1\%$ of reading
Air flow (terminal)	$\pm 10\%$ of reading
Air flow (measuring stations)	$\pm 5\%$ of reading
Carbon Monoxide (CO)	$\pm 5\%$ of reading
Carbon Dioxide (CO ₂)	± 50 ppm
Air pressure (ducts)	± 25 Pa [± 0.1 "w.c.]
Air pressure (space)	± 0.3 Pa [± 0.001 "w.c.]
Water pressure	$\pm 2\%$ of full scale *Note 1
Electrical Power	$\pm 0.5\%$ of reading

Note 1: for both absolute and differential pressure

10. Control stability and accuracy: Control sequences shall maintain measured variable at set point within the following tolerances:

Controlled Variable	Control Accuracy	Range of Medium
Air Pressure	± 50 Pa (± 0.2 in. w.g.)	0-1.5 kPa (0-6 in. w.g.)
Air Pressure	± 3 Pa (± 0.01 in. w.g.)	-25 to 25 Pa (-0.1 to 0.1 in. w.g.)
Airflow	$\pm 10\%$ of full scale	
Space Temperature	$\pm 1.0^{\circ}\text{C}$ ($\pm 2.0^{\circ}\text{F}$)	
Duct Temperature	$\pm 1.5^{\circ}\text{C}$ ($\pm 3^{\circ}\text{F}$)	
Humidity	$\pm 5\%$ RH	
Fluid Pressure	± 10 kPa (± 1.5 psi)	0-1 MPa (1-150 psi)
Fluid Pressure	± 250 Pa (± 1.0 in. w.g.)	0-12.5 kPa (0-50 in. w.g.) differential

11. Extent of direct digital control: control design shall allow for at least the points indicated on the points lists on the drawings.

1.6 WARRANTY

- A. Labor and materials for control systems shall be warranted for a period as specified under Warranty in FAR clause 52.246-21.
- B. Control system failures during the warranty period shall be adjusted, repaired, or replaced at no cost or reduction in service to the owner. The system includes all computer equipment, transmission equipment, and all sensors and control devices.
- D. Controls and Instrumentation subcontractor shall be responsible for temporary operations and maintenance of the control systems during the construction period until final commissioning, training of facility operators and acceptance of the project by VA.

1.7 SUBMITTALS

- A. Submit shop drawings in accordance with Section 01 33 23, SHOP DRAWINGS, PRODUCT DATA, AND SAMPLES.
- B. Manufacturer's literature and data for all components including the following:
 - 1. A wiring diagram for each type of input device and output device including DDC controllers, modems, repeaters, etc. Diagram shall show how the device is wired and powered, showing typical connections at the digital controllers and each power supply, as well as the device itself. Show for all field connected devices, including but not limited to, control relays, motor starters,

- electric or electronic actuators, and temperature pressure, flow and humidity sensors and transmitters.
2. A diagram of each terminal strip, including digital controller terminal strips, terminal strip location, termination numbers and the associated point names.
 3. Control dampers and control valves schedule, including the size and pressure drop.
 4. Catalog cut sheets of all equipment used. This includes, but is not limited to software (by manufacturer and by third parties), DDC controllers, panels, peripherals, airflow measuring stations and associated components, and auxiliary control devices such as sensors, actuators, and control dampers. When manufacturer's cut sheets apply to a product series rather than a specific product, the data specifically applicable to the project shall be highlighted. Each submitted piece of literature and drawings should clearly reference the specification and/or drawings that it supposed to represent.
 5. Sequence of operations for each HVAC system and the associated control diagrams. Equipment and control labels shall correspond to those shown on the drawings.
 6. Schematic wiring diagrams for all control, communication and power wiring. Provide a schematic drawing of the central system installation. Label all cables and ports with computer manufacturers' model numbers and functions. Show all interface wiring to the control system.
 7. An instrumentation list for each controlled system. Each element of the controlled system shall be listed in table format. The table shall show element name, type of device, manufacturer, model number, and product data sheet number.
 8. Riser diagrams of wiring between central control unit and all control panels.
 9. Scaled plan drawings showing routing of LAN and locations of control panels, controllers, routers, gateways, ECC, and larger controlled devices.
 10. Construction details for all installed conduit, cabling, raceway, cabinets, and similar. Construction details of all penetrations and their protection.

11. Quantities of submitted items may be reviewed but are the responsibility of the contractor administered by this Section of the technical specifications.
- C. Product Certificates: Compliance with Article, QUALITY ASSURANCE.
- D. Licenses: Provide licenses for all software residing on and used by the Controls Systems and transfer these licenses to the Owner prior to completion.
- E. As Built Control Drawings:
 1. These drawings shall annotate where each component is physically installed.
 1. Furnish three (3) copies of as-built drawings for each control system. The documents shall be submitted for approval prior to final completion.
 2. Furnish one (1) stick set of applicable control system prints for each mechanical system for wall mounting. The documents shall be submitted for approval prior to final completion.
 3. Furnish one (1) CD-ROM in CAD DWG and/or .DXF format for the drawings noted in subparagraphs above.
- F. Operation and Maintenance (O/M) Manuals):
 1. Submit in accordance with Article, INSTRUCTIONS, in Specification Section 01 00 00, GENERAL REQUIREMENTS.
 2. Include the following documentation:
 - a. General description and specifications for all components, including logging on/off, alarm handling, producing trend reports, overriding computer control, and changing set points and other variables.
 - b. Detailed illustrations of all the control systems specified for ease of maintenance and repair/replacement procedures, and complete calibration procedures.
 - c. One copy of the final version of all software provided including operating systems, programming language, operator workstation software, and graphics software.
 - d. Complete troubleshooting procedures and guidelines for all systems.
 - e. Complete operating instructions for all systems.
 - f. Recommended preventive maintenance procedures for all system components including a schedule of tasks for inspection, cleaning

and calibration. Provide a list of recommended spare parts needed to minimize downtime.

g. Training Manuals: Submit the course outline and training material to the Owner for approval three (3) weeks prior to the training to VA facility personnel. These persons will be responsible for maintaining and the operation of the control systems, including programming. The Owner reserves the right to modify any or all of the course outline and training material.

h. Licenses, guaranty, and other pertaining documents for all equipment and systems.

G. Submit Performance Report to COR prior to final inspection.

1.8 INSTRUCTIONS

A. Instructions to VA operations personnel: Perform in accordance with Article, INSTRUCTIONS, in Specification Section 01 00 00, GENERAL REQUIREMENTS, and as noted below.

1. The O/M Manuals shall contain approved submittals as outlined in Article 1.7, SUBMITTALS. The Controls subcontractor will review the manual contents with VA facilities personnel during second phase of training.
2. Training shall be given by direct employees of the controls system subcontractor.
3. Training shall include step-by-step instructions of how to operate unit under normal conditions, including resetting of unit after a power failure.

1.9 PROJECT CONDITIONS (ENVIRONMENTAL CONDITIONS OF OPERATION)

- A. The ECC and peripheral devices and system support equipment shall be designed to operate in ambient condition of 20 to 35°C (65 to 90°F) at a relative humidity of 20 to 80% non-condensing.
- B. The CUs used outdoors shall be mounted in NEMA 4 waterproof enclosures, and shall be rated for operation at -40 to 65°C (-40 to 150°F).
- C. All electronic equipment shall operate properly with power fluctuations of plus 10 percent to minus 15 percent of nominal supply voltage. For critical spaces, there shall be a Uninterruptable Power Supply for these controllers.
- D. Sensors and controlling devices shall be designed to operate in the environment, which they are sensing or controlling.

1.10 APPLICABLE PUBLICATIONS

- A. The publications listed below form a part of this specification to the extent referenced. The publications are referenced in the text by the basic designation only.
- B. American Society of Heating, Refrigerating, and Air-Conditioning Engineers (ASHRAE):
Standard 135-10.....BACNET Building Automation and Control Networks
- C. American Society of Mechanical Engineers (ASME):
B16.18-01.....Cast Copper Alloy Solder Joint Pressure Fittings.
B16.22-01.....Wrought Copper and Copper Alloy Solder Joint Pressure Fittings.
- D. American Society of Testing Materials (ASTM):
B32-08.....Standard Specification for Solder Metal
B88-09.....Standard Specifications for Seamless Copper Water Tube
B88M-09.....Standard Specification for Seamless Copper Water Tube (Metric)
B280-08.....Standard Specification for Seamless Copper Tube for Air-Conditioning and Refrigeration Field Service
D2737-03.....Standard Specification for Polyethylene (PE) Plastic Tubing
- E. Federal Communication Commission (FCC):
Rules and Regulations Title 47 Chapter 1-2001 Part 15: Radio Frequency Devices.
- F. Institute of Electrical and Electronic Engineers (IEEE):
802.3-11.....Information Technology-Telecommunications and Information Exchange between Systems-Local and Metropolitan Area Networks- Specific Requirements-Part 3: Carrier Sense Multiple Access with Collision Detection (CSMA/CD) Access method and Physical Layer Specifications
- G. National Fire Protection Association (NFPA):
70-11.....National Electric Code
90A-09.....Standard for Installation of Air-Conditioning and Ventilation Systems
- H. Underwriter Laboratories Inc (UL):
94-10.....Tests for Flammability of Plastic Materials for Parts and Devices and Appliances
294-10.....Access Control System Units
486A/486B-10.....Wire Connectors
555S-11.....Standard for Smoke Dampers
916-10.....Energy Management Equipment
1076-10.....Proprietary Burglar Alarm Units and Systems

PART 2 - PRODUCTS

2.1 MATERIALS

- A. Use new products that the manufacturer is currently manufacturing and that have been installed in a minimum of 25 installations. Spare parts shall be available for at least five years after completion of this contract.

2.2 CONTROLS SYSTEM ARCHITECTURE

- A. General
 - 1. The Controls Systems shall consist of multiple Nodes and associated equipment connected by industry standard digital and communication network arrangements.
 - 2. The networks shall, at minimum, comprise, as necessary, the following:
 - a. A fixed ECC and a portable operator's terminal.
 - b. Network computer processing, data storage and BACnet-compliant communication equipment including Servers and digital data processors.
 - c. BACnet-compliant routers, bridges, switches, hubs, modems, gateways, interfaces and similar communication equipment.
 - d. Active processing BACnet-compliant building controllers connected to other BACNet-compliant controllers together with their power supplies and associated equipment.
 - e. Third-party equipment interfaces and gateways as described and required by the Contract Documents.
 - f. Other components required for a complete and working Control Systems as specified.
- B. The Specifications for the individual elements and component subsystems shall be minimum requirements and shall be augmented as necessary by the Contractor to achieve both compliance with all applicable codes, standards and to meet all requirements of the Contract Documents.
- C. Network Architecture
 - 1. The Controls communication network shall utilize BACnet communications protocol operating over a standard Ethernet LAN and operate at a minimum speed of 100 Mb/sec.
 - 2. The networks shall utilize only copper and optical fiber communication media as appropriate and shall comply with applicable codes, ordinances and regulations³. All necessary telephone

lines, ISDN lines and internet Service Provider services and connections will be provided by the VA.

D. Third Party Interfaces:

1. The contractor administered by this Section of the technical specifications shall include necessary hardware, equipment, software and programming to allow data communications between the controls systems and building systems supplied by other trades.
2. Other manufacturers and contractors supplying other associated systems and equipment shall provide their necessary hardware, software and start-up at their cost and shall cooperate fully with the contractor administered by this Section of the technical specifications in a timely manner and at their cost to ensure complete functional integration.

E. Servers:

1. Provide data storage server(s) to archive historical data including trends, alarm and event histories and transaction logs.
2. Equip these server(s) with the same software tool set that is located in the BACnet building controllers for system configuration and custom logic definition and color graphic configuration.
3. Access to all information on the data storage server(s) shall be through the same browser functionality used to access individual nodes. When logged onto a server the operator will be able to also interact with any other controller on the control system as required for the functional operation of the controls systems. The contractor administered by this Section of the technical specifications shall provide all necessary digital processor programmable data storage server(s).
4. These server(s) shall be utilized for controls systems application configuration, for archiving, reporting and trending of data, for operator transaction archiving and reporting, for network information management, for alarm annunciation, for operator interface tasks, for controls application management and similar. These server(s) shall utilize IT industry standard data base platforms which utilize a database declarative language designed for managing data in relational database management systems (RDBMS) such as SQL.

2.3 COMMUNICATION

- A. Control products, communication media, connectors, repeaters, hubs, and routers shall comprise a BACnet internetwork. Controller and operator interface communication shall conform to ANSI/ASHRAE Standard 135-2008, BACnet.
 - 1. The Data link / physical layer protocol (for communication) acceptable to the VA throughout its facilities is Ethernet (ISO 8802-3) and BACnet/IP.
 - 2. The ARCNET data link / physical protocol may be used in new BACnet sub-networks in VA non-healthcare and non-lab (i.e., business and cemetery) facilities.
 - 3. The MS/TP data link / physical layer protocol is not acceptable to the VA in any new BACnet network or sub-network in its healthcare or lab facilities.
- B. Each controller shall have a communication port for connection to an operator interface.
- C. Project drawings indicate remote buildings or sites to be connected by a nominal 56,000 baud modem over voice-grade telephone lines. In each remote location a modem and field device connection shall allow communication with each controller on the internetwork as specified in Paragraph D.
- D. Internetwork operator interface and value passing shall be transparent to internetwork architecture.
 - 1. An operator interface connected to a controller shall allow the operator to interface with each internetwork controller as if directly connected. Controller information such as data, status, reports, system software, and custom programs shall be viewable and editable from each internetwork controller.
 - 2. Inputs, outputs, and control variables used to integrate control strategies across multiple controllers shall be readable by each controller on the internetwork. Program and test all cross-controller links required to execute specified control system operation. An authorized operator shall be able to edit cross-controller links by typing a standard object address.
- E. System shall be expandable to at least twice the required input and output objects with additional controllers, associated devices, and wiring. Expansion shall not require operator interface hardware additions or software revisions.

F. ECCs and Controllers with real-time clocks shall use the BACnet Time Synchronization service. The system shall automatically synchronize system clocks daily from an operator-designated device via the internetwork. The system shall automatically adjust for daylight savings and standard time as applicable.

2.4 ENGINEERING CONTROL CENTER (ECC) - NOT USED

2.5 PORTABLE OPERATOR'S TERMINAL (POT) - NOT USED

2.6 BACNET PROTOCOL ANALYZER - NOT USED

2.7 NETWORK AND DEVICE NAMING CONVENTION

A. Network Numbers

1. BACnet network numbers shall be based on a "facility code, network" concept. The "facility code" is the VAMC's or VA campus' assigned numeric value assigned to a specific facility or building. The "network" typically corresponds to a "floor" or other logical configuration within the building. BACnet allows 65535 network numbers per BACnet internet work.
2. The network numbers are thus formed as follows: "Net #" = "FFFN" where:
 - a. FFF = Facility code (see below)
 - b. NN = 00-99 This allows up to 100 networks per facility or building

B. Device Instances

1. BACnet allows 4194305 unique device instances per BACnet internet work. Using Agency's unique device instances are formed as follows: "Dev #" = "FFFNDD" where
 - a. FFF and N are as above and
 - b. DD = 00-99, this allows up to 100 devices per network.
2. Note Special cases, where the network architecture of limiting device numbering to DD causes excessive subnet works. The device number can be expanded to DDD and the network number N can become a single digit. In NO case shall the network number N and the device number D exceed 4 digits.
3. Facility code assignments:
4. 000-400 Building/facility number
5. Note that some facilities have a facility code with an alphabetic suffix to denote wings, related structures, etc. The suffix will be ignored. Network numbers for facility codes above 400 will be assigned in the range 000-399.

C. Device Names

1. Name the control devices based on facility name, location within a facility, the system or systems that the device monitors and/or controls, or the area served. The intent of the device naming is to be easily recognized. Names can be up to 254 characters in length, without embedded spaces. Provide the shortest descriptive, but unambiguous, name. For example, in building #123 prefix the number with a "B" followed by the building number, if there is only one chilled water pump "CHWP-1", a valid name would be "B123.CHWP.1.STARTSTOP". If there are two pumps designated "CHWP-1", one in a basement mechanical room (Room 0001) and one in a penthouse mechanical room (Room PH01), the names could be "B123.R0001.CHWP.1.STARTSTOP" or "B123.RPH01.CHWP.1.STARTSTOP". In the case of unitary controllers, for example a VAV box controller, a name might be "B123.R101.VAV". These names should be used for the value of the "Object_Name" property of the BACnet Device objects of the controllers involved so that the BACnet name and the EMCS name are the same.

2.8 BACNET DEVICES

- A. All BACnet Devices - controllers, gateways, routers, actuators and sensors shall conform to BACnet Device Profiles and shall be BACnet Testing Laboratories (BTL) -Listed as conforming to those Device Profiles. Protocol Implementation Conformance Statements (PICSs), describing the BACnet capabilities of the Devices shall be published and available of the Devices through links in the BTL website.

2.9 CONTROLLERS

- A. General. Provide an adequate number of BTL-Listed B-BC building controllers and an adequate number of BTL-Listed B-AAC advanced application controllers to achieve the performance specified in the Part 1 Article on "System Performance." Each of these controllers shall meet the following requirements.
 1. The controller shall have sufficient memory to support its operating system, database, and programming requirements.
 2. The building controller shall share data with the ECC and the other networked building controllers. The operating system of the controller shall manage the input and output communication signals to allow distributed controllers to share real and virtual object information and allow for central monitoring and alarms.

3. Controllers that perform scheduling shall have a real-time clock.
 4. The controller shall continually check the status of its processor and memory circuits. If an abnormal operation is detected, the controller shall:
 - a. assume a predetermined failure mode, and
 - b. generate an alarm notification.
 5. The controller shall communicate with other BACnet devices on the internetwork using the BACnet Read (Execute and Initiate) and Write (Execute and Initiate) Property services.
 6. Communication.
 - a. Each controller shall reside on a BACnet network using the ISO 8802-3 (Ethernet) Data Link/Physical layer protocol for its communications. Each building controller also shall perform BACnet routing if connected to a network of custom application and application specific controllers.
 - b. The controller shall provide a service communication port using BACnet Data Link/Physical layer protocol for connection to a portable operator's terminal.
 7. Serviceability. Provide diagnostic LEDs for power, communication, and processor. All wiring connections shall be made to field-removable, modular terminal blocks.
 8. Memory. The controller shall maintain all BIOS and programming information in the event of a power loss for at least 72 hours.
 9. The controller shall be able to operate at 90% to 110% of nominal voltage rating and shall perform an orderly shutdown below 80% nominal voltage. Controller operation shall be protected against electrical noise of 5 to 120 Hz and from keyed radios up to 5 W at 1 m (3 ft).
- B. Provide BTL-Listed B-ASC application specific controllers for each piece of equipment for which they are constructed. Application specific controllers shall communicate with other BACnet devices on the internetwork using the BACnet Read (Execute) Property service.
1. Each B-ASC shall be capable of stand-alone operation and shall continue to provide control functions without being connected to the network.
 2. Each B-ASC will contain sufficient I/O capacity to control the target system.
 3. Communication.

- a. Each controller shall reside on a BACnet network using the ISO 8802-3 (Ethernet) Data Link/Physical layer protocol for its communications. Each building controller also shall perform BACnet routing if connected to a network of custom application and application specific controllers.
 - b. Each controller shall have a BACnet Data Link/Physical layer compatible connection for a laptop computer or a portable operator's tool. This connection shall be extended to a space temperature sensor port where shown.
4. Serviceability. Provide diagnostic LEDs for power, communication, and processor. All wiring connections shall be made to field-removable, modular terminal blocks.
5. Memory. The application specific controller shall use nonvolatile memory and maintain all BIOS and programming information in the event of a power loss.
6. Immunity to power and noise. Controllers shall be able to operate at 90% to 110% of nominal voltage rating and shall perform an orderly shutdown below 80%. Operation shall be protected against electrical noise of 5-120 Hz and from keyed radios up to 5 W at 1 m (3 ft).
7. Transformer. Power supply for the ASC must be rated at a minimum of 125% of ASC power consumption and shall be of the fused or current limiting type.
- C. Direct Digital Controller Software
 1. The software programs specified in this section shall be commercially available, concurrent, multi-tasking operating system and support the use of software application that operates on Microsoft Windows XP or newer.
 2. All points shall be identified by up to 30-character point name and 16-character point descriptor. The same names shall be used at the ECC.
 3. All control functions shall execute within the stand-alone control units via DDC algorithms. The VA shall be able to customize control strategies and sequences of operations defining the appropriate control loop algorithms and choosing the optimum loop parameters.
 4. All controllers shall be capable of being programmed to utilize stored default values for assured fail-safe operation of critical processes. Default values shall be invoked upon sensor failure or, if the primary value is normally provided by the central or another

- CU, or by loss of bus communication. Individual application software packages shall be structured to assume a fail-safe condition upon loss of input sensors. Loss of an input sensor shall result in output of a sensor-failed message at the ECC. Each ACU and RCU shall have capability for local readouts of all functions. The UCUs shall be read remotely.
5. All DDC control loops shall be able to utilize any of the following control modes:
 - a. Two position (on-off, slow-fast) control.
 - b. Proportional control.
 - c. Proportional plus integral (PI) control.
 - d. Proportional plus integral plus derivative (PID) control. All PID programs shall automatically invoke integral wind up prevention routines whenever the controlled unit is off, under manual control of an automation system or time initiated program.
 - e. Automatic tuning of control loops.
 6. System Security: Operator access shall be secured using individual password and operator's name. Passwords shall restrict the operator to the level of object, applications, and system functions assigned to him. A minimum of six (6) levels of security for operator access shall be provided.
 7. Application Software: The controllers shall provide the following programs as a minimum for the purpose of optimizing energy consumption while maintaining comfortable environment for occupants. All application software shall reside and run in the system digital controllers. Editing of the application shall occur at the ECC or via a portable operator's terminal, when it is necessary, to access directly the programmable unit.
 - a. Power Demand Limiting (PDL): Power demand limiting program shall monitor the building power consumption and limit the consumption of electricity to prevent peak demand charges. PDL shall continuously track the electricity consumption from a pulse input generated at the kilowatt-hour/demand electric meter. PDL shall sample the meter data to continuously forecast the electric demand likely to be used during successive time intervals. If the forecast demand indicates that electricity usage will likely to exceed a user preset maximum allowable level, then PDL shall automatically shed electrical loads. Once the demand load has

met, loads that have been shed shall be restored and returned to normal mode. Control system shall be capable of demand limiting by resetting the HVAC system set points to reduce load while maintaining indoor air quality.

- b. Economizer: An economizer program shall be provided for VAV systems. This program shall control the position of air handler relief, return, and outdoors dampers. If the outdoor air dry bulb temperature and humidity fall below changeover set point the energy control center will modulate the dampers to provide 100 percent outdoor air. The operator shall be able to override the economizer cycle and return to minimum outdoor air operation at any time.
- c. Night Setback/Morning Warm up Control: The system shall provide the ability to automatically adjust set points for this mode of operation.
- d. Optimum Start/Stop (OSS): Optimum start/stop program shall automatically be coordinated with event scheduling. The OSS program shall start HVAC equipment at the latest possible time that will allow the equipment to achieve the desired zone condition by the time of occupancy, and it shall also shut down HVAC equipment at the earliest possible time before the end of the occupancy period and still maintain desired comfort conditions. The OSS program shall consider both outside weather conditions and inside zone conditions. The program shall automatically assign longer lead times for weekend and holiday shutdowns. The program shall poll all zones served by the associated AHU and shall select the warmest and coolest zones. These shall be used in the start time calculation. It shall be possible to assign occupancy start times on a per air handler unit basis. The program shall meet the local code requirements for minimum outdoor air while the building is occupied. Modification of assigned occupancy start/stop times shall be possible via the ECC.
- e. Event Scheduling: Provide a comprehensive menu driven program to automatically start and stop designated points or a group of points according to a stored time. This program shall provide the capability to individually command a point or group of points. When points are assigned to one common load group it shall be

possible to assign variable time advances/delays between each successive start or stop within that group. Scheduling shall be calendar based and advance schedules may be defined up to one year in advance. Advance schedule shall override the day-to-day schedule. The operator shall be able to define the following information:

- 1) Time, day.
 - 2) Commands such as on, off, auto.
 - 3) Time delays between successive commands.
 - 4) Manual overriding of each schedule.
 - 5) Allow operator intervention.
- f. Alarm Reporting: The operator shall be able to determine the action to be taken in the event of an alarm. Alarms shall be routed to the ECC based on time and events. An alarm shall be able to start programs, login the event, print and display the messages. The system shall allow the operator to prioritize the alarms to minimize nuisance reporting and to speed operator's response to critical alarms. A minimum of six (6) priority levels of alarms shall be provided for each point.
- g. Remote Communications: The system shall have the ability to dial out in the event of an alarm to the ECC and alpha-numeric pagers. The alarm message shall include the name of the calling location, the device that generated the alarm, and the alarm message itself. The operator shall be able to remotely access and operate the system using dial up communications. Remote access shall allow the operator to function the same as local access.
- h. Maintenance Management (PM): The program shall monitor equipment status and generate maintenance messages based upon the operators defined equipment run time, starts, and/or calendar date limits. A preventative maintenance alarm shall be printed indicating maintenance requirements based on pre-defined run time. Each preventive message shall include point description, limit criteria and preventative maintenance instruction assigned to that limit. A minimum of 480-character PM shall be provided for each component of units such as air handling units.

2.10 SPECIAL CONTROLLERS - NOT USED

2.11 SENSORS (AIR, WATER AND STEAM)

- A. Sensors' measurements shall be read back to the DDC system, and shall be visible by the ECC.
- B. Temperature and Humidity Sensors shall be electronic, vibration and corrosion resistant for wall, immersion, and/or duct mounting. Provide all remote sensors as required for the systems.
- 1. Temperature Sensors: thermistor type for terminal units and Resistance Temperature Device (RTD). type for all other sensors.
 - a. Duct sensors shall be rigid or averaging type as shown on drawings. Averaging sensor shall be a minimum of 1 linear ft of sensing element for each sq ft of cooling coil face area.
 - b. Immersion sensors shall be provided with a separable well made of stainless steel, bronze or monel material. Pressure rating of well is to be consistent with the system pressure in which it is to be installed.
 - c. Space sensors shall be equipped with in-space User set-point adjustment, override switch, numerical temperature display on sensor cover, and communication port. Match room thermostats. Provide a tooled-access cover.
 - 1) Public space sensor: setpoint adjustment shall be only through the ECC or through the DDC system's diagnostic device/laptop. Do not provide in-space User set-point adjustment. Provide an opaque keyed-entry cover if needed to restrict in-space User set-point adjustment.
 - 2) Psychiatric patient room sensor: sensor shall be flush with wall, shall not include an override switch, numerical temperature display on sensor cover, shall not include a communication port and shall not allow in-space User set-point adjustment. Setpoint adjustment shall be only through the ECC or through the DDC system's diagnostic device/laptop. Provide a stainless steel cover plate with an insulated back and security screws.
 - d. Outdoor air temperature sensors shall have watertight inlet fittings and be shielded from direct sunlight.
 - e. Room security sensors shall have stainless steel cover plate with insulated back and security screws.
 - f. Wire: Twisted, shielded-pair cable.

- g. Output Signal: 1000 ohm Nickel or Platinum.
- 2. Humidity Sensors: Bulk polymer sensing element type.
 - a. Duct and room sensors shall have a sensing range of 20 to 80 percent with accuracy of ± 2 to ± 5 percent RH, including hysteresis, linearity, and repeatability.
 - b. Outdoor humidity sensors shall be furnished with element guard and mounting plate and have a sensing range of 0 to 100 percent RH.
 - c. 4-20 ma continuous output signal.
- C. Static Pressure Sensors: Non-directional, temperature compensated.
 - 1. 4-20ma or 0-10VDC output signal.
 - 2. 0 to 5 inches wg for duct static pressure range.
 - 3. 0 to 0.25 inch wg for Building static pressure range.
 - 4. 1 to -1 inches wg for isolation room pressure control
- D. Water flow sensors:
 - 1. Type: Insertion vortex type with retractable probe assembly and 2 inch full port gate valve.
 - a. Pipe size: 3 to 24 inches.
 - b. Retractor: ASME threaded, non-rising stem type with hand wheel.
 - c. Mounting connection: 2 inch 150 PSI flange.
 - d. Sensor assembly: Design for expected water flow and pipe size.
 - e. Seal: Teflon (PTFE).
 - 2. Controller:
 - a. Integral to unit.
 - b. Locally display flow rate and total.
 - c. Output flow signal to BMCS: Digital pulse type.
 - 3. Performance:
 - a. Turndown: 20:1
 - b. Response time: Adjustable from 1 to 100 seconds.
 - c. Power: 24 volt DC
 - 4. Install flow meters according to manufacturer's recommendations.
Where recommended by manufacturer because of mounting conditions, provide flow rectifier.
- E. Water Flow Sensors: shall be insertion turbine type with turbine element, retractor and preamplifier/transmitter mounted on a two-inch full port isolation valve; assembly easily removed or installed as a single unit under line pressure through the isolation valve without interference with process flow; calibrated scale shall allow precise

positioning of the flow element to the required insertion depth within plus or minute 1 mm (0.05 inch); wetted parts shall be constructed of stainless steel. Operating power shall be nominal 24 VDC. Local instantaneous flow indicator shall be LED type in NEMA 4 enclosure with 3-1/2 digit display, for wall or panel mounting.

1. Performance characteristics:

- a. Ambient conditions: -40°C to 60°C (-40°F to 140°F), 5 to 100% humidity.
- b. Operating conditions: 850 kPa (125 psig), 0°C to 120°C (30°F to 250°F), 0.15 to 12 m per second (0.5 to 40 feet per second) velocity.
- c. Nominal range (turn down ratio): 10 to 1.
- d. Preamplifier mounted on meter shall provide 4-20 ma divided pulse output or switch closure signal for units of volume or mass per a time base. Signal transmission distance shall be a minimum of 1,800 meters (6,000 feet). Preamplifier for bi-directional flow measurement shall provide a directional contact closure from a relay mounted in the preamplifier.
- e. Pressure Loss: Maximum 1 percent of the line pressure in line sizes above 100 mm (4 inches).
- f. Ambient temperature effects, less than 0.005 percent calibrated span per °C (°F) temperature change.
- g. RFI effect - flow meter shall not be affected by RFI.
- h. Power supply effect less than 0.02 percent of span for a variation of plus or minus 10 percent power supply.

F. Steam Flow Sensor/Transmitter:

1. Sensor: Vortex shedder incorporating wing type sensor and amplification technology for high signal-to-noise ratio, carbon steel body with 316 stainless steel working parts, 24 VDC power, NEMA 4 enclosure.
 - a. Ambient conditions, -40°C to 80°C (-40°F to 175°F).
 - b. Process conditions, 900 kPa (125 psig) saturated steam.
 - c. Turn down ratio, 20 to 1.
 - d. Output signal, 4-20 ma DC.
 - e. Processor/Transmitter, NEMA 4 enclosure with keypad program selector and six digit LCD output display of instantaneous flow

rate or totalized flow, solid state switch closure signal shall be provided to the nearest DDC panel for totalization.

- 1) Ambient conditions, -20°C to 50°C (0°F-120°F), 0 95 percent non-condensing RH.
 - 2) Power supply, 120 VAC, 60 hertz or 24 VDC.
 - 3) Internal battery, provided for 24-month retention of RAM contents when all other power sources are removed.
- f. Sensor on all steam lines shall be protected by pigtail siphons installed between the sensor and the line, and shall have an isolation valve installed between the sensor and pressure source.

G. Flow switches:

1. Shall be either paddle or differential pressure type.
 - a. Paddle-type switches (liquid service only) shall be UL Listed, SPDT snap-acting, adjustable sensitivity with NEMA 4 enclosure.
 - b. Differential pressure type switches (air or water service) shall be UL listed, SPDT snap acting, NEMA 4 enclosure, with scale range and differential suitable for specified application.

H. Current Switches: Current operated switches shall be self powered, solid state with adjustable trip current as well as status, power, and relay command status LED indication. The switches shall be selected to match the current of the application and output requirements of the DDC systems.

2.12 CONTROL CABLES

A. General:

1. Ground cable shields, drain conductors, and equipment to eliminate shock hazard and to minimize ground loops, common-mode returns, noise pickup, cross talk, and other impairments. Comply with Sections 27 05 26 and 26 05 26.
2. Cable conductors to provide protection against induction in circuits. Crosstalk attenuation within the System shall be in excess of -80 dB throughout the frequency ranges specified.
3. Minimize the radiation of RF noise generated by the System equipment so as not to interfere with any audio, video, data, computer main distribution frame (MDF), telephone customer service unit (CSU), and electronic private branch exchange (EPBX) equipment the System may service.
4. The as-installed drawings shall identify each cable as labeled, used cable, and bad cable pairs.

5. Label system's cables on each end. Test and certify cables in writing to the VA before conducting proof-of-performance testing. Minimum cable test requirements are for impedance compliance, inductance, capacitance, signal level compliance, opens, shorts, cross talk, noise, and distortion, and split pairs on all cables in the frequency ranges used. Make available all cable installation and test records at demonstration to the VA. All changes (used pair, failed pair, etc.) shall be posted in these records as the change occurs.
6. Power wiring shall not be run in conduit with communications trunk wiring or signal or control wiring operating at 100 volts or less.
- B. Analogue control cabling shall be not less than No. 18 AWG stranded, with thermoplastic insulated conductors as specified in Section 26 05 21.
- C. Copper digital communication cable between the ECC and the B-BC and B-AAC controllers shall be 100BASE-TX Ethernet, Category 5e or 6, not less than minimum 24 American Wire Gauge (AWG) solid, Shielded Twisted Pair (STP) or Unshielded Twisted Pair (UTP), with thermoplastic insulated conductors, enclosed in a thermoplastic outer jacket, as specified in Section 27 15 00.
 1. Other types of media commonly used within IEEE Std 802.3 LANs (e.g., 10Base-T and 10Base-2) shall be used only in cases to interconnect with existing media.
- D. Optical digital communication fiber, if used, shall be Multimode or Singlemode fiber, 62.5/125 micron for multimode or 10/125 micron for singlemode micron with SC or ST connectors as specified in TIA-568-C.1. Terminations, patch panels, and other hardware shall be compatible with the specified fiber and shall be as specified in Section 27 15 00. Fiber-optic cable shall be suitable for use with the 100Base-FX or the 100Base-SX standard (as applicable) as defined in IEEE Std 802.3.

2.13 THERMOSTATS AND HUMIDISTATS

- A. Room thermostats controlling unitary standalone heating and cooling devices not connected to the DDC system shall have three modes of operation (heating - null or dead band - cooling). Thermostats for patient bedrooms shall have capability of being adjusted to eliminate null or dead band. Wall mounted thermostats shall have setpoint range and temperature display and external adjustment:
 1. Electronic Thermostats:

- a. Public Space Thermostat: Public space thermostat shall not have a visible means of set point adjustment. Adjustment shall be via the ECC.
 - b. Patient Room Thermostats: thermistor with in-space User set point adjustment and an on-casing room temperature numerical temperature display.
 - c. Psychiatric Patient Room Sensors: Electronic duct sensor as noted under Article 2.4.
 - d. Battery replacement without program loss.
- B. Strap-on thermostats shall be enclosed in a dirt-and-moisture proof housing with fixed temperature switching point and single pole, double throw switch.
- C. Freezestats shall have a minimum of 300 mm (one linear foot) of sensing element for each 0.093 square meter (one square foot) of coil area. A freezing condition at any increment of 300 mm (one foot) anywhere along the sensing element shall be sufficient to operate the thermostatic element. Freezestats shall be manually-reset.
- D. Room Humidistats: Provide fully proportioning humidistat with adjustable throttling range for accuracy of settings and conservation. The humidistat shall have set point scales shown in percent of relative humidity located on the instrument. Systems showing moist/dry or high/low are not acceptable.

2.14 FINAL CONTROL ELEMENTS AND OPERATORS

- A. Fail Safe Operation: Control valves and dampers shall provide "fail safe" operation in either the normally open or normally closed position as required for freeze, moisture, and smoke or fire protection.
- B. Power Operated Control Dampers (other than VAV Boxes): Factory fabricated, balanced type dampers. All modulating dampers shall be opposed blade type and gasketed. Blades for two-position, duct-mounted dampers shall be parallel, airfoil (streamlined) type for minimum noise generation and pressure drop.
- 1. Leakage: Maximum leakage in closed position shall not exceed 7 L/S (15 CFMs) differential pressure for outside air and exhaust dampers and 200 L/S/ square meter (40 CFM/sq. ft.) at 50 mm (2 inches) differential pressure for other dampers.
 - 2. Frame shall be galvanized steel channel with seals as required to meet leakage criteria.

3. Blades shall be galvanized steel or aluminum, 200 mm (8 inch) maximum width, with edges sealed as required.
4. Bearing shall be nylon, bronze sleeve or ball type.
5. Hardware shall be zinc-plated steel. Connected rods and linkage shall be non-slip. Working parts of joints shall be brass, bronze, nylon or stainless steel.
6. Maximum air velocity and pressure drop through free area the dampers:
 - a. Smoke damper in air handling unit: 305 meter per minute (1000 fpm).
 - b. Duct mounted damper: 600 meter per minute (2000 fpm).
 - c. Maximum static pressure loss: 50 Pascal (0.20 inches water gage).
- D. Smoke Dampers and Combination Fire/Smoke Dampers: Dampers and operators are specified in Section 23 31 00, HVAC DUCTS AND CASINGS. Control of these dampers is specified under this Section.
- E. Control Valves:
 1. Valves shall be rated for a minimum of 150 percent of system operating pressure at the valve location but not less than 900 kPa (125 psig).
 2. Valves 50 mm (2 inches) and smaller shall be bronze body with threaded or flare connections, or for terminal units with manual isolation valves, brass forged ball valves are acceptable for control valves.
 3. Valves 60 mm (2 1/2 inches) and larger shall be bronze or iron body with flanged connections.
 4. Brass or bronze seats except for valves controlling media above 100 degrees C (210 degrees F), which shall have stainless steel seats.
 5. Flow characteristics:
 - a. Three way modulating valves shall be globe or ball pattern. Position versus flow relation shall be linear relation for steam or equal percentage for water flow control.
 - b. Two-way modulating valves shall be globe or ball pattern. Position versus flow relation shall be linear for steam and equal percentage for water flow control.
 - c. Two-way 2-position valves shall be ball, gate or butterfly type.
 6. Maximum pressure drop:
 - a. Two position steam control: 20 percent of inlet gauge pressure.

- b. Modulating Steam Control: 80 percent of inlet gauge pressure (acoustic velocity limitation).
- c. Modulating water flow control, greater of 3 meters (10 feet) of water or the pressure drop through the apparatus.
- 7. Two position water valves shall be line size.
- F. Damper and Valve Operators and Relays:
 - 1. Electric operator shall provide full modulating control of dampers and valves. Actuators shall be direct coupled where available otherwise, a linkage and pushrod shall be furnished for mounting the actuator on the damper frame internally in the duct or externally in the duct or externally on the duct wall, or shall be furnished with a direct-coupled design. Metal parts shall be aluminum, mill finish galvanized steel, or zinc plated steel or stainless steel. Provide actuator heads which allow for electrical conduit attachment. The motors shall have sufficient closure torque to allow for complete closure of valve or damper under pressure. Provide multiple motors as required to achieve sufficient close-off torque.
 - a. Minimum valve close-off pressure shall be equal to the system pump's dead-head pressure, minimum 50 psig for valves smaller than 4 inches.
 - 3. Electronic damper operators: Metal parts shall be aluminum, mill finish galvanized steel, or zinc plated steel or stainless steel. Provide actuator heads which allow for electrical conduit attachment. The motors shall have sufficient closure torque to allow for complete closure of valve or damper under pressure. Provide multiple motors as required to achieve sufficient close-off torque.
 - a. VAV Box actuator shall be mounted on the damper axle or shall be of the air valve design, and shall provide complete modulating control of the damper. The motor shall have a closure torque of 35-inch pounds minimum with full torque applied at close off to attain minimum leakage.
 - 4. See drawings for required control operation.

2.15 AIR FLOW CONTROL

- A. Airflow and static pressure shall be controlled via digital controllers with inputs from airflow control measuring stations and static pressure inputs as specified. Controller outputs shall be analog or pulse width modulating output signals. The controllers shall include the capability to control via simple proportional (P) control, proportional

plus integral (PI), proportional plus integral plus derivative (PID), and on-off. The airflow control programs shall be factory-tested programs that are documented in the literature of the control manufacturer.

B. Air Flow Measuring Station -- Electronic Thermal Type:

1. Air Flow Sensor Probe:

- a. Each air flow sensor shall contain two individual thermal sensing elements. One element shall determine the velocity of the air stream while the other element shall compensate for changes in temperature. Each thermal flow sensor and its associated control circuit and signal conditioning circuit shall be factory calibrated and be interchangeable to allow replacement of a sensor without recalibration of the entire flow station. The sensor in the array shall be located at the center of equal area segment of the duct and the number of sensors shall be adequate to accommodate the expected velocity profile and variation in flow and temperature. The airflow station shall be of the insertion type in which sensor support structures are inserted from the outside of the ducts to make up the complete electronic velocity array.
- b. Thermal flow sensor shall be constructed of hermetically sealed thermistors or nickel chromium or reference grade platinum wire, wound over an epoxy, stainless steel or ceramic mandrel and coated with a material suitable for the conditions to be encountered. Each dual sensor shall be mounted in an extruded aluminum alloy strut.

2. Air Flow Sensor Grid Array:

- a. Each sensor grid shall consist of a lattice network of temperature sensors and linear integral controllers (ICs) situated inside an aluminum casing suitable for mounting in a duct. Each sensor shall be mounted within a strut facing downstream of the airflow and located so that it is protected on the upstream side. All wiring shall be encased (out of the air stream) to protect against mechanical damage.
- b. The casing shall be made of welded aluminum of sufficient strength to prevent structural bending and bowing. Steel or iron composite shall not be acceptable in the casing material.

- c. Pressure drop through the flow station shall not exceed 4 Pascal (0.015" W.G.) at 1,000 meter per minute (3,000 FPM).
3. Electronics Panel:
- a. Electronics Panel shall consist of a surface mounted enclosure complete with solid-state microprocessor and software.
- b. Electronics Panel shall be A/C powered 120 VAC and shall have the capability to transmit signals of 0-5 VDC, 0-10 VCD or 4-20 ma for use in control of the HVAC Systems. The electronic panel shall have the capability to accept user defined scaling parameters for all output signals.
- c. Electronics Panel shall have the capability to digitally display airflow in CFM and temperature in degrees F. The displays shall be provided as an integral part of the electronics panel. The electronic panel shall have the capability to totalize the output flow in CFM for two or more systems, as required. A single output signal may be provided which will equal the sum of the systems totalized. Output signals shall be provided for temperature and airflow. Provide remote mounted air flow or temperature displays where indicated on the plans.
- d. Electronics Panel shall have the following:
- 1) Minimum of 12-bit A/D conversion.
 - 2) Field adjustable digital primary output offset and gain.
 - 3) Airflow analog output scaling of 100 to 10,000 FPM.
 - 4) Temperature analog output scaling from -45°C to 70°C (-50°F to 160°F).
 - 5) Analog output resolution (full scale output) of 0.025%.
- e. All readings shall be in I.P. units.
4. Thermal flow sensors and its electronics shall be installed as per manufacturer's instructions. The probe sensor density shall be as follows:

Probe Sensor Density	
Area (sq.ft.)	Qty. Sensors
<=1	2
>1 to <4	4
4 to <8	6
8 to <12	8
12 to <16	12

≥ 16	16
-----------	----

- a. Complete installation shall not exhibit more than $\pm 2.0\%$ error in airflow measurement output for variations in the angle of flow of up to 10 percent in any direction from its calibrated orientation. Repeatability of readings shall be within $\pm 0.25\%$.
- C. Static Pressure Measuring Station: shall consist of one or more static pressure sensors and transmitters along with relays or auxiliary devices as required for a complete functional system. The span of the transmitter shall not exceed two times the design static pressure at the point of measurement. The output of the transmitter shall be true representation of the input pressure with plus or minus 25 Pascal (0.1 inch) W.G. of the true input pressure:
1. Static pressure sensors shall have the same requirements as Airflow Measuring Devices except that total pressure sensors are optional, and only multiple static pressure sensors positioned on an equal area basis connected to a network of headers are required.
 2. For systems with multiple major trunk supply ducts, furnish a static pressure transmitter for each trunk duct. The transmitter signal representing the lowest static pressure shall be selected and this shall be the input signal to the controller.
 3. The controller shall receive the static pressure transmitter signal and CU shall provide a control output signal to the supply fan capacity control device. The control mode shall be proportional plus integral (PI) (automatic reset) and where required shall also include derivative mode.
 4. In systems with multiple static pressure transmitters, provide a switch located near the fan discharge to prevent excessive pressure during abnormal operating conditions. High-limit switches shall be manually-reset.
- D. Constant Volume Control Systems shall consist of an air flow measuring station along with such relays and auxiliary devices as required to produce a complete functional system. The transmitter shall receive its air flow signal and static pressure signal from the flow measuring station and shall have a span not exceeding three times the design flow rate. The CU shall receive the transmitter signal and shall provide an output to the fan volume control device to maintain a constant flow rate. The CU shall provide proportional plus integral (PI) (automatic reset) control mode and where required also inverse derivative mode.

Overall system accuracy shall be plus or minus the equivalent of 2 Pascal (0.008 inch) velocity pressure as measured by the flow station.

E. Airflow Synchronization:

1. Systems shall consist of an air flow measuring station for each supply and return duct, the CU and such relays, as required to provide a complete functional system that will maintain a constant flow rate difference between supply and return air to an accuracy of $\pm 10\%$. In systems where there is no suitable location for a flow measuring station that will sense total supply or return flow, provide multiple flow stations with a differential pressure transmitter for each station. Signals from the multiple transmitters shall be added through the CU such that the resultant signal is a true representation of total flow.
2. The total flow signals from supply and return air shall be the input signals to the CU. This CU shall track the return air fan capacity in proportion to the supply air flow under all conditions.

PART 3 - EXECUTION

3.1 INSTALLATION

A. General:

1. Examine project plans for control devices and equipment locations; and report any discrepancies, conflicts, or omissions to COR for resolution before proceeding for installation.
2. Install equipment, piping, wiring /conduit parallel to or at right angles to building lines.
3. Install all equipment and piping in readily accessible locations. Do not run tubing and conduit concealed under insulation or inside ducts.
4. Mount control devices, tubing and conduit located on ducts and apparatus with external insulation on standoff support to avoid interference with insulation.
5. Provide sufficient slack and flexible connections to allow for vibration of piping and equipment.
6. Run tubing and wire connecting devices on or in control cabinets parallel with the sides of the cabinet neatly racked to permit tracing.
7. Install equipment level and plum.

A. Electrical Wiring Installation:

1. All wiring cabling shall be installed in conduits. Install conduits and wiring in accordance with Specification Section 26 05 33, RACEWAY AND BOXES FOR ELECTRICAL SYSTEMS. Conduits carrying control wiring and cabling shall be dedicated to the control wiring and cabling: these conduits shall not carry power wiring. Provide plastic end sleeves at all conduit terminations to protect wiring from burrs.
2. Install analog signal and communication cables in conduit and in accordance with Specification Section 26 05 21. Install digital communication cables in conduit and in accordance with Specification Section 27 15 00, Communications Horizontal Cabling.
3. Install conduit and wiring between operator workstation(s), digital controllers, electrical panels, indicating devices, instrumentation, miscellaneous alarm points, thermostats, and relays as shown on the drawings or as required under this section.
4. Install all electrical work required for a fully functional system and not shown on electrical plans or required by electrical specifications. Where low voltage (less than 50 volt) power is required, provide suitable Class B transformers.
5. Install all system components in accordance with local Building Code and National Electric Code.
 - a. Splices: Splices in shielded and coaxial cables shall consist of terminations and the use of shielded cable couplers. Terminations shall be in accessible locations. Cables shall be harnessed with cable ties.
 - b. Equipment: Fit all equipment contained in cabinets or panels with service loops, each loop being at least 300 mm (12 inches) long. Equipment for fiber optics system shall be rack mounted, as applicable, in ventilated, self-supporting, code gauge steel enclosure. Cables shall be supported for minimum sag.
 - c. Cable Runs: Keep cable runs as short as possible. Allow extra length for connecting to the terminal board. Do not bend flexible coaxial cables in a radius less than ten times the cable outside diameter.
 - d. Use vinyl tape, sleeves, or grommets to protect cables from vibration at points where they pass around sharp corners, through walls, panel cabinets, etc.

6. Conceal cables, except in mechanical rooms and areas where other conduits and piping are exposed.
7. Permanently label or code each point of all field terminal strips to show the instrument or item served. Color-coded cable with cable diagrams may be used to accomplish cable identification.
8. Grounding: ground electrical systems per manufacturer's written requirements for proper and safe operation.

C. Install Sensors and Controls:

1. Temperature Sensors:

- a. Install all sensors and instrumentation according to manufacturer's written instructions. Temperature sensor locations shall be readily accessible, permitting quick replacement and servicing of them without special skills and tools.
- b. Calibrate sensors to accuracy specified, if not factory calibrated.
- c. Use of sensors shall be limited to its duty, e.g., duct sensor shall not be used in lieu of room sensor.
- d. Install room sensors permanently supported on wall frame. They shall be mounted at 1.5 meter (5.0 feet) above the finished floor.
- e. Mount sensors rigidly and adequately for the environment within which the sensor operates. Separate extended-bulb sensors form contact with metal casings and coils using insulated standoffs.
- f. Sensors used in mixing plenum, and hot and cold decks shall be of the averaging of type. Averaging sensors shall be installed in a serpentine manner horizontally across duct. Each bend shall be supported with a capillary clip.
- g. All pipe mounted temperature sensors shall be installed in wells.
- h. All wires attached to sensors shall be air sealed in their conduits or in the wall to stop air transmitted from other areas affecting sensor reading.
- i. Permanently mark terminal blocks for identification. Protect all circuits to avoid interruption of service due to short-circuiting or other conditions. Line-protect all wiring that comes from external sources to the site from lightning and static electricity.

2. Pressure Sensors:

- a. Install duct static pressure sensor tips facing directly downstream of airflow.
 - b. Install high-pressure side of the differential switch between the pump discharge and the check valve.
 - c. Install snubbers and isolation valves on steam pressure sensing devices.
3. Actuators:
 - a. Mount and link damper and valve actuators according to manufacturer's written instructions.
 - b. Check operation of damper/actuator combination to confirm that actuator modulates damper smoothly throughout stroke to both open and closed position.
 - c. Check operation of valve/actuator combination to confirm that actuator modulates valve smoothly in both open and closed position.
4. Flow Switches:
 - a. Install flow switch according to manufacturer's written instructions.
 - b. Mount flow switch a minimum of 5 pipe diameters up stream and 5 pipe diameters downstream or 600 mm (2 feet) whichever is greater, from fittings and other obstructions.
 - c. Assure correct flow direction and alignment.
 - d. Mount in horizontal piping-flow switch on top of the pipe.
- D. Installation of network:
 1. Ethernet:
 - a. The network shall employ Ethernet LAN architecture, as defined by IEEE 802.3. The Network Interface shall be fully Internet Protocol (IP) compliant allowing connection to currently installed IEEE 802.3, Compliant Ethernet Networks.
 - b. The network shall directly support connectivity to a variety of cabling types. As a minimum provide the following connectivity: 100 Base TX (Category 5e cabling) for the communications between the ECC and the B-BC and the B-AAC controllers.
 2. Third party interfaces: Contractor shall integrate real-time data from building systems by other trades and databases originating from other manufacturers as specified and required to make the system work as one system.
- E. Installation of digital controllers and programming:

1. Provide a separate digital control panel for each major piece of equipment, such as air handling unit, chiller, pumping unit etc. Points used for control loop reset such as outdoor air, outdoor humidity, or space temperature could be located on any of the remote control units.
2. Provide sufficient internal memory for the specified control sequences and trend logging. There shall be a minimum of 25 percent of available memory free for future use.
3. System point names shall be modular in design, permitting easy operator interface without the use of a written point index.
4. Provide software programming for the applications intended for the systems specified, and adhere to the strategy algorithms provided.
5. Provide graphics for each piece of equipment and floor plan in the building. This includes each chiller, cooling tower, air handling unit, fan, terminal unit, boiler, pumping unit etc. These graphics shall show all points dynamically as specified in the point list.

3.2 SYSTEM VALIDATION AND DEMONSTRATION

- A. As part of final system acceptance, a system demonstration is required (see below). Prior to start of this demonstration, the contractor is to perform a complete validation of all aspects of the controls and instrumentation system.
- B. Validation
 1. Prepare and submit for approval a validation test plan including test procedures for the performance verification tests. Test Plan shall address all specified functions of the ECC and all specified sequences of operation. Explain in detail actions and expected results used to demonstrate compliance with the requirements of this specification. Explain the method for simulating the necessary conditions of operation used to demonstrate performance of the system. Test plan shall include a test check list to be used by the Installer's agent to check and initial that each test has been successfully completed. Deliver test plan documentation for the performance verification tests to the owner's representative 30 days prior to start of performance verification tests. Provide draft copy of operation and maintenance manual with performance verification test.
 2. After approval of the validation test plan, installer shall carry out all tests and procedures therein. Installer shall completely

check out, calibrate, and test all connected hardware and software to insure that system performs in accordance with approved specifications and sequences of operation submitted. Installer shall complete and submit Test Check List.

C. Demonstration

1. System operation and calibration to be demonstrated by the installer in the presence of the Architect or VA's representative on random samples of equipment as dictated by the Architect or VA's representative. Should random sampling indicate improper commissioning, the owner reserves the right to subsequently witness complete calibration of the system at no addition cost to the VA.
2. Demonstrate to authorities that all required safeties and life safety functions are fully functional and complete.
3. Make accessible, personnel to provide necessary adjustments and corrections to systems as directed by balancing agency.
4. The following witnessed demonstrations of field control equipment shall be included:
 - a. Observe HVAC systems in shut down condition. Check dampers and valves for normal position.
 - b. Test application software for its ability to communicate with digital controllers, operator workstation, and uploading and downloading of control programs.
 - c. Demonstrate the software ability to edit the control program off-line.
 - d. Demonstrate reporting of alarm conditions for each alarm and ensure that these alarms are received at the assigned location, including operator workstations.
 - e. Demonstrate ability of software program to function for the intended applications-trend reports, change in status etc.
 - f. Demonstrate via graphed trends to show the sequence of operation is executed in correct manner, and that the HVAC systems operate properly through the complete sequence of operation, e.g., seasonal change, occupied/unoccupied mode, and warm-up condition.
 - g. Demonstrate hardware interlocks and safeties functions, and that the control systems perform the correct sequence of operation after power loss and resumption of power loss.

- h. Prepare and deliver to the VA graphed trends of all control loops to demonstrate that each control loop is stable and the set points are maintained.
 - i. Demonstrate that each control loop responds to set point adjustment and stabilizes within one (1) minute. Control loop trend data shall be instantaneous and the time between data points shall not be greater than one (1) minute.
- 5. Witnessed demonstration of ECC functions shall consist of:
 - a. Running each specified report.
 - b. Display and demonstrate each data entry to show site specific customizing capability. Demonstrate parameter changes.
 - c. Step through penetration tree, display all graphics, demonstrate dynamic update, and direct access to graphics.
 - d. Execute digital and analog commands in graphic mode.
 - e. Demonstrate DDC loop precision and stability via trend logs of inputs and outputs (6 loops minimum).
 - f. Demonstrate EMS performance via trend logs and command trace.
 - g. Demonstrate scan, update, and alarm responsiveness.
 - h. Demonstrate spreadsheet/curve plot software, and its integration with database.
 - i. Demonstrate on-line user guide, and help function and mail facility.
 - j. Demonstrate digital system configuration graphics with interactive upline and downline load, and demonstrate specified diagnostics.
 - k. Demonstrate multitasking by showing dynamic curve plot, and graphic construction operating simultaneously via split screen.
 - l. Demonstrate class programming with point options of beep duration, beep rate, alarm archiving, and color banding.

----- END -----

SECTION 23 21 13
HYDRONIC PIPING

PART 1 - GENERAL

1.1 DESCRIPTION

- A. Water piping to connect HVAC equipment, including the following:
 - 1. Chilled water, condenser water, heating hot water and drain piping.
 - 2. Extension of domestic water make-up piping.
 - 3. Glycol-water piping.

1.2 RELATED WORK

- A. Section 01 00 00, GENERAL REQUIREMENTS.
- B. Section 01 33 23, SHOP DRAWINGS, PRODUCT DATA, and SAMPLES.
- C. Section 23 05 11, COMMON WORK RESULTS FOR HVAC.
- D. Section 23 21 23, HYDRONIC PUMPS: Pumps.
- E. Section 23 07 11, HVAC, PLUMBING, and BOILER PLANT INSULATION: Piping insulation.
- F. Section 23 23 00, REFRIGERANT PIPING: Refrigerant piping and refrigerants.
- G. Section 23 82 00, CONVECTION HEATING AND COOLING UNITS: VAV and CV units, fan coil units, and radiant ceiling panels.
- H. Section 23 09 23, DIRECT-DIGITAL CONTROL SYSTEM FOR HVAC: Temperature and pressure sensors and valve operators.

1.3 QUALITY ASSURANCE

- A. Section 23 05 11, COMMON WORK RESULTS FOR HVAC, which includes welding qualifications.
- B. Submit prior to welding of steel piping a certificate of Welder's certification. The certificate shall be current and not more than one year old.
- C. All grooved joint couplings, fittings, valves, and specialties shall be the products of a single manufacturer. Grooving tools shall be the same manufacturer as the grooved components.
 - 1. All castings used for coupling housings, fittings, valve bodies, etc., shall be date stamped for quality assurance and traceability.

1.4 SUBMITTALS

- A. Submit in accordance with Section 01 33 23, SHOP DRAWINGS, PRODUCT DATA, and SAMPLES.
- B. Manufacturer's Literature and Data:
 - 1. Pipe and equipment supports. Submit calculations for variable spring and constant support hangers .
 - 2. Pipe and tubing, with specification, class or type, and schedule.
 - 3. Pipe fittings, including miscellaneous adapters and special fittings.
 - 4. Flanges, gaskets and bolting.
 - 5. Grooved joint couplings and fittings.
 - 6. Valves of all types.
 - 7. Strainers.
 - 8. Flexible connectors for water service.
 - 9. Pipe alignment guides.
 - 10. Expansion joints.
 - 11. Expansion compensators.
 - 12. All specified hydronic system components.
 - 13. Water flow measuring devices.
 - 14. Gages.
 - 15. Thermometers and test wells.
 - 16. Electric heat tracing systems.
- C. Manufacturer's certified data report, Form No. U-1, for ASME pressure vessels:
 - 1. Heat Exchangers (Water to Water)
 - 2. Air separators.
 - 3. Expansion tanks.
- D. Submit the welder's qualifications in the form of a current (less than one year old) and formal certificate.
- E. Coordination Drawings: Refer to Article, SUBMITTALS of Section 23 05 11, COMMON WORK RESULTS FOR HVAC.
- F. As-Built Piping Diagrams: Provide drawing as follows for chilled water, condenser water, and heating hot water system and other piping systems and equipment.
 - 1. One wall-mounted stick file with complete set of prints. Mount stick file in the chiller plant or control room along with control diagram stick file.
 - 2. One complete set of reproducible drawings.

3. One complete set of drawings in electronic Autocad and pdf format.

1.5 APPLICABLE PUBLICATIONS

- A. The publications listed below form a part of this specification to the extent referenced. The publications are referenced in the text by the basic designation only. American National Standards Institute, Inc.
- B. American Society of Mechanical Engineers/American National Standards Institute, Inc. (ASME/ANSI):
- B1.20.1-83 (R2006).....Pipe Threads, General Purpose (Inch)
- B16.4-06.....Gray Iron Threaded Fittings B16.18-01 Cast
Copper Alloy Solder joint Pressure fittings
- B16.23-02.....Cast Copper Alloy Solder joint Drainage
fittings
- B40.100-05.....Pressure Gauges and Gauge Attachments
- C. American National Standards Institute, Inc./Fluid Controls Institute (ANSI/FCI):
- 70-2-2006.....Control Valve Seat Leakage
- D. American Society of Mechanical Engineers (ASME):
- B16.1-98.....Cast Iron Pipe Flanges and Flanged Fittings
- B16.3-2006.....Malleable Iron Threaded Fittings: Class 150 and
300
- B16.4-2006.....Gray Iron Threaded Fittings: (Class 125 and
250)
- B16.5-2003.....Pipe Flanges and Flanged Fittings: NPS ½
through NPS 24 Metric/Inch Standard
- B16.9-07.....Factory Made Wrought Butt Welding Fittings
- B16.11-05.....Forged Fittings, Socket Welding and Threaded
- B16.18-01.....Cast Copper Alloy Solder Joint Pressure
Fittings
- B16.22-01.....Wrought Copper and Bronze Solder Joint Pressure
Fittings.
- B16.24-06.....Cast Copper Alloy Pipe Flanges and Flanged
Fittings
- B16.39-06.....Malleable Iron Threaded Pipe Unions
- B16.42-06.....Ductile Iron Pipe Flanges and Flanged Fittings
- B31.1-08.....Power Piping
- E. American Society for Testing and Materials (ASTM):
- A47/A47M-99 (2004).....Ferritic Malleable Iron Castings

A53/A53M-07.....Standard Specification for Pipe, Steel, Black
and Hot-Dipped, Zinc-Coated, Welded and
Seamless

A106/A106M-08.....Standard Specification for Seamless Carbon
Steel Pipe for High-Temperature Service

A126-04.....Standard Specification for Gray Iron Castings
for Valves, Flanges, and Pipe Fittings

A183-03 Standard Specification for Carbon Steel Track
Bolts and Nuts

A216/A216M-08 Standard Specification for Steel Castings,
Carbon, Suitable for Fusion Welding, for High
Temperature Service

A234/A234M-07 Piping Fittings of Wrought Carbon Steel and
Alloy Steel for Moderate and High Temperature
Service

A307-07 Standard Specification for Carbon Steel Bolts
and Studs, 60,000 PSI Tensile Strength

A536-84 (2004) Standard Specification for Ductile Iron Castings

A615/A615M-08 Deformed and Plain Carbon Steel Bars for
Concrete Reinforcement

A653/A 653M-08 Steel Sheet, Zinc-Coated (Galvanized) or Zinc-
Iron Alloy Coated (Galvannealed) By the Hot-Dip
Process

B32-08 Standard Specification for Solder Metal

B62-02 Standard Specification for Composition Bronze or
Ounce Metal Castings

B88-03 Standard Specification for Seamless Copper Water
Tube

B209-07 Aluminum and Aluminum Alloy Sheet and Plate

C177-04 Standard Test Method for Steady State Heat Flux
Measurements and Thermal Transmission Properties
by Means of the Guarded Hot Plate Apparatus

C478-09 Precast Reinforced Concrete Manhole Sections

C533-07 Calcium Silicate Block and Pipe Thermal
Insulation

C552-07 Cellular Glass Thermal Insulation

D3350-08 Polyethylene Plastics Pipe and Fittings
Materials

- C591-08 Unfaced Preformed Rigid Cellular
Polyisocyanurate Thermal Insulation
- D1784-08 Rigid Poly (Vinyl Chloride) (PVC) Compounds and
Chlorinated Poly (Vinyl Chloride) (CPVC)
Compound
- D1785-06 Poly (Vinyl Chloride) (PVC) Plastic Pipe,
Schedules 40, 80 and 120
- D2241-05 Poly (Vinyl Chloride) (PVC) Pressure Rated Pipe
(SDR Series)
- F439-06 Standard Specification for Chlorinated Poly
(Vinyl Chloride) (CPVC) Plastic Pipe Fittings,
Schedule 80
- F441/F441M-02 Standard Specification for Chlorinated Poly
(Vinyl Chloride) (CPVC) Plastic Pipe, Schedules
40 and 80
- F477-08 Elastomeric Seals Gaskets) for Joining Plastic
Pipe
- F. American Water Works Association (AWWA):
 - C110-08.....Ductile Iron and Grey Iron Fittings for Water
 - C203-02.....Coal Tar Protective Coatings and Linings for
Steel Water Pipe Lines Enamel and Tape Hot
Applied
- G. American Welding Society (AWS):
 - B2.1-02.....Standard Welding Procedure Specification
- H. Copper Development Association, Inc. (CDA):
 - CDA A4015-06.....Copper Tube Handbook
- I. Expansion Joint Manufacturer's Association, Inc. (EJMA):
 - EMJA-2003.....Expansion Joint Manufacturer's Association
Standards, Ninth Edition
- J. Manufacturers Standardization Society (MSS) of the Valve and Fitting
Industry, Inc.:
 - SP-67-02a.....Butterfly Valves
 - SP-70-06.....Gray Iron Gate Valves, Flanged and Threaded
Ends
 - SP-71-05.....Gray Iron Swing Check Valves, Flanged and
Threaded Ends
 - SP-80-08.....Bronze Gate, Globe, Angle and Check Valves

SP-85-02.....Cast Iron Globe and Angle Valves, Flanged and
Threaded Ends

SP-110-96.....Ball Valves Threaded, Socket-Welding, Solder
Joint, Grooved and Flared Ends

SP-125-00.....Gray Iron and Ductile Iron In-line, Spring
Loaded, Center-Guided Check Valves

K. National Sanitation Foundation/American National Standards Institute,
Inc. (NSF/ANSI):

14-06.....Plastic Piping System Components and Related
Materials

50-2009a.....Equipment for Swimming Pools, Spas, Hot Tubs
and other Recreational Water Facilities -
Evaluation criteria for materials, components,
products, equipment and systems for use at
recreational water facilities

61-2008.....Drinking Water System Components - Health
Effects

L. Tubular Exchanger Manufacturers Association: TEMA 9th Edition, 2007

1.6 SPARE PARTS

A. For mechanical pressed sealed fittings provide tools required for each
pipe size used at the facility.

PART 2 - PRODUCTS

2.1 PIPE AND EQUIPMENT SUPPORTS, PIPE SLEEVES, AND WALL AND CEILING PLATES

A. Provide in accordance with Section 23 05 11, COMMON WORK RESULTS FOR
HVAC.

B. Mercury thermometers are not allowed.

2.2 PIPE AND TUBING

A. Chilled Water, Condenser Water, Heating Hot Water, and Glycol-Water
(other than solar), and Vent Piping:

1. Steel: ASTM A53 Grade B, seamless or ERW, Schedule 40.

2. Copper water tube option: ASTM B88, Type K or L, hard drawn. Soft
drawn tubing, 20 mm (3/4 inch) and larger, may be used for runouts
routed under slab to floor mounted fan coil units.

B. Extension of Domestic Water Make-up and All Solar Hot Water Piping:
ASTM B88, Type K or L, hard drawn copper tubing.

C. Cooling Coil Condensate Drain Piping:

1. From air handling units: Copper water tube, ASTM B88, Type M, or
schedule 40 PVC plastic piping.

2. From fan coil or other terminal units: Copper water tube, ASTM B88, Type L for runouts and Type M for mains.
- D. Chemical Feed Piping for Condenser Water Treatment: Chlorinated polyvinyl chloride (CPVC), Schedule 80, ASTM F441.
- E. Pipe supports, including insulation shields, for above ground piping: Section 23 05 11, COMMON WORK RESULTS FOR HVAC.

2.3 FITTINGS FOR STEEL PIPE

- A. 50 mm (2 inches) and Smaller: Screwed or welded joints.
 1. Butt welding: ASME B16.9 with same wall thickness as connecting piping.
 2. Forged steel, socket welding or threaded: ASME B16.11.
 3. Screwed: 150 pound malleable iron, ASME B16.3. 125 pound cast iron, ASME B16.4, may be used in lieu of malleable iron. Bushing reduction of a single pipe size, or use of close nipples, is not acceptable.
 4. Unions: ASME B16.39.
 5. Water hose connection adapter: Brass, pipe thread to 20 mm (3/4 inch) garden hose thread, with hose cap nut.
- B. 65 mm (2-1/2 inches) and Larger: Welded or flanged joints. Contractor's option: Grooved mechanical couplings and fittings are optional.
 1. Butt welding fittings: ASME B16.9 with same wall thickness as connecting piping. Elbows shall be long radius type, unless otherwise noted.
 2. Welding flanges and bolting: ASME B16.5:
 - a. Water service: Weld neck or slip-on, plain face, with 6 mm (1/8 inch) thick full face neoprene gasket suitable for 104 degrees C (220 degrees F).
 - 1) Contractor's option: Convoluted, cold formed 150 pound steel flanges, with teflon gaskets, may be used for water service.
 - b. Flange bolting: Carbon steel machine bolts or studs and nuts, ASTM A307, Grade B.
- C. Welded Branch and Tap Connections: Forged steel weldolets, or branchlets and threadolets may be used for branch connections up to one pipe size smaller than the main. Forged steel half-couplings, ASME B16.11 may be used for drain, vent and gage connections.
- D. Grooved Mechanical Pipe Couplings and Fittings (Contractor's Option): Grooved Mechanical Pipe Couplings and Fittings may be used, with cut or roll grooved pipe, in water service up to 110 degrees C (230 degrees F)

in lieu of welded, screwed or flanged connections. All joints must be rigid type.

1. Grooved mechanical couplings: Malleable iron, ASTM A47 or ductile iron, ASTM A536, fabricated in two or more parts, securely held together by two or more track-head, square, or oval-neck bolts, ASTM A449 and A183.
2. Gaskets: Rubber product recommended by the coupling manufacturer for the intended service.
3. Grooved end fittings: Malleable iron, ASTM A47; ductile iron, ASTM A536; or steel, ASTM A53 or A106, designed to accept grooved mechanical couplings. Tap-in type branch connections are acceptable.

2.4 FITTINGS FOR COPPER TUBING

A. Joints:

1. Solder Joints: Joints shall be made up in accordance with recommended practices of the materials applied. Apply 95/5 tin and antimony on all copper piping.
2. Mechanically formed tee connection in water and drain piping: Form mechanically extracted collars in a continuous operation by drilling pilot hole and drawing out tube surface to form collar, having a height of not less than three times the thickness of tube wall. Adjustable collaring device shall insure proper tolerance and complete uniformity of the joint. Notch and dimple joining branch tube in a single process to provide free flow where the branch tube penetrates the fitting.

B. Bronze Flanges and Flanged Fittings: ASME B16.24.

C. Fittings: ANSI/ASME B16.18 cast copper or ANSI/ASME B16.22 solder wrought copper.

1. VA preference for copper tubing under 2-1/2" is mechanical press sealed fittings.
 - a. Field pressure testing (125 PSIG minimum) for the selected segments or complete length.
 - b. Fluid temperature limits for using is maximum 140 F.
 - c. Contractor to used proper tools when installing press sealed fittings.

2.5 FITTINGS FOR PLASTIC PIPING

- A. Schedule 40, socket type for solvent welding.
- B. Schedule 40 PVC drain piping: Drainage pattern.

- C. Chemical feed piping for condenser water treatment: Chlorinated polyvinyl chloride (CPVC), Schedule 80, ASTM F439.

2.6 DIELECTRIC FITTINGS

- A. Provide where copper tubing and ferrous metal pipe are joined.
- B. 50 mm (2 inches) and Smaller: screwed end brass ball valves are to be used in lieu of dielectric unions.
- C. 65 mm (2 1/2 inches) and Larger: Flange union with dielectric gasket and bolt sleeves, ASME B16.42.
- D. Temperature Rating, 99 degrees C (210 degrees F).

2.7 SCREWED JOINTS

- A. Pipe Thread: ANSI B1.20.
- B. Lubricant or Sealant: Oil and graphite or other compound approved for the intended service.

2.8 VALVES

- A. Asbestos packing is not acceptable.
- B. All valves of the same type shall be products of a single manufacturer.
- C. Provide chain operators for valves 150 mm (6 inches) and larger when the centerline is located 2400 mm (8 feet) or more above the floor or operating platform.
- D. Shut-Off Valves
 - 1. Ball Valves (Pipe sizes 2" and smaller): MSS-SP 110, screwed or solder connections, brass or bronze body with chrome-plated ball with full port and Teflon seat at 2760 kPa (400 psig) working pressure rating. Provide stem extension to allow operation without interfering with pipe insulation.
 - 2. Butterfly Valves (Pipe Sizes 2-1/2" and larger): Provide stem extension to allow 50 mm (2 inches) of pipe insulation without interfering with valve operation. MSS-SP 67, flange lug type or grooved end rated 1205 kPa (175 psig) working pressure at 93 degrees C (200 degrees F). Valves shall be ANSI Leakage Class VI and rated for bubble tight shut-off to full valve pressure rating. Valve shall be rated for dead end service and bi-directional flow capability to full rated pressure. Not permitted for direct buried pipe applications.
 - a. Body: Cast iron, ASTM A126, Class B. Malleable iron, ASTM A47 electro-plated, or ductile iron, ASTM A536, Grade 65-45-12 electro-plated.

- b. Trim: Bronze, aluminum bronze, or 300 series stainless steel disc, bronze bearings, 316 stainless steel shaft and manufacturer's recommended resilient seat. Resilient seat shall be field replaceable, and fully line the body to completely isolate the body from the product. A phosphate coated steel shaft or stem is acceptable, if the stem is completely isolated from the product.
 - c. Actuators: Field interchangeable. Valves for balancing service shall have adjustable memory stop to limit open position.
 - 1) Valves 150 mm (6 inches) and smaller: Lever actuator with minimum of seven locking positions, except where chain wheel is required.
 - 2) Valves 200 mm (8 inches) and larger: Enclosed worm gear with handwheel, and where required, chain-wheel operator.
 - 3) 3. Gate Valves (Contractor's Option in lieu of Ball or Butterfly Valves):
 - a) 50 mm (2 inches) and smaller: MSS-SP 80, Bronze, 1034 kPa (150 psig), wedge disc, rising stem, union bonnet.
 - b) 65 mm (2 1/2 inches) and larger: Flanged, outside screw and yoke. MSS-SP 70, iron body, bronze mounted, 861 kPa (125 psig) wedge disc.
- E. Globe and Angle Valves
- 1. Globe Valves
 - a. 50 mm (2 inches) and smaller: MSS-SP 80, bronze, 1034 kPa (150 lb.) Globe valves shall be union bonnet with metal plug type disc.
 - b. 65 mm (2 1/2 inches) and larger: 861 kPa (125 psig), flanged, iron body, bronzetrim, MSS-SP-85 for globe valves.
 - 2. Angle Valves:
 - a. 50 mm (2 inches) and smaller: MSS-SP 80, bronze, 1034 kPa (150 lb.) Angle valves shall be union bonnet with metal plug type disc.
 - b. 65 mm (2 1/2 inches) and larger: 861 kPa (125 psig), flanged, iron body, bronze trim, MSS-SP-85 for angle.
- F. Check Valves
- 1. Swing Check Valves:
 - a. 50 mm (2 inches) and smaller: MSS-SP 80, bronze, 1034 kPa (150 lb.), 45 degree swing disc.

- b. 65 mm (2 1/2 inches) and larger: 861 kPa (125 psig), flanged, iron body, bronze trim, MSS-SP-71 for check valves.
- 2. Non-Slam or Silent Check Valve: Spring loaded double disc swing check or internally guided flat disc lift type check for bubble tight shut-off. Provide where check valves are shown in chilled water and hot water piping. Check valves incorporating a balancing feature may be used.
 - a. Body: MSS-SP 125 cast iron, ASTM A126, Class B, or steel, ASTM A216, Class WCB, or ductile iron, ASTM 536, flanged, grooved, or wafer type.
 - b. Seat, disc and spring: 18-8 stainless steel, or bronze, ASTM B62. Seats may be elastomer material.
- G. Water Flow Balancing Valves: For flow regulation and shut-off. Valves shall be line size rather than reduced to control valve size.
 - 1. Ball or Globe style valve.
 - 2. A dual purpose flow balancing valve and adjustable flow meter, with bronze or cast iron body, calibrated position pointer, valved pressure taps or quick disconnects with integral check valves and preformed polyurethane insulating enclosure.
 - 3. Provide a readout kit including flow meter, readout probes, hoses, flow charts or calculator, and carrying case.
- H. Automatic Balancing Control Valves: Factory calibrated to maintain constant flow (plus or minus five percent) over system pressure fluctuations of at least 10 times the minimum required for control. Provide standard pressure taps and four sets of capacity charts. Valves shall be line size and be one of the following designs:
 - 1. Gray iron (ASTM A126) or brass body rated 1205 kPa (175 psig) at 93 degrees C (200 degrees F), with stainless steel piston and spring.
 - 2. Brass or ferrous body designed for 2067 kPa (300 psig) service at 121 degrees C (250 degrees F), with corrosion resistant, tamper proof, self-cleaning piston/spring assembly that is easily removable for inspection or replacement.
 - 3. Combination assemblies containing ball type shut-off valves, unions, flow regulators, strainers with blowdown valves and pressure temperature ports shall be acceptable.
 - 4. Provide a readout kit including flow meter, probes, hoses, flow charts and carrying case.

- I. Manual Radiator/Convactor Valves: Brass, packless, with position indicator.

2.9 WATER FLOW MEASURING DEVICES

- A. Minimum overall accuracy plus or minus three percent over a range of 70 to 110 percent of design flow. Select devices for not less than 110 percent of design flow rate.
- B. Venturi Type: Bronze, steel, or cast iron with bronze throat, with valved pressure sensing taps upstream and at the throat.
- C. Wafer Type Circuit Sensor: Cast iron wafer-type flow meter equipped with readout valves to facilitate the connecting of a differential pressure meter. Each readout valve shall be fitted with an integral check valve designed to minimize system fluid loss during the monitoring process.
- D. Self-Averaging Annular Sensor Type: Brass or stainless steel metering tube, shutoff valves and quick-coupling pressure connections. Metering tube shall be rotatable so all sensing ports may be pointed down-stream when unit is not in use.
- E. Insertion Turbine Type Sensor: Section 23 09 23, DIRECT-DIGITAL CONTROL SYSTEM FOR HVAC.
- F. Flow Measuring Device Identification:
 - 1. Metal tag attached by chain to the device.
 - 2. Include meter or equipment number, manufacturer's name, meter model, flow rate factor and design flow rate in l/m (gpm).
- G. Portable Water Flow Indicating Meters:
 - 1. Minimum 150 mm (6 inch) diameter dial, forged brass body, beryllium-copper bellows, designed for 1205 kPa (175 psig) working pressure at 121 degrees C (250 degrees F).
 - 2. Bleed and equalizing valves.
 - 3. Vent and drain hose and two 3000 mm (10 feet) lengths of hose with quick disconnect connections.
 - 4. Factory fabricated carrying case with hose compartment and a bound set of capacity curves showing flow rate versus pressure differential.
 - 5. Provide one portable meter for each range of differential pressure required for the installed flow devices.
- H. Permanently Mounted Water Flow Indicating Meters: Minimum 150 mm (6 inch) diameter, or 450 mm (18 inch) long scale, for 120 percent of

design flow rate, direct reading in lps (gpm), with three valve manifold and two shut-off valves.

2.10 STRAINERS

A. Basket or Y Type.

1. Screens: Bronze, monel metal or 18-8 stainless steel, free area not less than 2-1/2 times pipe area, with perforations as follows: 1.1 mm (0.045 inch) diameter perforations for 100 mm (4 inches) and larger: 3.2 mm (0.125 inch) diameter perforations.

2.11 FLEXIBLE CONNECTORS FOR WATER SERVICE

A. Flanged Spool Connector:

1. Single arch or multiple arch type. Tube and cover shall be constructed of chlorobutyl elastomer with full faced integral flanges to provide a tight seal without gaskets. Connectors shall be internally reinforced with high strength synthetic fibers impregnated with rubber or synthetic compounds as recommended by connector manufacturer, and steel reinforcing rings.
2. Working pressures and temperatures shall be as follows:
 - a. Connector sizes 50 mm to 100 mm (2 inches to 4 inches), 1137 kPa (165psig) at 121 degrees C (250 degrees F).
 - b. Connector sizes 125 mm to 300 mm (5 inches to 12 inches), 965 kPa (140 psig) at 121 degrees C (250 degrees F).
3. Provide ductile iron retaining rings and control units.

B. Mechanical Pipe Couplings:

See other fittings specified under Part 2, PRODUCTS.

2.12 EXPANSION JOINTS

- A. Factory built devices, inserted in the pipe lines, designed to absorb axial cyclical pipe movement which results from thermal expansion and contraction. This includes factory-built or field-fabricated guides located along the pipe lines to restrain lateral pipe motion and direct the axial pipe movement into the expansion joints.
- B. Manufacturing Quality Assurance: Conform to Expansion Joints Manufacturers Association Standards.
- C. Bellows - Internally Pressurized Type:
 1. Multiple corrugations of Type 304 or Type A240-321 stainless steel.
 2. Internal stainless steel sleeve entire length of bellows.
 3. External cast iron equalizing rings for services exceeding 340 kPa (50 psig).
 4. Welded ends.

5. Design shall conform to standards of EJMA and ASME B31.1.
 6. External tie rods designed to withstand pressure thrust force upon anchor failure if one or both anchors for the joint are at change in direction of pipeline.
 7. Integral external cover.
- D. Bellows - Externally Pressurized Type:
1. Multiple corrugations of Type 304 stainless steel.
 2. Internal and external guide integral with joint.
 3. Design for external pressurization of bellows to eliminate squirm.
 4. Welded ends.
 5. Conform to the standards of EJMA and ASME B31.1.
 6. Threaded connection at bottom, 25 mm (one inch) minimum, for drain or drip point.
 7. Integral external cover and internal sleeve.
- E. Expansion Compensators:
1. Corrugated bellows, externally pressurized, stainless steel or bronze.
 2. Internal guides and anti-torque devices.
 3. Threaded ends.
 4. External shroud.
 5. Conform to standards of EJMA.
- F. Expansion Joint (Contractor's Option): 2415 kPa (350 psig) maximum working pressure, steel pipe fitting consisting of telescoping body and slip-pipe sections, PTFE modified polyphenylene sulfide coated slide section, with grooved ends, suitable for axial end movement to 75 mm (3 inch).
- G. Expansion Joint Identification: Provide stamped brass or stainless steel nameplate on each expansion joint listing the manufacturer, the allowable movement, flow direction, design pressure and temperature, date of manufacture, and identifying the expansion joint by the identification number on the contract drawings.
- H. Guides: Provide factory-built guides along the pipe line to permit axial movement only and to restrain lateral and angular movement. Guides must be designed to withstand a minimum of 15 percent of the axial force which will be imposed on the expansion joints and anchors. Field-built guides may be used if detailed on the contract drawings.
- I. Supports: Provide saddle supports and frame or hangers for heat exchanger. Mounting height shall be adjusted to facilitate gravity

return of steam condensate. Construct supports from steel, weld joints.

2.13 HYDRONIC SYSTEM COMPONENTS

- A. Heat Exchanger (Water to Water): Shell and tube type, U-bend removable tube bundle, heating fluid in shell, heated fluid in tubes, equipped with support cradles.
 - 1. Maximum tube velocity: 2.3 m/s (7.5 feet per second).
 - 2. Tube fouling factor: TEMA Standards, but not less than 0.001.
 - 3. Materials:
 - a. Shell: Steel.
 - b. Tube sheet and tube supports: Steel or brass.
 - c. Tubes: 20 mm (3/4 inch) OD copper.
 - d. Head or bonnet: Cast iron or steel.
 - 4. Construction: In accordance with ASME Pressure Vessel Code for 861 kPa (125 psig) working pressure for shell and tubes. Provide manufacturer's certified data report, Form No. U-1.
- B. Plate and Frame Heat Exchanger:
 - 1. Fixed frame with bolted removable corrugated channel plate assembly, ASME code stamped for 150 psig working pressure.
 - 2. Corrugated channel plates shall be type 316 or 304 stainless steel.
 - 3. Channel plate ports to be double gasketed to prevent mixing or cross-contamination of hot side and cold side fluids. Gaskets to be EPPM.
 - 4. Channel plate carrying bars to be carbon steel with zinc yellow chromate finish.
 - 5. Fixed frame plates and moveable pressure plates to be corrosion resistant epoxy painted carbon steel.
 - 6. Piping connections 2" and smaller to be carbon steel NPT tappings. Piping connections 4" and larger to be studed port design to accept ANSI flange connections. Connection ports to be integral to the frame or pressure plate.
 - 7. Finished units to be provided with OSHA required, formed aluminum splash guards to enclose exterior channel plate and gasket surfaces.
 - 8. Provide two sets of replacement gaskets and provide one set of wrenches for disassembly of plate type heat exchangers.
 - 9. Performance: As scheduled on drawings.
- C. Optional Heat Transfer Package: In lieu of field erected individual components, the Contractor may provide a factory or shop assembled

package of converters, pumps, and other components supported on a welded steel frame. Refer to Section 23 22 13, STEAM and STEAM CONDENSATE HEATING PIPING, for additional requirements.

- D. Air Purger: Cast iron or fabricated steel, 861 kPa (125 psig) water working pressure, for in-line installation.
- E. Tangential Air Separator: ASME Pressure Vessel Code construction for 861 kPa (125 psig) working pressure, flanged tangential inlet and outlet connection, internal perforated stainless steel air collector tube designed to direct released air into expansion tank, bottom blowdown connection. Provide Form No. U-1. If scheduled on the drawings, provide a removable stainless steel strainer element having 5 mm (3/16 inch) perforations and free area of not less than five times the cross-sectional area of connecting piping.
- F. Diaphragm Type Pre-Pressurized Expansion Tank: ASME Pressure Vessel Code construction for 861 kPa (125 psig) working pressure, welded steel shell, rust-proof coated, with a flexible elastomeric diaphragm suitable for a maximum operating temperature of 116 degrees C (240 degrees F). Provide Form No. U-1. Tank shall be equipped with system connection, drain connection, standard air fill valve and be factory pre-charged to a minimum of 83 kPa (12 psig).
- G. Closed Expansion (Compression) Tank: ASME Pressure Vessel Code construction for 861 kPa (125 psig) working pressure, steel, rust-proof coated. Provide gage glass, with protection guard, and angle valves with tapped openings for drain (bottom) and plugged vent (top). Provide Form No. U-1.
 - 1. Horizontal tank: Provide cradle supports and following accessories:
 - a. Air control tank fittings: Provide in each expansion tank to facilitate air transfer from air separator, or purger, into tank while restricting gravity circulation. Fitting shall include an integral or separate air vent tube, cut to length of about 2/3 of tank diameter, to allow venting air from the tank when establishing the initial water level in the tank.
 - b. Tank drainer-air charger: Shall incorporate a vent tube, cut to above 2/3 of tank diameter, and drain valve with hose connection draining and recharging with air.
 - 2. Vertical floor-mounted expansion tank: Provide gage glass, system or drain connection (bottom) and air charging (top) tappings. Provide gate valve and necessary adapters for charging system. Tank support

shall consist of floor mounted base ring with drain access opening or four angle iron legs with base plates.

- H. Pressure Reducing Valve (Water): Diaphragm or bellows operated, spring loaded type, with minimum adjustable range of 28 kPa (4 psig) above and below set point. Bronze, brass or iron body and bronze, brass or stainless steel trim, rated 861 kPa (125 psig) working pressure at 107 degrees C (225 degrees F).
- I. Pressure Relief Valve: Bronze or iron body and bronze or stainless steel trim, with testing lever. Comply with ASME Code for Pressure Vessels, Section 8, and bear ASME stamp.
- J. Automatic Air Vent Valves (where shown): Cast iron or semi-steel body, 1034 kPa (150 psig) working pressure, stainless steel float, valve, valve seat and mechanism, minimum 15 mm (1/2 inch) water connection and 6 mm (1/4 inch) air outlet. Air outlet shall be piped to the nearest floor drain.

2.14 WATER FILTERS AND POT CHEMICAL FEEDERS - NOT USED

2.15 GAGES, PRESSURE AND COMPOUND

- A. ASME B40.100, Accuracy Grade 1A, (pressure, vacuum, or compound for air, oil or water), initial mid-scale accuracy 1 percent of scale (Qualify grade), metal or phenolic case, 115 mm (4-1/2 inches) in diameter, 6 mm (1/4 inch) NPT bottom connection, white dial with black graduations and pointer, clear glass or acrylic plastic window, suitable for board mounting. Provide red "set hand" to indicate normal working pressure.
- B. Provide brass lever handle union cock. Provide brass/bronze pressure snubber for gages in water service.
- C. Range of Gages: Provide range equal to at least 130 percent of normal operating range.
 - 1. For condenser water suction (compound): Minus 100 kPa (30 inches Hg) to plus 700 kPa (100 psig).

2.16 PRESSURE/TEMPERATURE TEST PROVISIONS

- A. Pete's Plug: 6 mm (1/4 inch) MPT by 75 mm (3 inches) long, brass body and cap, with retained safety cap, nordel self-closing valve cores, permanently installed in piping where shown, or in lieu of pressure gage test connections shown on the drawings.

B. Provide one each of the following test items to the Resident Engineer:

1. 6 mm (1/4 inch) FPT by 3 mm (1/8 inch) diameter stainless steel pressure gage adapter probe for extra long test plug. PETE'S 500 XL is an example.
2. 90 mm (3-1/2 inch) diameter, one percent accuracy, compound gage, -- 100 kPa (30 inches) Hg to 700 kPa (100 psig) range.
3. 0 - 104 degrees C (220 degrees F) pocket thermometer one-half degree accuracy, 25 mm (one inch) dial, 125 mm (5 inch) long stainless steel stem, plastic case.

2.17 THERMOMETERS

- A. Organic liquid filled type, red or blue column, clear plastic window, with 150 mm (6 inch) brass stem, straight, fixed or adjustable angle as required for each in reading.
- B. Case: Chrome plated brass or aluminum with enamel finish.
- C. Scale: Not less than 225 mm (9 inches), range as described below, two degree graduations.
- D. Separable Socket (Well): Brass, extension neck type to clear pipe insulation.
- E. Scale ranges:
 1. Chilled Water and Glycol-Water: 0-38 degrees C (32-100 degrees F).
 2. Hot Water and Glycol-Water: -1 - 116 degrees C (30-240 degrees F).

2.18 FIRESTOPPING MATERIAL

Refer to Section 23 05 11, COMMON WORK RESULTS FOR HVAC.

2.19 ELECTRICAL HEAT TRACING SYSTEMS - NOT USED

PART 3 - EXECUTION

3.1 GENERAL

- A. The drawings show the general arrangement of pipe and equipment but do not show all required fittings and offsets that may be necessary to connect pipes to equipment, fan-coils, coils, radiators, etc., and to coordinate with other trades. Provide all necessary fittings, offsets and pipe runs based on field measurements and at no additional cost to the government. Coordinate with other trades for space available and relative location of HVAC equipment and accessories to be connected on ceiling grid. Pipe location on the drawings shall be altered by contractor where necessary to avoid interferences and clearance difficulties.

- B. Store materials to avoid excessive exposure to weather or foreign materials. Keep inside of piping relatively clean during installation and protect open ends when work is not in progress.
- C. Support piping securely. Refer to PART 3, Section 23 05 11, COMMON WORK RESULTS FOR HVAC. Install heat exchangers at height sufficient to provide gravity flow of condensate to the flash tank and condensate pump.
- D. Install piping generally parallel to walls and column center lines, unless shown otherwise on the drawings. Space piping, including insulation, to provide 25 mm (one inch) minimum clearance between adjacent piping or other surface. Unless shown otherwise, slope drain piping down in the direction of flow not less than 25 mm (one inch) in 12 m (40 feet). Provide eccentric reducers to keep bottom of sloped piping flat.
- E. Locate and orient valves to permit proper operation and access for maintenance of packing, seat and disc. Generally locate valve stems in overhead piping in horizontal position. Provide a union adjacent to one end of all threaded end valves. Control valves usually require reducers to connect to pipe sizes shown on the drawing. Install butterfly valves with the valve open as recommended by the manufacturer to prevent binding of the disc in the seat.
- F. Offset equipment connections to allow valving off for maintenance and repair with minimal removal of piping. Provide flexibility in equipment connections and branch line take-offs with 3-elbow swing joints where noted on the drawings.
- G. Tee water piping runouts or branches into the side of mains or other branches. Avoid bull-head tees, which are two return lines entering opposite ends of a tee and exiting out the common side.
- H. Provide manual or automatic air vent at all piping system high points and drain valves at all low points. Install piping to floor drains from all automatic air vents.
- I. Connect piping to equipment as shown on the drawings. Install components furnished by others such as:
 - 1. Water treatment pot feeders and condenser water treatment systems.
 - 2. Flow elements (orifice unions), control valve bodies, flow switches, pressure taps with valve, and wells for sensors.
- J. Thermometer Wells: In pipes 65 mm (2-1/2 inches) and smaller increase the pipe size to provide free area equal to the upstream pipe area.

- K. Firestopping: Fill openings around uninsulated piping penetrating floors or fire walls, with firestop material. For firestopping insulated piping refer to Section 23 07 11, HVAC, PLUMBING, and BOILER PLANT INSULATION.
- L. Where copper piping is connected to steel piping, provide dielectric connections.

3.2 PIPE JOINTS

- A. Welded: Beveling, spacing and other details shall conform to ASME B31.1 and AWS B2.1. See Welder's qualification requirements under "Quality Assurance" in Section 23 05 11, COMMON WORK RESULTS FOR HVAC and STEAM GENERATION.
- B. Screwed: Threads shall conform to ASME B1.20; joint compound shall be applied to male threads only and joints made up so no more than three threads show. Coat exposed threads on steel pipe with joint compound, or red lead paint for corrosion protection.
- C. Mechanical Joint: Pipe grooving shall be in accordance with joint manufacturer's specifications. Lubricate gasket exterior including lips, pipe ends and housing interiors to prevent pinching the gasket during installation. Lubricant shall be as recommended by coupling manufacturer.
- D. 125 Pound Cast Iron Flange (Plain Face): Mating flange shall have raised face, if any, removed to avoid overstressing the cast iron flange.
- E. Solvent Welded Joints: As recommended by the manufacturer.

3.3 EXPANSION JOINTS (BELLOWS AND SLIP TYPE)

- A. Anchors and Guides: Provide type, quantity and spacing as recommended by manufacturer of expansion joint and as shown. A professional engineer shall verify in writing that anchors and guides are properly designed for forces and moments which will be imposed.
- B. Cold Set: Provide setting of joint travel at installation as recommended by the manufacturer for the ambient temperature during the installation.
- C. Preparation for Service: Remove all apparatus provided to restrain joint during shipping or installation. Representative of manufacturer shall visit the site and verify that installation is proper.
- D. Access: Expansion joints must be located in readily accessible space. Locate joints to permit access without removing piping or other

devices. Allow clear space to permit replacement of joints and to permit access to devices for inspection of all surfaces and for adding.

3.4 SEISMIC BRACING ABOVEGROUND PIPING - NOT USED

3.5 LEAK TESTING ABOVEGROUND PIPING

- A. Inspect all joints and connections for leaks and workmanship and make corrections as necessary, to the satisfaction of the Resident Engineer. Tests may be either of those below, or a combination, as approved by the Resident Engineer.
- B. An operating test at design pressure, and for hot systems, design maximum temperature.
- C. A hydrostatic test at 1.5 times design pressure. For water systems the design maximum pressure would usually be the static head, or expansion tank maximum pressure, plus pump head. Factory tested equipment (convertors, exchangers, coils, etc.) need not be field tested. Isolate equipment where necessary to avoid excessive pressure on mechanical seals and safety devices.

3.6 FLUSHING AND CLEANING PIPING SYSTEMS

- A. Water Piping: Clean systems as recommended by the suppliers of chemicals.
 - 1. Initial flushing: Remove loose dirt, mill scale, metal chips, weld beads, rust, and like deleterious substances without damage to any system component. Provide temporary piping or hose to bypass coils, control valves, exchangers and other factory cleaned equipment unless acceptable means of protection are provided and subsequent inspection of hide-out areas takes place. Isolate or protect clean system components, including pumps and pressure vessels, and remove any component which may be damaged. Open all valves, drains, vents and strainers at all system levels. Remove plugs, caps, spool pieces, and components to facilitate early debris discharge from system. Sectionalize system to obtain debris carrying velocity of 1.8 m/S (6 feet per second), if possible. Connect dead-end supply and return headers as necessary. Flush bottoms of risers. Install temporary strainers where necessary to protect down-stream equipment. Supply and remove flushing water and drainage by various type hose, temporary and permanent piping and Contractor's booster pumps. Flush until clean as approved by the Resident Engineer.
 - 2. Cleaning: Using products supplied in Section 23 25 00, HVAC WATER TREATMENT, circulate systems at normal temperature to remove

adherent organic soil, hydrocarbons, flux, pipe mill varnish, pipe joint compounds, iron oxide, and like deleterious substances not removed by flushing, without chemical or mechanical damage to any system component. Removal of tightly adherent mill scale is not required. Keep isolated equipment which is "clean" and where dead-end debris accumulation cannot occur. Sectionalize system if possible, to circulate at velocities not less than 1.8 m/S (6 feet per second). Circulate each section for not less than four hours. Blow-down all strainers, or remove and clean as frequently as necessary. Drain and prepare for final flushing.

3. Final Flushing: Return systems to conditions required by initial flushing after all cleaning solution has been displaced by clean make-up. Flush all dead ends and isolated clean equipment. Gently operate all valves to dislodge any debris in valve body by throttling velocity. Flush for not less than one hour.

3.7 WATER TREATMENT

- A. Install water treatment equipment and provide water treatment system piping.
- B. Close and fill system as soon as possible after final flushing to minimize corrosion.
- C. Charge systems with chemicals specified in Section 23 25 00, HVAC WATER TREATMENT.
- D. Utilize this activity, by arrangement with the Resident Engineer, for instructing VA operating personnel.

3.8 ELECTRIC HEAT TRACING - NOT USED

3.9 OPERATING AND PERFORMANCE TEST AND INSTRUCTION

- A. Refer to PART 3, Section 23 05 11, COMMON WORK RESULTS FOR HVAC.
- B. Adjust red set hand on pressure gages to normal working pressure.

- - - E N D - - -

SECTION 23 22 13
STEAM AND CONDENSATE HEATING PIPING

PART 1 - GENERAL

1.1 DESCRIPTION

- A. Steam, condensate and vent piping inside buildings.

1.2 RELATED WORK

- A. Section 01 33 23, SHOP DRAWINGS, PRODUCT DATA, and SAMPLES.
- B. Section 23 05 11, COMMON WORK RESULTS FOR HVAC.
- C. Section 23 07 11, HVAC AND BOILER PLANT INSULATION.
- D. Section 23 09 23, DIRECT-DIGITAL CONTROL SYSTEM FOR HVAC.
- E. Section 23 22 23, STEAM CONDENSATE PUMPS.

1.3 QUALITY ASSURANCE

- A. Section 23 05 11, COMMON WORK RESULTS FOR HVAC, which includes welding qualifications.

1.4 SUBMITTALS

- A. Submit in accordance with Section 01 33 23, SHOP DRAWINGS, PRODUCT DATA, and SAMPLES.
- B. Manufacturer's Literature and Data:
 - 1. Pipe and equipment supports.
 - 2. Pipe and tubing, with specification, class or type, and schedule.
 - 3. Pipe fittings, including miscellaneous adapters and special fittings.
 - 4. Flanges, gaskets and bolting.
 - 5. Valves of all types.
 - 6. Strainers.
 - 7. Pipe alignment guides.
 - 8. Expansion joints.
 - 9. Expansion compensators.
 - 10. Flexible ball joints: Catalog sheets, performance charts, schematic drawings, specifications and installation instructions.
 - 11. All specified steam system components.
 - 12. Gages.
 - 13. Thermometers and test wells.
 - 14. Electric heat tracing systems.
- C. Coordination Drawings: Refer to Article, SUBMITTALS of Section 23 05 11, COMMON WORK RESULTS FOR HVAC.
- D. As-Built Piping Diagrams: Provide drawing as follows for steam and steam condensate piping and other central plant equipment.

1. One wall-mounted stick file for prints. Mount stick file in the chiller plant or adjacent control room along with control diagram stick file.

2. One set of reproducible drawings.

1.5 APPLICABLE PUBLICATIONS

A. The publications listed below form a part of this specification to the extent referenced. The publications are referenced in the text by the basic designation only.

B. American Society of Mechanical Engineers/American National Standards Institute (ASME/ANSI):

B1.20.1-83(R2006).....Pipe Threads, General Purpose (Inch)

B16.4-2006.....Gray Iron Threaded Fittings

C. American Society of Mechanical Engineers (ASME):

B16.1-2005.....Gray Iron Pipe Flanges and Flanged Fittings

B16.3-2006.....Malleable Iron Threaded Fittings

B16.9-2007.....Factory-Made Wrought Buttwelding Fittings

B16.11-2005.....Forged Fittings, Socket-Welding and Threaded

B16.14-91.....Ferrous Pipe Plugs, Bushings, and Locknuts with
Pipe Threads

B16.22-2001.....Wrought Copper and Copper Alloy Solder-Joint
Pressure Fittings

B16.23-2002.....Cast Copper Alloy Solder Joint Drainage
Fittings

B16.24-2006.....Cast Copper Alloy Pipe Flanges and Flanged
Fittings, Class 150, 300, 400, 600, 900, 1500
and 2500

B16.39-98.....Malleable Iron Threaded Pipe Unions, Classes
150, 250, and 300

B31.1-2007.....Power Piping

B31.9-2008.....Building Services Piping

B40.100-2005.....Pressure Gauges and Gauge Attachments

Boiler and Pressure Vessel Code: SEC VIII D1-2001, Pressure Vessels,
Division 1

D. American Society for Testing and Materials (ASTM):

A47-99.....Ferritic Malleable Iron Castings

A53-2007.....Pipe, Steel, Black and Hot-Dipped, Zinc-Coated,
Welded and Seamless

- A106-2008.....Seamless Carbon Steel Pipe for High-Temperature Service
- A126-2004.....Standard Specification for Gray Iron Castings for Valves, Flanges, and Pipe Fittings
- A181-2006.....Carbon Steel Forgings, for General-Purpose Piping
- A183-2003 Carbon Steel Track Bolts and Nuts
- A216-2008 Standard Specification for Steel Castings, Carbon, Suitable for Fusion Welding, for High Temperature Service
- A285-01 Pressure Vessel Plates, Carbon Steel, Low-and-Intermediate-Tensile Strength
- A307-2007 Carbon Steel Bolts and Studs, 60,000 PSI Tensile Strength
- A516-2006 Pressure Vessel Plates, Carbon Steel, for Moderate-and- Lower Temperature Service
- A536-84(2004)e1 Standard Specification for Ductile Iron Castings
- B32-2008 Solder Metal
- B61-2008 Steam or Valve Bronze Castings
- B62-2009 Composition Bronze or Ounce Metal Castings
- B88-2003 Seamless Copper Water Tube
- F439-06 Socket-Type Chlorinated Poly (Vinyl Chloride) (CPVC) Plastic Pipe Fittings, Schedule 80
- F441-02(2008) Chlorinated Poly (Vinyl Chloride) (CPVC) Plastic Pipe, Schedules 40 and 80
- E. American Welding Society (AWS):
- A5.8-2004.....Filler Metals for Brazing and Braze Welding
- B2.1-00.....Welding Procedure and Performance Qualifications
- F. Manufacturers Standardization Society (MSS) of the Valve and Fitting Industry, Inc.:
- SP-67-95.....Butterfly Valves
- SP-70-98.....Cast Iron Gate Valves, Flanged and Threaded Ends
- SP-71-97.....Gray Iron Swing Check Valves, Flanged and Threaded Ends
- SP-72-99.....Ball Valves with Flanged or Butt-Welding Ends for General Service
- SP-78-98.....Cast Iron Plug Valves, Flanged and Threaded Ends

SP-80-97.....Bronze Gate, Globe, Angle and Check Valves

SP-85-94.....Cast Iron Globe and Angle Valves, Flanged and
Threaded Ends

G. Military Specifications (Mil. Spec.):

MIL-S-901D-1989.....Shock Tests, H.I. (High Impact) Shipboard
Machinery, Equipment, and Systems

PART 2 - PRODUCTS

2.1 PIPE AND EQUIPMENT SUPPORTS, PIPE SLEEVES, AND WALL AND CEILING PLATES

A. Provide in accordance with Section 23 05 11, COMMON WORK RESULTS FOR
HVAC.

2.2 PIPE AND TUBING

A. Steam Piping: Steel, ASTM A53, Grade B, seamless or ERW; A106 Grade B,
Seamless; Schedule 40.

B. Steam Condensate and Pumped Condensate Piping:

1. Concealed above ceiling, in wall or chase: Copper water tube ASTM
B88, Type K, hard drawn.

2. All other locations: Copper water tube ASTM B88, Type K, hard drawn;
or steel, ASTM A53, Grade B, Seamless or ERW, or A106 Grade B
Seamless, Schedule 80.

C. Vent Piping: Steel, ASTM A53, Grade B, seamless or ERW; A106 Grade B,
Seamless; Schedule 40, galvanized.

2.3 FITTINGS FOR STEEL PIPE

A. 50 mm (2 inches) and Smaller: Screwed or welded.

1. Butt welding: ASME B16.9 with same wall thickness as connecting
piping.

2. Forged steel, socket welding or threaded: ASME B16.11.

3. Screwed: 150 pound malleable iron, ASME B16.3. 125 pound cast iron,
ASME B16.4, may be used in lieu of malleable iron, except for steam
and steam condensate piping. Provide 300 pound malleable iron, ASME
B16.3 for steam and steam condensate piping. Cast iron fittings or
piping is not acceptable for steam and steam condensate piping.
Bushing reduction of a single pipe size, or use of close nipples, is
not acceptable.

4. Unions: ASME B16.39.

5. Steam line drip station and strainer quick-couple blowdown hose
connection: Straight through, plug and socket, screw or cam locking
type for 15 mm (1/2 inch) ID hose. No integral shut-off is required.

B. 65 mm (2-1/2 inches) and Larger: Welded or flanged joints.

1. Butt welding fittings: ASME B16.9 with same wall thickness as connecting piping. Elbows shall be long radius type, unless otherwise noted.
2. Welding flanges and bolting: ASME B16.5:
 - a. Steam service: Weld neck or slip-on, raised face, with non-asbestos gasket. Non-asbestos gasket shall either be stainless steel spiral wound strip with flexible graphite filler or compressed inorganic fiber with nitrile binder rated for saturated and superheated steam service 750 degrees F and 1500 psi.
 - b. Flange bolting: Carbon steel machine bolts or studs and nuts, ASTM A307, Grade B.
- C. Welded Branch and Tap Connections: Forged steel weldolets, or branchlets and threadolets may be used for branch connections up to one pipe size smaller than the main. Forged steel half-couplings, ASME B16.11 may be used for drain, vent and gage connections.

2.4 FITTINGS FOR COPPER TUBING

- A. Solder Joint:
 1. Joints shall be made up in accordance with recommended practices of the materials applied. Apply 95/5 tin and antimony on all copper piping.
- B. Bronze Flanges and Flanged Fittings: ASME B16.24.
- C. Fittings: ANSI/ASME B16.18 cast copper or ANSI/ASME B16.22 solder wrought copper.

2.5 DIELECTRIC FITTINGS

- A. Provide where copper tubing and ferrous metal pipe are joined.
- B. 50 mm (2 inches) and Smaller: Threaded dielectric union, ASME B16.39.
- C. 65 mm (2 1/2 inches) and Larger: Flange union with dielectric gasket and bolt sleeves, ASME B16.42.
- D. Temperature Rating, 121 degrees C (250 degrees F) for steam condensate and as required for steam service.
- E. Contractor's option: On pipe sizes 2" and smaller, screwed end brass gate valves may be used in lieu of dielectric unions.

2.6 SCREWED JOINTS

- A. Pipe Thread: ANSI B1.20.
- B. Lubricant or Sealant: Oil and graphite or other compound approved for the intended service.

2.7 VALVES

- A. Asbestos packing is not acceptable.
- B. All valves of the same type shall be products of a single manufacturer.
- C. Provide chain operators for valves 150 mm (6 inches) and larger when the centerline is located 2100 mm (7 feet) or more above the floor or operating platform.
- D. Shut-Off Valves
 - 1. Gate Valves:
 - a. 50 mm (2 inches) and smaller: MSS-SP80, Bronze, 1034 kPa (150 lb.), wedge disc, rising stem, union bonnet.
 - b. 65 mm (2 1/2 inches) and larger: Flanged, outside screw and yoke.
 - 1) High pressure steam 413 kPa (60 psig) and above nominal MPS system): Cast steel body, ASTM A216 grade WCB, 1034 kPa (150 psig) at 260 degrees C (500 degrees F), 11-1/2 to 13 percent chrome stainless steel solid disc and seats. Provide 25 mm (1 inch) factory installed bypass with globe valve on valves 100 mm (4 inches) and larger.
 - 2) All other services: MSS-SP 70, iron body, bronze mounted, 861 kPa (125 psig) wedge disc.
- E. Globe and Angle Valves:
 - 1. Globe Valves:
 - a. 50 mm (2 inches) and smaller: MSS-SP 80, bronze, 1034 kPa (150 lb.) Globe valves shall be union bonnet with metal plug type disc.
 - b. 65 mm (2 1/2 inches) and larger:
 - 1) Globe valves for high pressure steam 413 kPa (60 psig) and above nominal MPS system): Cast steel body, ASTM A216 grade WCB, flanged, OS&Y, 1034 kPa (150 psig) at 260 degrees C (500 degrees F), 11-1/2 to 13 percent chrome stainless steel disc and renewable seat rings.
 - 2) All other services: 861 kPa (125 psig), flanged, iron body, bronze trim, MSS-SP-85 for globe valves.
 - 2. Angle Valves
 - a. 50 mm (2 inches) and smaller: MSS-SP 80, bronze, 1034 kPa (150 lb.) Angle valves shall be union bonnet with metal plug type disc.

- b. 65 mm (2 1/2 inches) and larger:
 - 1) Angle valves for high pressure steam 413 kPa (60 psig) and above nominal MPS system): Cast steel body, ASTM A216 grade WCB, flanged, OS&Y, 1034 kPa (150 psig) at 260 degrees C (500 degrees F), 11-1/2 to 13 percent chrome stainless steel disc and renewable seat rings.
 - 2) All other services: 861 kPa (125 psig), flanged, iron body, bronze trim, MSS-SP-85 for angle valves.
- F. Swing Check Valves
 - 1. 50 mm (2 inches) and smaller: MSS-SP 80, bronze, 1034 kPa (150 psig), 45 degree swing disc.
 - 2. 65 mm (2-1/2 inches) and Larger:
 - a Check valves for high pressure steam 413 kPa (60 psig) and above nominal MPS system: Cast steel body, ASTM A216 grade WCB, flanged, OS&Y, 1034 kPa (150 psig) at 260 degrees C (500 degrees F), 11-1/2 to 13 percent chrome stainless steel disc and renewable seat rings.
 - b. All other services: 861 kPa (125 psig), flanged, iron body, bronze trim, MSS-SP-71 for check valves.
- G. Manual Radiator/Convactor Valves: Brass, packless, with position indicator.

2.8 STRAINERS

- A. Basket or Y Type. Tee type is acceptable for gravity flow and pumped steam condensate service.
- B. High Pressure Steam: Rated 1034 kPa (150 psig) saturated steam.
 - 1. 50 mm (2 inches) and smaller: Iron, ASTM A116 Grade B, or bronze, ASTM B-62 body with screwed connections (250 psig).
 - 2. 65 mm (2-1/2 inches) and larger: Flanged cast steel or 1723 kPa (250 psig) cast iron.
- C. All Other Services: Rated 861 kPa (125 psig) saturated steam.
 - 1. 50 mm (2 inches) and smaller: Cast iron or bronze.
 - 2. 65 mm (2-1/2 inches) and larger: Flanged, iron body.
- D. Screens: Bronze, monel metal or 18-8 stainless steel, free area not less than 2-1/2 times pipe area, with perforations as follows:
 - 1. 75 mm (3 inches) and smaller: 20 mesh for steam and 1.1 mm (0.045 inch) diameter perforations for liquids.

2. 100 mm (4 inches) and larger: 1.1 mm (0.045) inch diameter perforations for steam and 3.2 mm (0.125 inch) diameter perforations for liquids.

2.9 PIPE ALIGNMENT

- A. Guides: Provide factory-built guides along the pipe line to permit axial movement only and to restrain lateral and angular movement. Guides must be designed to withstand a minimum of 15 percent of the axial force which will be imposed on the expansion joints and anchors. Field-built guides may be used if detailed on the contract drawings.

2.10 EXPANSION JOINTS

- A. Factory built devices, inserted in the pipe lines, designed to absorb axial cyclical pipe movement which results from thermal expansion and contraction. This includes factory-built or field-fabricated guides located along the pipe lines to restrain lateral pipe motion and direct the axial pipe movement into the expansion joints.
- B. Minimum Service Requirements:
 1. Pressure Containment:
 - a. Steam Service 35-200 kPa (5-30 psig): Rated 345 kPa (50 psig) at 148 degrees C (298 degrees F).
 - b. Steam Service 214-850 kPa (31-125 psig): Rated 1025 kPa (150 psig) at 186 degrees C (366 degrees F).
 - c. Steam Service 869-1025 kPa (126-150 psig): Rated 1375 kPa (200 psig) at 194 degrees C (382 degrees F).
 - d. Condensate Service: Rated 690 kPa (100 psig) at 154 degrees C (310 degrees F).
 2. Number of Full Reverse Cycles without failure: Minimum 1000.
 3. Movement: As shown on drawings plus recommended safety factor of manufacturer.
- C. Manufacturing Quality Assurance: Conform to Expansion Joints Manufacturers Association Standards.
- D. Bellows - Internally Pressurized Type:
 1. Multiple corrugations of Type 304 or Type A240-321 stainless steel.
 2. Internal stainless steel sleeve entire length of bellows.
 3. External cast iron equalizing rings for services exceeding 340 kPa (50 psig).
 4. Welded ends.
 5. Design shall conform to standards of EJMA and ASME B31.1.

6. External tie rods designed to withstand pressure thrust force upon anchor failure if one or both anchors for the joint are at change in direction of pipeline.

7. Integral external cover.

E. Bellows - Externally Pressurized Type:

1. Multiple corrugations of Type 304 stainless steel.
2. Internal and external guide integral with joint.
3. Design for external pressurization of bellows to eliminate squirm.
4. Welded ends.
5. Conform to the standards of EJMA and ASME B31.1.
6. Threaded connection at bottom, 25 mm (one inch) minimum, for drain or drip point.
7. Integral external cover and internal sleeve.

F. Expansion Joint Identification: Provide stamped brass or stainless steel nameplate on each expansion joint listing the manufacturer, the allowable movement, flow direction, design pressure and temperature, date of manufacture, and identifying the expansion joint by the identification number on the contract drawings.

2.11 FLEXIBLE BALL JOINTS

A. Design and Fabrication: One piece component construction, fabricated from steel with welded ends, designed for a working steam pressure of 1720 kPa (250 psig) and a temperature of 232 degrees C (450 degrees F). Each joint shall provide for 360 degrees rotation in addition to a minimum angular flexible movement of 30 degrees for sizes 6 mm (1/4 inch) to 150 mm (6 inch) inclusive, and 15 degrees for sizes 65 mm (2-1/2 inches) to 750 mm (30 inches). Joints through 350 mm (14 inches) shall have forged pressure retaining members; while size 400 mm (16 inches) through 760 mm (30 inches) shall be of one piece construction.

B. Material:

1. Cast or forged steel pressure containing parts and bolting in accordance with Section II of the ASME Boiler Code or ASME B31.1. Retainer may be ductile iron ASTM A536, Grade 65-45-12, or ASME Section II SA 515, Grade 70.
2. Gaskets: Steam pressure molded composition design for a temperature range of from minus 10 degrees C (50 degrees F) to plus 274 degrees C (525 degrees F).

C. Certificates: Submit qualifications of ball joints in accordance with the following test data:

1. Low pressure leakage test: 41 kPa (6psig) saturated steam for 60 days.
2. Flex cycling: 800 Flex cycles at 3445 kPa (500 psig) saturated steam.
3. Thermal cycling: 100 saturated steam pressure cycles from atmospheric pressure to operating pressure and back to atmospheric pressure.
4. Environmental shock tests: Forward certificate from a recognized test laboratory, that ball joints of the type submitted has passed shock testing in accordance with Mil. Spec MIL-S-901.
5. Vibration: 170 hours on each of three mutually perpendicular axis at 25 to 125 Hz; 1.3 mm to 2.5 mm (0.05 inch to 0.1 inch) double amplitude on a single ball joint and 3 ball joint off set.

2.12 STEAM SYSTEM COMPONENTS

A. Heat Exchanger (Steam to Hot Water): Shell and tube type, U-bend removable tube bundle, steam in shell, water in tubes, equipped with support cradles.

1. Maximum tube velocity: 2.3 m/s (7.5 feet per second).
2. Tube fouling factor: TEMA Standards, but not less than $0.00018 \text{ m}^2\text{K/W}$ ($0.001 \text{ ft}^2\text{hrF/Btu}$).
3. Materials:
 - a. Shell: Steel.
 - b. Tube sheet and tube supports: Steel or brass.
 - c. Tubes: 20 mm (3/4 inch) OD copper.
 - d. Head or bonnet: Cast iron or steel.
4. Construction: In accordance with ASME Pressure Vessel Code for 861 kPa (125 psig) working pressure for shell and tubes. Provide manufacturer's certified data report, Form No. U-1.

B. Optional Heat Transfer Package: In lieu of field erected individual components, the Contractor may provide a factory or shop assembled package of heat exchangers, pumps, and other components supported on a welded steel frame.

C. Steam Pressure Reducing Valves in PRV Stations:

1. Type: Single-seated, diaphragm operated, spring-loaded, external or internal steam pilot-controlled, normally closed, adjustable set

- pressure. Pilot shall sense controlled pressure downstream of main valve.
2. Service: Provide controlled reduced pressure to steam piping systems.
 3. Pressure control shall be smooth and continuous with maximum drop of 10 percent. Maximum flow capability of each valve shall not exceed capacity of downstream safety valve(s).
 4. Main valve and pilot valve shall have replaceable valve plug and seat of stainless steel, monel, or similar durable material.
 - a. Pressure rating for high pressure steam: Not less than 1034 kPa (150 psig) saturated steam.
 - b. Connections: Flanged for valves 65 mm (2-1/2 inches) and larger; flanged or threaded ends for smaller valves.
 5. Select pressure reducing valves to develop less than 85 dbA at 1500 mm (5 feet) elevation above adjacent floor, and 1500 mm (5 feet) distance in any direction. Inlet and outlet piping for steam pressure reducing valves shall be Schedule 80 minimum for required distance to achieve required levels or sound attenuators shall be applied.
- D. Safety Valves and Accessories: Comply with ASME Boiler and Pressure Vessel Code, Section VIII. Capacities shall be certified by National Board of Boiler and Pressure Vessel Inspectors, maximum accumulation 10 percent. Provide lifting lever. Provide drip pan elbow where shown.
- E. Steam PRV for Individual Equipment: Cast steel or bronze body, screwed or flanged ends, rated 861 kPa (125 psig), or 20% about the working pressure, whichever is greater. Single-seated, diaphragm operated, spring loaded, adjustable range, all parts renewable.
- F. Flash Tanks: Horizontal or vertical vortex type, constructed of copper bearing steel, ASTM A516 or ASTM A285, for a steam working pressure of 861 kPa (125 psig) to comply with ASME Code for Unfired Pressure Vessels and stamped with "U" symbol. Perforated pipe inside tank shall be ASTM A53 Grade B, Seamless or ERW, or A106 Grade B Seamless, Schedule 80. Corrosion allowance of 1.6 mm (1/16 inch) may be provided in lieu of the copper bearing requirement. Provide data Form No. U-1.
- G. Steam Trap: Each type of trap shall be the product of a single manufacturer. Provide trap sets at all low points and at 61 m (200 feet) intervals on the horizontal main lines.

1. Floats and linkages shall provide sufficient force to open trap valve over full operating pressure range available to the system. Unless otherwise indicated on the drawings, traps shall be sized for capacities indicated at minimum pressure drop as follows:
 - a. For equipment with modulating control valve: 1.7 kPa (1/4 psig), based on a condensate leg of 300 mm (12 inches) at the trap inlet and gravity flow to the receiver.
 - b. For main line drip trap sets and other trap sets at steam pressure: Up to 70 percent of design differential pressure. Condensate may be lifted to the return line.
2. Trap bodies: Bronze, cast iron, or semi-steel, constructed to permit ease of removal and servicing working parts without disturbing connecting piping, (4 bolt raised face flange). For systems without relief valve traps shall be 5. Mechanism: Brass, stainless steel or corrosion resistant alloy rated for the pressure upstream of the PRV supplying the system.
3. Balanced pressure thermostatic elements: Phosphor bronze, stainless steel or monel metal.
4. Valves and seats: Suitable hardened corrosion resistant alloy.
6. Floats: Stainless steel.
7. Inverted bucket traps: Provide bi-metallic thermostatic element for rapid release of non-condensables.
- H. Thermostatic Air Vent (Steam): Brass or iron body, balanced pressure bellows, stainless steel (renewable) valve and seat, rated 861 kPa (125 psig) working pressure, 20 mm (3/4 inch) screwed connections. Air vents shall be balanced pressure type that responds to steam pressure-temperature curve and vents air at any pressure.
- I. Steam Humidifiers: Not Used
- J. Unfired clean steam generator: Not Used
- K. Steam Gun Set: Not Used
- L. Steam Hose and Accessories: Hose shall be sufficiently flexible to be placed in a 100 mm (4 feet) diameter coil.
 1. Furnish and install in the mechanical room housing each PRV station a 7500 mm (25 feet) length of 13 mm (1/2 inch) ID steam hose, rated 861 kPa (125 psig) and a hose rack. In one end of the hose install a quick-couple device, suitable for steam service, to match corresponding devices in the PRV blowdown connections.

2. Hose storage rack: Wall-mounted, steel, iron or aluminum, semi-circular shape, with capacity to store 7500 mm (25 feet) of 13 mm (1/2 inch) ID steam hose.

M. Steam Flow Meter/Recorder: Section 23 09 23, DIRECT-DIGITAL CONTROL SYSTEM FOR HVAC.

N. Steam Exhaust Head: Cast iron, fitted with baffle plates, to trap and drain condensed water.

2.13 GAGES, PRESSURE AND COMPOUND

A. ASME B40.1, Accuracy Grade 1A, (pressure, vacuum, or compound), initial mid-scale accuracy 1 percent of scale (Qualify grade), metal or phenolic case, 115 mm (4-1/2 inches) in diameter, 6 mm (1/4 inch) NPT bottom connection, white dial with black graduations and pointer, clear glass or acrylic plastic window, suitable for board mounting. Provide red "set hand" to indicate normal working pressure.

B. Provide brass, lever handle union cock. Provide brass/bronze pressure snubber for gages in water service. Provide brass pigtail syphon for steam gages.

C. Range of Gages: For services not listed provide range equal to at least 130 percent of normal operating range:

Low pressure steam and steam condensate to 103 kPa (15 psig)	0 to 207 kPa (30 psig).
Medium pressure steam and steam condensate nominal 413 kPa (60 psig)	0 to 689 kPa (100 psig).
High pressure steam and steam condensate nominal 620 kPa to 861 kPa (90 to 125 psig)	0 to 1378 kPa (200 psig).
Pumped condensate, steam condensate, gravity or vacuum (30" HG to 30 psig)	0 to 415 kPa (60 psig)

2.14 PRESSURE/TEMPERATURE TEST PROVISIONS

A. Provide one each of the following test items to the Resident Engineer:

1. 6 mm (1/4 inch) FPT by 3 mm (1/8 inch) diameter stainless steel pressure gage adapter probe for extra long test plug. PETE'S 500 XL is an example.
2. 90 mm (3-1/2 inch) diameter, one percent accuracy, compound gage, 762 mm (30 inches) Hg to 689 kPa (100 psig) range.
3. 0 - 104 degrees C (32-220 degrees F) pocket thermometer one-half degree accuracy, 25 mm (one inch) dial, 125 mm (5 inch) long stainless steel stem, plastic case.

2.15 FIRESTOPPING MATERIAL

- A. Refer to Section 23 05 11, COMMON WORK RESULTS FOR HVAC.

2.16 ELECTRICAL HEAT TRACING SYSTEMS - NOT USED

PART 3 - EXECUTION

3.1 GENERAL

- A. The drawings show the general arrangement of pipe and equipment but do not show all required fittings and offsets that may be necessary to connect pipes to equipment, fan-coils, coils, radiators, etc., and to coordinate with other trades. Provide all necessary fittings, offsets and pipe runs based on field measurements and at no additional cost to the government. Coordinate with other trades for space available and relative location of HVAC equipment and accessories to be connected on ceiling grid. Pipe location on the drawings shall be altered by contractor where necessary to avoid interferences and clearance difficulties.
- B. Store materials to avoid excessive exposure to weather or foreign materials. Keep inside of piping relatively clean during installation and protect open ends when work is not in progress.
- C. Support piping securely. Refer to PART 3, Section 23 05 11, COMMON WORK RESULTS FOR HVAC. Install convertors and other heat exchangers at height sufficient to provide gravity flow of condensate to the flash tank and condensate pump.
- D. Install piping generally parallel to walls and column center lines, unless shown otherwise on the drawings. Space piping, including insulation, to provide 25 mm (one inch) minimum clearance between adjacent piping or other surface. Unless shown otherwise, slope steam, condensate and drain piping down in the direction of flow not less than 25 mm (one inch) in 12 m (40 feet). Provide eccentric reducers to keep bottom of sloped piping flat.
- E. Locate and orient valves to permit proper operation and access for maintenance of packing, seat and disc. Generally locate valve stems in overhead piping in horizontal position. Provide a union adjacent to one end of all threaded end valves. Control valves usually require reducers to connect to pipe sizes shown on the drawing. Install butterfly valves with the valve open as recommended by the manufacturer to prevent binding of the disc in the seat.

- F. Offset equipment connections to allow valving off for maintenance and repair with minimal removal of piping. Provide flexibility in equipment connections and branch line take-offs with 3-elbow swing joints where noted on the drawings.
- G. Tee water piping runouts or branches into the side of mains or other branches. Avoid bull-head tees, which are two return lines entering opposite ends of a tee and exiting out the common side.
- H. Connect piping to equipment as shown on the drawings. Install components furnished by others such as:
 - 1. Flow elements (orifice unions), control valve bodies, flow switches, pressure taps with valve, and wells for sensors.
- I. Firestopping: Fill openings around uninsulated piping penetrating floors or fire walls, with firestop material. For firestopping insulated piping refer to Section 23 07 11, HVAC, and BOILER PLANT INSULATION.
- J. Where copper piping is connected to steel piping, provide dielectric connections.
- K. Pipe vents to the exterior. Where a combined vent is provided, the cross sectional area of the combined vent shall be equal to sum of individual vent areas. Slope vent piping one inch in 40 feet (0.25 percent) in direction of flow. Provide a drip trap elbow on relief valve outlets if the vent rises to prevent backpressure. Terminate vent minimum 0.3 M (12 inches) above the roof or through the wall minimum 2.5 M (8 feet) above grade with down turned elbow.

3.2 PIPE JOINTS

- A. Welded: Beveling, spacing and other details shall conform to ASME B31.1 and AWS B2.1. See Welder's qualification requirements under "Quality Assurance" in Section 23 05 11, COMMON WORK RESULTS FOR HVAC and STEAM GENERATION.
- B. Screwed: Threads shall conform to ASME B1.20; joint compound shall be applied to male threads only and joints made up so no more than three threads show. Coat exposed threads on steel pipe with joint compound, or red lead paint for corrosion protection.
- C. 125 Pound Cast Iron Flange (Plain Face): Mating flange shall have raised face, if any, removed to avoid overstressing the cast iron flange.

3.3 EXPANSION JOINTS (BELLOWS AND SLIP TYPE)

- A. Anchors and Guides: Provide type, quantity and spacing as recommended by manufacturer of expansion joint and as shown. A professional engineer shall verify in writing that anchors and guides are properly designed for forces and moments which will be imposed.
- B. Cold Set: Provide setting of joint travel at installation as recommended by the manufacturer for the ambient temperature during the installation.
- C. Preparation for Service: Remove all apparatus provided to restrain joint during shipping or installation. Representative of manufacturer shall visit the site and verify that installation is proper.
- D. Access: Expansion joints must be located in readily accessible space. Locate joints to permit access without removing piping or other devices. Allow clear space to permit replacement of joints and to permit access to devices for inspection of all surfaces and for adding packing.

3.4 STEAM TRAP PIPING

- A. Install to permit gravity flow to the trap. Provide gravity flow (avoid lifting condensate) from the trap where modulating control valves are used. Support traps weighing over 11 kg (25 pounds) independently of connecting piping.

3.5 SEISMIC BRACING - NOT USED

3.6 LEAK TESTING

- A. Inspect all joints and connections for leaks and workmanship and make corrections as necessary, to the satisfaction of the Resident Engineer in accordance with the specified requirements. Testing shall be performed in accordance with the specification requirements.
- B. An operating test at design pressure, and for hot systems, design maximum temperature.
- C. A hydrostatic test at 1.5 times design pressure. For water systems the design maximum pressure would usually be the static head, or expansion tank maximum pressure, plus pump head. Factory tested equipment (convertors, exchangers, coils, etc.) need not be field tested. Avoid excessive pressure on mechanical seals and safety devices.

3.7 FLUSHING AND CLEANING PIPING SYSTEMS

- A. Steam, Condensate and Vent Piping: No flushing or chemical cleaning required. Accomplish cleaning by pulling all strainer screens and cleaning all scale/dirt legs during start-up operation.

3.8 OPERATING AND PERFORMANCE TEST AND INSTRUCTION

- A. Refer to PART 3, Section 23 05 11, COMMON WORK RESULTS FOR HVAC.
- B. Adjust red set hand on pressure gages to normal working pressure.

- - - E N D - - -

SECTION 23 22 23
STEAM CONDENSATE PUMPS

PART 1 - GENERAL

1.1 DESCRIPTION

- A. Steam condensate pumps for Heating, Ventilating and Air Conditioning.

1.2 RELATED WORK

- A. Section 01 00 00, GENERAL REQUIREMENTS.
B. Section 01 33 23, SHOP DRAWINGS, PRODUCT DATA, and SAMPLES.
C. Section 23 05 11, COMMON WORK RESULTS FOR HVAC.
D. Section 23 05 41, NOISE and VIBRATION CONTROL FOR HVAC PIPING and EQUIPMENT.
E. Section 23 22 13, STEAM AND CONDENSATE HEATING PIPING.

1.3 QUALITY ASSURANCE

- A. Refer to Paragraph, QUALITY ASSURANCE in Section 23 05 11, COMMON WORK RESULTS FOR HVAC.
B. Design Criteria:
1. Pumps design and manufacturer shall conform to Hydraulic Institute Standards.
2. Pump sizes, capacities, pressures, operating characteristics and efficiency shall be as scheduled.
3. Select pumps so that required net positive suction head (NPSHR) does not exceed the net positive head available (NPSHA).
4. Pump Driver: Furnish with pump. Size shall be non-overloading at any point on the head-capacity curve including one pump operation in a parallel or series pumping installation.
5. Provide all pumps with motors, impellers, drive assemblies, bearings, coupling guard and other accessories specified. Statically and dynamically balance all rotating parts.

6. Furnish each pump and motor with a nameplate giving the manufacturers name, serial number of pump, capacity in GPM and head in feet at design condition, horsepower, voltage, frequency, speed and full load current and motor efficiency.
7. Test all pumps before shipment. The manufacturer shall certify all pump ratings.
8. After completion of balancing, provide replacement of impellers or trim impellers to provide specified flow at actual pumping head, as installed.

9. Furnish one spare seal and casing gasket for each pump to the COR

1.4 SUBMITTALS

- A. Submit in accordance with Section 01 33 23, SHOP DRAWINGS, PRODUCT DATA, and SAMPLES.
- B. Manufacturer's Literature and Data:
 - 1. Pumps and accessories.
 - 2. Motors and drives.
- C. Manufacturer's installation, maintenance and operating instructions, in accordance with Section 23 05 11, COMMON WORK RESULTS FOR HVAC.
- D. Characteristic Curves: Head-capacity, efficiency-capacity, brake horsepower-capacity, and NPSHR-capacity for each pump.

1.5 APPLICABLE PUBLICATIONS

- A. The publications listed below form a part of this specification to the extent referenced. The publications are referenced in the text by the basic designation only:
- B. American Iron and Steel Institute (AISI):
 - AISI 1045.....Cold Drawn Carbon Steel Bar, Type 1045
 - AISI 416.....Type 416 Stainless Steel
- C. American National Standards Institute (ANSI):
 - ANSI B15.1-00(R2008)....Safety Standard for Mechanical Power Transmission Apparatus
 - ANSI B16.1-05.....Cast Iron Pipe Flanges and Flanged Fittings, Class 25, 125, 250 and 800
- D. American Society for Testing and Materials (ASTM):
 - A48-03(2008).....Standard Specification for Gray Iron Castings
 - B62-09.....Standard Specification for Composition Bronze or Ounce Metal Castings
- E. Maintenance and Operating Manuals in accordance with Section 01 00 00, GENERAL REQUIREMENTS.

1.6 DEFINITIONS

- A. Capacity: Liters per second (L/s) (Gallons per minute (GPM)) of the fluid pumped.
- B. Head: Total dynamic head in kPa (feet) of the fluid pumped.

PART 2 - PRODUCTS

2.1 CONDENSATE PUMP, PAD-MOUNTED

- A. General: Factory assembled unit consisting of vented receiver tank, motor-driven pumps, interconnecting piping and wiring, motor controls

(including starters, if necessary) and accessories, designed to receive, store, and pump steam condensate.

- B. Receiver Tank: Cast iron with threaded openings for connection of piping and accessories and facilities for mounting float switches. Receivers for simplex pumps shall include all facilities for future mounting of additional pump and controls.
- C. Furnish seals for condensate pump with a minimum temperature rating of 121 degrees C (250 degrees F).
- D. Centrifugal Pumps: Bronze fitted with mechanical shaft seals.
 - 1. Designed to allow removal of rotating elements without disturbing connecting piping or pump casing mounting.
 - 2. Shafts: Stainless steel, AISI Type 416 or alloy steel with bronze shaft sleeves.
 - 3. Bearings: Regreaseable ball or roller type.
 - 4. Casing wearing rings: Bronze.
- E. Motors: Refer to Section 23 05 12, GENERAL MOTOR REQUIREMENTS FOR HVAC and STEAM GENERATION EQUIPMENT.
- F. Pump Operation:
 - 1. Float Switches: NEMA 1, mounted on receiver tank, to start and stop pumps in response to changes in the water level in the receiver and adjustable to permit the controlled water levels to be changed. Floats and connecting rods shall be copper, bronze or stainless steel.
 - 2. Alternator: Provide for duplex units to automatically start the second pump when the first pump fails in keeping the receiver water level from rising and to alternate the order of starting the pumps. For units 0.25 kW (1/3 horsepower) and smaller, the alternator may be the mechanical type for use in lieu of float switches.
- G. Control Cabinet for 3 Phase (0.37 kW (1/2 hp) and larger) Units: NEMA 1, UL approved, factory wired, enclosing all controls, with indicating lights, manual switches and resets mounted on the outside of the panel. Attach cabinet to the pump set with rigid steel framework, unless remote mounting is noted on the pump schedule.
 - 1. Motor starters: Magnetic contact types with circuit breakers or combination fusible disconnect switches. Provide low voltage control circuits (120 volt maximum) and "hand-off-automatic" (H-O-A) switches for each pump.

2. Indicating lights for each pump: Green to show that power is on, red to show that the pump is running.
- H. Electric Wiring: Suitable for 93 degrees C (200 degrees F) service; enclosed in liquid-tight flexible metal conduit where located outside of control cabinet.
- I. Receiver Accessories:
 1. Thermometer: 34-216 degrees C (100 - 420 degrees F), mounted below minimum water level.
 2. Water level gage glass: Brass with gage cocks which automatically stop the flow of water when the glass is broken. Provide drain on the lower gage cock and protection rods for the glass.

2.2 CONDENSATE PUMP, SUMP TYPE

- A. General: Factory assembled unit consisting of motor-driven pump(s) mounted on a horizontal cover plate bolted to a vented sump-type receiver, interconnecting wiring and piping, motor controls and accessories, designed to receive, store, and pump steam condensate.
- B. Receiver Tank: Vertical, cylindrical, cast iron sides and bottom, designed for service underground or below the floor. Inlet connection shall be located nine inches below the cover plate. Provide floor mounting gasket.
- C. Receiver Cover Plate: Heavy gage steel designed to support weight of pumps, motors, and accessories and support foot traffic with no deflection. Provide for mounting of pumps, motor and accessories by bolting to the cover. Provide threaded openings for piping connections and a bolted inspection plate for viewing interior of receiver. All bolted connections to cover plate, and between cover plate and receiver, shall be gasketed so that no vapor will escape into the room.
- D. Furnish seals for condensate pump with a minimum temperature rating of 121 degrees C (250 degrees F).
- E. Pumps: Centrifugal type, vertical extended shaft, bronze fitted, flexible-coupled, designed for submerged operation.
 1. Shaft: Stainless steel, AISI Type 416.
 2. Shaft bearings: Bronze, water lubricated.
 3. Shaft seal at cover plate: Packed type with bronze packing gland.
 4. Thrust bearings: Regreaseable ball type located above the cover plate.
 5. Discharge pipes: Terminate above the cover plate.

6. Pump-motor mounting: Bolted to brackets bolted to the cover plate.

Removal of one pump shall not affect operation of the second pump.

F. Motors: Refer to Section 23 05 12, GENERAL MOTOR REQUIREMENTS FOR HVAC and STEAM GENERATION EQUIPMENT.

G. Pump Operation:

1. Float Switches: NEMA 1, mounted on receiver tank, to start and stop pumps in response to changes in the water level in the receiver, and adjustable to permit the controlled water levels to be changed.

Floats and connecting rods shall be copper, bronze or stainless steel.

2. Alternator: Provide for duplex units to automatically start the second pump when the first pump fails in keeping the receiver water level from rising and to alternate the order of starting the pumps.

For units 0.25 kW (1/3 horsepower) and smaller, the alternator may be the mechanical type for use in lieu of float switches.

H. Electric Wiring: Suitable for 93 degrees C (200 degrees F) service; enclosed in liquid-tight flexible metal conduit where located outside of control cabinet.

2.3 VACUUM PUMP, HEATING

A. General: Factory assembled unit consisting of water storage and air separating facilities, duplex water pumps, duplex air pumps, motors, controls and accessories, designed to receive, store, and pump the steam condensate from a vacuum return system. The unit shall also produce the required vacuum.

B. Receiver Tank: Cast iron or galvanized steel and shall include water storage and air separation chambers.

C. Water and Air Pumps: Centrifugal type, bronze fitted, with mechanical shaft seals.

1. Performance: Rating based on condensate at 71 degrees c (160 degrees F) and 20 kPa (5-1/2 inches of mercury vacuum). Perform test in accordance with factory instructions.

2. Design pump to allow removal of rotating elements without disturbing connecting piping or pump casing mounting.

3. Shafts: Stainless steel.

4. Bearings: Grease-lubricated ball or roller type.

5. Casing Wear Rings: Bronze.

D. Motors: Refer to Section 23 05 12, GENERAL MOTOR REQUIREMENTS FOR HVAC and STEAM GENERATION EQUIPMENT.

E. Air and Water Pump Operation:

1. Adjustable float switches: Mounted on receiver tank, to start and stop water pumps in response to changes in the water level in the receiver. Floats and connecting rods shall be copper, stainless steel, or bronze.
2. Adjustable vacuum switches: Mounted on receiver tank, to start and stop air pumps in response to vacuum requirements of the heating system.
3. Alternators of water pumps and for air pumps: To alternate the sequence of starting the pumps and to automatically start the second air or water pump when the first pump fails to meet the air or water demand.

F. Control Cabinet for 3 Phase (0.37 kW (1/2 Hp) and Larger) Units: NEMA 1, UL approved, factory wired, enclosing all controls, with indicating lights, manual switches and resets mounted on the outside of the panel. Attach cabinet to the pump set with rigid steel framework, unless remote mounting is noted on the pump schedule.

1. Motor starters: Magnetic contactor types with circuit breakers or combination fusible disconnect switches. Provide low voltage control circuits (120 volt maximum) and "hand-off-automatic" (H-O-A) switches for each pump.
2. Indicating lights for each pump: Red to show that the pump is running, green to show pump is off.

G. Electric Wiring: Suitable for 93 degrees C (200 degrees F) service; enclosed in liquid tight flexible metal conduit where located outside of control cabinet.

H. Accessories Required:

1. Thermometer: Mounted on receiver below minimum water level.
2. Water level gage: Mounted on each compartment of receiver. Provide gage cocks which automatically stop the flow of water when the glass is broken. Provide gage glass protection rods and a drain on the lower gage cock.
3. A compound gage. Refer to Section 23 22 13, STEAM AND CONDENSATE HEATING PIPING.
4. Temperature limit switch: To automatically admit cooling water to the air separation chamber when air separation water temperature exceeds the manufacturer's recommended limit.

5. Automatic water make-up control to the air separation changes: Float switch and solenoid valve. Provide manual by-pass valve.
6. Muffler: When required to prevent the air vent sound from exceeding 90 db on the A scale at a distance of 2 m (6 feet) from the unit.
7. Vacuum breaker: Minimum adjustment range 20 to 50 kPa (5 to 15 inches of mercury), to protect the pump unit from excessive vacuum.

2.4 PRESSURE POWERED CONDENSATE PUMP

A. Pressure-Powered Pump Packages:

1. Pump packages shall be furnished and installed as a packaged assembly of the types, sizes, capacities, and characteristics as shown on the drawings. Pump package shall be rated for 185 degrees C (365 degrees F), maximum condensate temperatures.
2. Pump package(s) shall come completely piped and mounted on a steel skid including (1) receiver/reservoir, two positive displacement pressure-powered pumps as scheduled, interconnecting piping and valves, and all accessories as hereafter specified below:
 - a. The receiver shall be of a steel elevated design, warranted for 1 year against defects in material and workmanship. Receiver shall be 150 PSIG ASME labeled and coded. Receiver shall be sized for the required condensate storage volume and flash steam capacity. Receiver shall be horizontally mounted and have openings of the appropriate size and number including: (2) inlets, (1) vent opening, (1) NPT drain with pipe plug, (1) NPT anode opening with anode, and gauge glass openings with gauge glass set consisting of (2) brass isolation valves and guard rods, and red-line tubular glass. Replaceable magnesium anode, which retards the corrosive action of most waters and adds to the service life of the tanks, shall be furnished with each receiver for corrosion protection.
 - b. Pressure-powered pumps shall be non-electric as shown on the drawings. Units shall be constructed of 1034 kPa (150 psig) ASME labeled and coded fabricated steel body, shall be float operated, and contain a condensate inlet baffle. Each unit shall have (1) inlet check valve, (1) outlet check valve, and gauge glass set with isolation valves.
 - c. The float operating mechanism shall have all moving components constructed of stainless steel and be of a snap acting design with no external seals or packing. The float mechanism shall

contain a reinforced stainless steel float, (2) 300 series stainless steel open coil design springs, and spring calibration pins.

- d. Pressure-powered pumps shall be of a non-cavitating design capable of operation on systems up to the maximum working pressure of the tank rating using steam, compressed air, or other compatible inert gas as the supply (motive) pressure. Units shall be capable of operating at temperatures up to 365 F when pumping from a 'closed' system using a compatible motive gas. Balance and fine tune motive pressure to be 138 kPa (20 psig) higher than the static backpressure.
- e. Package shall include interconnecting piping between receiver/reservoir and the positive displacement pressure-powered pump(s). Interconnecting suction (fill) line shall be provided to each unit and each suction (fill) line shall include a gate valve for isolation.
- f. Manufacturer shall provide the following for field installation on each pressure-powered pump:
 - 1) Cycle counter
 - 2) Removable insulation jacket
 - 3) Pressure gauge
 - 4) Drain piping
- g. Provide the following components for each pump:
 - 1) Motive pressure reducing valve
 - 2) Safety relief valve(s)
 - 3) Motive pressure inlet strainer
 - 4) Pressure gauge with pigtail, as required
 - 5) Motive pressure drip trap(s)
 - 6) Motive pressure line check valve(s)
3. The package shall be factory tested as a complete unit using steam as the motive pressure. The pump manufacturer shall furnish appropriate assembly and parts drawings, and installation and operation manuals. The package shall be shipped completely assembled, or with connection match marks if package must be shipped as sub-assemblies.

B. Removable Insulation Jacket:

1. The insulation jacket should be of sewn construction with Velcro fasteners and have openings for inlet, outlet, drain, and gauge glass.
2. Materials:
 - a. Liner and jacket shall be silicone impregnated heavy duty glass fiber rated for a maximum temperature of 260 degrees C (500 degrees F).
 - b. Insulation shall be 25 mm (1 inch) minimum thickness, Type E needled glass fiber mat rated for a maximum temperature of 650 degrees C (1200 F).
 - c. Jacket shall be sewn with Nomex thread with a UV inhibitor.

PART 3 - EXECUTION

3.1 INSTALLATION

- A. Follow manufacturer's written instructions for pump mounting and start-up. Access/Service space around pumps shall not be less than minimum space recommended by pumps manufacturer.
- B. Permanently support in-line pumps by the connecting piping only, not from the casing or the motor eye bolt.
- C. Sequence of installation for base-mounted pumps:
 1. Level and shim the unit base and grout to the concrete pad.
 2. Shim the driver and realign the pump and driver. Correct axial, angular or parallel misalignment of the shafts.
 3. Connect properly aligned and independently supported piping.
 4. Recheck alignment.
- D. Pad-mounted Condensate Pump or Vacuum Pump: Level, shim, bolt, and grout the unit base onto the concrete pad.
- E. Sump Type Condensate Pump: Apply two coats of asphalt or bituminous compound on the exterior of the receiver tank, and mount level and flush in the floor with waterproofing gaskets and grouting to prevent ground water from entering the building from around the receiver.
- F. Coordinate location of thermometer and pressure gauges as per Section 23 22 13, STEAM and CONDENSATE HEATING PIPING.

3.2 START-UP

- A. Verify that the piping system has been flushed, cleaned and filled.
- B. Lubricate pumps before start-up.
- C. Prime the pump, vent all air from the casing and verify that the rotation is correct. To avoid damage to mechanical seals, never start or run the pump in dry condition.

- D. Verify that correct size heaters-motor over-load devices are installed for each pump controller unit.
- E. Field modifications to the bearings and or impeller (including trimming) are not permitted. If the pump does not meet the specified vibration tolerance send the pump back to the manufacturer for a replacement pump. All modifications to the pump shall be performed at the factory.

- - - E N D - - -

SECTION 23 23 00
REFRIGERANT PIPING

PART 1 - GENERAL

1.1 DESCRIPTION

- A. Refrigerant piping shall be sized, selected, and designed either by the equipment manufacturer or in strict accordance with the manufacturer's published instructions. The schematic piping diagram shall show all accessories such as, stop valves, level indicators, liquid receivers, oil separator, gauges, thermostatic expansion valves, solenoid valves, moisture separators and driers to make a complete installation.
- B. Definitions:
1. Refrigerating system: Combination of interconnected refrigerant-containing parts constituting one closed refrigeration circuit in which a refrigerant is circulated for the purpose of extracting heat.
 - a. Low side means the parts of a refrigerating system subjected to evaporator pressure.
 - b. High side means the parts of a refrigerating system subjected to condenser pressure.
 2. Brazed joint: A gas-tight joint obtained by the joining of metal parts with alloys which melt at temperatures higher than 449 degrees C (840 degrees F) but less than the melting temperatures of the joined parts.

1.2 RELATED WORK

- A. Section 01 33 23, SHOP DRAWINGS, PRODUCT DATA, and SAMPLES.
- B. Section 23 05 11, COMMON WORK RESULTS FOR HVAC.
- C. Section 23 07 11, HVAC, and BOILER PLANT INSULATION.
- D. Section 23 21 13, HYDRONIC PIPING.

1.3 QUALITY ASSURANCE

- A. Refer to specification Section 23 05 11, COMMON WORK RESULTS FOR HVAC.
- B. Comply with ASHRAE Standard 15, Safety Code for Mechanical Refrigeration. The application of this Code is intended to assure the safe design, construction, installation, operation, and inspection of every refrigerating system employing a fluid which normally is vaporized and liquefied in its refrigerating cycle.
- C. Comply with ASME B31.5: Refrigerant Piping and Heat Transfer Components.

- D. Products shall comply with UL 207 "Refrigerant-Containing Components and Accessories, "Nonelectrical"; or UL 429 "Electrical Operated Valves."

1.4 SUBMITTALS

- A. Submit in accordance with specification Section 01 33 23, SHOP DRAWINGS, PRODUCT DATA, and SAMPLES.
- B. Shop Drawings:
1. Complete information for components noted, including valves and refrigerant piping accessories, clearly presented, shall be included to determine compliance with drawings and specifications for components noted below:
 - a. Tubing and fittings
 - b. Valves
 - c. Strainers
 - d. Moisture-liquid indicators
 - e. Filter-driers
 - f. Flexible metal hose
 - g. Liquid-suction interchanges
 - h. Oil separators (when specified)
 - i. Gages
 - j. Pipe and equipment supports
 - k. Refrigerant and oil
 - l. Pipe/conduit roof penetration cover
 - m. Soldering and brazing materials
 2. Layout of refrigerant piping and accessories, including flow capacities, valves locations, and oil traps slopes of horizontal runs, floor/wall penetrations, and equipment connection details.
- C. Certification: Copies of certificates for welding procedure, performance qualification record and list of welders' names and symbols.
- D. Design Manual: Furnish two copies of design manual of refrigerant valves and accessories.

1.5 APPLICABLE PUBLICATIONS

- A. The publications listed below form a part of this specification to the extent referenced. The publications are referenced in the text by the basic designation only.
- B. Air Conditioning, Heating, and Refrigeration Institute (ARI/AHRI):
495-1999 (R2002).....Standard for Refrigerant Liquid Receivers

- 730-2005.....Flow Capacity Rating of Suction-Line Filters
and Suction-Line Filter-Driers
- 750-2007.....Thermostatic Refrigerant Expansion Valves
- 760-2007.....Performance Rating of Solenoid Valves for Use
with Volatile Refrigerants
- C. American Society of Heating Refrigerating and Air Conditioning
Engineers (ASHRAE):
- ANSI/ASHRAE 15-2007.....Safety Standard for Refrigeration Systems
(ANSI)
- ANSI/ASHRAE 17-2008.....Method of Testing Capacity of Thermostatic
Refrigerant Expansion Valves (ANSI)
- 63.1-95 (RA 01).....Method of Testing Liquid Line Refrigerant
Driers (ANSI)
- D. American National Standards Institute (ANSI):
- ASME (ANSI)A13.1-2007...Scheme for Identification of Piping Systems
- Z535.1-2006.....Safety Color Code
- E. American Society of Mechanical Engineers (ASME):
- ANSI/ASME B16.22-2001 (R2005)
- Wrought Copper and Copper Alloy Solder-Joint Pressure Fittings (ANSI)
- ANSI/ASME B16.24-2006 Cast Copper Alloy Pipe Flanges and Flanged
Fittings, Class 150, 300, 400, 600, 900, 1500 and 2500 (ANSI)
- ANSI/ASME B31.5-2006....Refrigeration Piping and Heat Transfer
Components (ANSI)
- ANSI/ASME B40.100-2005..Pressure Gauges and Gauge Attachments
- ANSI/ASME B40.200-2008..Thermometers, Direct Reading and Remote Reading
- F. American Society for Testing and Materials (ASTM)
- A126-04.....Standard Specification for Gray Iron Castings
for Valves, Flanges, and Pipe FittingsB32-08
Standard Specification for Solder Metal
- B88-03.....Standard Specification for Seamless Copper
Water Tube
- B88M-05.....Standard Specification for Seamless Copper
Water Tube (Metric)
- B280-08.....Standard Specification for Seamless Copper Tube
for Air Conditioning and Refrigeration Field
Service

G. American Welding Society, Inc. (AWS):

Brazing Handbook

A5.8/A5.8M-04.....Standard Specification for Filler Metals for
Brazing and Braze Welding

H. Federal Specifications (Fed. Spec.)

Fed. Spec. GG

I. Underwriters Laboratories (U.L.):

U.L.207-2009.....Standard for Refrigerant-Containing Components
and Accessories, Nonelectrical

U.L.429-99 (Rev.2006)...Standard for Electrically Operated Valves

PART 2 - PRODUCTS

2.1 PIPING AND FITTINGS

- A. Refrigerant Piping: For piping up to 100 mm (4 inch) use Copper refrigerant tube, ASTM B280, cleaned, dehydrated and sealed, marked ACR on hard temper straight lengths. Coils shall be tagged ASTM B280 by the manufacturer. For piping over 100 mm (4 inch) use A53 Black SML steel.
- B. Water and Drain Piping: Copper water tube, ASTM B88M, Type B or C (ASTM B88, Type M or L). Optional drain piping material: Schedule 80 flame retardant Polypropylene plastic.
- C. Fittings, Valves and Accessories:
1. Copper fittings: Wrought copper fittings, ASME B16.22.
 - a. Brazed Joints, refrigerant tubing: Cadmium free, AWS A5.8/A5.8M, 45 percent silver brazing alloy, Class BAg-5.
 - b. Solder Joints, water and drain: 95-5 tin-antimony, ASTM B32 (95TA).
 2. Steel fittings: ASTM wrought steel fittings.
 - a. Refrigerant piping - Welded Joints.
 3. Flanges and flanged fittings: ASME B16.24.
 4. Refrigeration Valves:
 - a. Stop Valves: Brass or bronze alloy, packless, or packed type with gas tight cap, frost proof, back seating.
 - b. Pressure Relief Valves: Comply with ASME Boiler and Pressure Vessel Code; UL listed. Forged brass with nonferrous, corrosion resistant internal working parts of high strength, cast iron bodies conforming to ASTM A126, Grade B. Set valves in accordance with ASHRAE Standard 15.
 - c. Solenoid Valves: Comply with ARI 760 and UL 429, UL-listed, two-position, direct acting or pilot-operated, moisture and

vapor-proof type of corrosion resisting materials, designed for intended service, and solder-end connections. Fitted with suitable NEMA 250 enclosure of type required by location and normally open holding coil.

- d. Thermostatic Expansion Valves: Comply with ARI 750. Brass body with stainless-steel or non-corrosive non ferrous internal parts, diaphragm and spring-loaded (direct-operated) type with sensing bulb and distributor having side connection for hot-gas bypass and external equalizer. Size and operating characteristics as recommended by manufacturer of evaporator and factory set for superheat requirements. Solder-end connections. Testing and rating in accordance with ASHRAE Standard 17.
 - e. Check Valves: Brass or bronze alloy with swing or lift type, with tight closing resilient seals for silent operation; designed for low pressure drop, and with solder-end connections. Direction of flow shall be legibly and permanently indicated on the valve body.
5. Strainers: Designed to permit removing screen without removing strainer from piping system, and provided with screens 80 to 100 mesh in liquid lines DN 25 (NPS 1) and smaller, 60 mesh in liquid lines larger than DN 25 (NPS 1), and 40 mesh in suction lines. Provide strainers in liquid line serving each thermostatic expansion valve, and in suction line serving each refrigerant compressor not equipped with integral strainer.
6. Refrigerant Moisture/Liquid Indicators: Double-ported type having heavy sight glasses sealed into forged bronze body and incorporating means of indicating refrigerant charge and moisture indication. Provide screwed brass seal caps.
7. Refrigerant Filter-Dryers: UL listed, angle or in-line type, as shown on drawings. Conform to ARI Standard 730 and ASHRAE Standard 63.1. Heavy gage steel shell protected with corrosion-resistant paint; perforated baffle plates to prevent desiccant bypass. Size as recommended by manufacturer for service and capacity of system with connection not less than the line size in which installed. Filter driers with replaceable filters shall be furnished with one spare element of each type and size.

8. Flexible Metal Hose: Seamless bronze corrugated hose, covered with bronze wire braid, with standard copper tube ends. Provide in suction and discharge piping of each compressor.
9. Water Piping Valves and Accessories: Refer to specification Section 23 21 13, HYDRONIC PIPING.
10. Oil Separators: Provide for condensing units, as shown. All welded steel construction with capacity to eliminate a minimum of 95 percent of the oil from the hot gas flowing through it. Provide manufacturer's published ratings for minimum and maximum refrigeration tonnage corresponding to this oil separating efficiency. Separator shall be equipped with a float valve to prevent return of the hot gas to crankcase, and shall have isolating stop valves so it can be opened and serviced without pumping out any other part of the system. ASME construction or UL listed.
11. Receivers: Conform to AHRI 495, steel construction, equipped with tappings for liquid inlet and outlet valves, pressure relief valve and liquid level indicator.

2.2 GAGES

- A. Temperature Gages: Comply with ASME B40.200. Industrial-duty type and in required temperature range for service in which installed. Gages shall have Celsius scale in 1-degree (Fahrenheit scale in 2-degree) graduations and with black number on a white face. The pointer shall be adjustable. Rigid stem type temperature gages shall be provided in thermal wells located within 1525 mm (5 feet) of the finished floor. Universal adjustable angle type or remote element type temperature gages shall be provided in thermal wells located 1525 to 2135 mm (5 to 7 feet) above the finished floor. Remote element type temperature gages shall be provided in thermal wells located 2135 mm (7 feet) above the finished floor.
- B. Vacuum and Pressure Gages: Comply with ASME B40.100 and provide with throttling type needle valve or a pulsation dampener and shut-off valve. Gage shall be a minimum of 90 mm (3-1/2 inches) in diameter with a range from 0 kPa (0 psig) to approximately 1.5 times the maximum system working pressure. Each gage range shall be selected so that at normal operating pressure, the needle is within the middle-third of the range.
 1. Suction: 101 kPa (30 inches Hg) vacuum to 1723 kPa (gage) (250 psig).

2. Discharge: 0 to 3445 kPa (gage) (0 to 500 psig).

2.3 THERMOMETERS AND WELLS

A. Refer to specification Section 23 21 13, HYDRONIC PIPING.

2.4 PIPE SUPPORTS

A. Refer to specification Section 23 05 11, COMMON WORK RESULTS FOR HVAC.

2.5 ELECTRICAL HEAT TRACING SYSTEM - NOT USED

2.6 REFRIGERANTS AND OIL

A. Provide EPA approved refrigerant and oil for proper system operation.

2.7 PIPE/CONDUIT ROOF PENETRATION COVER

- A. Prefabricated Roof Curb: Galvanized steel or extruded aluminum 300 mm (12 inches) overall height, continuous welded corner seams, treated wood nailer, 38 mm (1-1/2 inch) thick, 48 kg/cu.m (3 lb/cu.ft.) density rigid mineral fiberboard insulation with metal liner, built-in cant strip (except for gypsum or tectum decks). For surface insulated roof deck, provide raised cant strip (recessed mounting flange) to start at the upper surface of the insulation. Curbs shall be constructed for pitched roof or ridge mounting as required to keep top of curb level.
- B. Penetration Cover: Galvanized sheet metal with flanged removable top. Provide 38 mm (1-1/2 inch) thick mineral fiber board insulation.
- C. Flashing Sleeves: Provide sheet metal sleeves for conduit and pipe penetrations of the penetration cover. Seal watertight penetrations.

2.8 PIPE INSULATION FOR DX HVAC SYSTEMS

Refer to specification Section 23 07 11, HVAC, PLUMBING, and BOILER PLANT INSULATION.

2.9 PIPE INSULATION FOR WALK-IN COOLERS AND FREEZERS AND LABORATORY REFRIGERATORS AND MORTUARY REFRIGERATORS - NOT USED

PART 3 - EXECUTION

3.1 INSTALLATION

- A. Install refrigerant piping and refrigerant containing parts in accordance with ASHRAE Standard 15 and ASME B31.5
 - 1. Install piping as short as possible, with a minimum number of joints, elbow and fittings.
 - 2. Install piping with adequate clearance between pipe and adjacent walls and hangers to allow for service and inspection. Space piping, including insulation, to provide 25 mm (1 inch) minimum clearance between adjacent piping or other surface. Use pipe sleeves through walls, floors, and ceilings, sized to permit installation of pipes with full thickness insulation.

3. Locate and orient valves to permit proper operation and access for maintenance of packing, seat and disc. Generally locate valve stems in overhead piping in horizontal position. Provide a union adjacent to one end of all threaded end valves. Control valves usually require reducers to connect to pipe sizes shown on the drawing.
4. Use copper tubing in protective conduit when installed below ground.
5. Install hangers and supports per ASME B31.5 and the refrigerant piping manufacturer's recommendations.

B. Joint Construction:

1. Brazed Joints: Comply with AWS "Brazing Handbook" and with filler materials complying with AWS A5.8/A5.8M.
 - a. Use Type BcuP, copper-phosphorus alloy for joining copper socket fittings with copper tubing.
 - b. Use Type BAg, cadmium-free silver alloy for joining copper with bronze or steel.
 - c. Swab fittings and valves with manufacturer's recommended cleaning fluid to remove oil and other compounds prior to installation.
 - d. Pass nitrogen gas through the pipe or tubing to prevent oxidation as each joint is brazed. Cap the system with a reusable plug after each brazing operation to retain the nitrogen and prevent entrance of air and moisture.

C. Protect refrigerant system during construction against entrance of foreign matter, dirt and moisture; have open ends of piping and connections to compressors, condensers, evaporators and other equipment tightly capped until assembly.

D. Pipe relief valve discharge to outdoors for systems containing more than 45 kg (100 lbs) of refrigerant.

E. Firestopping: Fill openings around uninsulated piping penetrating floors or fire walls, with firestop material. For firestopping insulated piping refer to Section 23 07 11, HVAC, and BOILER PLANT INSULATION.

F. Seismic Bracing: Refer to specification Section 13 05 41, SEISMIC RESTRAINTS REQUIREMENTS FOR NON-STRUCTURAL COMPONENTS, for bracing of piping in seismic areas.

3.2 PIPE AND TUBING INSULATION

- A. Refer to specification Section 23 05 11, COMMON WORK RESULTS FOR HVAC.
- B. Apply two coats of weather-resistant finish as recommended by the manufacturer to insulation exposed to outdoor weather.

3.3 SIGNS AND IDENTIFICATION

- A. Each refrigerating system erected on the premises shall be provided with an easily legible permanent sign securely attached and easily accessible, indicating thereon the name and address of the installer, the kind and total number of pounds of refrigerant required in the system for normal operations, and the field test pressure applied.
- B. Systems containing more than 50 kg (110 lb) of refrigerant shall be provided with durable signs, in accordance with ANSI A13.1 and ANSI Z535.1, having letters not less than 13 mm (1/2 inch) in height designating:
 - 1. Valves and switches for controlling refrigerant flow, the ventilation and the refrigerant compressor(s).
 - 2. Signs on all exposed high pressure and low pressure piping installed outside the machinery room, with name of the refrigerant and the letters "HP" or "LP."

3.4 FIELD QUALITY CONTROL

Prior to initial operation examine and inspect piping system for conformance to plans and specifications and ASME B31.5. Correct equipment, material, or work rejected because of defects or nonconformance with plans and specifications, and ANSI codes for pressure piping.

- A. After completion of piping installation and prior to initial operation, conduct test on piping system according to ASME B31.5. Furnish materials and equipment required for tests. Perform tests in the presence of Resident Engineer. If the test fails, correct defects and perform the test again until it is satisfactorily done and all joints are proved tight.
 - 1. Every refrigerant-containing parts of the system that is erected on the premises, except compressors, condensers, evaporators, safety devices, pressure gages, control mechanisms and systems that are factory tested, shall be tested and proved tight after complete installation, and before operation.
 - 2. The high and low side of each system shall be tested and proved tight at not less than the lower of the design pressure or the setting of the pressure-relief device protecting the high or low side of the system, respectively, except systems erected on the premises using non-toxic and non-flammable Group A1 refrigerants with copper tubing not exceeding DN 18 (NPS 5/8). This may be tested

by means of the refrigerant charged into the system at the saturated vapor pressure of the refrigerant at 20 degrees C (68 degrees F) minimum.

- B. Test Medium: A suitable dry gas such as nitrogen or shall be used for pressure testing. The means used to build up test pressure shall have either a pressure-limiting device or pressure-reducing device with a pressure-relief device and a gage on the outlet side. The pressure relief device shall be set above the test pressure but low enough to prevent permanent deformation of the system components.

3.5 SYSTEM TEST AND CHARGING

- A. System Test and Charging: As recommended by the equipment manufacturer or as follows:
1. Connect a drum of refrigerant to charging connection and introduce enough refrigerant into system to raise the pressure to 70 kPa (10 psi) gage. Close valves and disconnect refrigerant drum. Test system for leaks with halide test torch or other approved method suitable for the test gas used. Repair all leaking joints and retest.
 2. Connect a drum of dry nitrogen to charging valve and bring test pressure to design pressure for low side and for high side. Test entire system again for leaks.
 3. Evacuate the entire refrigerant system by the triplicate evacuation method with a vacuum pump equipped with an electronic gage reading in mPa (microns). Pull the system down to 665 mPa (500 microns) 665 mPa (2245.6 inches of mercury at 60 degrees F) and hold for four hours then break the vacuum with dry nitrogen (or refrigerant). Repeat the evacuation two more times breaking the third vacuum with the refrigeration to be charged and charge with the proper volume of refrigerant.

- - - E N D - - -

SECTION 23 31 00
HVAC DUCTS AND CASINGS

PART 1 - GENERAL

1.1 DESCRIPTION

- A. Ductwork and accessories for HVAC including the following:
 - 1. Supply air, return air, outside air, exhaust, make-up air, and relief systems.
- B. Definitions:
 - 1. SMACNA Standards as used in this specification means the HVAC Duct Construction Standards, Metal and Flexible.
 - 2. Seal or Sealing: Use of liquid or mastic sealant, with or without compatible tape overlay, or gasketing of flanged joints, to keep air leakage at duct joints, seams and connections to an acceptable minimum.
 - 3. Duct Pressure Classification: SMACNA HVAC Duct Construction Standards, Metal and Flexible.
 - 4. Exposed Duct: Exposed to view in a finished room, exposed to weather.

1.2 RELATED WORK

- A. Fire Stopping Material: Section 07 84 00, FIRESTOPPING.
- B. Outdoor and Exhaust Louvers: Section 08 90 00, LOUVERS and VENTS.
- C. General Mechanical Requirements: Section 23 05 11, COMMON WORK RESULTS FOR HVAC and STEAM GENERATION.
- D. Noise Level Requirements: Section 23 05 41, NOISE AND VIBRATION CONTROL FOR HVAC PIPING.
- E. Duct Insulation: Section 23 07 11, HVAC, PLUMBING, and BOILER PLANT INSULATION
- F. Air Flow Control Valves and Terminal Units: Section 23 36 00, AIR TERMINAL UNITS.
- G. Duct Mounted Coils: Section 23 82 16, AIR COILS.
- H. Supply Air Fans: Section 23 73 00, INDOOR CENTRAL-STATION AIR-HANDLING UNITS.
- I. Return Air and Exhaust Air Fans: Section 23 34 00, HVAC FANS.
- J. Air Filters and Filters' Efficiencies: Section 23 40 00, HVAC AIR CLEANING DEVICES.
- K. Duct Mounted Instrumentation: Section 23 09 23, DIRECT-DIGITAL CONTROL SYSTEM FOR HVAC.
- L. Testing and Balancing of Air Flows: Section 23 05 93, TESTING, ADJUSTING, and BALANCING FOR HVAC.
- M. Smoke Detectors: Section 28 31 00, FIRE DETECTION and ALARM.

1.3 QUALITY ASSURANCE

- A. Refer to article, QUALITY ASSURANCE, in Section 23 05 11, COMMON WORK RESULTS FOR HVAC.
- B. Fire Safety Code: Comply with NFPA 90A.
- C. Duct System Construction and Installation: Referenced SMACNA Standards are the minimum acceptable quality.
- D. Duct Sealing, Air Leakage Criteria, and Air Leakage Tests: Ducts shall be sealed as per duct sealing requirements of SMACNA HVAC Air Duct Leakage Test Manual for duct pressure classes shown on the drawings.
- E. Duct accessories exposed to the air stream, such as dampers of all types (except smoke dampers) and access openings, shall be of the same material as the duct or provide at least the same level of corrosion resistance.

1.4 SUBMITTALS

- A. Submit in accordance with Section 01 33 23, SHOP DRAWINGS, PRODUCT DATA, and SAMPLES.
- B. Manufacturer's Literature and Data:
 - 1. Rectangular ducts:
 - a. Schedules of duct systems, materials and selected SMACNA construction alternatives for joints, sealing, gage and reinforcement.
 - c. Sealants and gaskets.
 - d. Access doors.
 - 2. Round duct construction details:
 - a. Manufacturer's details for duct fittings.
 - c. Sealants and gaskets.
 - d. Access sections.
 - e. Installation instructions.
 - 3. Volume dampers, back draft dampers.
 - 4. Upper hanger attachments.
 - 5. Fire dampers, fire doors, and smoke dampers with installation instructions.
 - 6. Flexible ducts and clamps, with manufacturer's installation instructions.
 - 7. Flexible connections.
 - 8. Instrument test fittings.
 - 9. Details and design analysis of alternate or optional duct systems.
 - 10 COMMON WORK RESULTS FOR HVAC.
- C. Coordination Drawings: Refer to article, SUBMITTALS, in Section 23 05 11 - Common Work Results for HVAC.

1.5 APPLICABLE PUBLICATIONS

- A. The publications listed below form a part of this specification to the extent referenced. The publications are referenced in the text by the basic designation only.
- B. American Society of Civil Engineers (ASCE):
- ASCE7-05.....Minimum Design Loads for Buildings and Other Structures
- C. American Society for Testing and Materials (ASTM):
- A167-99(2009).....Standard Specification for Stainless and Heat-Resisting Chromium-Nickel Steel Plate, Sheet, and Strip
- A653-09.....Standard Specification for Steel Sheet, Zinc-Coated (Galvanized) or Zinc-Iron Alloy coated (Galvannealed) by the Hot-Dip process
- A1011-09a.....Standard Specification for Steel, Sheet and Strip, Hot rolled, Carbon, structural, High-Strength Low-Alloy, High Strength Low-Alloy with Improved Formability, and Ultra-High Strength
- B209-07.....Standard Specification for Aluminum and Aluminum-Alloy Sheet and Plate
- C1071-05e1.....Standard Specification for Fibrous Glass Duct Lining Insulation (Thermal and Sound Absorbing Material)
- E84-09a.....Standard Test Method for Surface Burning Characteristics of Building Materials
- D. National Fire Protection Association (NFPA):
- 90A-09.....Standard for the Installation of Air Conditioning and Ventilating Systems
- 96-08.....Standard for Ventilation Control and Fire Protection of Commercial Cooking Operations
- E. Sheet Metal and Air Conditioning Contractors National Association (SMACNA):
- 2nd Edition - 2005.....HVAC Duct Construction Standards, Metal and Flexible
- 1st Edition - 1985.....HVAC Air Duct Leakage Test Manual
- 6th Edition - 2003.....Fibrous Glass Duct Construction Standards
- F. Underwriters Laboratories, Inc. (UL):
- 181-08.....Factory-Made Air Ducts and Air Connectors
- 555-06Standard for Fire Dampers
- 555S-06Standard for Smoke Dampers

PART 2 - PRODUCTS

2.1 DUCT MATERIALS AND SEALANTS

- A. General: Except for systems specified otherwise, construct ducts, casings, and accessories of galvanized sheet steel, ASTM A653, coating G90; or, aluminum sheet, ASTM B209, alloy 1100, 3003 or 5052.
- B. Specified Corrosion Resistant Systems: Stainless steel sheet, ASTM A167, Class 302 or 304, Condition A (annealed) Finish No. 4 for exposed ducts and Finish No. 2B for concealed duct or ducts located in mechanical rooms.
- C. Optional Duct Materials: not used
- D. Joint Sealing: Refer to SMACNA HVAC Duct Construction Standards, paragraph S1.9.
 - 1. Sealant: Elastomeric compound, gun or brush grade, maximum 25 flame spread and 50 smoke developed (dry state) compounded specifically for sealing ductwork as recommended by the manufacturer. Generally provide liquid sealant, with or without compatible tape, for low clearance slip joints and heavy, permanently elastic, mastic type where clearances are larger. Oil base caulking and glazing compounds are not acceptable because they do not retain elasticity and bond.
 - 2. Tape: Use only tape specifically designated by the sealant manufacturer and apply only over wet sealant. Pressure sensitive tape shall not be used on bare metal or on dry sealant.
 - 3. Gaskets in Flanged Joints: Soft neoprene.
- E. Approved factory made joints may be used.

2.2 DUCT CONSTRUCTION AND INSTALLATION

- A. Regardless of the pressure classifications outlined in the SMACNA Standards, fabricate and seal the ductwork in accordance with the following pressure classifications:
- B. Duct Pressure Classification:
 - 0 to 50 mm (2 inch)
 - > 50 mm to 75 mm (2 inch to 3 inch)
 - > 75 mm to 100 mm (3 inch to 4 inch)Show pressure classifications on the floor plans.
- C. Seal Class: All ductwork shall receive Class A Seal
- D. Round Ducts: Furnish duct and fittings made by the same manufacturer to insure good fit of slip joints. When submitted and approved in advance, round and flat oval duct, with size converted on the basis of equal pressure drop, may be furnished in lieu of rectangular duct design shown on the drawings.
 - 1. Elbows: Diameters 80 through 200 mm (3 through 8 inches) shall be two sections die stamped, all others shall be gored construction, maximum

- 18 degree angle, with all seams continuously welded or standing seam. Coat galvanized areas of fittings damaged by welding with corrosion resistant aluminum paint or galvanized repair compound.
2. Provide bell mouth, conical tees or taps, laterals, reducers, and other low loss fittings as shown in SMACNA HVAC Duct Construction Standards.
 3. Ribbed Duct Option: Lighter gage round/oval duct and fittings may be furnished provided certified tests indicating that the rigidity and performance is equivalent to SMACNA standard gage ducts are submitted.
 - a. Ducts: Manufacturer's published standard gage, G90 coating, spiral lock seam construction with an intermediate standing rib.
 - b. Fittings: May be manufacturer's standard as shown in published catalogs, fabricated by spot welding and bonding with neoprene base cement or machine formed seam in lieu of continuous welded seams.
 4. Provide flat side reinforcement of oval ducts as recommended by the manufacturer and SMACNA HVAC Duct Construction Standard S3.13. Because of high pressure loss, do not use internal tie-rod reinforcement unless approved by the Resident Engineer.
- E. Casings and Plenums: Construct in accordance with SMACNA HVAC Duct Construction Standards Section 6, including curbs, access doors, pipe penetrations, eliminators and drain pans. Access doors shall be hollow metal, insulated, with latches and door pulls, 500 mm (20 inches) wide by 1200 - 1350 mm (48 - 54 inches) high. Provide view port in the doors where shown. Provide drain for outside air louver plenum. Outside air plenum shall have exterior insulation. Drain piping shall be routed to the nearest floor drain.
- F. Volume Dampers: Single blade or opposed blade, multi-louver type as detailed in SMACNA Standards. Refer to SMACNA Detail Figure 2-12 for Single Blade and Figure 2.13 for Multi-blade Volume Dampers.
- G. Duct Hangers and Supports: Refer to SMACNA Standards Section IV. Avoid use of trapeze hangers for round duct.
- H. Ductwork in excess of 620 cm² (96 square inches) shall be protected unless the duct has one dimension less than 150 mm (6 inches) if it passes through the areas listed below. Refer to the Mission Critical Physical Design Manual for VA Facilities. This applies to the following:
1. Agent cashier spaces
 2. Perimeter partitions of caches
 3. Perimeter partitions of computer rooms

4. Perimeter of a COOP sites
5. Perimeter partitions of Entrances
6. Security control centers (SCC)

2.3 DUCT LINER (WHERE INDICATED ON DRAWINGS) - NOT USED

2.4 DUCT ACCESS DOORS, PANELS AND SECTIONS

- A. Provide access doors, sized and located for maintenance work, upstream, in the following locations:
 1. Each duct mounted coil and humidifier.
 2. Each fire damper (for link service), smoke damper and automatic control damper.
 3. Each duct mounted smoke detector.
 4. For cleaning operating room supply air duct and kitchen hood exhaust duct, locate access doors at 6 m (20 feet) intervals and at each change in duct direction.
- B. Openings shall be as large as feasible in small ducts, 300 mm by 300 mm (12 inch by 12 inch) minimum where possible. Access sections in insulated ducts shall be double-wall, insulated. Transparent shatterproof covers are preferred for uninsulated ducts.
 1. For rectangular ducts: Refer to SMACNA HVAC Duct Construction Standards (Figure 2-12).
 2. For round and flat oval duct: Refer to SMACNA HVAC duct Construction Standards (Figure 2-11).

2.5 FIRE DAMPERS

- A. Galvanized steel, interlocking blade type, UL listing and label, 1-1/2 hour rating, 70 degrees C (160 degrees F) fusible line, 100 percent free opening with no part of the blade stack or damper frame in the air stream.
- B. Fire dampers in wet air exhaust shall be of stainless steel construction, all others may be galvanized steel.
- C. Minimum requirements for fire dampers:
 1. The damper frame may be of design and length as to function as the mounting sleeve, thus eliminating the need for a separate sleeve, as allowed by UL 555. Otherwise provide sleeves and mounting angles, minimum 1.9 mm (14 gage), required to provide installation equivalent to the damper manufacturer's UL test installation.
 2. Submit manufacturer's installation instructions conforming to UL rating test.

2.6 SMOKE DAMPERS

- A. Maximum air velocity, through free area of open damper, and pressure loss: Low pressure and medium pressure duct (supply, return, exhaust,

outside air): 450 m/min (1500 fpm). Maximum static pressure loss: 32 Pa (0.13 inch W.G.).

B. Maximum air leakage, closed damper: 0.32 cubic meters /min/square meter (4.0 CFM per square foot) at 750 Pa (3 inch W.G.) differential pressure.

C. Minimum requirements for dampers:

1. Shall comply with requirements of Table 6-1 of UL 555S, except for the Fire Endurance and Hose Stream Test.
2. Frame: Galvanized steel channel with side, top and bottom stops or seals.
3. Blades: Galvanized steel, parallel type preferably, 300 mm (12 inch) maximum width, edges sealed with neoprene, rubber or felt, if required to meet minimum leakage. Airfoil (streamlined) type for minimum noise generation and pressure drop are preferred for duct mounted dampers.
4. Shafts: Galvanized steel.
5. Bearings: Nylon, bronze sleeve or ball type.
6. Hardware: Zinc plated.
7. Operation: Automatic open/close. No smoke damper that requires manual reset or link replacement after actuation is acceptable. See drawings for required control operation.

D. Motor operator (actuator): Provide pneumatic or electric as required by the automatic control system, externally mounted on stand-offs to allow complete insulation coverage.

2.7 COMBINATION FIRE AND SMOKE DAMPERS

Combination fire and smoke dampers: Multi-blade type units meeting all requirements of both fire dampers and smoke dampers shall be used where shown and may be used at the Contractor's option where applicable.

2.8 FIRE DOORS

Galvanized steel, interlocking blade type, UL listing and label, 71 degrees C (160 degrees F) fusible link, 3 hour rating and approved for openings in Class A fire walls with rating up to 4 hours, 100 percent free opening with no part of the blade stack or damper frame in the air stream.

2.9 FLEXIBLE AIR DUCT

A. General: Factory fabricated, complying with NFPA 90A for connectors not passing through floors of buildings. Flexible ducts shall not penetrate any fire or smoke barrier which is required to have a fire resistance rating of one hour or more. Flexible duct length shall not exceed 1.5 m (5 feet). Provide insulated acoustical air duct connectors in supply air duct systems and elsewhere as shown.

- B. Flexible ducts shall be listed by Underwriters Laboratories, Inc., complying with UL 181. Ducts larger than 200 mm (8 inches) in diameter shall be Class 1. Ducts 200 mm (8 inches) in diameter and smaller may be Class 1 or Class 2.
- C. Insulated Flexible Air Duct: Factory made including mineral fiber insulation with maximum C factor of 0.25 at 24 degrees C (75 degrees F) mean temperature, encased with a low permeability moisture barrier outer jacket, having a puncture resistance of not less than 50 Beach Units. Acoustic insertion loss shall not be less than 3 dB per 300 mm (foot) of straight duct, at 500 Hz, based on 150 mm (6 inch) duct, of 750 m/min (2500 fpm).
- D. Application Criteria:
 - 1. Temperature range: -18 to 93 degrees C (0 to 200 degrees F) internal.
 - 2. Maximum working velocity: 1200 m/min (4000 feet per minute).
 - 3. Minimum working pressure, inches of water gage: 2500 Pa (10 inches) positive, 500 Pa (2 inches) negative.
- E. Duct Clamps: 100 percent nylon strap, 80 kg (175 pounds) minimum loop tensile strength manufactured for this purpose or stainless steel strap with cadmium plated worm gear tightening device. Apply clamps with sealant and as approved for UL 181, Class 1 installation.

2.10 FLEXIBLE DUCT CONNECTIONS

Where duct connections are made to fans, air terminal units, and air handling units, install a non-combustible flexible connection of 822 g (29 ounce) neoprene coated fiberglass fabric approximately 150 mm (6 inches) wide. For connections exposed to sun and weather provide hypalon coating in lieu of neoprene. Burning characteristics shall conform to NFPA 90A. Securely fasten flexible connections to round ducts with stainless steel or zinc-coated iron draw bands with worm gear fastener. For rectangular connections, crimp fabric to sheet metal and fasten sheet metal to ducts by screws 50 mm (2 inches) on center. Fabric shall not be stressed other than by air pressure. Allow at least 25 mm (one inch) slack to insure that no vibration is transmitted.

2.11 SOUND ATTENUATING UNITS - NOT USED

2.12 PREFABRICATED ROOF CURBS

Galvanized steel or extruded aluminum 300 mm (12 inches) above finish roof service, continuous welded corner seams, treated wood nailer, 40 mm (1-1/2 inch) thick, 48 kg/cubic meter (3 pound/cubic feet) density rigid mineral fiberboard insulation with metal liner, built-in cant strip (except for gypsum or tectum decks). For surface insulated roof deck, provide raised cant strip (recessed mounting flange) to start at the

upper surface of the insulation. Curbs shall be constructed for pitched roof or ridge mounting as required to keep top of curb level.

2.13 FIRESTOPPING MATERIAL

Refer to Section 07 84 00, FIRESTOPPING.

2.14 SEISMIC RESTRAINT FOR DUCTWORK - NOT USED

2.15 DUCT MOUNTED THERMOMETER (AIR)

- A. Stem Type Thermometers: ASTM E1, 7 inch scale, red appearing mercury, lens front tube, cast aluminum case with enamel finish and clear glass or polycarbonate window, brass stem, 2 percent of scale accuracy to ASTM E77 scale calibrated in degrees Fahrenheit.
- B. Thermometer Supports:
 - 1. Socket: Brass separable sockets for thermometer stems with or without extensions as required, and with cap and chain.
 - 2. Flange: 3 inch outside diameter reversible flange, designed to fasten to sheet metal air ducts, with brass perforated stem.

2.16 DUCT MOUNTED TEMPERATURE SENSOR (AIR)

Refer to Section 23 09 23, DIRECT-DIGITAL CONTROL SYSTEM FOR HVAC.

2.17 INSTRUMENT TEST FITTINGS

- A. Manufactured type with a minimum 50 mm (two inch) length for insulated duct, and a minimum 25 mm (one inch) length for duct not insulated. Test hole shall have a flat gasket for rectangular ducts and a concave gasket for round ducts at the base, and a screw cap to prevent air leakage.
- B. Provide instrument test holes at each duct or casing mounted temperature sensor or transmitter, and at entering and leaving side of each heating coil, cooling coil, and heat recovery unit.

2.18 AIR FLOW CONTROL VALVES (AFCV)

Refer to Section 23 36 00 / 23 82 00, AIR TERMINAL UNITS / CONVECTION HEATING and COOLING UNITS.

2.19 LEAD COVERED DUCT - NOT USED

2.20 ELECTROSTATIC SHIELDING - NOT USED

PART 3 - EXECUTION

3.1 INSTALLATION

- A. Comply with provisions of Section 23 05 11, COMMON WORK RESULTS FOR HVAC, particularly regarding coordination with other trades and work in existing buildings.
- B. Fabricate and install ductwork and accessories in accordance with referenced SMACNA Standards:
 - 1. Drawings show the general layout of ductwork and accessories but do not show all required fittings and offsets that may be necessary to connect ducts to equipment, boxes, diffusers, grilles, etc., and to

coordinate with other trades. Fabricate ductwork based on field measurements. Provide all necessary fittings and offsets at no additional cost to the government. Coordinate with other trades for space available and relative location of HVAC equipment and accessories on ceiling grid. Duct sizes on the drawings are inside dimensions which shall be altered by Contractor to other dimensions with the same air handling characteristics where necessary to avoid interferences and clearance difficulties.

2. Provide duct transitions, offsets and connections to dampers, coils, and other equipment in accordance with SMACNA Standards, Section II. Provide streamliner, when an obstruction cannot be avoided and must be taken in by a duct. Repair galvanized areas with galvanizing repair compound.
 3. Provide bolted construction and tie-rod reinforcement in accordance with SMACNA Standards.
 4. Construct casings, eliminators, and pipe penetrations in accordance with SMACNA Standards, Chapter 6. Design casing access doors to swing against air pressure so that pressure helps to maintain a tight seal.
- C. Install duct hangers and supports in accordance with SMACNA Standards, Chapter 4.
- D. Install fire dampers, smoke dampers and combination fire/smoke dampers in accordance with the manufacturer's instructions to conform to the installation used for the rating test. Install fire dampers, smoke dampers and combination fire/smoke dampers at locations indicated and where ducts penetrate fire rated and/or smoke rated walls, shafts and where required by the Resident Engineer. Install with required perimeter mounting angles, sleeves, breakaway duct connections, corrosion resistant springs, bearings, bushings and hinges per UL and NFPA. Demonstrate re-setting of fire dampers and operation of smoke dampers to the Resident Engineer.
- E. Seal openings around duct penetrations of floors and fire rated partitions with fire stop material as required by NFPA 90A.
- F. Flexible duct installation: Refer to SMACNA Standards, Chapter 3. Ducts shall be continuous, single pieces not over 1.5 m (5 feet) long (NFPA 90A), as straight and short as feasible, adequately supported. Centerline radius of bends shall be not less than two duct diameters. Make connections with clamps as recommended by SMACNA. Clamp per SMACNA with one clamp on the core duct and one on the insulation jacket. Flexible ducts shall not penetrate floors, or any chase or partition designated as a fire or smoke barrier, including corridor partitions fire rated one hour or two hour. Support ducts SMACNA Standards.

- G. Where diffusers, registers and grilles cannot be installed to avoid seeing inside the duct, paint the inside of the duct with flat black paint to reduce visibility.
- H. Control Damper Installation:
 - 1. Provide necessary blank-off plates required to install dampers that are smaller than duct size. Provide necessary transitions required to install dampers larger than duct size.
 - 2. Assemble multiple sections dampers with required interconnecting linkage and extend required number of shafts through duct for external mounting of damper motors.
 - 3. Provide necessary sheet metal baffle plates to eliminate stratification and provide air volumes specified. Locate baffles by experimentation, and affix and seal permanently in place, only after stratification problem has been eliminated.
 - 4. Install all damper control/adjustment devices on stand-offs to allow complete coverage of insulation.
- I. Air Flow Measuring Devices (AFMD): Install units with minimum straight run distances, upstream and downstream as recommended by the manufacturer.
- J. Low Pressure Duct Liner: Not Used.
- K. Protection and Cleaning: Adequately protect equipment and materials against physical damage. Place equipment in first class operating condition, or return to source of supply for repair or replacement, as determined by Resident Engineer. Protect equipment and ducts during construction against entry of foreign matter to the inside and clean both inside and outside before operation and painting. When new ducts are connected to existing ductwork, clean both new and existing ductwork by mopping and vacuum cleaning inside and outside before operation.

3.2 DUCT LEAKAGE TESTS AND REPAIR

- A. Ductwork leakage testing shall be performed by the Testing and Balancing Contractor directly contracted by the General Contractor and independent of the Sheet Metal Contractor.
- B. Ductwork leakage testing shall be performed for the entire air distribution system (including all supply, return, exhaust and relief ductwork), section by section, including fans, coils and filter sections. Based upon satisfactory initial duct leakage test results, the scope of the testing may be reduced by the Resident Engineer on ductwork constructed to the 500 Pa (2" WG) duct pressure classification. In no case shall the leakage testing of ductwork constructed above the 500 Pa (2" WG) duct pressure classification or ductwork located in shafts or other inaccessible areas be eliminated.

- C. Test procedure, apparatus and report shall conform to SMACNA Leakage Test manual. The maximum leakage rate allowed is 4 percent of the design air flow rate.
- D. All ductwork shall be leak tested first before enclosed in a shaft or covered in other inaccessible areas.
- E. All tests shall be performed in the presence of the Resident Engineer and the Test and Balance agency. The Test and Balance agency shall measure and record duct leakage and report to the Resident Engineer and identify leakage source with excessive leakage.
- F. If any portion of the duct system tested fails to meet the permissible leakage level, the Contractor shall rectify sealing of ductwork to bring it into compliance and shall retest it until acceptable leakage is demonstrated to the Resident Engineer.
- G. All tests and necessary repairs shall be completed prior to insulation or concealment of ductwork.
- H. Make sure all openings used for testing flow and temperatures by TAB Contractor are sealed properly.

3.3 DUCTWORK EXPOSED TO WIND VELOCITY - NOT USED

3.4 TESTING, ADJUSTING AND BALANCING (TAB)

Refer to Section 23 05 93, TESTING, ADJUSTING, and BALANCING FOR HVAC.

3.5 OPERATING AND PERFORMANCE TESTS

Refer to Section 23 05 11, COMMON WORK RESULTS FOR HVAC.

- - - E N D - - -

SECTION 23 34 00
HVAC FANS

PART 1 - GENERAL

1.1 DESCRIPTION

- A. Fans for heating, ventilating and air conditioning.
- B. Product Definitions: AMCA Publication 99, Standard 1-66.

1.2 RELATED WORK

- A. Section 01 00 00, GENERAL REQUIREMENTS.
- B. Section 01 33 23, SHOP DRAWINGS, PRODUCT DATA, and SAMPLES.
- C. Section 23 05 11, COMMON WORK RESULTS FOR HVAC.
- D. Section 23 05 41, NOISE and VIBRATION CONTROL FOR HVAC PIPING and EQUIPMENT.
- E. Section 23 05 93, TESTING, ADJUSTING, and BALANCING FOR HVAC.
- F. Section 23 09 23, DIRECT-DIGITAL CONTROL SYSTEM FOR HVAC.
- G. Section 23 73 00, INDOOR CENTRAL-STATION AIR-HANDLING UNITS.
- H. Section 23 82 16, AIR COILS.
- I. Section 26 29 11, LOW-VOLTAGE MOTOR STARTERS.

1.3 QUALITY ASSURANCE

- A. Refer to paragraph, QUALITY ASSURANCE, in Section 23 05 11, COMMON WORK RESULTS FOR HVAC.
- B. Fans and power ventilators shall be listed in the current edition of AMCA 261, and shall bear the AMCA performance seal.
- C. Operating Limits for Centrifugal Fans: AMCA 99 (Class I, II, and III).
- D. Fans and power ventilators shall comply with the following standards:
 - 1. Testing and Rating: AMCA 210.
 - 2. Sound Rating: AMCA 300.
- E. Vibration Tolerance for Fans and Power Ventilators: Section 23 05 41, NOISE AND VIBRATION CONTROL FOR HVAC PIPING and EQUIPMENT.
- F. Performance Criteria:
 - 1. The fan schedule shall show the design air volume and static pressure. Select the fan motor HP by increasing the fan BHP by 10 percent to account for the drive losses and field conditions.
 - 2. Select the fan operating point as follows:
 - a. Forward Curve and Axial Flow Fans: Right hand side of peak pressure point
 - b. Air Foil, Backward Inclined, or Tubular: At or near the peak static efficiency

G. Safety Criteria: Provide manufacturer's standard screen on fan inlet and discharge where exposed to operating and maintenance personnel.

H. Corrosion Protection:

1. Except for fans in fume hood exhaust service, all steel shall be mill-galvanized, or phosphatized and coated with minimum two coats, corrosion resistant enamel paint. Manufacturers paint and paint system shall meet the minimum specifications of: ASTM D1735 water fog; ASTM B117 salt spray; ASTM D3359 adhesion; and ASTM G152 and G153 for carbon arc light apparatus for exposure of non-metallic material.

2. Fans for general purpose fume hoods, or chemical hoods, and radioisotope hoods shall be constructed of materials compatible with the chemicals being transported in the air through the fan.

I. Spark resistant construction: If flammable gas, vapor or combustible dust is present in concentrations above 20% of the Lower Explosive Limit (LEL), the fan construction shall be as recommended by AMCA's Classification for Spark Resistant Construction. Drive set shall be comprised of non-static belts for use in an explosive.

1.4 SUBMITTALS

A. Submit in accordance with Section 01 33 23, SHOP DRAWINGS, PRODUCT DATA, and SAMPLES.

B. Manufacturers Literature and Data:

1. Fan sections, motors and drives.

2. Centrifugal fans, motors, drives, accessories and coatings.

C. Certified Sound power levels for each fan.

D. Motor ratings types, electrical characteristics and accessories.

E. Roof curbs.

F. Belt guards.

G. Maintenance and Operating manuals in accordance with Section 01 00 00, GENERAL REQUIREMENTS.

H. Certified fan performance curves for each fan showing cubic feet per minute (CFM) versus static pressure, efficiency, and horsepower for design point of operation.

1.5 APPLICABLE PUBLICATIONS

A. The publications listed below form a part of this specification to the extent referenced. The publications are referenced in the text by the basic designation only.

B. Air Movement and Control Association International, Inc. (AMCA):

99-86.....Standards Handbook

210-06.....Laboratory Methods of Testing Fans for
Aerodynamic Performance Rating

261-09.....Directory of Products Licensed to bear the AMCA
Certified Ratings Seal - Published Annually

300-08.....Reverberant Room Method for Sound Testing of
Fans

C. American Society for Testing and Materials (ASTM):

B117-07a.....Standard Practice for Operating Salt Spray
(Fog) Apparatus

D1735-08.....Standard Practice for Testing Water Resistance
of Coatings Using Water Fog Apparatus

D3359-08.....Standard Test Methods for Measuring Adhesion by
Tape Test

G152-06.....Standard Practice for Operating Open Flame
Carbon Arc Light Apparatus for Exposure of Non-
Metallic Materials

G153-04.....Standard Practice for Operating Enclosed Carbon
Arc Light Apparatus for Exposure of Non-
Metallic Materials

D. National Fire Protection Association (NFPA):

NFPA 96-08.....Standard for Ventilation Control and Fire
Protection of Commercial Cooking Operations

E. National Sanitation Foundation (NSF):

37-07.....Air Curtains for Entrance Ways in Food and Food
Service Establishments

F. Underwriters Laboratories, Inc. (UL):

181-2005.....Factory Made Air Ducts and Air Connectors

1.6 EXTRA MATERIALS

A. Provide one additional set of belts for all belt-driven fans.

PART 2 - PRODUCTS

2.1 FAN SECTION (CABINET FAN)

Refer to specification Section 23 73 00, INDOOR CENTRAL-STATION AIR-
HANDLING UNITS.

2.2 CENTRIFUGAL FANS

A. Standards and Performance Criteria: Refer to Paragraph, QUALITY
ASSURANCE. Record factory vibration test results on the fan or furnish
to the Contractor.

- B. Fan arrangement, unless noted or approved otherwise:
 - 1. DWD1 fans: Arrangement 3.
 - 2. SWS1 fans: Arrangement 1, 3, 9 or 10.
- C. Construction: Wheel diameters and outlet areas shall be in accordance with AMCA standards.
 - 1. Housing: Low carbon steel, arc welded throughout, braced and supported by structural channel or angle iron to prevent vibration or pulsation, flanged outlet, inlet fully streamlined. Provide lifting clips, and casing drain. Provide manufacturer's standard access door. Provide 12.5 mm (1/2 inches) wire mesh screens for fan inlets without duct connections.
 - 2. Wheel: Steel plate with die formed blades welded or riveted in place, factory balanced statically and dynamically.
 - 3. Shaft: Designed to operate at no more than 70 percent of the first critical speed at the top of the speed range of the fans class.
 - 4. Bearings: Heavy duty ball or roller type sized to produce a B10 life of not less than 50,000 hours, and an average fatigue life of 200,000 hours. Extend filled lubrication tubes for interior bearings or ducted units to outside of housing.
 - 5. Belts: Oil resistant, non-sparking and non-static.
 - 6. Belt Drives: Factory installed with final alignment belt adjustment made after installation.
 - 7. Motors and Fan Wheel Pulleys: Adjustable pitch for use with motors through 15HP, fixed pitch for use with motors larger than 15HP. Select pulleys so that pitch adjustment is at the middle of the adjustment range at fan design conditions.
 - 8. Motor, adjustable motor base, drive and guard: Furnish from factory with fan. Refer to Section 23 05 11, COMMON WORK RESULTS FOR HVAC for specifications. Provide protective sheet metal enclosure for fans located outdoors.
 - 9. Furnish variable speed fan motor controllers where shown on the drawings. Refer to Section, MOTOR STARTERS. Refer to Section 23 05 11, COMMON WORK RESULTS FOR HVAC for controller/motor combination requirements.
- D. In-line Centrifugal Fans: In addition to the requirements of paragraphs A and 2.2.C3 thru 2.2.C9, provide minimum 18 Gauge galvanized steel housing with inlet and outlet flanges, backward inclined aluminum centrifugal fan wheel, bolted access door and supports as required.

Motors shall be factory pre-wired to an external junction box. Provide factory wired disconnect switch.

E. Tubular Centrifugal Fans: In addition to the requirements of paragraphs A and 2.2.C2 thru 2.2.C9 provide;

1. Housings: Hot rolled steel, one-piece design, incorporating integral guide vanes, motor mounts, bolted access hatch and end flanges. Provide spun inlet bell and screen for unducted inlet and screen for unducted outlet. Provide welded steel, flanged inlet and outlet cones for ducted connection. Provide mounting legs or suspension brackets as required for support. Guide vanes shall straighten the discharge air pattern to provide linear flow.

F. Industrial Fans: Not Used

G. Utility Fans, Vent Sets and Small Capacity Fans: Not Used

H. Spark Resistant/Explosion Proof Fans: Not Used.

2.3 POWER ROOF VENTILATOR - NOT USED

2.4 POWER WALL VENTILATOR - NOT USED

2.5 PACKAGED HOOD MAKE-UP AIR UNITS - NOT USED

2.6 CENTRIFUGAL CEILING FANS (SMALL CABINET FAN) - NOT USED

2.7 PROPELLER FANS - NOT SUED

2.8 VANE AXIAL FANS - NOT USED

2.9 AIR CURTAIN UNITS - NOT USED

PART 3 - EXECUTION

3.1 INSTALLATION

- A. Install fan, motor and drive in accordance with manufacturer's instructions.
- B. Align fan and motor sheaves to allow belts to run true and straight.
- C. Bolt equipment to curbs with galvanized lag bolts.
- D. Install vibration control devices as shown on drawings and specified in Section 23 05 41, NOISE and VIBRATION CONTROL FOR HVAC PIPING and EQUIPMENT.

3.2 PRE-OPERATION MAINTENANCE

- A. Lubricate bearings, pulleys, belts and other moving parts with manufacturer recommended lubricants.
- B. Rotate impeller by hand and check for shifting during shipment and check all bolts, collars, and other parts for tightness.

- C. Clean fan interiors to remove foreign material and construction dirt and dust.

3.3 START-UP AND INSTRUCTIONS

- A. Verify operation of motor, drive system and fan wheel according to the drawings and specifications.
- B. Check vibration and correct as necessary for air balance work.
- C. After air balancing is complete and permanent sheaves are in place perform necessary field mechanical balancing to meet vibration tolerance in Section 23 05 41, NOISE and VIBRATION CONTROL FOR HVAC PIPING and EQUIPMENT.

- - - E N D - - -

SECTION 23 36 00
AIR TERMINAL UNITS

PART 1 - GENERAL

1.1 DESCRIPTION

Air terminal units, air flow control valves.

1.2 RELATED WORK

- A. Section 01 33 23, SHOP DRAWINGS, PRODUCT DATA, and SAMPLES.
- B. Section 23 05 11, COMMON WORK RESULTS FOR HVAC.
- C. Section 23 05 41, NOISE and VIBRATION CONTROL FOR HVAC PIPING and EQUIPMENT.
- F. Section 23 05 93, TESTING, ADJUSTING, and BALANCING FOR HVAC.
- E. Section 23 09 23, DIRECT-DIGITAL CONTROL SYSTEM FOR HVAC.
- D. Section 23 31 00, HVAC DUCTS and CASINGS.
- G. Section 23 82 16, AIR COILS.

1.3 QUALITY ASSURANCE

Refer to Paragraph, QUALITY ASSURANCE, in Section 23 05 11, COMMON WORK RESULTS FOR HVAC.

1.4 SUBMITTALS

- A. Submit in accordance with Section 01 33 23, SHOP DRAWINGS, PRODUCT DATA, and SAMPLES.
- B. Manufacturer's Literature and Data:
 - 1. Air Terminal Units: Submit test data.
 - 2. Air flow control valves.
- C. Samples: Provide one typical air terminal unit for approval by the Resident Engineer. This unit will be returned to the Contractor after all similar units have been shipped and deemed acceptable at the job site.
- D. Certificates:
 - 1. Compliance with paragraph, QUALITY ASSURANCE.
 - 2. Compliance with specified standards.
- E. Operation and Maintenance Manuals: Submit in accordance with paragraph, INSTRUCTIONS, in Section 01 00 00, GENERAL REQUIREMENTS.

1.5 APPLICABLE PUBLICATIONS

- A. The publications listed below form a part of this specification to the extent referenced. The publications are referenced in the text by the basic designation only.

- B. Air Conditioning and Refrigeration Institute (AHRI)/(ARI):
880-08.....Air Terminals Addendum to ARI 888-98
incorporated into standard posted 15th December
2002
- C. National Fire Protection Association (NFPA):
90A-09.....Standard for the Installation of Air
Conditioning and Ventilating Systems
- D. Underwriters Laboratories, Inc. (UL):
181-08.....Standard for Factory-Made Air Ducts and Air
Connectors
- E. American Society for Testing and Materials (ASTM):
C 665-06.....Standard Specification for Mineral-Fiber
Blanket Thermal Insulation for Light Frame
Construction and Manufactured Housing

1.6 GUARANTY

In accordance with the GENERAL CONDITIONS

PART 2 - PRODUCTS

2.1 GENERAL

- A. Coils:
1. All Air-Handling Units: Provide aluminum fins and copper coils for all hot water reheat coils.
 2. Water Heating Coils:
 - a. ARI certified, continuous plate or spiral fin type, leak tested at 2070 kPa (300 PSI).
 - b. Capacity: As indicated, based on scheduled entering water temperature.
 - c. Headers: Copper or Brass.
 - d. Fins: Aluminum, maximum 315 fins per meter (8 fins per inch).
 - e. Tubes: Copper, arrange for counter-flow of heating water.
 - f. Water Flow Rate: Minimum 0.032 Liters/second (0.5 GPM).
 - g. Provide vent and drain connection at high and low point, respectively of each coil.
 - h. Coils shall be guaranteed to drain.
- B. Labeling: Control box shall be clearly marked with an identification label that lists such information as nominal CFM, maximum and minimum factory-set airflow limits, coil type and coil connection orientation, where applicable.

- C. Factory calibrate air terminal units to air flow rate indicated. All settings including maximum and minimum air flow shall be field adjustable.
- D. Dampers with internal air volume control: See section 23 31 00 HVAC DUCTS and CASINGS.
- E. Terminal Sound Attenuators: See Section 23 31 00 HVAC DUCTS and CASINGS.

2.2 AIR TERMINAL UNITS (BOXES)

- A. General: Factory built, pressure independent units, factory set-field adjustable air flow rate, suitable for single duct applications. Use of dual-duct air terminal units is not permitted. Clearly show on each unit the unit number and factory set air volumes corresponding to the contract drawings. Section 23 05 93, TESTING, ADJUSTING, and BALANCING FOR HVAC work assumes factory set air volumes. Coordinate flow controller sequence and damper operation details with the drawings and Section 23 09 23, DIRECT-DIGITAL CONTROL SYSTEM FOR HVAC. All air terminal units shall be brand new products of the same manufacturer.
- B. Capacity and Performance: The Maximum Capacity of a single terminal unit shall not exceed 566 Liters/second (1,200 CFM) with the exception of operating rooms and Cystoscopy rooms, which shall be served by a single air terminal unit at a maximum of 1,250 Liters/second (3,000 CFM) .
- C. Sound Power Levels:

Acoustic performance of the air terminal units shall be based on the design noise levels for the spaces stipulated in Section 23 05 41 (Noise and Vibration Control for HVAC Piping and Equipment). Equipment schedule shall show the sound power levels in all octave bands. Terminal sound attenuators shall be provided, as required, to meet the intent of the design.
- D. Casing: Unit casing shall be constructed of galvanized steel no lighter than 0.85 mm (22 Gauge). Air terminal units serving the operating rooms and Cystoscopy rooms shall be fabricated without lining. Provide hanger brackets for attachment of supports.
 - 1. Lining material: Suitable to provide required acoustic performance, thermal insulation and prevent sweating. Meet the requirements of NFPA 90A and comply with UL 181 for erosion as well as ASTM C 665 antimicrobial requirements. Insulation shall consist of 13 mm (1/2 IN) thick non-porous foil faced rigid fiberglass insulation of 4-

- lb/cu.ft, secured by full length galvanized steel z-strips which enclose and seal all edges. Tape and adhesives shall not be used. Materials shall be non-friable and with surfaces, including all edges, fully encapsulated and faced with perforated metal or coated so that the air stream will not detach material. No lining material is permitted in the boxes serving operating rooms and Cystoscopy rooms.
2. Access panels (or doors): Provide panels large enough for inspection, adjustment and maintenance without disconnecting ducts, and for cleaning heating coils attached to unit, even if there are no moving parts. Panels shall be insulated to same standards as the rest of the casing and shall be secured and gasketed airtight. It shall require no tool other than a screwdriver to remove.
 3. Total leakage from casing: Not to exceed 2 percent of the nominal capacity of the unit when subjected to a static pressure of 750 Pa (3 inch WG), with all outlets sealed shut and inlets fully open.
 4. Octopus connector: Factory installed, lined air distribution terminal. Provide where flexible duct connections are shown on the drawings connected directly to terminals. Provide butterfly-balancing damper, with locking means in connectors with more than one outlet. Octopus connectors and flexible connectors are not permitted in the Surgical Suite.
- E. Construct dampers and other internal devices of corrosion resisting materials which do not require lubrication or other periodic maintenance.
1. Damper Leakage: Not greater than 2 percent of maximum rated capacity, when closed against inlet static pressure of 1 kPa (4 inch WG).
- F. Provide multi-point velocity pressure sensors with external pressure taps.
1. Provide direct reading air flow rate table pasted to box.
- G. Provide static pressure tubes.
- H. Externally powered DDC variable air volume controller and damper actuator to be furnished under Section 23 09 23, DIRECT-DIGITAL CONTROL SYSTEM FOR HVAC for factory mounting on air terminal units. The DDC controller shall be electrically actuated.

I. Fan powered terminal units: Not used.

2.3 AIR FLOW CONTROL VALVE (AFCV)

- A. Airflow control device shall be a venturi valve type air flow control valve.
- B. Pressure independent over a 150 Pa-750 Pa (0.6 inch WG - 3.0 inch WG) drop across valve.
- C. Volume control accurate to plus or minus 5% of airflow over an airflow turndown range of 16 to 1. No minimum entrance or exit duct diameters shall be required to ensure accuracy or pressure independence.
- D. Response time to change in command signal and duct static pressure within three seconds.
- E. 16 gauge spun aluminum valve body and control device with continuous welded seam and 316 stainless steel shaft and shaft support brackets. Pressure independent springs shall be stainless steel. Shaft bearing surfaces shall be Teflon or polyester.
- F. 316 stainless steel continuous welded seam valve body, control device, shaft, shaft support bracket, pivot arm and internal mounting link. The control device shall have a baked on corrosion resistant phenolic coating. The shaft shall have a Teflon coating and all shaft bearing surfaces shall be made of Teflon. The pressure independent springs shall be made of stainless steel.
- G. The airflow device shall have no exposed aluminum or stainless steel components. The shaft support brackets, pivot arm, internal mounting link, and pressure independent springs shall have a baked-on corrosion resistant phenolic coating. Internal nuts, bolts, and rivets shall be titanium or phenolic coated stainless steel.
- H. Constant volume units:
 - 1. Actuator to be factory mounted to the valve.
 - 2. Closed loop control of airflow by way of flow feedback signal with less than 1 second response time.
 - 3. Shaft positioned using direct potentiometer measurement to produce a linear factory calibrated feedback.
 - 4. The maximum and minimum airflows shall be as scheduled.
- I. Variable volume units:
 - 1. Actuator to be factory mounted to the valve.
 - 2. Closed loop control of airflow by way of flow feedback signal with less than 1 second response time.

3. Shaft positioned using direct potentiometer measurement to produce a linear factory calibrated feedback.

J. Certification:

1. Control device: factory calibrated to airflows detailed on plans using NIST traceable air stations and instrumentation having a combined accuracy of plus or minus 1% of signal over the entire range of measurement.
2. Electronic airflow control devices: further calibrated and their accuracy verified to plus or minus 5% of signal at a minimum of eight different airflows across the full operating range of the device.
3. All airflow control devices: individually marked with device specific, factory calibration data to include: tag number, serial number, model number, eight point characterization information (for electronic devices), and quality control inspection numbers.

K. Airflow measuring devices and airflow control devices that are not venturi valves (e.g., Pitot tube, flow cross, air bar, orifice ring, vortex shedder, etc.) are acceptable, provided the following conditions are met:

1. They meet the performance and construction characteristics stated throughout this section of the specification.
2. Suppliers of airflow control devices or airflow measuring devices requiring minimum duct diameters: provide revised duct layouts showing the required straight duct runs upstream and downstream of these devices.
3. Supplier of the airflow control system: submit coordination drawings reflecting these changes and include static pressure loss calculations as part of submittal.

PART 3 - EXECUTION

3.1 INSTALLATION

- A. Work shall be installed as shown and according to the manufacturer's diagrams and recommendations.
- B. Handle and install units in accordance with manufacturer's written instructions.
- C. Support units rigidly so they remain stationary at all times. Cross-bracing or other means of stiffening shall be provided as

necessary. Method of support shall be such that distortion and malfunction of units cannot occur.

- D. Locate air terminal units to provide a straight section of inlet duct for proper functioning of volume controls. See VA Standard Detail.

3.2 OPERATIONAL TEST

Refer to Section 23 05 11, COMMON WORK RESULTS FOR HVAC.

- - - E N D - - -

SECTION 23 37 00
AIR OUTLETS AND INLETS

PART 1 - GENERAL

1.1 DESCRIPTION

- A. Roof Curbs
- B. Air Outlets and Inlets: Diffusers, Registers, and Grilles.

1.2 RELATED WORK

- A. Section 08 90 00, LOUVERS and VENTS.
- B. Section 23 05 11, COMMON WORK RESULTS FOR HVAC.
- C. Section 23 05 41, NOISE and VIBRATION CONTROL FOR HVAC PIPING and EQUIPMENT.
- D. Section 23 05 93, TESTING, ADJUSTING, and BALANCING FOR HVAC.

1.3 QUALITY ASSURANCE

- A. Refer to article, QUALITY ASSURANCE, in Section 23 05 11, COMMON WORK RESULTS FOR HVAC.
- B. Fire Safety Code: Comply with NFPA 90A.

1.4 SUBMITTALS

- A. Submit in accordance with Section 01 33 23, SHOP DRAWINGS, PRODUCT DATA, and SAMPLES.
- B. Manufacturer's Literature and Data:
 - 1. Air intake/exhaust hoods.
 - 2. Diffusers, registers, grilles and accessories.
- C. Coordination Drawings: Refer to article, SUBMITTALS, in Section 23 05 11, COMMON WORK RESULTS FOR HVAC.

1.5 APPLICABLE PUBLICATIONS

- A. The publications listed below form a part of this specification to the extent referenced. The publications are referenced in the text by the basic designation only.
- B. Air Diffusion Council Test Code:
 - 1062 GRD-84.....Certification, Rating, and Test Manual 4th Edition
- C. American Society of Civil Engineers (ASCE):
 - ASCE7-05.....Minimum Design Loads for Buildings and Other Structures
- D. American Society for Testing and Materials (ASTM):

- A167-99 (2004).....Standard Specification for Stainless and
Heat-Resisting Chromium-Nickel Steel Plate,
Sheet and Strip
- B209-07.....Standard Specification for Aluminum and
Aluminum-Alloy Sheet and Plate
- E. National Fire Protection Association (NFPA):
- 90A-09.....Standard for the Installation of Air
Conditioning and Ventilating Systems
- F. Underwriters Laboratories, Inc. (UL):
- 181-08.....UL Standard for Safety Factory-Made Air Ducts
and Connectors

PART 2 - PRODUCTS

2.1 GRAVITY INTAKE/EXHAUST VENTILATORS (ROOF MOUNTED) - NOT USED

2.2 EQUIPMENT SUPPORTS

Refer to Section 23 05 11, COMMON WORK RESULTS FOR HVAC

2.3 AIR OUTLETS AND INLETS

A. Materials:

1. Steel or aluminum except that all supply air outlets installed in operating rooms and Cystoscopy rooms (see Article 2.3C.3) shall be stainless steel. Use aluminum air outlets and inlets for facilities located in high-humidity areas. Exhaust air registers located in combination toilets and shower stalls shall be constructed from aluminum. Provide manufacturer's standard gasket.
2. Exposed Fastenings: The same material as the respective inlet or outlet. Fasteners for aluminum may be stainless steel.
3. Contractor shall review all ceiling drawings and details and provide all ceiling mounted devices with appropriate dimensions and trim for the specific locations.

B. Performance Test Data: In accordance with Air Diffusion Council Code 1062GRD. Refer to Section 23 05 41, NOISE and VIBRATION CONTROL FOR HVAC PIPING and EQUIPMENT for NC criteria.

C. Air Supply Outlets:

1. Ceiling Diffusers: Suitable for surface mounting, exposed T-bar or special tile ceilings, off-white finish, square or round neck connection as shown on the drawings. Provide plaster frame for units in plaster ceilings.

- a. Square, louver, fully adjustable pattern: Round neck, surface mounting unless shown otherwise on the drawings. Provide equalizing or control grid and volume control damper.
 - b. Louver face type: Square or rectangular, removable core for 1, 2, 3, or 4 way directional pattern. Provide equalizing or control grid and opposed blade damper.
 - c. Perforated face type: Manual adjustment for one-, two-, three-, or four-way horizontal air distribution pattern without change of air volume or pressure. Provide equalizing or control grid and opposed blade over overlapping blade damper. Perforated face diffusers for VAV systems shall have the pattern controller on the inner face, rather than in the neck and designed to discharge air horizontally at the ceiling maintaining a Coanda effect.
 - d. Slot diffuser/plenum:
 - 1) Diffuser: Frame and support bars shall be constructed of heavy gauge extruded aluminum. Form slots or use adjustable pattern controllers, to provide stable, horizontal air flow pattern over a wide range of operating conditions.
 - 2) Galvanized steel boot lined with 13 mm (1/2 inch) thick fiberglass conforming to NFPA 90A and complying with UL 181 for erosion. The internal lining shall be factory-fabricated, anti-microbial, and non-friable.
 - 3) Provide inlet connection diameter equal to duct diameter shown on drawings or provide transition coupling if necessary. Inlet duct and plenum size shall be as recommended by the manufacturer.
 - 4) Maximum pressure drop at design flow rate: 37 Pa (0.15 inch W.G.)
2. Supply Registers: Double deflection type with horizontal face bars and opposed blade damper with removable key operator.
 - a. Margin: Flat, 30 mm (1-1/4 inches) wide.
 - b. Bar spacing: 20 mm (3/4 inch) maximum.
 - c. Finish: Off white baked enamel for ceiling mounted units. Wall units shall have a prime coat for field painting, or shall be extruded with manufacturer's standard finish.
 3. Supply Grilles: Same as registers but without the opposed blade damper.

- D. Return and Exhaust Registers and Grilles: Provide opposed blade damper without removable key operator for registers.
1. Finish: Off-white baked enamel for ceiling mounted units. Wall units shall have a prime coat for field painting, or shall be extruded aluminum with manufacturer's standard aluminum finish.
 2. Standard Type: Fixed horizontal face bars set at 30 to 45 degrees, approximately 30 mm (1-1/4 inch) margin.
 3. Perforated Face Type: To match supply units.
 4. Grid Core Type: 13 mm by 13 mm (1/2 inch by 1/2 inch) core with 30 mm (1-1/4 inch) margin.
 5. Linear Type: To match supply units.
 6. Door Grilles: Are furnished with the doors.
 7. Egg Crate Grilles: Aluminum or Painted Steel 1/2 by 1/2 by 1/2 inch grid providing 90% free area.
 - a. Heavy extruded aluminum frame shall have countersunk screw mounting. Unless otherwise indicated, register blades and frame shall have factory applied white finish.
 - b. Gille shall be suitable for duct or surface mounting as indicated on drawings. All necessary appurtenances shall be provided to allow for mounting.

2.4 WIRE MESH GRILLE - NOT USED

2.5 FILTER RETURN/EXHAUST GRILLE - NOT USED

PART 3 - EXECUTION

3.1 INSTALLATION

- A. Comply with provisions of Section 23 05 11, COMMON WORK RESULTS FOR HVAC, particularly regarding coordination with other trades and work in existing buildings.
- B. Protection and Cleaning: Protect equipment and materials against physical damage. Place equipment in first class operating condition, or return to source of supply for repair or replacement, as determined by Resident Engineer. Protect equipment during construction against entry of foreign matter to the inside and clean both inside and outside before operation and painting.

3.2 INTAKE/ EXHAUST HOODS EXPOSED TO WIND VELOCITY - NOT USED

3.3 TESTING, ADJUSTING AND BALANCING (TAB)

Refer to Section 23 05 93, TESTING, ADJUSTING, and BALANCING FOR HVAC.

3.4 OPERATING AND PERFORMANCE TESTS

Refer to Section 23 05 11, COMMON WORK RESULTS FOR HVAC

- - - E N D - - -

SECTION 23 40 00

HVAC AIR CLEANING DEVICES

PART 1 - GENERAL

1.1 DESCRIPTION

- A. Air filters for heating, ventilating and air conditioning.
- B. Definitions: Refer to ASHRAE Standard 52.2 for definitions of face velocity, net effective filtering area, media velocity, initial resistance (pressure drop), MERV (Minimum Efficiency Reporting Value), PSE (Particle Size Efficiency), particle size ranges for each MERV number, dust holding capacity and explanation of electrostatic media based filtration products versus mechanical filtration products. Refer to ASHRAE Standard 52.2 Appendix J for definition of MERV-A.

1.2 RELATED WORK

- A. Section 23 05 11, COMMON WORK RESULTS FOR HVAC: General mechanical requirements and items, which are common to more than one section of Division 23.
- B. Section 23 73 00, INDOOR CENTRAL-STATION AIR-HANDLING UNITS: Filter housing and racks.
- D. Section 23 08 00 - COMMISSIONING OF HVAC SYSTEMS: Requirements for commissioning, systems readiness checklists, and training.

1.3 QUALITY ASSURANCE

- A. Air Filter Performance Report for Extended Surface Filters:
 - 1. Submit a test report for each Grade of filter being offered. The report shall not be more than three (3) years old and prepared by using test equipment, method and duct section as specified by ASHRAE Standard 52.2 for type filter under test and acceptable to COR, indicating that filters comply with the requirements of this specification. Filters utilizing partial or complete synthetic media will be tested in compliance with pre-conditioning steps as stated in Appendix J. All testing is to be conducted on filters with a nominal 24 inch by 24 inch face dimension. Test for 150 m/min (500 fpm) will be accepted for lower velocity rated filters provided the test report of an independent testing laboratory complies with all the requirements of this specification.
 - 2. Guarantee Performance: The manufacturer shall supply ASHRAE 52.2 test reports on each filter type submitted. Any filter supplied will be required to maintain the minimum efficiency shown on the ASHRAE Standard 52.2 report throughout the time the filter is in service. Within the first 6-12 weeks of service a filter may be pulled out of service and sent to an independent laboratory for ASHRAE Standard

- 52.2 testing for initial efficiency only. If this filter fails to meet the minimum level of efficiency shown in the previously submitted reports, the filter manufacturer/distributor shall take back all filters and refund the owner all monies paid for the filters, cost of installation, cost of freight and cost of testing.
- B. Filter Warranty for Extended Surface Filters: Guarantee the filters against leakage, blow-outs, and other deficiencies during their normal useful life, up to the time that the filter reaches the final pressure drop. Defective filters shall be replaced at no cost to the Government.
- C. Comply with UL Standard 900 for flame test.
- D. Nameplates: Each filter shall bear a label or name plate indicating manufacturer's name, filter size, rated efficiency, UL classification, and file number.

1.4 SUBMITTALS

- A. Submit in accordance with Section 01 33 23, SHOP DRAWINGS, PRODUCT DATA, AND SAMPLES.
- B. Manufacturer's Literature and Data:
1. Extended surface filters.
 2. Holding frames. Identify locations.
 3. Side access housings. Identify locations, verify insulated doors.
 4. HEPA filters.
 5. Magnehelic gages.
- C. Air Filter performance reports.
- D. Suppliers warranty.
- E. Field test results for HEPA filters as per paragraph 2.3.E.3.

1.5 APPLICABLE PUBLICATIONS

- A. The publications listed below form a part of this specification to the extent referenced. The publications are referenced in the text by basic designation only.
- B. American Society of Heating, Refrigerating and Air-conditioning Engineers, Inc. (ASHRAE):
- 52.2-2007.....Method of Testing General Ventilation Air-Cleaning Devices for Removal Efficiency by Particle Size, including Appendix J
- C. American Society of Mechanical Engineers (ASME):
- NQA-1-2008.....Quality Assurance Requirements for Nuclear Facilities Applications
- D. Underwriters Laboratories, Inc. (UL):
- 900;Revision 15 July 2009 Test Performance of Air Filter Units

PART 2 - PRODUCTS

2.1 REPLACEMENT FILTER ELEMENTS TO BE FURNISHED

- A. To allow temporary use of HVAC systems for testing and in accordance with Paragraph, TEMPORARY USE OF MECHANICAL AND ELECTRICAL SYSTEMS in Section 01 00 00, GENERAL REQUIREMENTS, provide one complete set of additional filters to the COR.
- B. The COR will direct whether these additional filters will either be installed as replacements for dirty units or turned over to VA for future use as replacements.

2.2 EXTENDED SURFACE AIR FILTERS

- A. Use factory assembled air filters of the extended surface type with supported or non-supported cartridges for removal of particulate matter in air conditioning, heating and ventilating systems. Filter units shall be of the extended surface type fabricated for disposal when the contaminant load limit is reached as indicated by maximum (final) pressure drop.
- B. Filter Classification: UL listed and approved conforming to UL Standard 900.
- C. HVAC Filter Types

HVAC Filter Types Table 2.2C				
MERV Value ASHRAE 52.2	MERV-A Value ASHRAE 62.2 Appendix J	Application	Particle Size	Thickness /Type
8	8-A	Pre-Filter	3 to 10 Microns	50 mm (2-inch) Throwaway
11	11-A	After-Filter	1 to 3 Microns	150 mm (6-inch) or 300 mm (12-inch) Rigid Cartridge
13	13-A	After-Filter	0.3 to 1 Microns	150 mm (6-inch) or 300 mm (12-inch) Rigid Cartridge
14	14-A	After-Filter	0.3 to 1 Microns	150 mm (6-inch) or 300 mm (12-inch) Rigid Cartridge

D. HEPA Filters

HEPA Filters Table 2.2D				
Efficiency at 0.3 Micron	Application	Initial Resistance (inches w.g.)	Rated CFM	Construction
99.97	Final Filter	1.35	1100	Galvanized Frame X- Body
99.97	Final Filter	1.00	2000	Aluminum Frame V-Bank

2.3 MEDIUM EFFICIENCY PLEATED PANEL PRE-FILTERS (2"; MERV 8; UL 900 CLASS 2) :

- A. Construction: Air filters shall be medium efficiency ASHRAE pleated panels consisting of cotton and synthetic or 100% virgin synthetic media, self supporting media with required media stabilizers, and beverage board enclosing frame. Filter media shall be lofted to a uniform depth and formed into a uniform radial pleat. The media stabilizers shall be bonded to the downstream side of the media to maintain radial pleats and prevent media oscillation. An enclosing frame of no less than 28-point high wet-strength beverage board shall provide a rigid and durable enclosure. The frame shall be bonded to the media on all sides to prevent air bypass. Integral diagonal support members on the air entering and air exiting side shall be bonded to the apex of each pleat to maintain uniform pleat spacing in varying airflows.
- B. Performance: The filter shall have a Minimum Efficiency Reporting Value of MERV 8 when evaluated under the guidelines of ASHRAE Standard 52.2. It shall also have a MERV-A of 8 when tested per Appendix J of the same standard. The media shall maintain or increase in efficiency over the life of the filter. Pertinent tolerances specified in Section 7.4 of the Air-Conditioning and Refrigeration Institute (ARI) Standard 850-93 shall apply to the performance ratings. All testing is to be conducted on filters with a nominal 24" x 24" face dimension.

Minimum Efficiency Reporting (MERV)	8
Dust Holding Capacity (Grams)	105
Nominal Size (Width x Height x Depth)	24x24x2
Rated Air Flow Capacity (Cubic Feet per Minute)	2,000
Rated Air Flow Rate (Feet per Minute)	500
Final Resistance (Inches w.g.)	1.0
Maximum Recommended Change-Out Resistance (Inches w.g.)	0.66
Rated Initial Resistance (Inches w.g.)	0.33

- C. The filters shall be approved and listed by Underwriters' Laboratories, Inc. as Class 2 when tested according to U. L. Standard 900 and CAN 4-5111.

2.4 HIGH EFFICIENCY EXTENDED SURFACE (INTERMEDIATE/AFTER (FINAL)) CARTRIDGE FILTERS (12"; MERV 14/13/11; UL 900 CLASS 2) :

- A. Construction: Air filters shall consist of 8 pleated media packs assembled into 4 V-banks within a totally plastic frame. The filters shall be capable of operating at temperatures up to 80 degrees C (176 degrees F). The filters must either fit without modification or be adaptable to the existing holding frames. The molded end panels are

to be made of high impact polystyrene plastic. The center support members shall be made of ABS plastic. No metal components are to be used.

- B. Media: The media shall be made of micro glass fibers with a water repellent binder. The media shall be a dual density construction, with coarser fibers on the air entering side and finer fibers on the air leaving side. The media shall be pleated using separators made of continuous beads of low profile thermoplastic material. The media packs shall be bonded to the structural support members at all points of contact, this improves the rigidity as well as eliminates potential air bypass in the filter
- C. Performance: Filters of the size, air flow capacity and nominal efficiency (MERV) shall meet the following rated performance specifications based on the ASHRAE 52.2-1999 test method. Where applicable, performance tolerance specified in Section 7.4 of the Air-Conditioning and Refrigeration Institute (ARI) Standard 850-93 shall apply to the performance ratings. All testing is to be conducted on filters with a nominal 24"x24" header dimension.

Minimum Efficiency Reporting Value (MERV)	14	13	11
Gross Media Area (Sq. Ft.)	197	197	197
Dust Holding Capacity (Grams)	486	430	465
Nominal Size (Width x Height x Depth)	24x24x12	24x24x12	24x24x12
Rated Air Flow Capacity (cubic feet per minute)	2,000	2,000	2,000
Rated Air Flow Rate (feet per minute)	500	500	500
Final Resistance (inches w.g.)	2.0	2.0	2.0
Maximum Recommended Change-Out Resistance (Inches w.g.)	0.74	0.68	0.54
Rated Initial Resistance (inches w.g.)	0.37	0.34	0.27

2.5 HIGH EFFICIENCY PARTICULATE AIR (HEPA) FILTERS STANDARD CAPACITY (FINAL FILTER APPLICATION) - NOT USED

2.6 HEPA FILTERS HIGH CAPACITY V-BANK HIGH CAPACITY FILTERS (FINAL FILTER APPLICATION) - NOT USED

2.7 FILTER HOUSINGS/SUPPORT FRAMES

A. Side Servicing Housings (HVAC Grade)

1. Filter housing shall be two-stage filter system consisting of 16-gauge galvanized steel enclosure, aluminum filter mounting track, universal filter holding frame, insulated dual-access doors, static pressure tap, filter gaskets and seals. In-line housing depth shall

not exceed 21". Sizes shall be as noted on enclosed drawings or other supporting materials.

2. Construction: The housing shall be constructed of 16-gauge galvanized steel with pre-drilled standing flanges to facilitate attachment to other system components. Corner posts of Z-channel construction shall ensure dimensional adherence. Where installed outdoors, the housing shall be weatherproof and suitable for rooftop/outdoor installation. The housing shall incorporate the capability of two stages of filtration without modification to the housing. A filter track, of aluminum construction shall be an integral component of housing construction. The track shall accommodate a 2" deep prefilter, a 6" or 12" deep rigid final filter, or a pocket filter with header. Insulated dual access doors, swing-open type, shall include high-memory sponge neoprene gasket to facilitate a door-to-filter seal. Each door shall be equipped with adjustable and replaceable positive sealing UV-resistant star-style knobs and replaceable door hinges. A universal holding frame constructed of 18-gauge galvanized steel, equipped with centering dimples, multiple fastener lances, and polyurethane filter sealing gasket, shall be included to facilitate installation of high-efficiency filters. The housing shall include a pneumatic fitting to allow the installation of a static pressure gauge to evaluate pressure drop across a single filter or any combination of installed filters.
3. Performance: Leakage at rated airflow, upstream to downstream of filter, holding frame, and slide mechanism shall be less than 1% at 3.0" w.g. Leakage in to or out of the housing shall be less than one half of 1% at 3.0" w.g. Accuracy of pneumatic pressure fitting, when to evaluate a single-stage, or multiple filter stages, shall be accurate within $\pm 3\%$ at 0.6" w.g.
4. Manufacturer shall provide evidence of facility certification to ISO 9001:2000.

B. Holding Frame System (HVAC Grade):

1. Air filter-holding frames shall be 16-gauge galvanized steel with filter sealing flange, centering dimples, sealing gasket and lances for appropriate air filter fasteners. Sizes shall be noted on drawings or other supporting materials.
2. Construction: Filter holding frame shall be constructed of 16-gauge galvanized steel. The frame shall be assembled from two corner sections and welded to assure a rigid and durable frame assembly. The frame shall include a variety of pre-punched lances for filter fastener attachment. Fastener shall be capable of being installed

without the use of tools, nuts or bolts. Lance penetrations shall be upstream of filter flange to assure leak-free integrity. The frame shall include filter-centering dimples on each frame wall to facilitate ease of filter installation and assure filter centering against filter sealing flange. A 3/4" filter-sealing flange shall be an integral component of the holding frame. All corners shall be flush mitered and a permanently mounted polyurethane foam gasket shall be mounted on the sealing flange to assure filter to frame sealing integrity.

3. Manufacturer shall provide evidence of facility certification to ISO 9001:2000.

C. Side-Access Housing (HEPA Grade)

1. Filter housing shall be two-stage filter system consisting of 14-gauge galvanized steel enclosure, spring-loaded crank-type sealing assembly for gasket seal type final filters, insulated dual-access doors with gasketing and positive sealing doorknobs. In-line housing depth shall not exceed 25". Sizes shall be as noted on enclosed drawings or other supporting materials.
2. Construction: The housing shall be constructed of 14-gauge galvanized steel with mating flanges to facilitate attachment to other system components. All pressure boundaries shall be of all welded construction. The housing shall be weatherproof and suitable for rooftop/outdoor installation. A prefilter track to accommodate nominal 2" deep prefilters, shall be an integral component of the housing. The housing shall incorporate a spring-loaded crank-type final filter sealing mechanism. The mechanism shall be geared to exert 700 pounds of pressure against each filter. The clamping frame shall have a continuous flat surface seal to compress all four downstream gasketed surfaces of the downstream seal filter. The final filter locking mechanism shall include a 3/4" socket adapter to facilitate opening or closing the mechanism. Insulated dual access doors shall include high-memory sponge neoprene gasket to facilitate a door-to-filter seal. Each door shall be equipped with adjustable and replaceable UV-resistant positive sealing knobs. The access doors shall be both hinged for swing open operation or designed to be completely removable. The housing shall include static pressure ports (1/8" NPT male) to facilitate pressure drop measurements across prefilter, final filter, or combination thereof.
3. Performance: Manufacturer shall provide evidence of facility certification to ISO 9001:2008.

D. Built-up Bank HEPA Holding Frames - NOT USED

E. Bag-in/Bag-out HEPA Air Filter Housing - NOT USED

F. Equipment Identification: Section 23 05 11, COMMON WORK RESULTS FOR HVAC.

2.8 ACTIVATED CARBON PLEATED PANEL FILTERS - NOT USED

2.9 ACTIVATED CARBON EXTENDED SURFACE, HIGH EFFICIENCY GAS PHASE FILTERS - NOT USED

2.10 CHEMICAL MEDIA GAS-PHASE AIR CLEANING CASSETTES - HEAVY DUTY (HD) CASSETTE, MEDIUM DUTY (MD) CASSETTE, CLEANROOM GRADE (CG) CASSETTE - NOT USED

2.11 INSTRUMENTATION

- A. Magnehelic Differential Pressure Filter Gages: Nominal 100 mm (four inch) diameter, zero to 500 Pa (zero to two inch water gage), three inch for HEPA) range, except for MERV 17 HEPA Final Filters, where the range shall be zero to 750 Pa (zero to three inch water gage) Gauges shall be flush-mounted in aluminum panel board, complete with static tips, copper or aluminum tubing, and accessory items to provide zero adjustment.
- B. DDC static (differential) air pressure measuring station. Refer to Specification Section 23 09 23 DIRECT DIGITAL CONTROL SYSTEM FOR HVAC
- C. Provide one DDC sensor across each extended surface filter. Provide Petcocks for each gauge or sensor.
- D. Provide one common filter gauge for two-stage filter banks with isolation valves to allow differential pressure measurement.

2.12 HVAC EQUIPMENT FACTORY FILTERS

- A. Manufacturer standard filters within fabricated packaged equipment should be specified with the equipment and should adhere to industry standard.
- B. Cleanable filters are not permitted.
- C. Automatic Roll Type filters are not permitted.

2.13 FILTER RETURN GRILLES

Refer to Section 23 37 00 AIR OUTLETS AND INLETS.

PART 3 - EXECUTION

3.1 INSTALLATION

- A. Install supports, filters and gages in accordance with manufacturer's instructions.
- B. Label clearly with words "Contaminated Air" on exhaust ducts leading to the HEPA filter housing.

3.2 START-UP AND TEMPORARY USE

- A. Clean and vacuum air handling units and plenums prior to starting air handling systems.
- B. Replace Pre-filters and install clean filter units prior to final inspection as directed by the COR.

3.3 COMMISSIONING

- A. Provide commissioning documentation in accordance with the requirements of Section 23 08 00 - COMMISSIONING OF HVAC SYSTEMS for all inspection, start up, and contractor testing required above and required by the System Readiness Checklist provided by the Commissioning Agent.
- B. Components provided under this section of the specification will be tested as part of a larger system. Refer to Section 23 08 00 - COMMISSIONING OF HVAC SYSTEMS and related sections for contractor responsibilities for system commissioning.

- - E N D - - -

SECTION 23 73 00
INDOOR CENTRAL-STATION AIR-HANDLING UNITS

PART 1 - GENERAL

1.1 DESCRIPTION

- A. Air handling units including integral components specified herein.
- B. Definitions: Air Handling Unit (AHU): A factory fabricated and tested assembly of modular sections consisting of housed-centrifugal fan with V-belt drive, single or multiple plenum fans with direct-drive, coils, filters, and other necessary equipment to perform one or more of the following functions of circulating, cleaning, heating, cooling, humidifying, dehumidifying, and mixing of air. Design capacities of units shall be as scheduled on the drawings.

1.2 RELATED WORK

- A. Seismic restraints for equipment: Not used.
- B. General mechanical requirements and items, which are common to more than one section of Division 23: Section 23 05 11, COMMON WORK RESULTS FOR HVAC.
- C. Sound and vibration requirements: Section 23 05 41, NOISE AND VIBRATION CONTROL FOR HVAC PIPING AND EQUIPMENT.
- D. Piping and duct insulation: Section 23 07 11, HVAC, PLUMBING, AND BOILER PLANT INSULATION.
- E. Piping and valves: Section 23 21 13 / 23 22 13, HYDRONIC PIPING / STEAM AND CONDENSATE HEATING PIPING.
- F. Heating and cooling coils and pressure requirements: Section 23 82 16, AIR COILS.
- G. Return and exhaust fans: Section 23 34 00, HVAC FANS.
- H. Requirements for flexible duct connectors, sound attenuators and sound absorbing duct lining, and air leakage: Section 23 31 00, HVAC DUCTS and CASINGS.
- I. Air filters and filters' efficiency: Section 23 40 00, HVAC AIR CLEANING DEVICES.
- J. HVAC controls: Section 23 09 23, DIRECT-DIGITAL CONTROL SYSTEM FOR HVAC.
- K. Testing, adjusting and balancing of air and water flows: Section 23 05 93, TESTING, ADJUSTING, AND BALANCING FOR HVAC.
- L. Types of motors: Section 23 05 12, GENERAL MOTOR REQUIREMENTS FOR HVAC AND STEAM GENERATION EQUIPMENT.
- M. Types of motor starters: Section 26 29 11, LOW-VOLTAGE MOTOR STARTERS.
- N. General Commissioning: Section 01 91 00, GENERAL COMMISSIONING REQUIREMENTS
- O. HVAC Commissioning: Section 23 08 00, COMMISSIONING OF HVAC SYSTEMS

1.3 QUALITY ASSURANCE

- A. Refer to Article, Quality Assurance, in Section 23 05 11, COMMON WORK RESULTS FOR HVAC.
- B. Air Handling Units Certification
 - 1. Air Handling Units with Housed Centrifugal Fans: The air handling units shall be certified in accordance with AHRI 430 and tested/rated in accordance with AHRI 260.
 - 2. Air Handling Units with Plenum Fans:
 - a. Air Handling Units with a single Plenum Fan shall be certified in accordance with AHRI 430 and tested/rated in accordance with AHRI 260.
 - b. Air handling Units with Multiple Fans in an Array shall be tested and rated in accordance with AHRI 430 and AHRI 260.
- C. Heating, Cooling, and Air Handling Capacity and Performance Standards: AHRI 430, AHRI 410, ASHRAE 51, and AMCA 210.
- D. Performance Criteria:
 - 1. The fan BHP shall include all system effects for all fans and v-belt drive losses for housed centrifugal fans.
 - 2. The fan motor shall be selected within the rated nameplate capacity, without relying upon NEMA Standard Service Factor.
 - 3. Select the fan operating point as follows:
 - a. Forward Curve and Axial Flow Fans: Right hand side of peak pressure point.
 - b. Air Foil, Backward Inclined, or Tubular Fans Including Plenum Fans: At or near the peak static efficiency but at an appropriate distance from the stall line.
 - 4. Operating Limits: AMCA 99 and Manufacturer's Recommendations.
- E. Units shall be factory-fabricated, assembled, and tested by a manufacturer, in business of manufacturing similar air-handling units for at least five (5) years.

1.4. SUBMITTALS:

- A. The contractor shall, in accordance with Section 01 33 23, SHOP DRAWINGS, PRODUCT DATA, AND SAMPLES, furnish a complete submission for all air handling units covered in the project. The submission shall include all information listed below. Partial and incomplete submissions shall be rejected without reviews.
- B. Manufacturer's Literature and Data:
 - 1. Submittals for AHUs shall include fans, drives, motors, coils, humidifiers, mixing box with outside/return air dampers, filter housings, and all other related accessories. The contractor shall provide custom drawings showing total air handling unit assembly

- including dimensions, operating weight, access sections, flexible connections, door swings, controls penetrations, electrical disconnect, lights, duplex receptacles, switches, wiring, utility connection points, unit support system, vibration isolators, drain pan, pressure drops through each component (filter, coil etc).
2. Submittal drawings of section or component only will not be acceptable. Contractor shall also submit performance data including performance test results, charts, curves or certified computer selection data; data sheets; fabrication and insulation details. If the unit cannot be shipped in one piece, the contractor shall indicate the number of pieces that each unit will have to be broken into to meet shipping and job site rigging requirements. This data shall be submitted in hard copies and in electronic version compatible to AutoCAD version used by the VA at the time of submission.
 3. Submit sound power levels in each octave band for the inlet and discharge of the fan and at entrance and discharge of AHUs at scheduled conditions. In absence of sound power ratings refer to Section 23 05 41, NOISE AND VIBRATION CONTROL FOR HVAC PIPING AND EQUIPMENT.
 4. Provide fan curves showing Liters/Second (cubic feet per minute), static pressure, efficiency, and horsepower for design point of operation and at maximum design Liters/Second (cubic feet per minute).
 5. Submit total fan static pressure, external static pressure, for AHU including total, inlet and discharge pressures, and itemized specified internal losses and unspecified internal losses. Refer to air handling unit schedule on drawings.
- C. Maintenance and operating manuals in accordance with Section 01 00 00, GENERAL REQUIREMENTS. Include instructions for lubrication, filter replacement, motor and drive replacement, spare part lists, and wiring diagrams.
- D. Submit written test procedures two weeks prior to factory testing. Submit written results of factory tests for approval prior to shipping.
- E. Submit shipping information that clearly indicates how the units will be shipped in compliance with the descriptions below.
1. Units shall be shipped in one (1) piece where possible and in shrink wrapping to protect the unit from dirt, moisture and/or road salt.
 2. If not shipped in one (1) piece, provide manufacturer approved shipping splits where required for installation or to meet shipping and/or job site rigging requirements in modular sections. Indicate

clearly that the shipping splits shown in the submittals have been verified to accommodate the construction constraints for rigging as required to complete installation and removal of any section for replacement through available access without adversely affecting other sections.

3. If shipping splits are provided, each component shall be individually shrink wrapped to protect the unit and all necessary hardware (e.g. bolts, gaskets etc.) will be included to assemble unit on site (see section 2.1.A4).
4. Lifting lugs will be provided to facilitate rigging on shipping splits and joining of segments. If the unit cannot be shipped in one piece, the contractor shall indicate the number of pieces that each unit will have to be broken into to meet shipping and job site rigging requirements.

1.5 APPLICABLE PUBLICATIONS

- A. The publications listed below form a part of this specification to the extent referenced. The publications are referenced in the text by the basic designation only.
- B. Air-Conditioning, Heating, and Refrigeration Institute (AHRI)/(ARI):
410-01.....Standard for Forced-Circulation Air-Heating and
Air-Cooling Coils
430-09.....Central Station Air Handling Units
- C. Air Movement and Control Association International, Inc. (AMCA):
210-07.....Laboratory Methods of Testing Fans for Rating
- D. American Society of Heating, Refrigerating and Air-conditioning
Engineers, Inc. (ASHRAE):
170-2008.....Ventilation of Health Care Facilities
- E. American Society for Testing and Materials (ASTM):
ASTM B117-07a.....Standard Practice for Operating Salt Spray (Fog)
Apparatus
ASTM D1654-08.....Standard Test Method for Evaluation of Painted
or Coated Specimens Subjected to Corrosive
Environments
ASTM D1735-08.....Standard Practice for Testing Water Resistance
of Coatings Using Water Fog Apparatus
ASTM D3359-08.....Standard Test Methods for Measuring Adhesion by
Tape Test
- F. Military Specifications (Mil. Spec.):
MIL-P-21035B-2003.....Paint, High Zinc Dust Content, Galvanizing
Repair (Metric)

G. National Fire Protection Association (NFPA):

NFPA 90A.....Standard for Installation of Air Conditioning
and Ventilating Systems, 2009

H. Energy Policy Act of 2005 (P.L.109-58)

PART 2 - PRODUCTS

2.1 AIR HANDLING UNITS

A. General:

1. AHUs shall be fabricated from insulated, solid double-wall galvanized steel without any perforations in draw-through configuration. Casing shall be fabricated as specified in section 2.1.C.2. Galvanizing shall be hot dipped conforming to ASTM A525 and shall provide a minimum of 0.275 kg of zinc per square meter (0.90 oz. of zinc per square foot) (G90). Aluminum constructed units, subject to VA approval, may be used in place of galvanized steel. The unit manufacturer shall provide published documentation confirming that the structural rigidity of aluminum air-handling units is equal or greater than the specified galvanized steel.
2. The contractor and the AHU manufacturer shall be responsible for ensuring that the unit will not exceed the allocated space shown on the drawings, including required clearances for service and future overhaul or removal of unit components. All structural, piping, wiring, and ductwork alterations of units, which are dimensionally different than those specified, shall be the responsibility of the contractor at no additional cost to the government.
3. AHUs shall be fully assembled by the manufacturer in the factory in accordance with the arrangement shown on the drawings. The unit shall be assembled into the largest sections possible subject to shipping and rigging restrictions. The correct fit of all components and casing sections shall be verified in the factory for all units prior to shipment. All units shall be fully assembled, tested, and then split to accommodate shipment and job site rigging. On units not shipped fully assembled, the manufacturer shall tag each section and include air flow direction to facilitate assembly at the job site. Lifting lugs or shipping skids shall be provided for each section to allow for field rigging and final placement of unit.
4. The AHU manufacturer shall provide the necessary gasketing, caulking, and all screws, nuts, and bolts required for assembly. The manufacturer shall provide a factory-trained and qualified local representative at the job site to supervise the assembly and to assure that the units are assembled to meet manufacturer's recommendations and requirements noted on the drawings. Provide

documentation to the Contracting Officer that the local representative has provided services of similar magnitude and complexity on jobs of comparable size. If a local representative cannot be provided, the manufacturer shall provide a factory representative.

5. Gaskets: All door and casing and panel gaskets and gaskets between air handling unit components, if joined in the field, shall be high quality which seal air tight and retain their structural integrity and sealing capability after repeated assembly and disassembly of bolted panels and opening and closing of hinged components. Bolted sections may use a more permanent gasketing method provided they are not disassembled.
6. Structural Rigidity: Provide structural reinforcement when required by span or loading so that the deflection of the assembled structure shall not exceed 1/200 of the span based on a differential static pressure of 1991 PA (8 inch WG) or higher.

B. Base:

1. Provide a heavy duty steel base for supporting all major AHU components. Bases shall be constructed of wide-flange steel I-beams, channels, or minimum 125 mm (5 inch) high 3.5 mm (10 Gauge) steel base rails. Welded or bolted cross members shall be provided as required for lateral stability. Contractor shall provide supplemental steel supports as required to obtain proper operation heights for cooling coil condensate drain trap and steam coil condensate return trap as shown on drawings.
2. AHUs shall be completely self supporting for installation on concrete housekeeping pad, steel support pedestals, or suspended as shown on drawings.
3. The AHU bases not constructed of galvanized steel shall be cleaned, primed with a rust inhibiting primer, and finished with rust inhibiting exterior enamel.

C. Casing (including wall, floor and roof):

1. General: AHU casing shall be constructed as solid double wall, galvanized steel insulated panels without any perforations, integral of or attached to a structural frame. The thickness of insulation, mode of application and thermal breaks shall be such that there is no visible condensation on the exterior panels of the AHU located in the non-conditioned spaces.

2. Casing Construction:

Table 2.1.C.2

Outer Panel	0.8 mm (22 Gage) Minimum
Inner Panel	0.8 mm (22 Gage) Minimum
Insulation	Foam
Thickness	50 mm (2 inch) Minimum
Density	48 kg/m ³ (3.0 lb/ft ³) Minimum
Total R Value	2.3 m ² .K/W (13.0 ft ² .°F.hr/Btu) Minimum

3. Casing Construction (Contractor's Option):

Table 2.1.C.3

Outer Panel	1.3 mm (18 Gage) Minimum
Inner Panel	1.0 mm (20 Gage) Minimum
Insulation	Fiberglass
Thickness	50 mm (2 inch) Minimum
Density	24 kg/m ³ (1.5 lb/ft ³) Minimum
Total R Value	1.4 m ² .K/W (8.0 ft ² .°F.hr/Btu) Minimum

4. Blank-Off: Provide blank-offs as required to prevent air bypass between the AHU sections, around coils, and filters.
5. Casing panels shall be secured to the support structure with stainless steel or zinc-chromate plated screws and gaskets installed around the panel perimeter. Panels shall be completely removable to allow removal of fan, coils, and other internal components for future maintenance, repair, or modifications. Welded exterior panels are not acceptable.
6. Access Doors: Provide in each access section and where shown on drawings. Show single-sided and double-sided access doors with door swings on the floor plans. Doors shall be a minimum of 50 mm (2 inch) thick with same double wall construction as the unit casing. Doors shall be a minimum of 600 mm (24 inches) wide, unless shown of different size on drawings, and shall be the full casing height up to a maximum of 1850 mm (6 feet). Doors shall be gasketed, hinged, and latched to provide an airtight seal. The access doors for fan section, mixing box, humidifier coil section shall include a minimum 150 mm x 150 mm (6 inch x 6 inch) double thickness, with air space between the glass panes tightly sealed, reinforced glass or Plexiglas window in a gasketed frame.

- a. Hinges: Manufacturers standard, designed for door size, weight and pressure classifications. Hinges shall hold door completely rigid with minimum 45 kg (100 lb) weight hung on latch side of door.
 - b. Latches: Non-corrosive alloy construction, with operating levers for positive cam action, operable from either inside or outside. Doors that do not open against unit operating pressure shall allow the door to ajar and then require approximately 0.785 radian (45 degrees) further movement of the handle for complete opening. Latch shall be capable of restraining explosive opening of door with a force not less than 1991 Pa (8 inch WG).
 - c. Gaskets: Neoprene, continuous around door, positioned for direct compression with no sliding action between the door and gasket. Secure with high quality mastic to eliminate possibility of gasket slipping or coming loose.
7. Provide sealed sleeves, metal or plastic escutcheons or grommets for penetrations through casing for power and temperature control wiring and pneumatic tubing. Coordinate with electrical and temperature control subcontractors for number and location of penetrations. Coordinate lights, switches, and duplex receptacles and disconnect switch location and mounting. All penetrations and equipment mounting may be provided in the factory or in the field. All field penetrations shall be performed neatly by drilling or saw cutting. No cutting by torches will be allowed. Neatly seal all openings airtight.
- D. Painted Exterior Finish: Galvanized steel (G90) exterior shall be mill prepared for painting by bonderizing and factory prepared for prime coat of paint by acid etch cleaning, as required, to assure paint adhesion. Provide factory applied prime coat and enamel finish coat of paint of color selected by owner. Paint corrosion resistance and adhesion shall have satisfactorily passed ASTM B117, D1654, D1735, D3359 and G23 for a minimum of 500 hours. Rating of failure at the scribe mark shall not be less than 6, average creepage not greater than 3 mm (1/8 inch). Rating of the inscribed area shall not be less than 10, no failure. Refer to Section 09 91 00, PAINTING.
- E. Floor:
- 1. Unit floor shall be level without offset space or gap and designed to support a minimum of 488 kg/square meter (100 lbs per square foot) distributed load without permanent deformation or crushing of internal insulation. Provide adequate structural base members beneath floor in service access sections to support typical service foot traffic and to prevent damage to unit floor or internal insulation.

Unit floors in casing sections, which may contain water or condensate, shall be watertight with drain pan.

2. Where indicated, furnish and install floor drains, flush with the floor, with nonferrous grate cover and stub through floor for external connection.

F. Condensate Drain Pan: Drain pan shall be designed to extend entire length of cooling coils including headers and return bends. Depth of drain pan shall be at least 43 mm (1.7 inches) and shall handle all condensate without overflowing. Drain pan shall be double-wall, double sloping type, and fabricated from stainless (304) with at least 50 mm (2 inch) thick insulation sandwiched between the inner and outer surfaces. Drain pan shall be continuous metal or welded watertight. No mastic sealing of joints exposed to water will be permitted. Drain pan shall be placed on top of casing floor or integrated into casing floor assembly. Drain pan shall be pitched in all directions to drain line.

1. An intermediate, stainless-steel (304) condensate drip pan with copper downspouts shall be provided on stacked cooling coils. Use of intermediate condensate drain channel on upper casing of lower coil is permissible provided it is readily cleanable. Design of intermediate condensate drain shall prevent upper coil condensate from flowing across face of lower coil.
2. Drain pan shall be piped to the exterior of the unit. Drain pan shall be readily cleanable.
3. Installation, including frame, shall be designed and sealed to prevent blow-by.

G. Housed Centrifugal Fan Sections:

1. Fans shall be minimum Class II construction, double width, double inlet centrifugal, air foil or backward inclined or forward curved type as indicated on drawings, factory balanced and rated in accordance with AMCA210 or ASHRAE 51. Provide self-aligning, pillow block, regreasable ball-type bearings selected for a B (10) life of not less than 50,000 hours and an L (50) average fatigue life of 200,000 hours per AFBMA Standard 9. Extend bearing grease lines to motor and drive side of fan section. Fan shall be located in airstream to assure proper air flow.
2. Provide internally vibration isolated fan, motor and drive, mounted on a common integral bolted or welded structural steel base with adjustable motor slide rail with locking device. Provide vibration isolators and flexible duct connections at fan discharge to completely isolate fan assembly. Refer to Section 23 05 41, NOISE AND

- VIBRATION CONTROL FOR HVAC PIPING AND EQUIPMENT, for additional requirements.
3. Allowable vibration tolerances for fan shall not exceed a self-excited vibration maximum velocity of 0.005 m/s (0.20 inch per second) RMS, filter in, when measured with a vibration meter on bearing caps of machine in vertical, horizontal and axial directions or measured at equipment mounting feet if bearings are concealed. After field installation, compliance to this requirement shall be demonstrated with field test in accordance with Section 23 05 41, NOISE AND VIBRATION CONTROL FOR HVAC PIPING AND EQUIPMENT and Section 23 05 93, TESTING, ADJUSTING, AND BALANCING FOR HVAC. Following fan assembly, the complete fan assembly balance shall be tested using an electronic balance analyzer with a tunable filter and stroboscope. Vibration measurements shall be taken on each motor bearing housing in the vertical, horizontal, and axial planes (5 total measurements, 2 each motor bearing and 1 axial).
- H. Fan Motor, Drive, and Mounting Assembly (Housed Centrifugal Fans):
1. Fan Motor and Drive: Motors shall be premium energy efficient type, as mandated by the Energy Policy Act of 2005, with efficiencies as shown in the Specifications Section 23 05 12 (General Motor Requirements For HVAC and Steam Equipment), on drawings and suitable for use in variable frequency drive applications on AHUs where this type of drive is indicated. Refer to Section 23 05 11, COMMON WORK RESULTS FOR HVAC, for additional motor and drive specifications. Refer to Specification Section 26 29 11, LOW-VOLTAGE MOTOR STARTERS.
 2. Fan drive and belts shall be factory mounted with final alignment and belt adjustment to be made by the Contractor after installation. Drive and belts shall be as specified in Section 23 05 11, COMMON WORK RESULTS FOR HVAC AND STEAM GENERATION. Provide additional drive(s) if required during balancing, to achieve desired airflow.
- I. Plenum Fans - Single and/or Multiple Fans in an Array:
1. General: Fans shall be Class II (minimum) construction with single inlet, aluminum wheel and stamped air-foil aluminum bladed. The fan wheel shall be mounted on the directly-driven motor shaft in AMCA Arrangement 4. Fans shall be dynamically balanced and internally isolated to minimize the vibrations. Provide a steel inlet cone for each wheel to match with the fan inlet. Locate fan in the air stream to assure proper flow. The fan performance shall be rated in accordance with AMCA 210 or ASHRAE 51.
 2. Allowable vibration tolerances for fan shall not exceed a self-excited vibration maximum velocity of 0.005 m/s (0.20 inch per

- second) RMS, filter in, when measured with a vibration meter on bearing caps of machine in vertical, horizontal and axial directions or measured at equipment mounting feet if bearings are concealed. After field installation, compliance to this requirement shall be demonstrated with field test in accordance with Section 23 05 41, NOISE AND VIBRATION CONTROL FOR HVAC PIPING AND EQUIPMENT and Section 23 05 93, TESTING, ADJUSTING, AND BALANCING FOR HVAC. Following fan assembly, the complete fan assembly balance shall be tested using an electronic balance analyzer with a tunable filter and stroboscope. Vibration measurements shall be taken on each motor bearing housing in the vertical, horizontal, and axial planes (5 total measurements, 2 each motor bearing and 1 axial).
3. The plenum fans shall be driven by variable speed drives with at least one back-up drive as shown in the design documents. Use of a drive with bypass is not permitted.
 4. Multiple fans shall be installed in a pre-engineered structural frame to facilitate fan stacking. All fans shall modulate in unison, above or below the synchronous speed within the limits specified by the manufacturer, by a common control sequence. Staging of the fans is not permitted. Redundancy requirement shall be met by all operating fans in an array and without the provision of an idle standby fan.
 5. Fan Accessories
 - a. Fan Isolation: Provide an actuator-controlled damper to isolate the fan not in operation due to failure.
 - b. Fan Airflow Measurement: Provide an airflow measuring device integral to the fan to measure air volume within +/- 5 percent accuracy. The probing device shall not be placed in the airflow path to stay clear of turbulence and avoid loss of performance.
 - J. Fan Motor, Drive, and Mounting Assembly (Plenum Fans):

Fan Motor and Drive: Motors shall be premium energy efficient type, as mandated by the Energy Policy Act of 2005, with efficiencies as shown in the Specifications Section 23 05 12 (General Motor Requirements For HVAC and Steam Equipment), on drawings and suitable for use in variable frequency drive applications. Refer to Section 23 05 11, COMMON WORK RESULTS FOR HVAC AND STEAM GENERATION, for additional motor and drive specifications. Refer to Specification Section 26 29 11, LOW-VOLTAGE MOTOR STARTERS
 - K. Multi-zone damper blades shall be galvanized steel or aluminum type. Dampers shall have metal compressible jamb seals and extruded vinyl or metal blade edge seals. Dampers shall rotate on stainless steel bearings or bronze bushings. Leakage rate shall not exceed 2.5 cubic

meters/minute/square meter (8 CFM per sq. foot) at 250 Pa (1 inch WG). Dampers and operators shall be furnished and factory installed by AHU manufacturer. Damper operators shall be of the same manufacturer as controls furnished under Section 23 09 23, DIRECT-DIGITAL CONTROL SYSTEM FOR HVAC.

- L. Mixing Boxes: Mixing box shall consist of casing and outdoor air and return air dampers in opposed blade arrangement with damper linkage for automatic operation. Coordinate damper operator with Section 23 09 23, DIRECT-DIGITAL CONTROL SYSTEM FOR HVAC. Dampers shall be of ultra-low leak design with metal compressible bronze jamb seals and extruded vinyl edge seals on all blades. Blades shall rotate on stainless steel sleeve bearings or bronze bushings. Leakage rate shall not exceed 1.6 cubic meters/min/square meter (5 CFM per square foot) at 250 Pa (1 inch WG) and 2.8 cubic meters/min/square meter (9 CFM per square foot) at 995 Pa (4 inch WG). Electronic operators shall be furnished and mounted in an accessible and easily serviceable location by the air handling unit manufacturer at the factory. Damper operators shall be of same manufacturer as controls furnished under Section 23 09 23, DIRECT-DIGITAL CONTROL SYSTEM FOR HVAC.
- M. Blenders: Construction of the blender section shall be of welded aluminum 2 mm (0.081 inch) thick framing and turbulators. The mixer shall have no moving parts and shall contain a primary set of directional changing vanes, a secondary set of turbulator vanes, and a cone design for mixing of air streams. Certify blender performance to achieve no more than a 5°F variation across the cross section of the AHU measured 12 inches downstream of the blender over a face velocity range of 1-4 m/s (200-800 FPM).
- N. Filter Section: Refer to Section 23 40 00, HVAC AIR CLEANING DEVICES, for filter requirements.
 - 1. Filters including one complete set for temporary use at site shall be provided independent of the AHU. The AHU manufacturer shall install filter housings and racks in filter section compatible with filters furnished. The AHU manufacturer shall be responsible for furnishing temporary filters (pre-filters and after-filters, as shown on drawings) required for AHU testing.
 - 2. Factory-fabricated filter section shall be of the same construction and finish as the AHU casing including filter racks and hinged double wall access doors. Filter housings shall be constructed in accordance with side service or holding frame housing requirements in Section 23 40 00, HVAC AIR CLEANING DEVICES.

- O. Diffuser Section: Furnish a diffuser segment with perforated diffuser plate immediately downstream of supply fan to assure uniform distribution of leaving air across the face of the downstream after-filters to create uniform velocity profiles across the entire opening. Bolt or weld diffuser plate to a sturdy steel support frame so that it remains rigid. Manufacturer shall include any diffuser section pressure loss in excess of diffuser plate and this value shall be included in unspecified internal losses when selecting fan.
- P. Coils: Coils shall be mounted on hot dipped galvanized steel supports to assure proper anchoring of coil and future maintenance. Coils shall be face or side removable for future replacement thru the access doors or removable panels. Each coil shall be removable without disturbing adjacent coil. Cooling coils shall be designed and installed to insure no condensate carry over. Provide factory installed extended supply, return, drain, and vent piping connections. Refer to Drawings and Section 23 82 16, AIR COILS for additional coil requirements.
 - 1. Epoxy Immersion Coating - Electrically Deposited: The multi-stage corrosion-resistant coating application comprises of cleaning (heated alkaline immersion bath) and reverse-osmosis immersion rinse prior to the start of the coating process. The coating thickness shall be maintained between 0.6-mil and 1.2-mil. Before the coils are subjected to high-temperature oven cure, they are treated to permeate immersion rinse and spray. Where the coils are subject to UV exposure, UV protection spray treatment comprising of UV-resistant urethane mastic topcoat shall be applied. Provide complete coating process traceability for each coil and minimum five years of limited warranty.
 - 2. The coating process shall such that uniform coating thickness is maintained at the fin edges. The quality control shall be maintained by ensuring compliance to the applicable ASTM Standards for the following:
 - a. Salt Spray Resistance (Minimum 6,000 Hours)
 - b. Humidity Resistance (Minimum 1,000 Hours)
 - c. Water Immersion (Minimum 260 Hours)
 - d. Cross-Hatch Adhesion (Minimum 4B-5B Rating)
 - e. Impact Resistance (Up to 160 Inch/Pound)
 - 3. Water Coils, Including Glycol-Water.
 - 4. Integral Face and Bypass Steam Coils: Provide integral vertical face and bypass dampers. Electric damper operators shall be furnished and mounted by the AHU manufacturer at the factory. Damper operators

shall be of same manufacturer as controls furnished under Section 23 09 23, DIRECT-DIGITAL CONTROL SYSTEM FOR HVAC.

5. Steam Distributing Tube Coils

Q. Humidifier: Not used

R. Sound Attenuators: Refer to Drawings, Specification Section 23 05 41, NOISE AND VIBRATION CONTROL FOR HVAC PIPING AND EQUIPMENT, and Section 23 31 00, HVAC DUCTS AND CASINGS, for additional unit mounted sound attenuator requirements. AHU sound attenuators shall be factory installed as an integral part of AHU.

S. Discharge Section:

Provide aerodynamically designed framed discharge openings or spun bellmouth fittings to minimize pressure loss.

T. Electrical and Lighting: Wiring and equipment specifications shall conform to Division 26, ELECTRICAL.

1. Vapor-proof lights using cast aluminum base style with glass globe and cast aluminum guard shall be installed in access sections for fan, mixing box, and any section over 300 mm (12 inch) wide. A switch shall control the lights in each compartment with pilot light mounted outside the respective compartment access door. Wiring between switches and lights shall be factory installed. All wiring shall run in neatly installed electrical conduits and terminate in a junction box for field connection to the building system. Provide single point 115 volt - one phase connection at junction box.
2. Install compatible 100 watt bulb in each light fixture.
3. Provide a convenience duplex receptacle next to the light switch.
4. Disconnect switch and power wiring: Provide factory or field mounted disconnect switch. Coordinate with Division 26, ELECTRICAL.

PART 3 - EXECUTION

3.1 INSTALLATION

- A. Install air handling unit in conformance with ARI 435.
- B. Assemble air handling unit components following manufacturer's instructions for handling, testing and operation. Repair damaged galvanized areas with paint in accordance with Military Spec. DOD-P-21035. Repair painted units by touch up of all scratches with finish paint material. Vacuum the interior of air handling units clean prior to operation.
- C. Not used
- D. Leakage and test requirements for air handling units shall be the same as specified for ductwork in Specification Section 23 31 00, HVAC DUCTS AND CASINGS except leakage shall not exceed Leakage Class (C_L) 12 listed in SMACNA HVAC Air Duct Leakage Test Manual when tested at 1.5 times the

design static pressure. Repair casing air leaks that can be heard or felt during normal operation and to meet test requirements.

E. Perform field mechanical (vibration) balancing in accordance with Section 23 05 41, NOISE AND VIBRATION CONTROL FOR HVAC PIPING AND EQUIPMENT.

F. Seal and/or fill all openings between the casing and AHU components and utility connections to prevent air leakage or bypass.

3.2 STARTUP SERVICES

A. The air handling unit shall not be operated for any purpose, temporary or permanent, until ductwork is clean, filters are in place, bearings are lubricated and fan has been test run under observation.

B. After the air handling unit is installed and tested, provide startup and operating instructions to VA personnel.

C. An authorized factory representative should start up, test and certify the final installation and application specific calibration of control components. Items to be verified include fan performance over entire operating range, noise and vibration testing, verification of proper alignment, overall inspection of the installation, Owner/Operator training, etc.

3.3 COMMISSIONING

A. Provide commissioning documentation in accordance with the requirements of Section 23 08 00 - COMMISSIONING OF HVAC SYSTEMS for all inspection, start up, and contractor testing required above and required by the System Readiness Checklist provided by the Commissioning Agent.

B. Components provided under this section of the specification will be tested as part of a larger system. Refer to Section 23 08 00 - COMMISSIONING OF HVAC SYSTEMS and related sections for contractor responsibilities for system commissioning.

- - - E N D - - -

SECTION 23 81 00
DECENTRALIZED UNITARY HVAC EQUIPMENT

PART 1 - GENERAL

1.1 DESCRIPTION

- A. This section specifies split-systems, or packaged terminal air conditioners.
- B. Definitions:
 - 1. Energy Efficiency Ratio (EER): The ratio of net cooling capacity is Btu/h to total rate of electricity input in watts under designated operating conditions (Btu hour/Watt).
 - 2. Seasonal Energy Efficiency Ratio (EER): The ratio of the total cooling output of an air conditioner during its normal annual usage period for cooling in Btu/h divided by total electric energy input in watts during the same period (Btu hour/Watt).
 - 3. Unitary: A Unitary Air Conditioner consists of one or more factory-made assemblies which normally include an evaporator or cooling coil, a compressor and condenser combination, and may include a heating function as well.
 - 4. Where such equipment is provided in more than one assembly the separated assemblies are to be designed to be used together and the requirements of rating are based upon use of matched assemblies.

1.2 RELATED WORK

- A. Section 01 00 00, GENERAL REQUIREMENTS: Requirements for pre-test of equipment: Seismic requirements for non-structural equipment.
- B. Section 23 05 11, COMMON WORK RESULTS FOR HVAC: General mechanical requirements and items, which are common to more than one section of Division 23.
- C. Section 23 05 41, NOISE and VIBRATION CONTROL FOR HVAC PIPING and EQUIPMENT: Requirements for different types of vibration isolators and noise ratings in the occupied areas.
- D. Section 23 07 11, HVAC and BOILER PLANT INSULATION: Requirements for piping insulation.
- E. Section 23 23 00, REFRIGERANT PIPING: Requirements for refrigerant pipes and fittings.
- F. Section 23 36 00, AIR TERMINAL UNITS.
- G. Section 23 73 00, INDOOR CENTRAL-STATION AIR-HANDLING UNITS: Requirements for air handling units using chilled water and hot water coils.
- H. Section 23 40 00, HVAC AIR CLEANING DEVICES: Requirements for air filtration.

- I. Section 23 08 00 - COMMISSIONING OF HVAC SYSTEMS: Requirements for commissioning, systems readiness checklists, and training.
- J. Section 23 05 93, TESTING, ADJUSTING, and BALANCING FOR HVAC: Requirements for testing and adjusting air balance.

1.3 QUALITY ASSURANCE

- A. Refer to specification Section 23 05 11, COMMON WORK RESULTS FOR HVAC.
- B. Safety Standards: ASHRAE Standard 15, Safety Code for Mechanical Refrigeration.

1.4 SUBMITTALS

- A. Submit in accordance with specification Section 01 33 23, SHOP DRAWINGS, PRODUCT DATA, and SAMPLES
- B. Manufacturer's literature and data:
 - 1. Sufficient information, including capacities, pressure drops and piping connections clearly presented, shall be included to determine compliance with drawings and specifications for units noted below:
 - a. Unitary air conditioners:
 - 1) Split systems
 - 2. Unit Dimensions required clearances, operating weights accessories and start-up instructions.
 - 3. Electrical requirements, wiring diagrams, interlocking and control wiring showing factory installed and portions to be field installed.
 - 4. Mounting and flashing of the roof curb to the roofing structure with coordinating requirements for the roof membrane system.
- C. Certification: Submit proof of specified ARI Certification.
- D. Performance Rating: Submit catalog selection data showing equipment ratings and compliance with required sensible-to-heat-ratio, energy efficiency ratio (EER), and coefficient of performance (COP).
- E. Operating and Maintenance Manual: Submit three copies of Operating and Maintenance manual to COR three weeks prior to final inspection.
- F. Completed System Readiness Checklists provided by the Commissioning Agent and completed by the contractor, signed by a qualified technician and dated on the date of completion, in accordance with the requirements of Section 23 08 00 COMMISSIONING OF HVAC SYSTEMS.

1.5 APPLICABLE PUBLICATIONS

- A. The publications listed below form a part of this specification to the extent referenced. The publications are referenced in the text by the basic designation only.
- B. Federal Specifications (Fed. Spec.):
 - A-A-50502-90..... Air conditioner (Unitary Heat Pump) Air to Air (3000-300,000 Btu)
- C. Military Specifications (Mil. Specs.):

- MIL-PRF-26915D-06.....Primer Coating, for Steel Surfaces
- D. Air-Conditioning, Heating, and Refrigeration Institute (AHRI):
- 210/240-08.....Performance Rating of Unitary Air-Conditioning
and Air-Source Heat Pump Equipment
- 270-08.....Sound Rating of Outdoor Unitary Equipment
- 310/380-04.....Standard for Packaged Terminal Air-Conditioners
and Heat Pumps (CSA-C744-04)
- 340/360-07.....Performance Rating of Commercial and Industrial
Unitary Air-Conditioning and Heat Pump Equipment
- 520-04.....Performance Rating of Positive Displacement
Condensing Units
- E. Air Movement and Control Association (AMCA):
- 210-07.....Laboratory Methods of Testing Fans for
Aerodynamic Performance Rating (ANSI)
- 410-96.....Recommended Safety Practices for Users and
Installers of Industrial and Commercial Fans
- F. American National Standards Institute (ANSI):
- S12.51-02 (R2007).....Acoustics - Determination of Sound Power Levels
of Noise Sources Using Sound Pressure -
Precision Method for Reverberation Rooms (same
as ISO 3741:1999)
- G. American Society of Heating, Refrigerating, and Air-Conditioning
Engineers (ASHRAE):
- 2008 Handbook.....HVAC Systems and Equipment
- 15-10.....Safety Standard for Refrigeration Systems (ANSI)
- H. American Society of Testing and Materials (ASTM):
- B117-09.....Standard Practice for Operating Salt Spray (Fog)
Apparatus
- I. American Society of Civil Engineers (ASCE)
- ASCE 7-10.....Minimum Design Loads for Buildings and Other
Structures
- J. National Electrical Manufacturer's Association (NEMA):
- MG 1-09 (R2010).....Motors and Generators (ANSI)
- ICS 1-00 (R2005, R2008).Industrial Controls and Systems: General
Requirements
- K. National Fire Protection Association (NFPA) Publications:
- 90A-09.....Standard for the Installation of Air-
Conditioning and Ventilating Systems

PART 2 - PRODUCTS

2.1 UNITARY AIR CONDITIONERS - GENERAL

- A. Applicable ARI Standards:

1. Cooling Capacity 39.6 kW (135,000 Btu/h) and More: AHRI 340/ 360.
2. Cooling Capacity Less Than 39.6 kW (135,000 Btu/h): AHRI 210/240.

Units shall be listed in the ARI Directory of Certified Unitary Air-Conditioners.

- B. Performance Rating: Cooling capacity of units shall meet the sensible heat and total heat requirements shown in the contract documents. In selecting unit size, make true allowance for "sensible to total heat ratio" to satisfy required sensible cooling capacity.
- C. Machinery Guards: Provide guards as shown in AMCA 410 for belts, chains, couplings, pulleys, sheaves, shafts, gears and other moving parts regardless of height above the floor. Drive guards may be excluded where motors and drives are inside factory fabricated casings.
- D. Corrosion Prevention: Unless specified otherwise, equipment fabricated from ferrous metals that do not have a zinc coating or a duplex coating of zinc and paint shall be treated for prevention of rust with a factory coating or paint system that will withstand 125 hours in a salt-spray fog test, except that equipment located outdoors shall be tested for 500 hours. The salt-spray fog test shall be in accordance with ASTM B117 using a 20 percent sodium chloride solution. Immediately after completion of the test, the coating shall show no signs of blistering, wrinkling or cracking, no loss of adhesion, and the specimen shall show no signs of rust beyond 3 mm (1/8-inch) on both sides from the scratch mark.

2.2 SELF-CONTAINED AIR CONDITIONERS - NOT USED

2.3 SPLIT-SYSTEM AIR CONDITIONERS

- A. Description: Factory assembled and tested, wall-mounted unit, with an air-cooled remote condensing unit, and field-installed refrigeration piping. Unit shall include steam heating coil.
- B. Concealed Evaporator Components:
1. Chassis: Galvanized steel with flanged edges, removable panels for servicing, and insulation on back of panel.
 2. Insulation: Factory-applied duct liner.
 3. Drain Pans: Galvanized steel, with connection for drain; insulated and complying with ASHRAE 62.1-2007.
 4. Airstream Surfaces: Surfaces in contact with the airstream shall comply with requirements in ASHRAE 62.1-2007.
 5. Refrigerant Coil: Copper tube, with mechanically bonded aluminum fins, complying with AHRI 210/240, and with thermal-expansion valve.
 6. Water, Steam, Coil: Not Used.
 7. Electric-Resistance Heating Coil: Helical, nickel-chrome, resistance-wire heating elements with refractory ceramic support

- bushings; automatic-reset thermal cutout; built-in magnetic contactors; manual-reset thermal cutout; airflow proving device; and one-time fuses in terminal box for overcurrent protection. Provide minimum two-stage control of electric heating coils as indicated.
8. Fan: Forward-curved, double-width wheel of galvanized steel; directly connected to motor.
 9. Fan Motors: Comply with requirements in Section 23 05 12, GENERAL MOTOR REQUIREMENTS FOR HVAC and STEAM GENERATION EQUIPMENT for multi-tapped, multi-speed motors with internal thermal protection and permanent lubrication.
 10. Disposable Filters: 25 mm (1 inch) thick, in fiberboard frames with MERV rating of 7 or higher according to ASHRAE 52.2.
 11. Wiring Terminations: Connect motor to chassis wiring with plug connection.
- C. Floor-Mounting, Evaporator-Fan Components: Not Used.
- D. Wall-Mounting, Evaporator-Fan Components:
1. Cabinet: Enameled steel with removable panels on front and ends in color selected by Architect, and discharge drain pans with drain connection.
 2. Airstream Surfaces: Surfaces in contact with the airstream shall comply with requirements in ASHRAE 62.1-2007.
 3. Drain Pan and Drain Connection: Comply with ASHRAE 62.1-2007.
 4. Refrigerant Coil: Copper tube, with mechanically bonded aluminum fins, complying with AHRI 210/240, and with thermal-expansion valve.
 5. Electric-Resistance Heating Coil: Helical, nickel-chrome, resistance-wire heating elements with refractory ceramic support bushings; automatic-reset thermal cutout; built-in magnetic contactors; manual-reset thermal cutout; airflow proving device; and one-time fuses in terminal box for overcurrent protection.
 6. Fan: Direct drive, centrifugal fan.
 7. Fan Motors: Comply with requirements in Section 23 05 12, GENERAL MOTOR REQUIREMENTS FOR HVAC and STEAM GENERATION EQUIPMENT for multi-tapped, multi-speed motors with internal thermal protection and permanent lubrication.
 8. Filters: Disposable, with MERV rating of 7 or higher according to ASHRAE 52.2.
- E. Ceiling-Mounting, Evaporator-Fan Components: Not Used.
- F. Air-Cooled, Compressor-Condenser Components:
1. Casing: Steel, finished with baked enamel in color selected by Architect, with removable panels for access to controls, weep holes for water drainage, and mounting holes in base. Service valves,

- fittings, and gage ports shall be brass and located outside of the casing.
2. Compressor: Hermetically sealed reciprocating with crankcase heater and mounted on vibration isolation. Compressor motor shall have thermal- and current-sensitive overload devices, start capacitor, relay, and contactor.
 3. Compressor motor with manual-reset, high-pressure switch and automatic-reset, low-pressure switch.
 4. Refrigerant: as noted on the equipment schedule.
 5. Refrigerant Coil: Copper tube, with mechanically bonded aluminum fins, complying with AHRI 210/240, and with liquid subcooler.
 6. Fan: Aluminum, propeller type, directly connected to motor.
 7. Motor: Permanently lubricated, with integral thermal-overload protection.
 8. Low Ambient Kit: Permit operation down to minus 18 deg C (0 deg F).
 9. Mounting Base: Polyethylene.
 10. Minimum Energy Efficiency: Comply with ASHRAE/IESNA 90.1-2004, "Energy Standard for Buildings except Low-Rise Residential Buildings."

2.4 ROOFTOP AIR CONDITIONERS - NOT USED

2.5 ROOM-TYPE AIR CONDITIONERS - NOT USED

2.6 PACKAGED TERMINAL AIR CONDITIONERS - NOT USED

2.7 GAS-FIRED, NON-CONDENSING, CONDENSING, FURNACES - NOT USED

PART 3 EXECUTION

3.1 INSTALLATION

- A. Roof Curb: Install on roof structure or concrete base, level and secure, according to /NRCA's "Low-Slope Membrane Roofing Construction Details Manual," Illustration "Raised Curb Detail for Rooftop Air Handling Units and Ducts." ARI Guideline B. Install RTUs on curbs and coordinate roof penetrations and flashing with roof construction specified in Section 07 72 00, ROOF ACCESSORIES. Secure RTUs to upper curb rail, and secure curb base to roof framing or concrete base with anchor bolts.
- B. Rooftop Unit Support: Install unit level on structural curbs. Coordinate wall penetrations and flashing with wall construction. Secure rooftop units to structural support with anchor bolts.
- C. Install wind and seismic restraints according to manufacturer's written instructions.
- D. Install units level and plumb maintaining manufacturer's recommended clearances and tolerances.

- E. Install water-cooled units with thermometer and pressure gage at the water supply and return connection.
- F. Install vibration spring isolators under base of self contained unit, with minimum static deflection of 25 mm (1 inch) unless otherwise indicated. Refer to Section 23 05 41, NOISE and VIBRATION CONTROL FOR HVAC PIPING and EQUIPMENT
- G. Install ground-mounting, compressor-condenser components on 100 mm (4-inch) thick, reinforced concrete base; 100 mm (4 inches) larger on each side than unit. Concrete, reinforcement, and formwork are specified in Section 03 30 00, CAST-IN-PLACE CONCRETE. Coordinate anchor installation with concrete base.
- H. Install ground-mounting, compressor-condenser components on polyethylene mounting base.
- I. Install roof-mounting compressor-condenser components on equipment supports specified in Section 07 72 00, ROOF ACCESSORIES. Anchor units to supports with removable, cadmium-plated fasteners.
- J. Install seismic restraints - not required.
- K. Install compressor-condenser components on restrained, spring isolators with a minimum static deflection of 25 mm (1 inch) unless otherwise indicated. Refer to Section 23 05 41, NOISE and VIBRATION CONTROL FOR HVAC PIPING and EQUIPMENT.
- L. Install and connect precharged refrigerant tubing to component's quick-connect fittings. Install tubing to allow access to unit.
- M. Install wall sleeves in finished wall assembly and weatherproof. Install and anchor wall sleeves to withstand, without damage seismic forces as required by code.

3.2 CONNECTIONS

- A. Verify condensate drainage requirements.
- B. Install condensate drain, minimum connection size, with trap and indirect connection to nearest roof drain or area drain.
- C. Install piping adjacent to units to allow service and maintenance.
- D. Gas Piping: not used.
- E. Install ducts to termination at top of roof curb. Cut roof decking only as required for passage of ducts. Do not cut out decking under entire roof curb.
- F. Connect supply ducts to units with flexible duct connectors specified in Section 23 31 00, HVAC DUCTS and CASINGS.
- G. Install return-air duct continuously through roof structure.
- H. Install normal-weight, 20.7-MPa (3000-psi), compressive strength (28-day) concrete mix inside roof curb, 100 mm (4 inches) thick.

- I. Ground equipment and install power wiring, switches, and controls for self contained and split systems.
- J. Connect refrigerant piping to coils with shutoff valves on the suction and liquid lines at the coil and a union or flange at each connection at the coil and condenser.
- K. Install ducts to the units with flexible duct connections.
- L. Connect piping with shutoff duty valves on the supply and return side of the coil and unions at all connections and with a throttling valve on the return piping near the coil.
- M. Connect piping with shutoff duty valves on the supply and return side of the water cooled condenser and unions at all connections and with a throttling valve on the return piping near the condenser
- N. Connect piping with shutoff duty valves and unions on the steam supply and condensate side of the steam coil. On the condensate line near the coil provide a strainer, trap and shutoff valve.

3.3 FIELD QUALITY CONTROL

- A. Perform tests and inspections and prepare test reports.
- B. Tests and Inspections: After installing units and after electrical circuitry has been energized, test units for compliance with requirements. Inspect for and remove shipping bolts, blocks, and tie-down straps. After electrical circuitry has been energized, start units to confirm proper motor rotation and unit operation. Test and adjust controls and safeties. Replace damaged and malfunctioning controls and equipment. Remove and replace malfunctioning units and retest as specified above.

3.4 INSTRUCTIONS

Provide services of manufacturer's technical representative for four hours to instruct VA personnel in operation and maintenance of units.

3.5 STARTUP AND TESTING

The Commissioning Agent will observe startup and contractor testing of selected equipment. Coordinate the startup and contractor testing schedules with the COR and Commissioning Agent. Provide a minimum of 7 days prior notice.

3.6 COMMISSIONING

- A. Provide commissioning documentation in accordance with the requirements of Section 23 08 00 - COMMISSIONING OF HVAC SYSTEMS for all inspection, start up, and contractor testing required above and required by the System Readiness Checklist provided by the Commissioning Agent.
- B. Components provided under this section of the specification will be tested as part of a larger system. Refer to Section 23 08 00 -

COMMISSIONING OF HVAC SYSTEMS and related sections for contractor responsibilities for system commissioning.

3.7 DEMONSTRATION AND TRAINING

- A. Provide services of manufacturer's technical representative for four hours to instruct VA personnel in operation and maintenance of units.
- B. Submit training plans and instructor qualifications in accordance with the requirements of Section 23 08 00 - COMMISSIONING OF HVAC SYSTEMS.

---END---

SECTION 23 82 16
AIR COILS

PART 1 - GENERAL

1.1 DESCRIPTION

Heating and cooling coils for air handling unit and duct applications

1.2 RELATED WORK

- A. Section 23 05 11, COMMON WORK RESULTS FOR HVAC.
- B. Section 23 31 00, HVAC DUCTS AND CASINGS
- C. Section 23 36 00, AIR TERMINAL UNITS: Reheat coils for VAV/CV terminals.
- D. Section 23 73 00, INDOOR CENTRAL-STATION AIR-HANDLING UNITS.
- E. Section 23 74 13, PACKAGED, OUTDOOR, CENTRAL-STATION AIR-HANDLING UNITS
- F. Section 23 82 00, CONVECTION HEATING AND COOLING UNITS
- G. Section 23 08 00, COMMISSIONING OF HVAC SYSTEMS: Requirements for commissioning, systems readiness checklists, and training.
- H. Section 01 91 00, GENERAL COMMISSIONING REQUIREMENTS

1.3 QUALITY ASSURANCE

- A. Refer to paragraph, QUALITY ASSURANCE, Section 23 05 11, COMMON WORK RESULTS FOR HVAC.
- B. Unless specifically exempted by these specifications, heating and cooling coils shall be tested, rated, and certified in accordance with AHRI Standard 410 and shall bear the AHRI certification label.

1.4 SUBMITTALS

- A. Submit in accordance with Section 01 33 23, SHOP DRAWINGS, PRODUCT DATA, and SAMPLES.
- B. Manufacturer's Literature and Data for Heating and Cooling Coils: Submit type, size, arrangements and performance details. Present application ratings in the form of tables, charts or curves.
- C. Provide installation, operating and maintenance instructions.
- D. Certification Compliance: Evidence of listing in current ARI Directory of Certified Applied Air Conditioning Products.
- E. Coils may be submitted with Section 23 73 00, INDOOR CENTRAL-STATION AIR-HANDLING UNITS, Section 23 36 00, AIR TERMINAL UNITS.
- F. Completed System Readiness Checklists provided by the Commissioning Agent and completed by the contractor, signed by a qualified technician and dated on the date of completion, in accordance with the requirements of Section 23 08 00 COMMISSIONING OF HVAC SYSTEMS.

1.5 APPLICABLE PUBLICATIONS

- A. The publications listed below form a part of this specification to the extent referenced. The publications are referenced in the text by the basic designation only.

- B. Air Conditioning and Refrigeration Institute (AHRI):
Directory of Certified Applied Air Conditioning Products
AHRI 410-01.....Forced-Circulation Air-Cooling and Air-Heating
Coils
- C. American Society for Testing and Materials (ASTM):
B75/75M-02.....Standard Specifications for Seamless Copper Tube
- D. National Fire Protection Association (NFPA):
70-11.....National Electric Code
- E. National Electric Manufacturers Association (NEMA):
250-11.....Enclosures for Electrical Equipment (1,000 Volts
Maximum)
- F. Underwriters Laboratories, Inc. (UL):
1996-09.....Electric Duct Heaters

PART 2 - PRODUCTS

2.1 HEATING AND COOLING COILS

- A. Conform to ASTM B75 and AHRI 410.
- B. Surgical Suites - All Locations: All coils installed in the air handling units serving surgical suites, duct-mounted reheat coils, and air terminal unit-mounted reheat coils shall be equipped with copper fins.
- C. High Humidity Locations: For air-handling unit mounted coils provide the following corrosion treatment:
 - 1. Epoxy Immersion Coating - Electrically Deposited: The multi-stage corrosion-resistant coating application comprises of cleaning (heated alkaline immersion bath) and reverse-osmosis immersion rinse prior to the start of the coating process. The coating thickness shall be maintained between 0.6-mil and 1.2-mil. Before the coils are subjected to high-temperature oven cure, they are treated to permeate immersion rinse and spray. Where the coils are subject to UV exposure, UV protection spray treatment comprising of UV-resistant urethane mastic topcoat shall be applied. Provide complete coating process traceability for each coil and minimum five years of limited warranty.
 - 2. The coating process shall such that uniform coating thickness is maintained at the fin edges. The quality control shall be maintained by ensuring compliance to the applicable ASTM Standards for the following:
 - a. Salt Spray Resistance (Minimum 6,000 Hours)
 - b. Humidity Resistance (Minimum 1,000 Hours)
 - c. Water Immersion (Minimum 260 Hours)
 - d. Cross-Hatch Adhesion (Minimum 4B-5B Rating)

e. Impact Resistance (Up to 160 Inch/Pound)

- D. Tubes: Minimum 16 mm (0.625 inch) tube diameter; Seamless copper tubing.
- E. Fins: 0.1397 mm (0.0055 inch) aluminum or 0.1143 mm (0.0045 inch) copper mechanically bonded or soldered or helically wound around tubing.
- F. Headers: Copper, welded steel or cast iron. Provide seamless copper tubing or resistance welded steel tube for volatile refrigerant coils.
- G. "U" Bends, Where Used: Machine die-formed, silver brazed to tube ends.
- H. Coil Casing: 1.6 mm (16 gage) galvanized steel with tube supports at 1200 mm (48 inch) maximum spacing. Construct casing to eliminate air bypass and moisture carry-over. Provide duct connection flanges.
- I. Pressures kPa (PSIG):

Pressure	Water Coil	Steam Coil	Refrigerant Coil
Test	2070 (300)	1725 (250)	2070 (300)
Working	1380 (200)	520 (75)	1725 (250)

- J. Protection: Unless protected by the coil casing, provide cardboard, plywood, or plastic material at the factory to protect tube and finned surfaces during shipping and construction activities.
- K. Vents and Drain: Coils that are not vented or drainable by the piping system shall have capped vent/drain connections extended through coil casing.
- L. Cooling Coil Condensate Drain Pan: Section 23 73 00, INDOOR CENTRAL-STATION AIR-HANDLING UNITS.
- M. Steam Distributing Coils: Conform to ASTM B75 and ARI 410. Minimum 9.5 mm (3/8-inch) steam distributing tubing installed concentrically in 25 mm (one-inch) OD condensing coil tubes.
- N. Integral Face and Bypass Type Steam Coil:
 - 1. Exempt from ARI Test and Certification.
 - 2. Conform to ASTM B75 and ARI 410.
 - 3. Minimum 16 mm (5/8-inch) steam tube installed in concentrically 25 mm (one-inch) OD diameter tube.
 - 4. Casing: 1.9 mm (14 gage) galvanized steel with corrosion resistant paint.
 - 5. Tubes and Bypasses: Vertical or horizontal.
- O. Dampers: Interlocking opposed blades to completely isolate coil from air flow when unit is in bypass position; 1.6 mm (16 gage) steel, coated with factory applied corrosion resistant baked enamel finish. Provide damper linkage and electric operators. Damper operators shall be of same manufacturer as controls furnished under Section 23 09 23, DIRECT-DIGITAL CONTROL SYSTEM FOR HVAC.

2.2 REHEAT COILS, DUCT MOUNTED

The coils shall be continuous circuit booster type for steam or hot water as shown on drawings. Use the same coil material as listed in Paragraphs 2.1.

2.3 WATER COILS, INCLUDING GLYCOL-WATER

- A. Use the same coil material as listed in Paragraphs 2.1.
- B. Drainable Type (Self Draining, Self Venting); Manufacturer standard:
 - 1. Cooling, all types.
 - 2. Heating or preheat.

2.4 VOLATILE REFRIGERANT COILS

- A. Continuous circuit, straight tubes, dry expansion type equipped with multi-port distribution header, less expansion valve.
- B. Minimum 16 mm (5/8-inch) tube diameter.
- C. Designed for R22 or other EPA approved refrigerants.

2.5 ELECTRIC HEATING COILS

- A. Standards: ARI 410 is not applicable. Electric coils shall meet the requirements of the National Electric Code (NEC) and UL 1996.
- B. General: Aluminized steel frame, spot welded. Duct mounted units may be flanged or slip-in design with built-in terminal box completely factory wired to terminals. Control panels for coils in air handling units may be built-in or remote in NEMA 1 enclosure.
- C. Coils: Open type, 80 percent nickel, 20 percent chromium resistance wire, insulated by floating ceramic bushings and supported in aluminized steel brackets spaced on 100 mm (4-inch) maximum centers. Coils shall be mechanically crimped in stainless steel terminals which are insulated from the frame with high temperature molded phenolic bushings.
- D. Over Temperature Protection:
 - 1. Primary system: Automatic reset thermal cutout.
 - 2. Secondary system: Load-carrying manual reset thermal cutout factory wired in series with each heater stage.
- E. Overcurrent Protection: Comply with UL and NEC.
- F. Contactors: Disconnecting magnetic type, (when required), except for duct mounted reheat coils contractors shall be disconnecting mercury type.
- G. Airflow Interlock: Diaphragm operated differential airflow pressure switch.
- H. Leaving air temperature control for electric coils mounted in air handling units shall be 3 step control driven by a unit mounted modulating thermostat.

PART 3 - EXECUTION

3.1 INSTALLATION

- A. Follow coil manufacturer's instructions for handling, cleaning, installation and piping connections.
- B. Comb fins, if damaged. Eliminate air bypass or leakage at coil sections.

3.2 STARTUP AND TESTING

- A. The Commissioning Agent will observe startup and contractor testing of selected equipment. Coordinate the startup and contractor testing schedules with the COR and Commissioning Agent. Provide a minimum of 7 days prior notice.

3.3 COMMISSIONING

- A. Provide commissioning documentation in accordance with the requirements of Section 23 08 00 - COMMISSIONING OF HVAC SYSTEMS for all inspection, start up, and contractor testing required above and required by the System Readiness Checklist provided by the Commissioning Agent.
- B. Components provided under this section of the specification will be tested as part of a larger system. Refer to Section 23 08 00 - COMMISSIONING OF HVAC SYSTEMS and related sections for contractor responsibilities for system commissioning.

3.4 DEMONSTRATION AND TRAINING

- A. Provide services of manufacturer's technical representative for four hours to instruct VA personnel in operation and maintenance of units.
- B. Submit training plans and instructor qualifications in accordance with the requirements of Section 23 08 00 - COMMISSIONING OF HVAC SYSTEMS.

- - - E N D - - -

DIVISION

26

ELECTRICAL

SECTION 26 05 11
REQUIREMENTS FOR ELECTRICAL INSTALLATIONS

PART 1 - GENERAL

1.1 DESCRIPTION

- A. This section applies to all sections of Division 26.
- B. Furnish and install electrical systems, materials, equipment, and accessories in accordance with the specifications and drawings. Capacities and ratings of motors, transformers, conductors and cable, switchboards, switchgear, panelboards, motor control centers, generators, automatic transfer switches, and other items and arrangements for the specified items are shown on the drawings.
- C. Electrical service entrance equipment and arrangements for temporary and permanent connections to the electric utility company's system shall conform to the electric utility company's requirements. Coordinate fuses, circuit breakers and relays with the electric utility company's system, and obtain electric utility company approval for sizes and settings of these devices.
- D. Conductor ampacities specified or shown on the drawings are based on copper conductors, with the conduit and raceways sized per NEC. Aluminum conductors are prohibited.

1.2 MINIMUM REQUIREMENTS

- A. The latest International Building Code (IBC), Underwriters Laboratories, Inc. (UL), Institute of Electrical and Electronics Engineers (IEEE), and National Fire Protection Association (NFPA) codes and standards are the minimum requirements for materials and installation.
- B. The drawings and specifications shall govern in those instances where requirements are greater than those stated in the above codes and standards.

1.3 TEST STANDARDS

- A. All materials and equipment shall be listed, labeled, or certified by a Nationally Recognized Testing Laboratory (NRTL) to meet Underwriters Laboratories, Inc. (UL), standards where test standards have been established. Materials and equipment which are not covered by UL standards will be accepted, providing that materials and equipment are listed, labeled, certified or otherwise determined to meet the safety requirements of a NRTL. Materials and equipment which no NRTL accepts, certifies, lists, labels, or determines to be safe, will be considered

if inspected or tested in accordance with national industrial standards, such as ANSI, NEMA, and NETA. Evidence of compliance shall include certified test reports and definitive shop drawings.

B. Definitions:

1. Listed: Materials and equipment included in a list published by an organization that is acceptable to the Authority Having Jurisdiction and concerned with evaluation of products or services, that maintains periodic inspection of production or listed materials and equipment or periodic evaluation of services, and whose listing states that the materials and equipment either meets appropriate designated standards or has been tested and found suitable for a specified purpose.
2. Labeled: Materials and equipment to which has been attached a label, symbol, or other identifying mark of an organization that is acceptable to the Authority Having Jurisdiction and concerned with product evaluation, that maintains periodic inspection of production of labeled materials and equipment, and by whose labeling the manufacturer indicates compliance with appropriate standards or performance in a specified manner.
3. Certified: Materials and equipment which:
 - a. Have been tested and found by a NRTL to meet nationally recognized standards or to be safe for use in a specified manner.
 - b. Are periodically inspected by a NRTL.
 - c. Bear a label, tag, or other record of certification.
4. Nationally Recognized Testing Laboratory: Testing laboratory which is recognized and approved by the Secretary of Labor in accordance with OSHA regulations.

1.4 QUALIFICATIONS (PRODUCTS AND SERVICES)

A. Manufacturer's Qualifications: The manufacturer shall regularly and currently produce, as one of the manufacturer's principal products, the materials and equipment specified for this project, and shall have manufactured the materials and equipment for at least three years.

B. Product Qualification:

1. Manufacturer's materials and equipment shall have been in satisfactory operation, on three installations of similar size and type as this project, for at least three years.

2. The Government reserves the right to require the Contractor to submit a list of installations where the materials and equipment have been in operation before approval.

C. Service Qualifications: There shall be a permanent service organization maintained or trained by the manufacturer which will render satisfactory service to this installation within four hours of receipt of notification that service is needed. Submit name and address of service organizations.

1.5 APPLICABLE PUBLICATIONS

- A. Applicable publications listed in all Sections of Division 26 shall be the latest issue, unless otherwise noted.
- B. Products specified in all sections of Division 26 shall comply with the applicable publications listed in each section.

1.6 MANUFACTURED PRODUCTS

- A. Materials and equipment furnished shall be of current production by manufacturers regularly engaged in the manufacture of such items, and for which replacement parts shall be available. Materials and equipment furnished shall be new, and shall have superior quality and freshness.
- B. When more than one unit of the same class or type of materials and equipment is required, such units shall be the product of a single manufacturer.
- C. Equipment Assemblies and Components:
 1. Components of an assembled unit need not be products of the same manufacturer.
 2. Manufacturers of equipment assemblies, which include components made by others, shall assume complete responsibility for the final assembled unit.
 3. Components shall be compatible with each other and with the total assembly for the intended service.
 4. Constituent parts which are similar shall be the product of a single manufacturer.
- D. Factory wiring and terminals shall be identified on the equipment being furnished and on all wiring diagrams.
- E. When Factory Tests are specified, Factory Tests shall be performed in the factory by the equipment manufacturer, and witnessed by the

contractor. In addition, the following requirements shall be complied with:

1. The Government shall have the option of witnessing factory tests.
The Contractor shall notify the Government through the COR a minimum of thirty (30) days prior to the manufacturer's performing of the factory tests.
2. When factory tests are successful, contractor shall furnish four (4) copies of the equipment manufacturer's certified test reports to the COR fourteen (14) days prior to shipment of the equipment, and not more than ninety (90) days after completion of the factory tests.
3. When factory tests are not successful, factory tests shall be repeated in the factory by the equipment manufacturer, and witnessed by the Contractor. The Contractor shall be liable for all additional expenses for the Government to witness factory re-testing.

1.7 VARIATIONS FROM CONTRACT REQUIREMENTS

- A. Where the Government or the Contractor requests variations from the contract requirements, the connecting work and related components shall include, but not be limited to additions or changes to branch circuits, circuit protective devices, conduits, wire, feeders, controls, panels and installation methods.

1.8 MATERIALS AND EQUIPMENT PROTECTION

- A. Materials and equipment shall be protected during shipment and storage against physical damage, vermin, dirt, corrosive substances, fumes, moisture, cold and rain.
 1. Store materials and equipment indoors in clean dry space with uniform temperature to prevent condensation.
 2. During installation, equipment shall be protected against entry of foreign matter, and be vacuum-cleaned both inside and outside before testing and operating. Compressed air shall not be used to clean equipment. Remove loose packing and flammable materials from inside equipment.
 3. Damaged equipment shall be repaired or replaced, as determined by the COR.
 4. Painted surfaces shall be protected with factory installed removable heavy kraft paper, sheet vinyl or equal.

5. Damaged paint on equipment shall be refinished with the same quality of paint and workmanship as used by the manufacturer so repaired areas are not obvious.

1.9 WORK PERFORMANCE

- A. All electrical work shall comply with requirements of the latest NFPA 70 (NEC), NFPA 70B, NFPA 70E, NFPA 99, NFPA 110, OSHA Part 1910 subpart J - General Environmental Controls, OSHA Part 1910 subpart K - Medical and First Aid, and OSHA Part 1910 subpart S - Electrical, in addition to other references required by contract.
- B. Job site safety and worker safety is the responsibility of the Contractor.
- C. Electrical work shall be accomplished with all affected circuits or equipment de-energized. However, energized electrical work may be performed only for the non-destructive and non-invasive diagnostic testing(s), or when scheduled outage poses an imminent hazard to patient care, safety, or physical security. In such case, all aspects of energized electrical work, such as the availability of appropriate/correct personal protective equipment (PPE) and the use of PPE, shall comply with the latest NFPA 70E, as well as the following requirements:
 1. Only Qualified Person(s) shall perform energized electrical work. Supervisor of Qualified Person(s) shall witness the work of its entirety to ensure compliance with safety requirements and approved work plan.
 2. At least two weeks before initiating any energized electrical work, the Contractor and the Qualified Person(s) who is designated to perform the work shall visually inspect, verify and confirm that the work area and electrical equipment can safely accommodate the work involved.
 3. At least two weeks before initiating any energized electrical work, the Contractor shall develop and submit a job specific work plan, and energized electrical work request to the COR, and Medical Center's Chief Engineer or his/her designee. At the minimum, the work plan must include relevant information such as proposed work schedule, area of work, description of work, name(s) of Supervisor and Qualified Person(s) performing the work, equipment to be used, procedures to be used on and near the live electrical equipment,

- barriers to be installed, safety equipment to be used, and exit pathways.
4. Energized electrical work shall begin only after the Contractor has obtained written approval of the work plan, and the energized electrical work request from the COR, and Medical Center's Chief Engineer or his/her designee. The Contractor shall make these approved documents present and available at the time and place of energized electrical work.
 5. Energized electrical work shall begin only after the Contractor has invited and received acknowledgment from the COR, and Medical Center's Chief Engineer or his/her designee to witness the work.
- D. For work that affects existing electrical systems, arrange, phase and perform work to assure minimal interference with normal functioning of the facility. Refer to Article OPERATIONS AND STORAGE AREAS under Section 01 00 00, GENERAL REQUIREMENTS.
- E. New work shall be installed and connected to existing work neatly, safely and professionally. Disturbed or damaged work shall be replaced or repaired to its prior conditions, as required by Section 01 00 00, GENERAL REQUIREMENTS.
- F. Coordinate location of equipment and conduit with other trades to minimize interference.

1.10 EQUIPMENT INSTALLATION AND REQUIREMENTS

- A. Equipment location shall be as close as practical to locations shown on the drawings.
- B. Working clearances shall not be less than specified in the NEC.
- C. Inaccessible Equipment:
 1. Where the Government determines that the Contractor has installed equipment not readily accessible for operation and maintenance, the equipment shall be removed and reinstalled as directed at no additional cost to the Government.
 2. "Readily accessible" is defined as being capable of being reached quickly for operation, maintenance, or inspections without the use of ladders, or without climbing or crawling under or over obstacles such as, but not limited to, motors, pumps, belt guards, transformers, piping, ductwork, conduit and raceways.
- D. Electrical service entrance equipment and arrangements for temporary and permanent connections to the electric utility company's system shall conform to the electric utility company's requirements.

Coordinate fuses, circuit breakers and relays with the electric utility company's system, and obtain electric utility company approval for sizes and settings of these devices.

1.11 EQUIPMENT IDENTIFICATION

- A. In addition to the requirements of the NEC, install an identification sign which clearly indicates information required for use and maintenance of items such as switchboards and switchgear, panelboards, cabinets, motor controllers, fused and non-fused safety switches, generators, automatic transfer switches, separately enclosed circuit breakers, individual breakers and controllers in switchboards, switchgear and motor control assemblies, control devices and other significant equipment.
- B. Identification signs for Normal Power System equipment shall be laminated black phenolic resin with a white core with engraved lettering. Identification signs for Essential Electrical System (EES) equipment, as defined in the NEC, shall be laminated red phenolic resin with a white core with engraved lettering. Lettering shall be a minimum of 12 mm (1/2 inch) high. Identification signs shall indicate equipment designation, rated bus amperage, voltage, number of phases, number of wires, and type of EES power branch as applicable. Secure nameplates with screws.
- C. Install adhesive arc flash warning labels on all equipment as required by the latest NFPA 70E. Label shall show specific and correct information for specific equipment based on its arc flash calculations. Label shall show the followings:
 - 1. Nominal system voltage.
 - 2. Equipment/bus name, date prepared, and manufacturer name and address.
 - 3. Arc flash boundary.
 - 4. Available arc flash incident energy and the corresponding working distance.
 - 5. Minimum arc rating of clothing.
 - 6. Site-specific level of PPE.

1.12 SUBMITTALS

- A. Submit to the COR in accordance with Section 01 33 23, SHOP DRAWINGS, PRODUCT DATA, AND SAMPLES.
- B. The Government's approval shall be obtained for all materials and equipment before delivery to the job site. Delivery, storage or

installation of materials and equipment which has not had prior approval will not be permitted.

- C. All submittals shall include six copies of adequate descriptive literature, catalog cuts, shop drawings, test reports, certifications, samples, and other data necessary for the Government to ascertain that the proposed materials and equipment comply with drawing and specification requirements. Catalog cuts submitted for approval shall be legible and clearly identify specific materials and equipment being submitted.
- D. Submittals for individual systems and equipment assemblies which consist of more than one item or component shall be made for the system or assembly as a whole. Partial submittals will not be considered for approval.
 - 1. Mark the submittals, "SUBMITTED UNDER SECTION _____".
 - 2. Submittals shall be marked to show specification reference including the section and paragraph numbers.
 - 3. Submit each section separately.
- E. The submittals shall include the following:
 - 1. Information that confirms compliance with contract requirements. Include the manufacturer's name, model or catalog numbers, catalog information, technical data sheets, shop drawings, manuals, pictures, nameplate data, and test reports as required.
 - 2. Submittals are required for all equipment anchors and supports. Submittals shall include weights, dimensions, center of gravity, standard connections, manufacturer's recommendations and behavior problems (e.g., vibration, thermal expansion, etc.) associated with equipment or piping so that the proposed installation can be properly reviewed. Include sufficient fabrication information so that appropriate mounting and securing provisions may be designed and attached to the equipment.
 - 3. Elementary and interconnection wiring diagrams for communication and signal systems, control systems, and equipment assemblies. All terminal points and wiring shall be identified on wiring diagrams.
 - 4. Parts list which shall include information for replacement parts and ordering instructions, as recommended by the equipment manufacturer.
- F. Maintenance and Operation Manuals:

1. Submit as required for systems and equipment specified in the technical sections. Furnish in hardcover binders or an approved equivalent.
2. Inscribe the following identification on the cover: the words "MAINTENANCE AND OPERATION MANUAL," the name and location of the system, material, equipment, building, name of Contractor, and contract name and number. Include in the manual the names, addresses, and telephone numbers of each subcontractor installing the system or equipment and the local representatives for the material or equipment.
3. Provide a table of contents and assemble the manual to conform to the table of contents, with tab sheets placed before instructions covering the subject. The instructions shall be legible and easily read, with large sheets of drawings folded in.
4. The manuals shall include:
 - a. Internal and interconnecting wiring and control diagrams with data to explain detailed operation and control of the equipment.
 - b. A control sequence describing start-up, operation, and shutdown.
 - c. Description of the function of each principal item of equipment.
 - d. Installation instructions.
 - e. Safety precautions for operation and maintenance.
 - f. Diagrams and illustrations.
 - g. Periodic maintenance and testing procedures and frequencies, including replacement parts numbers.
 - h. Performance data.
 - i. Pictorial "exploded" parts list with part numbers. Emphasis shall be placed on the use of special tools and instruments. The list shall indicate sources of supply, recommended spare and replacement parts, and name of servicing organization.
 - j. List of factory approved or qualified permanent servicing organizations for equipment repair and periodic testing and maintenance, including addresses and factory certification qualifications.
- G. Approvals will be based on complete submission of shop drawings, manuals, test reports, certifications, and samples as applicable.
- H. After approval and prior to installation, furnish the COR with one sample of each of the following:

1. A minimum 300 mm (12 inches) length of each type and size of wire and cable along with the tag from the coils or reels from which the sample was taken. The length of the sample shall be sufficient to show all markings provided by the manufacturer.
 2. Each type of conduit coupling, bushing, and termination fitting.
 3. Conduit hangers, clamps, and supports.
 4. Duct sealing compound.
 5. Each type of receptacle, toggle switch, lighting control sensor, outlet box, manual motor starter, device wall plate, engraved nameplate, wire and cable splicing and terminating material, and branch circuit single pole molded case circuit breaker.
- I. Training, manuals, schematics, maintenance schedules are required on all new equipment installed. Each new equipment item to be labeled as to equipment identification number, installation date, area serving, feeder services, voltage, amperage, main breaker rating, etc.

1.13 SINGULAR NUMBER

- A. Where any device or part of equipment is referred to in these specifications in the singular number (e.g., "the switch"), this reference shall be deemed to apply to as many such devices as are required to complete the installation as shown on the drawings.

1.14 POLYCHLORINATED BIPHENYL (PCB) EQUIPMENT - NOT USED

1.15 ACCEPTANCE CHECKS AND TESTS

- A. The Contractor shall furnish the instruments, materials, and labor for tests.
- B. Where systems are comprised of components specified in more than one section of Division 26, the Contractor shall coordinate the installation, testing, and adjustment of all components between various manufacturer's representatives and technicians so that a complete, functional, and operational system is delivered to the Government.
- C. When test results indicate any defects, the Contractor shall repair or replace the defective materials or equipment, and repeat the tests for the equipment. Repair, replacement, and re-testing shall be accomplished at no additional cost to the Government.

1.16 WARRANTY

- A. All work performed and all equipment and material furnished under this Division shall be free from defects and shall remain so for a period of

one year from the date of acceptance of the entire installation by the Contracting Officer for the Government.

1.17 INSTRUCTION

- A. Instruction to designated Government personnel shall be provided for the particular equipment or system as required in each associated technical specification section.
- B. Furnish the services of competent and factory-trained instructors to give full instruction in the adjustment, operation, and maintenance of the specified equipment and system, including pertinent safety requirements. Instructors shall be thoroughly familiar with all aspects of the installation, and shall be factory-trained in operating theory as well as practical operation and maintenance procedures.
- C. A training schedule shall be developed and submitted by the Contractor and approved by the COR at least 30 days prior to the planned training.

PART 2 - PRODUCTS (NOT USED)

PART 3 - EXECUTION (NOT USED)

---END---

SECTION 26 05 19
LOW-VOLTAGE ELECTRICAL POWER CONDUCTORS AND CABLES

PART 1 - GENERAL

1.1 DESCRIPTION

- A. This section specifies the furnishing, installation, connection, and testing of the electrical conductors and cables for use in electrical systems rated 600 V and below, indicated as cable(s), conductor(s), wire, or wiring in this section.

1.2 RELATED WORK

- A. Section 07 84 00, FIRESTOPPING: Sealing around penetrations to maintain the integrity of fire-resistant rated construction.
- B. Section 26 05 11, REQUIREMENTS FOR ELECTRICAL INSTALLATIONS: Requirements that apply to all sections of Division 26.
- C. Section 26 05 26, GROUNDING AND BONDING FOR ELECTRICAL SYSTEMS: Requirements for personnel safety and to provide a low impedance path for possible ground fault currents.
- D. Section 26 05 33, RACEWAY AND BOXES FOR ELECTRICAL SYSTEMS: Conduits for conductors and cables.

1.3 QUALITY ASSURANCE

- A. Refer to Paragraph, QUALIFICATIONS (PRODUCTS AND SERVICES), in Section 26 05 11, REQUIREMENTS FOR ELECTRICAL INSTALLATIONS.

1.4 FACTORY TESTS

- A. Conductors and cables shall be thoroughly tested at the factory per NEMA to ensure that there are no electrical defects. Factory tests shall be certified.

1.5 SUBMITTALS

- A. Submit six copies of the following in accordance with Section 26 05 11, REQUIREMENTS FOR ELECTRICAL INSTALLATIONS.
 - 1. Shop Drawings:
 - a. Submit sufficient information to demonstrate compliance with drawings and specifications.
 - b. Submit the following data for approval:
 - 1) Electrical ratings and insulation type for each conductor and cable.
 - 2) Splicing materials and pulling lubricant.
 - 2. Certifications: Two weeks prior to final inspection, submit the following.

- a. Certification by the manufacturer that the conductors and cables conform to the requirements of the drawings and specifications.
- b. Certification by the Contractor that the conductors and cables have been properly installed, adjusted, and tested.

1.6 APPLICABLE PUBLICATIONS

- A. Publications listed below (including amendments, addenda, revisions, supplements and errata) form a part of this specification to the extent referenced. Publications are reference in the text by designation only.
- B. American Society of Testing Material (ASTM):
 - D2301-10.....Standard Specification for Vinyl Chloride
Plastic Pressure-Sensitive Electrical
Insulating Tape
 - D2304-10.....Test Method for Thermal Endurance of Rigid
Electrical Insulating Materials
 - D3005-10.....Low-Temperature Resistant Vinyl Chloride
Plastic Pressure-Sensitive Electrical
Insulating Tape
- C. National Electrical Manufacturers Association (NEMA):
 - WC 70-09.....Power Cables Rated 2000 Volts or Less for the
Distribution of Electrical Energy
- D. National Fire Protection Association (NFPA):
 - 70-11.....National Electrical Code (NEC)
- E. Underwriters Laboratories, Inc. (UL):
 - 44-10.....Thermoset-Insulated Wires and Cables
 - 83-08.....Thermoplastic-Insulated Wires and Cables
 - 467-07.....Grounding and Bonding Equipment
 - 486A-486B-03.....Wire Connectors
 - 486C-04.....Splicing Wire Connectors
 - 486D-05.....Sealed Wire Connector Systems
 - 486E-09.....Equipment Wiring Terminals for Use with
Aluminum and/or Copper Conductors
 - 493-07.....Thermoplastic-Insulated Underground Feeder and
Branch Circuit Cables
 - 514B-04.....Conduit, Tubing, and Cable Fittings

PART 2 - PRODUCTS

2.1 CONDUCTORS AND CABLES

- A. Conductors and cables shall be in accordance with NEMA, UL, as specified herein, and as shown on the drawings.
- B. All conductors shall be copper.
- C. Single Conductor and Cable:
 - 1. No. 12 AWG: Minimum size, except where smaller sizes are specified herein or shown on the drawings.
 - 2. No. 12 AWG and larger: Stranded.
 - 3. No. 14 AWG and smaller: Solid; except shall be stranded for final connection to motors, transformers, and vibrating equipment.
 - 4. Insulation: THHN-THWN and XHHW-2. XHHW-2 shall be used for isolated power systems.
- D. Direct Burial Cable: Not Used.
- E. Color Code:
 - 1. No. 10 AWG and smaller: Solid color insulation or solid color coating.
 - 2. No. 8 AWG and larger: Color-coded using one of the following methods:
 - a. Solid color insulation or solid color coating.
 - b. Stripes, bands, or hash marks of color specified.
 - c. Color using 19 mm (0.75 inches) wide tape.
 - 4. For modifications and additions to existing wiring systems, color coding shall conform to the existing wiring system.
 - 5. Conductors shall be color-coded as follows for the Milwaukee VA:

208/120 V	Phase	480/277 V
Black	A	Brown
Red	B	Yellow
Blue	C	Orange
White	Neutral	Gray *
* or white with colored (other than green) tracer.		

- 6. Lighting circuit "switch legs", and 3-way and 4-way switch "traveling wires," shall have color coding that is unique and distinct (e.g., pink and purple) from the color coding indicated above. The unique color codes shall be solid and in accordance with the NEC. Coordinate color coding in the field with the COR.

7. Color code for isolated power system wiring shall be in accordance with the NEC.

2.2 SPLICES

- A. Splices shall be in accordance with NEC and UL.
- B. Above Ground Splices for No. 10 AWG and Smaller:
 1. Solderless, screw-on, reusable pressure cable type, with integral insulation, approved for copper and aluminum conductors.
 2. The integral insulator shall have a skirt to completely cover the stripped conductors.
 3. The number, size, and combination of conductors used with the connector, as listed on the manufacturer's packaging, shall be strictly followed.
- C. Above Ground Splices for No. 8 AWG to No. 4/0 AWG:
 1. Compression, hex screw, or bolt clamp-type of high conductivity and corrosion-resistant material, listed for use with copper and aluminum conductors.
 2. Insulate with materials approved for the particular use, location, voltage, and temperature. Insulation level shall be not less than the insulation level of the conductors being joined.
 3. Splice and insulation shall be product of the same manufacturer.
 4. All bolts, nuts, and washers used with splices shall be zinc-plated steel.
- D. Above Ground Splices for 250 kcmil and Larger:
 1. Long barrel "butt-splice" or "sleeve" type compression connectors, with minimum of two compression indents per wire, listed for use with copper and aluminum conductors.
 2. Insulate with materials approved for the particular use, location, voltage, and temperature. Insulation level shall be not less than the insulation level of the conductors being joined.
 3. Splice and insulation shall be product of the same manufacturer.

2.3 CONNECTORS AND TERMINATIONS

- A. Mechanical type of high conductivity and corrosion-resistant material, listed for use with copper and aluminum conductors.
- B. Long barrel compression type of high conductivity and corrosion-resistant material, with minimum of two compression indents per wire, listed for use with copper and aluminum conductors.

- C. All bolts, nuts, and washers used to connect connections and terminations to bus bars or other termination points shall be zinc-plated steel.

2.4 CONTROL WIRING

- A. Unless otherwise specified elsewhere in these specifications, control wiring shall be as specified herein, except that the minimum size shall be not less than No. 14 AWG.
- B. Control wiring shall be sized such that the voltage drop under in-rush conditions does not adversely affect operation of the controls.

2.5 WIRE LUBRICATING COMPOUND

- A. Lubricating compound shall be suitable for the wire insulation and conduit, and shall not harden or become adhesive.
- B. Shall not be used on conductors for isolated power systems.

PART 3 - EXECUTION

3.1 GENERAL

- A. Install conductors in accordance with the NEC, as specified, and as shown on the drawings.
- B. Install all conductors in raceway systems.
- C. Splice conductors only in outlet boxes, junction boxes, pullboxes, manholes, or handholes.
- D. Conductors of different systems (e.g., 120 V and 277 V) shall not be installed in the same raceway.
- E. Install cable supports for all vertical feeders in accordance with the NEC. Provide split wedge type which firmly clamps each individual cable and tightens due to cable weight.
- F. In panelboards, cabinets, wireways, switches, enclosures, and equipment assemblies, neatly form, train, and tie the conductors with non-metallic ties.
- G. For connections to motors, transformers, and vibrating equipment, stranded conductors shall be used only from the last fixed point of connection to the motors, transformers, or vibrating equipment.
- H. Use expanding foam or non-hardening duct-seal to seal conduits entering a building, after installation of conductors.
- I. Conductor and Cable Pulling:
 - 1. Provide installation equipment that will prevent the cutting or abrasion of insulation during pulling. Use lubricants approved for the cable.

2. Use nonmetallic pull ropes.
 3. Attach pull ropes by means of either woven basket grips or pulling eyes attached directly to the conductors.
 4. All conductors in a single conduit shall be pulled simultaneously.
 5. Do not exceed manufacturer's recommended maximum pulling tensions and sidewall pressure values.
- J. No more than three branch circuits shall be installed in any one conduit.
- K. When stripping stranded conductors, use a tool that does not damage the conductor or remove conductor strands.

3.2 INSTALLATION IN MANHOLES - NOT USED

3.3 SPLICE AND TERMINATION INSTALLATION

- A. Splices and terminations shall be mechanically and electrically secure, and tightened to manufacturer's published torque values using a torque screwdriver or wrench.
- B. Where the Government determines that unsatisfactory splices or terminations have been installed, replace the splices or terminations at no additional cost to the Government.

3.4 CONDUCTOR IDENTIFICATION

- A. When using colored tape to identify phase, neutral, and ground conductors larger than No. 8 AWG, apply tape in half-overlapping turns for a minimum of 75 mm (3 inches) from terminal points, and in junction boxes, pullboxes, and manholes. Apply the last two laps of tape with no tension to prevent possible unwinding. Where cable markings are covered by tape, apply tags to cable, stating size and insulation type.

3.5 FEEDER CONDUCTOR IDENTIFICATION

- A. In each interior pullbox and each underground manhole and handhole, install brass tags on all feeder conductors to clearly designate their circuit identification and voltage. The tags shall be the embossed type, 40 mm (1-1/2 inches) in diameter and 40 mils thick. Attach tags with plastic ties.

3.6 EXISTING CONDUCTORS

- A. Unless specifically indicated on the plans, existing conductors shall not be reused.

3.7 CONTROL WIRING INSTALLATION

- A. Unless otherwise specified in other sections, install control wiring and connect to equipment to perform the required functions as specified or as shown on the drawings.

- B. Install a separate power supply circuit for each system, except where otherwise shown on the drawings.

3.8 CONTROL WIRING IDENTIFICATION

- A. Install a permanent wire marker on each wire at each termination.
- B. Identifying numbers and letters on the wire markers shall correspond to those on the wiring diagrams used for installing the systems.
- C. Wire markers shall retain their markings after cleaning.
- D. In each manhole and handhole, install embossed brass tags to identify the system served and function.

3.9 DIRECT BURIAL CABLE INSTALLATION - NOT USED

3.10 ACCEPTANCE CHECKS AND TESTS

- A. Perform in accordance with the manufacturer's recommendations. In addition, include the following:
 - 1. Visual Inspection and Tests: Inspect physical condition.
 - 2. Electrical tests:
 - a. After installation but before connection to utilization devices, such as fixtures, motors, or appliances, test conductors phase-to-phase and phase-to-ground resistance with an insulation resistance tester. Existing conductors to be reused shall also be tested.
 - b. Applied voltage shall be 500 V DC for 300 V rated cable, and 1000 V DC for 600 V rated cable. Apply test for one minute or until reading is constant for 15 seconds, whichever is longer. Minimum insulation resistance values shall not be less than 25 megohms for 300 V rated cable and 100 megohms for 600 V rated cable.
 - c. Perform phase rotation test on all three-phase circuits.

---END---

SECTION 26 05 26
GROUNDING AND BONDING FOR ELECTRICAL SYSTEMS

PART 1 - GENERAL

1.1 DESCRIPTION

- A. This section specifies the furnishing, installation, connection, and testing of grounding and bonding equipment, indicated as grounding equipment in this section.
- B. "Grounding electrode system" refers to grounding electrode conductors and all electrodes required or allowed by NEC, as well as made, supplementary, and lightning protection system grounding electrodes.
- C. The terms "connect" and "bond" are used interchangeably in this section and have the same meaning.

1.2 RELATED WORK

- A. Section 26 05 11, REQUIREMENTS FOR ELECTRICAL INSTALLATIONS: Requirements that apply to all sections of Division 26.
- B. Section 26 05 19, LOW-VOLTAGE ELECTRICAL POWER CONDUCTORS AND CABLES: Low-voltage conductors.
- C. Section 26 05 33, RACEWAY AND BOXES FOR ELECTRICAL SYSTEMS: Conduit and boxes.
- D. Section 26 23 00, LOW-VOLTAGE SWITCHGEAR: Low-voltage switchgear.
- E. Section 26 24 16, PANELBOARDS: Low-voltage panelboards.

1.3 QUALITY ASSURANCE

- A. Refer to Paragraph, QUALIFICATIONS (PRODUCTS AND SERVICES), in Section 26 05 11, REQUIREMENTS FOR ELECTRICAL INSTALLATIONS.

1.4 SUBMITTALS

- A. Submit six copies of the following in accordance with Section 26 05 11, REQUIREMENTS FOR ELECTRICAL INSTALLATIONS.
 - 1. Shop Drawings:
 - a. Submit sufficient information to demonstrate compliance with drawings and specifications.
 - b. Submit plans showing the location of system grounding electrodes and connections, and the routing of aboveground and underground grounding electrode conductors.
 - 2. Test Reports:
 - a. Two weeks prior to the final inspection, submit ground resistance field test reports to the COR.
 - 3. Certifications:

- a. Certification by the Contractor that the grounding equipment has been properly installed and tested.

1.5 APPLICABLE PUBLICATIONS

- A. Publications listed below (including amendments, addenda, revisions, supplements, and errata) form a part of this specification to the extent referenced. Publications are referenced in the text by designation only.
- B. American Society for Testing and Materials (ASTM):
 - B1-07.....Standard Specification for Hard-Drawn Copper Wire
 - B3-07.....Standard Specification for Soft or Annealed Copper Wire
 - B8-11.....Standard Specification for Concentric-Lay-Stranded Copper Conductors, Hard, Medium-Hard, or Soft
- C. Institute of Electrical and Electronics Engineers, Inc. (IEEE):
 - 81-83.....IEEE Guide for Measuring Earth Resistivity, Ground Impedance, and Earth Surface Potentials of a Ground System Part 1: Normal Measurements
- D. National Fire Protection Association (NFPA):
 - 70-11.....National Electrical Code (NEC)
 - 70E-12.....National Electrical Safety Code
 - 99-12.....Health Care Facilities
- E. Underwriters Laboratories, Inc. (UL):
 - 44-10Thermoset-Insulated Wires and Cables
 - 83-08Thermoplastic-Insulated Wires and Cables
 - 467-07Grounding and Bonding Equipment

PART 2 - PRODUCTS

2.1 GROUNDING AND BONDING CONDUCTORS

- A. Equipment grounding conductors shall be insulated stranded copper, except that sizes No. 10 AWG and smaller shall be solid copper. Insulation color shall be continuous green for all equipment grounding conductors, except that wire sizes No. 4 AWG and larger shall be identified per NEC.
- B. Bonding conductors shall be bare stranded copper, except that sizes No. 10 AWG and smaller shall be bare solid copper. Bonding conductors

shall be stranded for final connection to motors, transformers, and vibrating equipment.

C. Conductor sizes shall not be less than shown on the drawings, or not less than required by the NEC, whichever is greater.

D. Insulation: THHN-THWN and XHHW-2. XHHW-2 shall be used for isolated power systems.

2.2 GROUND RODS

A. Steel or copper clad steel 19 mm (0.75 inch) diameter by 3 M (10 feet) long.

B. Quantity of rods shall be as shown on the drawings, and as required to obtain the specified ground resistance.

2.3 CONCRETE ENCASED ELECTRODE - NOT USED

2.4 GROUND CONNECTIONS

A. Below Grade and Inaccessible Locations: Exothermic-welded type connectors.

B. Above Grade:

1. Bonding Jumpers: Listed for use with aluminum and copper conductors. For wire sizes No. 8 AWG and larger, use compression-type connectors. For wire sizes smaller than No. 8 AWG, use mechanical type lugs. Connectors or lugs shall use zinc-plated steel bolts, nuts, and washers. Bolts shall be torqued to the values recommended by the manufacturer.

2. Connection to Building Steel: Exothermic-welded type connectors.

3. Connection to Grounding Bus Bars: Listed for use with aluminum and copper conductors. Use mechanical type lugs, with zinc-plated steel bolts, nuts, and washers. Bolts shall be torqued to the values recommended by the manufacturer.

4. Connection to Equipment Rack and Cabinet Ground Bars: Listed for use with aluminum and copper conductors. Use mechanical type lugs, with zinc-plated steel bolts, nuts, and washers. Bolts shall be torqued to the values recommended by the manufacturer.

2.5 EQUIPMENT RACK AND CABINET GROUND BARS

A. Provide solid copper ground bars designed for mounting on the framework of open or cabinet-enclosed equipment racks. Ground bars shall have minimum dimensions of 6.3 mm (0.25 inch) thick x 19 mm (0.75 inch) wide, with length as required or as shown on the drawings. Provide insulators and mounting brackets.

2.6 GROUND TERMINAL BLOCKS

- A. At any equipment mounting location (e.g., backboards and hinged cover enclosures) where rack-type ground bars cannot be mounted, provide mechanical type lugs, with zinc-plated steel bolts, nuts, and washers. Bolts shall be torqued to the values recommended by the manufacturer.

2.7 GROUNDING BUS BAR

- A. Pre-drilled rectangular copper bar with stand-off insulators, minimum 6.3 mm (0.25 inch) thick x 100 mm (4 inches) high in cross-section, length as shown on the drawings, with hole size, quantity, and spacing per detail shown on the drawings. Provide insulators and mounting brackets.

PART 3 - EXECUTION

3.1 GENERAL

- A. Install grounding equipment in accordance with the NEC, as shown on the drawings, and as specified herein.
- B. System Grounding:
 - 1. Secondary service neutrals: Ground at the supply side of the secondary disconnecting means and at the related transformer.
 - 2. Separately derived systems (transformers downstream from the service entrance): Ground the secondary neutral.
 - 3. Isolation transformers and isolated power systems shall not be system grounded.
- C. Equipment Grounding: Metallic piping, building structural steel, electrical enclosures, raceways, junction boxes, outlet boxes, cabinets, machine frames, and other conductive items in close proximity with electrical circuits, shall be bonded and grounded.
- D. For patient care area electrical power system grounding, conform to NFPA 99 and NEC.

3.2 INACCESSIBLE GROUNDING CONNECTIONS

- A. Make grounding connections, which are normally buried or otherwise inaccessible, by exothermic weld.

3.3 MEDIUM-VOLTAGE EQUIPMENT AND CIRCUITS

- A. Switchgear: Provide a bare grounding electrode conductor from the switchgear ground bus to the grounding electrode system.
- B. Duct Banks and Manholes: Provide an insulated equipment grounding conductor in each duct containing medium-voltage conductors, sized per NEC except that minimum size shall be No. 2 AWG. Bond the equipment grounding conductors to the switchgear ground bus, to all manhole

grounding provisions and hardware, to the cable shield grounding provisions of medium-voltage cable splices and terminations, and to equipment enclosures.

C. Pad-Mounted Transformers:

1. Provide a driven ground rod and bond with a grounding electrode conductor to the transformer grounding pad.
2. Ground the secondary neutral.

D. Lightning Arresters: Connect lightning arresters to the equipment ground bus or ground rods as applicable.

3.4 SECONDARY VOLTAGE EQUIPMENT AND CIRCUITS

A. Main Bonding Jumper: Bond the secondary service neutral to the ground bus in the service equipment.

B. Metallic Piping, Building Structural Steel, and Supplemental Electrode(s):

1. Provide a grounding electrode conductor sized per NEC between the service equipment ground bus and all metallic water pipe systems, building structural steel, and supplemental or made electrodes. Provide jumpers across insulating joints in the metallic piping.
2. Provide a supplemental ground electrode as shown on the drawings and bond to the grounding electrode system.

C. Switchgear, Switchboards, Unit Substations, Panelboards, Motor Control Centers, Engine-Generators, Automatic Transfer Switches, and other electrical equipment:

1. Connect the equipment grounding conductors to the ground bus.
2. Connect metallic conduits by grounding bushings and equipment grounding conductor to the equipment ground bus.

D. Transformers:

1. Exterior: Exterior transformers supplying interior service equipment shall have the neutral grounded at the transformer secondary. Provide a grounding electrode at the transformer.
2. Separately derived systems (transformers downstream from service equipment): Ground the secondary neutral at the transformer. Provide a grounding electrode conductor from the transformer to the nearest component of the grounding electrode system.

3.5 RACEWAY

A. Conduit Systems:

1. Ground all metallic conduit systems. All metallic conduit systems shall contain an equipment grounding conductor.

2. Non-metallic conduit systems, except non-metallic feeder conduits that carry a grounded conductor from exterior transformers to interior or building-mounted service entrance equipment, shall contain an equipment grounding conductor.
 3. Metallic conduit that only contains a grounding conductor, and is provided for its mechanical protection, shall be bonded to that conductor at the entrance and exit from the conduit.
 4. Metallic conduits which terminate without mechanical connection to an electrical equipment housing by means of locknut and bushings or adapters, shall be provided with grounding bushings. Connect bushings with a equipment grounding conductor to the equipment ground bus.
- B. Feeders and Branch Circuits: Install equipment grounding conductors with all feeders, and power and lighting branch circuits.
- C. Boxes, Cabinets, Enclosures, and Panelboards:
1. Bond the equipment grounding conductor to each pullbox, junction box, outlet box, device box, cabinets, and other enclosures through which the conductor passes (except for special grounding systems for intensive care units and other critical units shown).
 2. Provide lugs in each box and enclosure for equipment grounding conductor termination.
- D. Wireway Systems:
1. Bond the metallic structures of wireway to provide electrical continuity throughout the wireway system, by connecting a No. 6 AWG bonding jumper at all intermediate metallic enclosures and across all section junctions.
 2. Install insulated No. 6 AWG bonding jumpers between the wireway system, bonded as required above, and the closest building ground at each end and approximately every 16 M (50 feet).
 3. Use insulated No. 6 AWG bonding jumpers to ground or bond metallic wireway at each end for all intermediate metallic enclosures and across all section junctions.
 4. Use insulated No. 6 AWG bonding jumpers to ground cable tray to column-mounted building ground plates (pads) at each end and approximately every 15 M (49 feet).
- E. Receptacles shall not be grounded through their mounting screws. Ground receptacles with a jumper from the receptacle green ground terminal to

the device box ground screw and a jumper to the branch circuit equipment grounding conductor.

- F. Ground lighting fixtures to the equipment grounding conductor of the wiring system. Fixtures connected with flexible conduit shall have a green ground wire included with the power wires from the fixture through the flexible conduit to the first outlet box.
- G. Fixed electrical appliances and equipment shall be provided with a ground lug for termination of the equipment grounding conductor.
- H. Raised Floors: Provide bonding for all raised floor components as shown on the drawings.
- I. Panelboard Bonding in Patient Care Areas: The equipment grounding terminal buses of the normal and essential branch circuit panel boards serving the same individual patient vicinity shall be bonded together with an insulated continuous copper conductor not less than No. 10 AWG, installed in rigid metal conduit.

3.6 OUTDOOR METALLIC FENCES AROUND ELECTRICAL EQUIPMENT - NOT USED

3.7 CORROSION INHIBITORS

- A. When making grounding and bonding connections, apply a corrosion inhibitor to all contact surfaces. Use corrosion inhibitor appropriate for protecting a connection between the metals used.

3.8 CONDUCTIVE PIPING

- A. Bond all conductive piping systems, interior and exterior, to the grounding electrode system. Bonding connections shall be made as close as practical to the equipment ground bus.
- B. In operating rooms and at intensive care and coronary care type beds, bond the medical gas piping and medical vacuum piping at the outlets directly to the patient ground bus.

3.9 LIGHTNING PROTECTION SYSTEM

- A. Bond the lightning protection system to the electrical grounding electrode system.

3.10 MAIN ELECTRICAL ROOM GROUNDING

- A. Provide ground bus bar and mounting hardware at each main electrical room where incoming feeders are terminated, as shown on the drawings. Connect to pigtail extensions of the building grounding ring, as shown on the drawings.

3.11 EXTERIOR LIGHT POLES - NOT USED

3.12 GROUND RESISTANCE

- A. Grounding system resistance to ground shall not exceed 5 ohms. Make any modifications or additions to the grounding electrode system necessary for compliance without additional cost to the Government. Final tests shall ensure that this requirement is met.
- B. Grounding system resistance shall comply with the electric utility company ground resistance requirements.

3.13 GROUND ROD INSTALLATION

- A. For outdoor installations, drive each rod vertically in the earth, until top of rod is 610 mm (24 inches) below final grade.
- B. For indoor installations, leave 100 mm (4 inches) of each rod exposed.
- C. Where buried or permanently concealed ground connections are required, make the connections by the exothermic process, to form solid metal joints. Make accessible ground connections with mechanical pressure-type ground connectors.
- D. Where rock or impenetrable soil prevents the driving of vertical ground rods, install angled ground rods or grounding electrodes in horizontal trenches to achieve the specified ground resistance.

3.14 ACCEPTANCE CHECKS AND TESTS

- A. Resistance of the grounding electrode system shall be measured using a four-terminal fall-of-potential method as defined in IEEE 81. Ground resistance measurements shall be made before the electrical distribution system is energized or connected to the electric utility company ground system, and shall be made in normally dry conditions not fewer than 48 hours after the last rainfall.
- B. Resistance measurements of separate grounding electrode systems shall be made before the systems are bonded together. The combined resistance of separate systems may be used to meet the required resistance, but the specified number of electrodes must still be provided.
- C. Below-grade connections shall be visually inspected by the COR prior to backfilling. The Contractor shall notify the COR 24 hours before the connections are ready for inspection.

---END---

SECTION 26 05 33
RACEWAY AND BOXES FOR ELECTRICAL SYSTEMS

PART 1 - GENERAL

1.1 DESCRIPTION

- A. This section specifies the furnishing, installation, and connection of conduit, fittings, and boxes, to form complete, coordinated, grounded raceway systems. Raceways are required for all wiring unless shown or specified otherwise.
- B. Definitions: The term conduit, as used in this specification, shall mean any or all of the raceway types specified.

1.2 RELATED WORK

- A. Section 07 84 00, FIRESTOPPING: Sealing around penetrations to maintain the integrity of fire rated construction.
- B. Section 07 92 00, JOINT SEALANTS: Sealing around conduit penetrations through the building envelope to prevent moisture migration into the building.
- C. Section 09 91 00, PAINTING: Identification and painting of conduit and other devices.
- D. Section 26 05 11, REQUIREMENTS FOR ELECTRICAL INSTALLATIONS: General electrical requirements and items that are common to more than one section of Division 26.
- E. Section 26 05 26, GROUNDING AND BONDING FOR ELECTRICAL SYSTEMS: Requirements for personnel safety and to provide a low impedance path for possible ground fault currents.

1.3 QUALITY ASSURANCE

Refer to Paragraph, QUALIFICATIONS, in Section 26 05 11, REQUIREMENTS FOR ELECTRICAL INSTALLATIONS.

1.4 SUBMITTALS

- A. Submit six copies of the following in accordance with Section 26 05 11, REQUIREMENTS FOR ELECTRICAL INSTALLATIONS.
 - 1. Shop Drawings:
 - a. Size and location of main feeders.
 - b. Size and location of panels and pull-boxes.
 - c. Layout of required conduit penetrations through structural elements.
 - d. Submit the following data for approval:
 - 1) Raceway types and sizes.
 - 2) Conduit bodies, connectors and fittings.

- 3) Junction and pull boxes, types and sizes.
2. Certifications: Two weeks prior to final inspection, submit the following:
 - a. Certification by the manufacturer that raceways, conduits, conduit bodies, connectors, fittings, junction and pull boxes, and all related equipment conform to the requirements of the drawings and specifications.
 - b. Certification by the Contractor that raceways, conduits, conduit bodies, connectors, fittings, junction and pull boxes, and all related equipment have been properly installed.

1.5 APPLICABLE PUBLICATIONS

- A. Publications listed below (including amendments, addenda, revisions, supplements, and errata) form a part of this specification to the extent referenced. Publications are referenced in the text by designation only.
- B. American National Standards Institute (ANSI):
 - C80.1-05.....Electrical Rigid Steel Conduit
 - C80.3-05.....Steel Electrical Metal Tubing
 - C80.6-05.....Electrical Intermediate Metal Conduit
- C. National Fire Protection Association (NFPA):
 - 70-11.....National Electrical Code (NEC)
- D. Underwriters Laboratories, Inc. (UL):
 - 1-05.....Flexible Metal Conduit
 - 5-11.....Surface Metal Raceway and Fittings
 - 6-07.....Electrical Rigid Metal Conduit - Steel
 - 50-95.....Enclosures for Electrical Equipment
 - 360-13.....Liquid-Tight Flexible Steel Conduit
 - 467-13.....Grounding and Bonding Equipment
 - 514A-13.....Metallic Outlet Boxes
 - 514B-12.....Conduit, Tubing, and Cable Fittings
 - 514C-07.....Nonmetallic Outlet Boxes, Flush-Device Boxes
and Covers
 - 651-11.....Schedule 40 and 80 Rigid PVC Conduit and
Fittings
 - 651A-11.....Type EB and A Rigid PVC Conduit and HDPE
Conduit
 - 797-07.....Electrical Metallic Tubing
 - 1242-06.....Electrical Intermediate Metal Conduit - Steel

E. National Electrical Manufacturers Association (NEMA):

- TC-2-13.....Electrical Polyvinyl Chloride (PVC) Tubing and
Conduit
- TC-3-13.....PVC Fittings for Use with Rigid PVC Conduit and
Tubing
- FB1-12.....Fittings, Cast Metal Boxes and Conduit Bodies
for Conduit, Electrical Metallic Tubing and
Cable
- FB2.10-13.....Selection and Installation Guidelines for
Fittings for use with Non-Flexible Conduit or
Tubing (Rigid Metal Conduit, Intermediate
Metallic Conduit, and Electrical Metallic
Tubing)
- FB2.20-12.....Selection and Installation Guidelines for
Fittings for use with Flexible Electrical
Conduit and Cable

F. American Iron and Steel Institute (AISI):

- S100-2007.....North American Specification for the Design of
Cold-Formed Steel Structural Members

PART 2 - PRODUCTS

2.1 MATERIAL

- A. Conduit Size: In accordance with the NEC, but not less than 3/4-inch.
Where permitted by the NEC, 13 mm (0.5-inch) flexible conduit may be
used for tap connections to recessed lighting fixtures.
- B. Conduit:
 - 1. Size: In accordance with the NEC, but not less than 20 mm (3/4-
inch).
 - 2. Rigid Steel Conduit (RMC): Shall conform to UL 6 and ANSI C80.1.
 - 3. Rigid aluminum: Shall conform to UL 6A and ANSI C80.5.
 - 4. Rigid Intermediate Steel Conduit (IMC): Shall conform to UL 1242
and ANSI C80.6.
 - 5. Electrical Metallic Tubing (EMT): Shall conform to UL 797 and ANSI
C80.3. Maximum size not to exceed 105 mm (4 inches) and shall be
permitted only with cable rated 600 V or less.
 - 6. Flexible Metal Conduit: Shall conform to UL 1.
 - 7. Liquid-tight Flexible Metal Conduit: Shall conform to UL 360.
 - 8. Direct Burial Plastic Conduit: Shall conform to UL 651 and UL 651A,
heavy wall PVC or high density polyethylene (PE).

9. Surface Metal Raceway: Shall conform to UL 5.

C. Conduit Fittings:

1. Rigid Steel and Intermediate Metallic Conduit Fittings:

- a. Fittings shall meet the requirements of UL 514B and NEMA FB1.
Provide compression fittings for 3/4" to 2"; set screw hardened tip for 2-1/2" to 4".
- b. Standard threaded couplings, locknuts, bushings, conduit bodies, and elbows: Only steel or malleable iron materials are acceptable. Integral retractable type IMC couplings are also acceptable.
- c. Locknuts: Bonding type with sharp edges for digging into the metal wall of an enclosure.
- d. Bushings: Metallic insulating type, consisting of an insulating insert, molded or locked into the metallic body of the fitting. Bushings made entirely of metal or nonmetallic material are not permitted.
- e. Erickson (Union-Type) and Set Screw Type Couplings: Approved for use in concrete are permitted for use to complete a conduit run where conduit is installed in concrete. Use set screws of case-hardened steel with hex head and cup point to firmly seat in conduit wall for positive ground. Tightening of set screws with pliers is prohibited.
- f. Sealing Fittings: Threaded cast iron type. Use continuous drain-type sealing fittings to prevent passage of water vapor. In concealed work, install fittings in flush steel boxes with blank cover plates having the same finishes as that of other electrical plates in the room.

2. Rigid Aluminum Conduit Fittings:

- a. Standard threaded couplings, locknuts, bushings, conduit bodies, and elbows: Malleable iron, steel or aluminum alloy materials; Zinc or cadmium plate iron or steel fittings. Aluminum fittings containing more than 0.4% copper are prohibited.
- b. Locknuts and Bushings: As specified for rigid steel and IMC conduit.
- c. Set Screw Fittings: Not permitted for use with aluminum conduit.

3. Electrical Metallic Tubing Fittings:

- a. Fittings and conduit bodies shall meet the requirements of UL 514B, ANSI C80.3, and NEMA FB1.

- b. Only steel or malleable iron materials are acceptable.
- c. Setscrew Couplings and Connectors: Use setscrews of case-hardened steel with hex head and cup point, to firmly seat in wall of conduit for positive grounding.
- d. Indent-type connectors or couplings are prohibited.
- e. Die-cast or pressure-cast zinc-alloy fittings or fittings made of "pot metal" are prohibited.
- 4. Flexible Metal Conduit Fittings:
 - a. Conform to UL 514B. Only steel or malleable iron materials are acceptable.
 - b. Clamp-type, with insulated throat.
- 5. Liquid-tight Flexible Metal Conduit Fittings:
 - a. Fittings shall meet the requirements of UL 514B and NEMA FB1.
 - b. Only steel or malleable iron materials are acceptable.
 - c. Fittings must incorporate a threaded grounding cone, a steel or plastic compression ring, and a gland for tightening. Connectors shall have insulated throats.
- 6. Direct Burial Plastic Conduit Fittings: Fittings shall meet the requirements of UL 514C and NEMA TC3.
- 7. Surface Metal Raceway Fittings: As recommended by the raceway manufacturer. Include couplings, offsets, elbows, expansion joints, adapters, hold-down straps, end caps, conduit entry fittings, accessories, and other fittings as required for complete system.
- 8. Expansion and Deflection Couplings:
 - a. Conform to UL 467 and UL 514B.
 - b. Accommodate a 19 mm (0.75-inch) deflection, expansion, or contraction in any direction, and allow 30 degree angular deflections.
 - c. Include internal flexible metal braid, sized to guarantee conduit ground continuity and a low-impedance path for fault currents, in accordance with UL 467 and the NEC tables for equipment grounding conductors.
 - d. Jacket: Flexible, corrosion-resistant, watertight, moisture and heat-resistant molded rubber material with stainless steel jacket clamps.
- D. Conduit Supports:
 - 1. Parts and Hardware: Zinc-coat or provide equivalent corrosion protection.

2. Individual Conduit Hangers: Designed for the purpose, having a pre-assembled closure bolt and nut, and provisions for receiving a hanger rod.
 3. Multiple Conduit (Trapeze) Hangers: Not less than 38 mm x 38 mm (1.5 x 1.5 inches), 12-gauge steel, cold-formed, lipped channels; with not less than 9 mm (0.375-inch) diameter steel hanger rods.
 4. Solid Masonry and Concrete Anchors: Self-drilling expansion shields, or machine bolt expansion.
- E. Outlet, Junction, and Pull Boxes:
1. UL-50 and UL-514A.
 2. Rustproof cast metal where required by the NEC or shown on drawings.
 3. Sheet Metal Boxes: Galvanized steel, except where shown on drawings.
- F. Metal Wireways: Equip with hinged covers, except as shown on drawings. Include couplings, offsets, elbows, expansion joints, adapters, hold-down straps, end caps, and other fittings to match and mate with wireways as required for a complete system.

PART 3 - EXECUTION

3.1 PENETRATIONS

- A. Cutting or Holes:
1. Cut holes in advance where they should be placed in the structural elements, such as ribs or beams. Obtain the approval of the COR prior to drilling through structural elements.
 2. Cut holes through concrete and masonry in new and existing structures with a diamond core drill or concrete saw. Pneumatic hammers, impact electric, hand, or manual hammer-type drills are not allowed, except when permitted by the COR where working space is limited.
- B. Firestop: Where conduits, wireways, and other electrical raceways pass through fire partitions, fire walls, smoke partitions, or floors, install a fire stop that provides an effective barrier against the spread of fire, smoke and gases as specified in Section 07 84 00, FIRESTOPPING.
- C. Waterproofing: At floor, exterior wall, and roof conduit penetrations, completely seal the gap around conduit to render it watertight, as specified in Section 07 92 00, JOINT SEALANTS.

3.2 INSTALLATION, GENERAL

- A. In accordance with UL, NEC, NEMA, as shown on drawings, and as specified herein.
- B. Raceway systems used for Essential Electrical Systems (EES) shall be entirely independent of other raceway systems.
- C. Install conduit as follows:
 - 1. In complete mechanically and electrically continuous runs before pulling in cables or wires.
 - 2. Unless otherwise indicated on the drawings or specified herein, installation of all conduits shall be concealed within finished walls, floors, and ceilings.
 - 3. Flattened, dented, or deformed conduit is not permitted. Remove and replace the damaged conduits with new conduits.
 - 4. Assure conduit installation does not encroach into the ceiling height head room, walkways, or doorways.
 - 5. Cut conduits square, ream, remove burrs, and draw up tight.
 - 6. Independently support conduit at 2.4 M (8 feet) on centers with specified materials and as shown on drawings.
 - 7. Do not use suspended ceilings, suspended ceiling supporting members, lighting fixtures, other conduits, cable tray, boxes, piping, or ducts to support conduits and conduit runs.
 - 8. Support within 300 mm (12 inches) of changes of direction, and within 300 mm (12 inches) of each enclosure to which connected.
 - 9. Close ends of empty conduits with plugs or caps at the rough-in stage until wires are pulled in, to prevent entry of debris.
 - 10. Conduit installations under fume and vent hoods are prohibited.
 - 11. Secure conduits to cabinets, junction boxes, pull-boxes, and outlet boxes with bonding type locknuts. For rigid steel and IMC conduit installations, provide a locknut on the inside of the enclosure, made up wrench tight. Do not make conduit connections to junction box covers.
 - 12. Flashing of penetrations of the roof membrane is specified in Section 07 60 00, FLASHING AND SHEET METAL.
 - 13. Conduit bodies shall only be used for changes in direction, and shall not contain splices.
 - 14. Do not use aluminum conduits in wet locations.
- D. Conduit Bends:
 - 1. Make bends with standard conduit bending machines.

2. Conduit hickey may be used for slight offsets and for straightening stubbed out conduits.
3. Bending of conduits with a pipe tee or vise is prohibited.

E. Layout and Homeruns:

1. Install conduit with wiring, including homeruns, as shown on drawings.
2. Deviations: Make only where necessary to avoid interferences and only after drawings showing the proposed deviations have been submitted and approved by the COR.

3.3 CONCEALED WORK INSTALLATION

A. In Concrete:

1. Conduit: Rigid steel, IMC, or EMT. Do not install EMT in concrete slabs that are in contact with soil, gravel, or vapor barriers.
2. Align and run conduit in direct lines.
3. Install conduit through concrete beams only:
 - a. Where shown on the structural drawings.
 - b. As approved by the COR prior to construction, and after submittal of drawing showing location, size, and position of each penetration.
4. Installation of conduit in concrete that is less than 75 mm (3 inches) thick is prohibited.
 - a. Conduit outside diameter larger than one-third of the slab thickness is prohibited.
 - b. Space between conduits in slabs: Approximately six conduit diameters apart, and one conduit diameter at conduit crossings.
 - c. Install conduits approximately in the center of the slab so that there will be a minimum of 19 mm (0.75-inch) of concrete around the conduits.
5. Make couplings and connections watertight. Use thread compounds that are UL approved conductive type to ensure low resistance ground continuity through the conduits. Tightening setscrews with pliers is prohibited.

B. Above Furred or Suspended Ceilings and in Walls:

1. Conduit for Conductors Above 600 V: Rigid steel. Mixing different types of conduits in the same system is prohibited.
2. Conduit for Conductors 600 V and Below: Rigid steel, IMC, rigid aluminum, or EMT. Mixing different types of conduits in the same system is prohibited.

3. Align and run conduit parallel or perpendicular to the building lines.
4. Connect recessed lighting fixtures to conduit runs with maximum 1.8 M (6 feet) of flexible metal conduit extending from a junction box to the fixture.
5. Tightening set screws with pliers is prohibited.
6. For conduits running through metal studs, limit field cut holes to no more than 70% of web depth. Spacing between holes shall be at least 457 mm (18 inches). Cuts or notches in flanges or return lips shall not be permitted.

3.4 EXPOSED WORK INSTALLATION

- A. Unless otherwise indicated on drawings, exposed conduit is only permitted in mechanical and electrical rooms.
- B. Conduit for Conductors Above 600 V: Rigid steel or rigid aluminum. Mixing different types of conduits in the system is prohibited.
- C. Conduit for Conductors 600 V and Below: Rigid steel, IMC, rigid aluminum, or EMT. Mixing different types of conduits in the system is prohibited.
- D. Align and run conduit parallel or perpendicular to the building lines.
- E. Install horizontal runs close to the ceiling or beams and secure with conduit straps.
- F. Support horizontal or vertical runs at not over 2.4 M (8 feet) intervals.
- G. Surface Metal Raceways: Use only where shown on drawings.
- H. Painting:
 1. Paint exposed conduit as specified in Section 09 91 00, PAINTING.
 2. Paint all conduits containing cables rated over 600 V safety orange. Refer to Section 09 91 00, PAINTING for preparation, paint type, and exact color. In addition, paint legends, using 50 mm (2 inch) high black numerals and letters, showing the cable voltage rating. Provide legends where conduits pass through walls and floors and at maximum 6 M (20 feet) intervals in between.

3.5 DIRECT BURIAL INSTALLATION - NOT USED

3.6 HAZARDOUS LOCATIONS

- A. Use rigid steel conduit only.
- B. Install UL approved sealing fittings that prevent passage of explosive vapors in hazardous areas equipped with explosion-proof lighting fixtures, switches, and receptacles, as required by the NEC.

3.7 WET OR DAMP LOCATIONS

- A. Use rigid steel or IMC conduits unless as shown on drawings.
- B. Provide sealing fittings to prevent passage of water vapor where conduits pass from warm to cold locations, i.e., refrigerated spaces, constant-temperature rooms, air-conditioned spaces, building exterior walls, roofs, or similar spaces.
- C. Use rigid steel or IMC conduit within 1.5 M (5 feet) of the exterior and below concrete building slabs in contact with soil, gravel, or vapor barriers, unless as shown on drawings. Conduit shall be half-lapped with 10 mil PVC tape before installation. After installation, completely recoat or retape any damaged areas of coating.
- D. Conduits run on roof shall be supported with integral galvanized lipped steel channel, attached to UV-inhibited polycarbonate or polypropylene blocks every 2.4 M (8 feet) with 9 mm (3/8-inch) galvanized threaded rods, square washer and locknut. Conduits shall be attached to steel channel with conduit clamps.

3.8 MOTORS AND VIBRATING EQUIPMENT

- A. Use flexible metal conduit for connections to motors and other electrical equipment subject to movement, vibration, misalignment, cramped quarters, or noise transmission.
- B. Use liquid-tight flexible metal conduit for installation in exterior locations, moisture or humidity laden atmosphere, corrosive atmosphere, water or spray wash-down operations, inside airstream of HVAC units, and locations subject to seepage or dripping of oil, grease, or water.
- C. Provide a green equipment grounding conductor with flexible and liquid-tight flexible metal conduit.

3.9 EXPANSION JOINTS

- A. Conduits 75 mm (3 inch) and larger that are secured to the building structure on opposite sides of a building expansion joint require expansion and deflection couplings. Install the couplings in accordance with the manufacturer's recommendations.
- B. Provide conduits smaller than 75 mm (3 inch) with junction boxes on both sides of the expansion joint. Connect flexible metal conduits to junction boxes with sufficient slack to produce a 125 mm (5 inch) vertical drop midway between the ends of the flexible metal conduit. Flexible metal conduit shall have a green insulated copper bonding jumper installed. In lieu of this flexible metal conduit, expansion and deflection couplings as specified above are acceptable.

C. Install expansion and deflection couplings where shown.

3.10 CONDUIT SUPPORTS

- A. Safe working load shall not exceed one-quarter of proof test load of fastening devices.
- B. Use pipe straps or individual conduit hangers for supporting individual conduits.
- C. Support multiple conduit runs with trapeze hangers. Use trapeze hangers that are designed to support a load equal to or greater than the sum of the weights of the conduits, wires, hanger itself, and an additional 90 kg (200 lbs). Attach each conduit with U-bolts or other approved fasteners.
- D. Support conduit independently of junction boxes, pull-boxes, fixtures, suspended ceiling T-bars, angle supports, and similar items.
- E. Fasteners and Supports in Solid Masonry and Concrete:
 - 1. New Construction: Use steel or malleable iron concrete inserts set in place prior to placing the concrete.
 - 2. Existing Construction:
 - a. Steel expansion anchors not less than 6 mm (0.25-inch) bolt size and not less than 28 mm (1.125 inch) in embedment.
 - b. Power set fasteners not less than 6 mm (0.25-inch) diameter with depth of penetration not less than 75 mm (3 inch).
 - c. Use vibration and shock-resistant anchors and fasteners for attaching to concrete ceilings.
- F. Hollow Masonry: Toggle bolts.
- G. Bolts supported only by plaster or gypsum wallboard are not acceptable.
- H. Metal Structures: Use machine screw fasteners or other devices specifically designed and approved for the application.
- I. Attachment by wood plugs, rawl plug, plastic, lead or soft metal anchors, or wood blocking and bolts supported only by plaster is prohibited.
- J. Chain, wire, or perforated strap shall not be used to support or fasten conduit.
- K. Spring steel type supports or fasteners are prohibited for all uses except horizontal and vertical supports/fasteners within walls.
- L. Vertical Supports: Vertical conduit runs shall have riser clamps and supports in accordance with the NEC and as shown. Provide supports for cable and wire with fittings that include internal wedges and retaining collars.

3.11 BOX INSTALLATION

- A. Boxes for Concealed Conduits:
 - 1. Flush-mounted.
 - 2. Provide raised covers for boxes to suit the wall or ceiling, construction, and finish.
- B. In addition to boxes shown, install additional boxes where needed to prevent damage to cables and wires during pulling-in operations or where more than the equivalent of 4-90 degree bends are necessary.
- C. Locate pullboxes so that covers are accessible and easily removed. Coordinate locations with piping and ductwork where installed above ceilings.
- D. Remove only knockouts as required. Plug unused openings. Use threaded plugs for cast metal boxes and snap-in metal covers for sheet metal boxes.
- E. Outlet boxes mounted back-to-back in the same wall are prohibited. A minimum 600 mm (24 inch) center-to-center lateral spacing shall be maintained between boxes.
- F. Flush-mounted wall or ceiling boxes shall be installed with raised covers so that the front face of raised cover is flush with the wall. Surface-mounted wall or ceiling boxes shall be installed with surface-style flat or raised covers.
- G. Minimum size of outlet boxes for ground fault circuit interrupter (GFCI) receptacles is 100 mm (4 inches) square x 55 mm (2.125 inches) deep, with device covers for the wall material and thickness involved.
- H. Stencil or install phenolic nameplates on covers of the boxes identified on riser diagrams; for example "SIG-FA JB No. 1."
- I. On all branch circuit junction box covers, identify the circuits with black marker.
- J. Junction boxes to be labeled for voltage, service breaker & panel, or fire alarm system designation of equipment.

- - - E N D - - -

SECTION 26 05 73
OVERCURRENT PROTECTIVE DEVICE COORDINATION STUDY

PART 1 - GENERAL

1.1 DESCRIPTION

- A. This section specifies the overcurrent protective device coordination study, related calculations and analysis, indicated as the study in this section.
- B. A short-circuit and selective coordination study, and arc flash calculations and analysis shall be prepared for the electrical overcurrent devices to be installed under this project.
- C. The study shall present a well-coordinated time-current analysis of each overcurrent protective device from the individual device up to the utility source.

1.2 RELATED WORK

- A. Section 26 05 11, REQUIREMENTS FOR ELECTRICAL INSTALLATIONS: General electrical requirements that are common to more than one section of Division 26.
- B. Section 26 23 00, LOW-VOLTAGE SWITCHGEAR: Low-voltage switchgear.
- C. Section 26 24 13, DISTRIBUTION SWITCHBOARDS: Low-voltage distribution switchboards.
- D. Section 26 24 16, PANELBOARDS: Low-voltage panelboards.
- E. Section 26 24 19, MOTOR CONTROL CENTERS: Motor control centers.

1.3 QUALITY ASSURANCE

- A. Refer to Paragraph, QUALIFICATIONS (PRODUCTS AND SERVICES), in Section 26 05 11, REQUIREMENTS FOR ELECTRICAL INSTALLATIONS.
- B. The study shall be prepared by the equipment manufacturer, and performed by the equipment manufacturer's licensed electrical engineer.

1.4 SUBMITTALS

- A. Submit six copies of the following in accordance with Section 26 05 11, REQUIREMENTS FOR ELECTRICAL INSTALLATIONS.
 - 1. Product data on the software program to be used for the study.
Software shall be in mainstream use in the industry, shall provide device settings and ratings, and shall show selective coordination by time-current drawings.
 - 2. Complete study as described in paragraph 1.6. Submittal of the study shall be well-coordinated with submittals of the shop drawings for equipment in related specification sections.

3. Certifications: Two weeks prior to final inspection, submit the following.

- a. Certification by the Contractor that the overcurrent protective devices have been set in accordance with the approved study.

1.5 APPLICABLE PUBLICATIONS

- A. Publications listed below (including amendments, addenda, revisions, supplements, and errata) form a part of this specification to the extent referenced. Publications are referenced in the text by designation only.
- B. Institute of Electrical and Electronics Engineers (IEEE):
- 241-90.....Recommended Practice Electrical Systems in
Commercial Buildings
- 242-01.....Recommended Practice for Protection and
Coordination of Industrial and Commercial Power
Systems
- 399-97.....Recommended Practice for Industrial and
Commercial Power Systems Analysis
- 1584-02.....Performing Arc-Flash Hazards Calculations
- 1584A-04.....Performing Arc-Flash Hazards Calculations -
Amendment 1
- 1584B-11.....Performing Arc-Flash Hazards Calculations -
Amendment 2
- C. National Fire Protection Association (NFPA):
- 70-14.....National Electrical Code (NEC)
- 70E-15.....Standard for Electrical Safety in the Workplace
- 99-15.....Health Care Facilities Code

1.6 STUDY REQUIREMENTS

- A. The study shall be in accordance with IEEE and NFPA standards.
- B. The study shall include one line diagram, short-circuit and ground fault analysis, protective coordination plots for all overcurrent protective devices, and arc flash calculations and analysis.
- C. One Line Diagram:
1. Show all electrical equipment and wiring to be protected by the overcurrent devices.
2. Show the following specific information:
- a. Calculated fault impedance, X/R ratios, and short-circuit values at each feeder and branch circuit bus.
- b. Relay, circuit breaker, and fuse ratings.

- c. Generator kW/kVA and transformer kVA and voltage ratings, percent impedance, X/R ratios, and wiring connections.
 - d. Voltage at each bus.
 - e. Identification of each bus, matching the identification on the drawings.
 - f. Conduit, conductor, and busway material, size, length, and X/R ratios.
- D. Short-Circuit Study:
- 1. The study shall be performed using computer software designed for this purpose. Pertinent data and the rationale employed in developing the calculations shall be described in the introductory remarks of the study.
 - 2. Calculate the fault impedance to determine the available short-circuit and ground fault currents at each bus. Incorporate applicable motor and/or generator contribution in determining the momentary and interrupting ratings of the overcurrent protective devices.
 - 3. Present the results of the short-circuit study in a table. Include the following:
 - a. Device identification.
 - b. Operating voltage.
 - c. Overcurrent protective device type and rating.
 - d. Calculated short-circuit current.
- E. Coordination Study:
- 1. Prepare the coordination curves to determine the required settings of overcurrent protective devices to demonstrate selective coordination. Graphically illustrate on log-log paper that adequate time separation exists between devices, including the utility company upstream device if applicable. Plot the specific time-current characteristics of each overcurrent protective device in such a manner that all devices are clearly depicted.
 - 2. The following specific information shall also be shown on the coordination curves:
 - a. Device identification.
 - b. Potential transformer and current transformer ratios.
 - c. Three-phase and single-phase ANSI damage points or curves for each cable, transformer, or generator.

- d. Applicable circuit breaker or protective relay characteristic curves.
- e. No-damage, melting, and clearing curves for fuses.
- f. Transformer in-rush points.
- 3. Develop a table to summarize the settings selected for the overcurrent protective devices. Include the following in the table:
 - a. Device identification.
 - b. Protective relay or circuit breaker potential and current transformer ratios, sensor rating, and available and suggested pickup and delay settings for each available trip characteristic.
 - c. Fuse rating and type.
- F. Arc Flash Calculations and Analysis:
 - 1. Arc flash warning labels shall comply with Section 26 05 11, REQUIREMENTS FOR ELECTRICAL INSTALLATIONS.
 - 2. Arc flash calculations shall be based on actual over-current protective device clearing time. Maximum clearing time shall be in accordance with IEEE 1584.
 - 3. Arc flash analysis shall be based on the lowest clearing time setting of the over-current protective device to minimize the incident energy level without compromising selective coordination.
 - 4. Arc flash boundary and available arc flash incident energy at the corresponding working distance shall be calculated for all electrical power distribution equipment specified in the project, and as shown on the drawings.
 - 5. Required arc-rated clothing and other PPE shall be selected and specified in accordance with NFPA 70E.

1.7 ANALYSIS

- A. Analyze the short-circuit calculations, and highlight any equipment determined to be underrated as specified. Propose solutions to effectively protect the underrated equipment.

1.8 ARC HAZARD STUDY

- A. The analysis shall be performed with the aid of computer software intended for this purpose in order to calculate Arc-Fault Incident Energy (AFIE) levels and flash protection boundary distances.
- B. The analysis shall be performed on conjunction with the short-circuit analysis and the time-current coordination analysis.
- C. Results of the analysis shall be submitted in tabular form, and shall include device or bus name, bolted fault and arcing fault current

levels, flash protection boundary distances, personal-protective equipment classes and AFIE levels.

- D. The analysis shall be performed under worst-case arc-flash conditions, and the final report shall describe, when applicable, how these conditions differ from worst-case bolted fault conditions.
- E. The analysis shall include recommendations for reducing AFIE levels and enhancing worker safety.
- F. The Electrical Contractor shall provide equipment labels in compliance with NEC Section 110 and ANSI Z535.4 to identify AFIE and appropriate Personal Protective Equipment classes.

1.9 ADJUSTMENTS, SETTINGS, AND MODIFICATIONS

- A. Final field settings and minor modifications of the overcurrent protective devices shall be made to conform with the study, without additional cost to the Government.

PART 2 - PRODUCTS (NOT USED)

PART 3 - EXECUTION (NOT USED)

---END---

SECTION 26 08 00
COMMISSIONING OF ELECTRICAL SYSTEMS

PART 1 - GENERAL

1.1 DESCRIPTION

- A. The requirements of this Section apply to all sections of Division 26.
- B. This project will have selected building systems commissioned. The complete list of equipment and systems to be commissioned is specified in Section 01 91 00 GENERAL COMMISSIONING REQUIREMENTS. The commissioning process, which the Contractor is responsible to execute, is defined in Section 01 91 00 GENERAL COMMISSIONING REQUIREMENTS. A Commissioning Agent (CxA) appointed by the VA will manage the commissioning process.

1.2 RELATED WORK

- A. Section 01 00 00 GENERAL REQUIREMENTS.
- B. Section 01 91 00 GENERAL COMMISSIONING REQUIREMENTS.
- C. Section 01 33 23 SHOP DRAWINGS, PRODUCT DATA, AND SAMPLES.

1.3 SUMMARY

- A. This Section includes requirements for commissioning the Facility electrical systems, related subsystems and related equipment. This Section supplements the general requirements specified in Section 01 91 00 General Commissioning Requirements.
- B. Refer to Section 01 91 00 GENERAL COMMISSIONING REQUIREMENTS for more details regarding processes and procedures as well as roles and responsibilities for all Commissioning Team members.

1.4 DEFINITIONS

- A. Refer to Section 01 91 00 GENERAL COMMISSIONING REQUIREMENTS for definitions.

1.5 COMMISSIONED SYSTEMS

- A. Commissioning of a system or systems specified in Division 26 is part of the construction process. Documentation and testing of these systems, as well as training of the VA's Operation and Maintenance personnel in accordance with the requirements of Section 01 91 00 and of Division 26, is required in cooperation with the VA and the Commissioning Agent.
- B. The Facility electrical systems commissioning will include the systems listed in Section 01 91 00 General Commissioning Requirements:

1.6 SUBMITTALS

- A. The commissioning process requires review of selected Submittals that pertain to the systems to be commissioned. The Commissioning Agent will provide a list of submittals that will be reviewed by the Commissioning Agent. This list will be reviewed and approved by the VA prior to forwarding to the Contractor. Refer to Section 01 33 23 SHOP DRAWINGS, PRODUCT DATA, and SAMPLES for further details.
- B. The commissioning process requires Submittal review simultaneously with engineering review. Specific submittal requirements related to the commissioning process are specified in Section 01 91 00 GENERAL COMMISSIONING REQUIREMENTS.

PART 2 - PRODUCTS (NOT USED)

PART 3 - EXECUTION

3.1 CONSTRUCTION INSPECTIONS

- A. Commissioning of Electrical systems will require inspection of individual elements of the electrical systems construction throughout the construction period. The Contractor shall coordinate with the Commissioning Agent in accordance with Section 01 91 00 and the Commissioning plan to schedule electrical systems inspections as required to support the Commissioning Process.

3.2 PRE-FUNCTIONAL CHECKLISTS

- A. The Contractor shall complete Pre-Functional Checklists to verify systems, subsystems, and equipment installation is complete and systems are ready for Systems Functional Performance Testing. The Commissioning Agent will prepare Pre-Functional Checklists to be used to document equipment installation. The Contractor shall complete the checklists. Completed checklists shall be submitted to the VA and to the Commissioning Agent for review. The Commissioning Agent may spot check a sample of completed checklists. If the Commissioning Agent determines that the information provided on the checklist is not accurate, the Commissioning Agent will return the marked-up checklist to the Contractor for correction and resubmission. If the Commissioning Agent determines that a significant number of completed checklists for similar equipment are not accurate, the Commissioning Agent will select a broader sample of checklists for review. If the Commissioning Agent determines that a significant number of the broader sample of checklists is also inaccurate, all the checklists for the type of equipment will be returned to the Contractor for correction and

resubmission. Refer to SECTION 01 91 00 GENERAL COMMISSIONING REQUIREMENTS for submittal requirements for Pre-Functional Checklists, Equipment Startup Reports, and other commissioning documents.

3.3 CONTRACTORS TESTS

- A. Contractor tests as required by other sections of Division 26 shall be scheduled and documented in accordance with Section 01 00 00 GENERAL REQUIREMENTS. All testing shall be incorporated into the project schedule. Contractor shall provide no less than 7 calendar days' notice of testing. The Commissioning Agent will witness selected Contractor tests at the sole discretion of the Commissioning Agent. Contractor tests shall be completed prior to scheduling Systems Functional Performance Testing.

3.4 SYSTEMS FUNCTIONAL PERFORMANCE TESTING

- A. The Commissioning Process includes Systems Functional Performance Testing that is intended to test systems functional performance under steady state conditions, to test system reaction to changes in operating conditions, and system performance under emergency conditions. The Commissioning Agent will prepare detailed Systems Functional Performance Test procedures for review and approval by the Resident Engineer. The Contractor shall review and comment on the tests prior to approval. The Contractor shall provide the required labor, materials, and test equipment identified in the test procedure to perform the tests. The Commissioning Agent will witness and document the testing. The Contractor shall sign the test reports to verify tests were performed. See Section 01 91 00 GENERAL COMMISSIONING REQUIREMENTS, for additional details.

3.5 TRAINING OF VA PERSONNEL

- A. Training of the VA operation and maintenance personnel is required in cooperation with the Resident Engineer and Commissioning Agent. Provide competent, factory authorized personnel to provide instruction to operation and maintenance personnel concerning the location, operation, and troubleshooting of the installed systems. Contractor shall submit training agendas and trainer resumes in accordance with the requirements of Section 01 91 00. The instruction shall be scheduled in coordination with the VA Resident Engineer after submission and approval of formal training plans. Refer to Section 01 91 00 GENERAL COMMISSIONING REQUIREMENTS and Division 26 Sections for additional Contractor training requirements.

695-17-109 Upgrade Various Small Air Conditioning Components & Units
Milwaukee VAMC

11/22/16

----- END -----

SECTION 26 23 00
LOW-VOLTAGE SWITCHGEAR

PART 1 - GENERAL

1.1 DESCRIPTION

- A. This section specifies the furnishing, installation, connection, and testing of low-voltage switchgear, indicated as switchgear in this section.

1.2 RELATED WORK

- A. Section 26 05 11, REQUIREMENTS FOR ELECTRICAL INSTALLATIONS:
Requirements that apply to all sections of Division 26.
- B. Section 26 05 19, LOW-VOLTAGE ELECTRICAL POWER CONDUCTORS AND CABLES:
Low-voltage conductors.
- C. Section 26 05 26, GROUNDING AND BONDING FOR ELECTRICAL SYSTEMS:
Requirements for personnel safety and to provide a low impedance path for possible fault currents.
- D. Section 26 05 33, RACEWAY AND BOXES FOR ELECTRICAL SYSTEMS: Conduits.
- E. Section 26 05 73, OVERCURRENT PROTECTIVE DEVICE COORDINATION STUDY:
Short circuit and coordination study, and requirements for a coordinated electrical system.

1.3 QUALITY ASSURANCE

- A. Refer to Paragraph, QUALIFICATIONS (PRODUCTS AND SERVICES), in Section 26 05 11, REQUIREMENTS FOR ELECTRICAL INSTALLATIONS.

1.4 FACTORY TESTS

- A. Switchgear shall be thoroughly tested at the factory, with the circuit breakers in the connected position in their compartments. Tests shall be in accordance with IEEE C37.20.1 and NEMA C37.51. Factory tests shall be certified, and shall include the following tests:
 - 1. Design tests.
 - 2. Production tests.
 - 3. Conformance tests.
- B. The following additional tests shall be performed:
 - 1. Verify that circuit breaker sizes and types correspond to drawings, and the Overcurrent Protective Device Coordination Study.
 - 2. Verify tightness of bolted electrical connections by calibrated torque-wrench method in accordance with manufacturer's published data.
 - 3. Confirm correct operation and sequencing of key-type mechanical interlock systems for multiple circuit breakers by attempting

- closure on locked-open devices, and attempting to open locked-closed devices, and making key exchange with devices operated in off-normal positions.
4. Verify correct barrier and shutter installation and operation.
 5. Exercise all active components.
 6. Inspect indicating devices for correct operation.
 7. Perform an insulation-resistance test, phase to ground, on each bus section, with phases not under test grounded, in accordance with manufacturer's published data.
 8. Perform insulation-resistance tests on control wiring with respect to ground. Applied potential shall be 500 V DC for 300-volt rated cable and 1000 V DC for 600-volt rated cable, or as required if solid-state components or control devices cannot tolerate the applied voltage.
 9. If applicable, verify correct function of control transfer relays located in the switchgear with multiple control power sources.
 10. Perform phasing checks on double-ended or dual-source switchgear to insure correct bus phasing from each source.
- C. Furnish four (4) copies of certified manufacturer's factory test reports prior to shipment of the switchgear to ensure that the switchgear has been successfully tested as specified.
- D. The Government shall have an option to witness the factory tests. All expenses of the Government Representative's trips to witness the testing will be paid by the Government. Notify the COR not less than 30 days prior to making tests at the factory.

1.5 SUBMITTALS

- A. Submit six copies of the following in accordance with Section 26 05 11, REQUIREMENTS FOR ELECTRICAL INSTALLATIONS.
1. Shop Drawings:
 - a. Switchgear shop drawings shall be submitted simultaneously with or after the Overcurrent Protective Device Coordination Study.
 - b. Submit sufficient information to demonstrate compliance with drawings and specifications.
 - c. Prior to fabrication of switchgear, submit the following data for approval:
 - 1) Complete electrical ratings.
 - 2) Circuit breaker sizes.
 - 3) Interrupting ratings.

- 4) Safety features.
 - 5) Accessories and nameplate data.
 - 6) Switchgear one line diagram, showing ampere rating, number of bars per phase and neutral in each bus run (horizontal and vertical), bus spacing, equipment ground bus, and bus material.
 - 7) Elementary and interconnection wiring diagrams.
 - 8) Technical data for each component.
 - 9) Dimensioned exterior views of the switchgear.
 - 10) Dimensioned section views of the switchgear.
 - 11) Floor plan of the switchgear.
 - 12) Foundation plan for the switchgear.
 - 13) Provisions and required locations for external conduit and wiring entrances.
 - 14) Approximate design weights.
- d. Certification from the manufacturer that representative switchgear has been seismically tested to International Building Code requirements. Certification shall be based upon simulated seismic forces on a shake table or by analytical methods, but not by experience data or other methods.
2. Manuals:
- a. Submit, simultaneously with the shop drawings, companion copies of complete maintenance and operating manuals, including technical data sheets, wiring diagrams, and information for ordering replacement parts.
 - 1) Schematic signal and control diagrams, with all terminals identified, matching terminal identification in the switchgear.
 - 2) Include information for testing, repair, trouble shooting, assembly, disassembly, and factory recommended/required periodic maintenance procedures and frequency.
 - 3) Provide a replacement and spare parts list. Include a list of tools and instruments for testing and maintenance purposes.
 - b. If changes have been made to the maintenance and operating manuals originally submitted, submit updated maintenance and operating manuals two weeks prior to the final inspection.
3. Certifications: Two weeks prior to final inspection, submit the following.

- a. Certification by the manufacturer that switchgear conforms to the requirements of the drawings and specifications.
- b. Certification by the Contractor that switchgear has been properly installed, adjusted, and tested.

1.6 APPLICABLE PUBLICATIONS

- A. Publications listed below (including amendments, addenda, revisions, supplements, and errata), form a part of this specification to the extent referenced. Publications are referenced in the text by basic designation only.
- B. Institute of Engineering and Electronic Engineers (IEEE):
 - C37.13-08.....Low-voltage AC Power Circuit Breakers Used in Enclosures
 - C37.20.1-07.....Metal-Enclosed Low-Voltage Power Circuit Breaker Switchgear
 - C57.13-08.....Instrument Transformers
 - C62.41.1-03.....Surge Environment in Low-voltage (1000V and less) AC Power Circuits
 - C62.45-92.....Surge Testing for Equipment connected to Low-Voltage AC Power Circuits
- C. International Code Council (ICC):
 - IBC-12.....International Building Code
- D. National Electrical Manufacturers Association (NEMA):
 - C37.51-10.....Metal-Enclosed Low Voltage AC Power Circuit Breaker Switchgear Assemblies – Conformance Test Procedures
- E. National Fire Protection Association (NFPA):
 - 70-11.....National Electrical Code (NEC).
- F. Underwriters Laboratories, Inc. (UL):
 - 891-05Switchboards
 - 977-07.....Safety Fused Power-Circuit Devices
 - 1053-99.....Ground Fault Sensing and Relaying Equipment
 - 1558-99.....Metal-Enclosed Low-Voltage Power Circuit Breaker Switchgear

PART 2 - PRODUCTS

2.1 GENERAL

- A. Shall be in accordance with ANSI, IEEE, NEMA, NFPA, UL, as shown on the drawings, and have the following features:

1. Switchgear shall be a complete, grounded, continuous-duty, integral assembly, metal clad, dead-front, dead-rear, self-supporting, indoor type switchgear assembly, tamperproof, with metal housing and a walk-in protected aisle. Incorporate devices shown on the drawings and all related components required to fulfill operational and functional requirements.
2. Switchgear shall be Type 1 front accessible Type 2 front, side, and rear accessible.
3. Ratings shall not be less than shown on the drawings. Short circuit ratings shall not be less than 100 kA.
4. Switchgear shall conform to the arrangements and details shown on the drawings.
5. Coordinate all requirements with the electric utility company supplying electrical service to the switchgear. The incoming electric utility feeder and revenue metering installation shall conform to the requirements of the electric utility company.
6. Key-type mechanical interlocks for multiple circuit breakers shall be provided as shown on the drawings.
7. Switchgear shall be assembled, connected, and wired at the factory so that only external circuit connections are required at the construction site. Split the structure only as required for shipping and installation. Packaging shall provide adequate protection against rough handling during shipment.
8. All non-current-carrying parts shall be grounded per Section 26 05 26, GROUNDING AND BONDING FOR ELECTRICAL SYSTEMS for additional requirements.

2.2 HOUSING

A. Shall have the following features:

1. Frames and enclosures:
 - a. The assembly shall be braced with reinforcing gussets using bolted connections to assure rectangular rigidity.
 - b. The enclosure shall be steel, leveled, and not less than the gauge required by applicable publications.
 - c. Die-pierce the holes for connecting adjacent structures to insure proper alignment, and to allow for future additions.
 - d. All bolts, nuts, and washers shall be zinc-plated steel.
2. Circuit breaker compartments:

- a. An individual compartment shall be supplied for each circuit breaker and each future circuit breaker as shown on the drawings. Compartments shall be provided with isolated wireways for control wiring between devices.
 - 1) Separate each compartment so that the circuit breaker, buses, and cable terminations are in separate compartments with steel partitions or barriers of approved and properly installed insulation.
 - 2) Each compartment furnished with a circuit breaker (active or spare) shall be fully equipped as noted on drawings and specified below.
 - 3) Each compartment noted as space for future circuit breaker, as shown on drawings, shall be fully equipped for positioning and connecting the breaker. Provide all equipment required to implement the future breaker installation.
3. Auxiliary compartments:
 - a. Compartments shall be provided for auxiliaries, metering, and transition or termination sections as required by the manufacturer, and as shown on drawings. Compartments shall be provided with isolated wireways for control wiring between devices.
4. Compartment doors:
 - a. The doors shall permit convenient removal and interchanging of circuit breakers between compartments. The doors shall be capable of a swing approaching 180 degrees.
 - b. Concealed or semi-concealed hinges shall be provided to attach the doors. Weld the hinges to the equipment structure and to the compartment doors.

2.3 BUSES

- A. Bus Bars and Interconnections:
 1. Provide copper phase and neutral buses, fully rated for the amperage as shown on the drawings for the entire length of the switchgear. Bus laminations shall have a minimum of 6 mm (1/4 inch) spacing.
 2. Mount the buses on appropriately spaced insulators and brace to withstand the available short circuit currents.
 3. The bus and bus compartment shall be designed so that the acceptable NEMA standard temperature rises are not exceeded.

4. Install a copper ground bus the full length of the switchgear assembly.
5. Main Bonding Jumper: An un-insulated copper bus, size as shown on drawings, shall interconnect the neutral and ground buses, when the switchgear is used to establish the system common ground point.
6. All bolts, nuts, and washers shall be zinc-plated steel. Bolts shall be torqued to the values recommended by the manufacturer.
7. Make provisions for future bus extensions by means of bolt holes or other approved method.

2.4 LOW-VOLTAGE POWER CIRCUIT BREAKERS

- A. General: Circuit breakers shall be dead front, drawout, stored energy type with solid state trip devices. Arcing contacts shall be renewable.
- B. Rating: Circuit breakers shall be 3 pole, 600 volts AC and below, 60 cycle with frame size, trip rating and functions, and system voltage as shown on drawings. Breakers shall have 30 cycle short time current ratings.
- C. Drawout Mounting: Provide a racking mechanism to position and hold the breaker in the connected, test, or disconnected position. Provide an interlock to prevent movement of the breaker into or out of the connected position unless the breaker is tripped open.
- D. Trip Devices: Breakers shall be electrically and mechanically trip free and shall have trip devices in each pole. Unless otherwise indicated on drawings, each breaker shall have overcurrent and short-circuit trip devices. Trip devices shall be of the solid state type with adjustable pick-up settings, with both long time and short time elements, and integral trip unit testing provisions. Devices shall have time-delay band adjustment. Long-time delay element shall have inverse time characteristics. Main circuit breakers shall not have instantaneous trip function.
- E. Position Indicator: Provide a mechanical indicator visible from the front of the unit to indicate whether the breaker is open or closed.
- F. Trip Button: Equip each breaker with a mechanical trip button accessible from the front of the door.
- G. Padlocking: Provisions shall be included for padlocking the breaker in the open position.
- H. Operation: Unless otherwise indicated herein or on the drawings, breakers 1600 ampere frame size and less shall be manually operated.

Breakers larger than 1600 ampere frame size shall be electrically operated.

- I. When used as generator paralleling switchgear, breakers shall be electrically operated.
- J. Fused Circuit Breakers: The fuses used with combination fused breakers shall be high-interrupting capacity current-limiting type and coordinated with the circuit breaker. Fuses shall be on the line side of the breaker on a common drawout carriage (except 3000 and 4000 ampere breakers). Circuit breakers of 3000 and 4000 ampere frame size may have their fuses in a separate compartment with drawout mounting. A feature shall be included which trips the breaker when any fuse blows. An interlock shall prevent the reclosure of the breaker until the blown fuse is replaced. A blown fuse indicator shall be provided on the front of the breaker. In the case of fuses in a separate compartment, an interlock shall be provided to require the breaker to be open before it is possible to open the fuse compartment door.

2.5 ELECTRIC UTILITY COMPANY EQUIPMENT - NOT USED

2.6 BATTERY SYSTEM

A. Batteries:

- 1. Provide high discharge rate type maintenance-free nickel-cadmium batteries. Battery voltage shall be 125 volts nominal. Calculate the battery capacity based on the lowest ambient temperature in the room where it is to be installed. Include a safety margin of 50 percent for reserve capacity.
 - a. Provide sufficient battery capacity to carry all continuous loads (lamps, relays, etc.) for 8 hours and then perform the greater of the following duties, with the charger de-energized.
 - 1) Trip all circuit breakers simultaneously or,
 - 2) Close the largest breaker in a line-up of four or less breakers, or close the two largest breakers simultaneously in a line-up of more than four breakers. Breaker closing current shall include both the spring release coil current and the starting current of the spring charging motor.
- 2. Provide battery connector covers for protection against external short circuits.
- 3. Provide corrosion-resistant steel battery racks.

B. Battery Charger:

1. Provide a charger of the full wave rectifier type utilizing silicon controlled rectifiers as the power-control elements. Construction shall be modular with plug-in control units for easy replacement.
2. The charger shall maintain 1/2 of one percent voltage regulation from no load to full load for line voltage variation of 10 percent, and frequency variation of 3 Hz from 60 Hz.
3. The charger shall maintain a nominal float voltage of 1.4 vpc, and a nominal equalizing voltage of 1.5 vpc.
4. The charger shall be capable of continuous operation in an ambient temperature of 40 °C (104 °F) without derating. The charger shall be installed in a convection cooled NEMA Type 1 ventilated enclosure. The housing is to have a hinged front door with all equipment accessible from the front.
5. Provide both AC and DC transient protection. Charger shall be able to recharge a fully discharged battery without tripping AC protective devices. AC circuit breaker shall not trip under any DC load condition, including short circuit on output terminals.
6. The charger shall be capable of supplying the following demand simultaneously:
 - a. Recharging a fully discharged battery in 12 hours.
 - b. Supervisory panel and control panel.
 - c. Steady loads (indicating lamps, relays, etc.).
7. The charger shall have fused AC input and DC output protection.
8. The charger shall not discharge the batteries when AC power fails.
9. The charger shall have the following accessories:
 - a. On-off control switch with pilot light.
 - b. AC power failure alarm light.
 - c. High DC voltage alarm light.
 - d. Low DC voltage alarm light.
 - e. Ground detection switch and alarm light.
 - f. DC ammeter - 2 percent accuracy.
 - g. DC voltmeter - 2 percent accuracy: Float/equalize voltage marked in red on voltmeter.
 - h. Provisions for activation of remote annunciation of trouble for the above conditions.

2.7 SURGE PROTECTIVE DEVICE - NOT USED

2.8 METERING - NOT USED

2.9 OTHER EQUIPMENT

- A. Furnish tools and accessories required for circuit breaker and switchgear test, inspection, maintenance, and proper operation.
- B. Panelboards: Requirements for panelboards shown to be installed in the switchgear shall be as shown on the drawings and in Section 26 24 16, PANELBOARDS.

2.10 CONTROL WIRING

- A. Switchgear control wires shall not be less than No. 14 AWG copper 600 V rated. Install wiring complete at the factory, adequately bundled and protected. Provide separate control circuit fuses in each breaker compartment and locate for ease of access and maintenance.

2.11 NAMEPLATES AND MIMIC BUS

- A. Nameplates: For Normal Power system, provide laminated black phenolic resin with white core with 12 mm (1/2 inch) engraved lettered nameplates next to each circuit breaker. For Essential Electrical System, provide laminated red phenolic resin with white core with 12 mm (1/2 inch) engraved lettered nameplates next to each circuit breaker. Nameplates shall indicate equipment served, spaces, or spares in accordance with one line diagram shown on drawings. Nameplates shall be mounted with plated screws on front of breakers or on equipment enclosure next to breakers. Mounting nameplates only with adhesive is not acceptable.
- B. Mimic Bus: Provide an approved mimic bus on front of each switchgear assembly. Color shall be black for the Normal Power system and red for the Essential Electrical System, either factory-painted plastic or metal strips. Plastic tape shall not be used. Use symbols similar to one line diagram shown on drawings. Plastic or metal strips shall be mounted with plated screws.

PART 3 - EXECUTION

3.1 INSTALLATION

- A. Install switchgear in accordance with the NEC, as shown on the drawings, and as recommended by the manufacturer.
- B. Anchor switchgear with rustproof bolts, nuts, and washers not less than 13 mm (1/2 inch) diameter, in accordance with manufacturer's instructions, and as shown on drawings.
- C. In seismic areas - not used.

- D. Exterior Location. - not used.
- E. Interior Location. Mount switchgear on concrete slab. Unless otherwise indicated, the slab shall be at least 100 mm (4 inches) thick. The top of the concrete slab shall be approximately 100 mm (4 inches) above finished floor. Edges above floor shall have 15 mm (1/2 inch) chamfer. The slab shall be of adequate size to project at least 100 mm (8 inches) beyond the equipment. Provide conduit turnups and cable entrance space required by the equipment to be mounted. Seal voids around conduit openings in slab with water- and oil-resistant caulking or sealant. Cut off and bush conduits 75 mm (3 inches) above slab surface.

3.2 ACCEPTANCE CHECKS AND TESTS

- A. Perform in accordance with the manufacturer's recommendations. In addition, include the following:
 - 1. Visual Inspection and Tests:
 - a. Compare equipment nameplate data with specifications and approved shop drawings.
 - b. Inspect physical, electrical, and mechanical condition.
 - c. Confirm correct application of manufacturer's recommended lubricants.
 - d. Verify appropriate anchorage, required area clearances, and correct alignment.
 - e. Verify that circuit breaker sizes and types correspond to approved shop drawings.
 - f. Verifying tightness of accessible bolted electrical connections by calibrated torque-wrench method, or performing thermographic survey after energization.
 - g. Confirm correct operation and sequencing of key-type mechanical interlock systems
 - h. Vacuum-clean switchgear enclosure interior. Clean switchgear enclosure exterior.
 - i. Inspect insulators for evidence of physical damage or contaminated surfaces.
 - j. Verify correct shutter installation and operation.
 - k. Exercise all active components.
 - l. Verify the correct operation of all sensing devices, alarms, and indicating devices.
 - m. Verify that vents are clear.

2. Electrical tests:

- a. Perform insulation-resistance tests on each bus section.
- b. Perform insulation-resistance test on control wiring; do not perform this test on wiring connected to solid-state components.
- c. Perform phasing check on double-ended switchgear to ensure correct bus phasing from each source.

B. Prior to the final inspection for acceptance, a technical representative from the electric utility company shall witness the testing of the equipment to assure the proper operation of the individual components, and to confirm proper operation/coordination with electric utility company's equipment.

3.3 FOLLOW-UP VERIFICATION

A. Upon completion of acceptance checks, settings, and tests, the Contractor shall show by demonstration in service that the switchgear is in good operating condition and properly performing the intended function.

3.4 TEMPORARY HEATING

A. Apply temporary heat to switchgear, according to manufacturer's written instructions, throughout periods when switchgear environment is not controlled for temperature and humidity within manufacturer's stipulated service conditions.

3.5 WARNING SIGN

A. Mount on each entrance door of the switchgear room, approximately 1500 mm (5 feet) above grade or floor, a clearly lettered warning sign for warning personnel. The sign shall be attached with rustproof metal screws.

3.6 ONE LINE DIAGRAM AND SEQUENCE OF OPERATION

- A. At final inspection, an as-built one line diagram shall be laminated or mounted under acrylic glass, and installed in a frame mounted in the switchgear room or in the outdoor switchgear enclosure.
- B. Furnish a written sequence of operation for the switchgear and connected line side/load side electrical distribution equipment. The sequence of operation shall be laminated or mounted under acrylic glass, and installed in a frame mounted in the switchgear room or in the outdoor switchgear enclosure.
- C. Deliver an additional four copies of the as-built one line diagram and sequence of operation to the COR.

3.7 AS-LEFT TRIP UNIT SETTINGS

- A. The trip unit settings shall be set in the field by an authorized representative of the switchgear manufacturer per the approved Overcurrent Protective Device Coordination Study in accordance with Section 26 05 73, OVERCURRENT PROTECTIVE DEVICE COORDINATION STUDY.
- B. The trip unit settings of the main breaker(s) shall be reviewed by the electric utility company to assure coordination with the electric utility company primary fusing. Prior to switchgear activation, provide written verification of this review to the COR.
- C. Post a durable copy of the "as-left" trip unit settings in a convenient location in the switchgear room. Electronically send the same information to the COR. Furnish this information prior to the activation of the switchgear.

3.8 INSTRUCTION

- A. Furnish the services of a factory-trained technician for one, 4-hour training periods for instructing personnel in the maintenance and operation of the switchgear, on the dates requested by the COR.

---END---

SECTION 26 24 16
PANELBOARDS

PART 1 - GENERAL

1.1 DESCRIPTION

- A. This section specifies the furnishing, installation, and connection of panelboards.

1.2 RELATED WORK

- A. Section 09 91 00, PAINTING: Painting of panelboards.
- B. Section 26 05 11, REQUIREMENTS FOR ELECTRICAL INSTALLATIONS:
Requirements that apply to all sections of Division 26.
- C. Section 26 05 19, LOW-VOLTAGE ELECTRICAL POWER CONDUCTORS AND CABLES:
Low-voltage conductors.
- D. Section 26 05 26, GROUNDING AND BONDING FOR ELECTRICAL SYSTEMS:
Requirements for personnel safety and to provide a low impedance path for possible ground fault currents.
- E. Section 26 05 33, RACEWAY AND BOXES FOR ELECTRICAL SYSTEMS: Conduits.
- F. Section 26 05 73, OVERCURRENT PROTECTIVE DEVICE COORDINATION STUDY:
Short circuit and coordination study, and requirements for a coordinated electrical system.

1.3 QUALITY ASSURANCE

- A. Refer to Paragraph, QUALIFICATIONS (PRODUCTS AND SERVICES), in Section 26 05 11, REQUIREMENTS FOR ELECTRICAL INSTALLATIONS.

1.4 SUBMITTALS

- A. Submit six copies of the following in accordance with Section 26 05 11, REQUIREMENTS FOR ELECTRICAL INSTALLATIONS.
 - 1. Shop Drawings:
 - a. Submit sufficient information to demonstrate compliance with drawings and specifications.
 - b. Include electrical ratings, dimensions, mounting details, materials, required clearances, terminations, weight, circuit breakers, wiring and connection diagrams, accessories, and nameplate data.
 - c. Certification from the manufacturer that a representative panelboard has been seismically tested to International Building Code requirements. Certification shall be based upon simulated seismic forces on a shake table or by analytical methods, but not by experience data or other methods.

2. Manuals:
 - a. Submit, simultaneously with the shop drawings, complete maintenance and operating manuals including technical data sheets, wiring diagrams, and information for ordering circuit breakers and replacement parts.
 - 1) Include schematic diagrams, with all terminals identified, matching terminal identification in the panelboards.
 - 2) Include information for testing, repair, troubleshooting, assembly, and disassembly.
 - b. If changes have been made to the maintenance and operating manuals originally submitted, submit updated maintenance and operating manuals two weeks prior to the final inspection.
3. Certifications: Two weeks prior to final inspection, submit the following.
 - a. Certification by the manufacturer that the panelboards conform to the requirements of the drawings and specifications.
 - b. Certification by the Contractor that the panelboards have been properly installed, adjusted, and tested.

1.5 APPLICABLE PUBLICATIONS

- A. Publications listed below (including amendments, addenda, revisions, supplements, and errata) form a part of this specification to the extent referenced. Publications are referenced in the text by designation only.
- B. International Code Council (ICC):
IBC-12.....International Building Code
- C. National Electrical Manufacturers Association (NEMA):
PB 1-11.....Panelboards
250-08.....Enclosures for Electrical Equipment (1,000V
Maximum)
- D. National Fire Protection Association (NFPA):
70-11.....National Electrical Code (NEC)
70E-12.....Standard for Electrical Safety in the Workplace
- E. Underwriters Laboratories, Inc. (UL):
50-95.....Enclosures for Electrical Equipment
67-09.....Panelboards
489-09.....Molded Case Circuit Breakers and Circuit
Breaker Enclosures

PART 2 - PRODUCTS

2.1 GENERAL REQUIREMENTS

- A. Panelboards shall be in accordance with NEC, NEMA, UL, as specified, and as shown on the drawings.
- B. Panelboards shall have main breaker or main lugs, bus size, voltage, phases, number of circuit breaker mounting spaces, top or bottom feed, flush or surface mounting, branch circuit breakers, and accessories as shown on the drawings.
- C. Panelboards shall be completely factory-assembled with molded case circuit breakers and integral accessories as shown on the drawings or specified herein.
- D. Non-reduced size copper bus bars, rigidly supported on molded insulators, and fabricated for bolt-on type circuit breakers.
- E. Bus bar connections to the branch circuit breakers shall be the "distributed phase" or "phase sequence" type.
- F. Mechanical lugs furnished with panelboards shall be cast, stamped, or machined metal alloys listed for use with the conductors to which they will be connected.
- G. Neutral bus shall be 200% rated, mounted on insulated supports.
- H. Grounding bus bar shall be equipped with screws or lugs for the connection of equipment grounding conductors.
- I. Bus bars shall be braced for the available short-circuit current as shown on the drawings, but not be less than 10,000 A symmetrical for 120/208 V and 120/240 V panelboards, and 14,000 A symmetrical for 277/480 V panelboards.
- J. In two-section panelboards, the main bus in each section shall be full size. The first section shall be furnished with subfeed lugs on the line side of main lugs only, or through-feed lugs for main breaker type panelboards, and have field-installed cable connections to the second section as shown on the drawings. Panelboard sections with tapped bus or crossover bus are not acceptable.
- K. Series-rated panelboards are not permitted.
- L. All panel boards to have bolt on breakers, main breaker, solid copper ground and main buses.

2.2 ENCLOSURES AND TRIMS

- A. Enclosures:

1. Provide galvanized steel enclosures, with NEMA rating as shown on the drawings or as required for the environmental conditions in which installed.
2. Enclosures shall not have ventilating openings.
3. Enclosures may be of one-piece formed steel or of formed sheet steel with end and side panels welded, riveted, or bolted as required.
4. Provide manufacturer's standard option for prepunched knockouts on top and bottom endwalls.
5. Include removable inner dead front cover, independent of the panelboard cover.

B. Trims:

1. Hinged "door-in-door" type.
2. Interior hinged door with hand-operated latch or latches, as required to provide access only to circuit breaker operating handles, not to energized parts.
3. Outer hinged door shall be securely mounted to the panelboard enclosure with factory bolts, screws, clips, or other fasteners, requiring a key or tool for entry. Hand-operated latches are not acceptable.
4. Inner and outer doors shall open left to right.
5. Trims shall be flush or surface type as shown on the drawings.

2.3 MOLDED CASE CIRCUIT BREAKERS

- A. Circuit breakers shall be per UL, NEC, as shown on the drawings, and as specified.
- B. Circuit breakers shall be bolt-on type.
- C. Circuit breakers shall have minimum interrupting rating as required to withstand the available fault current, but not less than:
 1. 120/208 V Panelboard: 10,000 A symmetrical.
 2. 120/240 V Panelboard: 10,000 A symmetrical.
 3. 277/480 V Panelboard: 14,000 A symmetrical.
- D. Circuit breakers shall have automatic, trip free, non-adjustable, inverse time, and instantaneous magnetic trips for less than 400 A frame. Circuit breakers with 400 A frames and above shall have magnetic trip, adjustable from 5x to 10x.
- E. Circuit breaker features shall be as follows:
 1. A rugged, integral housing of molded insulating material.
 2. Silver alloy contacts.
 3. Arc quenchers and phase barriers for each pole.

4. Quick-make, quick-break, operating mechanisms.
5. A trip element for each pole, thermal magnetic type with long time delay and instantaneous characteristics, a common trip bar for all poles and a single operator.
6. Electrically and mechanically trip free.
7. An operating handle which indicates closed, tripped, and open positions.
8. An overload on one pole of a multi-pole breaker shall automatically cause all the poles of the breaker to open.
9. Ground fault current interrupting breakers, shunt trip breakers, lighting control breakers (including accessories to switch line currents), or other accessory devices or functions shall be provided where shown on the drawings.
10. For circuit breakers being added to existing panelboards, coordinate the breaker type with existing panelboards. Modify the panel directory accordingly.

2.4 SURGE PROTECTIVE DEVICES - NOT USED

PART 3 - EXECUTION

3.1 INSTALLATION

- A. Installation shall be in accordance with the manufacturer's instructions, the NEC, as shown on the drawings, and as specified.
- B. Locate panelboards so that the present and future conduits can be conveniently connected.
- C. In seismic areas- NOT USED
- D. Install a printed schedule of circuits in each panelboard after approval by the COR. Schedules shall reflect final load descriptions, room numbers, and room names connected to each circuit breaker. Schedules shall be printed on the panelboard directory cards and be installed in the appropriate panelboards
- E. Mount panelboards such that the maximum height of the top circuit breaker above the finished floor shall not exceed 1980 mm (78 inches).
- F. Provide blank cover for each unused circuit breaker mounting space.
- G. For panelboards located in areas accessible to the public, paint the exposed surfaces of the trims with finishes to match surrounding surfaces after the panelboards have been installed. Do not paint nameplates.

- H. Rust and scale shall be removed from the inside of existing enclosures where new interior components are to be installed. Paint inside of enclosures with rust-preventive paint before the new interior components are installed. Provide new trim. Trim shall fit tight to the enclosure.
- I. Panelboard enclosures shall not be used for conductors feeding through, spliced, or tapping off to other enclosures or devices.

3.2 ACCEPTANCE CHECKS AND TESTS

- A. Perform in accordance with the manufacturer's recommendations. In addition, include the following:
 - 1. Visual Inspection and Tests:
 - a. Compare equipment nameplate data with specifications and approved shop drawings.
 - b. Inspect physical, electrical, and mechanical condition.
 - c. Verify appropriate anchorage and required area clearances.
 - d. Verify that circuit breaker sizes and types correspond to approved shop drawings.
 - e. To verify tightness of accessible bolted electrical connections, use the calibrated torque-wrench method or perform thermographic survey after energization.
 - f. Vacuum-clean enclosure interior. Clean enclosure exterior.

3.3 FOLLOW-UP VERIFICATION

- A. Upon completion of acceptance checks, settings, and tests, the Contractor shall demonstrate that the panelboards are in good operating condition and properly performing the intended function.
- B. New 3.3 LABELS - Panels to be labeled, new and old panel name, and as to voltage, main breaker, amperage, equipment or service feeding and where it is fed from (provide similar data, i.e., V, A, Ckt #, Pnl #, etc.)

---END---

SECTION 26 27 26
WIRING DEVICES

PART 1 - GENERAL

1.1 DESCRIPTION

- A. This section specifies the furnishing, installation, connection, and testing of wiring devices.

1.2 RELATED WORK

- A. Section 26 05 11, REQUIREMENTS FOR ELECTRICAL INSTALLATIONS: General electrical requirements that are common to more than one section of Division 26.
- B. Section 26 05 19, LOW-VOLTAGE ELECTRICAL POWER CONDUCTORS AND CABLES: Cables and wiring.
- C. Section 26 05 26, GROUNDING AND BONDING FOR ELECTRICAL SYSTEMS: Requirements for personnel safety and to provide a low impedance path to ground for possible ground fault currents.
- D. Section 26 05 33, RACEWAY AND BOXES FOR ELECTRICAL SYSTEMS: Conduit and boxes.

1.3 QUALITY ASSURANCE

- A. Refer to Paragraph, QUALIFICATIONS (PRODUCTS AND SERVICES), in Section 26 05 11, REQUIREMENTS FOR ELECTRICAL INSTALLATIONS.

1.4 SUBMITTALS

- A. Submit six copies of the following in accordance with Section 26 05 11, REQUIREMENTS FOR ELECTRICAL INSTALLATIONS.
 - 1. Shop Drawings:
 - a. Submit sufficient information to demonstrate compliance with drawings and specifications.
 - b. Include electrical ratings, dimensions, mounting details, construction materials, grade, and termination information.
 - 2. Manuals:
 - a. Submit, simultaneously with the shop drawings, companion copies of complete maintenance and operating manuals, including technical data sheets and information for ordering replacement parts.
 - b. If changes have been made to the maintenance and operating manuals originally submitted, submit updated maintenance and operating manuals two weeks prior to the final inspection.
 - 3. Certifications: Two weeks prior to final inspection, submit the following.

- a. Certification by the manufacturer that the wiring devices conform to the requirements of the drawings and specifications.
- b. Certification by the Contractor that the wiring devices have been properly installed and adjusted.

1.5 APPLICABLE PUBLICATIONS

- A. Publications listed below (including amendments, addenda, revisions, supplements and errata) form a part of this specification to the extent referenced. Publications are referenced in the text by basic designation only.
- B. National Fire Protection Association (NFPA):
 - 70-14.....National Electrical Code (NEC)
 - 99-15.....Health Care Facilities
- C. National Electrical Manufacturers Association (NEMA):
 - WD 1-10.....General Color Requirements for Wiring Devices
 - WD 6-12Wiring Devices - Dimensional Specifications
- D. Underwriter's Laboratories, Inc. (UL):
 - 5-11.....Surface Metal Raceways and Fittings
 - 20-10.....General-Use Snap Switches
 - 231-08.....Power Outlets
 - 467-13.....Grounding and Bonding Equipment
 - 498-12.....Attachment Plugs and Receptacles
 - 943-15.....Ground-Fault Circuit-Interrupters
 - 1449-14.....Surge Protective Devices
 - 1472-15.....Solid State Dimming Controls

PART 2 - PRODUCTS

2.1 RECEPTACLES

- A. General: All receptacles shall comply with NEMA, NFPA, UL, and as shown on the drawings.
 1. Mounting straps shall be nickel plated brass, brass, nickel plated steel or galvanize steel with break-off plaster ears, and shall include a self-grounding feature. Terminal screws shall be brass, brass plated or a copper alloy metal.
 2. Receptacles shall have provisions for back wiring with separate metal clamp type terminals (four minimum) and side wiring from four captively held binding screws.

- B. Duplex Receptacles - Hospital-grade: shall be listed for hospital grade, single phase, 20 ampere, 120 volts, 2-pole, 3-wire, NEMA 5-20R, with break-off feature for two-circuit operation.
1. Bodies shall be ivory in color.
 2. Switched duplex receptacles shall be wired so that only the top receptacle is switched. The lower receptacle shall be unswitched.
 3. Duplex Receptacles on Emergency Circuit:
 - a. In rooms without emergency powered general lighting, the emergency receptacles shall be of the self-illuminated type.
 4. Ground Fault Current Interrupter (GFCI) Duplex Receptacles: Shall be an integral unit, hospital-grade, suitable for mounting in a standard outlet box, with end-of-life indication and provisions to isolate the face due to improper wiring. GFCI receptacles shall be self-test receptacles in accordance with UL 943.
 - a. Ground fault interrupter shall consist of a differential current transformer, self-test, solid state sensing circuitry and a circuit interrupter switch. Device shall have nominal sensitivity to ground leakage current of 4-6 milliamperes and shall function to interrupt the current supply for any value of ground leakage current above five milliamperes (+ or - 1 milliampere) on the load side of the device. Device shall have a minimum nominal tripping time of 0.025 second.
 - b. Self-test function shall be automatically initiated within 5 seconds after power is activated to the receptacles. Self-test function shall be periodically and automatically performed every 3 hours or less.
 - c. End-of-life indicator light shall be a persistent flashing or blinking light to indicate that the GFCI receptacle is no longer in service.
 5. Tamper-Resistant Duplex Receptacles:
 - a. Bodies shall be ivory in color.
 - 1) Shall permit current to flow only while a standard plug is in the proper position in the receptacle.
 - 2) Screws exposed while the wall plates are in place shall be the tamperproof type.
- C. Duplex Receptacles - Non-hospital Grade: Not used.
- D. Receptacles - 20, 30, and 50 ampere, 250 Volts: Shall be complete with appropriate cord grip plug.

- E. Weatherproof Receptacles: Shall consist of a duplex receptacle, mounted in box with a gasketed, weatherproof, cast metal cover plate and cap over each receptacle opening. The cap shall be permanently attached to the cover plate by a spring-hinged flap. The weatherproof integrity shall not be affected when heavy duty specification or hospital grade attachment plug caps are inserted. Cover plates on outlet boxes mounted flush in the wall shall be gasketed to the wall in a watertight manner.
- F. Surge Protective (TVSS) Receptacles shall have integral surge suppression in line to ground, line to neutral, and neutral to ground modes.
 - 1. TVSS Components: Multiple metal-oxide varistors; with a nominal clamp-level rating of 400 Volts, and minimum single transient pulse energy dissipation of 210 Joules.
 - 2. Active TVSS Indication: LED, visible in face of device to indicate device is active or no longer in service.

2.2 TOGGLE SWITCHES

- A. Toggle switches shall be totally enclosed tumbler type with nylon bodies. Handles shall be ivory in color unless otherwise specified or shown on the drawings.
 - 1. Switches installed in hazardous areas shall be explosion-proof type in accordance with the NEC and as shown on the drawings.
 - 2. Shall be single unit toggle, butt contact, quiet AC type, heavy-duty general-purpose use with an integral self grounding mounting strap with break-off plaster ears and provisions for back wiring with separate metal wiring clamps and side wiring with captively held binding screws.
 - 3. Switches shall be rated 20 amperes at 120-277 Volts AC.

2.3 MANUAL DIMMING CONTROL

- A. Electronic full-wave manual slide dimmer with on/off switch and audible frequency and EMI/RFI suppression filters.
- B. Manual dimming controls shall be fully compatible with LED dimming driver and be approved by the driver manufacturer, shall operate over full specified dimming range, and shall not degrade the performance or rated life of the electronic dimming ballast and lamp.
- C. Provide single-pole, three-way or four-way, as shown on the drawings.
- D. Manual dimming control and faceplates shall be ivory in color unless otherwise specified.

2.4 WALL PLATES

- A. Wall plates for switches and receptacles shall be type 302 stainless steel. Oversize plates are not acceptable.
- B. For receptacles or switches mounted adjacent to each other, wall plates shall be common for each group of receptacles or switches.
- C. In areas requiring tamperproof wiring devices, wall plates shall be type 302 stainless steel, and shall have tamperproof screws and beveled edges.
- E. Duplex Receptacles on Emergency Circuit: Wall plates shall be type 302 stainless steel, with the word "EMERGENCY" engraved in 6 mm (1/4 inch) red letters.

2.5 SURFACE MULTIPLE-OUTLET ASSEMBLIES

- A. Shall have the following features:
 - 1. Enclosures:
 - a. Thickness of steel shall be not less than 1 mm (0.040 inch) for base and cover. Nominal dimensions shall be 40 mm x 70 mm (1-1/2 inches by 2-3/4 inches) with inside cross sectional area not less than 2250 square mm (3-1/2 square inches). The enclosures shall be thoroughly cleaned, phosphatized, and painted at the factory with primer and the manufacturer's standard baked enamel finish.
 - 2. Receptacles shall be duplex, hospital grade. See paragraph 'RECEPTACLES' in this Section. Device cover plates shall be the manufacturer's standard corrosion resistant finish and shall not exceed the dimensions of the enclosure.
 - 3. Unless otherwise shown on drawings, receptacle spacing shall be 600 mm (24 inches) on centers.
 - 4. Conductors shall be as specified in Section 26 05 19, LOW-VOLTAGE ELECTRICAL POWER CONDUCTORS AND CABLE.
 - 5. Installation fittings shall be the manufacturer's standard bends, offsets, device brackets, inside couplings, wire clips, elbows, and other components as required for a complete system.
 - 6. Bond the assemblies to the branch circuit conduit system.

PART 3 - EXECUTION

3.1 INSTALLATION

- A. Installation shall be in accordance with the NEC and as shown as on the drawings.
- B. Install wiring devices after wall construction and painting is complete.

- C. The ground terminal of each wiring device shall be bonded to the outlet box with an approved green bonding jumper, and also connected to the branch circuit equipment grounding conductor.
- D. Outlet boxes for toggle switches and manual dimming controls shall be mounted on the strike side of doors.
- E. Provide barriers in multi-gang outlet boxes to comply with the NEC.
- F. Coordinate the electrical work with the work of other trades to ensure that wiring device flush outlets are positioned with box openings aligned with the face of the surrounding finish material. Pay special attention to installations in cabinet work, and in connection with laboratory equipment.
- G. Exact field locations of floors, walls, partitions, doors, windows, and equipment may vary from locations shown on the drawings. Prior to locating sleeves, boxes and chases for roughing-in of conduit and equipment, the Contractor shall coordinate exact field location of the above items with other trades.
- H. Install wall switches 1.2 M (48 inches) above floor, with the toggle OFF position down.
- I. Install wall dimmers 1.2 M (48 inches) above floor.
- J. Install receptacles 450 mm (18 inches) above floor, and 152 mm (6 inches) above counter backsplash or workbenches. Install specific-use receptacles at heights shown on the drawings.
- K. Install horizontally mounted receptacles with the ground pin to the right.
- L. When required or recommended by the manufacturer, use a torque screwdriver. Tighten unused terminal screws.
- M. Label device plates with a permanent adhesive label listing panel and circuit feeding the wiring device.

3.2 ACCEPTANCE CHECKS AND TESTS

- A. Perform manufacturer's required field checks in accordance with the manufacturer's recommendations, and the latest NFPA 99. In addition, include the following:
 - 1. Visual Inspection and Tests:
 - a. Inspect physical and electrical conditions.
 - b. Vacuum-clean surface metal raceway interior. Clean metal raceway exterior.
 - c. Test wiring devices for damaged conductors, high circuit resistance, poor connections, inadequate fault current path,

defective devices, or similar problems using a portable receptacle tester. Correct circuit conditions, remove malfunctioning units and replace with new, and retest as specified above.

- d. Test GFCI receptacles.
2. Receptacle testing in the Patient Care Spaces, such as retention force of the grounding blade of each receptacle, shall comply with the latest NFPA 99.
3. Provide as-built drawings and install phenolic black and white / red and white labels for each device indicating circuit number, receptacle id, panel number, panel room number, and device type. Provide an additional label indicating panel number, circuit number, and other devices on the same circuit. All switch plate covers to be 302 SS.

---END---

SECTION 26 29 11
MOTOR CONTROLLERS

PART 1 - GENERAL

1.1 DESCRIPTION

- A. This section specifies the furnishing, installation, connection, and testing of motor controllers, including all low- and medium-voltage motor controllers and manual motor controllers, indicated as motor controllers in this section, and low-voltage variable speed motor controllers.
- B. Motor controllers, whether furnished with the equipment specified in other sections or otherwise shall meet this specification and all related specifications.

1.2 RELATED WORK

- A. Section 26 05 11, REQUIREMENTS FOR ELECTRICAL INSTALLATIONS:
Requirements that apply to all sections of Division 26.
- B. Section 26 05 19, LOW-VOLTAGE ELECTRICAL POWER CONDUCTORS AND CABLES:
Low-voltage conductors.
- C. Section 26 05 26, GROUNDING AND BONDING FOR ELECTRICAL SYSTEMS:
Requirements for personnel safety and to provide a low impedance path for possible ground fault currents.
- D. Section 26 05 33, RACEWAY AND BOXES FOR ELECTRICAL SYSTEMS: Conduits.

1.3 QUALITY ASSURANCE

- A. Refer to Paragraph, QUALIFICATIONS (PRODUCTS AND SERVICES), in Section 26 05 11, REQUIREMENTS FOR ELECTRICAL INSTALLATIONS.

1.4 SUBMITTALS

- A. Submit copies of the following in accordance with Section 26 05 11, REQUIREMENTS FOR ELECTRICAL INSTALLATIONS.
 - 1. Shop Drawings:
 - a. Submit sufficient information to demonstrate compliance with drawings and specifications.
 - b. Include electrical ratings, dimensions, weights, mounting details, materials, overcurrent protection devices, overload relays, sizes of enclosures, wiring diagrams, starting characteristics, interlocking, and accessories.
 - c. Certification from the manufacturer that representative motor controllers have been seismically tested to International Building Code requirements. Certification shall be based upon

simulated seismic forces on a shake table or by analytical methods, but not by experience data or other methods.

2. Manuals:

- a. Submit, simultaneously with the shop drawings, companion copies of complete maintenance and operating manuals, including technical data sheets, wiring diagrams, and information for ordering replacement parts.
 - 1) Wiring diagrams shall have their terminals identified to facilitate installation, maintenance, and operation.
 - 2) Wiring diagrams shall indicate internal wiring for each item of equipment and interconnections between the items of equipment.
 - 3) Elementary schematic diagrams shall be provided for clarity of operation.
 - 4) Include the catalog numbers for the correct sizes of overload relays for the motor controllers.
 - b. If changes have been made to the maintenance and operating manuals originally submitted, submit updated maintenance and operating manuals two weeks prior to the final inspection.
3. Certifications: Two weeks prior to final inspection, submit the following.
- a. Certification by the manufacturer that the motor controllers conform to the requirements of the drawings and specifications.
 - b. Certification by the Contractor that the motor controllers have been properly installed, adjusted, and tested.

1.5 APPLICABLE PUBLICATIONS

- A. Publications listed below (including amendments, addenda, revisions, supplements, and errata) form a part of this specification to the extent referenced. Publications are referenced in the text by basic designation only.
- B. Institute of Electrical and Electronic Engineers (IEEE):
 - 519-92.....Recommended Practices and Requirements for Harmonic Control in Electrical Power Systems
 - C37.90.1-02.....Standard Surge Withstand Capability (SWC) Tests for Relays and Relay Systems Associated with Electric Power Apparatus
- C. International Code Council (ICC):
 - IBC-12.....International Building Code

D. National Electrical Manufacturers Association (NEMA):

- ICS 1-08.....Industrial Control and Systems: General Requirements
- ICS 1.1-09.....Safety Guidelines for the Application, Installation and Maintenance of Solid State Control
- ICS 2-05.....Industrial Control and Systems Controllers, Contactors, and Overload Relays Rated 600 Volts
- ICS 4-05.....Industrial Control and Systems: Terminal Blocks
- ICS 6-06.....Industrial Control and Systems: Enclosures
- ICS 7-06.....Industrial Control and Systems: Adjustable-Speed Drives
- ICS 7.1-06.....Safety Standards for Construction and Guide for Selection, Installation, and Operation of Adjustable-Speed Drive Systems
- MG 1 Part 31.....Inverter Fed Polyphase Motor Standards

E. National Fire Protection Association (NFPA):

- 70-11.....National Electrical Code (NEC)

F. Underwriters Laboratories Inc. (UL):

- 508A-07.....Industrial Control Panels
- 508C-07.....Power Conversion Equipment
- UL 1449-06.....Surge Protective Devices

PART 2 - PRODUCTS

2.1 MOTOR CONTROLLERS

- A. Motor controllers shall comply with IEEE, NEMA, NFPA, UL, and as shown on the drawings.
- B. Motor controllers shall be separately enclosed, unless part of another assembly. For installation in motor control centers, provide plug-in, draw-out type motor controllers up through NEMA size 4. NEMA size 5 and above require bolted connections.
- C. Motor controllers shall be combination type, with magnetic controller per Paragraph 2.3 below and with circuit breaker, fused switch, motor circuit protector, disconnecting means, with external operating handle with lock-open padlocking positions and ON-OFF position indicator.
 - 1. Circuit Breakers:
 - a. Bolt-on thermal-magnetic type with a minimum interrupting rating as indicated on the drawings.

- b. Equipped with automatic, trip free, non-adjustable, inverse-time, and instantaneous magnetic trips for less than 400A. The magnetic trip shall be adjustable from 5x to 10x for breakers 400A and greater.
- c. Additional features shall be as follows:
 - 1) A rugged, integral housing of molded insulating material.
 - 2) Silver alloy contacts.
 - 3) Arc quenchers and phase barriers for each pole.
 - 4) Quick-make, quick-break, operating mechanisms.
 - 5) A trip element for each pole, a common trip bar for all poles, and one operator for all poles.
- 2. Fused Switches:
 - a. Quick-make, quick-break type.
 - b. Minimum duty rating shall be NEMA classification General Duty (GD) for 240 Volts and NEMA classification Heavy Duty (HD) for 480 Volts.
 - c. Horsepower rated, and shall have the following features:
 - 1) Copper blades, visible in the OFF position.
 - 2) An arc chute for each pole.
 - 3) Fuse holders for the sizes and types of fuses specified or as shown on the drawings.
- 3. Motor Circuit Protectors:
 - a. Magnetic trip only.
 - b. Bolt-on type with a minimum interrupting rating as indicated on the drawings.
 - c. Equipped with automatic, adjustable magnetic trip. Magnetic trip shall be adjustable up to 1300% of the motor full load amperes.
- D. Enclosures:
 - 1. Enclosures shall be NEMA-type rated 1, 3R, or 12 as indicated on the drawings or as required per the installed environment.
 - 2. Enclosure doors shall be interlocked to prevent opening unless the disconnecting means is open. A "defeater" mechanism shall allow for inspection by qualified personnel with the disconnect means closed. Provide padlocking provisions.
 - 3. All metal surfaces shall be thoroughly cleaned, phosphatized, and factory primed prior to applying light gray baked enamel finish.
- E. Motor control circuits:
 - 1. Shall operate at not more than 120 Volts.

2. Shall be grounded, except where the equipment manufacturer recommends that the control circuits be isolated.
3. For each motor operating over 120 Volts, incorporate a separate, heavy duty, control transformer within each motor controller enclosure.
4. Incorporate primary and secondary overcurrent protection for the control power transformers.

F. Overload relays:

1. Thermal, Induction Temperature Probe Thermal Relay, Electronic type. Devices shall be NEMA type.
2. One for each pole.
3. External overload relay reset pushbutton on the door of each motor controller enclosure.
4. Overload relays shall be matched to nameplate full-load current of actual protected motor and with appropriate adjustment for duty cycle.
5. Thermal overload relays shall be tamperproof, not affected by vibration, manual reset, sensitive to single-phasing, and shall have selectable trip classes of 10, 20 and 30.
6. Induction overload relays shall have changeable heater elements, manual reset, ambient temperature compensation, sensitivity to single-phasing, and shall have selectable trip classes of 10, 20 and 30.
7. Temperature probe relays shall be connected to thermistors or resistance temperature detectors (RTD) embedded in the motor winding.
8. Electronic overload relays shall utilize internal current transformers and electro-mechanical components. The relays shall have ambient temperature compensation, single-phase protection, manual or automatic reset, and trip classes of 10, 15, 20 and 30. The relay shall provide fault cause indication, including jam/stall, ground fault, phase loss, and overload.

G. Hand-Off-Automatic (H-O-A) switch is required unless specifically stated on the drawings as not required for a particular controller. H-O-A switch shall be operable without opening enclosure door. H-O-A switch is not required for manual motor controllers.

H. Incorporate into each control circuit a 120 Volt, electronic time-delay relay (ON delay), minimum adjustable range from 0.3 to 10 minutes, with

transient protection. Time-delay relay is not required where H-O-A switch is not required.

- I. Unless noted otherwise, equip each motor controller with not less than two normally open (N.O.) and two normally closed (N.C.) auxiliary contacts.
- J. Provide green (RUN) and red (STOP) pilot lights.
- K. Motor controllers incorporated within equipment assemblies shall also be designed for the specific requirements of the assemblies.
- L. Additional requirements for specific motor controllers, as indicated in other specification sections, shall also apply.

2.2 MANUAL MOTOR CONTROLLERS

- A. Shall be in accordance with applicable requirements of 2.1 above.
- B. Manual motor controllers shall have the following features:
 - 1. Controllers shall be general-purpose Class A, manually operated type with full voltage controller for induction motors, rated in horsepower.
 - 2. Units shall include thermal overload relays, on-off operator, red, green pilot light, normally open. normally closed auxiliary contacts.
- C. Fractional horsepower manual motor controllers shall have the following features:
 - 1. Controllers shall be general-purpose Class A, manually operated type with full voltage controller for fractional horsepower induction motors.
 - 2. Units shall include thermal overload relays, red pilot light, and toggle operator.

2.3 MAGNETIC MOTOR CONTROLLERS

- A. Shall be in accordance with applicable requirements of 2.1 above.
- B. Controllers shall be general-purpose, Class A magnetic controllers for induction motors rated in horsepower. Minimum NEMA size 0.
- C. Where combination motor controllers are used, combine controller with protective or disconnect device in a common enclosure.
- D. Provide phase loss protection for each controller, with contacts to de-energize the controller upon loss of any phase.
- E. Unless otherwise indicated, provide full voltage non-reversing across-the-line mechanisms for motors less than 75 HP, closed by coil action and opened by gravity. For motors 75 HP and larger, provide reduced-voltage or variable speed controllers as shown on the drawings. Equip

controllers with 120 VAC coils and individual control transformer unless otherwise noted.

2.4 REDUCED VOLTAGE MOTOR CONTROLLERS

- A. Shall be in accordance with applicable portions of 2.1 above.
- B. Shall have closed circuit transition.
- C. Shall limit inrush currents to not more than 70 percent of the locked rotor current.
- D. Provide phase loss protection for each motor controller, with contacts to de-energize the motor controller upon loss of any phase.

2.5 MEDIUM-VOLTAGE MOTOR CONTROLLERS

- A. Shall be in accordance with applicable portions of 2.1 above, and in accordance with applicable provisions of Section 26 13 13, MEDIUM-VOLTAGE CIRCUIT BREAKER SWITCHGEAR.
- B. Interrupting ratings shall be not less than the maximum short circuit currents available as shown on the drawings.
- C. Shall have the following additional features:
 - 1. Metal enclosed, free-standing, vacuum break, reduced-voltage, primary reactor, drawout type combined with non-load break fused disconnect switch.
 - 2. Shall include the following components:
 - a. Three pole, magnetically held, drawout type, with start/run contactor(s).
 - b. Equipped for the number of motor speeds as shown on the drawings.
 - c. Primary reactor with taps for 50, 65 and 80 percent of line voltage.
 - d. Definite time transfer relay.
 - e. Three current limiting, type "R" power type fuses with 50,000 amperes interrupting capability or as indicated on drawings.
 - f. Control power transformer (CPT), protected with current limiting fuses. The CPT shall be rated 300VA, 500VA, 750VA, and shall be rated 60kV BIL.
 - g. Three current transformers and overcurrent protective devices.
 - h. Zero-sequence current transformers and associated devices for ground fault protection.
 - i. Under-voltage protection.
 - j. Protection against single phasing.
 - k. Stator thermal protection.
 - l. Indicating-type ammeter and selector switch.

- m. Red and green indicating lights.
- 3. A separate enclosure for each motor controller.
- 4. Shall be isolated by an externally operated mechanism. The secondary of the control power transformer shall also be opened by this device.
- 5. Suitable and adequate compartments and barriers for medium-voltage components. Isolate the power bus from the normally accessible compartments.
- 6. Medium-voltage line connections shall be automatically shuttered closed when the motor controller is in the racked-out position. The disconnection shall be clearly indicated.
- 7. Interlocks shall prevent:
 - a. Inadvertent operation of the isolating mechanism under load.
 - b. Opening the medium-voltage compartment before the controller is isolated.
 - c. Closing of the line contactor while the enclosure door is open.
- 8. Current and potential transformers for operating remote recording watt-hour and demand meters and the indicating meters at the motor controller.
- 9. Provide lock-open padlocking provisions.
- 10. Furnish accessories as recommended by the manufacturer of the motor controllers to facilitate convenient operation and maintenance of the controllers.

2.6 LOW-VOLTAGE VARIABLE SPEED MOTOR CONTROLLERS (VSMC)

- A. VSMC shall be in accordance with applicable portions of 2.1 above.
- B. VSMC shall be electronic, with adjustable frequency and voltage, three phase output, capable of driving standard NEMA B three-phase induction motors at full rated speed. The control technique shall be pulse width modulation (PWM), where the VSMC utilizes a full wave bridge design incorporating diode rectifier circuitry. Silicon controlled rectifiers or other control techniques are not acceptable.
- C. VSMC shall be suitable for variable torque loads, and shall be capable of providing sufficient torque to allow the motor to break away from rest upon first application of power.
- D. VSMC shall be capable of operating within voltage parameters of plus 10 to minus 15 percent of line voltage, and be suitably rated for the full load amps of the maximum watts (HP) within its class.

- E. Minimum efficiency shall be 95 percent at 100 percent speed and 85 percent at 50 percent speed.
- F. The displacement power factor of the VSMC shall not be less than 95 percent under any speed or load condition.
- G. VSMC current and voltage harmonic distortion shall not exceed the values allowed by IEEE 519.
- H. Operating and Design Conditions:
 - 1. Elevation: 150 feet Above Mean Sea Level (AMSL)
 - 2. Temperatures: Maximum +90°F, Minimum -20°F
 - 3. Relative Humidity: 95%
 - 4. VSMC Location: Air conditioned space
- I. VSMC shall have the following features:
 - 1. Isolated power for control circuits.
 - 2. Manually resettable overload protection for each phase.
 - 3. Adjustable current limiting circuitry to provide soft motor starting. Maximum starting current shall not exceed 200 percent of motor full load current.
 - 4. Independent acceleration and deceleration time adjustment, manually adjustable from 2 to 2000 seconds. Set timers to the equipment manufacturer's recommended time in the above range.
 - 5. Control input circuitry that will accept 4 to 20 mA current or 0-10 VDC voltage control signals from an external source.
 - 6. Automatic frequency adjustment from 1 Hz to 300 Hz.
 - 7. Circuitry to initiate an orderly shutdown when any of the conditions listed below occur. The VSMC shall not be damaged by any of these electrical disturbances and shall automatically restart when the conditions are corrected. The VSMC shall be able to restart into a rotating motor operating in either the forward or reverse direction and matching that frequency.
 - a. Incorrect phase sequence.
 - b. Single phasing.
 - c. Overvoltage in excess of 10 percent.
 - d. Undervoltage in excess of 15 percent.
 - e. Running overcurrent above 110 percent (VSMC shall not automatically reset for this condition.)
 - f. Instantaneous overcurrent above 150 percent (VSMC shall not automatically reset for this condition).

- g. Short duration power outages of 12 cycles or less (i.e., distribution line switching, generator testing, and automatic transfer switch operations.)
- 8. Provide automatic shutdown upon receiving a power transfer warning signal from an automatic transfer switch. VSMC shall automatically restart motor after the power transfer.
- 9. Automatic Reset/Restart: Attempt three restarts after VSMC fault or on return of power after an interruption and before shutting down for manual reset or fault correction, with adjustable delay time between restart attempts.
- 10. Power-Interruption Protection: To prevent motor from re-energizing after a power interruption until motor has stopped, unless "Bidirectional Autospeed Search" feature is available and engaged.
- 11. Bidirectional Autospeed Search: Capable of starting VSMC into rotating loads spinning in either direction and returning motor to set speed in proper direction, without causing damage to VSMC, motor, or load.
- J. VSMC shall include an input circuit breaker which will disconnect all input power, interlocked with the door so that the door cannot be opened with the circuit breaker in the closed position.
- K. VSMC shall include a 5% line reactor and a RFI/EMI filter.
- L. Surge Suppression: Provide three-phase protection against damage from supply voltage surges in accordance with UL 1449.
- M. VSMC shall include front-accessible operator station, with sealed keypad and digital display, which allows complete programming, operating, monitoring, and diagnostic capabilities.
- 1. Typical control functions shall include but not be limited to:
 - a. HAND-OFF-AUTOMATIC-RESET, with manual speed control in HAND mode.
 - b. NORMAL-BYPASS.
 - c. NORMAL-TEST, which allows testing and adjusting of the VSMC while in bypass mode.
- 2. Typical monitoring functions shall include but not be limited to:
 - a. Output frequency (Hz).
 - b. Motor speed and status (run, stop, fault).
 - c. Output voltage and current.
- 3. Typical fault and alarm functions shall include but not be limited to:

- a. Loss of input signal, under- and over-voltage, inverter overcurrent, motor overload, critical frequency rejection with selectable and adjustable deadbands, instantaneous line-to-line and line-to-ground overcurrent, loss-of-phase, reverse-phase, and short circuit.
 - b. System protection indicators indicating that the system has shutdown and will not automatically restart.
- N. VSMC shall include two N.O. and two N.C. dry contacts rated 120 Volts, 10 amperes, 60 Hz.
- O. Hardware, software, network interfaces, gateways, and programming to control and monitor the VSMC by control systems specified in other specification sections, including but not limited to Divisions 22 and 23.
- P. Network communications ports: As required for connectivity to control systems specified in other specification sections, including but not limited to Divisions 22 and 23.
- Q. Communications protocols: As required for communications with control systems specified in other specification sections, including but not limited to Divisions 22 and 23.
- R. Bypass controller: Provide contactor-style bypass, arranged to bypass the inverter.
- 1. Inverter Output Contactor and Bypass Contactor: Load-break NEMA-rated contactor.
 - 2. Motor overload relays.
 - 3. HAND-OFF-AUTOMATIC bypass control.
- S. Bypass operation: Transfers motor between inverter output and bypass circuit, manually, automatically, or both. VSMC shall be capable of stable operation (starting, stopping, and running), and control by fire alarm and detection systems, with motor completely disconnected from the inverter output. Transfer between inverter and bypass contactor and retransfer shall only be allowed with the motor at zero speed.
- T. Inverter Isolating Switch: Provide non-load-break switch arranged to isolate inverter and permit safe troubleshooting and testing of the inverter, both energized and de-energized, while motor is operating in bypass mode. Include padlockable, door-mounted handle mechanism.

PART 3 - EXECUTION

3.1 INSTALLATION

- A. Install motor controllers in accordance with the NEC, as shown on the drawings, and as recommended by the manufacturer.
- B. In seismic areas: Not used.
- C. Install manual motor controllers in flush enclosures in finished areas.
- D. Set field-adjustable switches, auxiliary relays, time-delay relays, timers, and electronic overload relay pickup and trip ranges.
- E. Program variable speed motor controllers per the manufacturer's instructions and in coordination with other trades so that a complete and functional system is delivered.
- F. Adjust trip settings of circuit breakers and motor circuit protectors with adjustable instantaneous trip elements. Initially adjust at six times the motor nameplate full-load ampere ratings and attempt to start motors several times, allowing for motor cooldown between starts. If tripping occurs on motor inrush, adjust settings in increments until motors start without tripping. Do not exceed eight times the motor full-load amperes (or 11 times for NEMA Premium Efficiency motors if required). Where these maximum settings do not allow starting of a motor, notify COR before increasing settings.
- G. Set the taps on reduced-voltage autotransformer controllers at 65 percent of line voltage.

3.2 ACCEPTANCE CHECKS AND TESTS

- A. Perform manufacturer's required field tests in accordance with the manufacturer's recommendations. In addition, include the following:
 - 1. Visual Inspection and Tests:
 - a. Compare equipment nameplate data with specifications and approved shop drawings.
 - b. Inspect physical, electrical, and mechanical condition.
 - c. Verify appropriate anchorage, required area clearances, and correct alignment.
 - d. Verify that circuit breaker, motor circuit protector, and fuse sizes and types correspond to approved shop drawings.
 - e. Verify overload relay ratings are correct.
 - f. Vacuum-clean enclosure interior. Clean enclosure exterior.
 - g. Verify tightness of accessible bolted electrical connections by calibrated torque-wrench method in accordance with manufacturer's published data.

- h. Test all control and safety features of the motor controllers.
- i. For low-voltage variable speed motor controllers, final programming and connections shall be by a factory-trained technician. Set all programmable functions of the variable speed motor controllers to meet the requirements and conditions of use.

3.3 FOLLOW-UP VERIFICATION

- A. Upon completion of acceptance checks, settings, and tests, the Contractor shall show by demonstration in service that the motor controllers are in good operating condition and properly performing the intended functions.

3.4 SPARE PARTS

- A. Two weeks prior to the final inspection, provide one complete set of spare fuses for each motor controller.

3.5 INSTRUCTION

- A. Furnish the services of a factory-trained technician for two 4-hour training periods for instructing personnel in the maintenance and operation of the motor controllers, on the dates requested by the COR.

---END---

SECTION 26 29 21
ENCLOSED SWITCHES AND CIRCUIT BREAKERS

PART 1 - GENERAL

1.1 DESCRIPTION

- A. This section specifies the furnishing, installation, and connection of fused and unfused disconnect switches (indicated as switches in this section), and separately-enclosed circuit breakers for use in electrical systems rated 600 V and below.

1.2 RELATED WORK

- A. Section 26 05 11, REQUIREMENTS FOR ELECTRICAL INSTALLATIONS:
Requirements that apply to all sections of Division 26.
- B. Section 26 05 19, LOW-VOLTAGE ELECTRICAL POWER CONDUCTORS AND CABLES:
Low-voltage conductors.
- C. Section 26 05 26, GROUNDING AND BONDING FOR ELECTRICAL SYSTEMS:
Requirements for personnel safety and to provide a low impedance path for possible ground faults.
- D. Section 26 05 33, RACEWAY AND BOXES FOR ELECTRICAL SYSTEMS: Conduits.
- E. Section 26 24 16, PANELBOARDS: Molded-case circuit breakers.

1.3 QUALITY ASSURANCE

- A. Refer to Paragraph, QUALIFICATIONS (PRODUCTS AND SERVICES), in Section 26 05 11, REQUIREMENTS FOR ELECTRICAL INSTALLATIONS.

1.4 SUBMITTALS

- A. Submit copies of the following in accordance with Section 26 05 11, REQUIREMENTS FOR ELECTRICAL INSTALLATIONS.
 - 1. Shop Drawings:
 - a. Submit sufficient information to demonstrate compliance with drawings and specifications.
 - b. Submit the following data for approval:
 - 1) Electrical ratings, dimensions, mounting details, materials, required clearances, terminations, weight, fuses, circuit breakers, wiring and connection diagrams, accessories, and device nameplate data.
 - c. Certification from the manufacturer that representative enclosed switches and circuit breakers have been seismically tested to International Building Code requirements. Certification shall be based upon simulated seismic forces on a shake table or by analytical methods, but not by experience data or other methods.

2. Manuals:
 - a. Submit complete maintenance and operating manuals including technical data sheets, wiring diagrams, and information for ordering fuses, circuit breakers, and replacement parts.
 - 1) Include schematic diagrams, with all terminals identified, matching terminal identification in the enclosed switches and circuit breakers.
 - 2) Include information for testing, repair, troubleshooting, assembly, and disassembly.
 - b. If changes have been made to the maintenance and operating manuals originally submitted, submit updated maintenance and operating manuals two weeks prior to the final inspection.
3. Certifications: Two weeks prior to final inspection, submit the following.
 - a. Certification by the manufacturer that the enclosed switches and circuit breakers conform to the requirements of the drawings and specifications.
 - b. Certification by the Contractor that the enclosed switches and circuit breakers have been properly installed, adjusted, and tested.

1.5 APPLICABLE PUBLICATIONS

- A. Publications listed below (including amendments, addenda, revisions, supplements, and errata) form a part of this specification to the extent referenced. Publications are referenced in the text by designation only.
- B. International Code Council (ICC):
IBC-12.....International Building Code
- C. National Electrical Manufacturers Association (NEMA):
FU 1-07.....Low Voltage Cartridge Fuses
KS 1-06.....Enclosed and Miscellaneous Distribution
Equipment Switches (600 Volts Maximum)
- D. National Fire Protection Association (NFPA):
70-11.....National Electrical Code (NEC)
- E. Underwriters Laboratories, Inc. (UL):
98-07.....Enclosed and Dead-Front Switches
248-00.....Low Voltage Fuses
489-09.....Molded Case Circuit Breakers and Circuit
Breaker Enclosures

PART 2 - PRODUCTS

2.1 FUSED SWITCHES RATED 600 AMPERES AND LESS

- A. Switches shall be in accordance with NEMA, NEC, UL, as specified, and as shown on the drawings.
- B. Shall be NEMA classified General Duty (GD) for 240 V switches, and NEMA classified Heavy Duty (HD) for 480 V switches.
- C. Shall be horsepower (HP) rated.
- D. Shall have the following features:
 - 1. Switch mechanism shall be the quick-make, quick-break type.
 - 2. Copper blades, visible in the open position.
 - 3. An arc chute for each pole.
 - 4. External operating handle shall indicate open and closed positions, and have lock-open padlocking provisions.
 - 5. Mechanical interlock shall permit opening of the door only when the switch is in the open position, defeatable to permit inspection.
 - 6. Fuse holders for the sizes and types of fuses specified.
 - 7. Solid neutral for each switch being installed in a circuit which includes a neutral conductor.
 - 8. Ground lugs for each ground conductor.
 - 9. Enclosures:
 - a. Shall be the NEMA types shown on the drawings.
 - b. Where the types of switch enclosures are not shown, they shall be the NEMA types most suitable for the ambient environmental conditions.
 - c. Shall be finished with manufacturer's standard gray baked enamel paint over pretreated steel.
 - 10. Electrically operated switches shall only be installed where shown on the drawings.

2.2 UNFUSED SWITCHES RATED 600 AMPERES AND LESS

- A. Shall be the same as fused switches, but without provisions for fuses.

2.3 FUSED SWITCHES RATED OVER 600 AMPERES TO 1200 AMPERES

- A. Shall be the same as fused switches, and shall be NEMA classified Heavy Duty (HD).

2.4 MOTOR RATED TOGGLE SWITCHES

- A. Type 1, general purpose for single-phase motors rated up to 1 horsepower.

- B. Quick-make, quick-break toggle switch with external reset button and thermal overload protection matched to nameplate full-load current of actual protected motor.

2.5 CARTRIDGE FUSES - NOT USED

2.6 SEPARATELY-ENCLOSED CIRCUIT BREAKERS

- A. Provide circuit breakers in accordance with the applicable requirements in Section 26 24 16, PANELBOARDS.
- B. Enclosures shall be the NEMA types shown on the drawings. Where the types are not shown, they shall be the NEMA type most suitable for the ambient environmental conditions.

PART 3 - EXECUTION

3.1 INSTALLATION

- A. Installation shall be in accordance with the manufacturer's instructions, the NEC, as shown on the drawings, and as specified.
- B. In seismic areas, enclosed switches and circuit breakers shall be adequately anchored and braced per details on structural contract drawings to withstand the seismic forces at the location where installed.
- C. Fused switches shall be furnished complete with fuses. Arrange fuses such that rating information is readable without removing the fuses.

3.2 ACCEPTANCE CHECKS AND TESTS

- A. Perform in accordance with the manufacturer's recommendations. In addition, include the following:
 - 1. Visual Inspection and Tests:
 - a. Compare equipment nameplate data with specifications and approved shop drawings.
 - b. Inspect physical, electrical, and mechanical condition.
 - c. Verify tightness of accessible bolted electrical connections by calibrated torque-wrench method.
 - d. Vacuum-clean enclosure interior. Clean enclosure exterior.

3.3 SPARE PARTS

- A. Two weeks prior to the final inspection, furnish one complete set of spare fuses for each fused disconnect switch installed on the project. Deliver the spare fuses to the COR.

---END---

**DIVISION
28**

**ELECTRONIC SAFETY AND
SECURITY**

SECTION 28 05 00
COMMON WORK RESULTS FOR ELECTRONIC SAFETY AND SECURITY

PART 1 - GENERAL

1.1 DESCRIPTION

- A. This Section, Common Work Results for Electronic Safety and Security (ESS), applies to all sections of Division 28.
- B. Furnish and install fully functional electronic safety and security cabling system(s), equipment and approved accessories in accordance with the specification section(s), drawing(s), and referenced publications. Capacities and ratings of cable and other items and arrangements for the specified items are shown on each system's required Bill of Materials (BOM) and verified on the approved system drawing(s). If there is a conflict between contract's specification(s) and drawings(s), the contract's specification requirements shall prevail.
- C. The Contractor shall provide a fully functional and operating ESS, programmed, configured, documented, and tested as required herein and the respective Safety and Security System Specification(s). The Contractor shall provide calculations and analysis to support design and engineering decisions as specified in submittals. The Contractor shall provide and pay all labor, materials, and equipment, sales and gross receipts and other taxes. The Contractor shall secure and pay for plan check fees, permits, other fees, and licenses necessary for the execution of work as applicable for the project. Give required notices; the Contractor will comply with codes, ordinances, regulations, and other legal requirements of public authorities, which bear on the performance of work.
- D. The Contractor shall provide an ESS, installed, programmed, configured, documented, and tested. The security system shall include but not limited to: physical access control, intrusion detection, duress alarms, elevator control interface, video assessment and surveillance, video recording and storage, delayed egress, personal protection system, intercommunication system, fire alarm interface, equipment cabinetry, dedicated photo badging system and associated live camera, report printer, photo badge printer, and uninterruptible power supplies (UPS) interface. Operator training shall not be required as part of the Security Contractors scope and shall be provided by the Owner. The Security Contractor shall still be required to provide necessary maintenance and troubleshooting manuals as well as submittals as identified herein. The work shall include the procurement and

installation of electrical wire and cables, the installation and testing of all system components. Inspection, testing, demonstration, and acceptance of equipment, software, materials, installation, documentation, and workmanship, shall be as specified herein. The Contractor shall provide all associated installation support, including the provision of primary electrical input power circuits.

- E. Repair Service Replacement Parts On-site service during the warranty period shall be provided as specified under "Emergency Service". The Contractor shall guarantee all parts and labor for a term of one (1) year, unless dictated otherwise in this specification from the acceptance date of the system as described in Part 5 of this Specification. The Contractor shall be responsible for all equipment, software, shipping, transportation charges, and expenses associated with the service of the system for one (1) year. The Contractor shall provide 24-hour telephone support for the software program at no additional charge to the owner. Software support shall include all software updates that occur during the warranty period.

F. Section Includes:

1. Description of Work for Electronic Security Systems,
2. Electronic security equipment coordination with relating Divisions,
3. Submittal Requirements for Electronic Security,
4. Miscellaneous Supporting equipment and materials for Electronic Security,
5. Electronic security installation requirements.

1.2 RELATED WORK

- A. Section 01 00 00 - GENERAL REQUIREMENTS. For General Requirements.
- B. Section 07 84 00 - FIRESTOPPING. Requirements for firestopping application and use.
- C. Section 26 05 11 - REQUIREMENTS FOR ELECTRICAL INSTALLATIONS. Requirements for connection of high voltage.
- D. Section 26 05 21 - LOW VOLTAGE ELECTRICAL POWER CONDUCTORS AND CABLES (600 VOLTS AND BELOW).
- E. Section 26 05 33 - RACEWAY AND BOXES FOR ELECTRICAL SYSTEMS. Requirements for infrastructure.
- F. Section 28 05 13 - CONDUCTORS AND CABLES FOR ELECTRONIC SAFETY AND SECURITY. Requirements for conductors and cables.
- G. Section 28 05 26 - GROUNDING AND BONDING FOR ELECTRONIC SAFETY AND SECURITY. Requirements for grounding of equipment.

H. Section 28 05 28.33 - CONDUITS AND BOXES FOR ELECTRONIC SAFETY AND SECURITY. Requirements for infrastructure.

1.3 DEFINITIONS

- A. AGC: Automatic Gain Control.
- B. Basket Cable Tray: A fabricated structure consisting of wire mesh bottom and side rails.
- C. BICSI: Building Industry Consulting Service International.
- D. CCD: Charge-coupled device.
- E. Central Station: A PC with software designated as the main controlling PC of the security access system. Where this term is presented with initial capital letters, this definition applies.
- F. Channel Cable Tray: A fabricated structure consisting of a one-piece, ventilated-bottom or solid-bottom channel section.
- G. Controller: An intelligent peripheral control unit that uses a computer for controlling its operation. Where this term is presented with an initial capital letter, this definition applies.
- H. CPU: Central processing unit.
- I. Credential: Data assigned to an entity and used to identify that entity.
- J. DGP: Data Gathering Panel - component of the Physical Access Control System capable to communicate, store and process information received from readers, reader modules, input modules, output modules, and Security Management System.
- K. DTS: Digital Termination Service: A microwave-based, line-of-sight communications provided directly to the end user.
- L. EMI: Electromagnetic interference.
- M. EMT: Electric Metallic Tubing.
- N. ESS: Electronic Security System.
- O. File Server: A PC in a network that stores the programs and data files shared by users.
- P. GFI: Ground fault interrupter.
- Q. IDC: Insulation displacement connector.
- R. Identifier: A credential card, keypad personal identification number or code, biometric characteristic, or other unique identification entered as data into the entry-control database for the purpose of identifying an individual. Where this term is presented with an initial capital letter, this definition applies.
- S. I/O: Input/Output.
- T. Intrusion Zone: A space or area for which an intrusion must be detected and uniquely identified, the sensor or group of sensors assigned to

- perform the detection, and any interface equipment between sensors and communication link to central-station control unit.
- U. Ladder Cable Tray: A fabricated structure consisting of two longitudinal side rails connected by individual transverse members (rungs).
- V. LAN: Local area network.
- W. LCD: Liquid-crystal display.
- X. LED: Light-emitting diode.
- Y. Location: A Location on the network having a PC-to-Controller communications link, with additional Controllers at the Location connected to the PC-to-Controller link with RS-485 communications loop. Where this term is presented with an initial capital letter, this definition applies.
- Z. Low Voltage: As defined in NFPA 70 for circuits and equipment operating at less than 50 V or for remote-control and signaling power-limited circuits.
- AA. M-JPEG: Motion - Joint Photographic Experts Group.
- BB. MPEG: Moving picture experts group.
- CC. NEC: National Electric Code
- DD. NEMA: National Electrical Manufacturers Association
- EE. NFPA: National Fire Protection Association
- FF. NTSC: National Television System Committee.
- GG. NRTL: Nationally Recognized Testing Laboratory.
- HH. Open Cabling: Passing telecommunications cabling through open space (e.g., between the studs of a wall cavity).
- II. PACS: Physical Access Control System; A system comprised of cards, readers, door controllers, servers and software to control the physical ingress and egress of people within a given space
- JJ. PC: Personal computer. This acronym applies to the Central Station, workstations, and file servers.
- KK. PCI Bus: Peripheral component interconnect; a peripheral bus providing a high-speed data path between the CPU and peripheral devices (such as monitor, disk drive, or network).
- LL. PDF: (Portable Document Format.) The file format used by the Acrobat document exchange system software from Adobe.
- MM. RCDD: Registered Communications Distribution Designer.
- NN. RFI: Radio-frequency interference.
- OO. RIGID: Rigid conduit is galvanized steel tubing, with a tubing wall that is thick enough to allow it to be threaded.

- PP. RS-232: An TIA/EIA standard for asynchronous serial data communications between terminal devices. This standard defines a 25-pin connector and certain signal characteristics for interfacing computer equipment.
- QQ. RS-485: An TIA/EIA standard for multipoint communications.
- RR. Solid-Bottom or Non-ventilated Cable Tray: A fabricated structure consisting of integral or separate longitudinal side rails, and a bottom without ventilation openings.
- SS. SMS: Security Management System - A SMS is software that incorporates multiple security subsystems (e.g., physical access control, intrusion detection, closed circuit television, intercom) into a single platform and graphical user interface.
- TT. TCP/IP: Transport control protocol/Internet protocol incorporated into Microsoft Windows.
- UU. Trough or Ventilated Cable Tray: A fabricated structure consisting of integral or separate longitudinal rails and a bottom having openings sufficient for the passage of air and using 75 percent or less of the plan area of the surface to support cables.
- VV. UPS: Uninterruptible Power Supply
- XX. UTP: Unshielded Twisted Pair
- YY. Workstation: A PC with software that is configured for specific limited security system functions.

1.4 QUALITY ASSURANCE

- A. Manufacturers Qualifications: The manufacturer shall regularly and presently produce, as one of the manufacturer's principal products, the equipment and material specified for this project, and shall have manufactured the item for at least three years.
- B. Product Qualification:
1. Manufacturer's product shall have been in satisfactory operation, on three installations of similar size and type as this project, for approximately three years.
 2. The Government reserves the right to require the Contractor to submit a list of installations where the products have been in operation before approval.
- C. Contractor Qualification:
1. The Contractor or security sub-contractor shall be a licensed security Contractor with a minimum of five (5) years experience installing and servicing systems of similar scope and complexity. The Contractor shall be an authorized regional representative of the Security Management System's (PACS) manufacturer. The Contractor shall provide four (4) current references from clients with systems of similar scope and complexity which became operational in the past

three (3) years. At least three (3) of the references shall be utilizing the same system components, in a similar configuration as the proposed system. The references must include a current point of contact, company or agency name, address, telephone number, complete system description, date of completion, and approximate cost of the project. The owner reserves the option to visit the reference sites, with the site owner's permission and representative, to verify the quality of installation and the references' level of satisfaction with the system. The Contractor shall provide copies of system manufacturer certification for all technicians. The Contractor shall only utilize factory-trained technicians to install, program, and service the PACS. The Contractor shall only utilize factory-trained technicians to install, terminate and service controller/field panels and reader modules. The technicians shall have a minimum of five (5) continuous years of technical experience in electronic security systems. The Contractor shall have a local service facility. The facility shall be located within [60] <insert number> miles of the project site. The local facility shall include sufficient spare parts inventory to support the service requirements associated with this contract. The facility shall also include appropriate diagnostic equipment to perform diagnostic procedures. The Resident Engineer reserves the option of surveying the company's facility to verify the service inventory and presence of a local service organization.

2. The Contractor shall provide proof project superintendent with BICSI Certified Commercial Installer Level 1, Level 2, or Technician to provide oversight of the project.

3. Cable installer must have on staff a Registered Communication Distribution Designer (RCDD) certified by Building Industry Consulting Service International. The staff member shall provide consistent oversight of the project cabling throughout design, layout, installation, termination and testing.

D. Service Qualifications: There shall be a permanent service organization maintained or trained by the manufacturer which will render satisfactory service to this installation within four hours of receipt of notification that service is needed. Submit name and address of service organizations.

1.5 GENERAL ARRANGEMENT OF CONTRACT DOCUMENTS

A. The Contract Documents supplement to this specification indicates approximate locations of equipment. The installation and/or locations of the equipment and devices shall be governed by the intent of the

design; specification and Contract Documents, with due regard to actual site conditions, recommendations, ambient factors affecting the equipment and operations in the vicinity. The Contract Documents are diagrammatic and do not reveal all offsets, bends, elbows, components, materials, and other specific elements that may be required for proper installation. If any departure from the contract documents is deemed necessary, or in the event of conflicts, the Contractor shall submit details of such departures or conflicts in writing to the owner or owner's representative for his or her comment and/or approval before initiating work.

- B. Anything called for by one of the Contract Documents and not called for by the others shall be of like effect as if required or called by all, except if a provision clearly designed to negate or alter a provision contained in one or more of the other Contract Documents shall have the intended effect. In the event of conflicts among the Contract Documents, the Contract Documents shall take precedence in the following order: the Form of Agreement; the Supplemental General Conditions; the Special Conditions; the Specifications with attachments; and the drawings.

1.6 SUBMITTALS

- A. Submit in accordance with Section 01 33 23, SHOP DRAWINGS, PRODUCT DATA, AND SAMPLES.
- B. The Government's approval shall be obtained for all equipment and material before delivery to the job site. Delivery, storage or installation of equipment or material which has not had prior approval will not be permitted at the job site.
- C. Submittals for individual systems and equipment assemblies which consist of more than one item or component shall be made for the system or assembly as a whole. Partial submittals will not be considered for approval.
1. Mark the submittals, "SUBMITTED UNDER SECTION _____".
 2. Submittals shall be marked to show specification reference including the section and paragraph numbers.
 3. Submit each section separately.
- D. The submittals shall include the following:
1. Information that confirms compliance with contract requirements. Include the manufacturer's name, model or catalog numbers, catalog information, technical data sheets, shop drawings, pictures, nameplate data and test reports as required.
 2. Submittals are required for all equipment anchors and supports. Submittals shall include weights, dimensions, center of gravity, standard connections, manufacturer's recommendations and behavior

- problems (e.g., vibration, thermal expansion,) associated with equipment or piping so that the proposed installation can be properly reviewed.
3. Parts list which shall include those replacement parts recommended by the equipment manufacturer, quantity of parts, current price and availability of each part.
- E. Submittals shall be in full compliance of the Contract Documents. All submittals shall be provided in accordance with this section. Submittals lacking the breath or depth these requirements will be considered incomplete and rejected. Submissions are considered multidisciplinary and shall require coordination with applicable divisions to provide a complete and comprehensive submission package. All submittals shall include adequate descriptive literature, catalog cuts, shop drawings and other data necessary for the Government to ascertain that the proposed equipment and materials comply with specification requirements. Catalog cuts submitted for approval shall be legible and clearly identify equipment being submitted. Additional general provisions are as follows:
1. The Contractor shall schedule submittals in order to maintain the project schedule. For coordination drawings refer to Specification Section 01 33 10 - Design Submittal Procedures, which outline basic submittal requirements and coordination. Section 01 33 10 shall be used in conjunction with this section.
 2. The Contractor shall identify variations from requirements of Contract Documents and state product and system limitations, which may be detrimental to successful performance of the completed work or system.
 3. Each package shall be submitted at one (1) time for each review and include components from applicable disciplines (e.g., electrical work, architectural finishes, door hardware, etc.) which are required to produce an accurate and detailed depiction of the project.
 4. Manufacturer's information used for submittal shall have pages with items for approval tagged, items on pages shall be identified, and capacities and performance parameters for review shall be clearly marked through use of an arrow or highlighting. Provide space for Resident Engineer and Contractor review stamps.
 5. Technical Data Drawings shall be in the latest version of AutoCAD®, drawn accurately, and in accordance with VA CAD Standards CAD Standard Application Guide, and VA BIM Guide. FREEHAND SKETCHES OR COPIED VERSIONS OF THE CONSTRUCTION DOCUMENTS WILL NOT BE ACCEPTED. The Contractor shall not reproduce Contract Documents or copy

- standard information as the basis of the Technical Data Drawings. If departures from the technical data drawings are subsequently deemed necessary by the Contractor, details of such departures and the reasons thereof shall be submitted in writing to the Resident Engineer for approval before the initiation of work.
6. Packaging: The Contractor shall organize the submissions according to the following packaging requirements.
- a. Binders: For each manual, provide heavy duty, commercial quality, durable three (3) ring vinyl covered loose leaf binders, sized to receive 8.5 x 11 in paper, and appropriate capacity to accommodate the contents. Provide a clear plastic sleeve on the spine to hold labels describing the contents. Provide pockets in the covers to receive folded sheets.
 - 1) Where two (2) or more binders are necessary to accommodate data; correlate data in each binder into related groupings according to the Project Manual table of contents. Cross-referencing other binders where necessary to provide essential information for communication of proper operation and/or maintenance of the component or system.
 - 2) Identify each binder on the front and spine with printed binder title, Project title or name, and subject matter covered. Indicate the volume number if applicable.
 - b. Dividers: Provide heavy paper dividers with celluloid tabs for each Section. Mark each tab to indicate contents.
 - c. Protective Plastic Jackets: Provide protective transparent plastic jackets designed to enclose diagnostic software for computerized electronic equipment.
 - d. Text Material: Where written material is required as part of the manual use the manufacturer's standard printed material, or if not available, specially prepared data, neatly typewritten on 8.5 inches by 11 inches 20 pound white bond paper.
 - e. Drawings: Where drawings and/or diagrams are required as part of the manual, provide reinforced punched binder tabs on the drawings and bind them with the text.
 - 1) Where oversized drawings are necessary, fold the drawings to the same size as the text pages and use as a foldout.
 - 2) If drawings are too large to be used practically as a foldout, place the drawing, neatly folded, in the front or rear pocket of the binder. Insert a type written page indicating the drawing title, description of contents and drawing location at the appropriate location of the manual.

- 3) Drawings shall be sized to ensure details and text is of legible size. Text shall be no less than 1/16" tall.
- f. Manual Content: Submit in accordance with Section 01 00 00, GENERAL REQUIREMENTS.
 - 1) Maintenance and Operation Manuals: Submit as required for systems and equipment specified in the technical sections. Furnish four copies, bound in hardback binders, (manufacturer's standard binders) or an approved equivalent. Furnish one complete manual as specified in the technical section but in no case later than prior to performance of systems or equipment test, and furnish the remaining manuals prior to contract completion.
 - 2) Inscribe the following identification on the cover: the words "MAINTENANCE AND OPERATION MANUAL," the name and location of the system, equipment, building, name of Contractor, and contract number. Include in the manual the names, addresses, and telephone numbers of each subcontractor installing the system or equipment and the local representatives for the system or equipment.
 - 3) The manuals shall include:
 - a) Internal and interconnecting wiring and control diagrams with data to explain detailed operation and control of the equipment.
 - b) A control sequence describing start-up, operation, and shutdown.
 - c) Description of the function of each principal item of equipment.
 - d) Installation and maintenance instructions.
 - e) Safety precautions.
 - f) Diagrams and illustrations.
 - g) Testing methods.
 - h) Performance data.
 - i) Pictorial "exploded" parts list with part numbers. Emphasis shall be placed on the use of special tools and instruments. The list shall indicate sources of supply, recommended spare parts, and name of servicing organization.
 - j) Appendix; list qualified permanent servicing organizations for support of the equipment, including addresses and certified qualifications.
- g. Binder Organization: Organize each manual into separate sections for each piece of related equipment. At a minimum, each manual

shall contain a title page, table of contents, copies of Product Data supplemented by drawings and written text, and copies of each warranty, bond, certifications, and service Contract issued. Refer to Group I through V Technical Data Package Submittal requirements for required section content.

- h. Title Page: Provide a title page as the first sheet of each manual to include the following information; project name and address, subject matter covered by the manual, name and address of the Project, date of the submittal, name, address, and telephone number of the Contractor, and cross references to related systems in other operating and/or maintenance manuals.
- i. Table of Contents: After the title page, include a type written table of contents for each volume, arranged systematically according to the Project Manual format. Provide a list of each product included, identified by product name or other appropriate identifying symbols and indexed to the content of the volume. Where more than one (1) volume is required to hold data for a particular system, provide a comprehensive table of contents for all volumes in each volume of the set.
- j. General Information Section: Provide a general information section immediately following the table of contents, listing each product included in the manual, identified by product name. Under each product, list the name, address, and telephone number of the installer and maintenance Contractor. In addition, list a local source for replacement parts and equipment.
- k. Drawings: Provide specially prepared drawings where necessary to supplement the manufacturers printed data to illustrate the relationship between components of equipment or systems, or provide control or flow diagrams. Coordinate these drawings with information contained in Project Record Drawings to assure correct illustration of the completed installation.
- l. Manufacturer's Data: Where manufacturer's standard printed data is included in the manuals, include only those sheets that are pertinent to the part or product installed. Mark each sheet to identify each part or product included in the installation. Where more than one (1) item in tabular format is included, identify each item, using appropriate references from the Contract Documents. Identify data that is applicable to the installation and delete references to information which is not applicable.
- m. Where manufacturer's standard printed data is not available and the information is necessary for proper operation and maintenance

of equipment or systems, or it is necessary to provide additional information to supplement the data included in the manual, prepare written text to provide the necessary information. Organize the text in a consistent format under a separate heading for different procedures. Where necessary, provide a logical sequence of instruction for each operating or maintenance procedure. Where similar or more than one product is listed on the submittal the Contractor shall differentiate by highlighting the specific product to be utilized.

- n. Calculations: Provide a section for circuit and panel calculations.
 - o. Loading Sheets: Provide a section for DGP Loading Sheets.
 - p. Certifications: Provide section for Contractor's manufacturer certifications.
7. Contractor Review: Review submittals prior to transmittal. Determine and verify field measurements and field construction criteria. Verify manufacturer's catalog numbers and conformance of submittal with requirements of contract documents. Return non-conforming or incomplete submittals with requirements of the work and contract documents. Apply Contractor's stamp with signature certifying the review and verification of products occurred, and the field dimensions, adjacent construction, and coordination of information is in accordance with the requirements of the contract documents.
8. Resubmission: Revise and resubmit submittals as required within 15 calendar days of return of submittal. Make resubmissions under procedures specified for initial submittals. Identify all changes made since previous submittal.
9. Product Data: Within 15 calendar days after execution of the contract, the Contractor shall submit for approval a complete list of all of major products proposed for use. The data shall include name of manufacturer, trade name, model number, the associated contract document section number, paragraph number, and the referenced standards for each listed product.
- F. Group 1 Technical Data Package: Group I Technical Data Package shall be one submittal consisting of the following content and organization. Refer to VA Special Conditions Document for drawing format and content requirements. The data package shall include the following:
- 1. Section I - Drawings:

- a. General - Drawings shall conform to VA CAD Standards Guide. All text associated with security details shall be 1/8" tall and meet VA text standard for AutoCAD™ drawings.
- b. Cover Sheet - Cover sheet shall consist of Project Title and Address, Project Number, Area and Vicinity Maps.
- c. General Information Sheets - General Information Sheets shall consist of General Notes, Abbreviations, Symbols, Wire and Cable Schedule, Project Phasing, and Sheet Index.
- d. Floor Plans - Floor plans shall be produced from the Architectural backgrounds issued in the Construction Documents. The contractor shall receive floor plans from the prime A/E to develop these drawing sets. Security devices shall be placed on drawings in scale. All text associated with security details shall be 1/8" tall and meet VA text standard for AutoCAD™ drawings. Floor plans shall identify the following:
 - 1) Security devices by symbol,
 - 2) The associated device point number (derived from the loading sheets),
 - 3) Wire & cable types and counts
 - 4) Conduit sizing and routing
 - 5) Conduit riser systems
 - 6) Device and area detail call outs
- e. Architectural details - Architectural details shall be produced for each device mounting type (door details for EECS and IDS, Intrusion Detection system (motion sensor, vibration, microwave Motion Sensor and Camera mounting,
- f. Riser Diagrams - Contractor shall provide a riser diagram indicating riser architecture and distribution of the SMS throughout the facility (or area in scope).
- g. Block Diagrams - Contractor shall provide a block diagram for the entire system architecture and interconnections with SMS subsystems. Block diagram shall identify SMS subsystem (e.g., electronic entry control, intrusion detection, closed circuit television, intercom, and other associated subsystems) integration; and data transmission and media conversion methodologies.
- h. Interconnection Diagrams - Contractor shall provide interconnection diagram for each sensor, and device component. Interconnection diagram shall identify termination locations, standard wire detail to include termination schedule. Diagram

shall also identify interfaces to other systems such as elevator control, fire alarm systems, and security management systems.

i. Security Details:

- 1) Panel Assembly Detail - For each panel assembly, a panel assembly details shall be provided identifying individual panel component size and content.
 - 2) Panel Details - Provide security panel details identify general arrangement of the security system components, backboard size, wire through size and location, and power circuit requirements.
 - 3) Device Mounting Details - Provide mounting detailed drawing for each security device (physical access control system, intrusion detection, video surveillance and assessment, and intercom systems) for each type of wall and ceiling configuration in project. Device details shall include device, mounting detail, wiring and conduit routing.
 - 4) Details of connections to power supplies and grounding
 - 5) Details of surge protection device installation
 - 6) Sensor detection patterns - Each system sensor shall have associated detection patterns.
 - 7) Equipment Rack Detail - For each equipment rack, provide a scaled detail of the equipment rack location and rack space utilization. Use of BISC wire management standards shall be employed to identify wire management methodology. Transitions between equipment racks shall be shown to include use vertical and horizontal latter rack system.
 - 8) Security Control Room - The contractor shall provide a layout plan for the Security Control Room. The layout plan shall identify all equipment and details associated with the installation.
 - 9) Operator Console - The contractor shall provide a layout plan for the Operator Console. The layout plan shall identify all equipment and details associated with the installation.
Equipment room - the contractor shall provide a layout plan for the equipment room. The layout plan shall identify all equipment and details associated with the installation.
 - 10) Equipment Room - Equipment room details shall provide architectural, electrical, mechanical, plumbing, IT/Data and associated equipment and device placements both vertical and horizontally.
- j. Electrical Panel Schedule - Electrical Panel Details shall be provided for all SMS systems electrical power circuits. Panel

details shall be provided identifying panel type (Standard, Emergency Power, Emergency/Uninterrupted Power Source, and Uninterrupted Power Source Only), panel location, circuit number, and circuit amperage rating.

- k. Door Schedule - A door schedule shall be developed for each door equipped with electronic security components. At a minimum, the door schedule shall be coordinated with Division 08 work and include the following information:
- 1) Item Number
 - 2) Door Number (Derived from A/E Drawings)
 - 3) Floor Plan Sheet Number
 - 4) Standard Detail Number
 - 5) Door Description (Derived from Loading Sheets)
 - 6) Data Gathering Panel Input Number
 - 7) Door Position or Monitoring Device Type & Model Number
 - 8) Lock Type, Model Number & Power Input/Draw (standby/active)
 - 9) Card Reader Type & Model Number
 - 10) Shunting Device Type & Model Number
 - 11) Sounder Type & Model Number
 - 12) Manufacturer
 - 13) Misc. devices as required
 - a) Delayed Egress Type & Model Number
 - b) Intercom
 - c) Camera
 - d) Electric Transfer Hinge
 - e) Electric Pass-through device
 - 14) Remarks column indicating special notes or door configurations
2. Camera Schedule - Not Used.
3. Section II - Not Used.
4. Section III - Construction Mock-up - Not Used.
5. Section IV - Manufacturers' Data: The data package shall include manufacturers' data for all materials and equipment, including sensors, local processors and console equipment provided under this specification.
6. Section V - System Description and Analysis: Not Used.
7. Section VI - Certifications & References: All specified manufacturer's certifications shall be included with the data package. Contractor shall provide Project references as outlined in Paragraph 1.4 "Quality Assurance".
8. Project Redlines: During construction, the Contractor shall maintain an up-to-date set of construction redlines detailing current location

and configuration of the project components. The redline documents shall be marked with the words 'Master Redlines' on the cover sheet and be maintained by the Contractor in the project office. The Contractor will provide access to redline documents anytime during the project for review and inspection by the Resident Engineer or authorized Office of Protection Services representative. Master redlines shall be neatly maintained throughout the project and secured under lock and key in the contractor's onsite project office.

Any project component or assembly that is not installed in strict accordance with the drawings shall be so noted on the drawings. Prior to producing Record Construction Documents, the contractor will submit the Master Redline document to the Resident Engineer for review and approval of all changes or modifications to the documents.

Each sheet shall have Resident Engineer initials indicating authorization to produce "As Built" documents. Field drawings shall be used for data gathering & field changes. These changes shall be made to the master redline documents daily. Field drawings shall not be considered "master redlines".

9. Record Specifications: The Contractor shall maintain one (1) copy of the Project Specifications, including addenda and modifications issued, for Project Record Documents. The Contractor shall mark the Specifications to indicate the actual installation where the installation varies substantially from that indicated in the Contract Specifications and modifications issued. (Note related Project Record Drawing information where applicable). The Contractor shall pay particular attention to substitutions, selection of product options, and information on concealed installations that would be difficult to identify or measure and record later. Upon completion of the mark ups, the Contractor shall submit record Specifications to the COTR. As with master relines, Contractor shall maintain record specifications for Resident Engineer review and inspection at anytime.
10. Record Product Data: The Contractor shall maintain one (1) copy of each Product Data submittal for Project Record Document purposes. The Data shall be marked to indicate the actual product installed where the installation varies substantially from that indicated in the Product Data submitted. Significant changes in the product delivered to the site and changes in manufacturer's instructions and recommendations for installation shall be included. Particular attention will be given to information on concealed products and installations that cannot be readily identified or recorded later.

- Note related Change Orders and mark up of Record Construction Documents, where applicable. Upon completion of mark up, submit a complete set of Record Product Data to the COTR.
11. Miscellaneous Records: The Contractor shall maintain one (1) copy of miscellaneous records for Project Record Document purposes. Refer to other Specifications for miscellaneous record-keeping requirements and submittals concerning various construction activities. Before substantial completion, complete miscellaneous records and place in good order, properly identified and bound or filed, ready for use and reference. Categories of requirements resulting in miscellaneous records include a minimum of the following:
 - a. Certificates received instead of labels on bulk products.
 - b. Testing and qualification of tradesmen. ("Contractor's Qualifications")
 - c. Documented qualification of installation firms.
 - d. Load and performance testing.
 - e. Inspections and certifications.
 - f. Final inspection and correction procedures.
 - g. Project schedule
 12. Record Construction Documents (Record As-Built)
 - a. Upon project completion, the contractor shall submit the project master redlines to the Resident Engineer prior to development of Record construction documents. The Resident Engineer shall be given a minimum of a thirty (30) day review period to determine the adequacy of the master redlines. If the master redlines are found suitable by the Resident Engineer, the Resident Engineer will initial and date each sheet and turn redlines over to the contractor for as built development.
 - b. The Contractor shall provide the Resident Engineer a complete set of "as-built" drawings and original master redlined marked "as-built" blue-line in the latest version of AutoCAD drawings unlocked on CD or DVD. The as-built drawing shall include security device number, security closet connection location, data gathering panel number, and input or output number as applicable. All corrective notations made by the Contractor shall be legible when submitted to the COTR. If, in the opinion of the COTR, any redlined notation is not legible, it shall be returned to the Contractor for re-submission at no extra cost to the Owner. The Contractor shall organize the Record Drawing sheets into manageable sets bound with durable paper cover sheets with suitable titles, dates, and other identifications printed on the

cover. The submitted as built shall be in editable formats and the ownership of the drawings shall be fully relinquished to the owner.

- c. Where feasible, the individual or entity that obtained record data, whether the individual or entity is the installer, sub-contractor, or similar entity, is required to prepare the mark up on Record Drawings. Accurately record the information in a comprehensive drawing technique. Record the data when possible after it has been obtained. For concealed installations, record and check the mark up before concealment. At the time of substantial completion, submit the Record Construction Documents to the COTR. The Contractor shall organize into bound and labeled sets for the COTR's continued usage. Provide device, conduit, and cable lengths on the conduit drawings. Exact in-field conduit placement/routings shall be shown. All conduits shall be illustrated in their entire length from termination in security closets; no arrowed conduit runs shall be shown. Pull box and junction box sizes are to be shown if larger than 100mm (4 inch).

1.7 APPLICABLE PUBLICATIONS

- A. The publications listed below (including amendments, addenda, revisions, supplement, and errata) form a part of this specification to the extent referenced. The publications are referenced in the text by the basic designation only.
- B. American National Standards Institute (ANSI)/ International Code Council (ICC):
- A117.1.....Standard on Accessible and Usable Buildings and Facilities
- C. American National Standards Institute (ANSI)/ Security Industry Association (SIA):
- AC-03.....Access Control: Access Control Guideline Dye Sublimation Printing Practices for PVC Access Control Cards
- CP-01-00.....Control Panel Standard-Features for False Alarm Reduction
- PIR-01-00.....Passive Infrared Motion Detector Standard - Features for Enhancing False Alarm Immunity
- TVAC-01.....CCTV to Access Control Standard - Message Set for System Integration
- D. American National Standards Institute (ANSI)/Electronic Industries Alliance (EIA):

- 330-09.....Electrical Performance Standards for CCTV
Cameras
- 375A-76.....Electrical Performance Standards for CCTV
Monitors
- E. American National Standards Institute (ANSI):
 - ANSI S3.2-99.....Method for measuring the Intelligibility of
Speech over Communications Systems
- F. American Society for Testing and Materials (ASTM)
 - B1-07.....Standard Specification for Hard-Drawn Copper
Wire
 - B3-07.....Standard Specification for Soft or Annealed
Copper Wire
 - B8-04.....Standard Specification for Concentric-Lay-
Stranded Copper Conductors, Hard, Medium-Hard,
or Soft
 - C1238-97 (R03).....Standard Guide for Installation of Walk-Through
Metal Detectors
 - D2301-04.....Standard Specification for Vinyl Chloride
Plastic Pressure Sensitive Electrical Insulating
Tape
- G. Architectural Barriers Act (ABA), 1968
- H. Department of Justice: American Disability Act (ADA)
 - 28 CFR Part 36-2010 ADA Standards for Accessible Design
- I. Department of Veterans Affairs:
 - VHA National CAD Standard Application Guide, 2006
 - VA BIM Guide, V1.0 10
- J. Federal Communications Commission (FCC):
 - (47 CFR 15) Part 15 Limitations on the Use of Wireless
Equipment/Systems
- K. Federal Information Processing Standards (FIPS):
 - FIPS-201-1.....Personal Identity Verification (PIV) of Federal
Employees and Contractors
- L. Federal Specifications (Fed. Spec.):
 - A-A-59544-08.....Cable and Wire, Electrical (Power, Fixed
Installation)
- M. Government Accountability Office (GAO):
 - GAO-03-8-02.....Security Responsibilities for Federally Owned
and Leased Facilities
- N. Homeland Security Presidential Directive (HSPD):
 - HSPD-12.....Policy for a Common Identification Standard for
Federal Employees and Contractors

O. Institute of Electrical and Electronics Engineers (IEEE):

- 81-1983.....IEEE Guide for Measuring Earth Resistivity,
Ground Impedance, and Earth Surface Potentials
of a Ground System
- 802.3af-08.....Power over Ethernet Standard
- 802.3at-09Power over Ethernet (PoE) Plus Standard
- C2-07.....National Electrical Safety Code
- C62.41-02.....IEEE Recommended Practice on Surge Voltages in
Low-Voltage AC Power Circuits
- C95.1-05.....Standards for Safety Levels with Respect to
Human Exposure in Radio Frequency
Electromagnetic Fields

P. International Organization for Standardization (ISO):

- 7810.....Identification cards - Physical characteristics
- 7811.....Physical Characteristics for Magnetic Stripe
Cards
- 7816-1.....Identification cards - Integrated circuit(s)
cards with contacts - Part 1: Physical
characteristics
- 7816-2.....Identification cards - Integrated circuit cards
- Part 2: Cards with contacts -Dimensions and
location of the contacts
- 7816-3.....Identification cards - Integrated circuit cards
- Part 3: Cards with contacts - Electrical
interface and transmission protocols
- 7816-4.....Identification cards - Integrated circuit cards
- Part 11: Personal verification through
biometric methods
- 7816-10.....Identification cards - Integrated circuit cards
- Part 4: Organization, security and commands
for interchange
- 14443.....Identification cards - Contactless integrated
circuit cards; Contactless Proximity Cards
Operating at 13.56 MHz in up to 5 inches
distance
- 15693.....Identification cards -- Contactless integrated
circuit cards - Vicinity cards; Contactless
Vicinity Cards Operating at 13.56 MHz in up to
50 inches distance
- 19794.....Information technology - Biometric data
interchange formats

- Q. National Electrical Contractors Association
303-2005.....Installing Closed Circuit Television (CCTV)
Systems
- R. National Electrical Manufacturers Association (NEMA):
250-08.....Enclosures for Electrical Equipment (1000 Volts
Maximum)
TC-3-04.....PVC Fittings for Use with Rigid PVC Conduit and
Tubing
FB1-07.....Fittings, Cast Metal Boxes and Conduit Bodies
for Conduit, Electrical Metallic Tubing and
Cable
- S. National Fire Protection Association (NFPA):
70-11..... National Electrical Code (NEC)
731-08.....Standards for the Installation of Electric
Premises Security Systems
99-2005.....Health Care Facilities
- T. National Institute of Justice (NIJ)
0601.02-03.....Standards for Walk-Through Metal Detectors for
use in Weapons Detection
0602.02-03.....Hand-Held Metal Detectors for Use in Concealed
Weapon and Contraband Detection
- U. National Institute of Standards and Technology (NIST):
IR 6887 V2.1.....Government Smart Card Interoperability
Specification (GSC-IS)
Special Pub 800-37.....Guide for Applying the Risk Management Framework
to Federal Information Systems
Special Pub 800-63.....Electronic Authentication Guideline
Special Pub 800-73-3....Interfaces for Personal Identity Verification (4
Parts)
.....Pt. 1- End Point PIV Card Application Namespace,
Data Model & Representation
.....Pt. 2- PIV Card Application Card Command
Interface
.....Pt. 3- PIV Client Application Programming
Interface
.....Pt. 4- The PIV Transitional Interfaces & Data
Model Specification
Special Pub 800-76-1....Biometric Data Specification for Personal
Identity Verification
Special Pub 800-78-2....Cryptographic Algorithms and Key Sizes for
Personal Identity Verification

- Special Pub 800-79-1....Guidelines for the Accreditation of Personal
Identity Verification Card Issuers
- Special Pub 800-85B-1...DRAFTPIV Data Model Test Guidelines
- Special Pub 800-85A-2...PIV Card Application and Middleware Interface
Test Guidelines (SP 800-73-3 compliance)
- Special Pub 800-96.....PIV Card Reader Interoperability Guidelines
- Special Pub 800-104A....Scheme for PIV Visual Card Topography
- V. Occupational and Safety Health Administration (OSHA):
 - 29 CFR 1910.97.....Nonionizing radiation
- W. Section 508 of the Rehabilitation Act of 1973
- X. Security Industry Association (SIA):
 - AG-01Security CAD Symbols Standards
- Y. Underwriters Laboratories, Inc. (UL):
 - 1-05.....Flexible Metal Conduit
 - 5-04.....Surface Metal Raceway and Fittings
 - 6-07.....Rigid Metal Conduit
 - 44-05.....Thermoset-Insulated Wires and Cables
 - 50-07.....Enclosures for Electrical Equipment
 - 83-08.....Thermoplastic-Insulated Wires and Cables
 - 294-99.....The Standard of Safety for Access Control System
Units
 - 305-08.....Standard for Panic Hardware
 - 360-09.....Liquid-Tight Flexible Steel Conduit
 - 444-08.....Safety Communications Cables
 - 464-09.....Audible Signal Appliances
 - 467-07.....Electrical Grounding and Bonding Equipment
 - 486A-03.....Wire Connectors and Soldering Lugs for Use with
Copper Conductors
 - 486C-04.....Splicing Wire Connectors
 - 486D-05.....Insulated Wire Connector Systems for Underground
Use or in Damp or Wet Locations
 - 486E-00.....Equipment Wiring Terminals for Use with Aluminum
and/or Copper Conductors
 - 493-07.....Thermoplastic-Insulated Underground Feeder and
Branch Circuit Cable
 - 514A-04.....Metallic Outlet Boxes
 - 514B-04.....Fittings for Cable and Conduit
 - 51-05.....Schedule 40 and 80 Rigid PVC Conduit
 - 609-96.....Local Burglar Alarm Units and Systems
 - 634-07.....Standards for Connectors with Burglar-Alarm
Systems

636-01.....Standard for Holdup Alarm Units and Systems
639-97.....Standard for Intrusion-Detection Units
651-05.....Schedule 40 and 80 Rigid PVC Conduit
651A-07.....Type EB and A Rigid PVC Conduit and HDPE Conduit
752-05.....Standard for Bullet-Resisting Equipment
797-07.....Electrical Metallic Tubing
827-08.....Central Station Alarm Services
1037-09.....Standard for Anti-theft Alarms and Devices
1635-10.....Digital Alarm Communicator System Units
1076-95.....Standards for Proprietary Burglar Alarm Units
 and Systems
1242-06.....Intermediate Metal Conduit
1479-03.....Fire Tests of Through-Penetration Fire Stops
1981-03.....Central Station Automation System
2058-05.....High Security Electronic Locks
60950.....Safety of Information Technology Equipment
60950-1.....Information Technology Equipment - Safety - Part
 1: General Requirements

Z. Uniform Federal Accessibility Standards (UFAS) 1984

AA. United States Department of Commerce:

Special Pub 500-101Care and Handling of Computer Magnetic Storage
Media

1.8 COORDINATION

A. Coordinate arrangement, mounting, and support of electronic safety and security equipment:

1. To allow maximum possible headroom unless specific mounting heights that reduce headroom are indicated.
2. To provide for ease of disconnecting the equipment with minimum interference to other installations.
3. To allow right of way for piping and conduit installed at required slope.
4. So connecting raceways, cables, wireways, cable trays, and busways will be clear of obstructions and of the working and access space of other equipment.

B. Coordinate installation of required supporting devices and set sleeves in cast-in-place concrete, masonry walls, and other structural components as they are constructed.

C. Coordinate location of access panels and doors for electronic safety and security items that are behind finished surfaces or otherwise concealed.

1.9 MAINTENANCE & SERVICE

A. General Requirements

1. The Contractor shall provide all services required and equipment necessary to maintain the entire integrated electronic security system in an operational state as specified for a period of one (1) year after formal written acceptance of the system. The Contractor shall provide all necessary material required for performing scheduled adjustments or other non-scheduled work. Impacts on facility operations shall be minimized when performing scheduled adjustments or other non-scheduled work. See also General Project Requirements.

B. Description of Work

1. The adjustment and repair of the security system includes all software updates, panel firmware, and the following new items computers equipment, communications transmission equipment and data transmission media (DTM), local processors, security system sensors, physical access control equipment, facility interface, signal transmission equipment, and video equipment.

C. Personnel

1. Service personnel shall be certified in the maintenance and repair of the selected type of equipment and qualified to accomplish all work promptly and satisfactorily. The Resident Engineer shall be advised in writing of the name of the designated service representative, and of any change in personnel. The Resident Engineer shall be provided copies of system manufacturer certification for the designated service representative.

D. Schedule of Work

1. The work shall be performed during regular working hours, Monday through Friday, excluding federal holidays.

E. System Inspections

1. These inspections shall include: inspection upon installation and startup/commissioning.

F. Emergency Service - not used.

G. Operation

1. Performance of scheduled adjustments and repair shall verify operation of the system as demonstrated by the applicable portions of the performance verification test.

H. Records & Logs

1. The Contractor shall maintain records and logs of each task and organize cumulative records for each component and for the complete system chronologically. A continuous log shall be submitted for all devices. The log shall contain all initial settings, calibration, repair, and programming data. Complete logs shall be maintained and

available for inspection on site, demonstrating planned and systematic adjustments and repairs have been accomplished for the system.

1.10 MINIMUM REQUIREMENTS

- A. References to industry and trade association standards and codes are minimum installation requirement standards.
- B. Drawings and other specification sections shall govern in those instances where requirements are greater than those specified in the above standards.

1.11 DELIVERY, STORAGE, & HANDLING

- A. Equipment and materials shall be protected during shipment and storage against physical damage, dirt, moisture, cold and rain:
 - 1. During installation, enclosures, equipment, controls, controllers, circuit protective devices, and other like items, shall be protected against entry of foreign matter; and be vacuum cleaned both inside and outside before testing and operating and repainting if required.
 - 2. Damaged equipment shall be, as determined by the Resident Engineer, placed in first class operating condition or be returned to the source of supply for repair or replacement.
 - 3. Painted surfaces shall be protected with factory installed removable heavy craft paper, sheet vinyl or equal.
 - 4. Damaged paint on equipment and materials shall be refinished with the same quality of paint and workmanship as used by the manufacturer so repaired areas are not obvious.

1.12 PROJECT CONDITIONS

- A. Environmental Conditions: System shall be capable of withstanding the following environmental conditions without mechanical or electrical damage or degradation of operating capability:
 - 1. Interior, Controlled Environment: System components, except central-station control unit, installed in temperature-controlled interior environments shall be rated for continuous operation in ambient conditions of 2 to 50 deg C (36 to 122 deg F) dry bulb and 20 to 90 percent relative humidity, non-condensing. NEMA 250, Type 1 enclosure.
 - 2. Interior, Uncontrolled Environment: System components installed in non-temperature-controlled interior environments shall be rated for continuous operation in ambient conditions of -18 to 50 deg C (0 to 122 deg F) dry bulb and 20 to 90 percent relative humidity, non-condensing. NEMA 250, Type 4X enclosures.
 - 3. Exterior Environment: System components installed in locations exposed to weather shall be rated for continuous operation in ambient

- conditions of -34 to 50 deg C (-30 to 122 deg F) dry bulb and 20 to 90 percent relative humidity, condensing. Rate for continuous operation where exposed to rain as specified in NEMA 250, winds up to 137 km/h (85 mph) and snow cover up to 610 mm (24 in) thick. NEMA 250, Type 4X enclosures.
4. Hazardous Environment: System components located in areas where fire or explosion hazards may exist because of flammable gases or vapors, flammable liquids, combustible dust, or ignitable fibers shall be rated, listed, and installed according to NFPA 70.
 5. Corrosive Environment: For system components subjected to corrosive fumes, vapors, and wind-driven salt spray in coastal zones, provide NEMA 250, Type 4X enclosures.
- B. Security Environment: Use vandal resistant enclosures in high-risk areas where equipment may be subject to damage.
- C. Console: All console equipment shall, unless noted otherwise, be rated for continuous operation under ambient environmental conditions of 15.6 to 29.4 deg C (60 to 85 deg F) and a relative humidity of 20 to 80 percent.

1.13 EQUIPMENT AND MATERIALS

- A. Materials and equipment furnished shall be of current production by manufacturers regularly engaged in the manufacture of such items, for which replacement parts shall be available.
- B. When more than one unit of the same class of equipment is required, such units shall be the product of a single manufacturer.
- C. Equipment Assemblies and Components:
 1. Components of an assembled unit need not be products of the same manufacturer.
 2. Manufacturers of equipment assemblies, which include components made by others, shall assume complete responsibility for the final assembled unit.
 3. Components shall be compatible with each other and with the total assembly for the intended service.
 4. Constituent parts which are similar shall be the product of a single manufacturer.
- D. Factory wiring shall be identified on the equipment being furnished and on all wiring diagrams.
- E. When Factory Testing Is Specified:
 1. The Government shall have the option of witnessing factory tests. The contractor shall notify the VA through the Resident Engineer a

- minimum of 15 working days prior to the manufacturers making the factory tests.
2. Four copies of certified test reports containing all test data shall be furnished to the Resident Engineer prior to final inspection and not more than 90 days after completion of the tests.
 3. When equipment fails to meet factory test and re-inspection is required, the contractor shall be liable for all additional expenses, including expenses of the Government.

1.14 ELECTRICAL POWER

- A. Electrical power of 120 Volts Alternating Current (VAC) shall be indicated on the Division 26 drawings. Additional locations requiring primary power required by the security system shall be shown as part of these contract documents. Primary power for the security system shall be configured to switch to emergency backup sources automatically if interrupted without degradation of any critical system function. Alarms shall not be generated as a result of power switching, however, an indication of power switching on (on-line source) shall be provided to the alarm monitor. The Security Contractor shall provide an interface (dry contact closure) between the PACS and the Uninterruptible Power Supply (UPS) system so the UPS trouble signals and main power fail appear on the PACS operator terminal as alarms.
- B. Failure of any on-line battery shall be detected and reported as a fault condition. Battery backed-up power supplies shall be provided sized for [8] <insert hours> hours of operation at actual connected load. Requirements for additional power or locations shall be included with the contract to support equipment and systems offered. The following minimum requirements shall be provided for power sources and equipment.
 1. Emergency Generator
 - a. Report Printers: Unit Control Room
 - b. Video Monitors: Unit Control Room
 - c. Intercom Stations
 - d. Radio System
 - e. Lights: Unit Control Room, Equipment Rooms, & Security Offices
 - f. Outlets: Security Outlets dedicated to security equipment racks or security enclosure assemblies.
 - g. Security Device Power Supplies (DGP, VASS, Card Access, Lock Power, etc.) powered from the security closets or remotely: various locations
 - h. Telephone/Radio Recording Equipment: Unit Control Room.
 - i. VASS Camera Power Supplies: Security Closets
 - j. VASS Pan/Tilt Units: Various Locations

- k. VASS Outdoor Housing Heaters and Blowers: Various Sites
- l. Intercom Master Control System
- m. Fiber Optic Receivers/Transmitters
- n. Security office Weapons Storage
- o. Outlets that charge handheld radios
- 2. Uninterruptible Power Supply (UPS) on Emergency Power
 - a. The following 120VAC circuits shall be provided by others. The Security Contractor shall coordinate exact locations with the Electrical Contractor:
 - 1) Security System Monitors and Keyboards: Control Room
 - 2) CPU: Control Equipment Room
 - 3) Communications equipment: Control Equipment Room and various sites.
 - 4) VASS Matrix Switcher: Control Equipment Room
 - 5) VASS: Control Equipment Room
 - 6) Digital Video Recorders, encoders & decoders: Control Room
 - 7) All equipment Room racked equipment.
 - 8) Network switches

1.15 TRANSIENT VOLTAGE SUPPRESSION, POWER SURGE SUPPLESION, & GROUNDING

- A. Transient Voltage Surge Suppression: All cables and conductors extending beyond building façade, except fiber optic cables, which serve as communication, control, or signal lines shall be protected against Transient Voltage surges and have Transient Voltage Surge Suppression (TVSS) protection. The TVSS device shall be UL listed in accordance with Standard TIA 497B installed at each end. Lighting and surge suppression shall be a multi-strike variety and include a fault indicator. Protection shall be furnished at the equipment and additional triple solid state surge protectors rated for the application on each wire line circuit shall be installed within 914.4 mm (3 ft) of the building cable entrance. Fuses shall not be used for surge protection. The inputs and outputs shall be tested in both normal mode and common mode to verify there is no interference.
 - 1. A 10-microsecond rise time by 1000 microsecond pulse width waveform with a peak voltage of 1500 volts and a peak current of 60 amperes.
 - 2. An 8-microsecond rise time by 20-microsecond pulse width waveform with a peak voltage of 1000 volts and a peak current of 500 amperes.
 - 3. Maximum series current: 2 AMPS. Provide units manufactured by Advanced Protection Technologies, model # TE/FA 10B or TE/FA 20B.
 - 4. Operating Temperature and Humidity: -40 to 85 deg C (-40 to 185 deg F), 0 to 95 percent relative humidity.
- B. Grounding and Surge Suppression

1. The Security Contractor shall provide grounding and surge suppression to stabilize the voltage under normal operating conditions. To ensure the operation of over current devices, such as fuses, circuit breakers, and relays, under ground-fault conditions.
2. Security Contractor shall engineer and provide proper grounding and surge suppression as required by local jurisdiction and prevailing codes and standards referenced in this document.
3. Principal grounding components and features. Include main grounding buses and grounding and bonding connections to service equipment.
4. Details of interconnection with other grounding systems. The lightning protection system shall be provided by the Security Contractor.
5. Locations and sizes of grounding conductors and grounding buses in electrical, data, and communication equipment rooms and closets.
6. AC power receptacles are not to be used as a ground reference point.
7. Any cable that is shielded shall require a ground in accordance with the best practices of the trade and manufactures installation instructions.
8. Protection should be provided at both ends of cabling.

1.16 COMPONENT ENCLOSURES

A. Construction of Enclosures

1. Consoles, power supply enclosures, detector control and terminal cabinets, control units, wiring gutters, and other component housings, collectively referred to as enclosures, shall be so formed and assembled as to be sturdy and rigid.
2. Thickness of metal in-cast and sheet metal enclosures of all types shall not be less than those in Tables I and II, UL 611. Sheet steel used in fabrication of enclosures shall be not less than 14 gauge. Consoles shall be 16-gauge.
3. Doors and covers shall be flanged. Enclosures shall not have pre-punched knockouts. Where doors are mounted on hinges with exposed pins, the hinges shall be of the tight pin type or the ends of hinge pins shall be tack welded to prevent removal. Doors having a latch edge length of less than 609.6 mm (24 in) shall be provided with a single construction core. Where the latch edge of a hinged door is more than 609.6 mm (24 in) or more in length, the door shall be provided with a three-point latching device with construction core; or alternatively with two, one located near each end.
4. Any ventilator openings in enclosures and cabinets shall conform to the requirements of UL 611. Unless otherwise indicated, sheet metal enclosures shall be designed for wall mounting with tip holes

slotted. Mounting holes shall be in positions that remain accessible when all major operating components are in place and the door is open, but shall be in accessible when the door is closed.

5. Covers of pull and junction boxes provided to facilitate initial installation of the system shall be held in place by tamper proof Torx Center post security screws. Stenciled or painted labels shall be affixed to such boxes indicating they contain no connections. These labels shall not indicate the box is part of the Electronic Security System (ESS).

B. Consoles & Equipment Racks: not used.

C. Tamper Provisions and Tamper Switches:

1. Enclosures, cabinets, housings, boxes and fittings or every product description having hinged doors or removable covers and which contain circuits, or the integrated security system and its power supplies shall be provided with cover operated, corrosion-resistant tamper switches.
2. Tamper switches shall be arranged to initiate an alarm signal that will report to the monitoring station when the door or cover is moved. Tamper switches shall be mechanically mounted to maximize the defeat time when enclosure covers are opened or removed. It shall take longer than 1 second to depress or defeat the tamper switch after opening or removing the cover. The enclosure and tamper switch shall function together in such a manner as to prohibit direct line of sign to any internal component before the switch activates.
3. Tamper switches shall be inaccessible until the switch is activated. Have mounting hardware concealed so the location of the switch cannot be observed from the exterior of the enclosure. Be connected to circuits which are under electrical supervision at all times, irrespective of the protection mode in which the circuit is operating. Be spring-loaded and held in the closed position by the door or cover and be wired so they break the circuit when the door cover is disturbed. Tamper circuits shall be adjustable type screw sets and shall be adjusted by the contractor to eliminate nuisance alarms associated with incorrectly mounted tamper device shall annunciate prior to the enclosure door opening (within 1/4 " tolerance. The tamper device or its components shall not be visible or accessing with common tools to bypass when the enclosure is in the secured mode.
4. The single gang junction boxes for the portrait alarming and pull boxes with less than 102 square mm will not require tamper switches.

5. All enclosures over 305 square mm shall be hinged with an enclosure lock.
6. Control Enclosures: Maintenance/Safety switches on control enclosures, which must be opened to make routing maintenance adjustments to the system and to service the power supplies, shall be push/pull-set automatic reset type.
7. Provide one (1) enclosure tamper switch for each 609 linear mm of enclosure lock side opening evenly spaced.
8. All security screws shall be Torx-Post Security Screws.
9. The contractor shall provide the owner with two (2) torx-post screwdrivers.

1.17 ELECTRONIC COMPONENTS

- A. All electronic components of the system shall be of the solid-state type, mounted on printed circuit boards conforming to UL 796. Boards shall be plug-in, quick-disconnect type. Circuitry shall not be so densely placed as to impede maintenance. All power-dissipating components shall incorporate safety margins of not less than 25 percent with respect to dissipation ratings, maximum voltages, and current-carrying capacity.

1.18 SUBSTITUTE MATERIALS & EQUIPMENT

- A. Where variations from the contract requirements are requested in accordance with the GENERAL CONDITIONS and Section 01 33 23, SHOP DRAWINGS, PRODUCT DATA, AND SAMPLES, the connecting work and related components shall include, but not be limited to additions or changes to branch circuits, circuit protective devices, conduits, wire, feeders, controls, panels and installation methods.
- B. In addition to this Section the Security Contractor shall also reference Section II, Products and associated divisions. The Resident Engineer shall have final authority on the authorization or refusal of substitutions. If there are no proposed substitutions, a statement in writing from the Contractor shall be submitted to the Resident Engineer stating same. In the preparation of a list of substitutions, the following information shall be included, as a minimum:
 1. Identity of the material or devices specified for which there is a proposed substitution.
 2. Description of the segment of the specification where the material or devices are referenced.
 3. Identity of the proposed substitute by manufacturer, brand name, catalog or model number and the manufacturer's product name.
 4. A technical statement of all operational characteristic expressing equivalence to items to be substituted and comparison, feature-by-

feature, between specification requirements and the material or devices called for in the specification; and Price differential.

- C. Materials Not Listed: Furnish all necessary hardware, software, programming materials, and supporting equipment required to place the specified major subsystems in full operation. Note that some supporting equipment, materials, and hardware may not be described herein. Depending on the manufacturers selected by the COTR, some equipment, materials and hardware may not be contained in either the Contract Documents or these written specifications, but are required by the manufacturer for complete operation according to the intent of the design and these specifications. In such cases, the Resident Engineer shall be given the opportunity to approve the additional equipment, hardware and materials that shall be fully identified in the bid and in the equipment list submittal. The Resident Engineer shall be consulted in the event there is any question about which supporting equipment, materials, or hardware is intended to be included.
- D. Response to Specification: The Contractor shall submit a point-by-point statement of compliance with each paragraph of the security specification. The statement of compliance shall list each paragraph by number and indicate "COMPLY" opposite the number for each paragraph where the Contractor fully complies with the specification. Where the proposed system cannot meet the requirements of the paragraph, and does not offer an equivalent solution, the offers shall indicate "DOES NOT COMPLY" opposite the paragraph number. Where the proposed system does not comply with the paragraph as written, but the bidder feels it will accomplish the intent of the paragraph in a manner different from that described, the offers shall indicate "COMPARABLE". The offers shall include a statement fully describing the "comparable" method of satisfying the requirement. Where a full and concise description is not provided, the offered system shall be considered as not complying with the specification. Any submission that does not include a point-by-point statement of compliance, as described above, shall be disqualified. Submittals for products shall be in precise order with the product section of the specification. Submittals not in proper sequence will be rejected.

1.19 LIKE ITEMS

- A. Where two or more items of equipment performing the same function are required, they shall be exact duplicates produced by one manufacturer. All equipment provided shall be complete, new, and free of any defects.

1.20 WARRANTY

- A. The Contractor shall, as a condition precedent to the final payment, execute a written guarantee (warranty) to the COTR certifying all contract requirements have been completed according to the final specifications. Contract drawings and the warranty of all materials and equipment furnished under this contract are to remain in satisfactory operating condition (ordinary wear and tear, abuse and causes beyond his control for this work accepted) for one (1) year from the date the Contractor received written notification of final acceptance from the COTR. Demonstration and training shall be performed prior to system acceptance. All defects or damages due to faulty materials or workmanship shall be repaired or replaced without delay, to the COTR's satisfaction, and at the Contractor's expense. The Contractor shall provide quarterly inspections during the warranty period. The contractor shall provide written documentation to the COTR on conditions and findings of the system and device(s). In addition, the contractor shall provide written documentation of test results and stating what was done to correct any deficiencies. The first inspection shall occur 90 calendar days after the acceptance date. The last inspection shall occur 30 calendar days prior to the end of the warranty. The warranty period shall be extended until the last inspection and associated corrective actions are complete. When equipment and labor covered by the Contractor's warranty, or by a manufacturer's warranty, have been replaced or restored because of it's failure during the warranty period, the warranty period for the replaced or repaired equipment or restored work shall be reinstated for a period equal to the original warranty period, and commencing with the date of completion of the replacement or restoration work. In the event any manufacturer customarily provides a warranty period greater than one (1) year, the Contractor's warranty shall be for the same duration for that component.

1.22 SINGULAR NUMBER

Where any device or part of equipment is referred to in these specifications in the singular number (e.g., "the switch"), this reference shall be deemed to apply to as many such devices as are required to complete the installation as shown on the drawings.

PART 2 - PRODUCTS

2.1 EQUIPMENT AND MATERIALS

- A. All equipment associated within the Security Control Room, Security Console and Security Equipment Room shall be UL 827, UL 1981, and UL 60950 compliant and rated for continuous operation. Environmental conditions (i.e. temperature, humidity, wind, and seismic activity) shall be taken under consideration at each facility and site location prior to installation of the equipment.
- B. All equipment shall operate on a 120 or 240 volts alternating current (VAC); 50 Hz or 60 Hz AC power system unless documented otherwise in subsequent sections listed within this specification. All equipment shall have a back-up source of power that will provide a minimum of [8] <insert hours> hours of run time in the event of a loss of primary power to the facility.
- C. The system shall be designed, installed, and programmed in a manner that will allow for ease of operation, programming, servicing, maintenance, testing, and upgrading of the system.
- D. All equipment and materials for the system will be compatible to ensure correct operation.

2.2 EQUIPMENT ITEMS

- A. The Security Management System - not used.
- B. Wires and Cables:
 - 1. Shall meet or exceed the manufactures recommendation for power and signals.
 - 2. Shall be carried in an enclosed conduit system, utilizing electromagnetic tubing (EMT) to include the equivalent in flexible metal, rigid galvanized steel (RGS) to include the equivalent of liquid tight, polyvinylchloride (PVC) schedule 40 or 80.
 - 3. All conduits will be sized and installed per the NEC. All security system signal and power cables that traverse or originate in a high security office space will be contained in either EMT or RGS conduit.
 - 4. All conduit, pull boxes, and junction boxes shall be marked with colored permanent tape or paint that will allow it to be distinguished from all other infrastructure conduit.
 - 5. Conduit fills shall not exceed 50 percent unless otherwise documented.
 - 6. A pull string shall be pulled along and provided with signal and power cables to assist in future installations.

7. At all locations where there is a wall penetration or core drilling is conducted to allow for conduit to be installed, fire stopping materials shall be applied to that area.
8. High voltage and signal cables shall not share the same conduit and shall be kept separate up to the point of connection. High voltage for the security subsystems shall be any cable or sets of cables carrying 30 VDC/VAC or higher.
9. For all equipment that is carrying digital data between the Security Control Room, Security Equipment Room, Security Console, or at a remote monitoring station, it shall not be less than 20 AWG and stranded copper wire for each conductor. The cable or each individual conductor within the cable shall have a shield that provides 100% coverage. Cables with a single overall shield shall have a tinned copper shield drain wire.

2.3 FIBER OPTIC EQUIPMENT

- A. 8 Channel Fiber Optic Transceivers (Video&PTZ Control)
 1. The field-located and central-located fiber optic transceivers shall utilize wave division multiplexing to transmit and receive video and data pan-tilt-zoom control signals over two standard 62.5/125 multimode fibers.
 2. The units shall be capable of operating over a range of 2 km.
 3. The units shall be NTSC color compatible.
 4. The units shall support data rates up to 64 Kbps.
 5. The units shall be surface or rack mountable.
 6. The units shall be UL listed.
 7. The units shall meet or exceed the following specifications:
 - a. Video
 - 1) Input/Output: 1 volt pk-pk (75 ohms)
 - 2) Input/Output Channels: 8
 - 3) Bandwidth: 10 Hz - 6.5 MHz per channel
 - 4) Differential Gain: <2%
 - 5) Differential Phase: <0.7°
 - 6) Tilt: <1%
 - 7) Signal to Noise Ratio: 60 dB
 - b. Data (Control)
 - 1) Data Channels: 2
 - 2) Data Format: RS-232, RS-422, 2 wire or 4 wire RS-485 with Tri-State Manchester Bi-Phase and Sensornet
 - 3) Data Rate: DC - 100 kbps (NRZ)
 - 4) Bit Error Rate: < 1 in 10⁻⁹ @ Maximum Optical Loss Budget
 - 5) Operating Mode: Simplex or Full-Duplex

- 6) Wavelength: 1310/1550 nm, Multimode or Singlemode
- 7) Optical Emitter: Laser Diode
- 8) Number of Fibers: 1
- c. Connectors
 - 1) Optical: ST
 - 2) Power and Data: Terminal Block with Screw Clamps
 - 3) Video: BNC (Gold Plated Center-Pin)
- d. Electrical and Mechanical
 - 1) Power: 12 VDC @ 500 mA (stand-alone)
 - 3) Current Protection: Automatic Resettable Solid-State Current Limiters
- e. Environmental
 - 1) MTBF: > 100,000 hours
 - 2) Operating Temp: -40 to 74 deg C (-40 to 165 deg F)
 - 3) Storage Temp: -40 to 85 deg C (-40 to 185 deg F)
 - 4) Relative Humidity: 0% to 95% (non-condensing)
- B. Fiber Optic Transmitters: The central-located fiber optic transmitters shall utilize wave division multiplexing to transmit video and signals over standard 62.5/125 multimode fibers.
 - 1. The units shall be capable of operating over a range of 4.8 km.
 - 2. The units shall be NTSC color compatible.
 - 3. The units shall support data rates up to 64 Kbps.
 - 4. The units shall be surface or rack mountable.
 - 5. The units shall be UL listed.
 - 6. The units shall meet or exceed the following specifications:
 - a. Video
 - 1) Input: 1 volt pk-pk (75 ohms)
 - 2) Bandwidth: 5Hz - 10 MHz
 - 3) Differential Gain: <5%
 - 4) Tilt: <1%
 - 5) Signal-Noise: 60db
 - 6) Wavelength: 850nm
 - 7) Number of Fibers: 1
 - 8) Operating Temp: -20 to 70 deg C (-4 to 158 deg F)
 - 9) Connectors:
 - a) Power: Female plug with screw clamps
 - b) Video: BNC
 - c) Optical: ST
 - 10) Power: 12 VDC

C. Fiber Optic Receivers: The field-located fiber optic receivers shall utilize wave division multiplexing to receive video signals over standard 62.5/125 multimode fiber.

1. The units shall be capable of operating over a range of 4.8 km.
2. The units shall be NTSC color compatible.
3. The units shall support data rates up to 64 Kbps.
4. The units shall be surface or rack mountable.
5. The units shall be UL listed.
6. The units shall meet or exceed the following specifications:

a. Video

- 1) Output: 1 volt pk-pk (75 ohms)
- 2) Bandwidth: 5MHz - 10 MHz
- 3) Differential Gain: <5%
- 4) Tilt: <1%
- 5) Signal-Noise: 60dB
- 6) Wavelength: 850nm
- 7) Number of Fibers: 1
- 8) Surface Mount: 106.7 x 88.9 x 25.4 mm (4.2 x 3.5 x 1 in)
- 9) Operating Temp: -20 to 70 deg C (-4 to 158 deg F)
- 10) Connectors:
- 11) Power: Female plug block with screw clamps
- 12) Video: BNC
- 13) Optical: ST
- 14) Power: 12 VAC 8 Channel Fiber Optic Transceivers (Video&PTZ Control)

D. Fiber Optic Sub Rack with Power Supply

1. The Card Cage Rack shall provide high-density racking for fiber-optic modules. The unit shall be designed to mount in standard 483 mm (19 in) instrument racks and to accommodate the equivalent of 15 1-inch modules.

a. Specifications

- 1) Card Orientation: Vertical
- 2) Construction: Aluminum
- 3) Current Consumption: 0.99 A
- 4) Humidity: 95.0 % RH
- 5) Input Power: 100-240 VAC, 60/50 Hz
- 6) Mounting: Mounts in standard 483 mm (19 in) rack using four (4) screws (optional wall brackets purchased separately)
- 7) Number of Outputs: 1.0
- 8) Number of Slots 15.0

- 9) Operating Temperature: -40 to +75 deg C (-40.0 to 167.0 deg F)
- 10) Output Voltage: 13.5 V
- 11) Output Current 6.0 A
- 12) Power Dissipation: 28.0 W
- 13) Power Factor: 48.0
- 14) Power Supply: (built-in)
- 15) Rack Units: 3RU
- 16) Redundant Capability: Yes
- 17) Weight: 2.43 kg (5.35 lb)
- 18) Width: 483 mm (19.0 in)

2.4 TRANSIENT VOLTAGE SURGE SUPPRESSION DEVICES (TVSS) AND SURGE SUPPRESSION

A. Transient Voltage Surge Suppression

1. All cables and conductors extending beyond building perimeter, except fiber optic cables, which serve as communication, control, or signal lines shall be protected against Transient Voltage surges and have Transient Voltage surge suppression protection (TVSS) UL listed in accordance with Standard 497B installed at each end. Lighting and surge suppression shall be a multi-strike variety and include a fault indicator. Protection shall be furnished at the equipment and additional triple solid state surge protectors rated for the application on each wire line circuit shall be installed within 915 mm (36 in) of the building cable entrance. Fuses shall not be used for surge protection. The inputs and outputs shall be tested in both normal mode and common mode using the following waveforms:
 - a. A 10-microsecond rise time by 1000 microsecond pulse width waveform with a peak voltage of 1500 volts and a peak current of 60 amperes.
 - b. An 8-microsecond rise time by 20-microsecond pulse width waveform with a peak voltage of 1000 volts and a peak current of 500 amperes.
 - c. Maximum series current: 2 AMPS. Provide units manufactured by Advanced Protection Technologies, model # TE/FA 10B or TE/FA 20B or approved equivalent.
 - d. Operating Temperature and Humidity: -40 to + 85 deg C (-40 to 185 deg F), and 0 to 95 percent relative humidity, non-condensing.

B. Physical Access Control Systems

1. Suppressors shall be installed on AC power at the point of service and shall meet the following criteria:
 - a. UL1449 2nd Edition, 2007, listed
 - b. UL1449 S.V.R. of 400 Volts or lower

- c. Status Indicator Light(s)
 - d. Minimum Surge Current Capacity: 40,000 Amps (8 x 20 μ sec)
 - e. Maximum Continuous Current: 15 Amps
 - f. MCOV: 125 VAC
 - g. Service Voltage: 110-120 VAC
2. Suppressors shall be installed on the Low Voltage circuit at both the point of entrance and exit of the building. Suppressors shall meet the following criteria:
- a. UL 497B
 - b. Minimum Surge Current Capacity: 2,000 Amps per pair
 - c. Maximum Continuous Current: 5 Amps
 - d. MCOV: 33 Volts
 - e. Service Voltage: 24Volts
3. Suppressors shall be installed on the communication circuit between the access controller and card reader at both the entrance and exit of the building. Suppressors shall meet the following criteria:
- a. Conforms with UL497B standards (where applicable)
 - b. Clamp level for 12 and 24V power: 18VDC / 38VDC
 - c. Clamp level for Data/LED: 6.8VDC
 - d. Service Voltage for Power: 12VDC/24VDC
 - e. Service Voltage for Data/LED: <5VDC
 - f. Clamp level - PoE Access Power: 72V
 - g. Clamp level - PoE Access Data: 7.9V
 - h. Service Voltage - PoE Access: 48VAC - 54VAC
 - i. Service Voltage - PoE Data: <5VDC
- C. Intercom Systems
1. Suppressors shall be installed on the AC power at the point of service and shall meet the following criteria:
- a. UL 1449 Listed
 - b. UL 1449 S.V.R. of 400 Volts or lower
 - c. Diagnostic Indicator Light(s)
 - d. Integrated ground terminating post (where case/chassis ground exists)
 - e. Minimum Surge Current Capacity of 13,000 Amps (8 x 20 μ Sec)
2. Suppressors shall be installed on incoming central office lines and shall meet the following criteria:
- a. UL 497A Listed
 - b. Multi Stage protection design
 - c. Auto-reset current protection not to exceed 2 Amps per pair
 - d. Minimum Surge Current of 500 Amps per pair (8 x 20 μ Sec)

3. Suppressors shall be installed on all telephone/intercom circuits that enter or leave separate buildings and shall meet the following criteria:
 - a. UL 497A Listed (where applicable)
 - b. UL 497B Listed (horns, strobes, speakers or communication circuits over 300 feet)
 - c. Multi Stage protection design
 - d. Auto-reset over-current protection not to exceed 5 Amps per pair
 - e. Minimum Surge Current of 1000 Amps per pair (8 x 20 μ Sec)

D. Intrusion Detection Systems

1. Suppressors shall be installed on AC at the point of service and shall meet the following criteria:
 - a. UL 1449, 2nd Edition 2007, listed
 - b. UL 1449 S.V.R. of 400 Volts or lower
 - c. Status Indicator Lights
 - d. Center screw for terminating Class II transformers
 - e. Minimum Surge Current Capacity of 32,000 Amps (8 x 20 μ Sec)
2. Suppressors shall be installed on all Telephone Communication Interface circuits and shall meet the following criteria:
 - a. UL 497A Listed
 - b. Multi Stage protection design
 - c. Surge Current Capacity: 9,000 Amps (8x20 μ Sec)
 - d. Clamp Voltage: 130Vrms
 - e. Auto reset current protection not to exceed 150 milliAmps
3. Suppressors shall be installed on all burglar alarm initiating and signaling loops and addressable circuits which enter or leave separate buildings. The following criteria shall be met:
 - a. UL 497B for data communications or annunciation (powered loops)
 - b. Fail-short/fail-safe mode.
 - c. Surge Current Capacity: 9,000 Amps (8x20 μ Sec)
 - d. Clamp Voltage: 15 Vrms
 - e. Joule Rating: 76 Joules per pair (10x1000 μ Sec)
 - f. Auto-reset current protection not to exceed 150 milliAmps for UL 497A devices.

E. Video Surveillance System - not used.

F. Grounding and Surge Suppression

1. The Security Contractor shall provide grounding and surge suppression to stabilize the voltage under normal operating conditions. This is to ensure the operation of over current devices, such as fuses, circuit breakers, and relays, underground-fault conditions.

2. The Contractor shall engineer, provide, and install proper grounding and surge suppression as required by local jurisdiction and prevailing codes and standards, referenced in this document.
3. Principal grounding components and features shall include: main grounding buses, grounding, and bonding connections to service equipment.
4. The Contractor shall provide detail drawings of interconnection with other grounding systems including lightning protection systems.
5. The Contractor shall provide details of locations and sizes of grounding conductors and grounding buses in electrical, data, and communication equipment rooms and closets.
6. AC power receptacles are not to be used as a ground reference point.
7. Any cable that is shielded shall require a ground in accordance with applicable codes, the best practices of the trade, and all manufacturers' installation instructions.

G. 120 VAC Surge Suppression

1. Continuous Current: Unlimited (parallel connection)
2. Max Surge Current: 13,500 Amps
3. Protection Modes: L - N, L - G, N - G
4. Warranty: Ten Year Limited Warranty
5. Dimension: 73.7 x 41.1 x 52.1 mm (2.90 x 1.62 x 2.05 in)
6. Weight: 2.88 g (0.18 lbs)
7. Housing: ABS

2.5 INSTALLATION KIT

A. General:

1. The kit shall be provided that, at a minimum, includes all connectors and terminals, labeling systems, audio spade lugs, barrier strips, punch blocks or wire wrap terminals, heat shrink tubing, cable ties, solder, hangers, clamps, bolts, conduit, cable duct, and/or cable tray, etc., required to accomplish a neat and secure installation. All wires shall terminate in a spade lug and barrier strip, wire wrap terminal or punch block. Unfinished or unlabeled wire connections shall not be allowed. All unused and partially opened installation kit boxes, coaxial, fiber-optic, and twisted pair cable reels, conduit, cable tray, and/or cable duct bundles, wire rolls, physical installation hardware shall be turned over to the Contracting Officer. The following sections outline the minimum required installation sub-kits to be used:
2. System Grounding:
 - a. The grounding kit shall include all cable and installation hardware required. All head end equipment and power supplies

shall be connected to earth ground via internal building wiring, according to the NEC.

- b. This includes, but is not limited to:
 - 1) Coaxial Cable Shields
 - 2) Control Cable Shields
 - 3) Data Cable Shields
 - 4) Equipment Racks
 - 5) Equipment Cabinets
 - 6) Conduits
 - 7) Cable Duct blocks
 - 8) Cable Trays
 - 9) Power Panels
 - 10) Grounding
 - 11) Connector Panels
- 3. Coaxial Cable: The coaxial cable kit shall include all coaxial connectors, cable tying straps, heat shrink tabbing, hangers, clamps, etc., required to accomplish a neat and secure installation.
- 4. Wire and Cable: The wire and cable kit shall include all connectors and terminals, audio spade lugs, barrier straps, punch blocks, wire wrap strips, heat shrink tubing, tie wraps, solder, hangers, clamps, labels etc., required to accomplish a neat and orderly installation.
- 5. Conduit, Cable Duct, and Cable Tray: The kit shall include all conduit, duct, trays, junction boxes, back boxes, cover plates, feed through nipples, hangers, clamps, other hardware required to accomplish a neat and secure conduit, cable duct, and/or cable tray installation in accordance with the NEC and this document.
- 6. Equipment Interface: The equipment kit shall include any item or quantity of equipment, cable, mounting hardware and materials needed to interface the systems with the identified sub-system(s) according to the OEM requirements and this document.
- 7. Labels: The labeling kit shall include any item or quantity of labels, tools, stencils, and materials needed to label each subsystem according to the OEM requirements, as-installed drawings, and this document.
- 8. Documentation: The documentation kit shall include any item or quantity of items, computer discs, as installed drawings, equipment, maintenance, and operation manuals, and OEM materials needed to provide the system documentation as required by this document and explained herein.

PART 3 - EXECUTION

3.1 COMMON REQUIREMENTS FOR ELECTRONIC SAFETY AND SECURITY INSTALLATION

- A. Comply with NECA 1.
- B. Measure indicated mounting heights to bottom of unit for suspended items and to center of unit for wall-mounting items.
- C. Headroom Maintenance: If mounting heights or other location criteria are not indicated, arrange and install components and equipment to provide maximum possible headroom consistent with these requirements.
- D. Equipment: Install to facilitate service, maintenance, and repair or replacement of components of both electronic safety and security equipment and other nearby installations. Connect in such a way as to facilitate future disconnecting with minimum interference with other items in the vicinity.
- E. Right of Way: Give to piping systems installed at a required slope.
- F. Equipment location shall be as close as practical to locations shown on the drawings.
- G. Inaccessible Equipment:
 - 1. Where the Government determines that the Contractor has installed equipment not conveniently accessible for operation and maintenance, the equipment shall be removed and reinstalled as directed at no additional cost to the Government.
 - 2. "Conveniently accessible" is defined as being capable of being reached without the use of ladders, or without climbing or crawling under or over obstacles such as, but not limited to, motors, pumps, belt guards, transformers, piping, ductwork, conduit and raceways.

3.2 FIRESTOPPING

- A. Apply firestopping to penetrations of fire-rated floor and wall assemblies for electronic safety and security installations to restore original fire-resistance rating of assembly. Firestopping materials and installation requirements are specified in Division 07 Section 07 84 00 "Firestopping."

3.3 COMMISSIONING

- A. Provide commissioning documentation in accordance with the requirements of Section 28 08 00 - COMMISSIONING OF ELECTRONIC SAFETY AND SECURITY SYSTEMS for all inspection, start up, and contractor testing required above and required by the System Readiness Checklist provided by the Commissioning Agent.
- B. Components provided under this section of the specification will be tested as part of a larger system. Refer to section 28 08 00 -

COMMISSIONING OF ELECTRONIC SAFETY AND SECURITY SYSTEMS and related sections for contractor responsibilities for system commissioning.

3.4 DEMONSTRATION AND TRAINING

- A. Training shall be provided in accordance with Article, INSTRUCTIONS, of Section 01 00 00, GENERAL REQUIREMENTS.
- B. Training shall be provided for the particular equipment or system as required in each associated specification.
- C. A training schedule shall be developed and submitted by the contractor and approved by the Resident Engineer at least 30 days prior to the planned training.
- D. Provide services of manufacturer's technical representative for <insert hours> hours to instruct VA personnel in operation and maintenance of units.
- E. Submit training plans and instructor qualifications in accordance with the requirements of Section 28 08 00 - COMMISSIONING OF ELECTRONIC SAFETY AND SECURITY SYSTEMS.

3.5 WORK PERFORMANCE

- A. Job site safety and worker safety is the responsibility of the contractor.
- B. For work on existing stations, arrange, phase and perform work to assure electronic safety and security service for other buildings at all times. Refer to Article OPERATIONS AND STORAGE AREAS under Section 01 00 00, GENERAL REQUIREMENTS.
- C. New work shall be installed and connected to existing work neatly and carefully. Disturbed or damaged work shall be replaced or repaired to its prior conditions, as required by Section 01 00 00, GENERAL REQUIREMENTS.
- D. Coordinate location of equipment and conduit with other trades to minimize interferences. See the GENERAL CONDITIONS.

3.6 SYSTEM PROGRAMMING

- A. General Programming Requirements
 - 1. This following section shall be used by the contractor to identify the anticipated level of effort (LOE) required setup, program, and configure the Electronic Security System (ESS). The contractor shall be responsible for providing all setup, configuration, and programming to include data entry for the Security Management System (SMS) and subsystems [(e.g., video matrix switch, intercoms, digital video recorders, intrusion devices, including integration of subsystems to the SMS (e.g., camera call up, time synchronization, intercoms)]. System programming for existing or new SMS servers shall not be conducted at the project site.

B. Level of Effort for Programming

1. The Contractor shall perform and complete system programming (including all data entry) at an offsite location using the Contractor's own copy of the SMS software. The Contractor's copy of the SMS software shall be of the Owners current version. Once system programming has been completed, the Contractor shall deliver the data to the Resident Engineer on data entry forms and an approved electronic medium, utilizing data from the contract documents. The completed forms shall be delivered to the Resident Engineer for review and approval at least 90 calendar days prior to the scheduled date the Contractor requires it. The Contractor shall not upload system programming until the Resident Engineer has provided written approval. The Contractor is responsible for backing up the system prior to uploading new programming data. Additional programming requirements are provided as follows:
 - a. Programming for New SMS Server: The contractor shall provide all other system related programming. The contractor will be responsible for uploading personnel information (e.g., ID Cards backgrounds, names, access privileges, personnel photos, access schedules, personnel groupings) along with coordinating with Resident Engineer for device configurations, standards, and groupings. VA shall provide database to support Contractor's data entry tasks. The contractor shall anticipate a weekly coordination meeting and working with Resident Engineer to ensure data uploading is performed without incident of loss of function or data loss.
 - b. Programming for Existing SMS Servers: The contractor shall perform all related system programming except for personnel data as noted. The contractor will not be responsible for uploading personnel information (e.g., ID Cards backgrounds, names, access privileges, access schedules, personnel groupings). The contractor shall anticipate a weekly coordination meeting and working alongside of Resident Engineer to ensure data uploading is performed without incident of loss of function or data loss. System programming for SMS servers shall be performed by using the Contractor's own server and software. These servers shall not be connected to existing devices or systems at any time.
2. The Contractor shall identify and request from the Resident Engineer, any additional data needed to provide a complete and operational system as described in the contract documents.

3. Contractor and Resident Engineer coordination on programming requires a high level of coordination to ensure programming is performed in accordance with VA requirements and programming uploads do not disrupt existing systems functionality. The contractor shall anticipate a minimum a weekly coordination meeting. Contractor shall ensure data uploading is performed without incident of loss of function or data loss. The following Level of Effort Chart is provided to communicate the expected level of effort required by contractors on VA ESS projects. Calculations to determine actual levels of effort shall be confirmed by the contractor before project award.

Description of Systems	Description of Tasks						
	Develop System Loading Sheets	Coordination	Initial Set-up Configuration	Graphic Maps	System Programming	Final Checks	Level of Effort (Typical Tasks)
SMS Setup & Configuration	e.g., program monitoring stations, programming networks, interconnections between CCTV, intercoms, time synchronization	e.g., retrieve IP addresses, naming conventions, standard event descriptions, programming templates, coordinate special system needs	e.g., Load system Operating System and Application software, general system configurations	e.g., develop naming conventions, develop file folders, confirming accuracy of AutoCAD Floor Plans, convert file into jpeg file	e.g., program monitoring stations, programming networks, interconnections between CCTV, intercoms, time synchronization	e.g., check all system diagnostics (e.g., clients, panels)	Load and set-up 4-6 CDs and configure servers (to configure Loading and Configuring software Administrative account, audit log, Keystrokes, mouse clicks, multi-screen configuration

Electronic Entry Control Systems	e.g., setup of device, door groups & schedules, REX, Locks, link graphics	e.g., confirming device configurations, naming conventions, event description and narratives	e.g., enter data from loading sheets; configure components, link events, cameras, and graphics		e.g., , setup of device, door groups & schedules, REX, Locks, link graphics	e.g., performing testing to confirm correct setup and configuration	e.g., creating a door, door configuration, adding request to exit, door monitors and relays, door timers, door related events (e.g., access, access denied, forced open, held open), linkages, controlled areas, advanced door monitoring, time zones, sequence of operations
----------------------------------	---	--	--	--	---	---	---

Intru sion Dete ction Syste ms	e.g., enter door groups & schedule s, link devices - REX, lock, & graphics	e.g., confirmi ng device configur ations, naming conventi ons, event descript ion and narrativ es	e.g., enter data from loading sheets; configur e componen ts, link events, cameras, and graphics		e.g., , ente r door grou ps & sche dule s, link devi ces - REX, lock , & grap hics	e.g., walk test, device positi on, and maskin g	e.g., setting up monitoring and control points (e.g., motion sensors, glassbreaks, vibration sensor, strobes, sounders) creating intrusion zones, creating arm/disarm panel, timed sequences, time zones, icon placements on graphic maps, clearance levels, events (e.g., armed, disarmed, zone violation, device alarm activations), LCD reader messages,
---	---	--	---	--	--	---	---

CCTV Systems	e.g., programming call-ups recording	e.g., confirming device configurations, naming conventions	e.g., enter data from loading sheets; camera naming convention, sequence, configure components)		e.g., programming call-ups recording	e.g., confirm area of coverage, call-up per event generated and recording rates	e.g., setting up cameras points, recording ratios (e.g., normal, alarm event) timed recording, linkages, maps placements, call-ups
Intercoms Systems	e.g., programming events & call-ups	e.g., confirming device configurations, naming conventions, event description and narratives	e.g., enter data from loading sheets; configure components, link events, cameras, and graphics		e.g., programming events & call-ups	e.g., confirm operation, SMS event generation and camera call-up	e.g., setup linkages, events for activations, device troubles, land devices on graphic maps
Console Monitoring Components	N/A	per monitor	per monitor	per graphic map	N/A	per monitor	N/A
Note: Programming tasks are supported through the contractor's development of the Technical Data Package Submittals.							

Table 1 Contractor Level of Effort

3.7 TESTING AND ACCEPTANCE

A. Performance Requirements

1. General:

- a. The Contractor shall perform contract field, performance verification, and endurance testing and make adjustments of the completed security system when permitted. The Contractor shall provide all personnel, equipment, instrumentation, and supplies necessary to perform all testing. Written notification of planned testing shall be given to the Resident Engineer at least 60 calendar days prior to the test and after the Contractor has received written approval of the specific test procedures.
 - b. The COTR shall witness all testing and system adjustments during testing. Written permission shall be obtained from the Resident Engineer before proceeding with the next phase of testing. Original copies of all data produced during performance verification and endurance testing shall be turned over to the Resident Engineer at the conclusion of each phase of testing and prior to Resident Engineer approval of the test.
2. Test Procedures and Reports: The test procedures, compliant w/ VA standard test procedures, shall explain in detail, step-by-step actions and expected results demonstrating compliance with the requirements of the specification. The test reports shall be used to document results of the tests. The reports shall be delivered to the Resident Engineer within seven (7) calendar days after completion of each test.

B. Pre-Delivery Testing

1. The purpose of the pre-delivery test is to establish that a system is suitable for installation. As such, pre-delivery test shall be a mock-up of the system as planned in the contract documents. The Contractor shall assemble the Security Test System at the Contractors local project within 50-miles of the project site, and perform tests to demonstrate the performance of the system complies with the contract requirements in accordance with the approved pre-delivery test procedures. The tests shall take place during regular daytime working hours on weekdays. Model numbers of equipment tested shall be identical to those to be delivered to the site. Original copies of all data produced during pre-delivery testing, including results of each test procedure, shall be documented and delivered to the Resident Engineer at the conclusion of pre-delivery testing and prior to Resident Engineer's approval of the test. The test report shall

- be arranged so all commands, stimuli, and responses are correlated to allow logical interpretation. For Existing System modifications, the contractor shall provide their own server with loaded applicable software to support PDT.
2. Test Setup: The pre-delivery test setup shall include the following:
- a. All console equipment.
 - 1) At least one of each type of data transmission media (DTM) and associated equipment to provide a fully integrated PACS.
 - 2) The number of local processors shall equal the amount required by the site design.
 - 3) Enough sensor simulators to provide alarm signal inputs to the system equal to the number of sensors required by the design. The alarm signals shall be manually or software generated.
 - 4) Contractor to prove to owner all systems are appropriately sized and configured as sized.
 - 5) Integration of VASS, intercom systems, other subsystems.
 - 3. During the bidding process the contractor shall submit a request for information to the Owner to determine if a pre-delivery test will be required. If a pre-delivery test is not required, the contractor shall provide a written notification that the Pre-delivery Test is not required in their shop drawings submission.
- C. The inspection and test will be conducted by a factory-certified contractor representative and witnessed by a Government Representative. The results of the inspection will be officially recorded by a designated Government Representative and maintained on file by the Resident Engineer (RE), until completion of the entire project. The results will be compared to the Acceptance Test results.
- D. Contractor's Field Testing (CFT)
- 1. The Contractor shall calibrate and test all equipment, verify DTM operation, place the integrated system in service, and test the integrated system. Ground rods installed by this Contractor within the base of camera poles shall be tested as specified in IEEE STD 142. The Contractor shall test all security systems and equipment, and provide written proof of a 100% operational system before a date is established for the system acceptance test. Documentation package for CFT shall include completed (fully annotated details of test details) for each device and system tested, and annotated loading sheets documenting complete testing to Resident Engineer approval. CFT test documentation package shall conform to submittal requirements outlined in this Section. The Contractor's field testing procedures shall be identical to the Resident Engineer's

acceptance testing procedures. The Contractor shall provide the Resident Engineer with a written listing of all equipment and software indicating all equipment and components have been tested and passed. The Contractor shall deliver a written report to the Resident Engineer stating the installed complete system has been calibrated, tested, and is ready to begin performance verification testing; describing the results of the functional tests, diagnostics, and calibrations; and the report shall also include a copy of the approved acceptance test procedure. Performance verification testing shall not take place until written notice by contractor is received certifying that a contractors field test was successful.

E. Performance Verification Test (PVT)

1. Test team:

a. After the system has been pretested and the Contractor has submitted the pretest results and certification to the Resident Engineer, then the Contractor shall schedule an acceptance test to date and give the Resident Engineer written, notice as described herein, prior to the date the acceptance test is expected to begin. The system shall be tested in the presence of a Government Representative, an OEM certified representative, representative of the Contractor and other approved by the Resident Engineer. The system shall be tested utilizing the approved test equipment to certify proof of performance, FCC, UL and Emergency Service compliance. The test shall verify that the total system meets all the requirements of this specification. The notification of the acceptance test shall include the expected length (in time) of the test.

2. The Contractor shall demonstrate the completed Physical Access Control System PACS complies with the contract requirements. In addition, the Contractor shall provide written certification that the system is 100% operational prior to establishing a date for starting PVT. Using approved test procedures, all physical and functional requirements of the project shall be demonstrated and shown. The PVT will be stopped and aborted as soon as 10 technical deficiencies are found requiring correction. The Contractor shall be responsible for all travel and lodging expenses incurred for out-of-town personnel required to be present for resumption of the PVT. If the acceptance test is aborted, the re-test will commence from the beginning with a retest of components previously tested and accepted.

3. The PVT, as specified, shall not begin until receipt of written certification that the Contractors Field Testing was successful.

- This shall include certification of successful completion of testing as specified in paragraph "Contractor's Field Testing", and upon successful completion of testing at any time when the system fails to perform as specified. Upon termination of testing by the Resident Engineer or Contractor, the Contractor shall commence an assessment period as described for Endurance Testing Phase II.
4. Upon successful completion of the acceptance test, the Contractor shall deliver test reports and other documentation, as specified, to the Resident Engineer prior to commencing the endurance test.
 5. Additional Components of the PVT shall include:
 - a. System Inventory
 - 1) All Device equipment
 - 2) All Software
 - 3) All Logon and Passwords
 - 4) All Cabling System Matrices
 - 5) All Cable Testing Documents
 - 6) All System and Cabinet Keys
 - b. Inspection
 - 1) Contractor shall record an inspection punch list noting all system deficiencies. The contractor shall prepare an inspection punch list format for Resident Engineers approval.
 - 2) As a minimum the punch list shall include a listing of punch list items, punch list item location, description of item problem, date noted, date corrected, and details of how item was corrected.
 6. Partial PVT - At the discretion of Resident engineer, the Performance Verification Test may be performed in part should a 100% compliant CFT be performed. In the event that a partial PVT will be performed instead of a complete PVT; the partial PVT shall be performed by testing 10% of the system. The contractor shall perform a test of each procedure on select devices or equipment.

F. Endurance Test

1. The Contractor shall demonstrate the specified probability of detection and false alarm rate requirements of the completed system. The endurance test shall be conducted in phases as specified below. The endurance test shall not be started until the Resident Engineer notifies the Contractor, in writing, that the performance verification test is satisfactorily completed, training as specified has been completed, and correction of all outstanding deficiencies has been satisfactorily completed. VA shall operate the system 24 hours per day, including weekends and holidays, during Phase I and

- Phase III endurance testing. VA will maintain a log of all system deficiencies. The Resident Engineer may terminate testing at any time the system fails to perform as specified. Upon termination of testing, the Contractor shall commence an assessment period as described for Phase II. During the last day of the test, the Contractor shall verify the appropriate operation of the system. Upon successful completion of the endurance test, the Contractor shall deliver test reports and other documentation as specified to the Resident Engineer prior to acceptance of the system.
2. Phase I (Testing): The test shall be conducted 24 hours per day for 15 consecutive calendar days, including holidays, and the system shall operate as specified. The Contractor shall make no repairs during this phase of testing unless authorized in writing by the Resident Engineer. If the system experiences no failures, the Contractor may proceed directly to Phase III testing after receiving written permission from the Resident Engineer.
 3. Phase II (Assessment):
 - a. After the conclusion of Phase I, the Contractor shall identify all failures, determine causes of all failures, repair all failures, and deliver a written report to the Resident Engineer. The report shall explain in detail the nature of each failure, corrective action taken, results of tests performed, and recommend the point at which testing should be resumed.
 - b. After delivering the written report, the Contractor shall convene a test review meeting at the job site to present the results and recommendations to the Resident Engineer. The meeting shall not be scheduled earlier than five (5) business days after the Resident Engineer receives the report. As part of this test review meeting, the Contractor shall demonstrate all failures have been corrected by performing appropriate portions of the performance verification test. Based on the Contractor's report and the test review meeting, the Resident Engineer will provide a written determine of either the restart date or require Phase I be repeated.
 4. Phase III (Testing): The test shall be conducted 24 hours per day for 15 consecutive calendar days, including holidays, and the system shall operate as specified. The Contractor shall make no repairs during this phase of testing unless authorized in writing by the COTR.
 5. Phase IV (Assessment):

1. After the conclusion of Phase III, the Contractor shall identify all failures, determine causes of all failures, repair all failures, and deliver a written report to the COTR. The report shall explain in detail the nature of each failure, corrective action taken, results of tests performed, and recommend the point at which testing should be resumed.
2. After delivering the written report, the Contractor shall convene a test review meeting at the job site to present the results and recommendations to the COTR. The meeting shall not be scheduled earlier than five (5) business days after receipt of the report by the COTR. As a part of this test review meeting, the Contractor shall demonstrate that all failures have been corrected by repeating appropriate portions for the performance verification test. Based on the review meeting the test should not be scheduled earlier than five (5) business days after the Resident Engineer receives the report. As a part of this test review meeting, the Contractor shall demonstrate all failures have been corrected by repeating appropriate portions of the performance verification test. Based on the Contractor's report and the test review meeting, the Resident Engineer will provide a written determine of either the restart date or require Phase III be repeated. After the conclusion of any re-testing which the Resident Engineer may require, the Phase IV assessment shall be repeated as if Phase III had just been completed.

H. Exclusions

1. The Contractor will not be held responsible for failures in system performance resulting from the following:
 - a. An outage of the main power in excess of the capability of any backup power source provided the automatic initiation of all backup sources was accomplished and that automatic shutdown and restart of the PACS performed as specified.
 - b. Failure of an Owner furnished equipment or communications link, provided the failure was not due to Contractor furnished equipment, installation, or software.
 - c. Failure of existing Owner owned equipment, provided the failure was not due to Contractor furnished equipment, installation, or software.

- - - E N D - - -

SECTION 28 05 13
CONDUCTORS AND CABLES FOR ELECTRONIC SAFETY AND SECURITY

PART 1 - GENERAL

1.1 DESCRIPTION

- A. This section specifies the finishing, installation, connection, testing and certification the conductors and cables required for a fully functional for electronic safety and security (ESS) system.

1.2 RELATED WORK

- A. Section 01 00 00 - GENERAL REQUIREMENTS. For General Requirements.
- B. Section 07 84 00 - FIRESTOPPING. Requirements for firestopping application and use.
- C. Section 28 05 00 - COMMON WORK RESULTS FOR ELECTRONIC SAFETY AND SECURITY. Requirements for general requirements that are common to more than one section in Division 28.
- D. Section 28 05 26 - GROUNDING AND BONDING FOR ELECTRONIC SAFETY AND SECURITY. Requirements for personnel safety and to provide a low impedance path for possible ground fault currents.
- E. Section 28 05 28.33 - CONDUITS AND BOXES FOR ELECTRONIC SECURITY AND SAFETY. Requirements for infrastructure.

1.3 DEFINITIONS

- A. BICSI: Building Industry Consulting Service International.
- B. EMI: Electromagnetic interference.
- C. IDC: Insulation displacement connector.
- D. Ladder Cable Tray: A fabricated structure consisting of two longitudinal side rails connected by individual transverse members (rungs).
- E. Low Voltage: As defined in NFPA 70 for circuits and equipment operating at less than 50 V or for remote-control and signaling power-limited circuits.
- F. Open Cabling: Passing telecommunications cabling through open space (e.g., between the studs of a wall cavity).
- G. RCDD: Registered Communications Distribution Designer.
- H. Solid-Bottom or Nonventilated Cable Tray: A fabricated structure consisting of integral or separate longitudinal side rails, and a bottom without ventilation openings.
- I. Trough or Ventilated Cable Tray: A fabricated structure consisting of integral or separate longitudinal rails and a bottom having openings sufficient for the passage of air and using 75 percent or less of the plan area of the surface to support cables.
- J. UTP: Unshielded twisted pair.

1.4 QUALITY ASSURANCE

A. See section 28 05 00, Paragraph 1.4.

1.5 SUBMITTALS

A. In accordance with Section 01 33 23, SHOP DRAWINGS, PRODUCT DATA, AND SAMPLES, furnish the following:

1. Manufacturer's Literature and Data: Showing each cable type and rating.
2. Certificates: Two weeks prior to final inspection, deliver to the Resident Engineer/COTR four copies of the certification that the material is in accordance with the drawings and specifications and diagrams for cable management system.
3. Shop Drawings: Cable tray layout, showing cable tray route to scale, with relationship between the tray and adjacent structural, electrical, and mechanical elements. Include the following:
 - a. Vertical and horizontal offsets and transitions.
 - b. Clearances for access above and to side of cable trays.
 - c. Vertical elevation of cable trays above the floor or bottom of ceiling structure.
 - d. Load calculations to show dead and live loads as not exceeding manufacturer's rating for tray and its support elements.
 - e. System labeling schedules, including electronic copy of labeling schedules that are part of the cable and asset identification system of the software specified in Parts 2 and 3.
4. Wiring Diagrams. Show typical wiring schematics including the following:
 - a. Workstation outlets, jacks, and jack assemblies.
 - b. Patch cords.
 - c. Patch panels.
5. Cable Administration Drawings: As specified in Part 3 "Identification" Article.
6. Project planning documents as specified in Part 3.
7. Maintenance Data: For wire and cable to include in maintenance manuals.

1.6 APPLICABLE PUBLICATIONS

A. Publications listed below (including amendments, addenda, revisions, supplements and errata) form a part of this specification to the extent referenced. Publications are reference in the text by the basic designation only.

- B. American Society of Testing Material (ASTM):
 - D2301-04.....Standard Specification for Vinyl Chloride
Plastic Pressure Sensitive Electrical Insulating
Tape
- C. Federal Specifications (Fed. Spec.):
 - A-A-59544-08.....Cable and Wire, Electrical (Power, Fixed
Installation)
- D. National Fire Protection Association (NFPA):
 - 70-11.....National Electrical Code (NEC)
- E. Underwriters Laboratories, Inc. (UL):
 - 44-05.....Thermoset-Insulated Wires and Cables
 - 83-08.....Thermoplastic-Insulated Wires and Cables
 - 467-07.....Electrical Grounding and Bonding Equipment
 - 486A-03.....Wire Connectors and Soldering Lugs for Use with
Copper Conductors
 - 486C-04.....Splicing Wire Connectors
 - 486D-05.....Insulated Wire Connector Systems for Underground
Use or in Damp or Wet Locations
 - 486E-00.....Equipment Wiring Terminals for Use with Aluminum
and/or Copper Conductors
 - 493-07.....Thermoplastic-Insulated Underground Feeder and
Branch Circuit Cable
 - 514B-04.....Fittings for Cable and Conduit
 - 1479-03.....Fire Tests of Through-Penetration Fire Stops

1.7 DELIVERY, STORAGE, AND HANDLING

- A. Test cables upon receipt at Project site.
 - 1. Test optical fiber cable to determine the continuity of the strand
end to end. Use [optical-fiber flashlight] [or] [optical loss test
set] <Insert test>.
 - 2. Test optical fiber cable on reels. Use an optical time domain
reflectometer to verify the cable length and locate cable defects,
splices, and connector; include the loss value of each. Retain test
data and include the record in maintenance data.
 - 3. Test each pair of UTP cable for open and short circuits.

1.8 PROJECT CONDITIONS

- A. Environmental Limitations: Do not deliver or install UTP, optical
fiber, and coaxial cables and connecting materials until wet work in
spaces is complete and dry, and temporary HVAC system is operating and
maintaining ambient temperature and humidity conditions at occupancy
levels during the remainder of the construction period.

PART 2 - PRODUCTS

2.1 GENERAL

- A. General: All cabling locations shall be in conduit systems as outlined in Division 28 unless a waiver is granted in writing or an exception is noted on the construction drawings.
- B. Cable Trays:
1. Cable Tray Materials: Metal, suitable for indoors, and protected against corrosion by [electroplated zinc galvanizing, complying with ASTM B 633, Type 1, not less than 0.000472 inch (0.012 mm) thick] [hot-dip galvanizing, complying with ASTM A 123/A 123M Grade 0.55, not less than 0.002165 inch (0.055 mm) thick].
 2. Basket Cable Trays: [6 inches (150 mm) wide and 2 inches (50 mm) deep] <Insert dimensions>. Wire mesh spacing shall not exceed 2 by 4 inches (50 by 100 mm).
 3. Trough Cable Trays: [Nominally 6 inches (150 mm)] <Insert dimension> wide.
 4. Ladder Cable Trays: [Nominally 18 inches (455 mm)] <Insert dimension> wide, and a rung spacing of [12 inches (305 mm)] <Insert spacing>.
 5. Channel Cable Trays: One-piece construction, [nominally 4 inches (100 mm)] <Insert dimension> wide. Slot spacing shall not exceed 4-1/2 inches (115 mm) o.c.
 6. Solid-Bottom Cable Trays: One-piece construction, [nominally 12 inches (305 mm)] <Insert dimension> wide. Provide [with] [without] solid covers.
- C. Conduit and Boxes: Comply with requirements in Division 28 Section "Conduits and Backboxes for Electrical Systems." [Flexible metal conduit shall not be used.]
1. Outlet boxes shall be no smaller than 2 inches (50 mm) wide, 3 inches (75 mm) high, and 2-1/2 inches (64 mm) deep.

2.2 BACKBOARDS

- A. Backboards: Plywood, [fire-retardant treated,] 3/4 by 48 by 96 inches (19 by 1220 by 2440 mm). Comply with requirements for plywood backing panels in Division 06 Section "Rough Carpentry".

2.3 UTP CABLE

- A. Description: 100-ohm, 4-pair UTP, formed into 25-pair binder groups covered with a blue thermoplastic jacket.
1. Comply with ICEA S-90-661 for mechanical properties.
 2. Comply with TIA/EIA-568-B.1 for performance specifications.

3. Comply with TIA/EIA-568-B.2, [Category 5e] [Category 6].
4. Listed and labeled by an NRTL acceptable to authorities having jurisdiction as complying with UL 444 and NFPA 70 for the following types:
 - a. Communications, General Purpose: Type CM or CMG [; or MPP, CMP, MPR, CMR, MP, or MPG].
 - b. Communications, Plenum Rated: Type CMP [; or MPP], complying with NFPA 262.
 - c. Communications, Riser Rated: Type CMR [; or MPP, CMP, or MPR], complying with UL 1666.
 - d. Communications, Limited Purpose: Type CMX[; or MPP, CMP, MPR, CMR, MP, MPG, CM, or CMG].
 - e. Multipurpose: Type MP or MPG [; or MPP or MPR].
 - f. Multipurpose, Plenum Rated: Type MPP, complying with NFPA 262.
 - g. Multipurpose, Riser Rated: Type MPR [or MPP], complying with UL 1666.

2.4 UTP CABLE HARDWARE

- A. UTP Cable Connecting Hardware: IDC type, using modules designed for punch-down caps or tools. Cables shall be terminated with connecting hardware of the same category or higher.
- B. Connecting Blocks: [110-style for Category 5e] [110-style for Category 6] [66-style for Category 5e]. Provide blocks for the number of cables terminated on the block, plus [25] <Insert percentage> percent spare. Integral with connector bodies, including plugs and jacks where indicated.

2.5 OPTICAL FIBER CABLE

- A. Description: Multimode, [50/125] [62.5/125]-micrometer, [24] <Insert number>-fiber, [nonconductive,] tight buffer, optical fiber cable.
 1. Comply with ICEA S-83-596 for mechanical properties.
 2. Comply with TIA/EIA-568-B.3 for performance specifications.
 3. Comply with [TIA/EIA-492AAAA-B] [TIA/EIA-492AAAA-A] for detailed specifications.
 4. Listed and labeled by an NRTL acceptable to authorities having jurisdiction as complying with UL 444, UL 1651, and NFPA 70 for the following types:
 - a. General Purpose, Nonconductive: Type OFN or OFNG [, or OFNR, OFNP].
 - b. Plenum Rated, Nonconductive: Type OFNP, complying with NFPA 262.
 - c. Riser Rated, Nonconductive: Type OFNR [or OFNP], complying with UL 1666.

- d. General Purpose, Conductive: Type OFC or OFCG [; or OFNG, OFN, OFCR, OFNR, OFCP, or OFNP].
- e. Plenum Rated, Conductive: Type OFCP [or OFNP], complying with NFPA 262.
- f. Riser Rated, Conductive: Type OFCR [; or OFNR, OFCP, or OFNP], complying with UL 1666.
- 5. Conductive cable shall be [steel] [aluminum] armored type.
- 6. Maximum Attenuation: [3.50] <Insert number> dB/km at 850 nm; [1.5] <Insert number> dB/km at 1300 nm.
- 7. Minimum Modal Bandwidth: 160 MHz-km at 850 nm; 500 MHz-km at 1300 nm.
- B. Jacket:
 - 1. Jacket Color: [Aqua for 50/125-micrometer cable] [Orange for 62.5/125-micrometer cable].
 - 2. Cable cordage jacket, fiber, unit, and group color shall be according to TIA/EIA-598-B.
 - 3. Imprinted with fiber count, fiber type, and aggregate length at regular intervals not to exceed 40 inches (1000 mm).

2.6 OPTICAL FIBER CABLE HARDWARE

- A. Cable Connecting Hardware: Meet the Optical Fiber Connector Intermateability Standards (FOCIS) specifications of TIA/EIA-604-2, TIA/EIA-604-3-A, and TIA/EIA-604-12. Comply with TIA/EIA-568-B.3.
 - 1. Quick-connect, simplex and duplex, [Type SC] [Type ST] [Type LC] [Type MT-RJ] connectors. Insertion loss shall be not more than 0.75 dB.
 - 2. Type SFF connectors may be used in termination racks, panels, and equipment packages.

2.7 COAXIAL CABLE

- A. General Coaxial Cable Requirements: Broadband type, recommended by cable manufacturer specifically for broadband data transmission applications. Coaxial cable and accessories shall have 75-ohm nominal impedance with a return loss of 20 dB maximum from 7 to 806 MHz.
- B. RG-11/U: NFPA 70, Type CATV.
 - 1. No. [14] <Insert size> AWG, solid, copper-covered steel conductor.
 - 2. Gas-injected, foam-PE insulation.
 - 3. Double shielded with 100 percent aluminum polyester tape and 60 percent aluminum braid.
 - 4. Jacketed with sunlight-resistant, black PVC or PE.
 - 5. Suitable for outdoor installations in ambient temperatures ranging from minus 40 to plus 85 deg C.
- C. RG59/U: NFPA 70, Type CATVR.

1. No. [20] <Insert size> AWG, solid, silver-plated, copper-covered steel conductor.
 2. Gas-injected, foam-PE insulation.
 3. Triple shielded with 100 percent aluminum polyester tape and 95 percent aluminum braid; covered by aluminum foil with grounding strip.
 4. Color-coded PVC jacket.
- D. RG-6/U: NFPA 70, Type CATV or CM.
1. No. [16] <Insert size> AWG, solid, copper-covered steel conductor; gas-injected, foam-PE insulation.
 2. Double shielded with 100 percent aluminum-foil shield and 60 percent aluminum braid.
 3. Jacketed with black PVC or PE.
 4. Suitable for indoor installations.
- E. RG59/U: NFPA 70, Type CATV.
1. No. [20] <Insert size> AWG, solid, copper-covered steel conductor; gas-injected, foam-PE insulation.
 2. Double shielded with 100 percent aluminum polyester tape and 40 percent aluminum braid.
 3. PVC jacket.
- F. RG59/U (Plenum Rated): NFPA 70, Type CMP.
1. No. [20] <Insert size> AWG, solid, copper-covered steel conductor; foam fluorinated ethylene propylene insulation.
 2. Double shielded with 100 percent aluminum-foil shield and 65 percent aluminum braid.
 3. Copolymer jacket.
- G. NFPA and UL compliance, listed and labeled by an NRTL acceptable to authorities having jurisdiction as complying with UL 1655, and with NFPA 70 "Radio and Television Equipment" and "Community Antenna Television and Radio Distribution" Articles. Types are as follows:
1. CATV Cable: Type CATV[, or CATVP or CATVR].
 2. CATV Plenum Rated: Type CATVP, complying with NFPA 262.
 3. CATV Riser Rated: Type CATVR[; or CATVP, CATVR, or CATV], complying with UL 1666.
 4. CATV Limited Rating: Type CATVX.
- 2.8 COAXIAL CABLE HARDWARE**
- A. Coaxial-Cable Connectors: Type BNC, 75 ohms.
- 2.9 RS-232 CABLE**
- A. Standard Cable: NFPA 70, Type CM.
1. Paired, 2 pairs, No. 22 AWG, stranded (7x30) tinned copper conductors.

2. Polypropylene insulation.
 3. Individual aluminum foil-polyester tape shielded pairs with 100 percent shield coverage.
 4. PVC jacket.
 5. Pairs are cabled on common axis with No. 24 AWG, stranded (7x32) tinned copper drain wire.
 6. Flame Resistance: Comply with UL 1581.
- B. Plenum-Rated Cable: NFPA 70, Type CMP.
1. Paired, 2 pairs, No. 22 AWG, stranded (7x30) tinned copper conductors.
 2. Plastic insulation.
 3. Individual aluminum foil-polyester tape shielded pairs with 100 percent shield coverage.
 4. Plastic jacket.
 5. Pairs are cabled on common axis with No. 24 AWG, stranded (7x32) tinned copper drain wire.
 6. Flame Resistance: Comply with NFPA 262.

2.10 RS-485 CABLE

- A. Standard Cable: NFPA 70, Type CM[or CMG].
1. Paired, 2 pairs, twisted, No. 22 AWG, stranded (7x30) tinned copper conductors.
 2. PVC insulation.
 3. Unshielded.
 4. PVC jacket.
 5. Flame Resistance: Comply with UL 1581.
- B. Plenum-Rated Cable: NFPA 70, Type CMP.
1. Paired, 2 pairs, No. 22 AWG, stranded (7x30) tinned copper conductors.
 2. Fluorinated ethylene propylene insulation.
 3. Unshielded.
 4. Fluorinated ethylene propylene jacket.
 5. Flame Resistance: NFPA 262, Flame Test.

2.11 LOW-VOLTAGE CONTROL CABLE

- A. Paired Lock Cable: NFPA 70, Type CMG.
1. 1 pair, twisted, No. 16 AWG, stranded (19x29) tinned copper conductors.
 2. PVC insulation.
 3. Unshielded.
 4. PVC jacket.
 5. Flame Resistance: Comply with UL 1581.
- B. Plenum-Rated, Paired Lock Cable: NFPA 70, Type CMP.

1. 1 pair, twisted, No. 16 AWG, stranded (19x29) tinned copper conductors.
 2. PVC insulation.
 3. Unshielded.
 4. PVC jacket.
 5. Flame Resistance: Comply with NFPA 262.
- C. Paired Lock Cable: NFPA 70, Type CMG.
1. 1 pair, twisted, No. 18 AWG, stranded (19x30) tinned copper conductors.
 2. PVC insulation.
 3. Unshielded.
 4. PVC jacket.
 5. Flame Resistance: Comply with UL 1581.
- D. Plenum-Rated, Paired Lock Cable: NFPA 70, Type CMP.
1. 1 pair, twisted, No. 18 AWG, stranded (19x30) tinned copper conductors.
 2. Fluorinated ethylene propylene insulation.
 3. Unshielded.
 4. Plastic jacket.
 5. Flame Resistance: NFPA 262, Flame Test.

2.12 CONTROL-CIRCUIT CONDUCTORS

- A. Class 1 Control Circuits: Stranded copper, Type THHN-THWN, in raceway complying with UL 83.
- B. Class 2 Control Circuits: Stranded copper, [Type THHN-THWN, in raceway] [power-limited cable, concealed in building finishes] [power-limited tray cable, in cable tray] complying with UL 83.
- C. Class 3 Remote-Control and Signal Circuits: Stranded copper, Type TW or TF, complying with UL 83.

2.13 FIRE ALARM WIRE AND CABLE

- A. General Wire and Cable Requirements: NRTL listed and labeled as complying with NFPA 70, Article 760.
- B. Signaling Line Circuits: Twisted, shielded pair, [not less than] [No. 18 AWG] [<Insert wire size> AWG] [size as recommended by system manufacturer].
1. Circuit Integrity Cable: Twisted shielded pair, NFPA 70, Article 760, Classification CI, for power-limited fire alarm signal service Type FPL. NRTL listed and labeled as complying with UL 1424 and UL 2196 for a 2-hour rating.
- C. Non-Power-Limited Circuits: Solid-copper conductors with 600-V rated, 75 deg C, color-coded insulation.
1. Low-Voltage Circuits: No. 16 AWG, minimum.

2. Line-Voltage Circuits: No. 12 AWG, minimum.
3. Multiconductor Armored Cable: NFPA 70, Type MC, copper conductors, Type TFN/THHN conductor insulation, copper drain wire, copper armor[with outer jacket] with red identifier stripe, NTRL listed for fire alarm and cable tray installation, plenum rated, and complying with requirements in UL 2196 for a 2-hour rating.

2.14 IDENTIFICATION PRODUCTS

- A. Comply with UL 969 for a system of labeling materials, including label stocks, laminating adhesives, and inks used by label printers.

2.15 SOURCE QUALITY CONTROL

- A. Testing Agency: Engage a qualified testing agency to evaluate cables.
- B. Factory test UTP and optical fiber cables on reels according to TIA/EIA-568-B.1.
- C. Factory test UTP cables according to TIA/EIA-568-B.2.
- D. Factory test multimode optical fiber cables according to TIA/EIA-526-14-A and TIA/EIA-568-B.3.
- E. Factory sweep test coaxial cables at frequencies from 5 MHz to 1 GHz. Sweep test shall test the frequency response, or attenuation over frequency, of a cable by generating a voltage whose frequency is varied through the specified frequency range and graphing the results.
- F. Cable will be considered defective if it does not pass tests and inspections.
- G. Prepare test and inspection reports.

2.16 WIRE LUBRICATING COMPOUND

- A. Suitable for the wire insulation and conduit it is used with, and shall not harden or become adhesive.
- B. Shall not be used on wire for isolated type electrical power systems.

2.17 FIREPROOFING TAPE

- A. The tape shall consist of a flexible, conformable fabric of organic composition coated one side with flame-retardant elastomer.
- B. The tape shall be self-extinguishing and shall not support combustion. It shall be arc-proof and fireproof.
- C. The tape shall not deteriorate when subjected to water, gases, salt water, sewage, or fungus and be resistant to sunlight and ultraviolet light.
- D. The finished application shall withstand a 200-ampere arc for not less than 30 seconds.
- E. Securing tape: Glass cloth electrical tape not less than 0.18 mm (7 mils) thick, and 19 mm (3/4 inch) wide.

PART 3 - EXECUTION

3.1 INSTALLATION OF CONDUCTORS AND CABLES

- A. Comply with NECA 1.
- B. General Requirements for Cabling:
 - 1. Comply with TIA/EIA-568-B.1.
 - 2. Comply with BICSI ITSIM, Ch. 6, "Cable Termination Practices."
 - 3. Install 110-style IDC termination hardware unless otherwise indicated.
 - 4. Terminate all conductors; no cable shall contain un-terminated elements. Make terminations only at indicated outlets, terminals, and cross-connect and patch panels.
 - 5. Cables may not be spliced. Secure and support cables at intervals not exceeding 30 inches (760 mm) and not more than 6 inches (150 mm) from cabinets, boxes, fittings, outlets, racks, frames, and terminals.
 - 6. Bundle, lace, and train conductors to terminal points without exceeding manufacturer's limitations on bending radii, but not less than radii specified in BICSI ITSIM, "Cabling Termination Practices" Chapter. Install lacing bars and distribution spools.
 - 7. Do not install bruised, kinked, scored, deformed, or abraded cable. Do not splice cable between termination, tap, or junction points. Remove and discard cable if damaged during installation and replace it with new cable.
 - 8. Cold-Weather Installation: Bring cable to room temperature before dereeling. Heat lamps shall not be used for heating.
 - 9. Pulling Cable:
 - a. Comply with BICSI ITSIM, Ch. 4, "Pulling Cable." Monitor cable pull tensions.
 - b. Provide installation equipment that will prevent the cutting or abrasion of insulation during pulling of cables.
 - c. Use ropes made of nonmetallic material for pulling feeders.
 - d. Attach pulling lines for feeders by means of either woven basket grips or pulling eyes attached directly to the conductors, as approved by the Resident Engineer/COTR.
 - e. Pull in multiple cables together in a single conduit.
- C. Splice cables and wires where necessary only in outlet boxes, junction boxes, or pull boxes.
 - 1. Splices and terminations shall be mechanically and electrically secure.

2. Where the Government determines that unsatisfactory splices or terminations have been installed, remove the devices and install approved devices at no additional cost to the Government.
- D. Seal cable and wire entering a building from underground, between the wire and conduit where the cable exits the conduit, with a non-hardening approved compound.
- E. Unless otherwise specified in other sections install wiring and connect to equipment/devices to perform the required functions as shown and specified.
- F. Except where otherwise required, install a separate power supply circuit for each system so that malfunctions in any system will not affect other systems.
- G. Where separate power supply circuits are not shown, connect the systems to the nearest panel boards of suitable voltages, which are intended to supply such systems and have suitable spare circuit breakers or space for installation.
- H. Install a red warning indicator on the handle of the branch circuit breaker for the power supply circuit for each system to prevent accidental de-energizing of the systems.
- I. System voltages shall be 120 volts or lower where shown on the drawings or as required by the NEC.
- J. UTP Cable Installation:
 1. Comply with TIA/EIA-568-B.2.
 2. Do not untwist UTP cables more than 1/2 inch (12 mm) from the point of termination to maintain cable geometry.
- K. Optical Fiber Cable Installation:
 1. Comply with TIA/EIA-568-B.3.
 2. Cable shall be terminated on connecting hardware that is rack or cabinet mounted.
- L. Open-Cable Installation:
 1. Install cabling with horizontal and vertical cable guides in telecommunications spaces with terminating hardware and interconnection equipment.
 2. Suspend copper cable not in a wireway or pathway a minimum of 8 inches (200 mm) above ceilings by cable supports not more than [60 inches (1525 mm)] <Insert dimension> apart.
 3. Cable shall not be run through structural members or in contact with pipes, ducts, or other potentially damaging items.
- M. Installation of Cable Routed Exposed under Raised Floors:
 1. Install plenum-rated cable only.

2. Install cabling after the flooring system has been installed in raised floor areas.
3. Coil cable [72 inches (1830 mm)] <Insert size> long shall be neatly coiled not less than [12 inches (300 mm)] <Insert size> in diameter below each feed point.

N. Outdoor Coaxial Cable Installation:

1. Install outdoor connections in enclosures complying with NEMA 250, Type 4X. Install corrosion-resistant connectors with properly designed O-rings to keep out moisture.
2. Attach antenna lead-in cable to support structure at intervals not exceeding 36 inches (915 mm).

O. Separation from EMI Sources:

1. Comply with BICSI TDMM and TIA/EIA-569-A recommendations for separating unshielded copper voice and data communication cable from potential EMI sources, including electrical power lines and equipment.
2. Separation between open communications cables or cables in nonmetallic raceways and unshielded power conductors and electrical equipment shall be as follows:
 - a. Electrical Equipment Rating Less Than 2 kVA: A minimum of 5 inches (127 mm).
 - b. Electrical Equipment Rating between 2 and 5 kVA: A minimum of 12 inches (300 mm).
 - c. Electrical Equipment Rating More Than 5 kVA: A minimum of 24 inches (600 mm).
3. Separation between communications cables in grounded metallic raceways and unshielded power lines or electrical equipment shall be as follows:
 - a. Electrical Equipment Rating Less Than 2 kVA: A minimum of 2-1/2 inches (64 mm).
 - b. Electrical Equipment Rating between 2 and 5 kVA: A minimum of 6 inches (150 mm).
 - c. Electrical Equipment Rating More Than 5 kVA: A minimum of 12 inches (300 mm).
4. Separation between communications cables in grounded metallic raceways and power lines and electrical equipment located in grounded metallic conduits or enclosures shall be as follows:
 - a. Electrical Equipment Rating Less Than 2 kVA: No requirement.
 - b. Electrical Equipment Rating between 2 and 5 kVA: A minimum of 3 inches (75 mm).

- c. Electrical Equipment Rating More Than 5 kVA: A minimum of 6 inches (150 mm).
- 5. Separation between Cables and Electrical Motors and Transformers, 5 kVA or HP and Larger: A minimum of 48 inches (1200 mm).
- 6. Separation between Cables and Fluorescent Fixtures: A minimum of 5 inches (127 mm).

3.2 FIRE ALARM WIRING INSTALLATION

- A. Comply with NECA 1 and NFPA 72.
- B. Wiring Method: Install wiring in metal raceway according to Division 28 Section CONDUITS AND BACKBOXES FOR ELECTRICAL SYSTEMS."
 - 1. Install plenum cable in environmental air spaces, including plenum ceilings.
 - 2. Fire alarm circuits and equipment control wiring associated with the fire alarm system shall be installed in a dedicated raceway system. This system shall not be used for any other wire or cable.
- C. Wiring Method:
 - 1. Cables and raceways used for fire alarm circuits, and equipment control wiring associated with the fire alarm system, may not contain any other wire or cable.
 - 2. Fire-Rated Cables: Use of 2-hour, fire-rated fire alarm cables, NFPA 70, Types MI and CI, is[not] permitted.
 - 3. Signaling Line Circuits: Power-limited fire alarm cables [may] [shall not] be installed in the same cable or raceway as signaling line circuits.
- D. Wiring within Enclosures: Separate power-limited and non-power-limited conductors as recommended by manufacturer. Install conductors parallel with or at right angles to sides and back of the enclosure. Bundle, lace, and train conductors to terminal points with no excess. Connect conductors that are terminated, spliced, or interrupted in any enclosure associated with the fire alarm system to terminal blocks. Mark each terminal according to the system's wiring diagrams. Make all connections with approved crimp-on terminal spade lugs, pressure-type terminal blocks, or plug connectors.
- E. Cable Taps: Use numbered terminal strips in junction, pull, and outlet boxes, cabinets, or equipment enclosures where circuit connections are made.
- F. Color-Coding: Color-code fire alarm conductors differently from the normal building power wiring. Use one color-code for alarm circuit wiring and another for supervisory circuits. Color-code audible alarm-indicating circuits differently from alarm-initiating circuits. Use

different colors for visible alarm-indicating devices. Paint fire alarm system junction boxes and covers red.

- G. Risers: Install at least two vertical cable risers to serve the fire alarm system. Separate risers in close proximity to each other with a minimum one-hour-rated wall, so the loss of one riser does not prevent the receipt or transmission of signals from other floors or zones.
- H. Wiring to Remote Alarm Transmitting Device: 1-inch (25-mm) conduit between the fire alarm control panel and the transmitter. Install number of conductors and electrical supervision for connecting wiring as needed to suit monitoring function.

3.3 CONTROL CIRCUIT CONDUCTORS

- A. Minimum Conductor Sizes:
 - 1. Class 1 remote-control and signal circuits, No. 14 AWG.
 - 2. Class 2 low-energy, remote-control and signal circuits, No. 16 AWG.
 - 3. Class 3 low-energy, remote-control, alarm and signal circuits, No. 12 AWG.

3.4 CONNECTIONS

- A. Comply with requirements in Division 28 Section, PHYSICAL ACCESS CONTROL for connecting, terminating, and identifying wires and cables.
- B. Comply with requirements in Division 28 Section "INTRUSION DETECTION" for connecting, terminating, and identifying wires and cables.
- C. Comply with requirements in Division 28 Section "VIDEO SURVEILLANCE" for connecting, terminating, and identifying wires and cables.
- D. Comply with requirements in Division 28 Section "ELECTRONIC PERSONAL PROTECTION SYSTEMS" for connecting, terminating, and identifying wires and cables.
- E. Comply with requirements in Division 28 Section "FIRE DETECTION AND ALARM" for connecting, terminating, and identifying wires and cables.

3.5 FIRESTOPPING

- A. Comply with requirements in Division 07 Section "PENETRATION FIRESTOPPING."
- B. Comply with TIA/EIA-569-A, "Firestopping" Annex A.
- C. Comply with BICSI TDMM, "Firestopping Systems" Article.

3.6 GROUNDING

- A. For communications wiring, comply with ANSI-J-STD-607-A and with BICSI TDMM, "Grounding, Bonding, and Electrical Protection" Chapter.
- B. For low-voltage wiring and cabling, comply with requirements in Division 28 Section "GROUNDING AND BONDING FOR ELECTRONIC SAFETY AND SECURITY."

3.7 IDENTIFICATION

- A. Identify system components, wiring, and cabling complying with TIA/EIA-606-A.
- B. Install a permanent wire marker on each wire at each termination.
- C. Identifying numbers and letters on the wire markers shall correspond to those on the wiring diagrams used for installing the systems.
- D. Wire markers shall retain their markings after cleaning.
- E. In each handhole, install embossed brass tags to identify the system served and function.

3.8 FIELD QUALITY CONTROL

- A. Testing Agency: Engage a qualified testing agency to perform tests and inspections.
- B. Perform tests and inspections.
- C. Tests and Inspections:
 - 1. Visually inspect UTP and optical fiber cable jacket materials for UL or third-party certification markings. Inspect cabling terminations to confirm color-coding for pin assignments, and inspect cabling connections to confirm compliance with TIA/EIA-568-B.1.
 - 2. Visually inspect cable placement, cable termination, grounding and bonding, equipment and patch cords, and labeling of all components.
 - 3. Test UTP cabling for DC loop resistance, shorts, opens, intermittent faults, and polarity between conductors. Test operation of shorting bars in connection blocks. Test cables after termination but not cross connection.
 - a. Test instruments shall meet or exceed applicable requirements in TIA/EIA-568-B.2. Perform tests with a tester that complies with performance requirements in "Test Instruments (Normative)" Annex, complying with measurement accuracy specified in "Measurement Accuracy (Informative)" Annex. Use only test cords and adapters that are qualified by test equipment manufacturer for channel or link test configuration.
 - 4. Optical Fiber Cable Tests:
 - a. Test instruments shall meet or exceed applicable requirements in TIA/EIA-568-B.1. Use only test cords and adapters that are qualified by test equipment manufacturer for channel or link test configuration.
 - b. Link End-to-End Attenuation Tests:
 - 1) Multimode Link Measurements: Test at 850 or 1300 nm in 1 direction according to TIA/EIA-526-14-A, Method B, One Reference Jumper.

2) Attenuation test results for links shall be less than 2.0 dB.

Attenuation test results shall be less than that calculated
according to equation in TIA/EIA-568-B.1.

5. Coaxial Cable Tests: Comply with requirements in Division 27 Section
"Master Antenna Television System."

D. Document data for each measurement. Print data for submittals in a
summary report that is formatted using Table 10.1 in BICSI TDMM as a
guide, or transfer the data from the instrument to the computer, save as
text files, print, and submit.

E. End-to-end cabling will be considered defective if it does not pass
tests and inspections.

F. Prepare test and inspection reports.

3.9 EXISITNG WIRING

A. Unless specifically indicated on the plans, existing wiring shall not be
reused for the new installation. Only wiring that conforms to the
specifications and applicable codes may be reused. If existing wiring
does not meet these requirements, existing wiring may not be reused and
new wires shall be installed.

- - - E N D - - -

SECTION 28 05 26
GROUNDING AND BONDING FOR ELECTRONIC SAFETY AND SECURITY

PART 1 - GENERAL

1.1 DESCRIPTION

- A. This section specifies the finishing, installation, connection, testing and certification of the grounding and bonding required for a fully functional Electronic Safety and Security (ESS) system.
- B. "Grounding electrode system" refers to all electrodes required by NEC, as well as including made, supplementary, grounding electrodes.
- C. The terms "connect" and "bond" are used interchangeably in this specification and have the same meaning

1.2 RELATED WORK

- A. Section 01 00 00 - GENERAL REQUIREMENTS. For General Requirements.
- B. Section 28 05 00 - REQUIREMENTS FOR ELECTRONIC SAFETY AND SECURITY INSTALLATIONS. For general electrical requirements, quality assurance, coordination, and project conditions that are common to more than one section in Division 28.
- C. Section 28 05 13 - CONDUCTORS AND CABLES FOR ELECTRONIC SAFETY AND SECURITY. Requirements for low voltage power and lighting wiring.

1.3 SUBMITTALS

- A. Submit in accordance with Section 28 05 00, COMMON WORK RESULTS FOR ELECTRONIC SAFETY AND SECURITY.
- B. Shop Drawings:
 - 1. Clearly present enough information to determine compliance with drawings and specifications.
 - 2. Include the location of system grounding electrode connections and the routing of aboveground and underground grounding electrode conductors.
- C. Test Reports: Provide certified test reports of ground resistance.
- D. Certifications: Two weeks prior to final inspection, submit four copies of the following to the COR.
 - 1. Certification that the materials and installation are in accordance with the drawings and specifications.
 - 2. Certification by the contractor that the complete installation has been properly installed and tested.

1.4 APPLICABLE PUBLICATIONS

- A. Publications listed below (including amendments, addenda, revisions, supplements, and errata) form a part of this specification to the

extent referenced. Publications are referenced in the text by designation only.

B. American Society for Testing and Materials (ASTM):

B1-07.....Standard Specification for Hard-Drawn Copper
Wire

B3-07.....Standard Specification for Soft or Annealed
Copper Wire

B8-04.....Standard Specification for Concentric-Lay-
Stranded Copper Conductors, Hard, Medium-Hard,
or Soft

C. Institute of Electrical and Electronics Engineers, Inc. (IEEE):

81-1983.....IEEE Guide for Measuring Earth Resistivity,
Ground Impedance, and Earth Surface Potentials
of a Ground System

C2-07.....National Electrical Safety Code

D. National Fire Protection Association (NFPA):

70-11.....National Electrical Code (NEC)

99-2005.....Health Care Facilities

E. Underwriters Laboratories, Inc. (UL):

44-05Thermoset-Insulated Wires and Cables

83-08Thermoplastic-Insulated Wires and Cables

467-07Grounding and Bonding Equipment

486A-486B-03Wire Connectors

PART 2 - PRODUCTS

2.1 GROUNDING AND BONDING CONDUCTORS

A. Equipment grounding conductors shall be UL 83 insulated stranded copper, except that sizes 6 mm² (10 AWG) and smaller shall be solid copper. Insulation color shall be continuous green for all equipment grounding conductors, except that wire sizes 25 mm² (4 AWG) and larger shall be permitted to be identified per NEC.

B. Bonding conductors shall be ASTM B8 bare stranded copper, except that sizes 6 mm² (10 AWG) and smaller shall be ASTM B1 solid bare copper wire.

2.2 GROUND RODS

A. Copper clad steel, 19 mm (3/4-inch) diameter by 3000 mm (10 feet) long, conforming to UL 467.

B. Quantity of rods shall be as required to obtain the specified ground resistance.

2.3 SPLICES AND TERMINATION COMPONENTS

- A. Components shall meet or exceed UL 467 and be clearly marked with the manufacturer, catalog number, and permitted conductor size(s).2.4 ground connections
- B. Listed and labeled by an NRTL acceptable to authorities having jurisdiction for applications in which used and for specific types, sizes, and combinations of conductors and other items connected.
- C. Below Grade: Exothermic-welded type connectors.
- D. Above Grade:
 - 1. Bonding Jumpers: Compression-type connectors, using zinc-plated fasteners and external tooth lockwashers.
 - 2. Connection to Building Steel: Exothermic-welded type connectors.
 - 3. Ground Busbars: Two-hole compression type lugs, using tin-plated copper or copper alloy bolts and nuts.
 - 4. Rack and Cabinet Ground Bars: One-hole compression-type lugs, using zinc-plated or copper alloy fasteners.
 - 5. Bolted Connectors for Conductors and Pipes: Copper or copper alloy, pressure type with at least two bolts.
 - a) Pipe Connectors: Clamp type, sized for pipe.
 - 6. Welded Connectors: Exothermic-welding kits of types recommended by kit manufacturer for materials being joined and installation conditions.

2.4 EQUIPMENT RACK AND CABINET GROUND BARS

- A. Provide solid copper ground bars designed for mounting on the framework of open or cabinet-enclosed equipment racks with minimum dimensions of 4 mm thick by 19 mm wide (3/8 inch x ¾ inch).

2.5 GROUND TERMINAL BLOCKS

- A. At any equipment mounting location (e.g., backboards and hinged cover enclosures) where rack-type ground bars cannot be mounted, provide screw lug-type terminal blocks.

2.6 SPLICE CASE GROUND ACCESSORIES

- A. Splice case grounding and bonding accessories shall be supplied by the splice case manufacturer when available. Otherwise, use 16 mm² (6 AWG) insulated ground wire with shield bonding connectors.

2.7 COMPUTER ROOM GROUND

- A. Provide 50mm² (1/0 AWG) bare copper grounding conductors bolted at mesh intersections to form an equipotential grounding grid. The

equipotential grounding grid shall form a 600mm (24 inch) mesh pattern.
The grid shall be bonded to each of the access floor pedestals.

2.8 SECURITY CONTROL ROOM GROUND

- A. Provide 50mm² (1/0 AWG) stranded copper grounding conductor(s) color coded with a green jacket, bolted at the Room's Communications System Grounding Electrode Cooper Plate and circulate to each equipment rack ground buss bar through the wire management system. Connect each equipment rack, wire management system's cable tray, ladder, etc. to the circulating ground wire with a minimum 25mm² (4AWG) stranded Cooper Wire, color coded with a green jacket.
 - 1. Connect each equipment rack ground buss bar to the circulating ground wire as indicated in 2.9.A, and
 - 2. Connect each additional room item to the circulating ground wire as indicated in 2.9.A.

PART 3 - EXECUTION

3.1 GENERAL

- A. Ground in accordance with the NEC, as shown on drawings, and as specified herein.
- B. System Grounding:
 - 1. Secondary service neutrals: Ground at the supply side of the secondary disconnecting means and at the related transformers.
 - 2. Separately derived systems (transformers downstream from the service entrance): Ground the secondary neutral.
- C. Equipment Grounding: Metallic structures, including ductwork and building steel, enclosures, raceways, junction boxes, outlet boxes, cabinets, machine frames, and other conductive items in close proximity with electrical circuits, shall be bonded and grounded.

3.2 INACCESSIBLE GROUNDING CONNECTIONS

- A. Make grounding connections, which are buried or otherwise normally inaccessible (except connections for which periodic testing access is required) by exothermic weld.

3.3 CORROSION INHIBITORS

- A. When making ground and ground bonding connections, apply a corrosion inhibitor to all contact surfaces. Use corrosion inhibitor appropriate for protecting a connection between the metals used.

3.4 CONDUCTIVE PIPING

- A. Bond all conductive piping systems, interior and exterior, to the building to the grounding electrode system. Bonding connections shall be made as close as practical to the equipment ground bus.

3.5 COMPUTER ROOM/SECURITY EQUIPMENT ROOM GROUNDING

- A. Conduit: Ground and bond metallic conduit systems as follows:
 - 1. Ground metallic service conduit and any pipes entering or being routed within the computer room at each end using 16 mm² (6AWG) bonding jumpers.
 - 2. Bond at all intermediate metallic enclosures and across all joints using 16 mm² (6 AWG) bonding jumpers.

3.6 WIREWAY GROUNDING

- A. Ground and Bond Metallic Wireway Systems as follows:
 - 1. Bond the metallic structures of wireway to provide 100 percent electrical continuity throughout the wireway system by connecting a 16 mm² (6 AWG) bonding jumper at all intermediate metallic enclosures and across all section junctions.
 - 2. Install insulated 16 mm² (6 AWG) bonding jumpers between the wireway system bonded as required in paragraph 1 above, and the closest building ground at each end and approximately every 16 meters (50 feet).
 - 3. Use insulated 16 mm² (6 AWG) bonding jumpers to ground or bond metallic wireway at each end at all intermediate metallic enclosures and cross all section junctions.
 - 4. Use insulated 16 mm² (6 AWG) bonding jumpers to ground cable tray to column-mounted building ground plates (pads) at each end and approximately every 15 meters.

3.7 LIGHTNING PROTECTION SYSTEM

- A. Bond the lightning protection system to earth ground externally to the building. Under no condition shall the electrical system's third or fourth ground electrode system, or the telecommunications system circulating ground system be connected to the lightning protection system. The Facility's structural steel may be used to connect the lightning protection system at the direction of the Resident Engineer certified by an independent certified grounding contractor.

3.8 EXTERIOR LIGHT/CAMERA POLES

- A. Provide 20 ft [6.1 M] of No. 4 bare copper coiled at bottom of pole base excavation prior to pour, plus additional unspliced length in and above foundation as required to reach pole ground stud.

3.9 GROUND RESISTANCE

- A. Grounding system resistance to ground shall not exceed 5 ohms. Make any modifications or additions to the grounding electrode system necessary for compliance without additional cost to the Government. Final tests shall ensure that this requirement is met.
- B. Resistance of the grounding electrode system shall be measured using a four-terminal fall-of-potential method as defined in IEEE 81. Ground resistance measurements shall be made before the electrical distribution system is energized and shall be made in normally dry conditions not fewer than 48 hours after the last rainfall. Resistance measurements of separate grounding electrode systems shall be made before the systems are bonded together below grade. The combined resistance of separate systems may be used to meet the required resistance, but the specified number of electrodes must still be provided.
- C. Services at power company interface points shall comply with the power company ground resistance requirements.
- D. Below-grade connections shall be visually inspected by the COR prior to backfilling. The contractor shall notify the COR 24 hours before the connections are ready for inspection.

3.10 GROUND ROD INSTALLATION

- A. Drive each rod vertically in the earth, not less than 3000 mm (10 feet) in depth.
- B. Where permanently concealed ground connections are required, make the connections by the exothermic process to form solid metal joints. Make accessible ground connections with mechanical pressure type ground connectors.
- C. Where rock prevents the driving of vertical ground rods, install angled ground rods or grounding electrodes in horizontal trenches to achieve the specified resistance.

3.11 GROUNDING FOR RF/EMI CONTROL - NOT USED

3.12 LABELING

- A. Comply with requirements in Division 26 Section "ELECTRICAL IDENTIFICATION" Article for instruction signs. The label or its text shall be green.
- B. Install labels at the telecommunications bonding conductor and grounding equalizer and at the grounding electrode conductor where exposed.
 - 1. Label Text: "If this connector or cable is loose or if it must be removed for any reason, notify the facility manager."

3.13 FIELD QUALITY CONTROL

- A. Perform tests and inspections.
- B. Tests and Inspections:
 - 1. After installing grounding system but before permanent electrical circuits have been energized, test for compliance with requirements.
 - 2. Inspect physical and mechanical condition. Verify tightness of accessible, bolted, electrical connections with a calibrated torque wrench according to manufacturer's written instructions.
 - 3. Test completed grounding system at each location where a maximum ground-resistance level is specified, at service disconnect enclosure grounding terminal at individual ground rods. Make tests at ground rods before any conductors are connected.
 - a. Measure ground resistance no fewer than two full days after last trace of precipitation and without soil being moistened by any means other than natural drainage or seepage and without chemical treatment or other artificial means of reducing natural ground resistance.
 - b. Perform tests by fall-of-potential method according to IEEE 81.
- C. Grounding system will be considered defective if it does not pass tests and inspections.
- D. Prepare test and inspection reports.
- E. Report measured ground resistances that exceed the following values:
 - 1. Power Distribution Units or Panel boards Serving Electronic Equipment: 3 ohm(s).
 - 2. Manhole Grounds: 10 ohms.
- F. Excessive Ground Resistance: If resistance to ground exceeds specified values, notify Architect promptly and include recommendations to reduce ground resistance.

695-17-109 Upgrade Various Small Air Conditioning Components & Units 11/22/16
Milwaukee VAMC

- - - E N D - - -

SECTION 28 05 28.33
CONDUITS AND BACKBOXES FOR ELECTRONIC SAFETY AND SECURITY

PART 1 - GENERAL

1.1 DESCRIPTION

- A. This section specifies the finishing, installation, connection, testing certification of the conduit, fittings, and boxes to form a complete, coordinated, raceway system(s). Conduits and when approved separate UL Certified and Listed partitioned telecommunications raceways are required for a fully functional Electronic Safety and Security (ESS) system. Raceways are required for all electronic safety and security cabling unless shown or specified otherwise.
- B. Definitions: The term conduit, as used in this specification, shall mean any or all of the raceway types specified.

1.2 RELATED WORK

- A. Section 01 00 00 - GENERAL REQUIREMENTS. For General Requirements.
- B. Section 07 84 00 - FIRESTOPPING. Requirements for sealing around penetrations to maintain the integrity of fire rated construction.
- C. Section 07 92 00 - JOINT SEALANTS. Requirements for sealing around conduit penetrations through the building envelope to prevent moisture migration into the building.
- D. Section 09 91 00 - PAINTING. Requirements for identification and painting of conduit and other devices.
- E. Section 28 05 00 - COMMON WORK RESULTS FOR ELECTRONIC SAFETY AND SECURITY. For general electrical requirements, general arrangement of the contract documents, coordination, quality assurance, project conditions, equipment and materials, and items that is common to more than one section of Division 28.
- F. Section 28 05 26 - GROUNDING AND BONDING FOR ELECTRONIC SAFETY AND SECURITY.

1.3 DEFINITIONS

- A. EMT: Electrical metallic tubing.
- B. ENT: Electrical nonmetallic tubing.
- C. EPDM: Ethylene-propylene-diene terpolymer rubber.
- D. FMC: Flexible metal conduit.
- E. IMC: Intermediate metal conduit.
- F. LFMC: Liquidtight flexible metal conduit.
- G. LFNC: Liquidtight flexible nonmetallic conduit.
- H. NBR: Acrylonitrile-butadiene rubber.
- I. RNC: Rigid nonmetallic conduit.

1.4 QUALITY ASSURANCE

- A. Refer to Paragraph 1.4 Quality Assurance, in Section 28 05 00, COMMON WORK RESULTS FOR ELECTRONIC SAFETY AND SECURITY.

1.5 SUBMITTALS

- A. Submit in accordance with Section 28 05 00, COMMON WORK RESULTS FOR ELECTRONIC SAFETY AND SECURITY and Section 01 33 23, SHOP DRAWINGS, PRODUCT DATA, AND SAMPLES. Furnish the following:
- B. Shop Drawings:
1. Size and location of main feeders;
 2. Size and location of panels and pull boxes
 3. Layout of required conduit penetrations through structural elements.
 4. The specific item proposed and its area of application shall be identified on the catalog cuts.
- C. Certification: Prior to final inspection, deliver to the COR four copies of the certification that the material is in accordance with the drawings and specifications and has been properly installed.
- D. Completed System Readiness Checklists provided by the Commissioning Agent and completed by the contractor, signed by a qualified technician and dated on the date of completion, in accordance with the requirements of Section 28 08 00 COMMISSIONING OF ELECTRONIC SAFETY AND SECURITY SYSTEMS.
- E. Product Data: For surface raceways, wireways and fittings, floor boxes, hinged-cover enclosures, and cabinets.
- F. Shop Drawings: For the following raceway components. Include plans, elevations, sections, details, and attachments to other work.
1. Custom enclosures and cabinets.
 2. Handholes and boxes for underground wiring, including the following:
 - a. Duct entry provisions, including locations and duct sizes.
 - b. Frame and cover design.
 - c. Grounding details.
 - d. Dimensioned locations of cable rack inserts, and pulling-in and lifting irons.
 - e. Joint details.
- G. Coordination Drawings: Conduit routing plans, drawn to scale, on which the following items are shown and coordinated with each other, based on input from installers of the items involved:
1. Structural members in the paths of conduit groups with common supports.
 2. HVAC and plumbing items and architectural features in the paths of conduit groups with common supports.

H. Manufacturer Seismic Qualification Certification: Submit certification that enclosures and cabinets and their mounting provisions, including those for internal components, will withstand seismic forces defined in Division 16 Section "Electrical Supports and Seismic Restraints."

Include the following:

1. Basis for Certification: Indicate whether withstand certification is based on actual test of assembled components or on calculation.

a. The term "withstand" means "the cabinet or enclosure will remain in place without separation of any parts when subjected to the seismic forces specified [and the unit will retain its enclosure characteristics, including its interior accessibility, after the seismic event]."

2. Dimensioned Outline Drawings of Equipment Unit: Identify center of gravity and locate and describe mounting and anchorage provisions.

3. Detailed description of equipment anchorage devices on which the certification is based and their installation requirements.

I. Source quality-control test reports.

1.6 APPLICABLE PUBLICATIONS

A. Publications listed below (including amendments, addenda, revisions, supplements and errata) form a part of this specification to the extent referenced. Publications are referenced in the text by the basic designation only.

B. National Electrical Manufacturers Association (NEMA):

TC-3-04.....PVC Fittings for Use with Rigid PVC Conduit and
Tubing

FB1-07.....Fittings, Cast Metal Boxes and Conduit Bodies
for Conduit, Electrical Metallic Tubing and
Cable

C. National Fire Protection Association (NFPA):

70-11.....National Electrical Code (NEC)

D. Underwriters Laboratories, Inc. (UL):

1-05.....Flexible Metal Conduit

5-04.....Surface Metal Raceway and Fittings

6-07.....Rigid Metal Conduit

50-07.....Enclosures for Electrical Equipment

360-09.....Liquid-Tight Flexible Steel Conduit

467-07.....Grounding and Bonding Equipment

514A-04.....Metallic Outlet Boxes

514B-04.....Fittings for Cable and Conduit

514C-02.....Nonmetallic Outlet Boxes, Flush-Device Boxes and
Covers

651-05.....Schedule 40 and 80 Rigid PVC Conduit
651A-07.....Type EB and A Rigid PVC Conduit and HDPE Conduit
797-07.....Electrical Metallic Tubing
1242-06.....Intermediate Metal Conduit

PART 2 - PRODUCTS

2.1 GENERAL

- A. Conduit Size: In accordance with the NEC, but not less than 20 mm (3/4 inch).

2.2.CONDUIT

- A. Rigid galvanized steel: Shall Conform to UL 6, ANSI C80.1.
B. Rigid aluminum: Shall Conform to UL 6A, ANSI C80.5.
C. Rigid intermediate steel conduit (IMC): Shall Conform to UL 1242, ANSI C80.6.
D. Electrical metallic tubing (EMT): Shall Conform to UL 797, ANSI C80.3.
Maximum size not to exceed 105 mm (4 inches) and shall be permitted only with cable rated 600 volts or less.
E. Flexible galvanized steel conduit: Shall Conform to UL 1.
F. Liquid-tight flexible metal conduit: Shall Conform to UL 360.
G. Direct burial plastic conduit: Shall conform to UL 651 and UL 651A, heavy wall PVC or high density polyethylene (PE).

2.3.WIREWAYS AND RACEWAYS

- A. Surface metal raceway: Shall Conform to UL 5.

2.4.CONDUIT FITTINGS

- A. Rigid steel and IMC conduit fittings:
1. Fittings shall meet the requirements of UL 514B and ANSI/ NEMA FB1.
 2. Standard threaded couplings, locknuts, bushings, and elbows: Only steel or malleable iron materials are acceptable. Integral retractable type IMC couplings are also acceptable.
 3. Locknuts: Bonding type with sharp edges for digging into the metal wall of an enclosure.
 4. Bushings: Metallic insulating type, consisting of an insulating insert molded or locked into the metallic body of the fitting. Bushings made entirely of metal or nonmetallic material are not permitted.
 5. Erickson (union-type) and set screw type couplings: Approved for use in concrete are permitted for use to complete a conduit run where conduit is installed in concrete. Use set screws of case hardened steel with hex head and cup point to firmly seat in conduit wall for positive ground. Tightening of set screws with pliers is prohibited.

6. Sealing fittings: Threaded cast iron type. Use continuous drain type sealing fittings to prevent passage of water vapor. In concealed work, install fittings in flush steel boxes with blank cover plates having the same finishes as that of other electrical plates in the room.

B. Rigid aluminum conduit fittings:

1. Standard threaded couplings, locknuts, bushings, and elbows:
Malleable iron, steel or aluminum alloy materials; Zinc or cadmium plate iron or steel fittings. Aluminum fittings containing more than 0.4 percent copper are prohibited.
2. Locknuts and bushings: As specified for rigid steel and IMC conduit.
3. Set screw fittings: Not permitted for use with aluminum conduit.

C. Electrical metallic tubing fittings:

1. Fittings shall meet the requirements of UL 514B and ANSI/ NEMA FB1.
2. Only steel or malleable iron materials are acceptable.
3. Couplings and connectors: Concrete tight and rain tight, with connectors having insulated throats. Use gland and ring compression type couplings and connectors for conduit sizes 50 mm (2 inches) and smaller. Use set screw type couplings with four set screws each for conduit sizes over 50 mm (2 inches). Use set screws of case-hardened steel with hex head and cup point to firmly seat in wall of conduit for positive grounding.
4. Indent type connectors or couplings are prohibited.
5. Die-cast or pressure-cast zinc-alloy fittings or fittings made of "pot metal" are prohibited.

D. Flexible steel conduit fittings:

1. Conform to UL 514B. Only steel or malleable iron materials are acceptable.
2. Clamp type, with insulated throat.

E. Liquid-tight flexible metal conduit fittings:

1. Fittings shall meet the requirements of UL 514B and ANSI/ NEMA FB1.
2. Only steel or malleable iron materials are acceptable.
3. Fittings must incorporate a threaded grounding cone, a steel or plastic compression ring, and a gland for tightening. Connectors shall have insulated throats.

F. Direct burial plastic conduit fittings:

1. Fittings shall meet the requirements of UL 514C and NEMA TC3.
2. As recommended by the conduit manufacturer.

G. Surface metal raceway fittings: As recommended by the raceway manufacturer.

H. Expansion and deflection couplings:

1. Conform to UL 467 and UL 514B.
2. Accommodate, 19 mm (0.75 inch) deflection, expansion, or contraction in any direction, and allow 30 degree angular deflections.
3. Include internal flexible metal braid sized to guarantee conduit ground continuity and fault currents in accordance with UL 467, and the NEC code tables for ground conductors.
4. Jacket: Flexible, corrosion-resistant, watertight, moisture and heat resistant molded rubber material with stainless steel jacket clamps.

2.5 CONDUIT SUPPORTS

- A. Parts and hardware: Zinc-coat or provide equivalent corrosion protection.
- B. Individual Conduit Hangers: Designed for the purpose, having a pre-assembled closure bolt and nut, and provisions for receiving a hanger rod.
- C. Multiple conduit (trapeze) hangers: Not less than 38 mm by 38 mm (1-1/2 by 1-1/2 inch), 12 gage steel, cold formed, lipped channels; with not less than 9 mm (3/8 inch) diameter steel hanger rods.
- D. Solid Masonry and Concrete Anchors: Self-drilling expansion shields, or machine bolt expansion.

2.6 OUTLET, JUNCTION, AND PULL BOXES

- A. UL-50 and UL-514A.
- B. Cast metal where required by the NEC or shown, and equipped with rustproof boxes.
- C. Nonmetallic Outlet and Device Boxes: NEMA OS 2.
- D. Metal Floor Boxes: Cast or sheet metal, semi-adjustable, rectangular.
- E. Sheet metal boxes: Galvanized steel, except where otherwise shown.
- F. Flush mounted wall or ceiling boxes shall be installed with raised covers so that front face of raised cover is flush with the wall. Surface mounted wall or ceiling boxes shall be installed with surface style flat or raised covers.

2.7 CABINETS

- A. NEMA 250, Type 1, galvanized-steel box with removable interior panel and removable front, finished inside and out with manufacturer's standard enamel.
- B. Hinged door in front cover with flush latch and concealed hinge.
- C. Key latch to match panelboards.
- D. Metal barriers to separate wiring of different systems and voltage.
- E. Accessory feet where required for freestanding equipment.

2.8 WIREWAYS

- A. Equip with hinged covers, except where removable covers are shown.

2.9 WARNING TAPE

- A. Standard, 4-Mil polyethylene 76 mm (3 inches) wide tape non-detectable type, red with black letters, and imprinted with "CAUTION BURIED ELECTRONIC SAFETY AND SECURITY CABLE BELOW".

2.10 HANDHOLES AND BOXES FOR EXTERIOR UNDERGROUND WIRING - NOT USED

2.11 SLEEVES FOR RACEWAYS

- A. Steel Pipe Sleeves: ASTM A 53/A 53M, Type E, Grade B, Schedule 40, galvanized steel, plain ends.
- B. Cast-Iron Pipe Sleeves: Cast or fabricated "wall pipe," equivalent to ductile-iron pressure pipe, with plain ends and integral waterstop, unless otherwise indicated.
- C. Sleeves for Rectangular Openings: Galvanized sheet steel with minimum 0.052- or 0.138-inch (1.3- or 3.5-mm) thickness as indicated and of length to suit application.
- D. Coordinate sleeve selection and application with selection and application of firestopping specified in Division 07 84 00 "FIRESTOPPING."

2.12 SLEEVE SEALS

- A. Description: Modular sealing device, designed for field assembly, to fill annular space between sleeve and cable.
 - 1. Sealing Elements: [EPDM] [NBR] <Insert sealing element> interlocking links shaped to fit surface of cable or conduit. Include type and number required for material and size of raceway or cable.
 - 2. Pressure Plates: [Plastic] [Carbon steel] [Stainless steel]. Include two for each sealing element.
 - 3. Connecting Bolts and Nuts: [Carbon steel with corrosion-resistant coating] [Stainless steel] of length required to secure pressure plates to sealing elements. Include one for each sealing element.

2.13 GROUT

- A. Nonmetallic, Shrinkage-Resistant Grout: ASTM C 1107, factory-packaged, nonmetallic aggregate grout, noncorrosive, nonstaining, mixed with water to consistency suitable for application and a 30-minute working time.

PART 3 - EXECUTION

3.1 PENETRATIONS

- A. Cutting or Holes:
 - 1. Locate holes in advance where they are proposed in the structural sections such as ribs or beams. Obtain the approval of the COR prior to drilling through structural sections.

2. Cut holes through concrete and masonry in new and existing structures with a diamond core drill or concrete saw. Pneumatic hammer, impact electric, hand or manual hammer type drills are not allowed, except where permitted by the COR as required by limited working space.
- B. Fire Stop: Where conduits, wireways, and other electronic safety and security raceways pass through fire partitions, fire walls, smoke partitions, or floors, install a fire stop that provides an effective barrier against the spread of fire, smoke and gases as specified in Section 07 84 00, FIRESTOPPING, with rock wool fiber or silicone foam sealant only. Completely fill and seal clearances between raceways and openings with the fire stop material.
- C. Waterproofing: At floor, exterior wall, and roof conduit penetrations, completely seal clearances around the conduit and make watertight as specified in Section 07 92 00, "JOINT SEALANTS".

3.2 INSTALLATION, GENERAL

- A. Install conduit as follows:
 1. In complete runs before pulling in cables or wires.
 2. Flattened, dented, or deformed conduit is not permitted. Remove and replace the damaged conduits with new undamaged material.
 3. Assure conduit installation does not encroach into the ceiling height head room, walkways, or doorways.
 4. Cut square with a hacksaw, ream, remove burrs, and draw up tight.
 5. Mechanically continuous.
 6. Independently support conduit at 2.4 m (8 foot) on center. Do not use other supports i.e., (suspended ceilings, suspended ceiling supporting members, lighting fixtures, conduits, mechanical piping, or mechanical ducts).
 7. Support within 300 mm (12 inches) of changes of direction, and within 300 mm (12 inches) of each enclosure to which connected.
 8. Close ends of empty conduit with plugs or caps at the rough-in stage to prevent entry of debris, until wires are pulled in.
 9. Conduit installations under fume and vent hoods are prohibited.
 10. Secure conduits to cabinets, junction boxes, pull boxes and outlet boxes with bonding type locknuts. For rigid and IMC conduit installations, provide a locknut on the inside of the enclosure, made up wrench tight. Do not make conduit connections to junction box covers.
 11. Do not use aluminum conduits in wet locations.
 12. Unless otherwise indicated on the drawings or specified herein, all conduits shall be installed concealed within finished walls, floors and ceilings.

B. Conduit Bends:

1. Make bends with standard conduit bending machines.
2. Conduit hickey may be used for slight offsets, and for straightening stubbed out conduits.
3. Bending of conduits with a pipe tee or vise is prohibited.

C. Layout and Homeruns:

1. Install conduit with wiring, including homeruns, as shown.
2. Deviations: Make only where necessary to avoid interferences and only after drawings showing the proposed deviations have been submitted approved by the COR.

D. Fire Alarm:

1. Fire alarm conduit shall be painted red (a red "top-coated" conduit from the conduit manufacturer may be used in lieu of painted conduit) in accordance with the requirements of Section 28 31 00, "FIRE DETECTION AND ALARM".

3.3 CONCEALED WORK INSTALLATION - NOT USED

3.4 EXPOSED WORK INSTALLATION

- A. Unless otherwise indicated on the drawings, exposed conduit is only permitted in mechanical and electrical rooms.
- B. Conduit for Conductors 600 volts and below:
1. Rigid steel, IMC, rigid aluminum, or EMT. Different type of conduits mixed indiscriminately in the system is prohibited.
- C. Align and run conduit parallel or perpendicular to the building lines.
- D. Install horizontal runs close to the ceiling or beams and secure with conduit straps.
- E. Support horizontal or vertical runs at not over 2400 mm (eight foot) intervals.
- F. Surface metal raceways: Use only where shown.
- G. Painting:
1. Paint exposed conduit as specified in Section 09 91 00, "PAINTING".
 2. Paint all conduits containing cables rated over 600 volts safety orange. Refer to Section 09 91 00, "PAINTING" for preparation, paint type, and exact color. In addition, paint legends, using 50 mm (two inch) high black numerals and letters, showing the cable voltage rating. Provide legends where conduits pass through walls and floors and at maximum 6000 mm (20 foot) intervals in between.

3.5 EXPANSION JOINTS

- A. Conduits 75 mm (3 inches) and larger, that are secured to the building structure on opposite sides of a building expansion joint, require expansion and deflection couplings. Install the couplings in accordance with the manufacturer's recommendations.

- B. Provide conduits smaller than 75 mm (3 inches) with junction boxes on both sides of the expansion joint. Connect conduits to junction boxes with sufficient slack of flexible conduit to produce 125 mm (5 inch) vertical drop midway between the ends. Flexible conduit shall have a copper green ground bonding jumper installed. In lieu of this flexible conduit, expansion and deflection couplings as specified above for 375 mm (15 inches) and larger conduits are acceptable.
- C. Install expansion and deflection couplings where shown.

3.6 CONDUIT SUPPORTS, INSTALLATION

- A. Safe working load shall not exceed 1/4 of proof test load of fastening devices.
- B. Use pipe straps or individual conduit hangers for supporting individual conduits. Maximum distance between supports is 2.5 m (8 foot) on center.
- C. Support multiple conduit runs with trapeze hangers. Use trapeze hangers that are designed to support a load equal to or greater than the sum of the weights of the conduits, wires, hanger itself, and 90 kg (200 pounds). Attach each conduit with U-bolts or other approved fasteners.
- D. Support conduit independently of junction boxes, pull boxes, fixtures, suspended ceiling T-bars, angle supports, and similar items.
- E. Fasteners and Supports in Solid Masonry and Concrete:
 - 1. New Construction: Use steel or malleable iron concrete inserts set in place prior to placing the concrete.
 - 2. Existing Construction:
 - a. Steel expansion anchors not less than 6 mm (1/4 inch) bolt size and not less than 28 mm (1-1/8 inch) embedment.
 - b. Power set fasteners not less than 6 mm (1/4 inch) diameter with depth of penetration not less than 75 mm (3 inches).
 - c. Use vibration and shock resistant anchors and fasteners for attaching to concrete ceilings.
- F. Hollow Masonry: Toggle bolts are permitted.
- G. Bolts supported only by plaster or gypsum wallboard are not acceptable.
- H. Metal Structures: Use machine screw fasteners or other devices specifically designed and approved for the application.
- I. Attachment by wood plugs, rawl plug, plastic, lead or soft metal anchors, or wood blocking and bolts supported only by plaster is prohibited.
- J. Chain, wire, or perforated strap shall not be used to support or fasten conduit.
- K. Spring steel type supports or fasteners are prohibited for all uses except: Horizontal and vertical supports/fasteners within walls.

- L. Vertical Supports: Vertical conduit runs shall have riser clamps and supports in accordance with the NEC and as shown. Provide supports for cable and wire with fittings that include internal wedges and retaining collars.

3.7 BOX INSTALLATION

- A. Boxes for Concealed Conduits:
 - 1. Flush mounted.
 - 2. Provide raised covers for boxes to suit the wall or ceiling, construction and finish.
- B. In addition to boxes shown, install additional boxes where needed to prevent damage to cables and wires during pulling in operations.
- C. Remove only knockouts as required and plug unused openings. Use threaded plugs for cast metal boxes and snap-in metal covers for sheet metal boxes.
- D. Outlet boxes in the same wall mounted back-to-back are prohibited. A minimum 600 mm (24 inch), center-to-center lateral spacing shall be maintained between boxes).
- E. Minimum size of outlet boxes for ground fault interrupter (GFI) receptacles is 100 mm (4 inches) square by 55 mm (2-1/8 inches) deep, with device covers for the wall material and thickness involved.
- F. Stencil or install phenolic nameplates on covers of the boxes identified on riser diagrams; for example "SIG-FA JB No. 1".
- G. On all Branch Circuit junction box covers, identify the circuits with black marker.

3.8 ELECTRONIC SAFETY AND SECURITY CONDUIT

- A. Install the electronic safety and security raceway system as shown on drawings.
- B. Minimum conduit size of 19 mm (3/4 inch), but not less than the size shown on the drawings.
- C. All conduit ends shall be equipped with insulated bushings.
- D. All 100 mm (four inch) conduits within buildings shall include pull boxes after every two 90 degree bends. Size boxes per the NEC.
- E. Vertical conduits/sleeves through closets floors shall terminate not less than 75 mm (3 inches) below the floor and not less than 75 mm (3 inches) below the ceiling of the floor below.
- F. Terminate conduit runs to/from a backboard in a closet or interstitial space at the top or bottom of the backboard. Conduits shall enter communication closets next to the wall and be flush with the backboard.
- G. Where drilling is necessary for vertical conduits, locate holes so as not to affect structural sections such as ribs or beams.

- H. All empty conduits located in communications closets or on backboards shall be sealed with a standard non-hardening duct seal compound to prevent the entrance of moisture and gases and to meet fire resistance requirements.
- I. Conduit runs shall contain no more than four quarter turns (90 degree bends) between pull boxes/backboards. Minimum radius of communication conduit bends shall be as follows (special long radius):

Sizes of Conduit Trade Size	Radius of Conduit Bends mm, Inches
$\frac{3}{4}$	150 (6)
1	230 (9)
1-1/4	350 (14)
1-1/2	430 (17)
2	525 (21)
2-1/2	635 (25)
3	775 (31)
3-1/2	900 (36)
4	1125 (45)

- J. Furnish and install 19 mm (3/4 inch) thick fire retardant plywood specified in on the wall of communication closets where shown on drawings . Mount the plywood with the bottom edge 300 mm (one foot) above the finished floor.
- K. Furnish and pull wire in all empty conduits. (Sleeves through floor are exceptions).

- - - E N D - - -

SECTION 28 08 00

COMMISSIONING OF ELECTRONIC SAFETY AND SECURITY SYSTEMS

PART 1 - GENERAL

1.1 DESCRIPTION

- A. The requirements of this Section apply to all sections of Division 28.
- B. This project will have selected building systems commissioned. The complete list of equipment and systems to be commissioned is specified in Section 01 91 00 GENERAL COMMISSIONING REQUIREMENTS. The commissioning process, which the Contractor is responsible to execute, is defined in Section 01 91 00 GENERAL COMMISSIONING REQUIREMENTS. A Commissioning Agent (CxA) appointed by the VA will manage the commissioning process.

1.2 RELATED WORK

- A. Section 01 00 00 GENERAL REQUIREMENTS.
- B. Section 01 91 00 GENERAL COMMISSIONING REQUIREMENTS.
- C. Section 01 33 23 SHOP DRAWINGS, PRODUCT DATA, AND SAMPLES.

1.3 SUMMARY

- A. This Section includes requirements for commissioning the Facility electronic safety and security systems, related subsystems and related equipment. This Section supplements the general requirements specified in Section 01 91 00 General Commissioning Requirements.
- B. Refer to Section 01 91 00 GENERAL COMMISSIONING REQUIREMENTS for more details regarding processes and procedures as well as roles and responsibilities for all Commissioning Team members.

1.4 DEFINITIONS

- A. Refer to Section 01 91 00 GENERAL COMMISSIONING REQUIREMENTS for definitions.

1.5 COMMISSIONED SYSTEMS

- A. Commissioning of a system or systems specified in Division 28 is part of the construction process. Documentation and testing of these systems, as well as training of the VA's Operation and Maintenance personnel in accordance with the requirements of Section 01 91 00 and of Division 28, is required in cooperation with the VA and the Commissioning Agent.
- B. The Facility exterior closure systems commissioning will include the systems listed in Section 01 91 00 General Commissioning Requirements:

1.6 SUBMITTALS

- A. The commissioning process requires review of selected Submittals that pertain to the systems to be commissioned. The Commissioning Agent will provide a list of submittals that will be reviewed by the Commissioning Agent. This list will be reviewed and approved by the VA prior to forwarding to the Contractor. Refer to Section 01 33 23 SHOP DRAWINGS, PRODUCT DATA, and SAMPLES for further details.
- B. The commissioning process requires Submittal review simultaneously with engineering review. Specific submittal requirements related to the commissioning process are specified in Section 01 91 00 GENERAL COMMISSIONING REQUIREMENTS.

PART 2 - PRODUCTS (NOT USED)

PART 3 - EXECUTION

3.1 CONSTRUCTION INSPECTIONS

- A. Commissioning of Electronic Safety and Security systems will require inspection of individual elements of the electronic safety and security systems throughout the construction period. The Contractor shall coordinate with the Commissioning Agent in accordance with Section 01 91 00 and the Commissioning plan to schedule electronic safety and security systems inspections as required to support the Commissioning Process.

3.2 PRE-FUNCTIONAL CHECKLISTS

- A. The Contractor shall complete Pre-Functional Checklists to verify systems, subsystems, and equipment installation is complete and systems are ready for Systems Functional Performance Testing. The Commissioning Agent will prepare Pre-Functional Checklists to be used to document equipment installation. The Contractor shall complete the checklists. Completed checklists shall be submitted to the VA and to the Commissioning Agent for review. The Commissioning Agent may spot check a sample of completed checklists. If the Commissioning Agent determines that the information provided on the checklist is not accurate, the Commissioning Agent will return the marked-up checklist to the Contractor for correction and resubmission. If the Commissioning Agent determines that a significant number of completed checklists for similar equipment are not accurate, the Commissioning Agent will select a broader sample of checklists for review. If the Commissioning Agent determines that a significant number of the broader sample of checklists is also inaccurate, all the checklists for the

type of equipment will be returned to the Contractor for correction and resubmission. Refer to SECTION 01 91 00 GENERAL COMMISSIONING REQUIREMENTS for submittal requirements for Pre-Functional Checklists, Equipment Startup Reports, and other commissioning documents.

3.3 CONTRACTORS TESTS

- A. Contractor tests as required by other sections of Division 28 shall be scheduled and documented in accordance with Section 01 00 00 GENERAL REQUIREMENTS. All testing shall be incorporated into the project schedule. Contractor shall provide no less than 7 calendar days' notice of testing. The Commissioning Agent will witness selected Contractor tests at the sole discretion of the Commissioning Agent. Contractor tests shall be completed prior to scheduling Systems Functional Performance Testing.

3.4 SYSTEMS FUNCTIONAL PERFORMANCE TESTING

- A. The Commissioning Process includes Systems Functional Performance Testing that is intended to test systems functional performance under steady state conditions, to test system reaction to changes in operating conditions, and system performance under emergency conditions. The Commissioning Agent will prepare detailed Systems Functional Performance Test procedures for review and approval by the Resident Engineer. The Contractor shall review and comment on the tests prior to approval. The Contractor shall provide the required labor, materials, and test equipment identified in the test procedure to perform the tests. The Commissioning Agent will witness and document the testing. The Contractor shall sign the test reports to verify tests were performed. See Section 01 91 00 GENERAL COMMISSIONING REQUIREMENTS, for additional details.

3.5 TRAINING OF VA PERSONNEL

- A. Training of the VA operation and maintenance personnel is required in cooperation with the Resident Engineer and Commissioning Agent. Provide competent, factory authorized personnel to provide instruction to operation and maintenance personnel concerning the location, operation, and troubleshooting of the installed systems. Contractor shall submit training agendas and trainer resumes in accordance with the requirements of Section 01 91 00. The instruction shall be scheduled in coordination with the VA Resident Engineer after submission and approval of formal training plans. Refer to Section 01

91 00 GENERAL COMMISSIONING REQUIREMENTS and Division 28 Sections for
additional Contractor training requirements.

----- END -----

SECTION 28 31 00
FIRE DETECTION AND ALARM

PART 1 - GENERAL

1.1 DESCRIPTION

- A. This section of the specifications includes the furnishing, installation, and connection of the fire alarm equipment to form a complete coordinated system ready for operation. It shall include, but not be limited to, alarm initiating devices, alarm notification appliances, control units, fire safety control devices, annunciators, power supplies, and wiring as shown on the drawings and specified. The fire alarm system shall not be combined with other systems such as building automation, energy management, security, etc.
- B. Fire alarm systems shall comply with requirements of the most recent VA FIRE PROTECTION DESIGN MANUAL and NFPA 72 unless variations to NFPA 72 are specifically identified within these contract documents by the following notation: "variation". The design, system layout, document submittal preparation, and supervision of installation and testing shall be provided by a technician that is certified NICET level III or a registered fire protection engineer. The NICET certified technician shall be on site for the supervision and testing of the system. Factory engineers from the equipment manufacturer, thoroughly familiar and knowledgeable with all equipment utilized, shall provide additional technical support at the site as required by the COR or his authorized representative. Installers shall have a minimum of 2 years experience installing fire alarm systems.
- C. Fire alarm signals:
 - 1. Building(s) identify which buildings shall have an automatic digitized voice firealarm signal with emergency manual voice override to notify occupants to evacuate. The digitized voice message shall identify the area of the building (smoke zone) from which the alarm was initiated.
- D. Alarm signals (by device), supervisory signals (by device) and system trouble signals (by device not reporting) shall be distinctly transmitted to the main fire alarm system control unit located in the Graphics Center.
- E. The main fire alarm control unit shall automatically transmit alarm signals to a listed central station using a digital alarm communicator transmitter in accordance with NFPA 72.

1.2 SCOPE

- A. A fully addressable fire alarm system as an extension of an existing addressable fire alarm system shall be designed and installed in accordance with the specifications and drawings. Device location and wiring runs shown on the drawings are for reference only unless specifically dimensioned. Actual locations shall be in accordance with NFPA 72 and this specification.
- B. Basic Performance:
 - 1. Alarm and trouble signals from each building fire alarm control panel shall be digitally encoded by UL listed electronic devices onto a multiplexed communication system.
 - 2. Response time between alarm initiation (contact closure) and recording at the main fire alarm control unit (appearance on alphanumeric read out) shall not exceed 5 seconds.
 - 3. The signaling line circuits (SLC) between building fire alarm control units shall be wired Style 7 in accordance with NFPA 72. Isolation shall be provided so that no more than one building can be lost due to a short circuit fault.
 - 4. Initiating device circuits (IDC) shall be wired Style C in accordance with NFPA 72.
 - 5. Signaling line circuits (SLC) within buildings shall be wired Style 4 in accordance with NFPA 72. Individual signaling line circuits shall be limited to covering 22,500 square feet (2,090 square meters) of floor space or 3 floors whichever is less.
 - 6. Notification appliance circuits (NAC) shall be wired Style Y in accordance with NFPA 72.

1.3 RELATED WORK

- A. Section 01 33 23, SHOP DRAWINGS, PRODUCT DATA, AND SAMPLES. Requirements for procedures for submittals.
- B. Section 07 84 00 - FIRESTOPPING. Requirements for fire proofing wall penetrations.
- C. Section 28 05 00 - COMMON WORK RESULTS FOR ELECTRONIC SAFETY AND SECURITY. Requirements for general requirements that are common to more than one section in Division 28.
- D. Section 28 05 13 - CONDUCTORS AND CABLES FOR ELECTRONIC SAFETY AND SECURITY. Requirements for conductors and cables.

- E. Section 28 05 26 - GROUNDING AND BONDING FOR ELECTRONIC SAFETY AND SECURITY. Requirements for grounding of equipment.
- F. Section 28 05 28.33 - CONDUITS AND BACKBOXES FOR ELECTRONIC SAFETY AND SECURITY. Requirements for infrastructure.
- G. Section 28 05 13 - CONDUCTORS AND CABLES FOR ELECTRONIC SAFETY AND SECURITY. Requirements for conductors and cables.

1.4 SUBMITTALS

- A. General: Submit copies in accordance with Section 01 33 23, SHOP DRAWINGS, PRODUCT DATA, AND SAMPLES, and Section 26 05 11, REQUIREMENTS FOR ELECTRICAL INSTALLATIONS.
- B. Drawings:
 - 1. Prepare drawings using AutoCAD Release 14 software and include all contractors information. Layering shall be by VA criteria as provided by the Contracting Officer's Representative (COR). Bid drawing files on AutoCAD will be provided to the Contractor at the pre-construction meeting. The contractor shall be responsible for verifying all critical dimensions shown on the drawings provided by VA.
 - 2. Floor plans: Provide locations of all devices (with device number at each addressable device corresponding to control unit programming), appliances, panels, equipment, junction/terminal cabinets/boxes, risers, electrical power connections, individual circuits and raceway routing, system zoning; number, size, and type of raceways and conductors in each raceway; conduit fill calculations with cross section area percent fill for each type and size of conductor and raceway. Only those devices connected and incorporated into the final system shall be on these floor plans. Do not show any removed devices on the floorplans. Show all interfaces for all fire safety functions.
 - 3. Detailed wiring diagrams: Provide for control panels, modules, power supplies, electrical power connections, auxiliary relays and annunciators showing termination identifications, size and type conductors, circuit boards, LED lamps, indicators, adjustable controls, switches, ribbon connectors, wiring harnesses, terminal strips and connectors, spare zones/circuits. Diagrams shall be drawn to a scale sufficient to show spatial relationships between components, enclosures and equipment configuration.

5. Two weeks prior to final inspection, the Contractor shall deliver to the COTR 3 sets of as-built drawings and one set of the as-built drawing computer files. As-built drawings (floor plans) shall show all new and/or existing conduit used for the fire alarm system.

C. Manuals:

1. Submit simultaneously with the shop drawings, companion copies of complete maintenance and operating manuals including technical data sheets for all items used in the system, power requirements, device wiring diagrams, dimensions, and information for ordering replacement parts.
 - a. Wiring diagrams shall have their terminals identified to facilitate installation, operation, expansion and maintenance.
 - b. Wiring diagrams shall indicate internal wiring for each item of equipment and the interconnections between the items of equipment.
 - c. Include complete listing of all software used and installation and operation instructions including the input/output matrix chart.
 - d. Provide a clear and concise description of operation that gives, in detail, the information required to properly operate, inspect, test and maintain the equipment and system. Provide all manufacturer's installation limitations including but not limited to circuit length limitations.
 - e. Complete listing of all digitized voice messages.
 - f. Provide standby battery calculations under normal operating and alarm modes. Battery calculations shall include the magnets for holding the doors open for one minute.
 - g. Include information indicating who will provide emergency service and perform post contract maintenance.
 - h. Provide a replacement parts list with current prices. Include a list of recommended spare parts, tools, and instruments for testing and maintenance purposes.
 - i. A computerized preventive maintenance schedule for all equipment. The schedule shall be provided on disk in a computer format acceptable to the VAMC and shall describe the protocol for preventive maintenance of all equipment. The schedule shall include the required times for systematic examination, adjustment and cleaning of all equipment. A print out of the schedule shall

also be provided in the manual. Provide the disk in a pocket within the manual.

- j. Furnish manuals in 3 ring loose-leaf binder or manufacturer's standard binder.
 - k. A print out for all devices proposed on each signaling line circuit with spare capacity indicated.
2. Two weeks prior to final inspection, deliver copies of the final updated maintenance and operating manual to the COTR.
- a. The manual shall be updated to include any information necessitated by the maintenance and operating manual approval.
 - b. Complete "As installed" wiring and schematic diagrams shall be included that shows all items of equipment and their interconnecting wiring. Show all final terminal identifications.
 - c. Complete listing of all programming information, including all control events per device including an updated input/output matrix.
 - d. Certificate of Installation as required by NFPA 72 for each building. The certificate shall identify any variations from the National Fire Alarm Code.
 - e. Certificate from equipment manufacturer assuring compliance with all manufacturers installation requirements and satisfactory system operation.
- D. Certifications:
- 1. Together with the shop drawing submittal, submit the technician's NICET level III fire alarm certification as well as certification from the control unit manufacturer that the proposed performer of contract maintenance is an authorized representative of the major equipment manufacturer. Include in the certification the names and addresses of the proposed supervisor of installation and the proposed performer of contract maintenance. Also include the name and title of the manufacturer's representative who makes the certification.
 - 2. Together with the shop drawing submittal, submit a certification from either the control unit manufacturer or the manufacturer of each component (e.g., smoke detector) that the components being furnished are compatible with the control unit.

3. Together with the shop drawing submittal, submit a certification from the major equipment manufacturer that the wiring and connection diagrams meet this specification, UL and NFPA 72 requirements.

1.5 WARRANTY

All work performed and all material and equipment furnished under this contract shall be free from defects and shall remain so for a period of one year from the date of acceptance of the entire installation by the Contracting Officer.

1.6 GUARANTY PERIOD SERVICES - NOT USED

1.7 APPLICABLE PUBLICATIONS

- A. The publications listed below (including amendments, addenda, revisions, supplements and errata) form a part of this specification to the extent referenced. The publications are referenced in text by the basic designation only and the latest editions of these publications shall be applicable.
- B. National Fire Protection Association (NFPA):
 - NFPA 13Standard for the Installation of Sprinkler Systems, 2010 edition
 - NFPA 14Standard for the Installation of Standpipes and Hose Systems, 2010 edition
 - NFPA 20Standard for the Installation of Stationary Pumps for Fire Protection, 2010 edition
 - NFPA 70.....National Electrical Code (NEC), 2010 edition
 - NFPA 72.....National Fire Alarm Code, 2010 edition
 - NFPA 90A.....Standard for the Installation of Air Conditioning and Ventilating Systems, 2009 edition
 - NFPA 101.....Life Safety Code, 2009 edition
- C. Underwriters Laboratories, Inc. (UL): Fire Protection Equipment Directory
- D. Factory Mutual Research Corp (FM): Approval Guide, 2007-2011
- E. American National Standards Institute (ANSI):
 - S3.41.....Audible Emergency Evacuation Signal, 1990 edition, reaffirmed 2008
- F. International Code Council, International Building Code (IBC), 2009 edition

PART 2 - PRODUCTS

2.1 EQUIPMENT AND MATERIALS, GENERAL

- A. All equipment and components shall be new and the manufacturer's current model. All equipment shall be tested and listed by Underwriters Laboratories, Inc. or Factory Mutual Research Corporation for use as part of a fire alarm system. The authorized representative of the manufacturer of the major equipment shall certify that the installation complies with all manufacturers' requirements and that satisfactory total system operation has been achieved.

2.2 CONDUIT, BOXES, AND WIRE

- A. Conduit shall be in accordance with Section 28 05 28.33 CONDUIT AND BACKBOXES FOR ELECTRONIC SAFETY AND SECURITY and as follows:
1. All new conduits shall be installed in accordance with NFPA 70.
 2. Conduit fill shall not exceed 40 percent of interior cross sectional area.
 3. All new conduits shall be 3/4 inch (19 mm) minimum.
- B. Wire:
1. Wiring shall be in accordance with NEC article 760, Section 28 05 13, CONDUCTORS AND CABLES FOR ELECTRONIC SAFETY AND SECURITY, and as recommended by the manufacturer of the fire alarm system. All wires shall be color coded. Number and size of conductors shall be as recommended by the fire alarm system manufacturer, but not less than 18 AWG for initiating device circuits and 14 AWG for notification device circuits.
 2. Addressable circuits and wiring used for the multiplex communication loop shall be twisted and shielded unless specifically excepted by the fire alarm equipment manufacturer in writing.
 3. Any fire alarm system wiring that extends outside of a building shall have additional power surge protection to protect equipment from physical damage and false signals due to lightning, voltage and current induced transients. Protection devices shall be shown on the submittal drawings and shall be UL listed or in accordance with written manufacturer's requirements.
 4. All wire or cable used in underground conduits including those in concrete shall be listed for wet locations.
- C. Terminal Boxes, Junction Boxes, and Cabinets:
1. Shall be galvanized steel in accordance with UL requirements.
 2. All boxes shall be sized and installed in accordance with NFPA 70.

3. covers shall be repainted red in accordance with Section 09 91 00, PAINTING and shall be identified with white markings as "FA" for junction boxes and as "FIRE ALARM SYSTEM" for cabinets and terminal boxes. Lettering shall be a minimum of 3/4 inch (19 mm) high.
4. Terminal boxes and cabinets shall have a volume 50 percent greater than required by the NFPA 70. Minimum sized wire shall be considered as 14 AWG for calculation purposes.
5. Terminal boxes and cabinets shall have identified pressure type terminal strips and shall be located at the base of each riser. Terminal strips shall be labeled as specified or as approved by the COTR.

2.3 FIRE ALARM CONTROL UNIT - NOT USED

2.4 STANDBY POWER SUPPLY - NOT USED

2.5 ANNUNCIATION - NOT USED

2.6 VOICE COMMUNICATION SYSTEM (VCS) - NOT USED

2.7 ALARM NOTIFICATION APPLIANCES - NOT USED

2.8 ALARM INITIATING DEVICES

A. Manual Fire Alarm Stations: Not used.

B. Smoke Detectors:

1. Smoke detectors shall be photoelectric type and UL listed for use with the fire alarm control unit being furnished.
2. Smoke detectors shall be addressable type complying with applicable UL Standards for system type detectors. Smoke detectors shall be installed in accordance with the manufacturer's recommendations and NFPA 72.
3. Detectors shall have an indication lamp to denote an alarm condition. Provide remote indicator lamps and identification plates where detectors are concealed from view. Locate the remote indicator lamps and identification plates flush mounted on walls so they can be observed from a normal standing position.
4. All spot type and duct type detectors installed shall be of the photoelectric type.
5. Photoelectric detectors shall be factory calibrated and readily field adjustable. The sensitivity of any photoelectric detector shall be factory set at 3.0 plus or minus 0.25 percent obscuration per foot.
6. Detectors shall provide a visual trouble indication if they drift out of sensitivity range or fail internal diagnostics. Detectors shall also provide visual indication of sensitivity level upon testing. Detectors, along with the fire alarm control units shall be UL listed for testing the sensitivity of the detectors.

2.9 SUPERVISORY DEVICES

A. Duct Smoke Detectors:

1. Duct smoke detectors shall be provided and connected by way of an address reporting interface device. Detectors shall be provided with an approved duct housing mounted exterior to the duct, and shall have perforated sampling tubes extending across the full width of the duct (wall to wall). Detector placement shall be such that there is uniform airflow in the cross section of the duct.
2. Interlocking with fans shall be provided in accordance with NFPA 90A and as specified hereinafter under Part 3.2, "TYPICAL OPERATION".

3. Provide remote indicator lamps, key test stations and identification nameplates (e.g. "DUCT SMOKE DETECTOR AHU-X") for all duct detectors. Locate key test stations in plain view on walls or ceilings so that they can be observed and operated from a normal standing position.

2.10 ADDRESS REPORTING INTERFACE DEVICE

- A. Shall have unique addresses that reports directly to the building fire alarm panel.
- B. Shall be configurable to monitor normally open or normally closed devices for both alarm and trouble conditions.
- C. Shall have terminal designations clearly differentiating between the circuit to which they are reporting from and the device that they are monitoring.
- D. Shall be UL listed for fire alarm use and compatibility with the panel to which they are connected.
- E. Shall be mounted in weatherproof housings if mounted exterior to a building.

2.11 SMOKE BARRIER DOOR CONTROL - NOT USED.

2.12 UTILITY LOCKS AND KEYS: NOT USED

2.13 SPARE AND REPLACEMENT PARTS - NOT USED

2.14 INSTRUCTION CHART:

Provide typewritten instruction card mounted behind a Lexan plastic or glass cover in a stainless steel or aluminum frame with a backplate. Install the frame in a conspicuous location observable from each control unit where operations are performed. The card shall show those steps to be taken by an operator when a signal is received under all conditions, normal, alarm, supervisory, and trouble. Provide an additional copy with the binder for the input output matrix for the sequence of operation. The instructions shall be approved by the COTR before being posted.

PART 3 - EXECUTION

3.1 INSTALLATION:

- A. Installation shall be in accordance with NFPA 70, 72, 90A, and 101 as shown on the drawings, and as recommended by the major equipment manufacturer. Fire alarm wiring shall be installed in conduit. All conduit and wire shall be installed in accordance with, Section 28 05 13 CONDUCTORS AND CABLES FOR ELECTRONIC SAFETY AND SECURITY, Section 28 05 26 GROUNDING AND BONDING FOR ELECTRONIC SAFETY AND SECURITY, Section 28 05 28.33 CONDUIT AND BACKBOXES FOR ELECTRONIC SAFETY AND SECURITY, and all penetrations of smoke and fire barriers shall be protected as required by Section 07 84 00, FIRESTOPPING.
- B. All conduits, junction boxes, conduit supports and hangers shall be concealed in finished areas and may be exposed in unfinished areas.
- C. All new and reused exposed conduits shall be painted in accordance with Section 09 91 00, PAINTING to match surrounding finished areas and red in unfinished areas.
- D. All existing accessible fire alarm conduit not reused shall be removed.
- E. Existing devices that are reused shall be properly mounted and installed. Where devices are installed on existing shallow backboxes, extension rings of the same material, color and texture of the new fire alarm devices shall be used. Mounting surfaces shall be cut and patched in accordance with Section 01 00 00, GENERAL REQUIREMENTS, Restoration, and be re-painted in accordance with Section 09 91 00, PAINTING as necessary to match existing.
- F. All fire detection and alarm system devices, control units and remote annunciators shall be flush mounted when located in finished areas and may be surface mounted when located in unfinished areas. Exact locations are to be approved by the COTR.
- G. Speakers shall be ceiling mounted and fully recessed in areas with suspended ceilings. Speakers shall be wall mounted and recessed in finished areas without suspended ceilings. Speakers may be surface mounted in unfinished areas.
- H. Strobes shall be flush wall mounted with the bottom of the unit located 80 inches (2,000 mm) above the floor or 6 inches (150 mm) below ceiling, whichever is lower. Locate and mount to maintain a minimum 36 inches (900 mm) clearance from side obstructions.

- I. Manual pull stations shall be installed not less than 42 inches (1,050 mm) or more than 48 inches (1,200 mm) from finished floor to bottom of device and within 60 inches (1,500 mm) of a stairway or an exit door.
- J. Where possible, locate water flow and pressure switches a minimum of 12 inches (300 mm) from a fitting that changes the direction of the flow and a minimum of 36 inches (900 mm) from a valve.
- K. Mount valve tamper switches so as not to interfere with the normal operation of the valve and adjust to operate within 2 revolutions toward the closed position of the valve control, or when the stem has moved no more than 1/5 of the distance from its normal position.

3.2 TYPICAL OPERATION

- A. Operation of duct smoke detectors shall cause a system supervisory condition and shut down the ventilation system and close the associated smoke dampers as appropriate.

3.3 TESTS

- A. Provide the service of a NICET level III, competent, factory-trained engineer or technician authorized by the manufacturer of the fire alarm equipment to technically supervise and participate during all of the adjustments and tests for the system. Make all adjustments and tests in the presence of the COTR.
- B. When the systems have been completed and prior to the scheduling of the final inspection, furnish testing equipment and perform the following tests in the presence of the COTR. When any defects are detected, make repairs or install replacement components, and repeat the tests until such time that the complete fire alarm systems meets all contract requirements. After the system has passed the initial test and been approved by the COTR, the contractor may request a final inspection.
 - 1. Before energizing the cables and wires, check for correct connections and test for short circuits, ground faults, continuity, and insulation.
 - 2. Test the insulation on all installed cable and wiring by standard methods as recommended by the equipment manufacturer.
 - 3. Run water through all flow switches. Check time delay on water flow switches. Submit a report listing all water flow switch operations and their retard time in seconds.
 - 4. Open each alarm initiating and notification circuit to see if trouble signal actuates.

5. Ground each alarm initiation and notification circuit and verify response of trouble signals.

3.4 FINAL INSPECTION AND ACCEPTANCE

- A. Prior to final acceptance a minimum 30 day "burn-in" period shall be provided. The purpose shall be to allow equipment to stabilize and potential installation and software problems and equipment malfunctions to be identified and corrected. During this diagnostic period, all system operations and malfunctions shall be recorded. Final acceptance will be made upon successful completion of the "burn-in" period and where the last 14 days is without a system or equipment malfunction.
- B. At the final inspection a factory trained representative of the manufacturer of the major equipment shall repeat the tests in Article 3.3 TESTS and those required by NFPA 72. In addition the representative shall demonstrate that the systems function properly in every respect. The demonstration shall be made in the presence of a VA representative.

3.5 INSTRUCTION

- A. The Contractor and/or the Systems Manufacturer's representative shall provide a typewritten "Sequence of Operation" including a trouble shooting guide of the entire system for submittal to the VA. The sequence of operation will be shown for each input in the system in a matrix format and provided in a loose leaf binder. When reading the sequence of operation, the reader will be able to quickly and easily determine what output will occur upon activation of any input in the system. The INPUT/OUTPUT matrix format shall be as shown in Appendix A to NFPA 72.
- B. Furnish the services of a competent instructor for instructing personnel in the programming requirements necessary for system expansion. Such programming shall include addition or deletion of devices, zones, indicating circuits and printer/display text.

PART 4 - SCHEDULES

4.1 SMOKE ZONE DESCRIPTIONS:

4.2 DIGITIZED VOICE MESSAGES: NOT USED

4.3 LOCATION OF VOICE MESSAGES:

Upon receipt of an alarm signal from the building fire alarm system, the voice communication system shall automatically transmit a 3 second tone alert and a pre-recorded fire alarm message throughout the floor in alarm, the floor above and the floor below, the building.

- - END - -