

- NOTES**
- COORDINATE REQUIREMENTS WITH SHEET VINYL AND VINYL TILE MANUFACTURERS FOR APPROPRIATE SEAMING @ SUB-FLOOR MATERIALS TRANSITION.
  - COORDINATE CERAMIC TILE INSTALLATION WITH CHANGE IN SUB-FLOOR MATERIALS TRANSITION.
  - RE: A212 FOR BATHROOM FLOOR SLOPE
  - VT-2, VT-3 TO BE INSTALLED IN A DIAGONAL STACK PATTERN

- FLOOR FINISHES LEGEND**
- (VT-1) VINYL TILE (WELDED SEAMS AT TRANSITIONS W/ RUBBER BASE), WOOD PATTERN
  - (VT-2) VINYL TILE (WELDED SEAMS AT TRANSITIONS W/ RUBBER BASE), TRANSITIONS W/ RUBBER BASE
  - (VT-3) VINYL TILE (WELDED SEAMS AT TRANSITIONS W/ RUBBER BASE), TRANSITIONS W/ RUBBER BASE
  - (WSF-1) SHEET VINYL (WELDED SEAMS - CONNECTING CORRIDORS ONLY)
  - (WSF-2A) SHEET VINYL (WELDED SEAMS - INTEGRAL COVE BASE IN ONLY)
  - (WSF-2B) SHEET VINYL (WELDED SEAMS - W/ INTEGRAL COVE BASE)
  - (WSF-3) SHEET VINYL (WELDED SEAMS - W/ INTEGRAL COVE BASE IN HOUSEKEEPING ONLY)
  - (CT) CERAMIC TILE
  - (RST) RESILIENT STAR TREADS, RISERS
  - (RT) AND SKIRTING 1/2" RUBBER TILES ON INTERMEDIATE LANDINGS
  - (ES) ENTRYWAY SYSTEM (LINES INDICATE DIRECTION OF THE DRD)

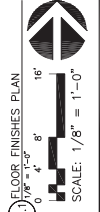
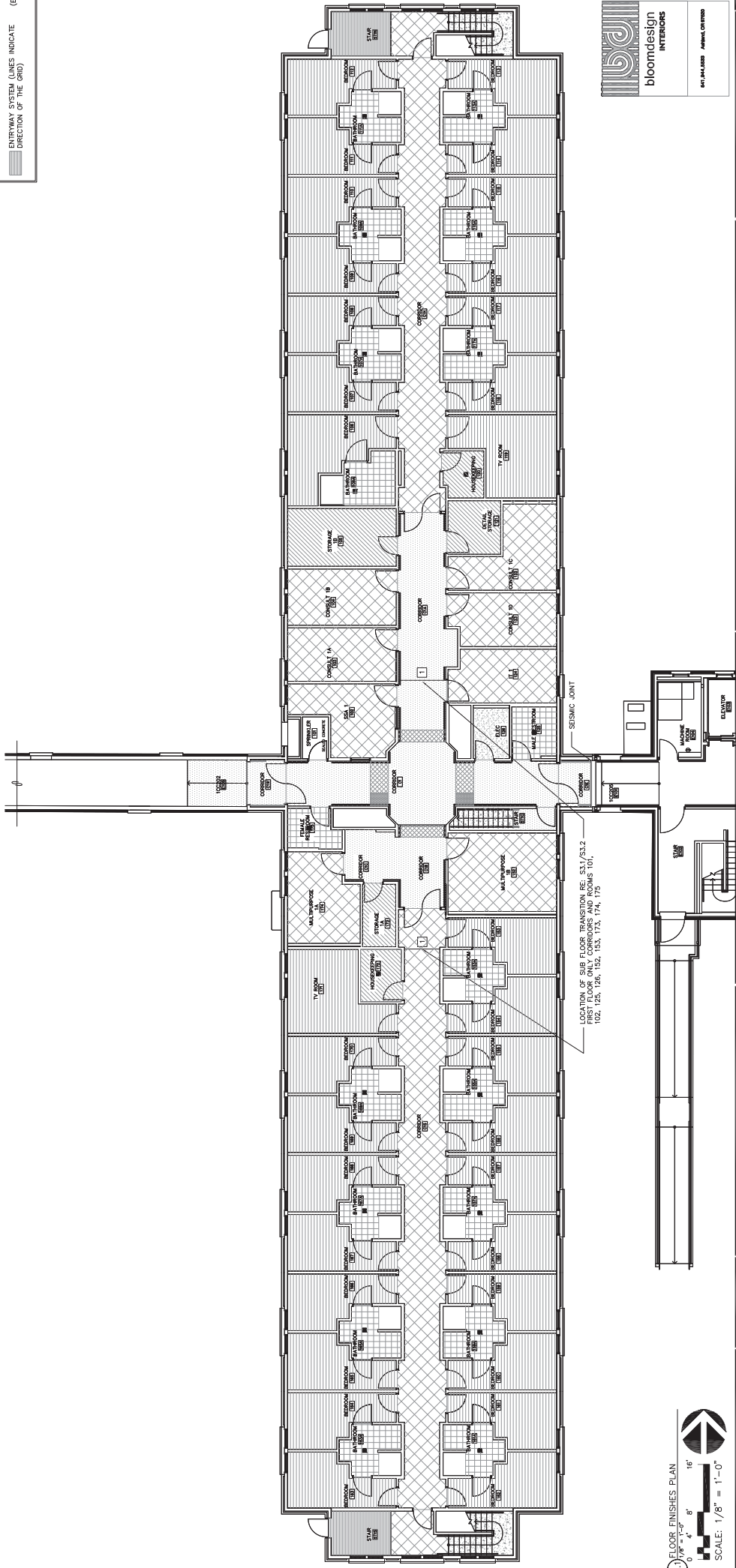

<b>REVISIONS</b> DATE BY DESCRIPTION	<b>REGISTERED ARCHITECT</b> KISTLER + SMALL + WHITE ARCHITECTS 28 WATER STREET SUITE 200 PORTLAND, OREGON 97204 P: 503.440.2005 F: 503.440.2012 www.kistler+small+white.com		DEPARTMENT OF VETERANS AFFAIRS <b>SOUTHERN OREGON REHABILITATION CENTER &amp; CLINICS</b> 9495 CRATER LAKE HIGHWAY WHITE CITY, OREGON	DRAWING TITLE: <b>FIRST FLOOR PLAN FLOOR FINISHES</b>	PROJECT TITLE REPLACE SEISMICALLY DEFICIENT DOM B206 & DEMO PORTION B250
					DRAWING NO.: <b>F1.1</b>
DRAWN BY: DATE: 24 JULY 2015		CHECK BY: VIA PROJECT NO.: 892-344		DWG. 1 OF 4	

641.944.4333    Astoria, OR 97103

- NOTES

1

COORDINATE REQUIREMENTS WITH SHEET VINYL AND VINYL TILE MANUFACTURERS FOR APPROPRIATE SEAMING

2

COORDINATE CERAMIC TILE INSTALLATION WITH CHANGE IN SUB-FLOOR MATERIALS TRANSITION.

3

RE: A2.1.2 FOR BATHROOM FLOOR SLOPE

4

VT-2, VT-3 TO BE INSTALLED IN A DIAGONAL STACK PATTERN

FLOOR FINISHES LEGEND

	(VT-1) VINYL TILE (WELDED SEAMS AT WOOD PATTERN)
	(VT-2) VINYL TILE (WELDED SEAMS AT RUBBER BASE)
	(VT-3) VINYL TILE (WELDED SEAMS AT RUBBER BASE)
	(WSF-1) SHEET VINYL (WELDED SEAMS)
	(WSF-2A) SHEET VINYL (WELDED SEAMS - CONNECTING CORRIDORS ONLY)
	(WSF-2B) SHEET VINYL (WELDED SEAMS - CORRIDORS ONLY)
	(WSF-3) SHEET VINYL (WELDED SEAMS W/ INTEGRAL COVE BASE)
	(WSF-3) SHEET VINYL (WELDED SEAMS W/ INTEGRAL COVE BASE IN HOUSEKEEPING ONLY)
	(CT) CERAMIC TILE
	(RST) RESILIENT STAR READS, RISERS
	(RT) MATCHING 12x12 RUBBER TILES ON INTERMEDIATE LANDINGS
	(ES) ENTRYWAY SYSTEM (LINES INDICATE DIRECTION OF THE GRD)

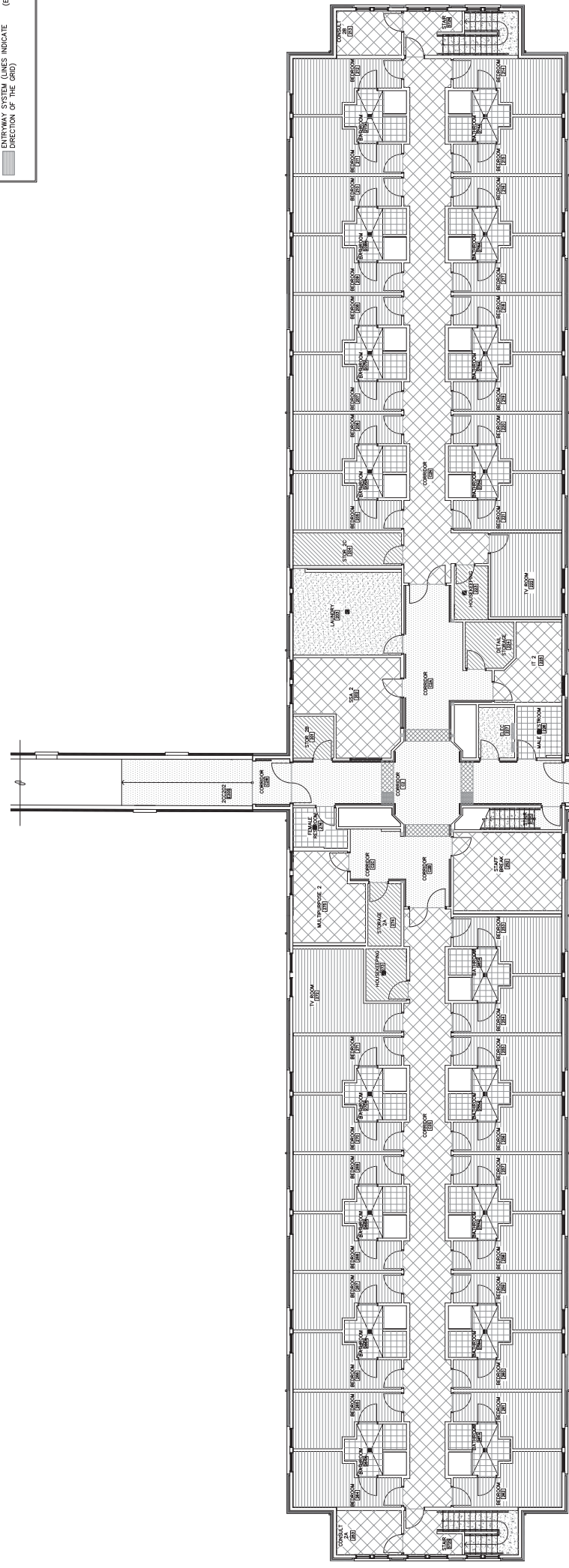

011 JUL 2015

ADDENDUM 010100

PROJECT TITLE	REPLACE SEISMICALLY DEFICIENT DOM B206 & DEMO PORTION B250
DRAWN BY:	DATE: 24 JULY 2015
CHECK BY:	VA PROJECT NO: 692-344

DRAWING TITLE:

SECOND FLOOR PLAN

FLOOR FINISHES

DEPARTMENT OF VETERANS AFFAIRS

SOUTHERN OREGON

REHABILITATION CENTER & CLINICS

8495 CRATER LAKE HIGHWAY

WHITE CITY, OREGON



KISTLER SMALL WHITE ARCHITECTS

28 WATER STREET

ASTORIA, OREGON 97103

PH: 503.325.4000

WWW.KSWA.COM

kistler+small+white

ARCHITECTS

REGISTERED ARCHITECT

OR 00000140

DATE: 07/24/15

REVISIONS	DATE

1:2 FLOOR FINISHES PLAN

0" 4" 8" 16"

SCALE: 1/8" = 1'-0"

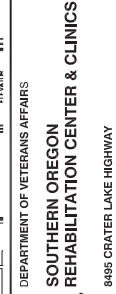
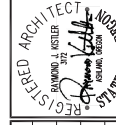
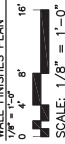
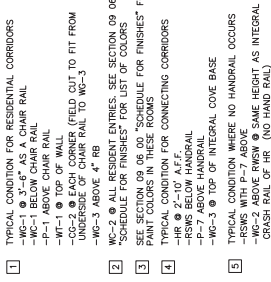
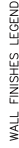

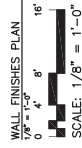

SCALE:  $1/8'' = 1'-0''$

FULLY SPRINKLERED FACILITY

CHEMICALLY DEFICIENT DOM B206 MEMO PORTION B250	DATE: JULY 2015	DRAWING NO.: <b>F2.2</b>	DWG. 4 OF 4
	PROJECT NO.: 2-344		

CO-1	3"x3/4" OR 48" 90° CORNER GUARD (FIELD OUT TO FIT FROM FINISHED FLOOR TO HEIGHT AS NOTED ON DRAWING)
CO-2	1 1/2" x 1 1/2" W/ 1/2" CORNER GUARD - TRIM IN FIELD
P	PAIN - SEE SECTION OR 06.00 SCHEDULE FOR FINISHES FOR COLOR AND GLOSS LEVEL.
HR	ROUND STAINLESS STEEL HANDRAIL W/ ATTACHED CRASH RAIL - TOTAL HEIGHT 6'
WC-1	WALL-COATED FABRIC WALL COVERING
WC-2A	WALL-COATED FABRIC WALL COVERING - COLOR A
WC-2B	WALL-COATED FABRIC WALL COVERING - COLOR B
WC-2C	WALL-COATED FABRIC WALL COVERING - COLOR C
WC-2D	WALL-COATED FABRIC WALL COVERING - COLOR D
WC-2	4" RIGID CRASH RAIL WITH CUSTOM HARDWOOD TRIM ABOVE
WC-1	4" RIGID CRASH RAIL WITH VINYL COVER ALONG BOTTOM OF CRASH RAIL W/ LOWER EDGE OF WINDOW SILL
WC-3	1/2" INCH RESISTANT BUMPER RAIL
FRP	FIBERGLASS REINFORCED PLASTIC PANELS TO 48" AFF. CORNERS, DIVISIONS, INSIDE CORNERS AS INDICATED. END PANEL AT CASEWORK, INSIDE CORNERS AS INDICATED.
RWS	ROD SHEET WALL COVERING SYSTEM AS WAINSCOT
WT-1	CROWN MOLDING WOOD TRIM

**NOTES**

- 1 TYPICAL CONDITION - SEE ELEVATIONS 44.4  
WG-1 @ 3'-6" AS A CHAIR RAIL  
WG-2 BELOW CHAIR RAIL  
WG-3 ABOVE 4' RB  
WG-4 @ TOP OF WALL  
WG-5 @ EACH CORNER (FIELD OUT TO FIT FROM UNDERSIDE OF CHAIR RAIL TO WG-3)
- 2 SEE SECTION 09 06 00 "ENTRANCES, SEE SECTION 09 06 00 "SCHEDULE FOR FINISHES" FOR LIST OF COLORS  
"SCHEDULE FOR FINISHES" FOR LIST OF COLORS  
PINT COLORS IN THESE ROOMS
- 3 TYPICAL CONDITION FOR CONNECTING CORRIDORS  
WG-1 @ TOP OF WALL  
WG-2 BELOW HANDRAIL  
WG-3 @ TOP OF INTERIOR COVE BASE
- 5 TYPICAL CONDITION WHERE NO HANDRAIL OCCURS  
WG-2 ABOVE RWG-1 @ SAME HEIGHT AS INTEGRAL CRASH RAIL OF NR (NO HAND RAIL)