VA Medical Center - Jackson, Mississippi

RENOVATE 3K FOR MENTAL HEALTH O/P CLINICS

DRAWING INDEX

Sheet Number	Sheet Name
GI	INDEX
GI-01	COVER SHEET
GI-02	CONSTRUCTION PLAN
GI-03	LIFE SAFETY PLAN
AS	ARCHITECTURAL
AS-01	SCHEDULE AND TYPES
AS-02	STOREFRONT TYPES & DETAILS
AS-03	DEMOLITION PLAN
AS-04	DEMOLITION RCP
AS-05	OVERALL FLOOR PLAN
AS-06	FLOOR PLAN AREA 'A'
AS-07	FLOOR PLAN AREA 'B'
AS-08	FLOOR PLAN AREA 'C'
AS-09	FLOOR PLAN AREA 'D'
AS-10	REFLECTED CEILING PLAN
AS-11	BUILDING SECTIONS
AS-12	BUILDING SECTIONS
AS-13	INTERIOR ELEVATIONS
AS-14	INTERIOR ELEVATIONS
AS-15	INTERIOR ELEVATIONS
AS-16	INTERIOR ELEVATIONS
AS-17	INTERIOR ELEVATIONS
AS-18	ENLARGED PLANS
AS-19	DETAILS
AS-20	DETAILS
AS-21	DETAILS
AS-22	CASEWORK DETAILS
AS-23	FINISH PLANS
AS-24	FURNITURE PLANS
MH	MECHANICAL
MH-01	MECHANICAL LEGEND, INDEX AND NOTES

Sheet Number	Sheet Name
MH-02	MECHANICAL SCHEDULES
MH-03	MECHANICAL SCHEDULES
MH-04	MECHANICAL DUCTWORK DEMOLITION
MH-05	MECHANICAL PIPING DEMOLITION
MH-06	THIRD FLOOR MECHANICAL DUCTWORK
MH-07	THIRD FLOOR MECHANICAL PIPING
MH-08	MECHANICAL CONTROLS
MH-09	MECHANICAL DETAILS
PL	PLUMBING
PL-01	PLUMBING LEGENDS, INDEX, AND NOTES
PL-02	PLUMBING SCHEDULES
PL-03	THIRD FLOOR PLUMBING DEMOLITION PLAN
PL-04	THIRD UNDERFLOOR PLUMBING PLAN
PL-05	THIRD FLOOR PLUMBING PLAN
PL-06	PLUMBING DETAILS
PL-07	PLUMBING RISER DIAGRAMS
FA	FIRE PROTECTION
FA-01	THIRD FLOOR FIRE PROTECTION PLAN
ES	ELECTRICAL
ES-01	ELECTRICAL LEGENDS, INDEX, NOTES
ES-02	ELECTRICAL DEMOLITION PLAN - LIGHTING
ES-03	ELECTRICAL DEMOLITION - POWER
ES-04	ELECTRICAL DEMOLITION - SPECIAL SYSTEMS
ES-05	THIRD FLOOR LIGHTING
ES-06	THIRD FLOOR POWER
ES-07	THIRD FLOOR SPECIAL SYSTEMS
ES-08	ELECTRICAL DETAILS
ES-09	SPECIAL SYSTEMS DETAILS
ES-10	ELECTRICAL ON-LINE DIAGRAM
ES-11	ELECTRICAL SCHEDULES
ES-12	ELECTRICAL PANEL SCHEDULES

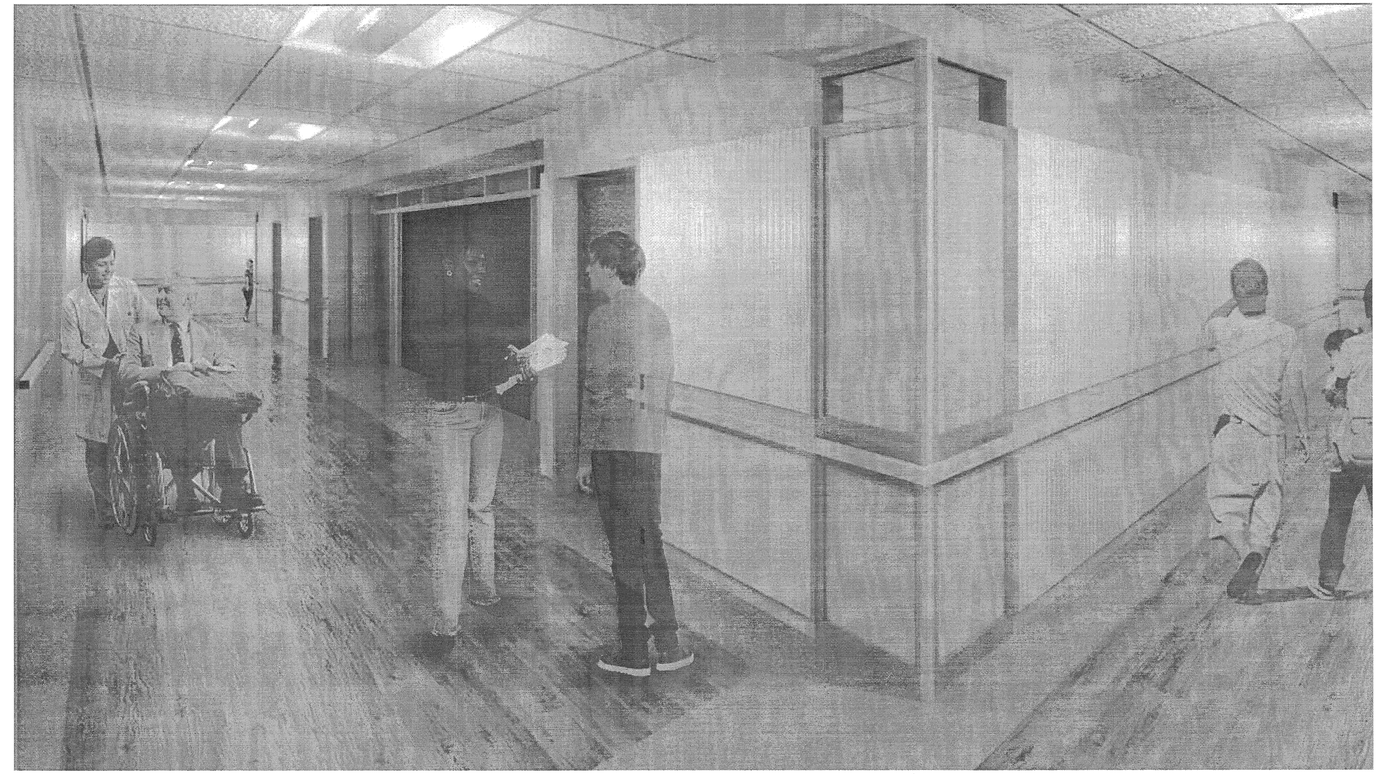

ARCHITECTS RENDERING (FOR REFERENCE ONLY)

VICINITY MAP

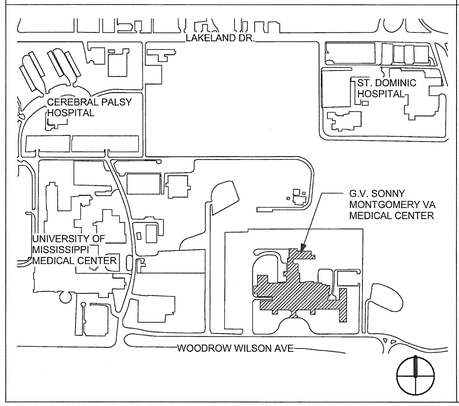

KEY MAP

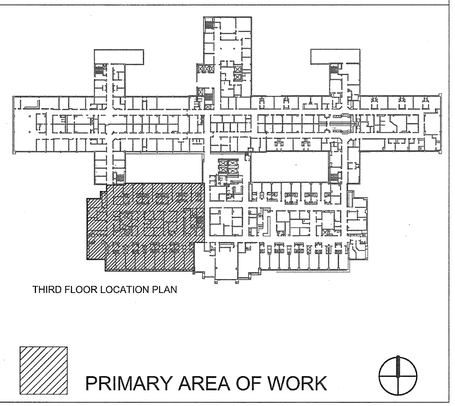

APPROVAL SIGNATURES

JOB TITLE	SIGNATURES
AA/COS	
CHIEF ENGINEERING	
CHIEF ENVIRONMENTAL	
ENGINEERING	
TECHNICIAN	
OPERATIONS	
SUPERVISOR	
MAINTENANCE	
SUPERVISOR	
BUILDING/GROUNDS	
SUPERVISOR	
QUALITY MANAGEMENT	
IC RN-PPCI	
SAFETY OFFICER	
PATIENT SAFETY PPCI	
CHIEF VA POLICE	
IT/TELECOM	

Revision	Date

CONSULTANTS:

Smith Seckman Reid, Inc.
11460 Tomahawk Creek Pkwy Suite 320
Leawood, Kansas 66211
p. (913) 319-3562
f. (913) 319-3579
www.ssr-inc.com

CMG Fire Protection Engineering
10727 West 128th Street
Overland Park, KS 66213
p. (913) 239-8900
f. (913) 239-8901
www.cmgfire.com

Seal

STATE OF MISSOURI
JAMES EDWARD COMPTON
NUMBER
A-5490
REGISTERED ARCHITECT

3/13/12

ARCHITECT:

TOMPKINS ARCHITECTS
507 Walnut Street, Suite 200, Kansas City, MO 64106
p. 816 472 5656 f. 816 472 5657 www.tom-arch.com

COPYRIGHT 2011 BY TOMPKINS ARCHITECTS, INC. ALL RIGHTS RESERVED. NO PART OF THESE DOCUMENTS MAY BE REPRODUCED, STORED IN A RETRIEVAL SYSTEM, OR TRANSMITTED IN ANY FORM OR BY ANY MEANS, ELECTRONIC, MECHANICAL, PHOTOCOPYING, RECORDING, OR OTHERWISE, WITHOUT THE PRIOR WRITTEN PERMISSION OF TOMPKINS ARCHITECTS INC.

Drawing Title: COVER SHEET

Approved:

Project Title: RENOVATE 3K FOR MENTAL HEALTH O/P CLINICS

Location: G.V. (SONNY) MONTGOMERY VA MEDICAL CENTER

Date: 03/09/12

100% SUBMISSION

Project Number: 586-09-114

Building Number: 3K

Drawing Number: GI-01

G.V. (SONNY) MONTGOMERY VA MEDICAL CENTER
1500 E WOODROW WILSON
JACKSON, MS
39216

Department of Veterans Affairs