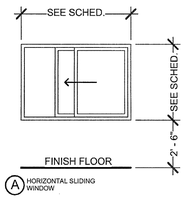

WINDOW SCHEDULE				
Mark	Count	Width	Height	Sill Height
A	3	4' - 9"	3' - 10"	2' - 6"

F11 WINDOW TYPES
1/4" = 1'-0"

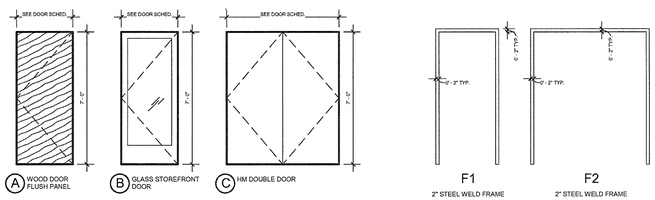

D11 DOOR AND FRAME TYPES
1/4" = 1'-0"

ABBREVIATIONS

ACM -	ASBESTOS CONTAINING MATERIAL
ACT -	ACOUSTIC CEILING TILE
CONC. -	CONCRETE
CONF. -	CONFERENCE
CPT -	CARPET
DEMO -	DEMOLITION
EXIST. -	EXISTING
F.F.E. -	FINISH FLOOR ELEVATION
FLR -	FLOOR
GFCI -	GOVERNMENT FURNISHED CONTRACTOR INSTALLED
GWB -	GYPSUM WALL BOARD
HM -	HOLLOW METAL
JAN. -	JANITOR
MECH. -	MECHANICAL
MEP -	MECHANICAL, ELECTRICAL, PLUMBING
MTL -	METAL
O.C. -	ON-CENTER
PORC. -	PORCELAIN
RCP -	REFLECTED CEILING PLAN
RE: -	REFERENCE
SPEC -	SPECIFICATIONS
STOR. -	STORAGE
SCHED. -	SCHEDULE
VCT -	VINYL COMPOSITE TILE

DOOR SCHEDULE							
DOOR #	WIDTH	HEIGHT	DOOR TYPE	FRAME TYPE	HARDWARE	FIRE RATING	COMMENTS
001	7' - 0"	7' - 0"	EXIST.	EXIST.	HW-8A	--	EXISTING. DO NOT REMOVE
002	7' - 0"	7' - 0"	EXIST.	EXIST.	HW-8A	--	EXISTING. DO NOT REMOVE
003	7' - 0"	7' - 0"	C	F2	HW-8		RE: FLOOR PLANS FOR DOOR SWINGS
004	7' - 0"	7' - 0"	C	F2	HW-8		RE: FLOOR PLANS FOR DOOR SWINGS
005	7' - 0"	7' - 0"	EXIST.	EXIST.	HW-8A	--	EXISTING. DO NOT REMOVE
101	3' - 10"	7' - 0"	B	S5	HW-SH-10A		
102	3' - 6"	7' - 0"	A	F1	HW-4U		
104	3' - 6"	7' - 0"	A	S3	HW-SH-3E		
105	3' - 0"	7' - 0"	A	F1	HW-SH-3C		
106	3' - 0"	7' - 0"	A	F1	HW-SH-3C		
107	3' - 0"	7' - 0"	EXIST.	EXIST.	--	--	EXISTING. DO NOT REMOVE
108	3' - 0"	7' - 0"	A	F1	HW-3E		
109	3' - 6"	7' - 0"	A	F1	HW-3E		
110	3' - 6"	7' - 0"	A	S1	HW-1L		
111	3' - 6"	7' - 0"	A	S1	HW-3E		
112	3' - 6"	7' - 0"	A	F1	HW-3E		
113	3' - 6"	7' - 0"	A	F1	HW-3E		
114	3' - 6"	7' - 0"	A	S1	HW-3E		
115A	3' - 6"	7' - 0"	A	S1	HW-3E		
115B	3' - 6"	7' - 0"	A	S1	HW-3E		
116	3' - 6"	7' - 0"	A	S1	HW-3E		
117	3' - 6"	7' - 0"	A	F1	HW-4U		
118	3' - 0"	7' - 0"	A	F1	HW-5D		
119A	3' - 0"	7' - 0"	A	S1	HW-4J		
119B	3' - 6"	7' - 0"	A	F1	HW-3E		
120A	3' - 6"	7' - 0"	A	S1	HW-4J		
120B	3' - 6"	7' - 0"	A	S1	HW-4J		
121	3' - 6"	7' - 0"	A	F1	HW-4U		
122	3' - 0"	7' - 0"	A	F1	HW-5D		
123	3' - 6"	7' - 0"	A	S1	HW-3E		
124	3' - 6"	7' - 0"	A	S1	HW-3E		
125	3' - 6"	7' - 0"	A	S1	HW-3E		
126	3' - 6"	7' - 0"	A	S1	HW-3E		
127	3' - 6"	7' - 0"	A	S1	HW-3E		
128	3' - 6"	7' - 0"	A	S1	HW-3E		
129	3' - 6"	7' - 0"	A	S1	HW-3E		
130	3' - 6"	7' - 0"	A	S1	HW-3E		
131	3' - 6"	7' - 0"	A	S1	HW-3E		
132	3' - 6"	7' - 0"	A	S1	HW-3E		
133	3' - 6"	7' - 0"	A	S1	HW-3E		
134	3' - 6"	7' - 0"	A	F1	HW-3E		
135	3' - 6"	7' - 0"	A	F1	HW-3E		
136	3' - 0"	7' - 0"	A	F1	HW-3E		
137	3' - 6"	7' - 0"	A	F1	HW-3E		
138	3' - 6"	7' - 0"	A	F1	HW-3E		
139	2' - 8"	7' - 0"	EXIST.	EXIST.	--	--	EXISTING. DO NOT REMOVE
140	2' - 8"	7' - 0"	EXIST.	EXIST.	--	--	EXISTING. DO NOT REMOVE
141	3' - 6"	7' - 0"	A	F1	HW-4J		
143	3' - 6"	7' - 0"	A	F1	HW-4U		
144	3' - 6"	7' - 0"	A	F1	HW-6C		
145	3' - 6"	7' - 0"	A	F1	HW-3E		
146	3' - 6"	7' - 0"	A	S1	HW-3E		
147	3' - 6"	7' - 0"	A	S1	HW-3E		
148	3' - 6"	7' - 0"	A	S1	HW-3E		
149	3' - 0"	7' - 0"	A	F1	HW-3E		
150	3' - 6"	7' - 0"	A	F1	HW-6C		
151	3' - 6"	7' - 0"	A	F1	HW-3E		
152	3' - 6"	7' - 0"	A	F1	HW-3E		
153	3' - 6"	7' - 0"	A	F1	HW-3E		
154	3' - 6"	7' - 0"	A	F1	HW-3E		
155	3' - 0"	7' - 0"	A	F1	HW-5D		
156	3' - 6"	7' - 0"	A	F1	HW-3E		
157	3' - 6"	7' - 0"	A	F1	HW-3E		

NOTE: SEE SPECIFICATIONS FOR HARDWARE TYPES

PARTITION WALL TYPES

WALL TYPE 'A'		A1
OVERALL	WIDTH	4-7/8"
	FIRE RATING	N/A
	STC RATING	40
METAL STUD	SIZE	3-5/8"
	GAUGE	25
	SPACING	24"o.c.
	HEIGHT	to struct.
GYPSUM BOARD	THICKNESS	5/8"
	TYPE	reg
	HEIGHT	4" above ceiling
ACOUSTICAL	BATT INSULATION	no
	ACOUSTIC PAD	no
	ACOUSTIC SEALANT	no
	ACOUSTIC LAYER	N/A

NOTE: OFFSET WALL ABOVE CEILING AS REQUIRED FOR DUCTWORK RE: MEP

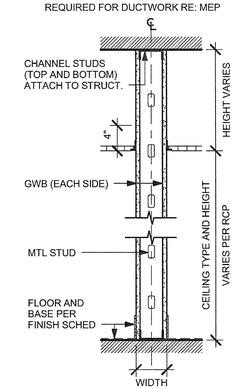

SECTION (NTS)

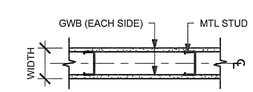

PLAN (NTS)

WALL TYPE A

WALL TYPE 'B'		B1	B2
OVERALL	WIDTH	5-3/8"	7-3/4"
	FIRE RATING	N.A.	N/A
	STC RATING	54	56
METAL STUD	SIZE	3-5/8"	6"
	GAUGE	25	25
	SPACING	24"o.c.	24"o.c.
	HEIGHT	to struct.	to struct.
GYPSUM BOARD	THICKNESS	5/8"	5/8"
	TYPE	reg	reg
	HEIGHT	to struct.	to struct.
ACOUSTICAL	BATT INSULATION	3"	6"
	ACOUSTIC MAT	yes	yes
	ACOUSTIC SEALANT	yes	yes
	ACOUSTIC LAYER	1/2" RC 24" o.c.	1/2" RC 24" o.c.

NOTE: OFFSET WALL ABOVE CEILING AS REQUIRED FOR DUCTWORK RE: MEP

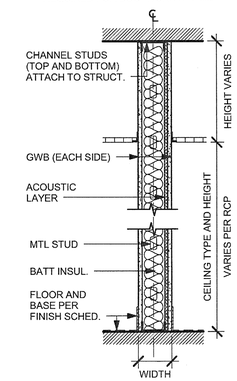

SECTION (NTS)

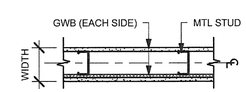

PLAN (NTS)

WALL TYPE B

Revision	Date

CONSULTANTS:

Smith Seckman Reid, Inc.
11460 Tomahawk Creek Pkwy Suite 320
Leawood, Kansas 66211
p. (913) 319-3562
f. (913) 319-3579
www.ssr-inc.com

CMG Fire Protection Engineering
10727 West 128th Street
Overland Park, KS 66213
p. (913) 239-8900
f. (913) 239-8901
www.cmgfire.com

Seal

ARCHITECT:

TOMPKINS ARCHITECTS
507 Walnut Street, Suite 200, Kansas City, MO 64106
p. 816 472 5656 f. 816 472 5657 www.tom-arch.com

COPYRIGHT 2011 BY TOMPKINS ARCHITECTS, INC. ALL RIGHTS RESERVED. NO PART OF THESE DOCUMENTS MAY BE REPRODUCED, STORED IN A RETRIEVAL SYSTEM, OR TRANSMITTED IN ANY FORM OR BY ANY MEANS, ELECTRONIC, MECHANICAL, PHOTOCOPYING, RECORDING, OR OTHERWISE, WITHOUT THE PRIOR WRITTEN PERMISSION OF TOMPKINS ARCHITECTS INC.

Drawing Title
SCHEDULE AND TYPES

Approved:

Project Title
RENOVATE 3K FOR MENTAL HEALTH O/P CLINICS

Location
G.V. (SONNY) MONTGOMERY VA MEDICAL CENTER

Date 03/09/12

100% SUBMISSION

Project Number
586-09-114

Building Number
3K

Drawing Number
AS-01

G.V. (SONNY) MONTGOMERY VA MEDICAL CENTER
1500 E WOODROW WILSON
JACKSON, MS
39216

Department of Veterans Affairs