GENERAL NOTES:

1. ALL NEW WALLS ARE TO BE TYPE 'B1' UNLESS OTHERWISE NOTED ON PLAN
2. ALL DOORS NOT DIMENSIONED IN PLANS ARE TO HAVE ROUGH OPENINGS 0' - 6" FROM NEAREST PERPENDICULAR WALL.
3. ALL DIMENSIONS TO FINISH FACE OF WALLS.
4. SEE INTERIOR ELEVATIONS FOR HAND AND GUARDRAIL LOCATIONS.

PLAN NOTES:

SYMBOL LEGEND:

- EXISTING WALLS AND STRUCTURE TO REMAIN.
- NEW WALLS
- 101 DOOR TAG- RE: DOOR SCHEDULE
- F.E.C. FIRE EXTINGUISHER CABINET

AREA KEY PLAN:

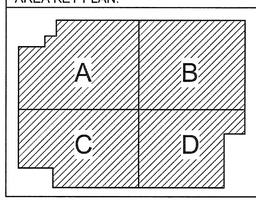

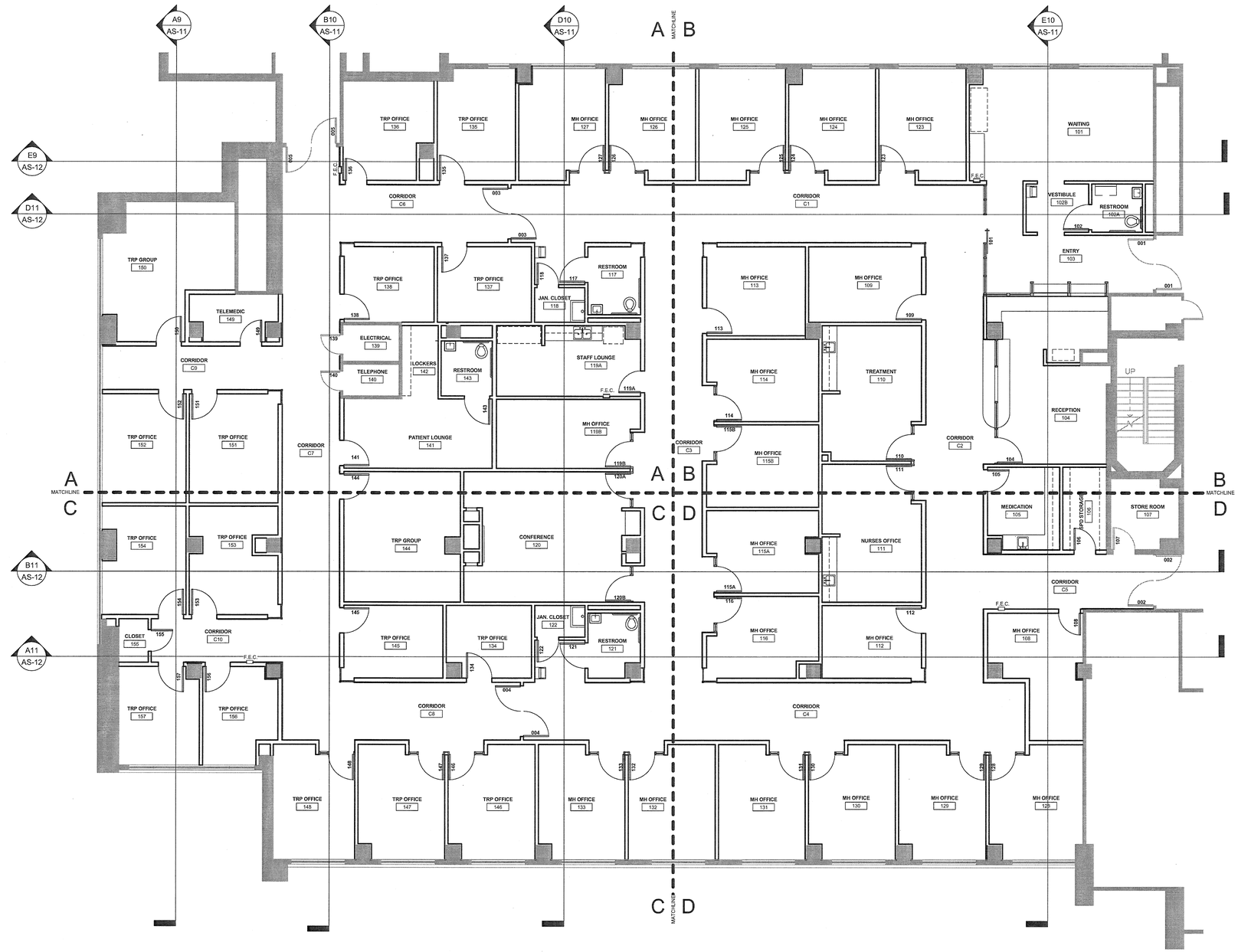

A8 NEW FLOOR PLAN
1/8" = 1'-0"

Revision	Date

CONSULTANTS:

Smith Seckman Reid, Inc.
11460 Tomahawk Creek Pkwy Suite 320
Leawood, Kansas 66211
p. (913) 319-3562
f. (913) 319-3579
www.ssr-inc.com

CMG Fire Protection Engineering
10727 West 128th Street
Overland Park, KS 66213
p. (913) 239-8900
f. (913) 239-8901
www.cmgfire.com

Seal

STATE OF MISSOURI
JAMES EDWARD TOMPKINS
NUMBER A-5499
REGISTERED ARCHITECT

3/12/12

ARCHITECT:

TOMPKINS ARCHITECTS
507 Walnut Street, Suite 200, Kansas City, MO 64106
p. 816 472 5656 f. 816 472 5657 www.tom-arch.com

COPYRIGHT 2011 BY TOMPKINS ARCHITECTS, INC. ALL RIGHTS RESERVED. NO PART OF THESE DOCUMENTS MAY BE REPRODUCED, STORED IN A RETRIEVAL SYSTEM, OR TRANSMITTED IN ANY FORM OR BY ANY MEANS, ELECTRONIC, MECHANICAL, PHOTOCOPYING, RECORDING, OR OTHERWISE, WITHOUT THE PRIOR WRITTEN PERMISSION OF TOMPKINS ARCHITECTS INC.

Drawing Title
OVERALL FLOOR PLAN

Approved:

Project Title
RENOVATE 3K FOR MENTAL HEALTH O/P CLINICS

Location
G.V. (SONNY) MONTGOMERY VA MEDICAL CENTER

Date 03/09/12

100% SUBMISSION

Project Number 586-09-114

Building Number 3K

Drawing Number AS-05

G.V. (SONNY) MONTGOMERY VA MEDICAL CENTER
1500 E WOODROW WILSON
JACKSON, MS
39216

Department of Veterans Affairs