GENERAL NOTES:

1. ALL NEW WALLS ARE TO BE TYPE 'B1' UNLESS OTHERWISE NOTED ON PLAN
2. ALL DOORS NOT DIMENSIONED IN PLANS ARE TO HAVE ROUGH OPENINGS 0' - 6" FROM NEAREST PERPENDICULAR WALL.
3. ALL DIMENSIONS TO FINISH FACE OF WALLS.
4. SEE INTERIOR ELEVATIONS FOR HAND AND GUARDRAIL LOCATIONS.

PLAN NOTES:

(1) EXISTING ROOM OR SPACE TO REMAIN. REPLACE FINISHES, DOOR AND DOOR HARDWARE, AND MEP FIXTURES AS INDICATED IN DRAWINGS.

(2) NEW PLUMBING SHAFT RE: MEP.

SYMBOL LEGEND:

- EXISTING WALLS AND STRUCTURE TO REMAIN.
- NEW WALLS REF: WALL TAGS
- 101 DOOR TAG- REF: DOOR SCHEDULE AND TYPES
- X WALL TAGS REF: WALL TYPES
- 1t WINDOW TAG- REF: WINDOW SCHEDULE AND TYPES
- SX STOREFRONT TAG REF: STOREFRONT TYPES AND DETAILS
- OVERHEAD SOFFIT OR CASEWORK REF: RCP
- F.E.C. FIRE EXTINGUISHER CABINET

AREA KEY PLAN:

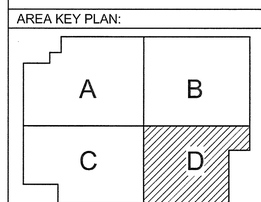

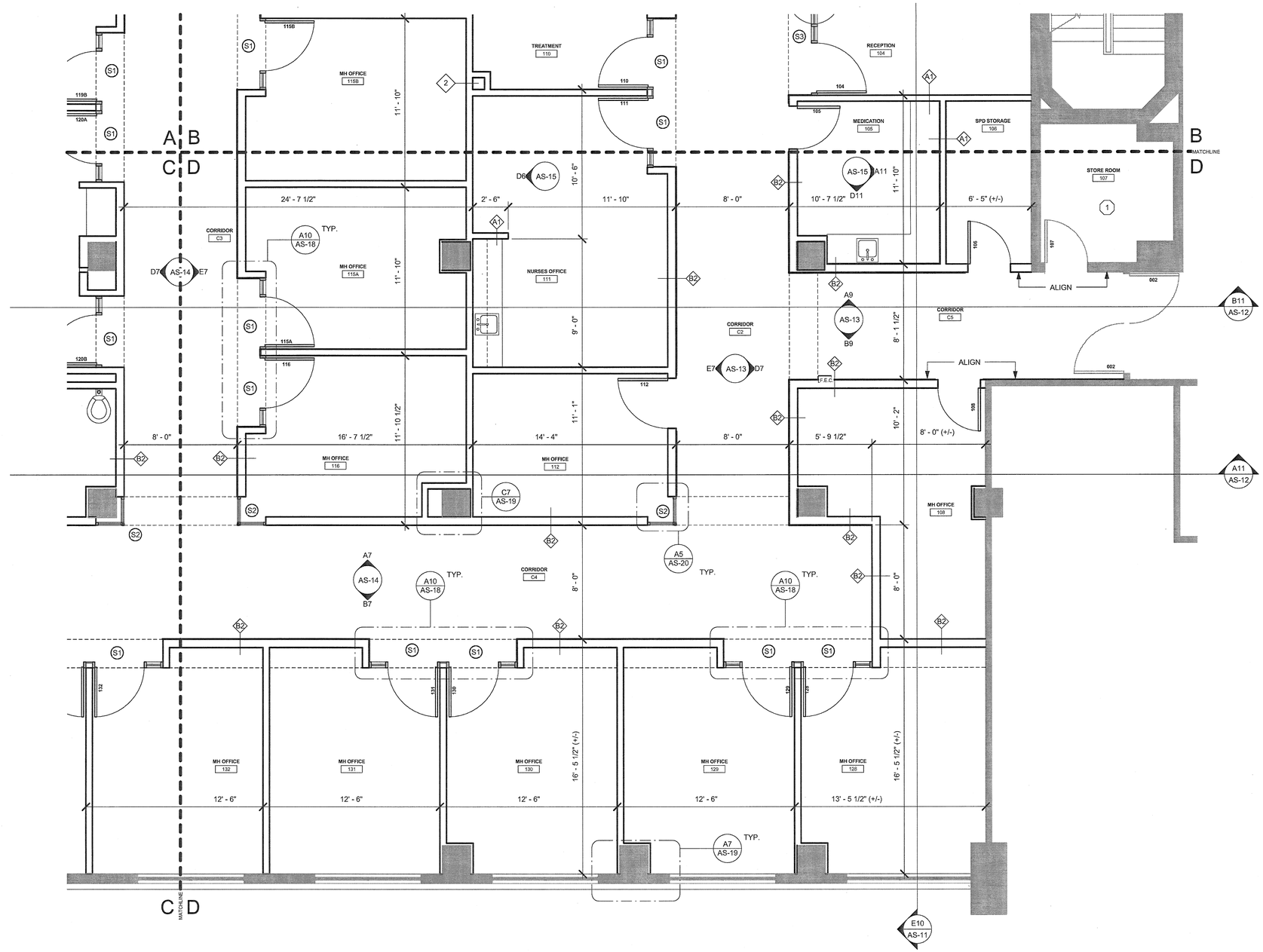

A8 NEW FLOOR PLAN AREA 'D'
1/4" = 1'-0"

Revision	Date

CONSULTANTS:

Smith Seckman Reid, Inc.
11460 Tomahawk Creek Pkwy Suite 320
Leawood, Kansas 66211
p. (913) 319-3562
f. (913) 319-3579
www.ssr-inc.com

CMG Fire Protection Engineering
10727 West 128th Street
Overland Park, KS 66213
p. (913) 239-8900
f. (913) 239-8901
www.cmgfire.com

Seal: STATE OF MISSOURI — JAMES EDWARD TOMPKINS — NUMBER A-5499 — REGISTERED ARCHITECT

ARCHITECT:

TOMPKINS ARCHITECTS
507 Walnut Street, Suite 200, Kansas City, MO 64106
p. 816 472 5656 f. 816 472 5657 www.tom-arch.com

COPYRIGHT 2011 BY TOMPKINS ARCHITECTS, INC. ALL RIGHTS RESERVED. NO PART OF THESE DOCUMENTS MAY BE REPRODUCED, STORED IN A RETRIEVAL SYSTEM, OR TRANSMITTED IN ANY FORM OR BY ANY MEANS, ELECTRONIC, MECHANICAL, PHOTOCOPYING, RECORDING, OR OTHERWISE, WITHOUT THE PRIOR WRITTEN PERMISSION OF TOMPKINS ARCHITECTS INC.

Drawing Title: FLOOR PLAN AREA 'D'

Approved:

Project Title: RENOVATE 3K FOR MENTAL HEALTH O/P CLINICS

Location: G.V. (SONNY) MONTGOMERY VA MEDICAL CENTER

Date: 03/09/12

100% SUBMISSION

Project Number: 586-09-114

Building Number: 3K

Drawing Number: AS-09

G.V. (SONNY) MONTGOMERY VA MEDICAL CENTER
1500 E WOODROW WILSON
JACKSON, MS
39216

Department of Veterans Affairs