

NOTES:

- NOTE: ALL FIXTURES AND OTHER PRODUCTS ARE TO MEET ALL ADA GUIDELINES AND BE VERIFIED WITH MEP DRAWINGS.

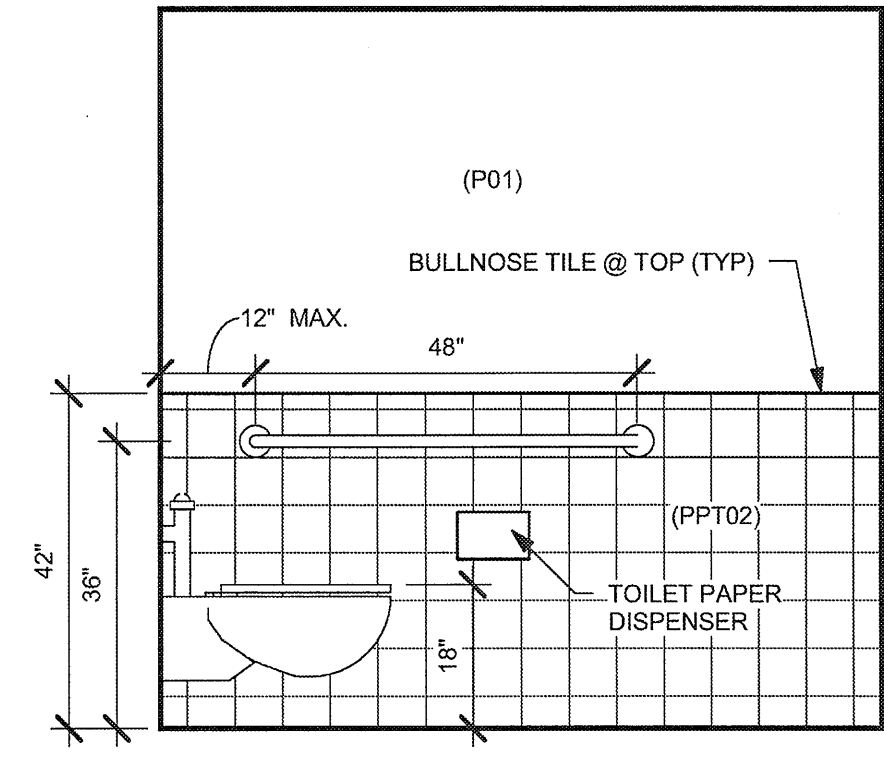

E8 INT. ELEV. - 143 R/R EAST
1/2" = 1'-0"

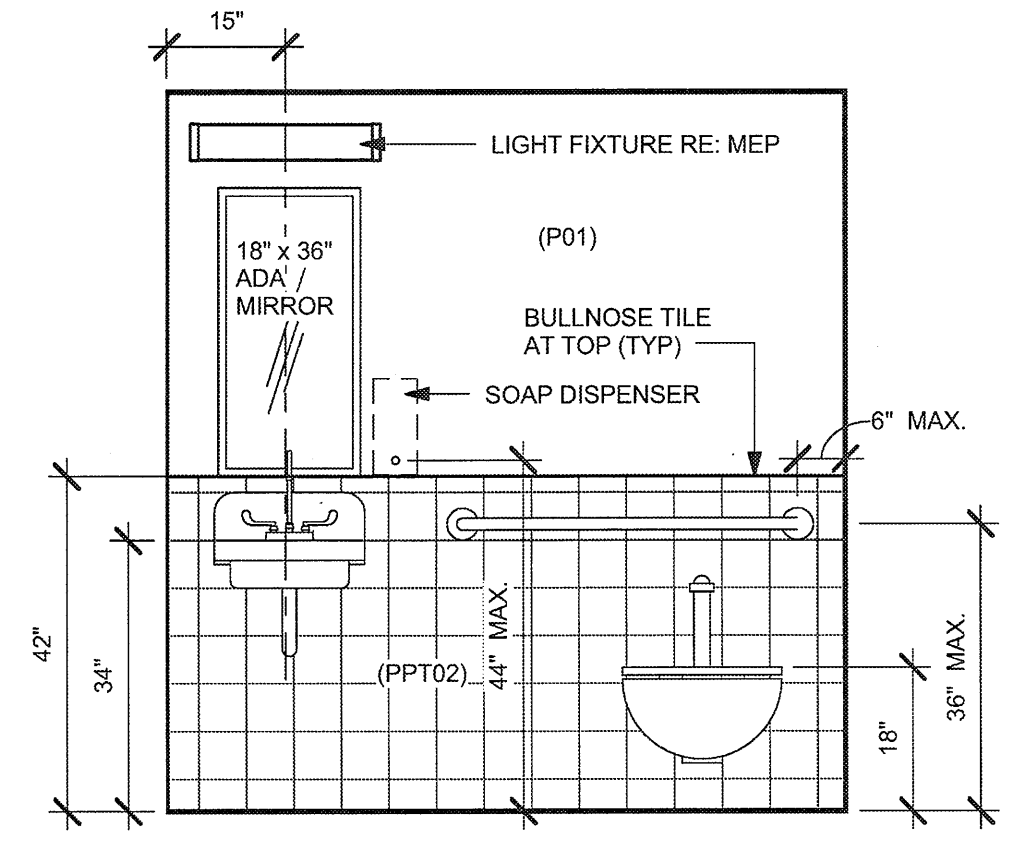

E6 INT. ELEV. - 143 R/R NORTH
1/2" = 1'-0"

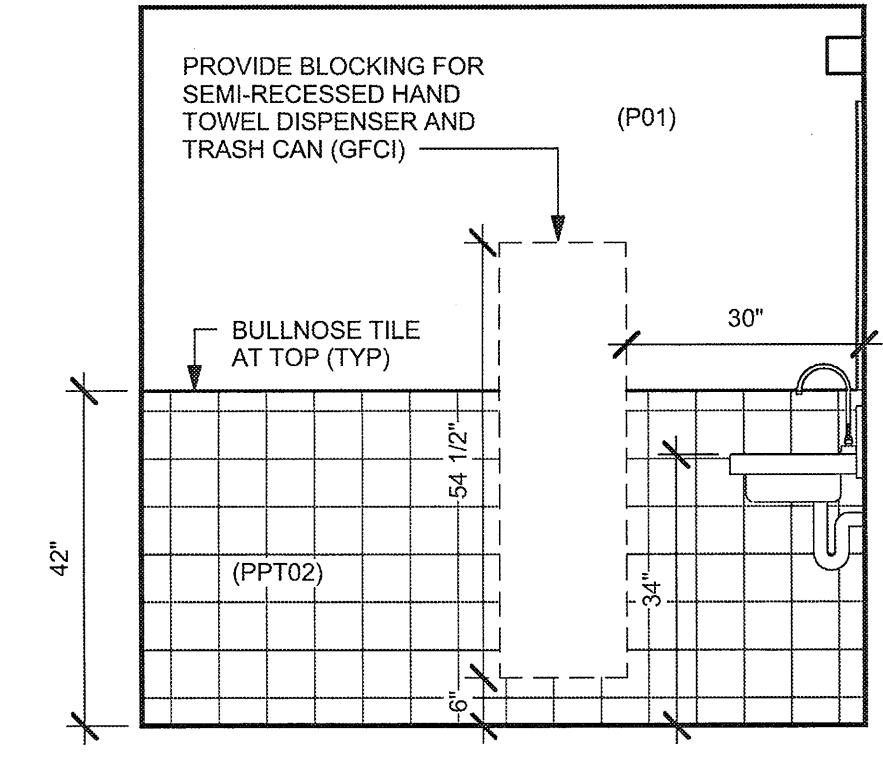

E4 INT. ELEV. - 143 R/R WEST
1/2" = 1'-0"

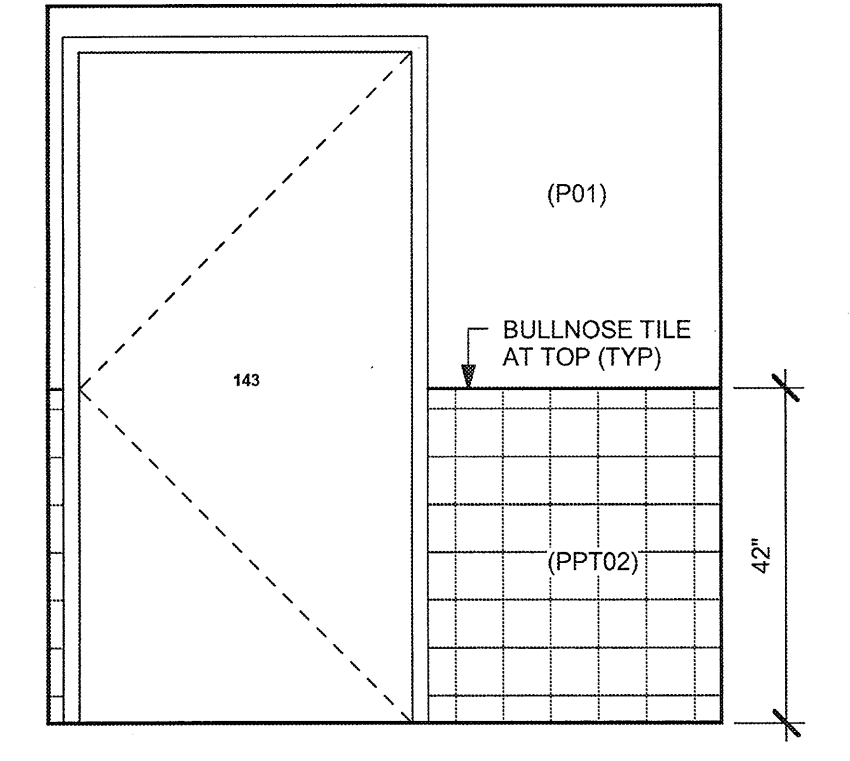

E2 INT. ELEV. - 143 R/R SOUTH
1/2" = 1'-0"

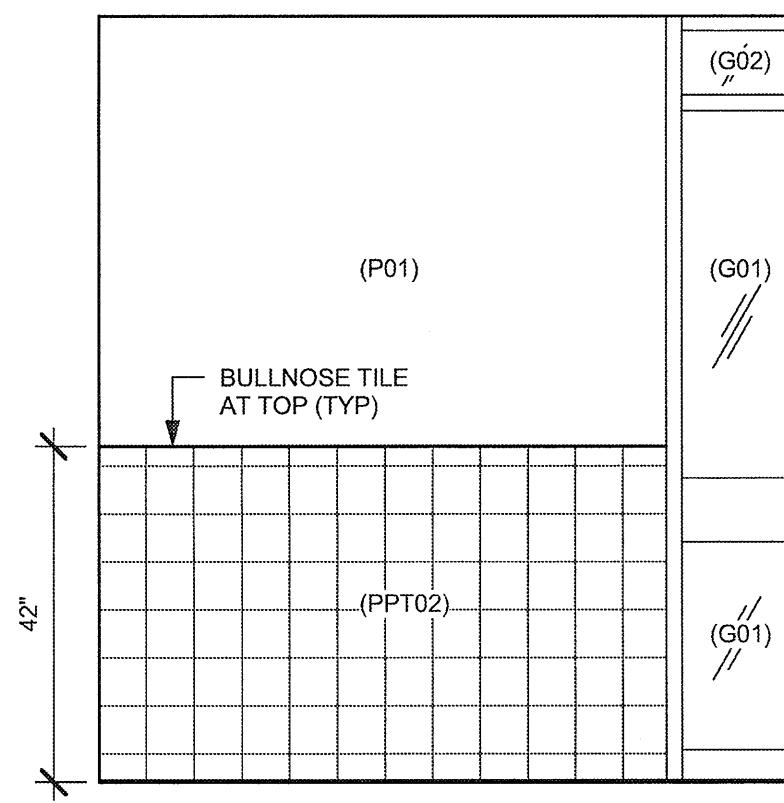

C10 INT. ELEV. - 117 & 121 R/R NORTH
1/2" = 1'-0"

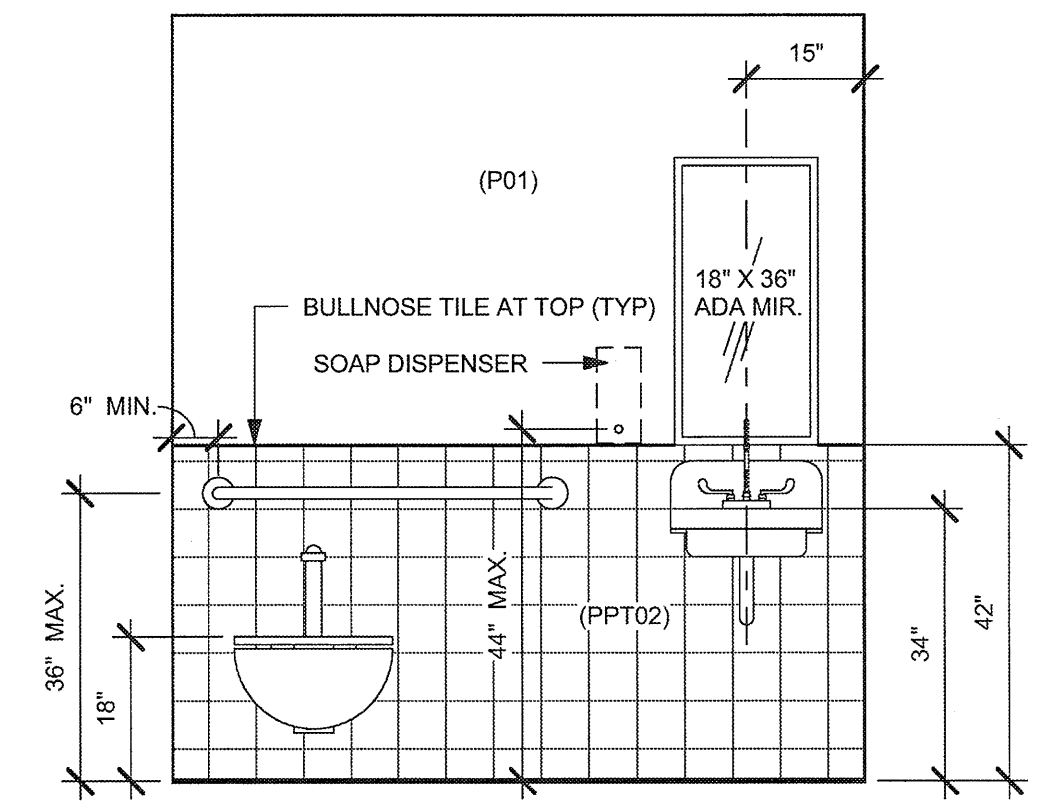

C8 INT. ELEV. - 117 & 121 R/R SOUTH
1/2" = 1'-0"

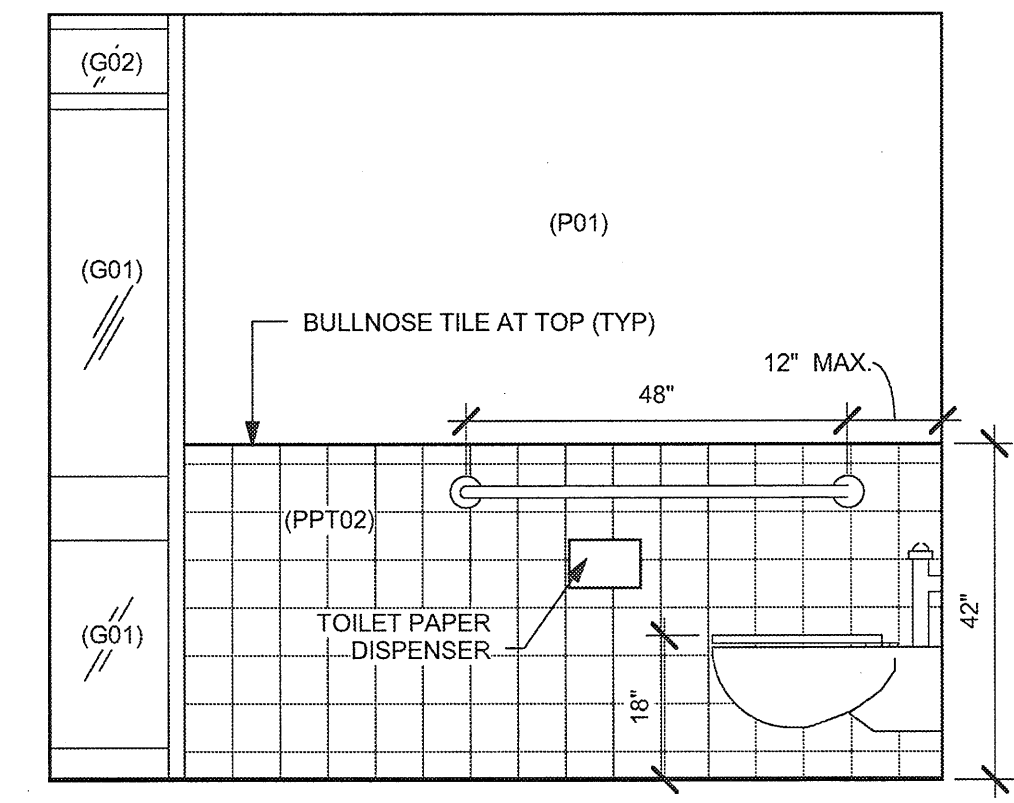

C6 INT. ELEV. - 117 & 121 R/R EAST
1/2" = 1'-0"

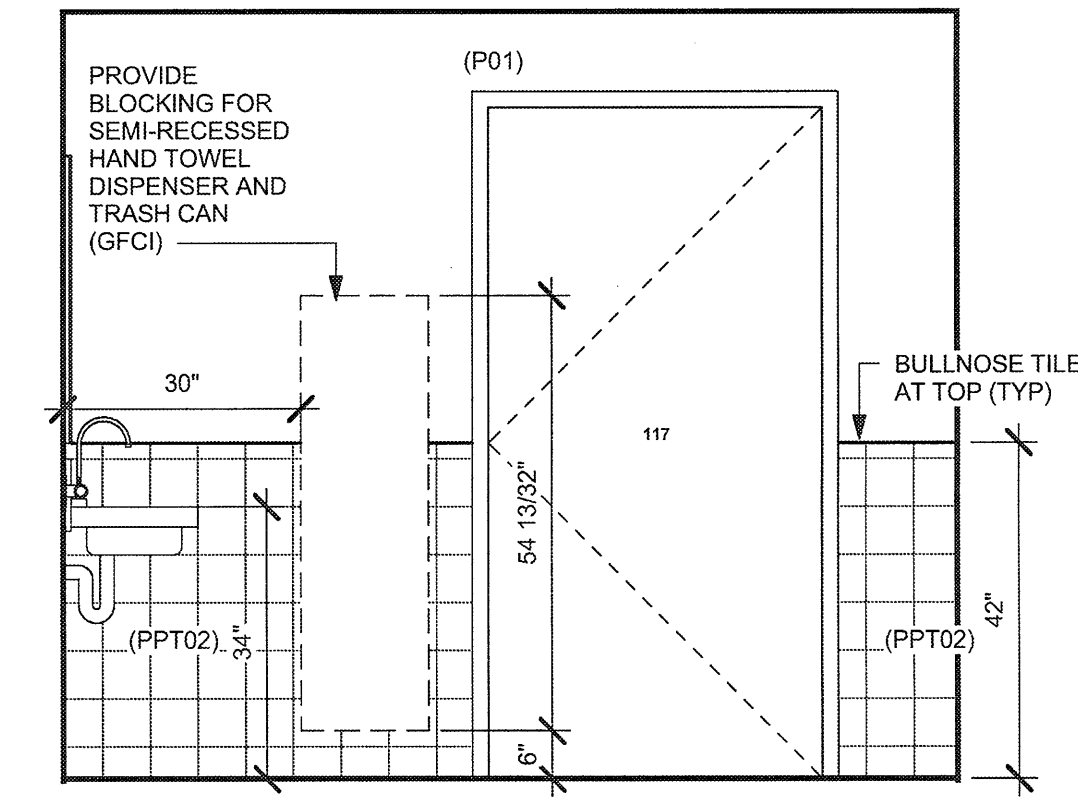

C4 INT. ELEV. - 117 & 121 R/R WEST
1/2" = 1'-0"

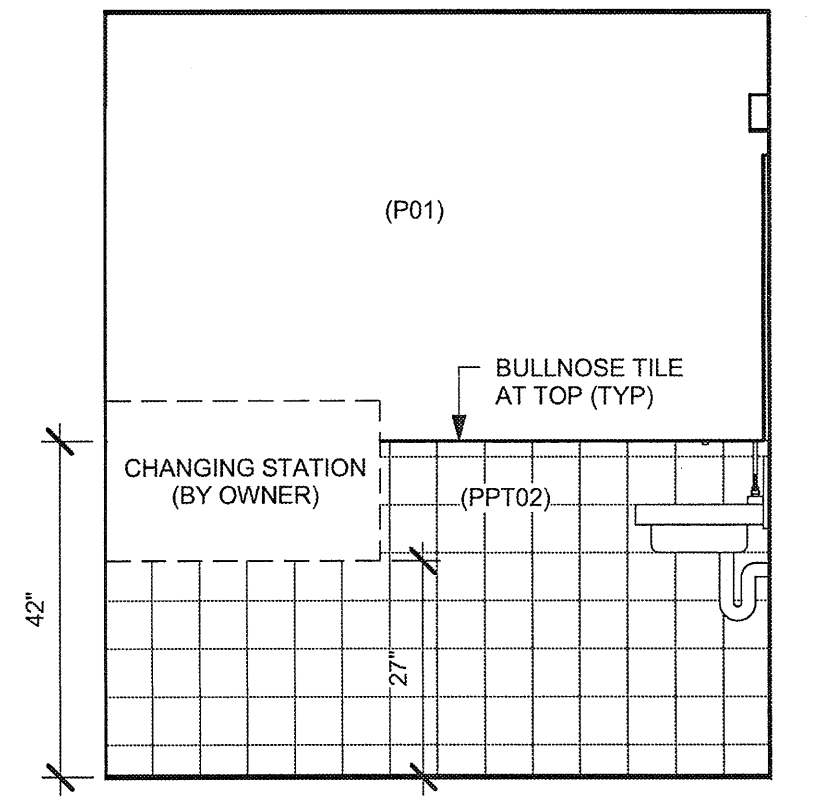

C1 INT. ELEV. - 102 R/R NORTH
1/2" = 1'-0"

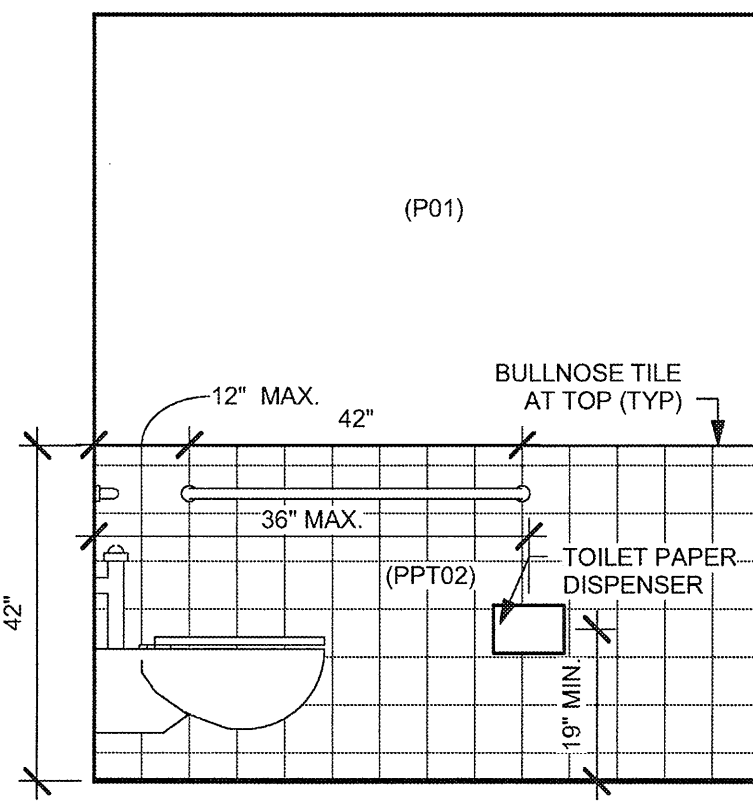

A11 INT. ELEV. - 102 R/R SOUTH
1/2" = 1'-0"

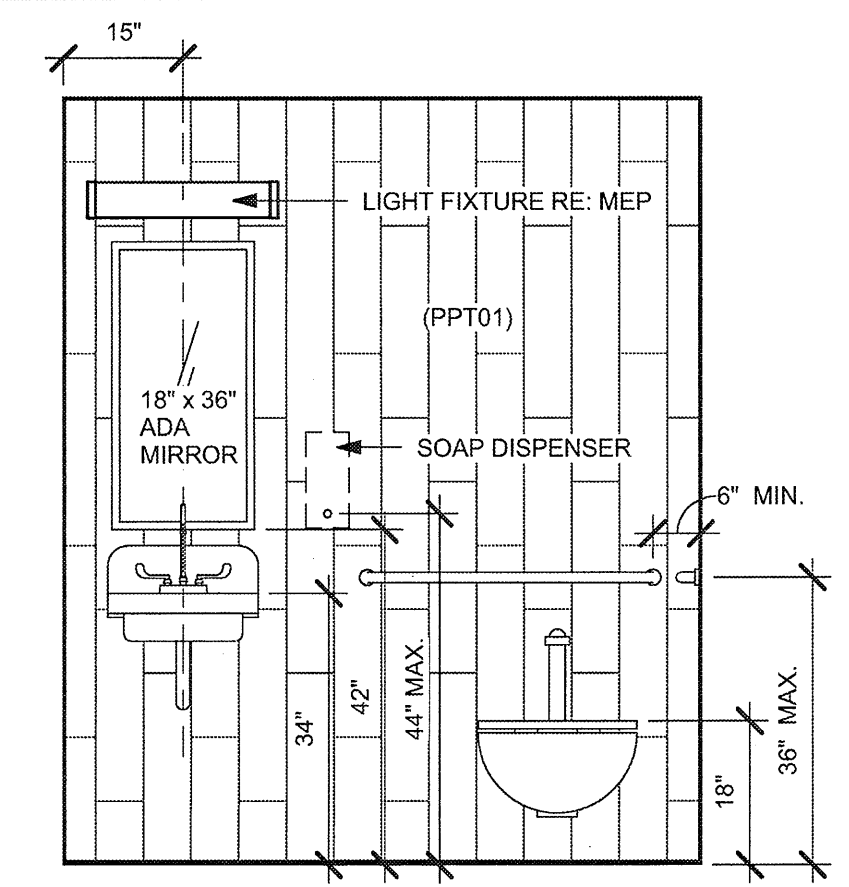

A9 INT. ELEV. - 102 R/R EAST
1/2" = 1'-0"

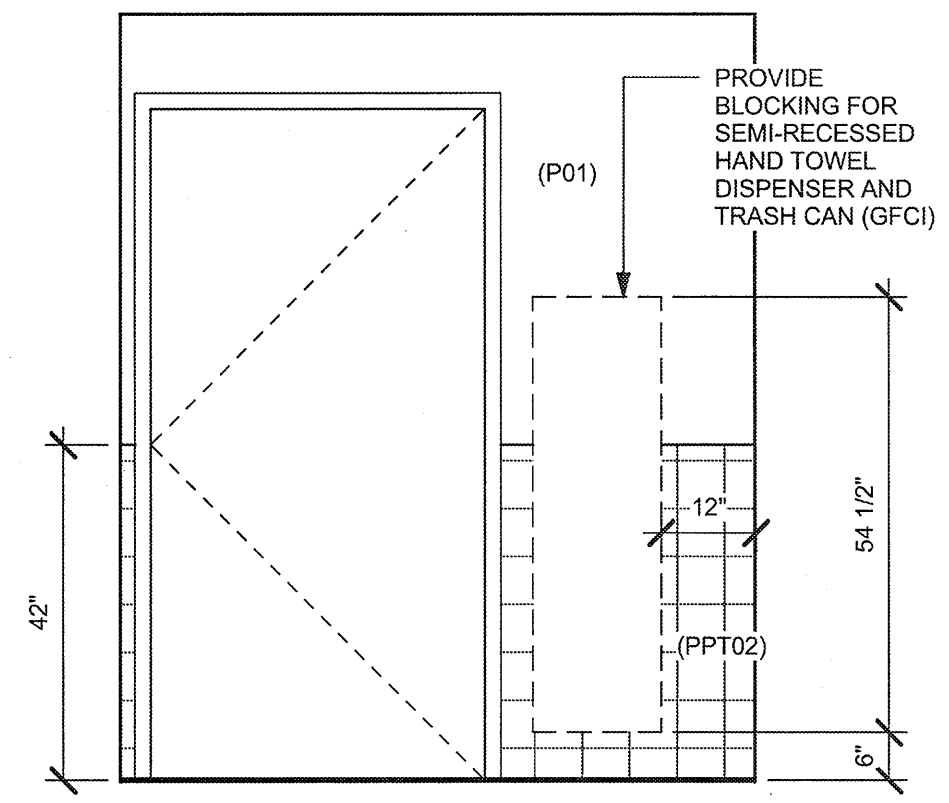

A7 INT. ELEV. - 102 R/R WEST
1/2" = 1'-0"

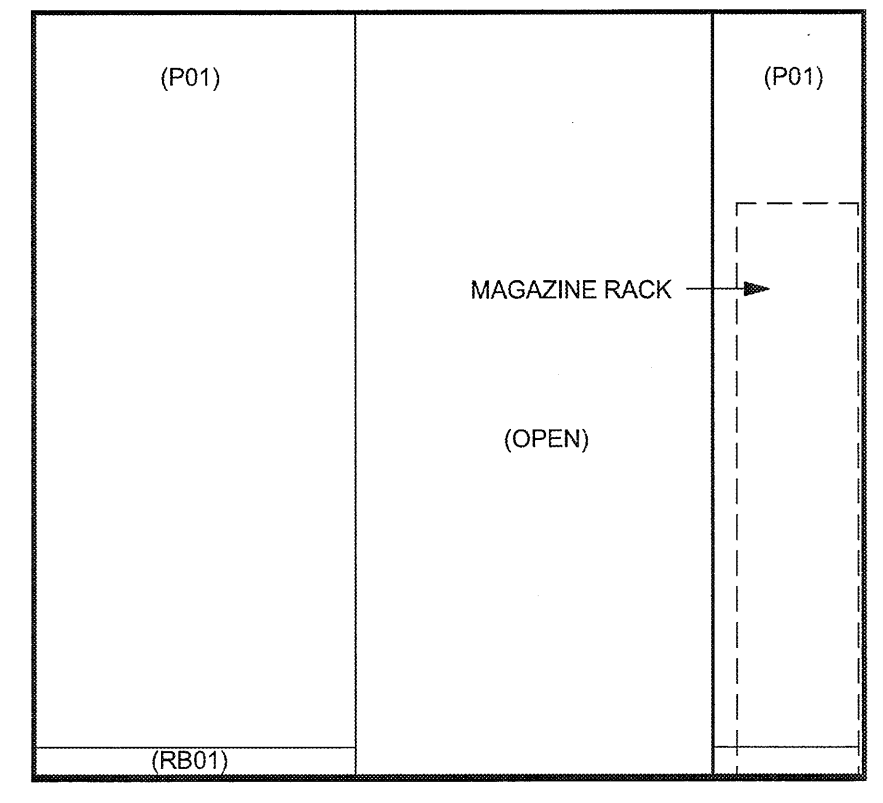

A6 INT. ELEV. - WAITING ROOM SOUTH
1/2" = 1'-0"

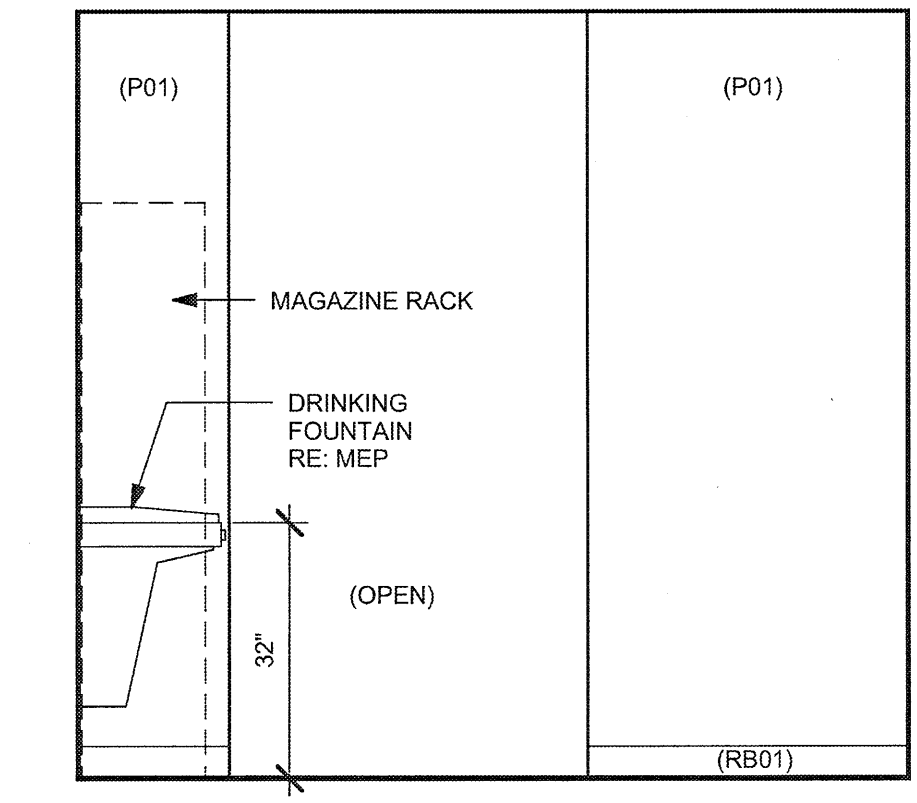

A4 INT. ELEV. - WAITING ROOM NORTH
1/2" = 1'-0"

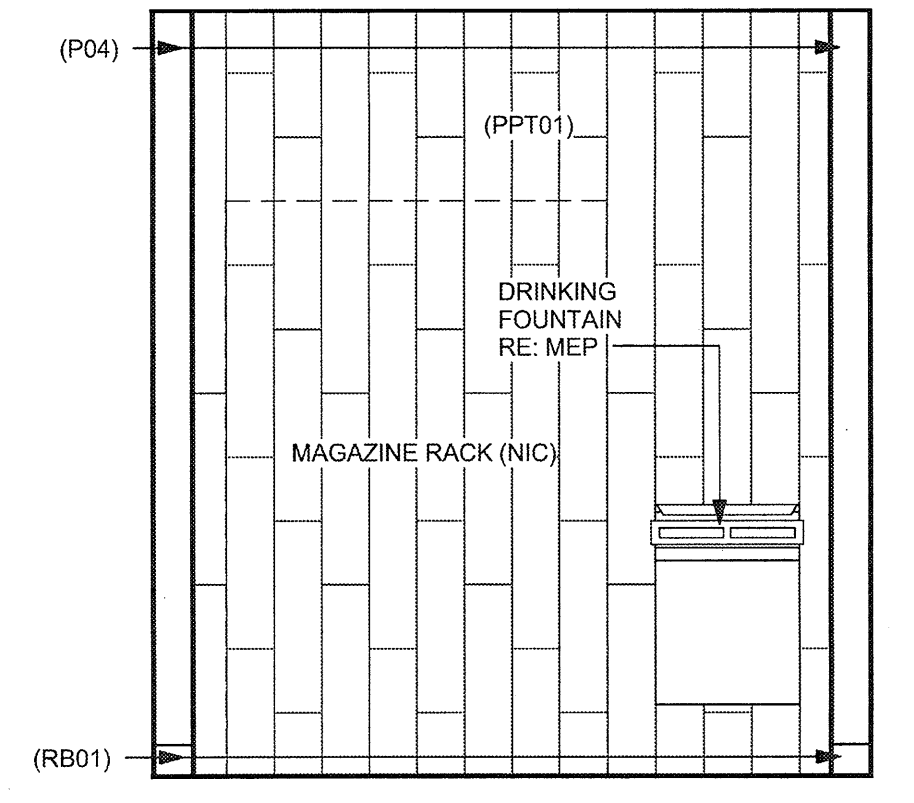

A2 INT. ELEV. - MAGAZINE RACK
1/2" = 1'-0"

Revision	Date

CONSULTANTS:

Smith Seckman Reid, Inc.
11460 Tomahawk Creek Pkwy Suite 320
Leawood, Kansas 66211
p. (913) 319-3562
f. (913) 319-3579
www.ssr-inc.com

CMG Fire Protection Engineering
10727 West 128th Street
Overland Park, KS 66213
p. (913) 239-8900
f. (913) 239-8901
www.cmgfire.com

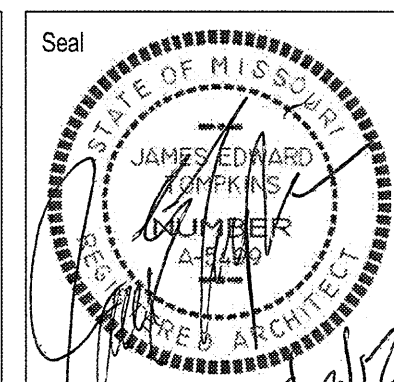

ARCHITECT:

TOMPKINS ARCHITECTS
507 Walnut Street, Suite 200, Kansas City, MO 64106
p. 816 472 5656 f. 816 472 5657 www.tom-arch.com

COPYRIGHT 2011 BY TOMPKINS ARCHITECTS, INC. ALL RIGHTS RESERVED. NO PART OF THESE DOCUMENTS MAY BE REPRODUCED, STORED IN A RETRIEVAL SYSTEM, OR TRANSMITTED IN ANY FORM OR BY ANY MEANS, ELECTRONIC, MECHANICAL, PHOTOCOPIING, RECORDING, OR OTHERWISE, WITHOUT THE PRIOR WRITTEN PERMISSION OF TOMPKINS ARCHITECTS, INC.

Drawing Title

INTERIOR ELEVATIONS

Approved:

Project Title

RENOVATE 3K FOR MENTAL HEALTH O/P CLINICS

Location

G.V. (SONNY) MONTGOMERY VA MEDICAL CENTER

Date 03/09/12

100% SUBMISSION

Project Number 586-09-114

Building Number 3K

Drawing Number AS-17

G.V. (SONNY) MONTGOMERY VA MEDICAL CENTER
1500 E WOODROW WILSON JACKSON, MS 39216

Department of Veterans Affairs