

one inch = one foot  
three quarters inch = one foot  
one half inch = one foot  
three eighths inch = one foot  
one quarter inch = one foot  
one eighth inch = one foot

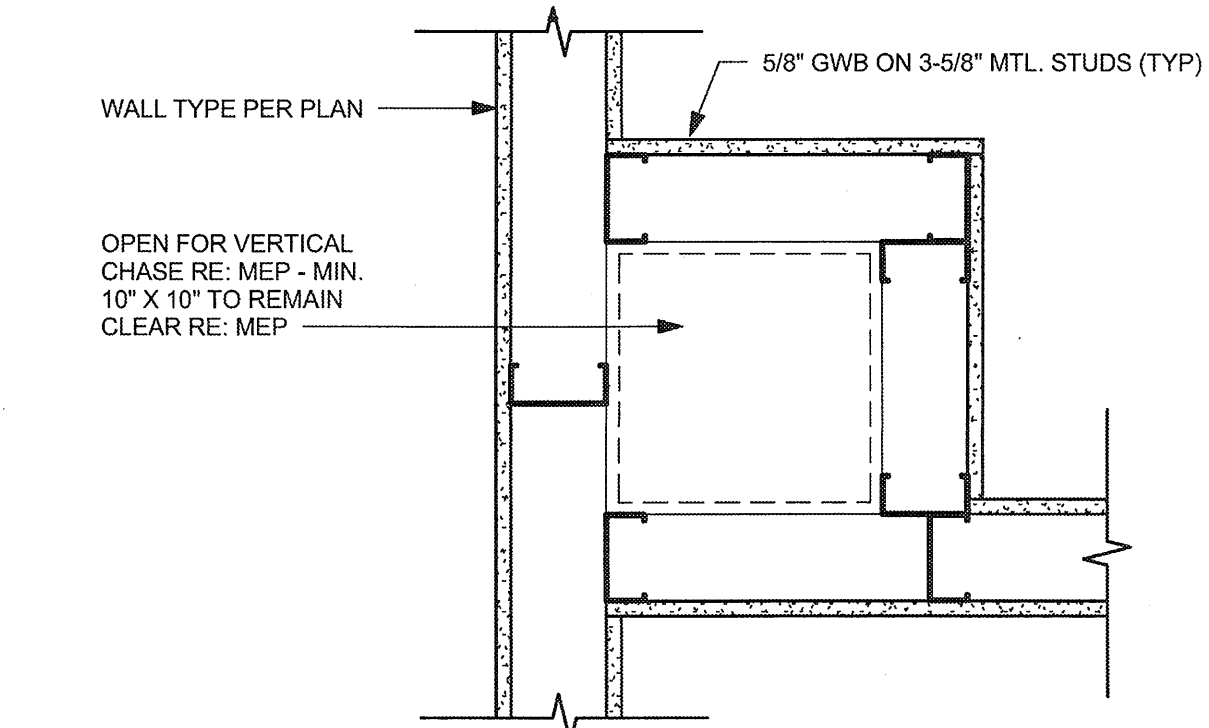

E10 PLAN DTL. AT MEDICATION  
1 1/2" = 1'-0"

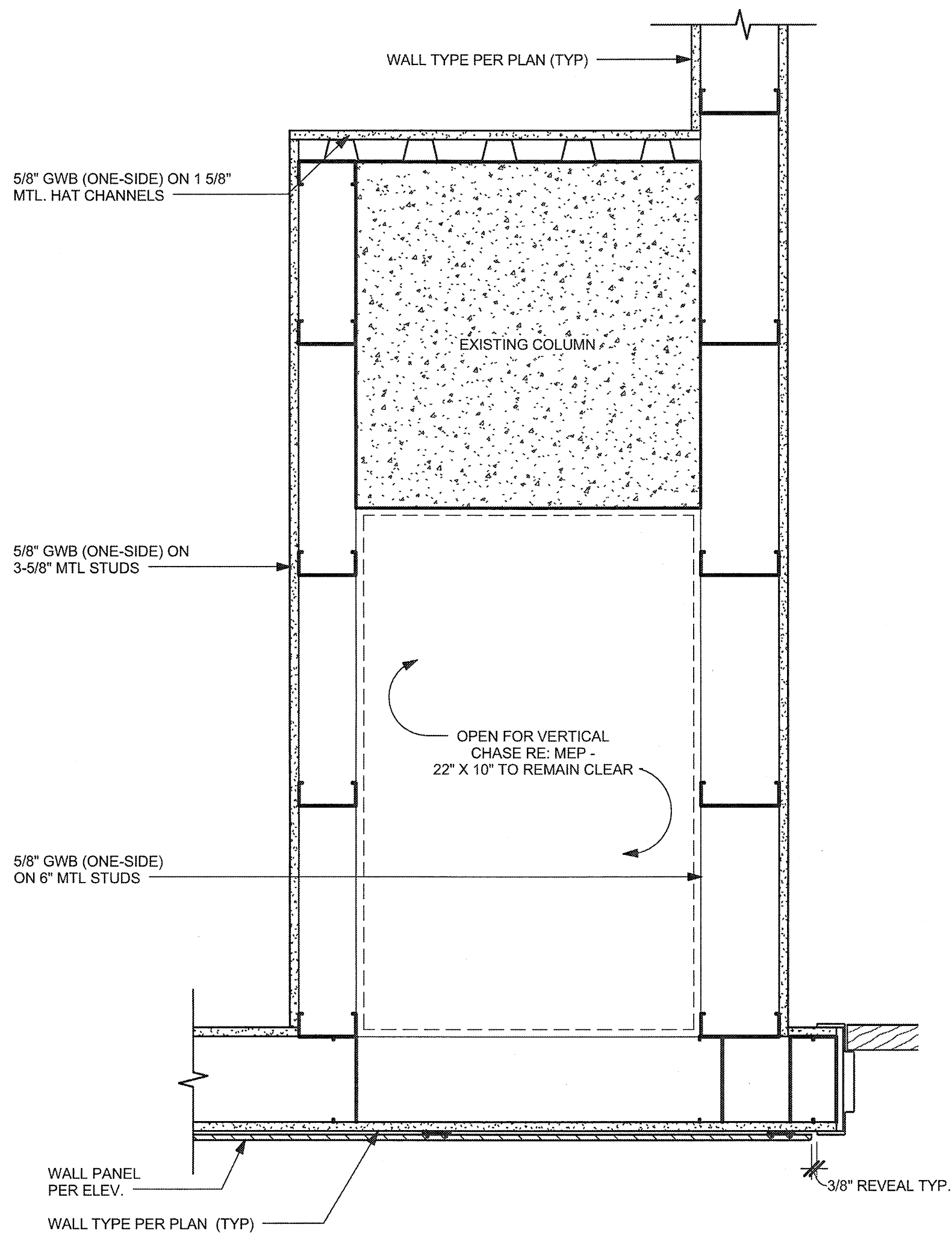

A10 PLAN DTL. AT COLUMN - 3  
1 1/2" = 1'-0"

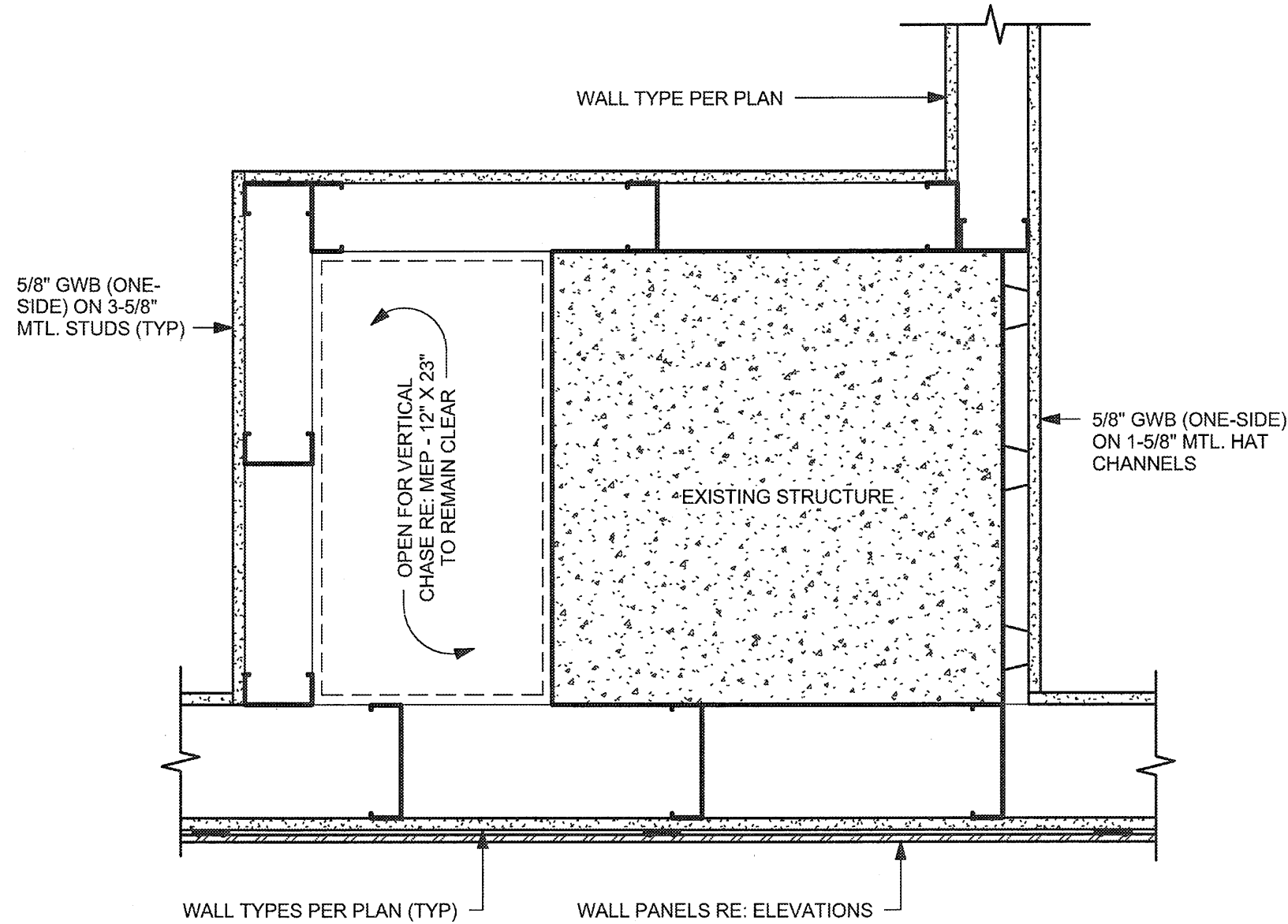

C7 PLAN DTL. AT COLUMN - 5  
1 1/2" = 1'-0"

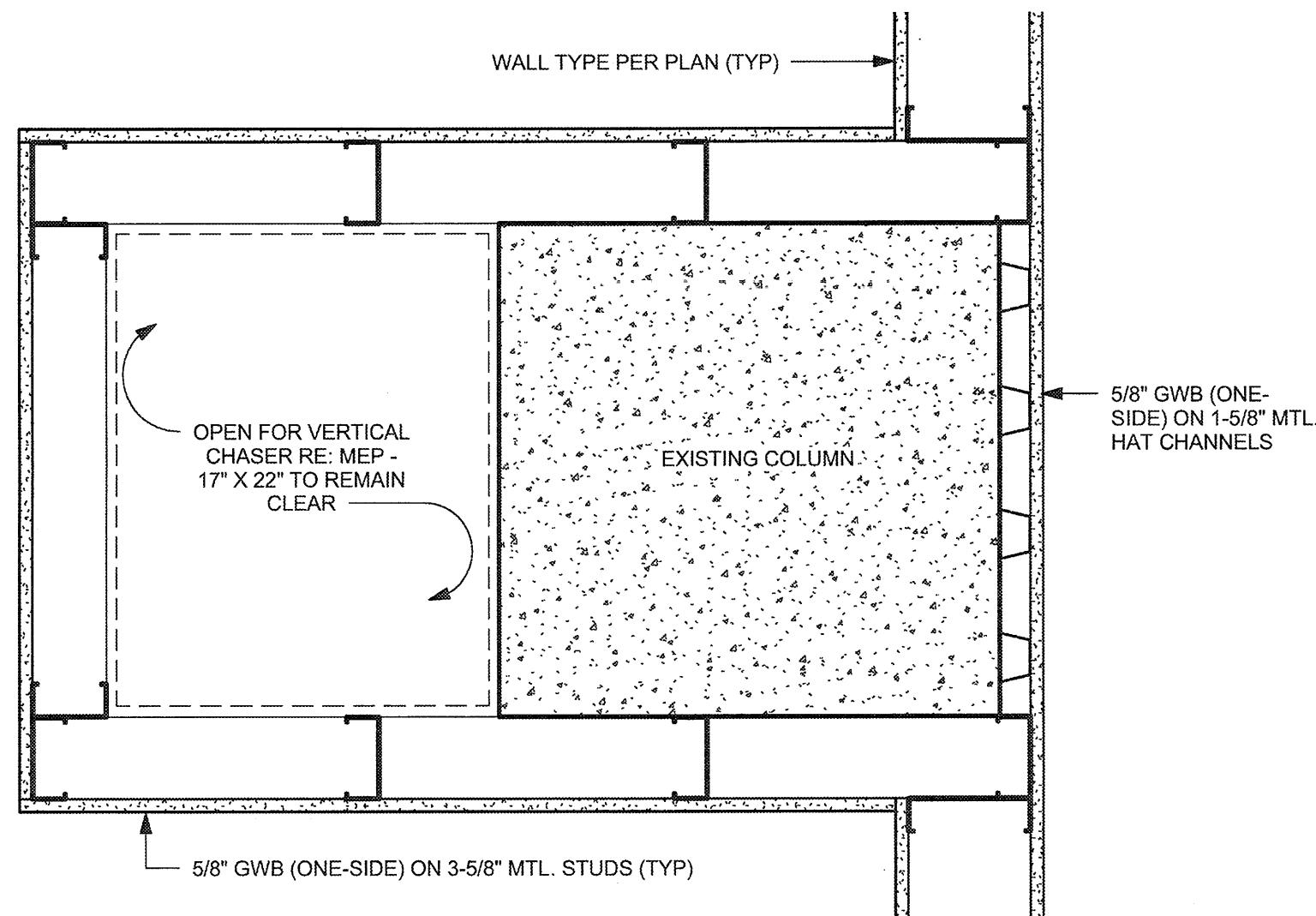

C3 PLAN DTL. AT COLUMN - 4  
1 1/2" = 1'-0"

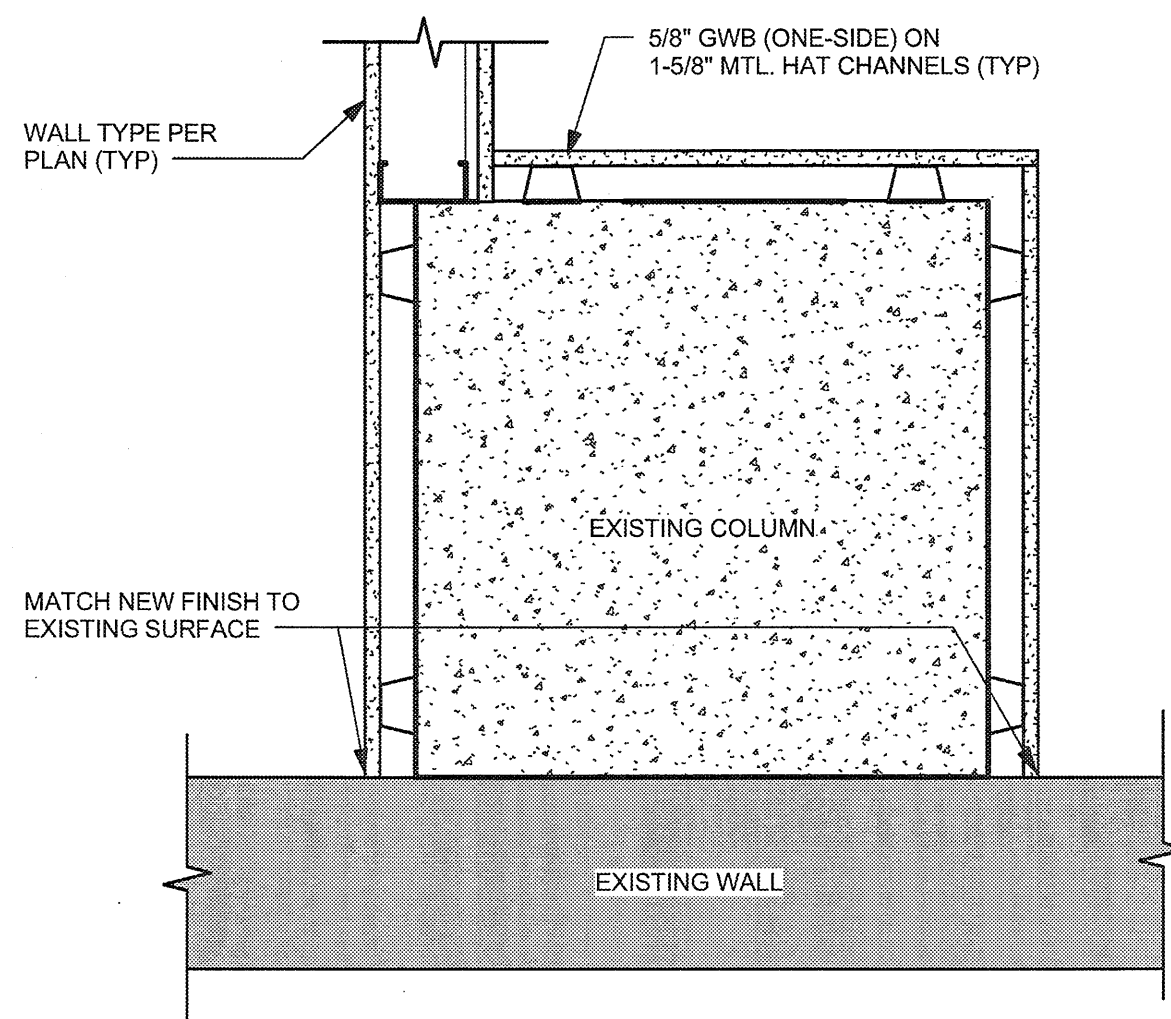

A7 PLAN DTL. AT EXTERIOR WALL  
1 1/2" = 1'-0"

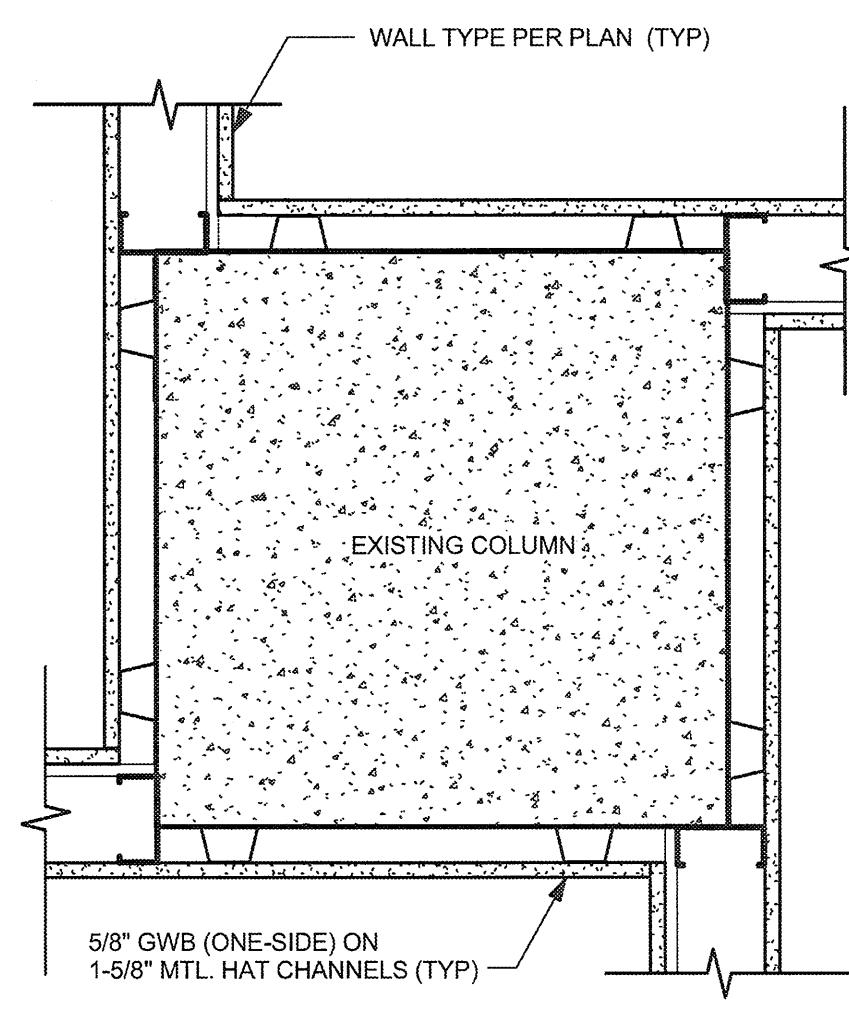

A5 PLAN DTL. AT COLUMN - 2  
1 1/2" = 1'-0"

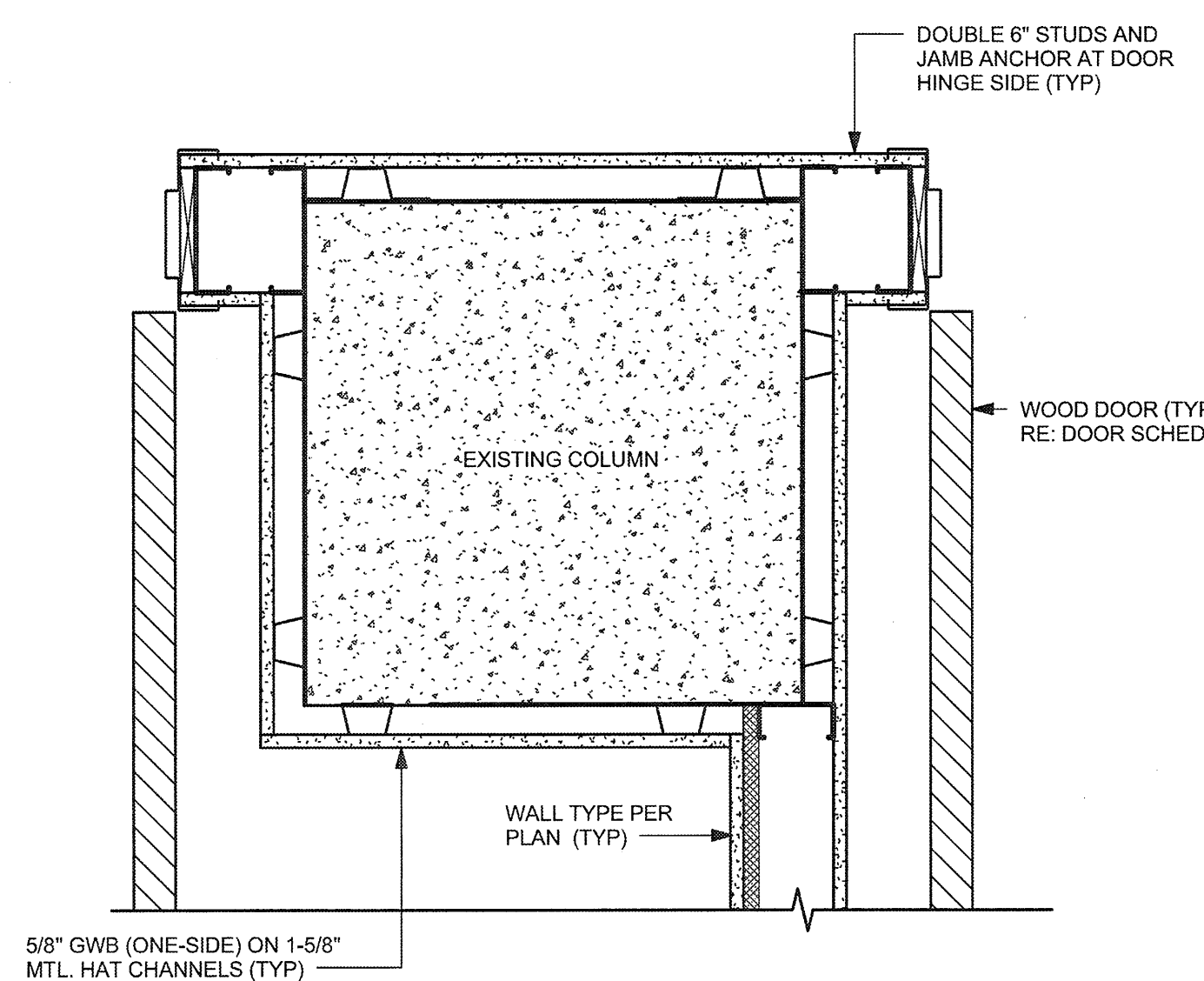

A3 PLAN DTL. AT COLUMN - 1  
1 1/2" = 1'-0"

| Revision | Date |
|----------|------|
|          |      |
|          |      |
|          |      |
|          |      |
|          |      |
|          |      |
|          |      |

CONSULTANTS:

**Smith Seckman Reid, Inc.**  
11460 Tomahawk Creek Pkwy Suite 320  
Leawood, Kansas 66211  
p. (913) 319-3562  
f. (913) 319-3579  
www.ssr-inc.com

**CMG Fire Protection Engineering**  
10727 West 128th Street  
Overland Park, KS 66213  
p. (913) 239-8900  
f. (913) 239-8901  
www.cmgfire.com

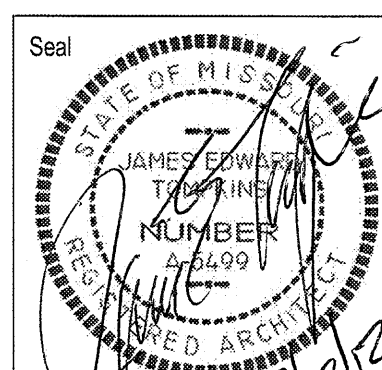

ARCHITECT:

**Ta TOMPKINS ARCHITECTS**

507 Walnut Street, Suite 200, Kansas City, MO 64106  
p. 816 472 5656 f. 816 472 5657 www.tom-arch.com

COPYRIGHT 2011 BY TOMPKINS ARCHITECTS, INC. ALL RIGHTS RESERVED. NO PART OF THESE DOCUMENTS MAY BE REPRODUCED, STORED IN A RETRIEVAL SYSTEM, OR TRANSMITTED IN ANY FORM OR BY ANY MEANS, ELECTRONIC, MECHANICAL, PHOTOCOPYING, RECORDING, OR OTHERWISE, WITHOUT THE PRIOR WRITTEN PERMISSION OF TOMPKINS ARCHITECTS, INC.

Drawing Title  
**DETAILS**

Approved:

Project Title  
**RENOVATE 3K FOR MENTAL HEALTH O/P CLINICS**

Location  
**G.V. (SONNY) MONTGOMERY VA MEDICAL CENTER**

Date  
**03/09/12**

**100% SUBMISSION**

Project Number  
**586-09-114**

Building Number  
**3K**

Drawing Number

**AS-19**

**G.V. (SONNY) MONTGOMERY VA MEDICAL CENTER**  
1500 E WOODROW WILSON  
JACKSON, MS  
39216

**Department of Veterans Affairs**