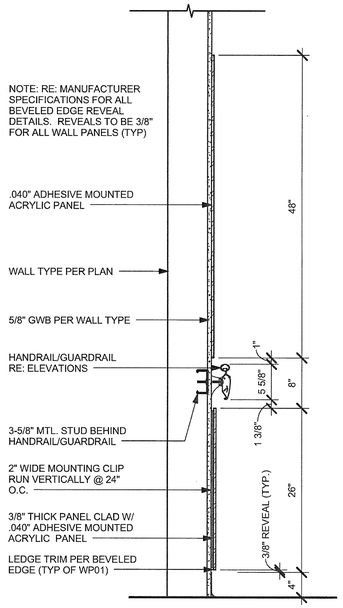

C10 SEC. DTL. WALL PANELS (TYP)
1" = 1'-0"

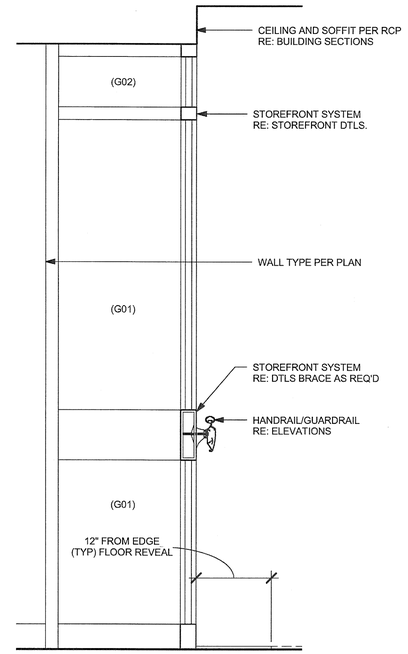

C7 SEC. DTL. STOREFRONT @ CORR. (TYP)
1" = 1'-0"

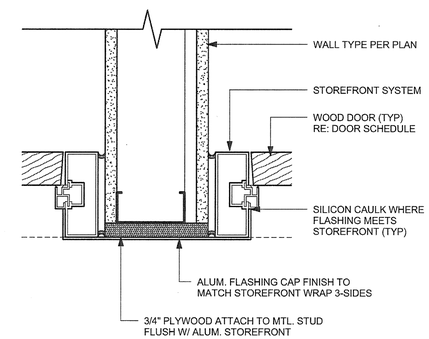

C5 PLAN DTL. AT MH OFFICE (TYP)
3" = 1'-0"

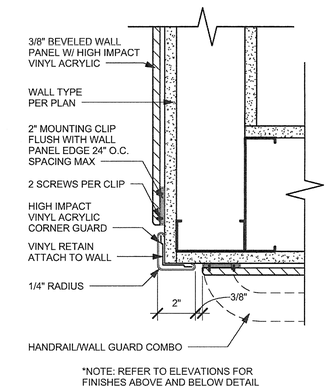

C2 CORNER GUARD DETAIL
3" = 1'-0"

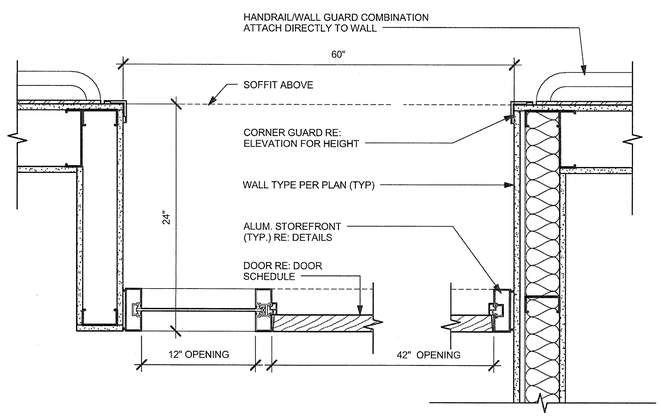

A11 PLAN DTL. AT MH OFFICE TYP.
1 1/2" = 1'-0"

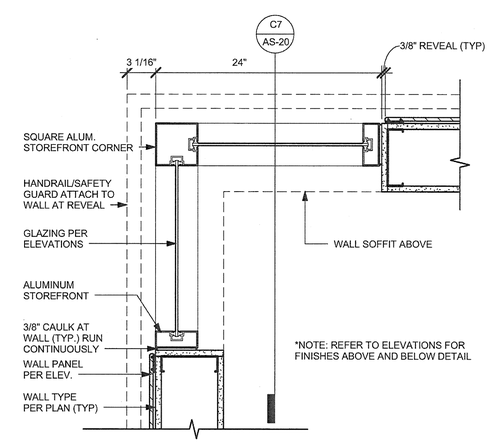

A5 DTL. AT TYP. STOREFRONT CORNER
1 1/2" = 1'-0"

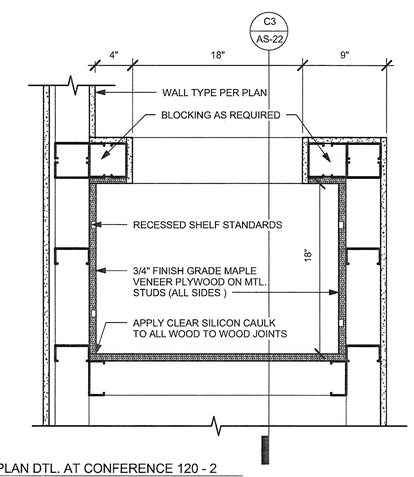

A3 PLAN DTL. AT CONFERENCE 120 - 2
1 1/2" = 1'-0"

Revision	Date

CONSULTANTS:

Smith Seckman Reid, Inc.
11460 Tomahawk Creek Pkwy Suite 320
Leawood, Kansas 66211
p. (913) 319-3562
f. (913) 319-3579
www.ssr-inc.com

CMG Fire Protection Engineering
10727 West 128th Street
Overland Park, KS 66213
p. (913) 239-8900
f. (913) 239-8901
www.cmgfire.com

Seal

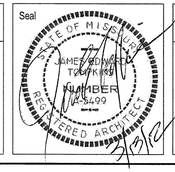

ARCHITECT:

TOMPKINS ARCHITECTS
507 Walnut Street, Suite 200, Kansas City, MO 64106
p. 816 472 5656 f. 816 472 5657 www.tom-arch.com

COPYRIGHT 2011 BY TOMPKINS ARCHITECTS, INC. ALL RIGHTS RESERVED. NO PART OF THESE DOCUMENTS MAY BE REPRODUCED, STORED IN A RETRIEVAL SYSTEM, OR TRANSMITTED IN ANY FORM OR BY ANY MEANS, ELECTRONIC, MECHANICAL, PHOTOCOPYING, RECORDING, OR OTHERWISE, WITHOUT THE PRIOR WRITTEN PERMISSION OF TOMPKINS ARCHITECTS INC.

Drawing Title
DETAILS

Approved:

Project Title
RENOVATE 3K FOR MENTAL HEALTH O/P CLINICS

Location
G.V. (SONNY) MONTGOMERY VA MEDICAL CENTER

Date 03/09/12
100% SUBMISSION

Project Number 586-09-114

Building Number 3K

Drawing Number AS-20

G.V. (SONNY) MONTGOMERY VA MEDICAL CENTER
1500 E WOODROW WILSON
JACKSON, MS
39216

Department of Veterans Affairs