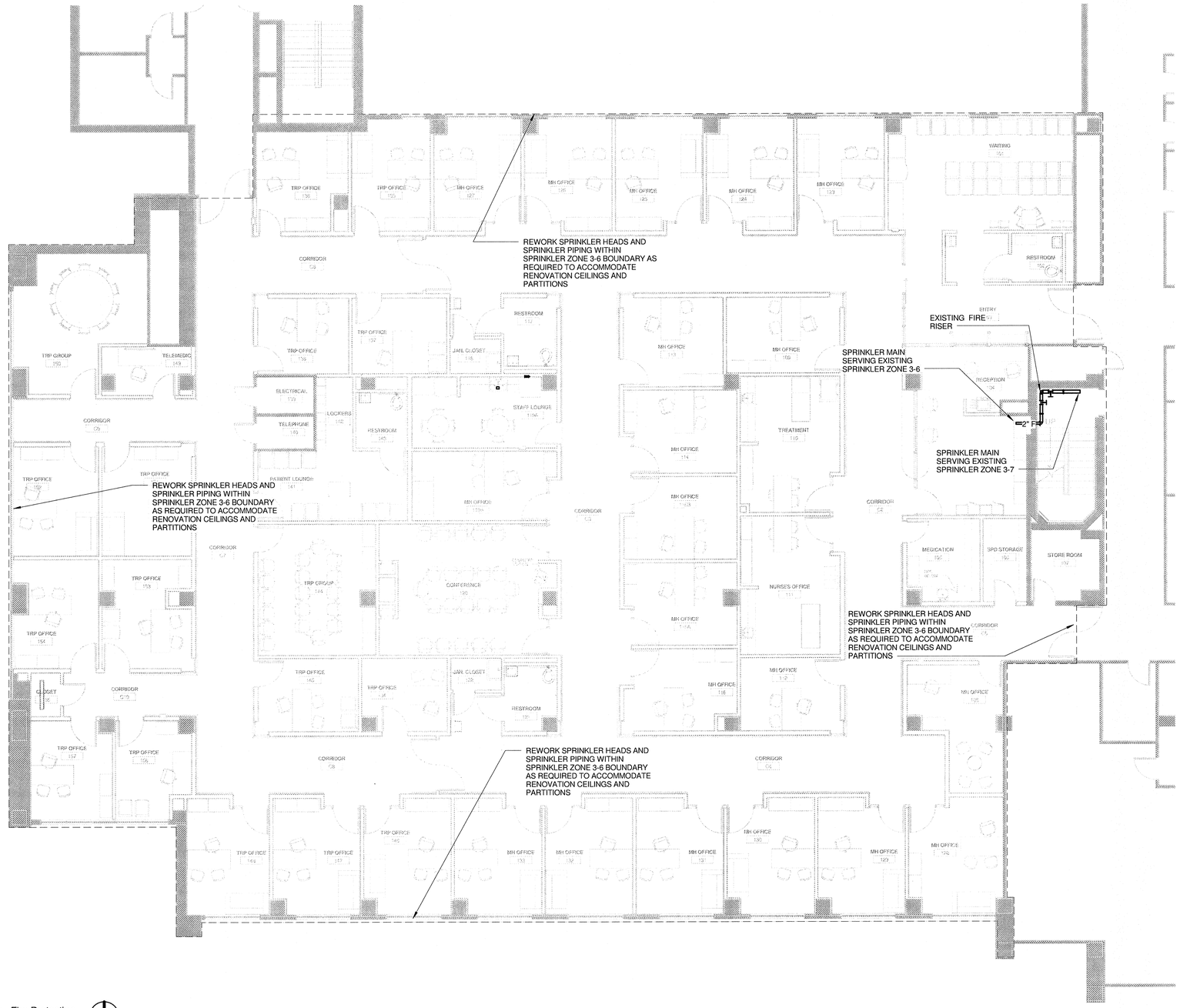

1 Third Floor Plan - Fire Protection
1/8" = 1'-0"

FULLY SPRINKLERED

Revision	Date

CONSULTANTS:

Smith Seckman Reid, Inc.
11460 Tomahawk Creek Pkwy Suite 320
Leawood, Kansas 66211
p. (913) 319-3562
f. (913) 319-3579
www.ssr-inc.com

3/9/12

ARCHITECT:

TOMPKINS ARCHITECTS
507 Walnut Street, Suite 200, Kansas City, MO 64106
p. 816 472 5656 f. 816 472 5657 www.tom-arch.com

COPYRIGHT 2011 BY TOMPKINS ARCHITECTS, INC. ALL RIGHTS RESERVED. NO PART OF THESE DOCUMENTS MAY BE REPRODUCED, STORED IN A RETRIEVAL SYSTEM, OR TRANSMITTED IN ANY FORM OR BY ANY MEANS, ELECTRONIC, MECHANICAL, PHOTOCOPYING, RECORDING, OR OTHERWISE, WITHOUT THE PRIOR WRITTEN PERMISSION OF TOMPKINS ARCHITECTS INC.

Drawing Title
Third Floor Fire Protection Plan

Approved:

Project Title
RENOVATE 3K FOR MENTAL KEALTH O/P CLINICS

Location
G.V. (SONNY) MONTGOMERY VA MEDICAL CENTER

Date 03/09/2012
100% SUBMISSION

Project Number 586-09-114
Building Number 3K
Drawing Number FA-01

G.V. (SONNY) MONTGOMERY VA MEDICAL CENTER
1500 E WOODROW WILSON
JACKSON, MS
39216

Department of Veterans Affairs