



Ceiling mounted 360 degree motion detector



Control pad

B108, IRM Server Room

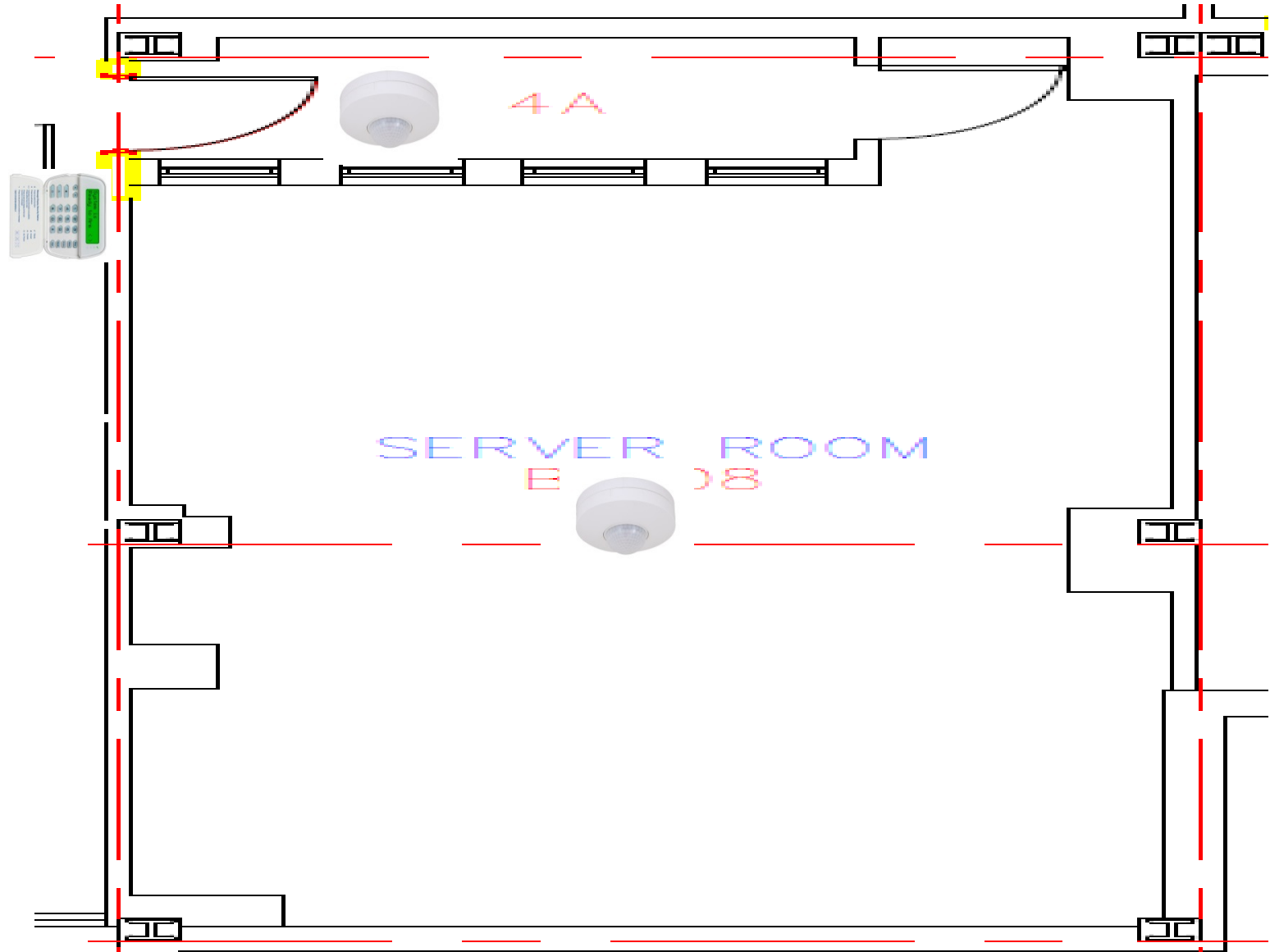

A detailed floor plan of a room, likely a control room or a specialized office. The plan includes several labeled areas and equipment:

- 4D**: Located in the top-left corner, near a window.
- 4E**: Located in the bottom-left corner, near a staircase.
- B 123**: Located in the center-left area, near a yellow vertical line.
- 4B**: Located in the center-right area, near a yellow vertical line.
- 4C**: Located in the top-right corner, near a window.
- DRAIN WELL**: Located in the bottom-right corner, near a window.

The room features a yellow vertical line running through the center, a yellow horizontal line at the top, and a yellow rectangular area in the center. There are two circular objects (possibly cameras or sensors) on the walls. The plan also shows a staircase in the bottom-left corner and various doorways and windows.

B145, Pharmacy Cache

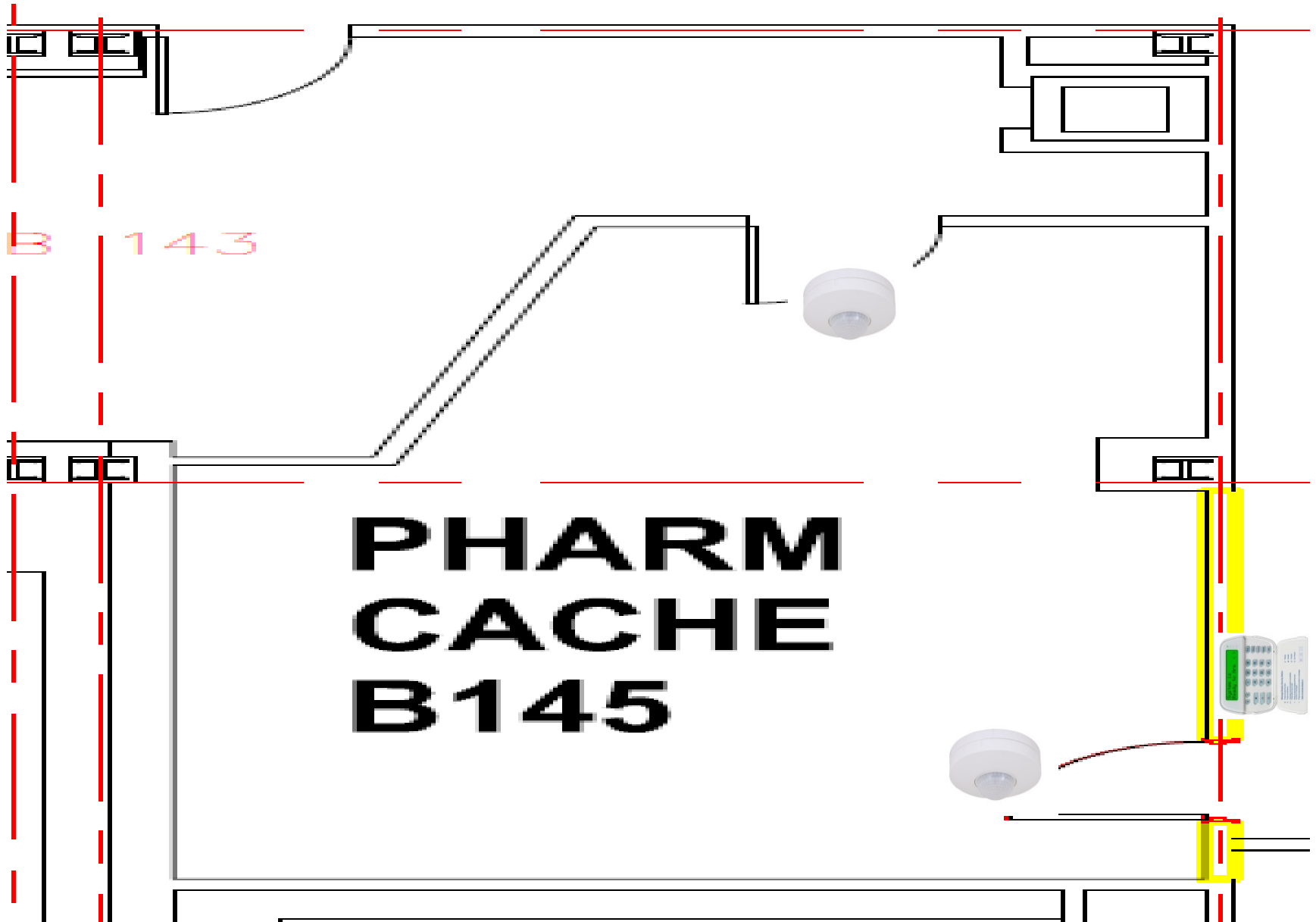

B163, Canteen Storage

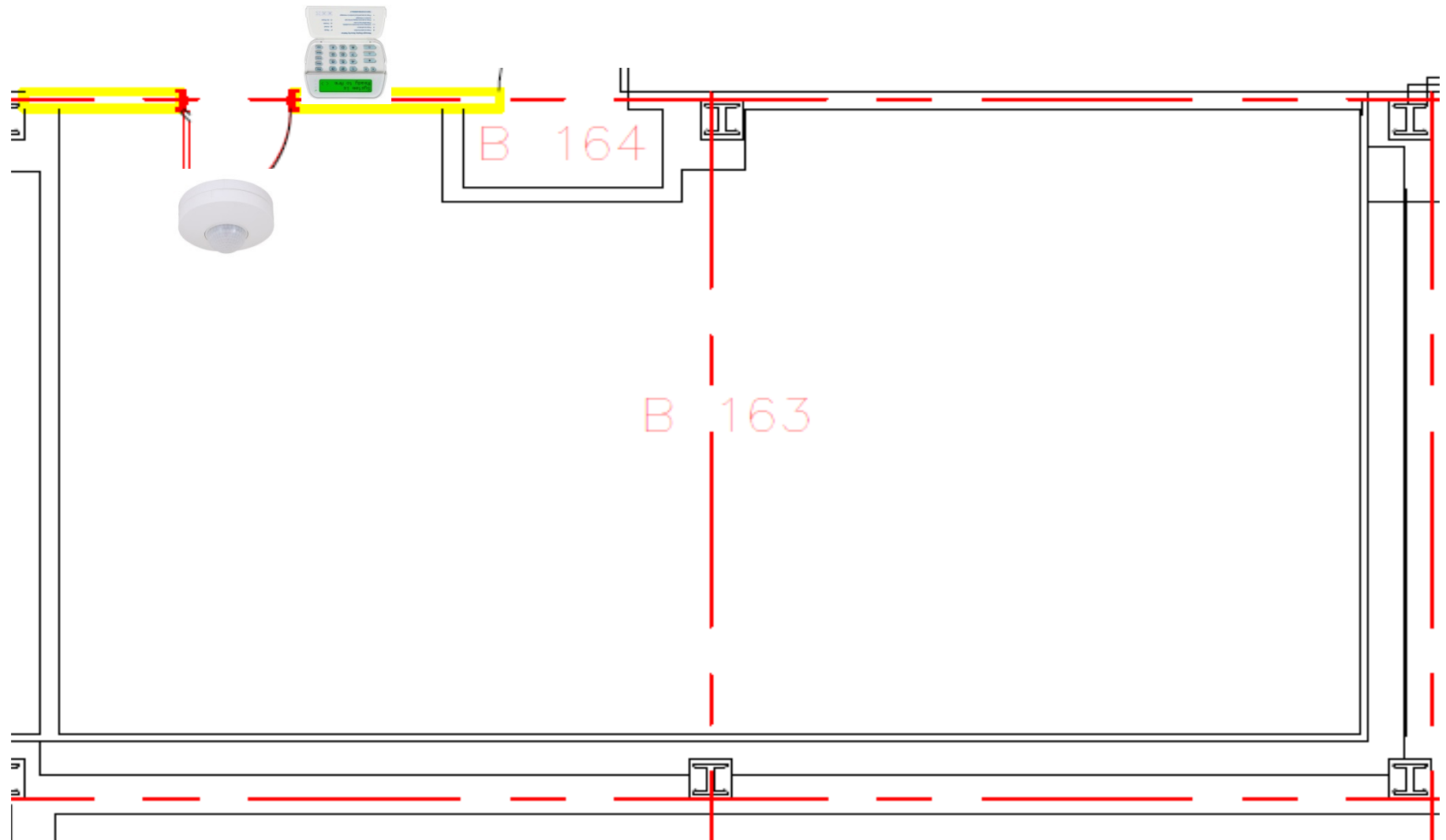

B204, Warehouse

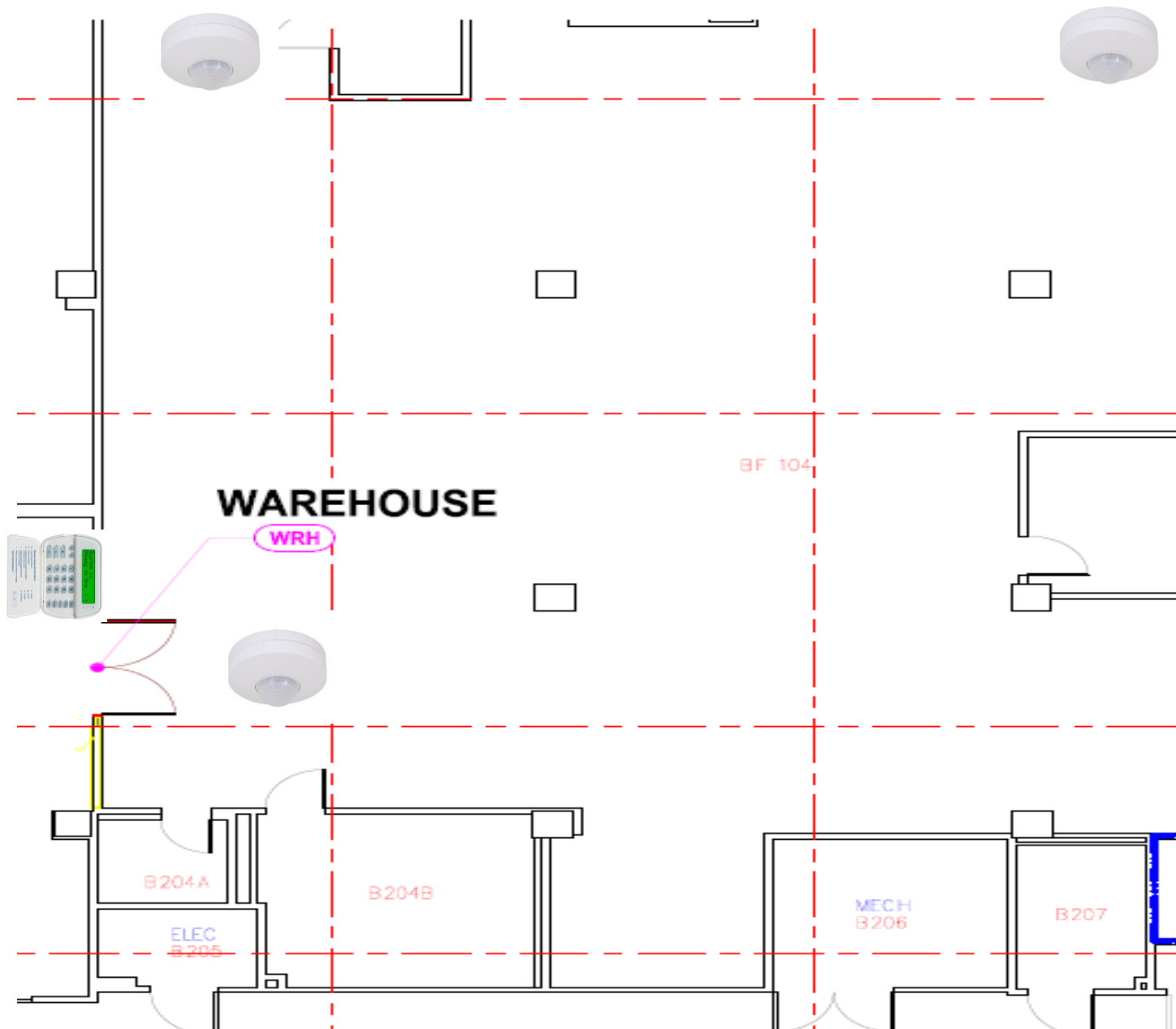

1230C, Armory

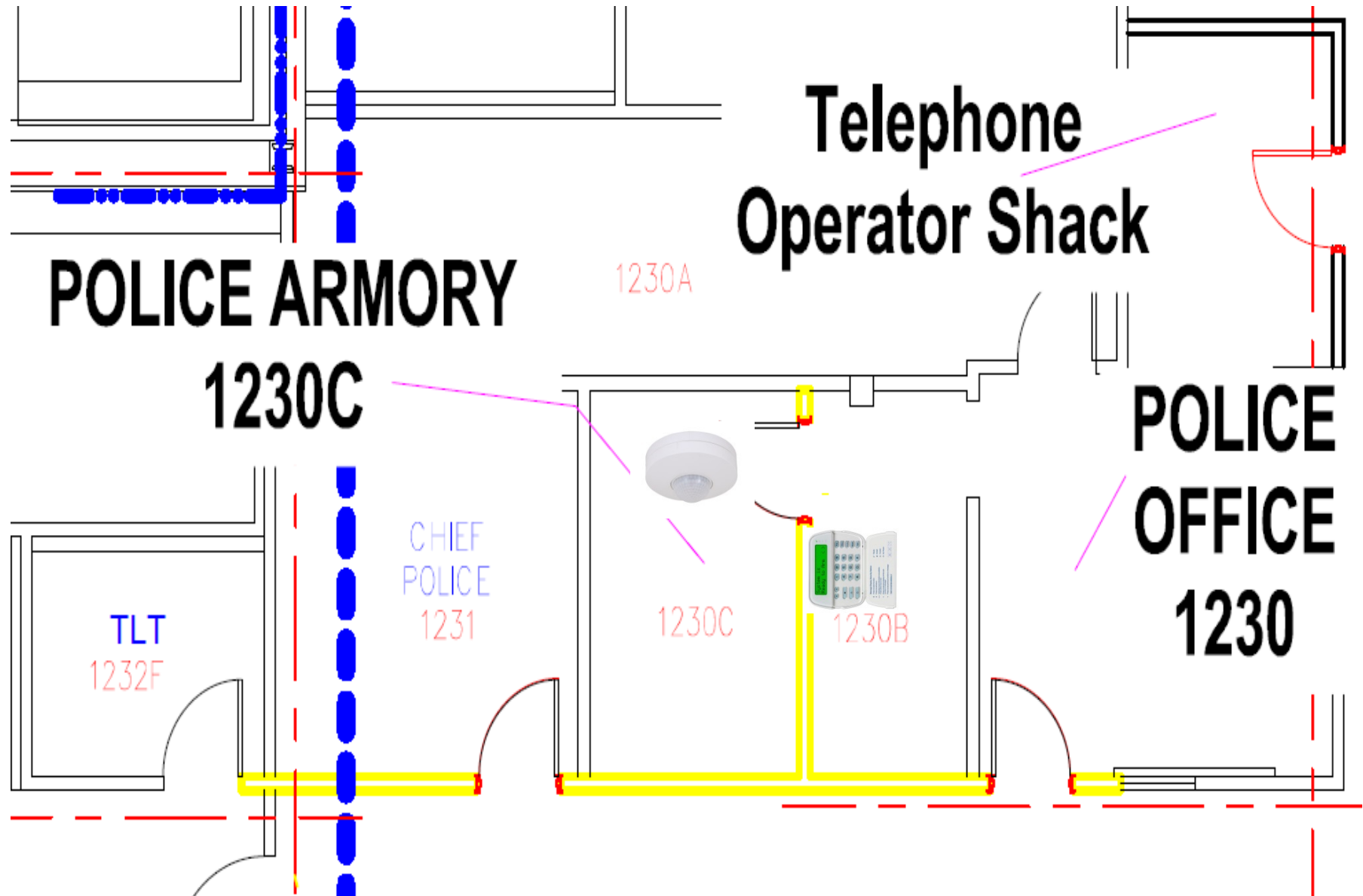

1200B



RETAIL STORE OFFICES

RETAIL STORE

RETAIL STORE

1200

SHAFT ACCESS

MS
SH

1229, Outpatient Pharmacy

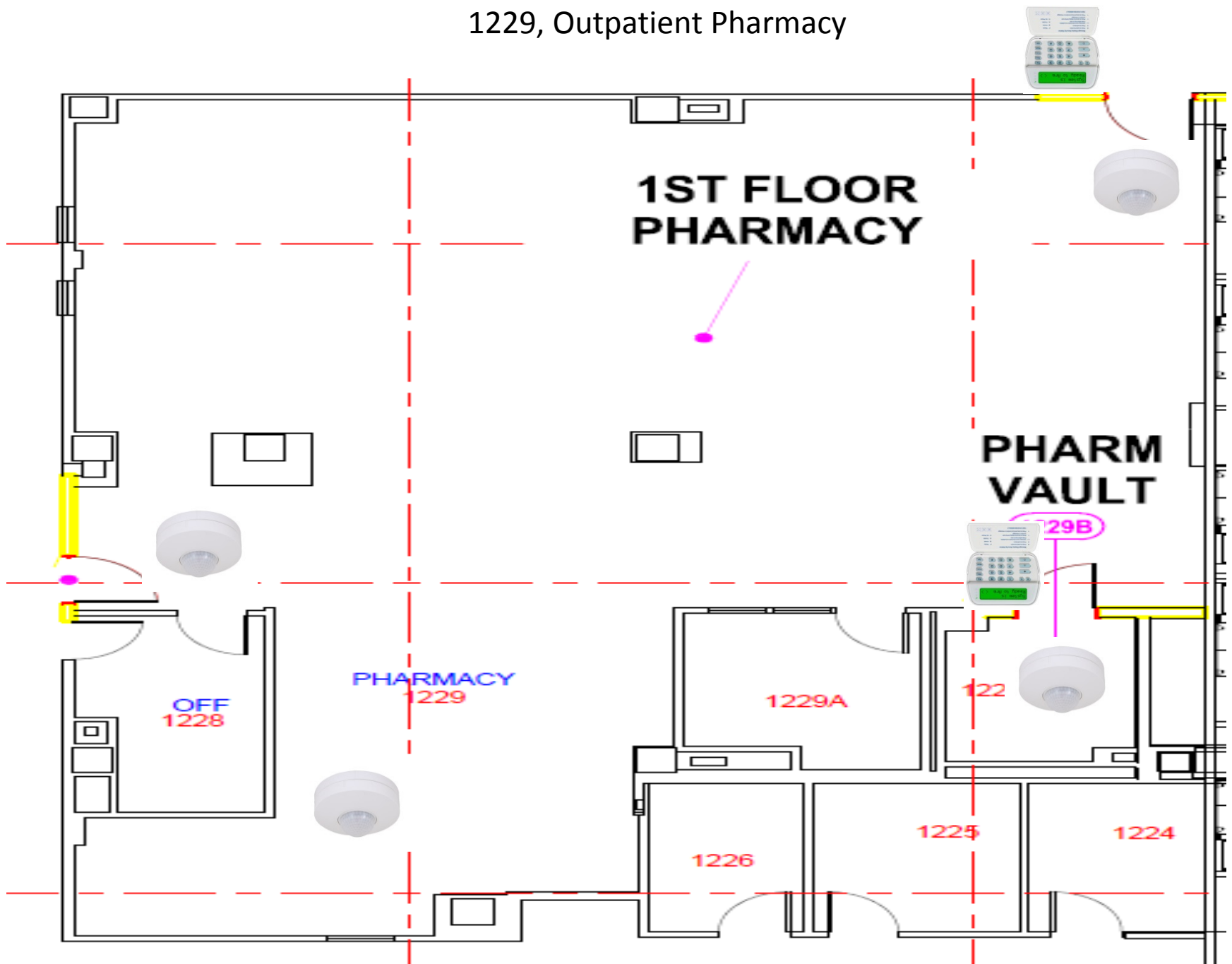

B214, Inpatient Pharmacy

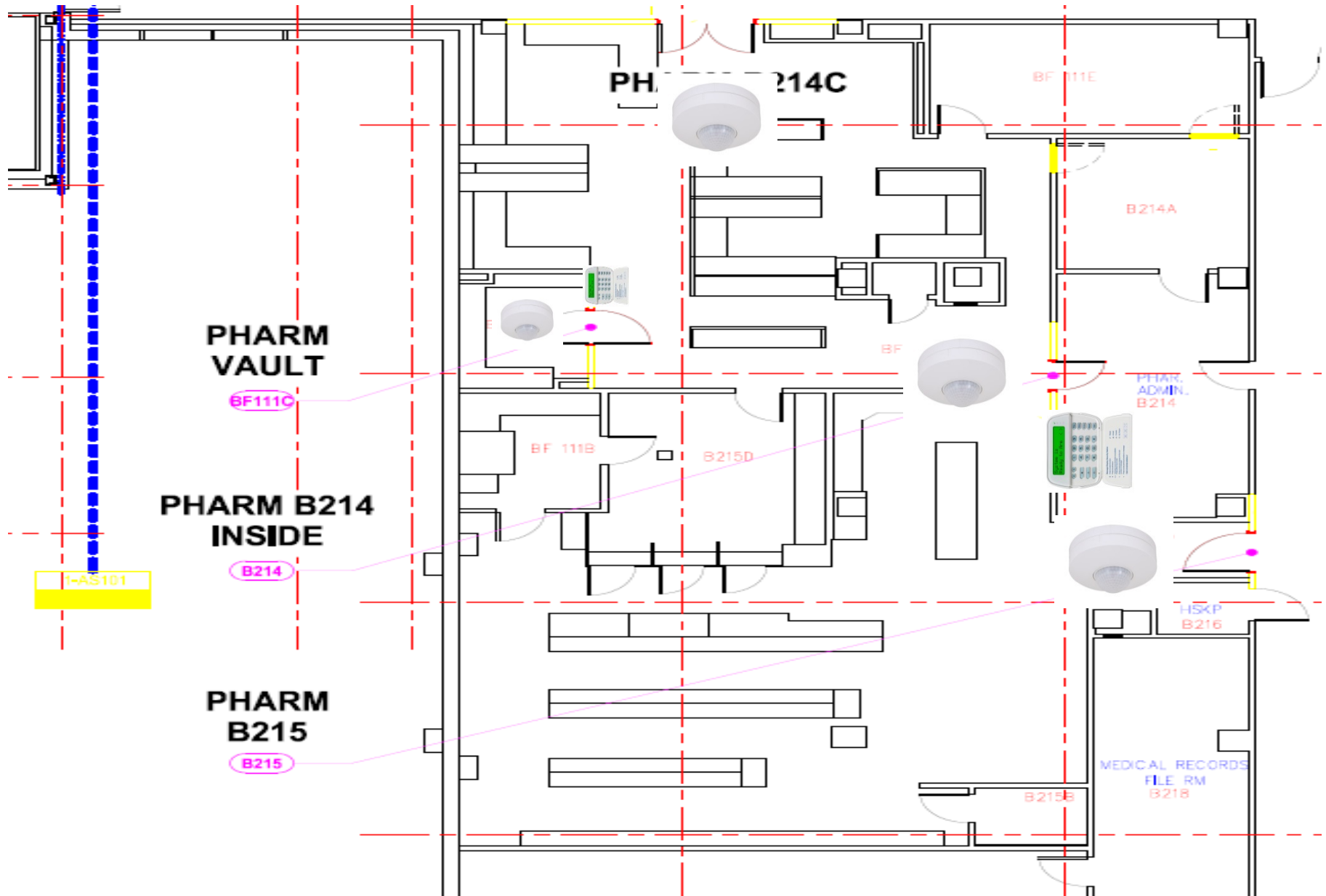

1175, Agent Cashier

AGENT CASHIER 1175

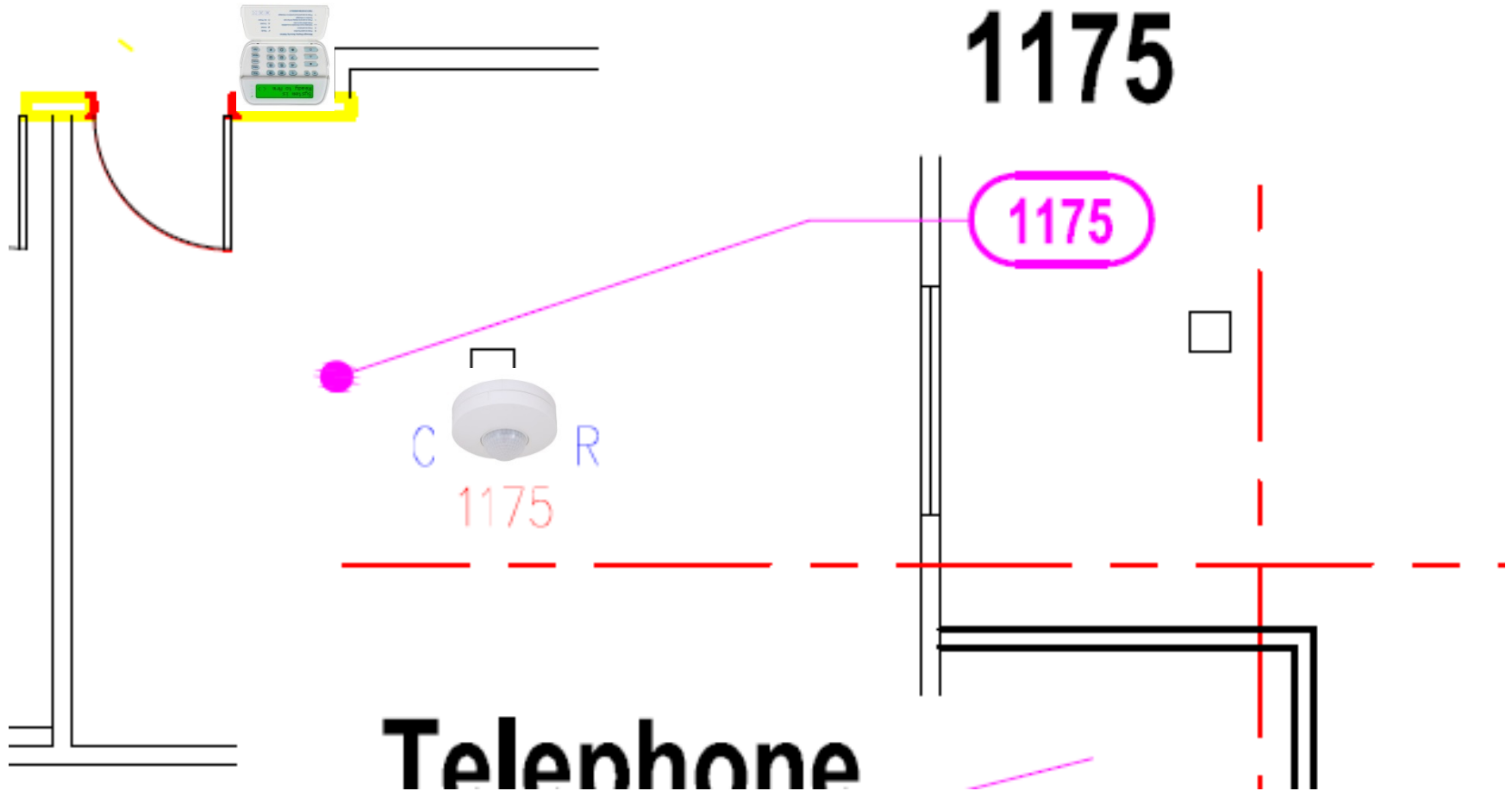

Bldg. 6, HR



Bldg. 7, Laundry

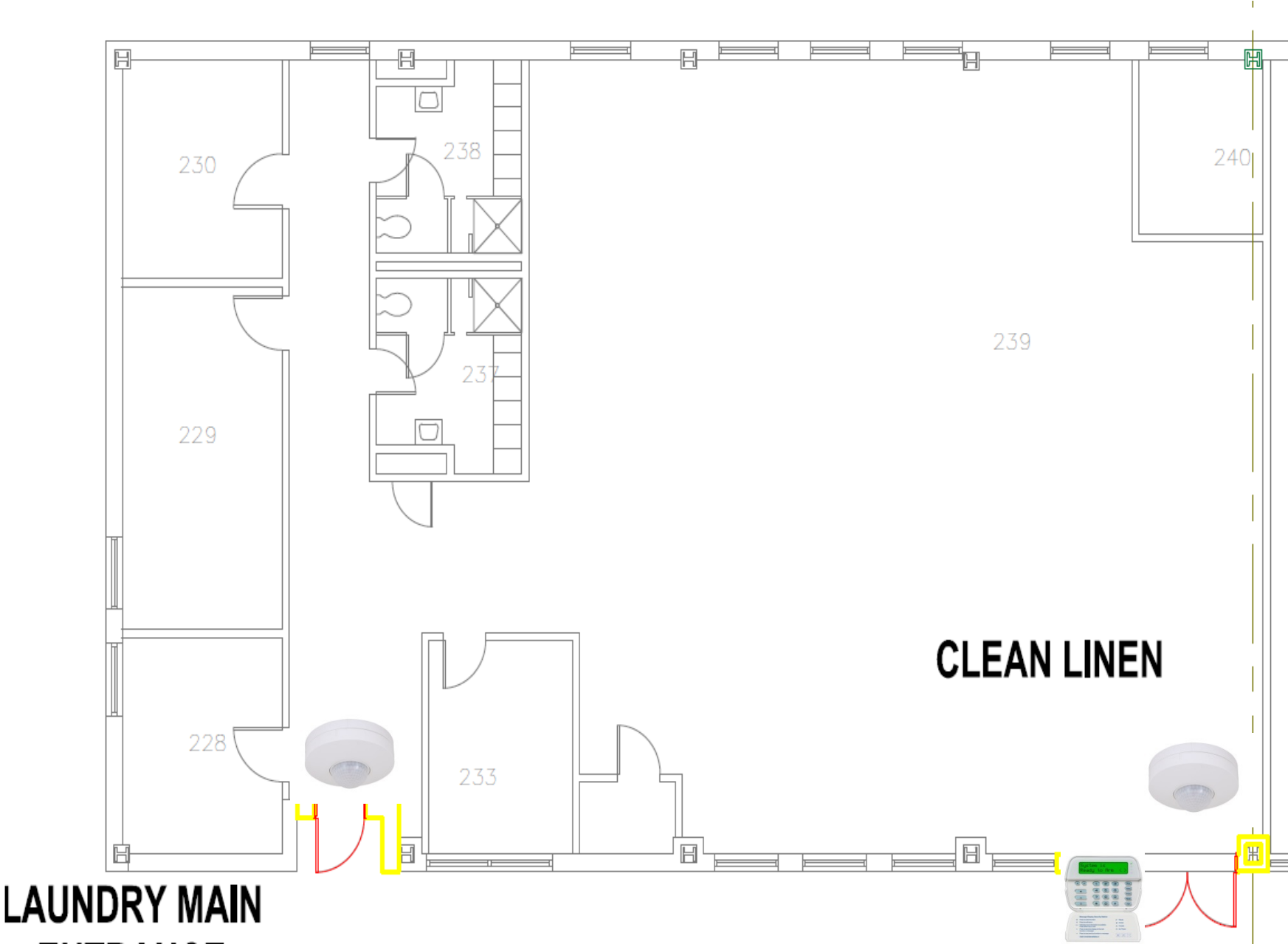

Warehouse Loading Dock

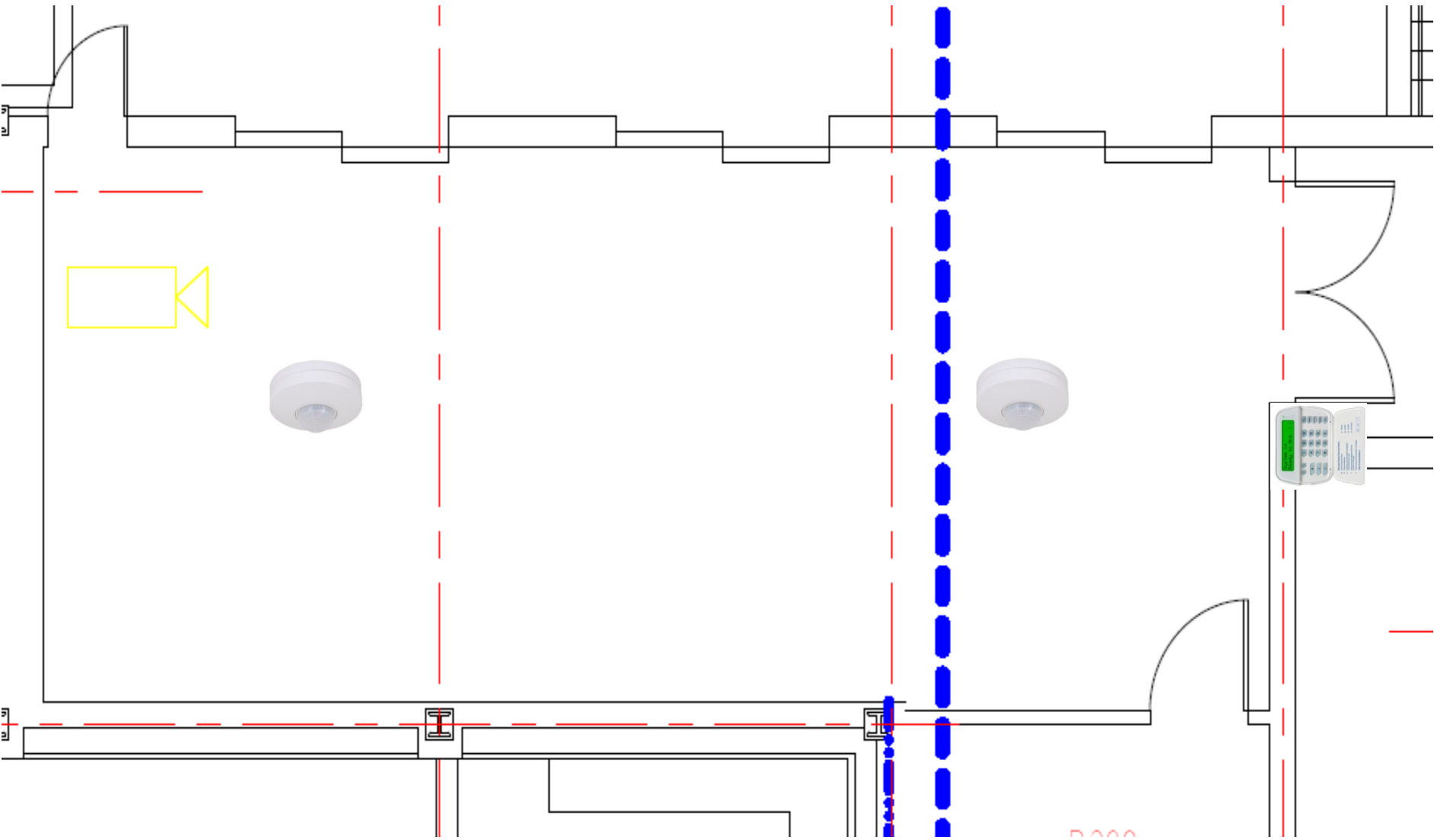

Surgery

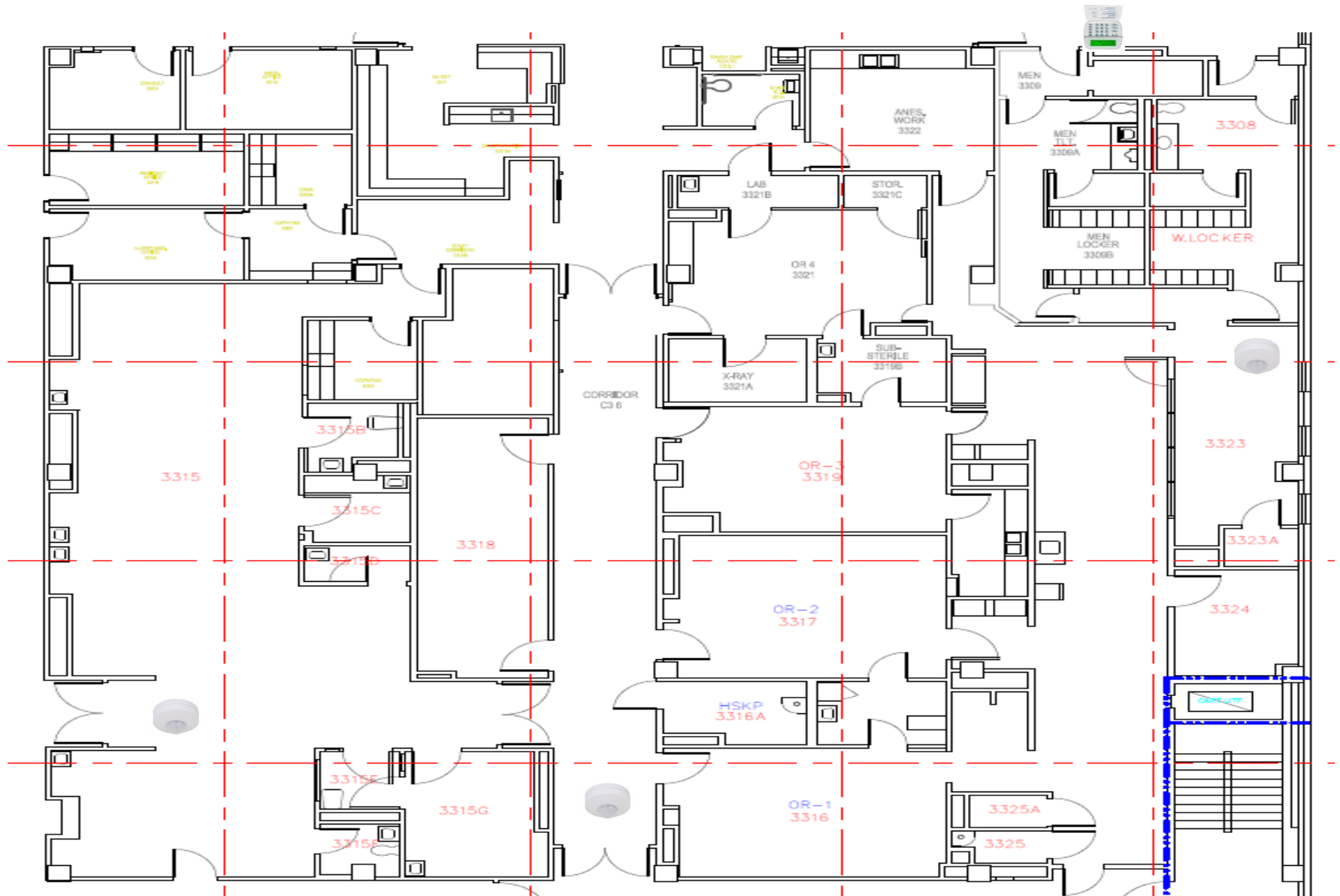

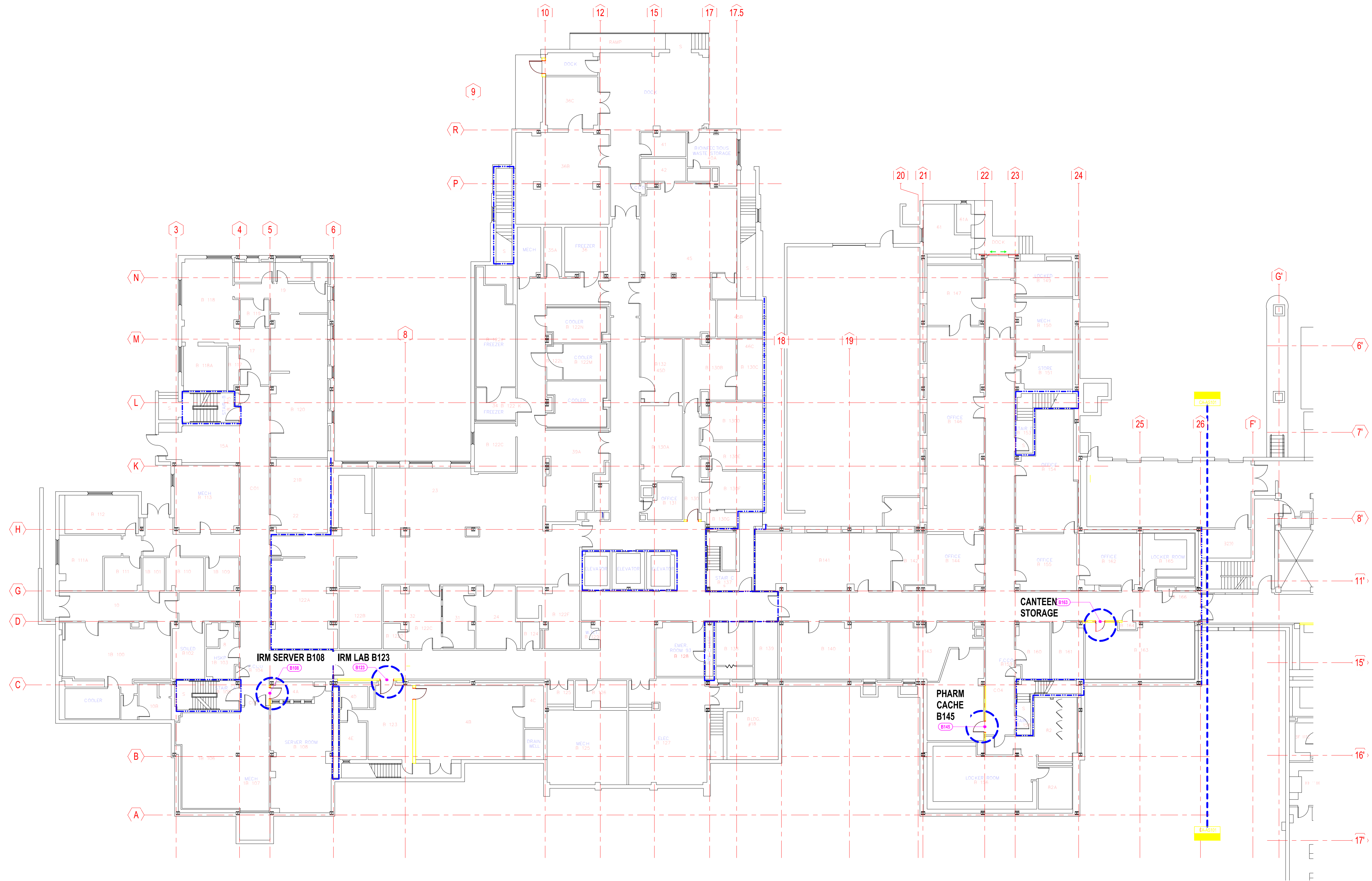

BUILDING 01 - BASEMENT ARCHITECTURAL PLAN



BUILDING 01 - BASEMENT
ARCHITECTURAL PLAN

LAJ VA CLARKSBURG - PACS/CCTV
REPLACEMENT

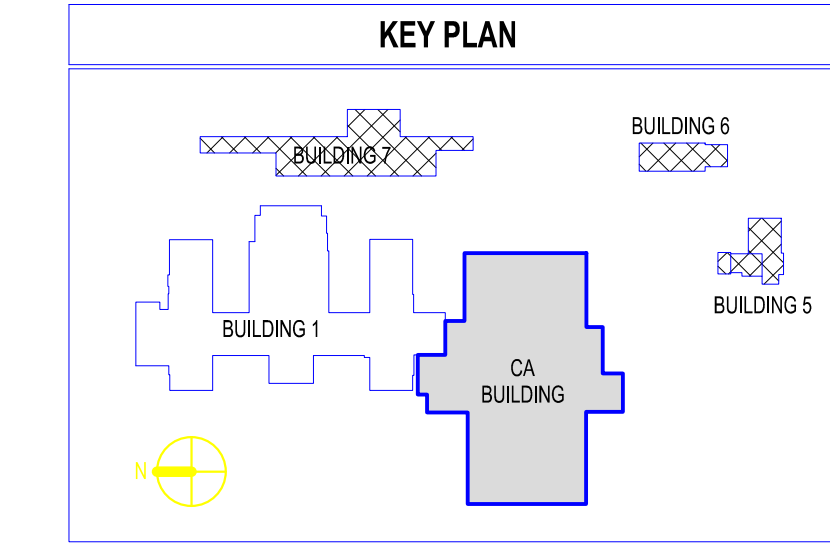

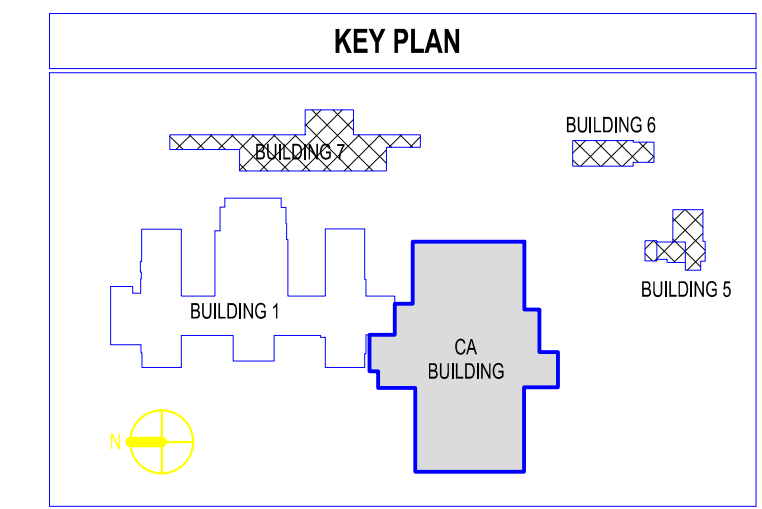
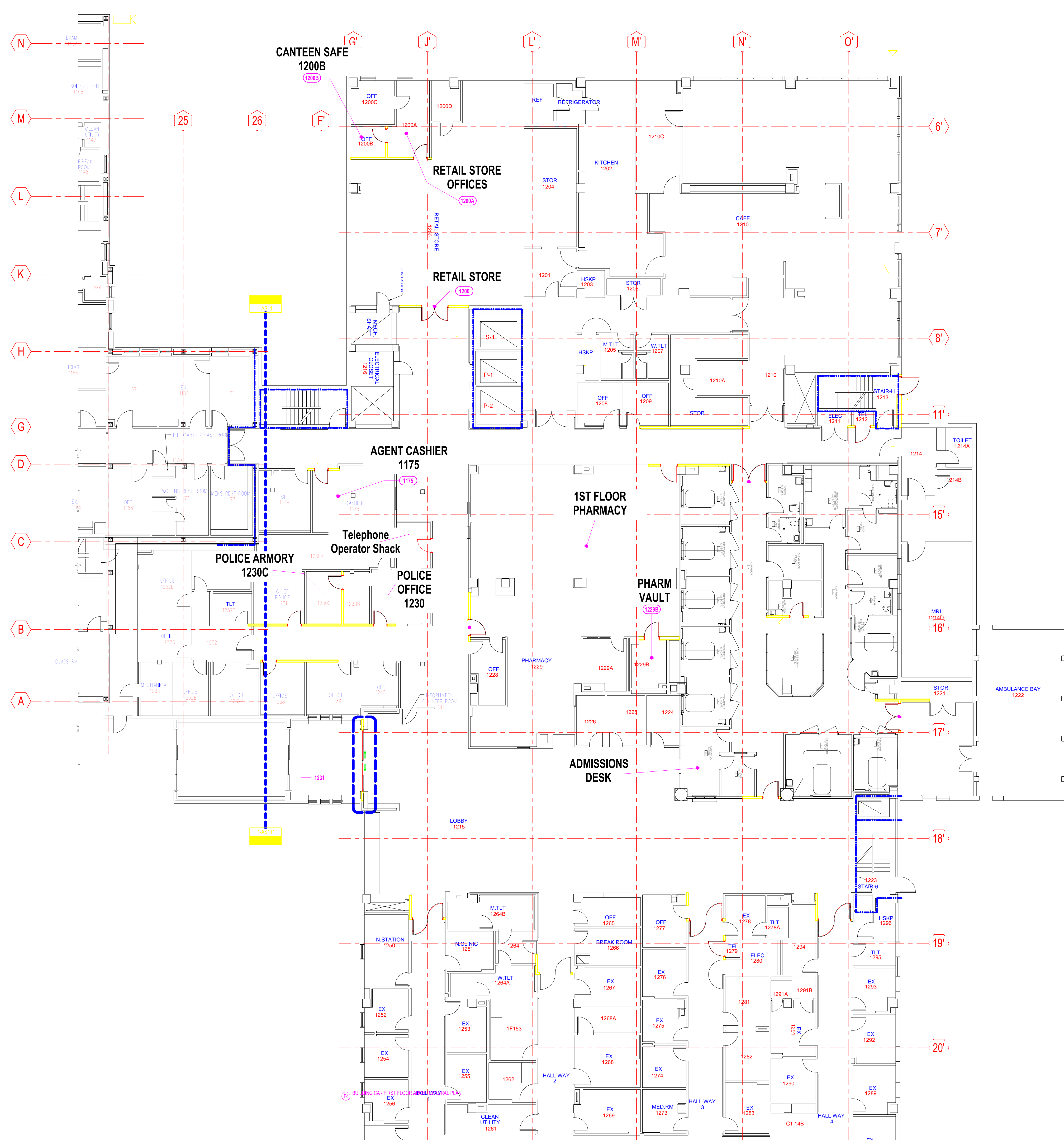

BUILDING CA - FIRST FLOOR
ARCHITECTURAL PLAN

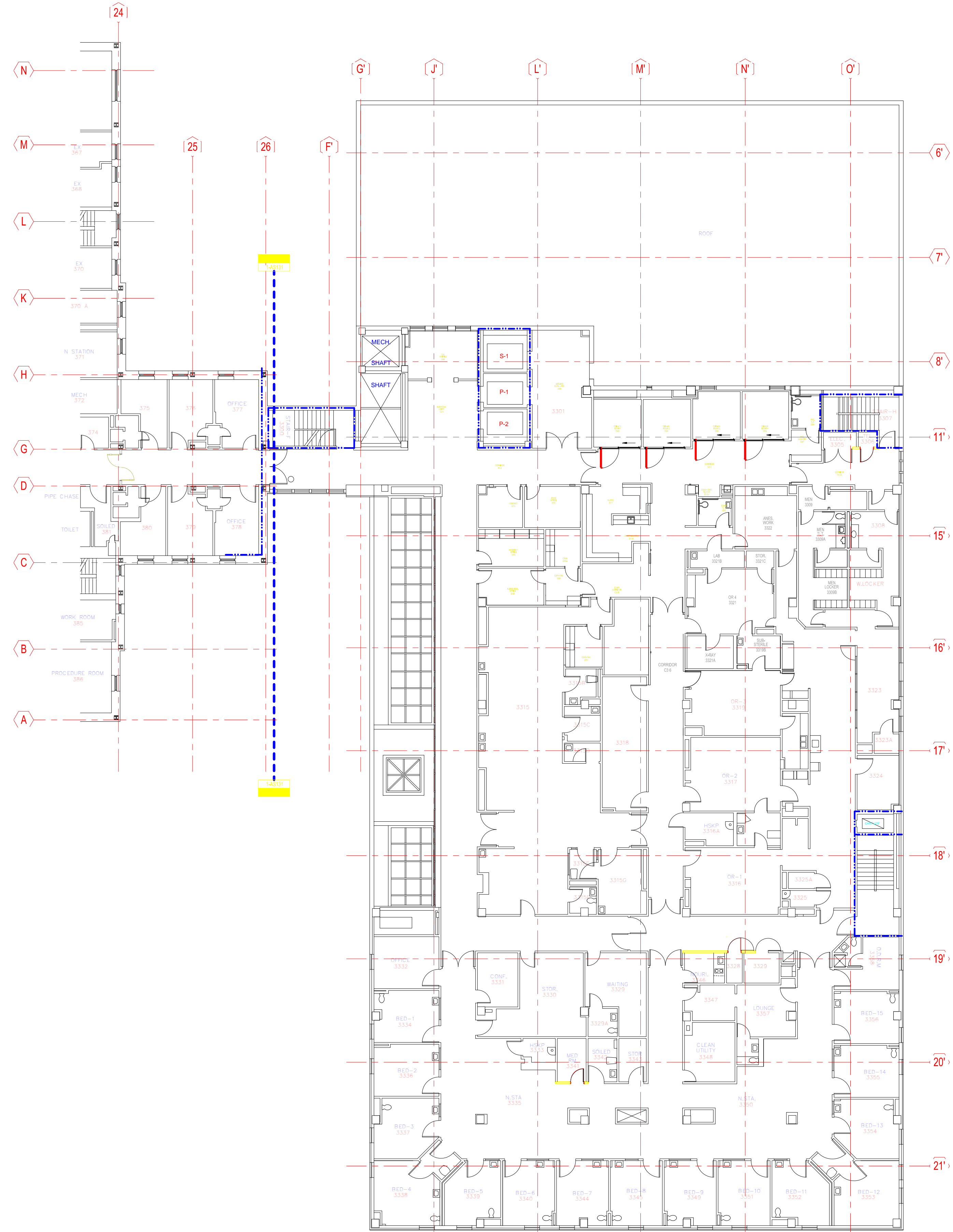
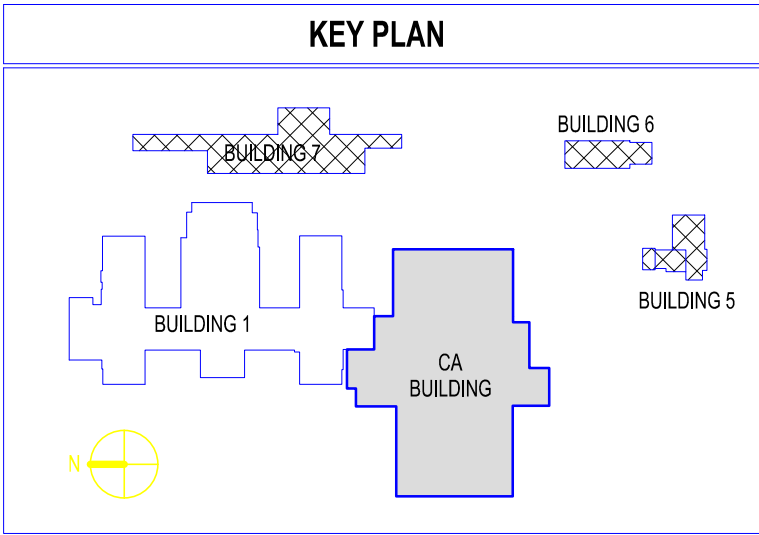

Ⓡ BUILDING CA - THIRD FLOOR ARCHITECTURAL PLAN
3/32" = 1'-0"

BUILDING CA - THIRD FLOOR
ARCHITECTURAL PLAN

Revisions	Date

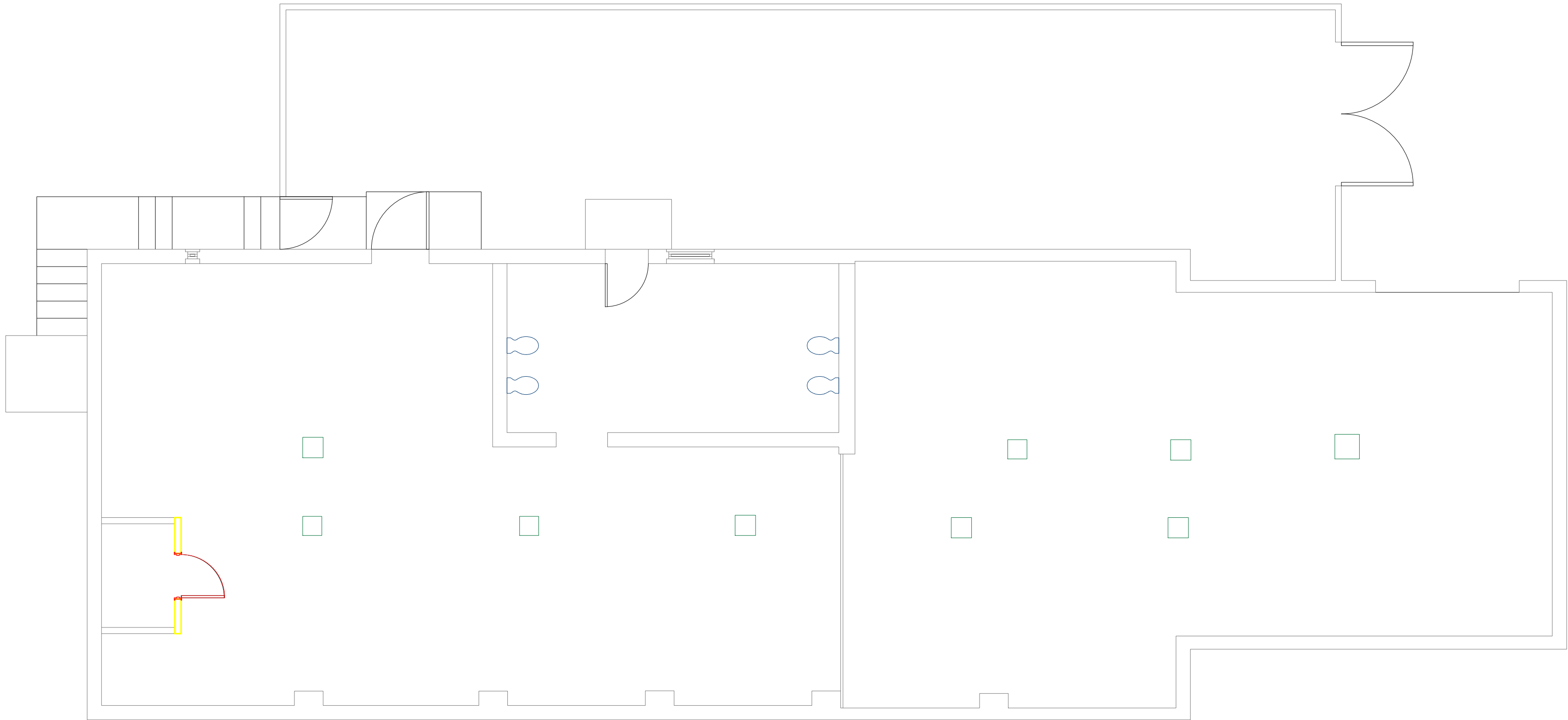

02 BUILDING 06 - BASEMENT ARCHITECTURAL PLAN
1/4" = 1'-0"



02 BUILDING 06 - FIRST FLOOR ARCHITECTURAL PLAN
1/4" = 1'-0"

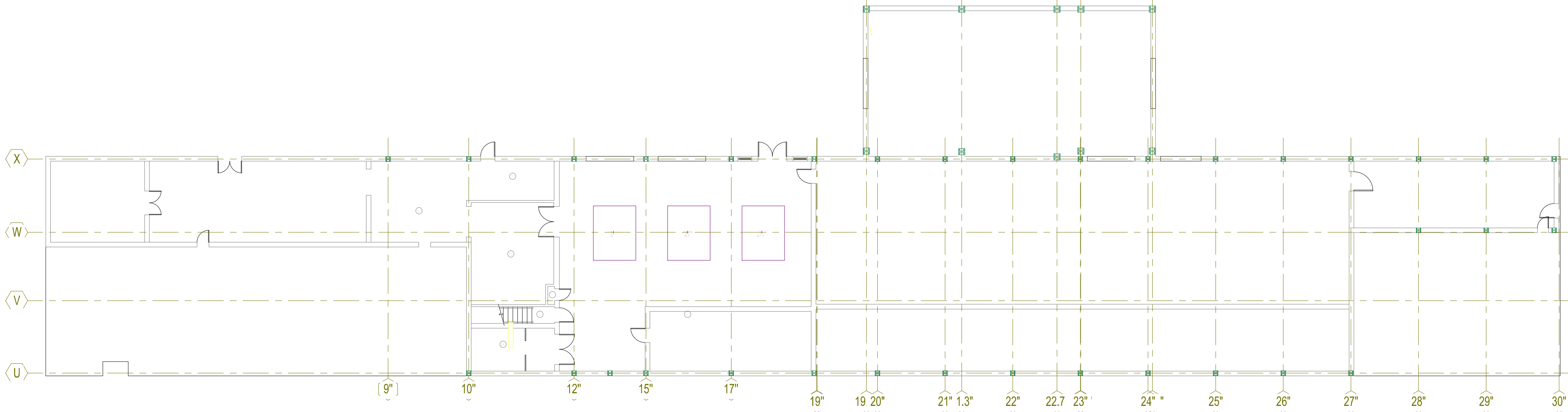
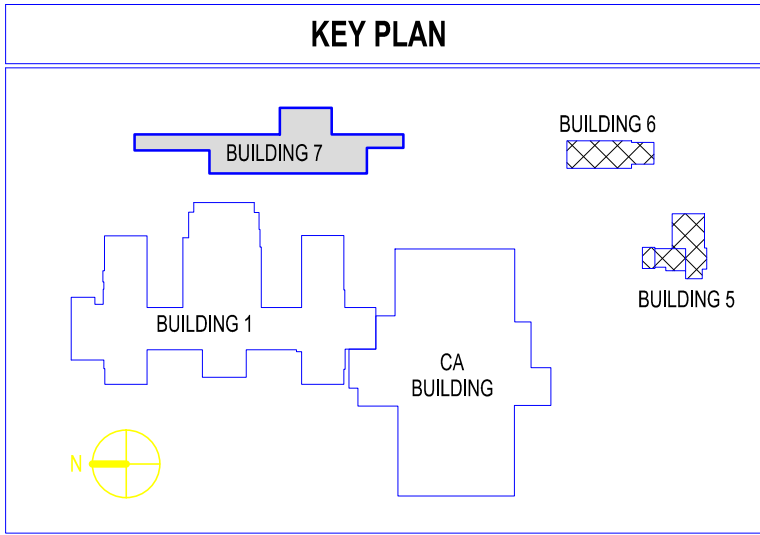

BUILDING 07 - BASEMENT ARCHITECTURAL PLAN
3/32" = 1'-0"

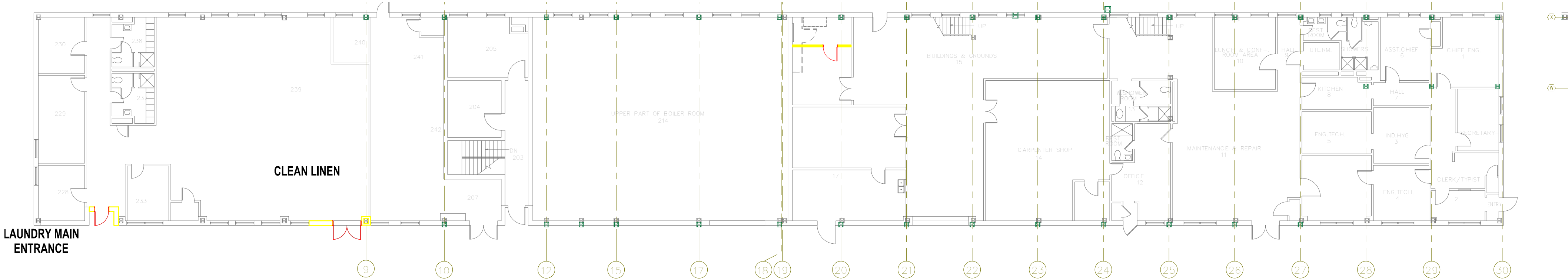

BUILDING 07 - FIRST FLOOR ARCHITECTURAL PLAN
3/32" = 1'-0"

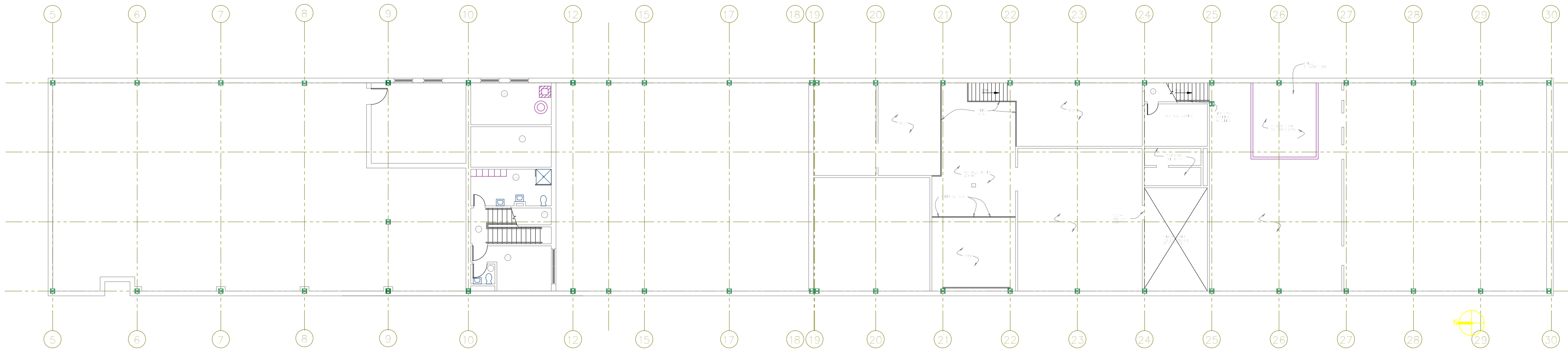

BUILDING 07 - MEZZANINE ARCHITECTURAL PLAN
3/32" = 1'-0"

BUILDING 07 - MEZZANINE,
BASEMENT AND FIRST FLOOR
ARCHITECTURAL PLANS