

Revisions	Date

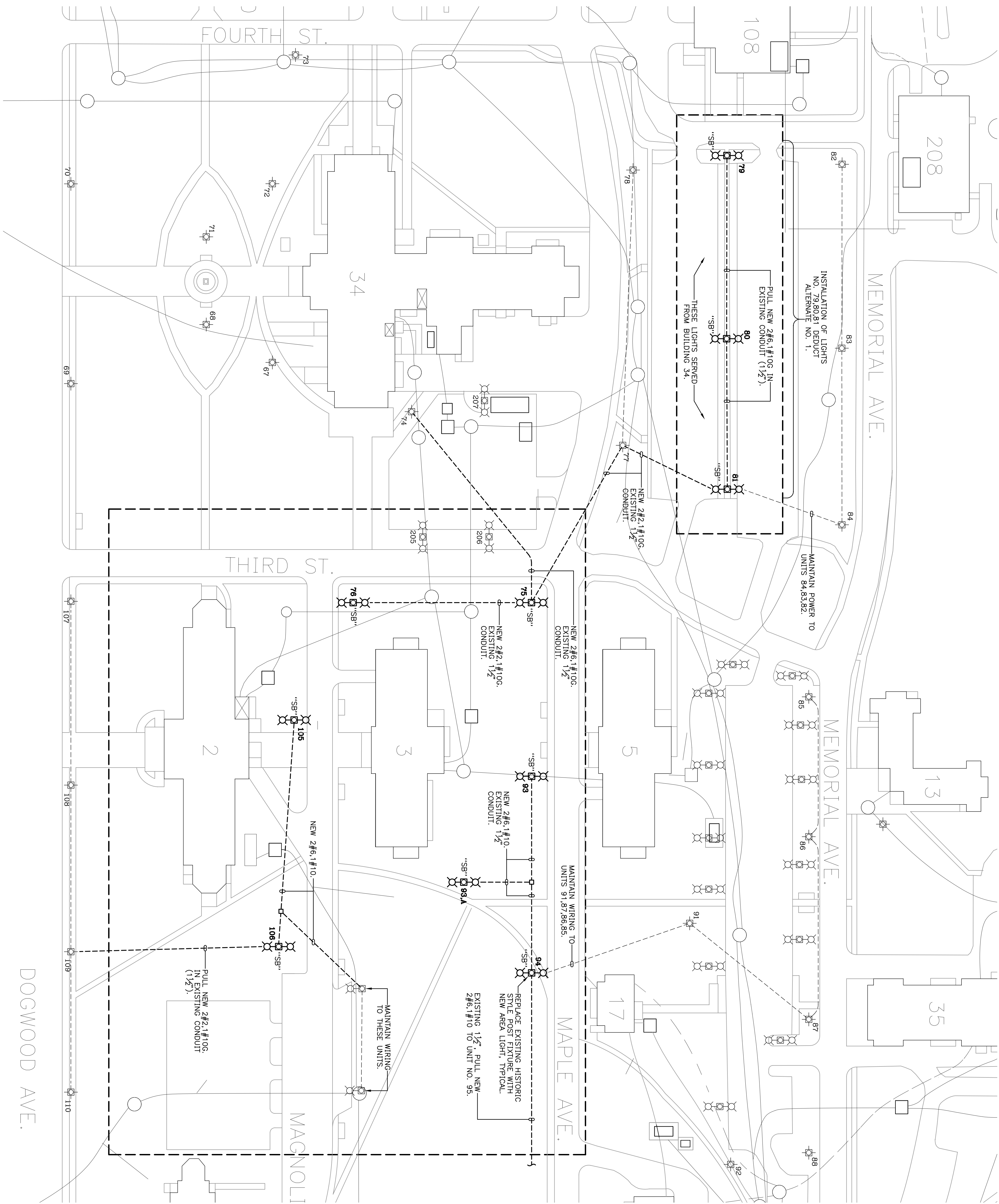

# ENLARGED SITE PLAN 1 - ELECTRICAL

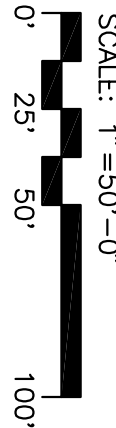

- GENERAL NOTES:**
1. AT EACH LOCATION CONTRACTOR SHALL REMOVE EXISTING POST AND LUMINAIRE; THESE SHALL BECOME CONTRACTORS PROPERTY, AND SHALL BE REMOVED FROM SITE.
  2. REMOVE EXISTING CONCRETE BASE. REMOVE EXISTING BRANCH CUT. CONDUITORS, CUT CONDUIT.
  3. FURNISH AND INSTALL CONCRETE BASE PER DETAIL.
  4. EXACT LOCATION AND ROUTING OF EXISTING BRANCH CUT, SEVERING LIGHTS IS UNKNOWN; CONTRACTOR SHALL VARY IN FIELD.

LIGHT POWER SOURCE SCHEDULE			
NO.	BUDG.	CRT.	SIZE(208V)
75,76	34	16	60A
79,80,81	34	16	60A
93,93A,94	8	5	50A
105,106	8	5	50A

Drawing Title  <b>ENLARGED SITE PLAN 1 - ELECTRICAL</b>	Project Title  <b>VETERANS ADMINISTRATION REPLACEMENT SITE LIGHTING</b>		
	Date  <b>JULY 8, 2008</b>	Project No.  <b>621-07-126</b>	
Approved: Chief Engineering Svc. Daniel B. Snyder III, P.E. MBA	Building Number  <b>SITE PLAN</b>	Checked  <b>CL</b>	Drawn  <b>VEI</b>
Approved: Asst Chief Engineering Svc. Kevin Milliken	Location  <b>MOUNTAIN HOME, TENNESSEE</b>		
DRAWING NO.  <b>SE-2</b>			
Dwg. 3 of 6			