

Revisions	Date

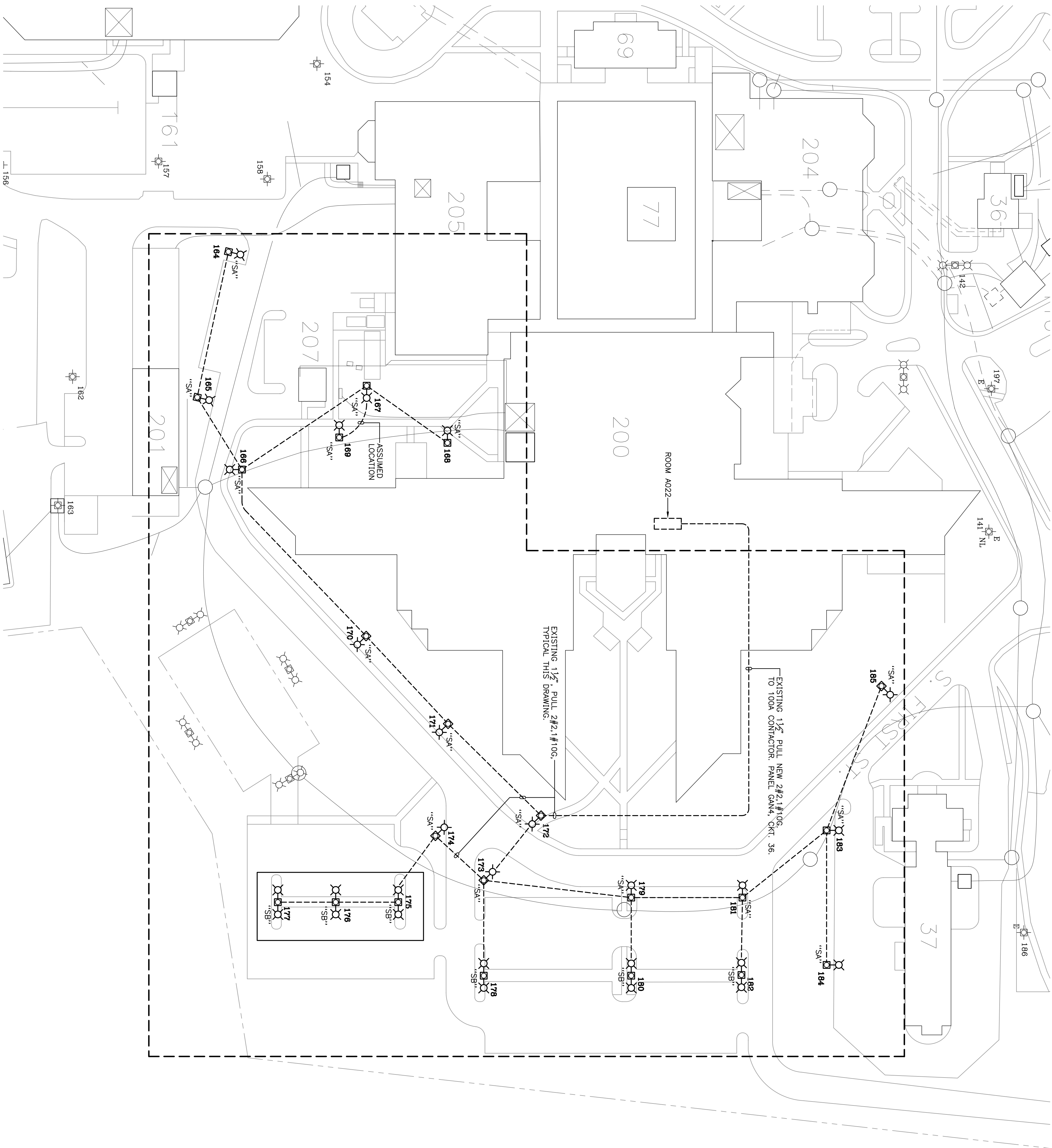

ENLARGED SITE PLAN 2 - ELECTRICAL

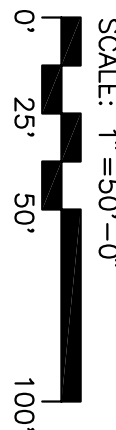

- GENERAL NOTES:
1. AT EACH LOCATION CONTRACTOR SHALL REMOVE EXISTING POST AND LUMINAIRE. THESE SHALL BECOME CONTRACTORS PROPERTY, AND SHALL BE REMOVED FROM SITE.
 2. REMOVE EXISTING CONCRETE BASE. REMOVE EXISTING BRANCH CXT, CONDUCTORS, CUT CONDUIT.
 3. FURNISH AND INSTALL CONCRETE BASE PER DETAIL.
 4. EXACT LOCATION AND ROUTING OF EXISTING BRANCH CXT, SEVERING LIGHTS IS UNKNOWN. CONTRACTOR SHALL VERIFY IN FIELD.

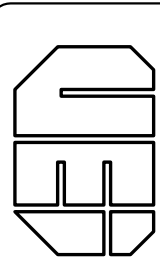
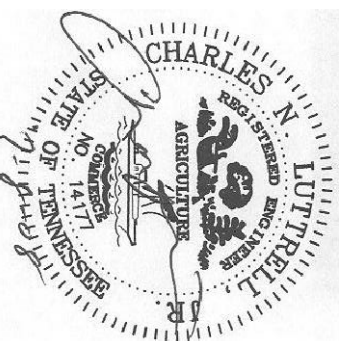

3107 Sutherland Ave.
P.O. Box 10648
Knoxville, TN. 37839
PH: (865) 637-4451
FAX: (865) 637-1556
WATS: 800-362-9789
vreeeland@engineers.com

Drawing Title ENLARGED SITE PLAN 2 -- ELECTRICAL		Project Title VETERANS ADMINISTRATION REPLACEMENT SITE LIGHTING		Date July 8, 2008	
Approved: Chief Engineering Svc. Daniel B. Snyder III, P.E. MBA		Building Number SITE PLAN	Checked CL	Drawn VEI	Project No. 621-07-126
Approved: Asst Chief Engineering Svc. Kevin Minkus		Location MOUNTAIN HOME, TENNESSEE		DRAWING NO. SE-3 Day 4 of 6	

Veteran's Administration