

EQUIPMENT SCHEDULE										
EE#	EQUIPMENT NAME	MANUFACTURER	MODEL #	DIMENSIONS (IN)			WEIGHT (LBS)	HVAC	ELECTRICAL	PLUMBING
				WIDTH	DEPTH	HEIGHT				
1	ADVANTAGE PLUS – ENDOSCOPE STERILIZER	MEDVATIONS	ADVANTAGE	48	36	61	400	– X BTU/HR	240 VAC / 60 HZ	CW, DRAIN, CA, EXH AIR
2	RO WATER TREATMENT SYSTEM	GETINGE	HS-2400 PT	–	–	–	–	– X BTU/HR	115 VAC / 60 HZ	HW, CW, DRAIN
3	WASHER / DISINFECTOR	GETINGE	8666	44	36	73-3/4	–	– X BTU/HR	–	HW, CW, PW, CA, S, DRAIN

A6 EQUIPMENT 1/4" - 1'-0"

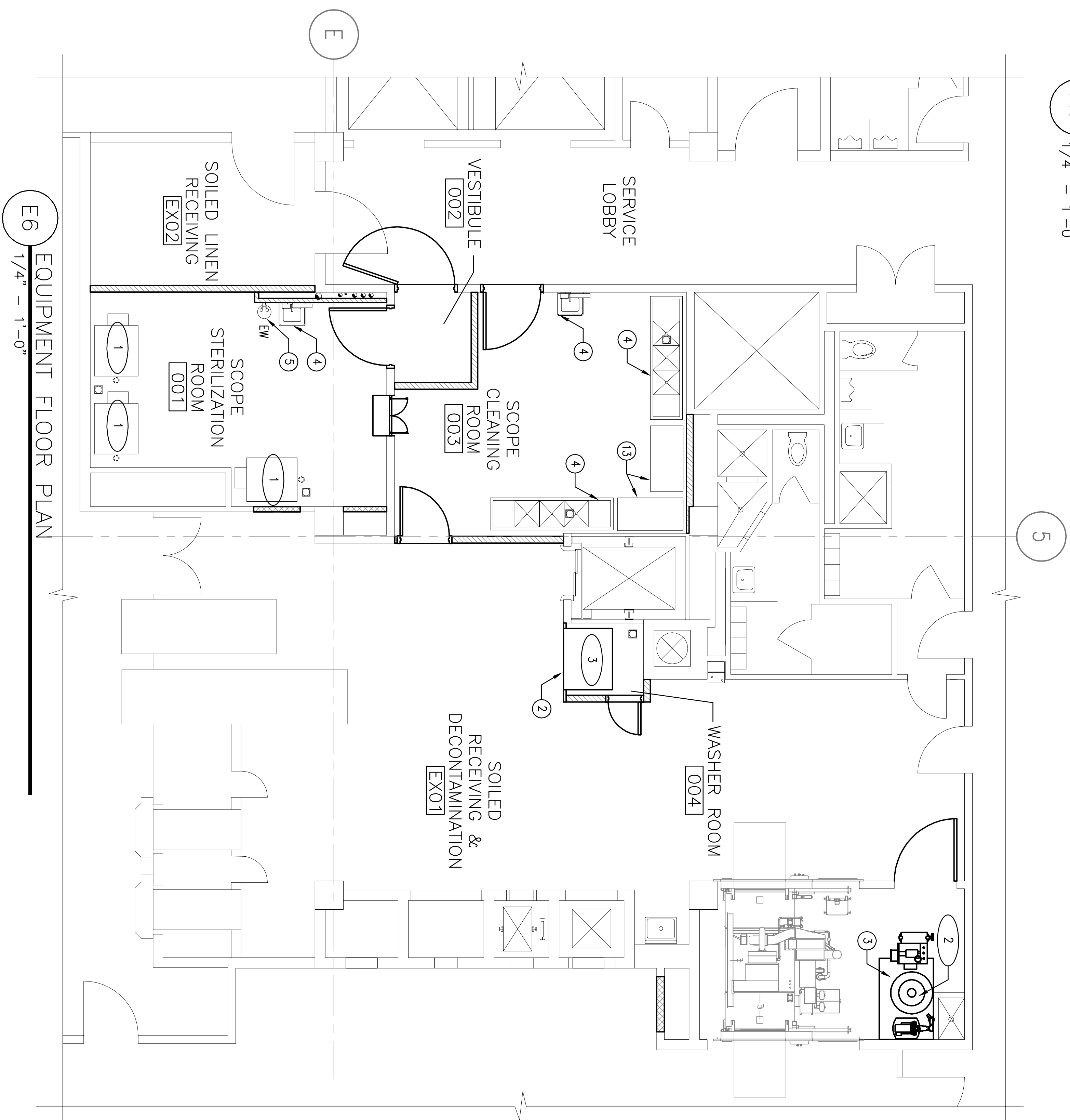

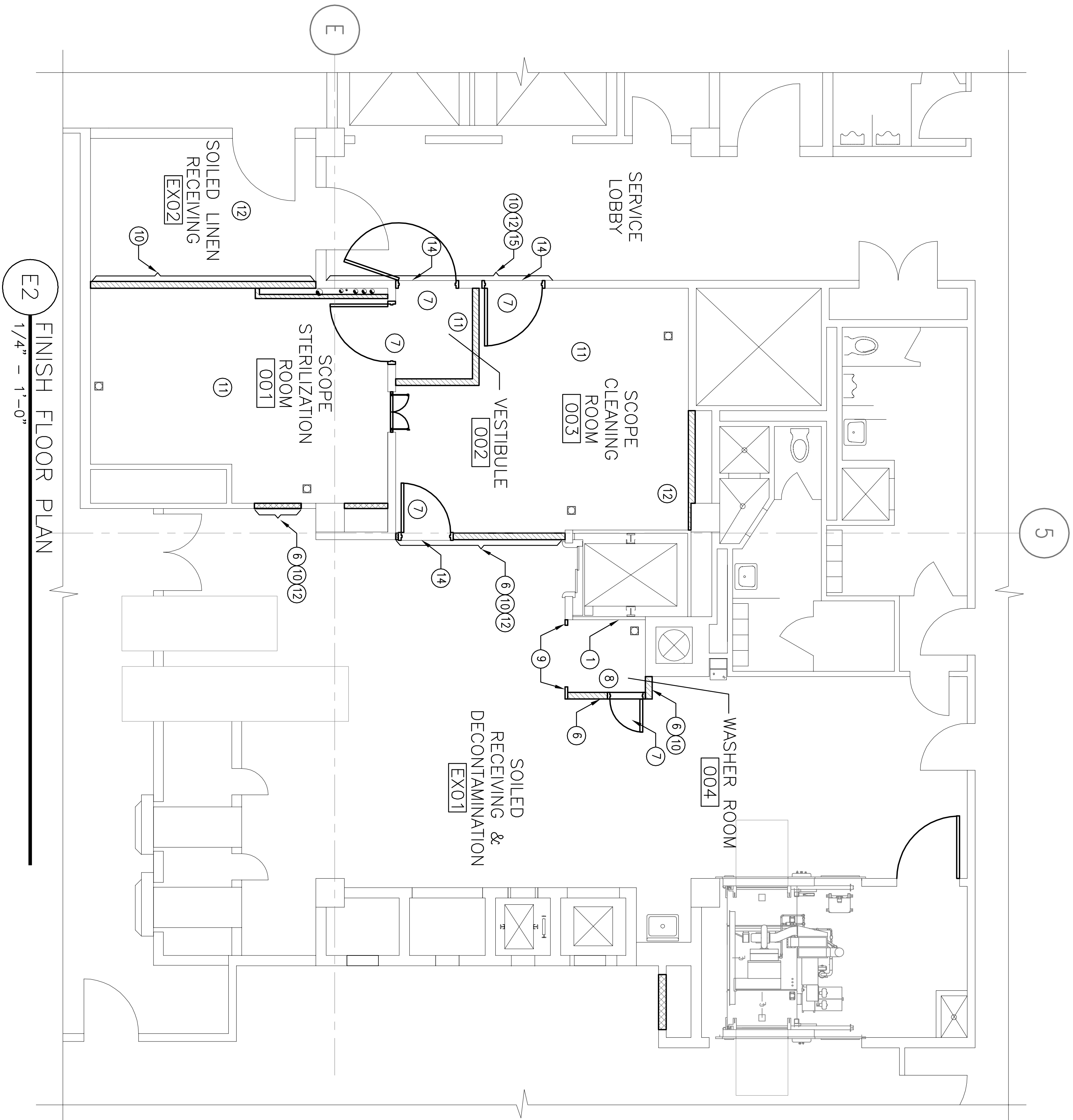











GENERAL NOTES:

SHEET NOTES:

1. EXISTING FINISHES TO REMAIN.
2. REINSTATE EXISTING WASHER. PROVIDE ENCLOSURE AS INDICATED ON A5101.
3. REFER TO ENGINEERING DOCUMENTS FOR SYSTEM CONNECTIONS.
4. INSTALL NEW RO WATER TREATMENT DEVICE. EXTENT OF DEMOLITION WORK REQUIRED AT CEILING TO BE MINIMIZED.
5. INSTALL NEW SS SINKS. REFER TO PLUMBING.
6. INSTALL NEW EYEWASH. REFER TO PLUMBING.
7. INSTALL QUARRY TILE BASE TO MATCH EXIST.
8. PAINT DOOR AND FRAME (EP-2)
9. EXISTING QUARRY TILE FLOOR AND BASE TO REMAIN. PROVIDE NEW QUARRY TILE BASE AT EAST AND NORTH WALLS. SOUTH WALL TO BE RELOCATED S.S. TO BE (EP-1).
10. PANEL, CEILINGS AND WALL TO BE (EP-1).
11. RELOCATED STAINLESS STEEL PANELS
12. PAINT TO MATCH EXIST. ADVANCE (EP-1)
13. INSTALL NEW FINISHES REFER TO SPECIFICATIONS FOR FINISH SCHEDULE.
14. MATCH EXISTING FINISHES WHERE AFFECTED BY DEMOLITION OR NEW WORK.

13. NEW 2' X 4' SS TABLES.
14. PROVIDE TRANSITION STRIP.
15. MODIFY AND REINSTALL WALL PROTECTION AT AREA OF NEW WORK AS REQUIRED.

LEGEND:

- | | |
|---|----------------------------------|
|  | DEMO WALL |
|  | CMU INFILL |
|  | NEW GYP. WALL |
|  | TEMPORARY CONSTRUCTION BARRIER |
|  | LIGHT FIXTURE |
|  | SUPPLY DIFFUSER |
|  | EXHAUST DIFFUSER |
|  | ACCESS PANEL |
|  | SPRINKLER HEAD (CEILING MOUNTED) |
|  | SMOKE DETECTOR (CEILING MOUNTED) |
|  | FLOOR DRAIN |
|  | PARTITION TYPE |

100% ISSUED FOR CONSTRUCTION
COMPLETION ITEM NO. 3

FULLY SPRINKLERED

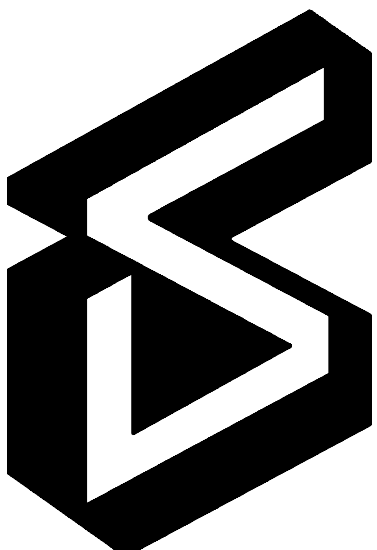
[illegible]

ARCHITECT/ENGINEERS:

Smith Carter ARCHITECTURE ENGINEERING PLANNING
11723 Zonolite Road, Suite 25, Atlanta, GA 30306

Drawing Title
ARCHITECTURAL FINISH FLOOR
EQUIPMENT PLAN / SCHEDULES

RENOVATION OF EXISTING STERILE PROCESSING SERVICE (SPS)

508-10-113

Building Number

Date	Feb 24, 2012
Check #	

AF-10
DWA 7 of 27