



REFLECTED CEILING PLAN GENERAL NOTES

THE ARCHITECTURAL REFLECTED CEILING PLAN SHALL COVER THE LAYOUT OF ALL CEILING ELEMENTS AND/OR PENETRATIONS. THE APPLICABLE COORDINATE ANY FIELD VERIFIED OR AS-BUILT CONDITIONS THAT DIFFER FROM WHAT IS SHOWN ON THESE PLANS WITH THE ARCHITECT.

SIZES OF MECHANICAL EQUIPMENT (IF SHOWN) ARE FOR REFERENCE ONLY UNLESS NOTED OTHERWISE. IF APPLICABLE, COORDINATE ACTUAL SIZES WITH THE MECHANICAL ENGINEER.

THE SHAPES OF LIGHTING AND OTHER MISCELLANEOUS ELECTRICAL EQUIPMENT (IF SHOWN) ARE FOR REFERENCE ONLY UNLESS NOTED OTHERWISE. IF APPLICABLE, COORDINATE ACTUAL SIZES WITH THE ELECTRICAL ENGINEER.

INSTALL SUSPENDED CEILING GRID WITH EQUAL SIZE PANELS AT EACH SIDE OR END OF INDIVIDUAL SPAN UNLESS NOTED OTHERWISE. NO PANEL SHALL BE LESS THAN 4" WIDE.

ALL CEILING MOUNTED ITEMS (SPRINKLER HEADS, MOUNTING DEVICES, ETC.) SHALL BE CENTERED IN THE CEILING PANELS UNLESS NOTED OTHERWISE. PATCH AND REPAIR EXISTING CEILING AS REQUIRED THAT WAS DISTURBED DURING DEMOLITION AND/OR NEW CONSTRUCTION ACTIVITIES. PATCH AND REPAIR MATCH EXISTING CEILING FINISH. PROVIDE PROTECTION, SUPPORT SYSTEM, CEILING FINISH, PATTERN AND ELEVATION.

REFLECTED CEILING PLAN NOTES
1. NO CEILING.
2. ADD FINISH FACE OF BULKHEAD WITH FINISH FACE OF EXISTING WALL, PROVIDE SEAMLESS TRANSITION AND NEW FINISH.
3. EXISTING CEILING TO REMAIN. NO WORK.
4. EXISTING CEILING TO REMAIN.
5. CEILING MOUNTED CURICAL TRAC AND CURTAIN. SEE FINISH PLAN FOR MORE INFO.
6. NEW CURICAL LIGHT. PROVIDE STRUCTURAL SUPPORT ABOVE FINISHED CEILING PER MANUFACTURER'S RECOMMENDATIONS. SEE ELECTRICAL DRAWINGS FOR MORE INFORMATION.
7. RELOCATED PATIENT LIFT. PROVIDE CURICAL LIGHT. SUPPORT ABOVE FINISHED CEILING. SEE DETAIL BASS301 AND THE ELECTRICAL DRAWINGS FOR MORE INFORMATION.
8. RELOCATED PATIENT LIFT FROM EXISTING SURGICAL TREATMENT G60. REUSE EXISTING STRUCTURAL SUPPORT ABOVE FINISHED CEILING OR PROVIDE NEW CURICAL SUPPORT PER DETAIL BASS301. SEE ELECTRICAL DRAWINGS FOR MORE INFORMATION.
9. RELOCATED PATIENT LIFT FROM EXISTING CARE G59. REUSE EXISTING CURICAL SUPPORT ABOVE FINISHED CEILING OR PROVIDE NEW CURICAL SUPPORT PER DETAIL BASS301. SEE ELECTRICAL DRAWINGS FOR MORE INFORMATION.
10. PATCH OR BULKHEAD SHALL BE LARGER THAN WALL CABINETS IN ALL DIRECTIONS TO PROPERLY CAS-CAP WORK UNITS.
11. PATCH AND REPAIR KEENE'S CEMENT CEILING TO MATCH ADJACENT CONSTRUCTION. SUPPORT SYSTEM FINISH, PATTERN AND ELEVATION AS REQUIRED DUE TO DEMOLITION.
12. CONTRACTOR TO NOTIFY GOVERNMENT FURNISHED VU. MOUNT TO CEILING. COORDINATE CURICAL LIGHT PATTERN WITH CURICAL CEILING MOUNTED LOW PROFILE CURICAL TRAC AND BLUE PHOTO CURTAIN.

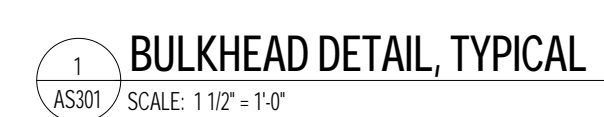

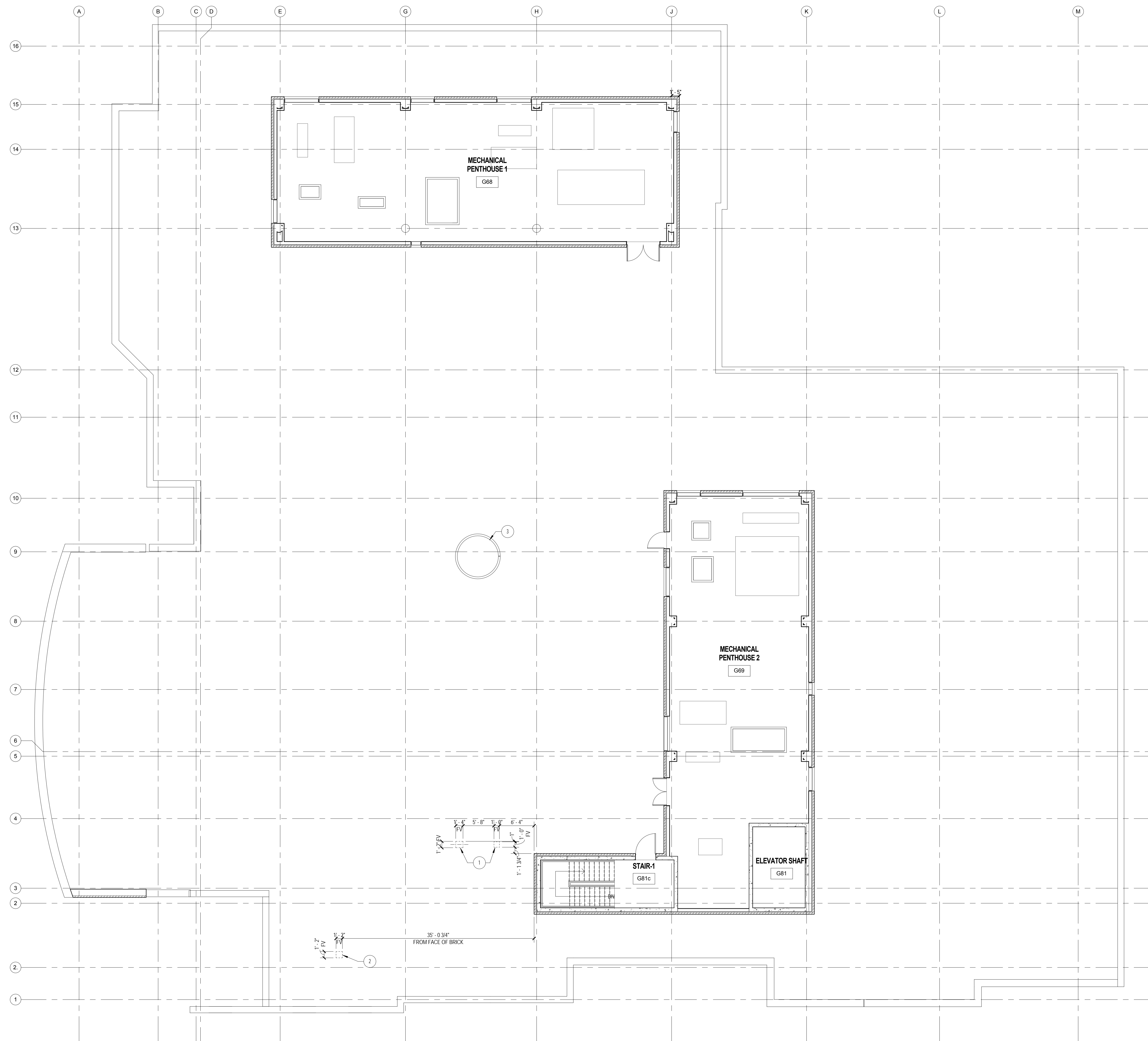

- | ROOF PLAN GENERAL NOTES | |
|-------------------------|---|
| 1 | ROOFING SUPPLIERS, MANUFACTURERS, & INSTALLERS SHALL REVIEW ALL ROOFING DETAILS & ADVISE ARCHITECT ON ANY RECOMMENDED CHANGES. UNLESS NOTED OTHERWISE, ROOFING SUPPLIERS, MANUFACTURERS, & INSTALLERS WILL BE ASSUMING TO HAVE REVIEWED AND APPROVED THE DETAILS SHOWN. |
| 2 | PROVIDE FLASHING AT CONDUIT & HVAC LINES PENETRATING THE ROOF. CONTRACTOR & ALL SUBTRADEES SHALL BE AWARE & EXERCISE THE NECESSARY CARE TO PREVENT DAMAGE TO OR DESTRUCTION OF THE ROOF. THIS SHALL INCLUDE ALL MATERIALS, TOOLS, DEPENDENCIES/MATERIALS. |
| 4 | REFERENCE STRUCTURAL, MECHANICAL, PLUMBING AND ELECTRICAL FOR ANY COORDINATE AS REQUIRED INCLUDING NECESSARY FRAMING, BLOCKING, ETC. |
| 5 | VERIFY EXISTING FIELD CONDITIONS PRIOR TO BEGINNING WORK, AND REPORT DISCREPANCIES IMMEDIATELY TO ARCHITECT FOR CLARIFICATION. |

- ## ROOF PLAN GENERAL NOTES
1. REMOVE EXISTING ROOFING MATERIAL AND SAW CUT ROOF DECK AS REQUIRED FOR INSTALLATION OF NEW EXHAUST FANS. AFTER INSTALL, PATCH ROOF MEMBRANE AS REQUIRED. REFER TO DETAIL 21ASJ401 & 21ASJ401 FOR TYPICAL FLASHING DETAIL AT EXHAUST FAN. SEE MECHANICAL DRAWINGS FOR MORE INFORMATION.
 2. CUT EXISTING ROOF DECK AS REQUIRED TO INSTALL NEW EXHAUST FAN. PROVIDE SEALANT AROUND OPENING.
 3. EXISTING SKYLIGHT

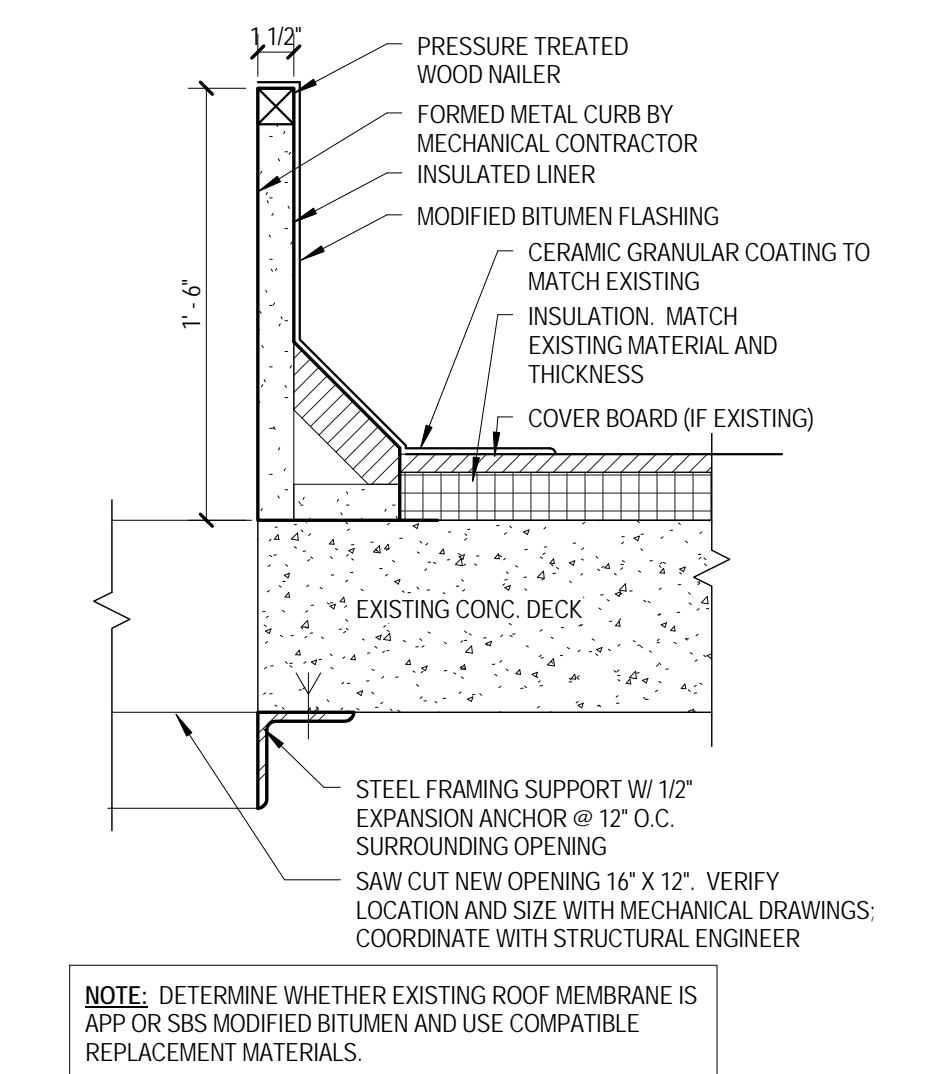

2 CURB DETAIL
AS401 SCALE: 1 1/2" = 1'-0"

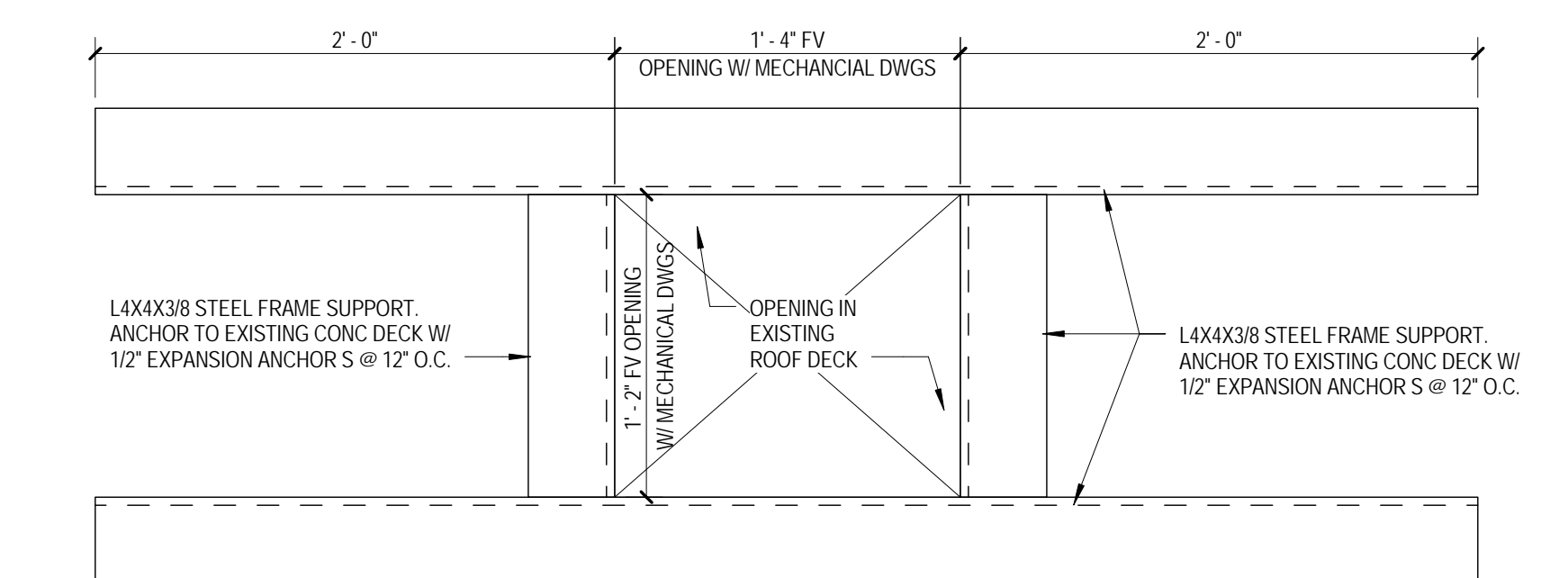

3
AS401

STRUCTURAL PLAN DETAIL

SCALE: 1 1/2" = 1'-0"

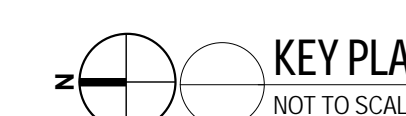
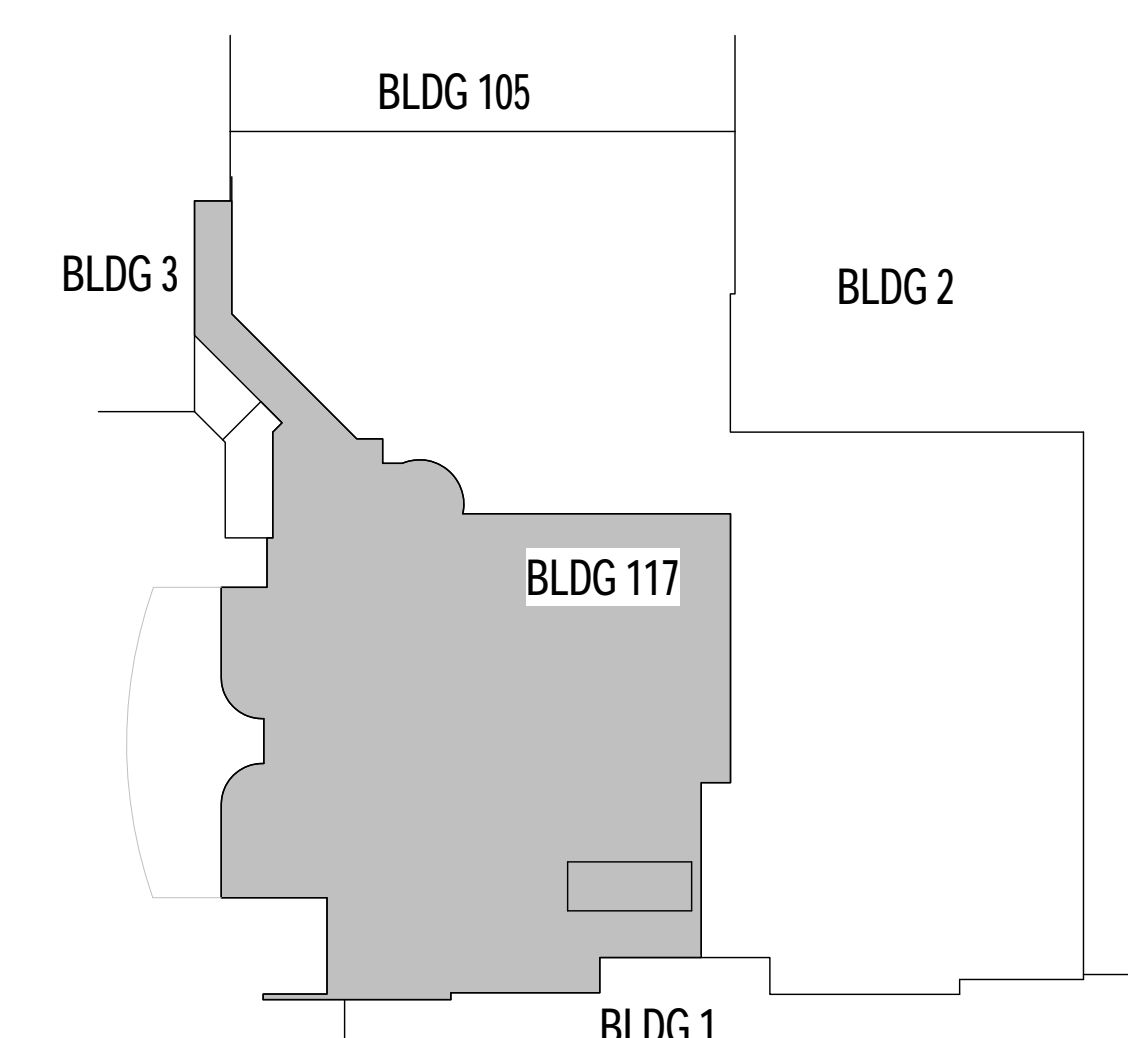

PENTHOUSE & ROOF PLAN

[illegible]

ARCHITECT/ENGINEERS:

PROJECT LEAD
Architect, Structural Engineer

GUIDON 
DESIGN

GUIDON DESIGN INC.
905 N. CAPITOL AVE. SUITE 100 | INDIANAPOLIS, IN. 46204
317.800.6388 | WWW.GUIDONDESIGN.COM

SUSTAINABLE ARCHITECTURE + ENGINEERING

MEP Engineer
CMTA CONSULTING
ENGINEERS
10411 Meeting
Street, Suite 202
Louisville, KY 40259
Tele: 502-326-3085

Consulting Architects
GRESHAM SMITH &
PARTNERS
1400 Nashville City Center
511 Union Street
Nashville, TN 37219
Tele: 615-770-8586

100% BID DOCUMENTS FOR CONSTRUCTION						
Drawing Title PENTHOUSES & ROOF PLAN		Project Title RENOVATE EMERGENCY ROOM		VA Project Number 626A4-15-103	OFFICE OF FACILITIES MANAGEMENT	
				Building Number #117		
Approved for Design Concept:		Location ALVIN C. YORK VAMC		Drawing Number	<div>VA U.S. Department of Veterans Affairs</div>	
				<div>AS401</div>		
		Date 03/11/2016	Checked By: LJL	Drawn By: TAA		

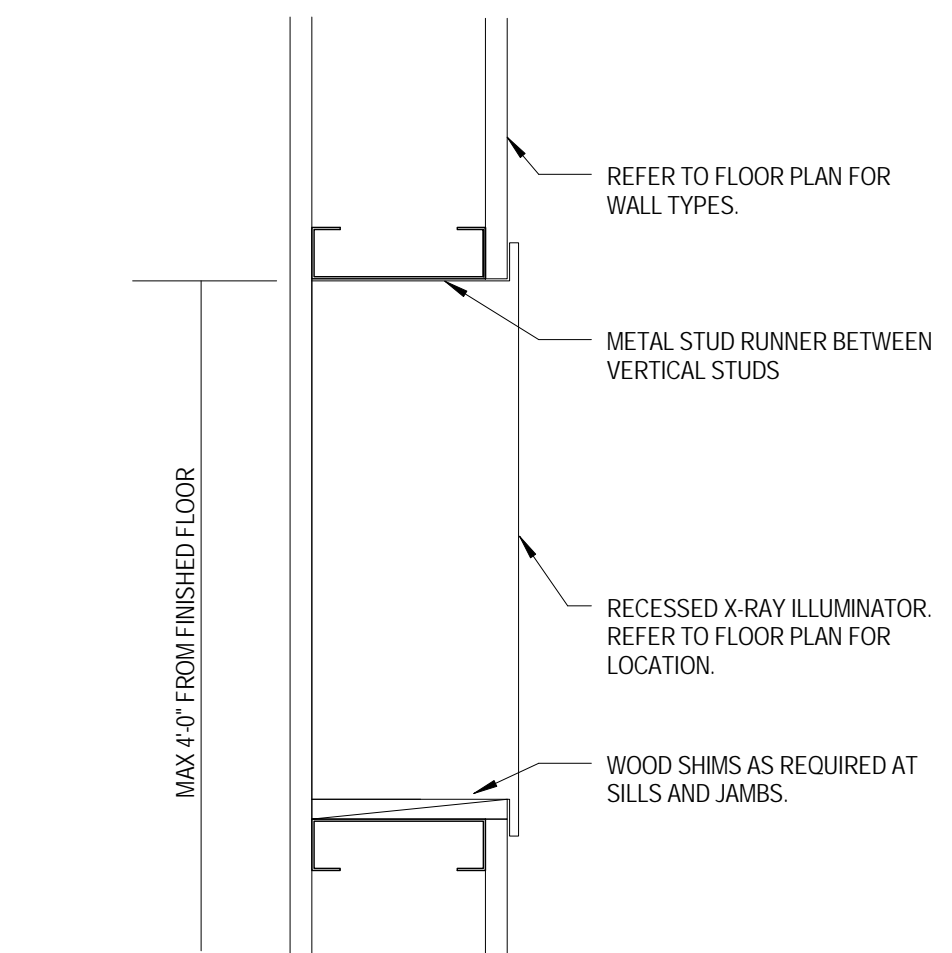
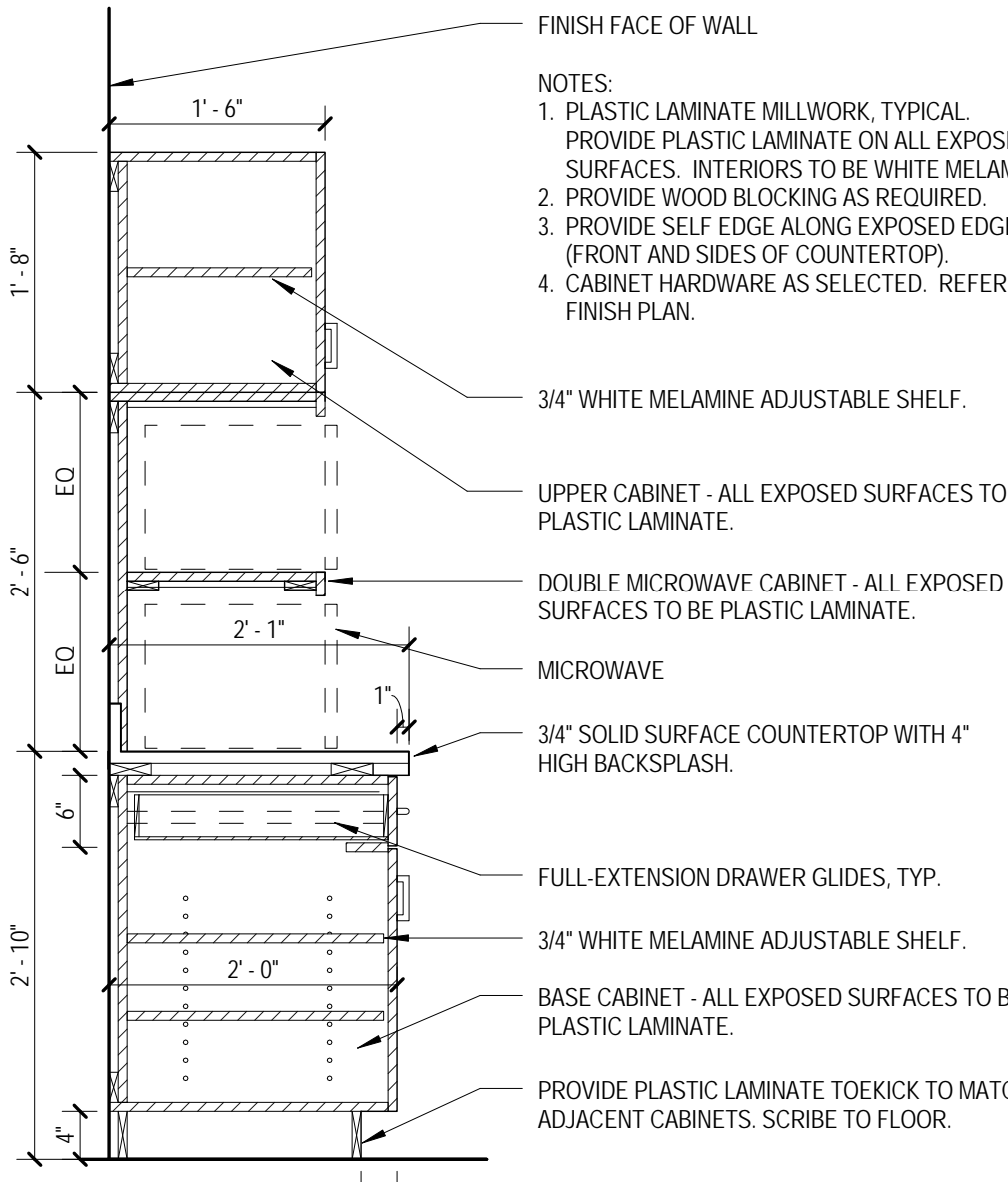
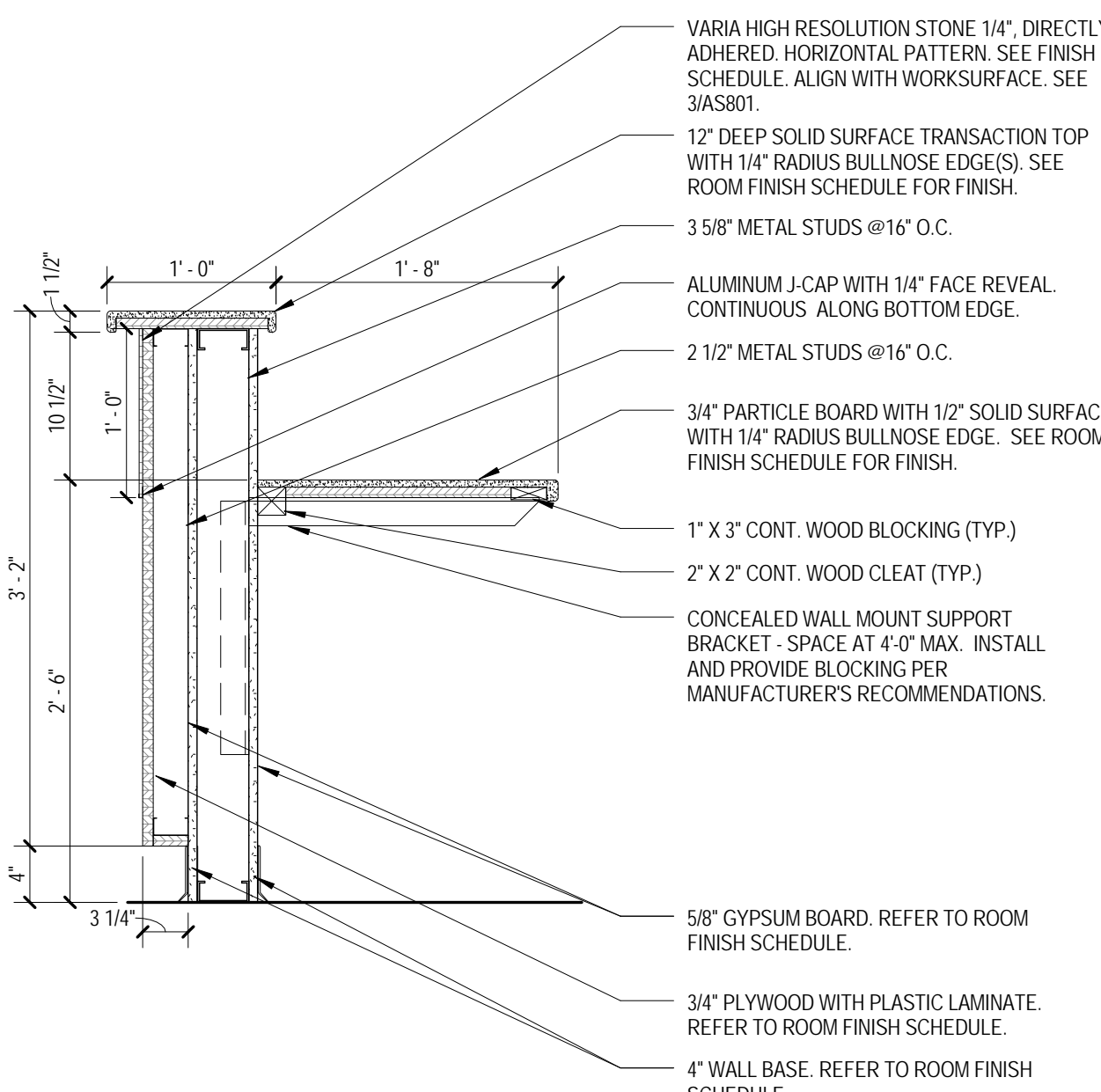
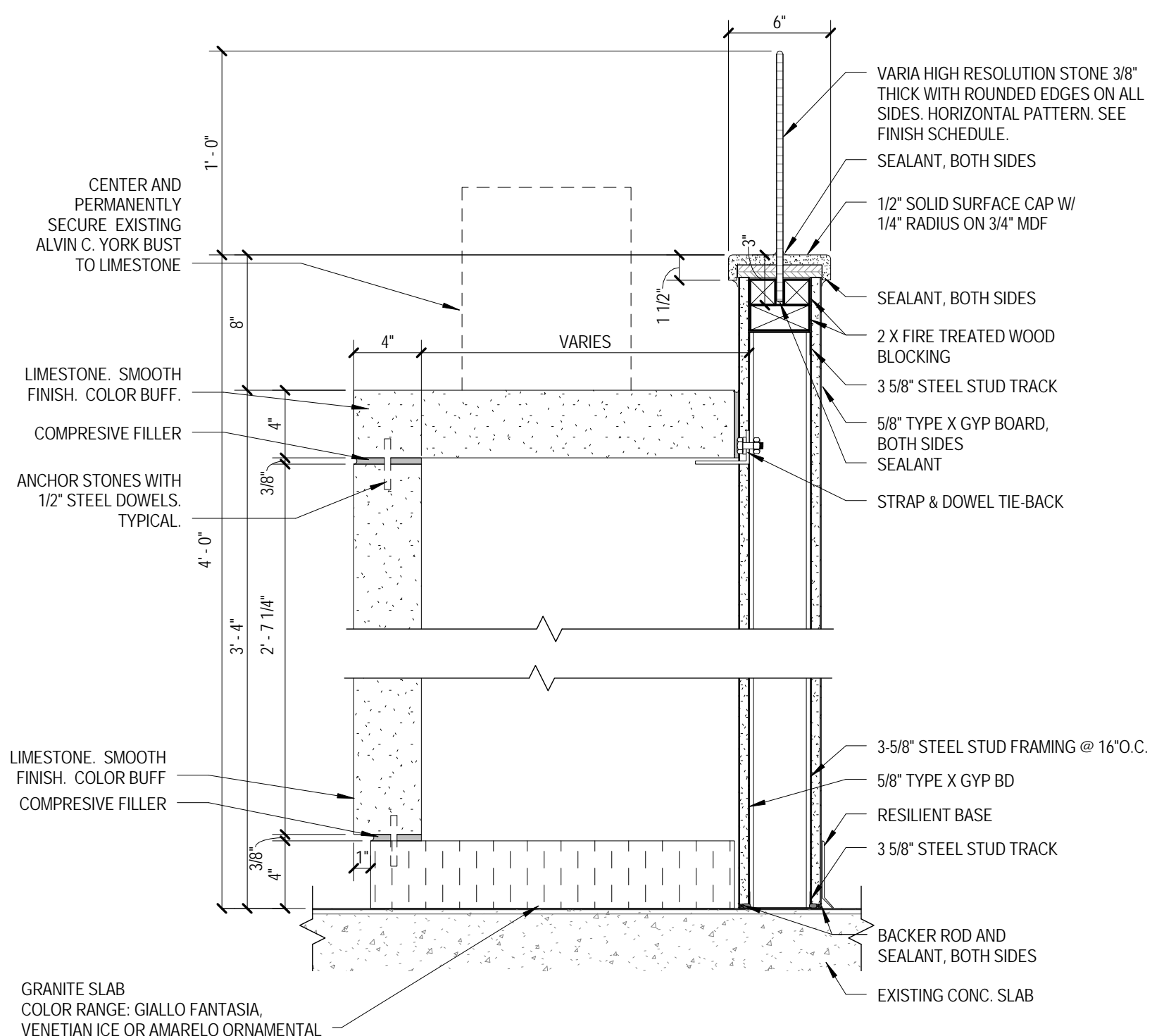
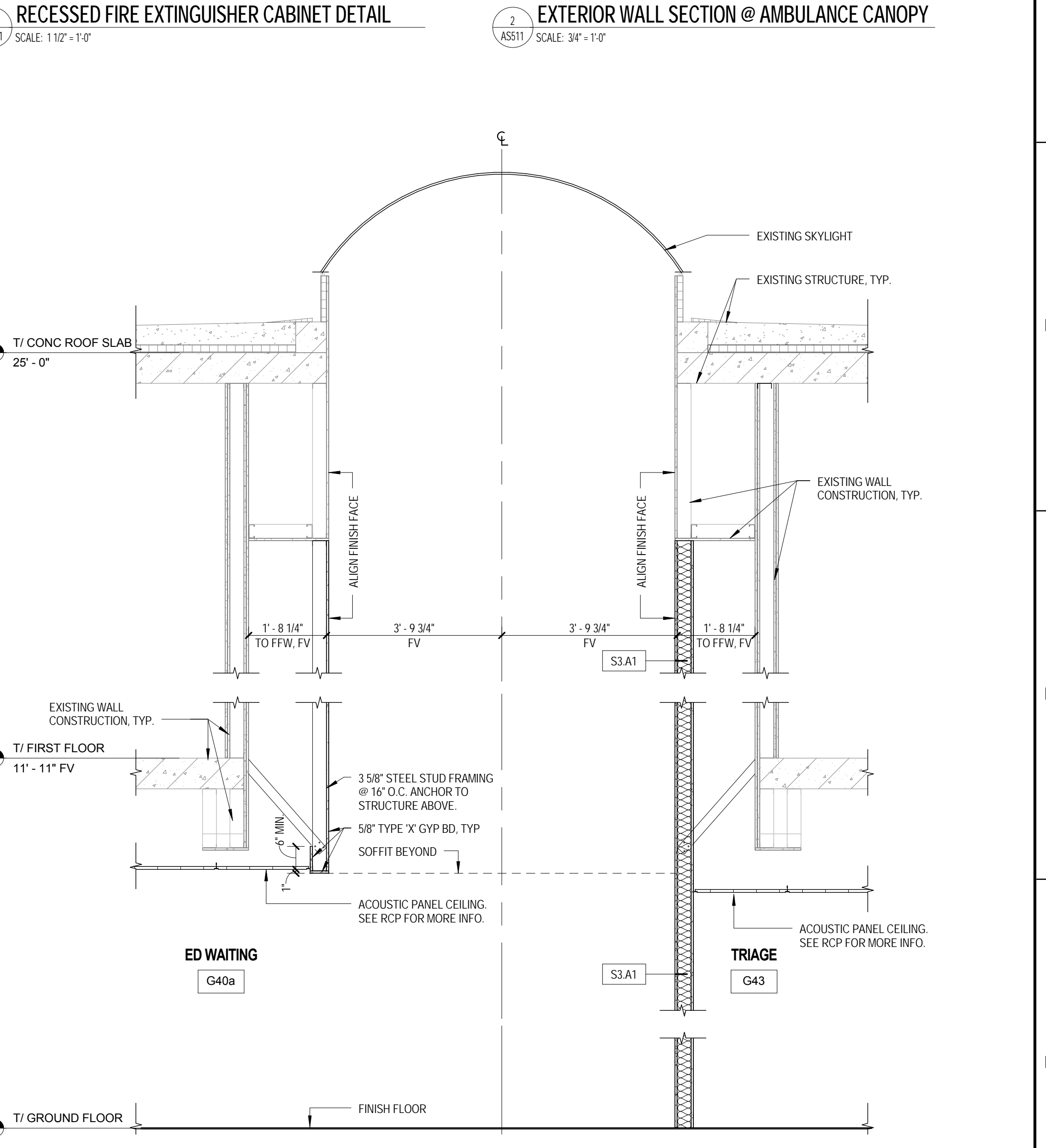
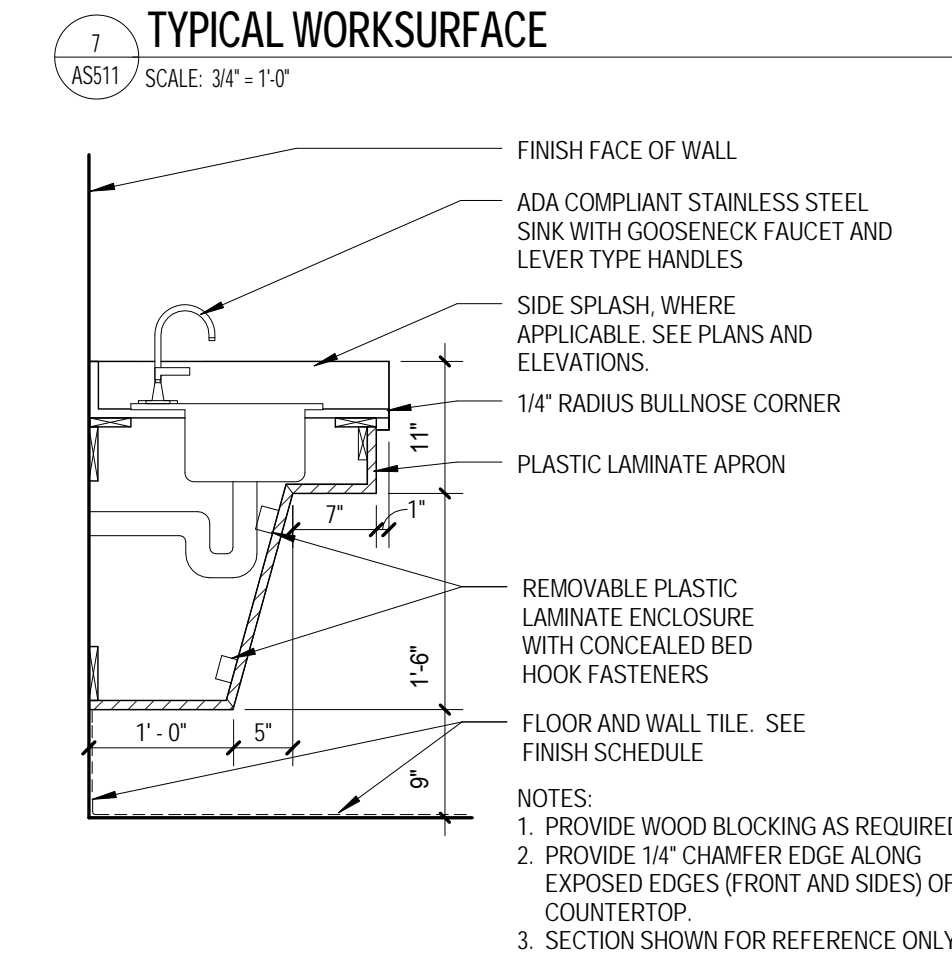
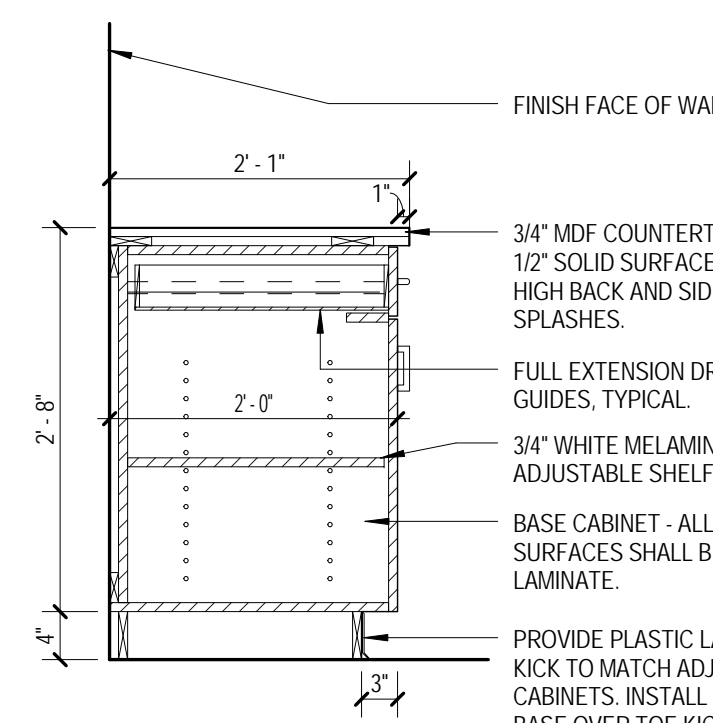
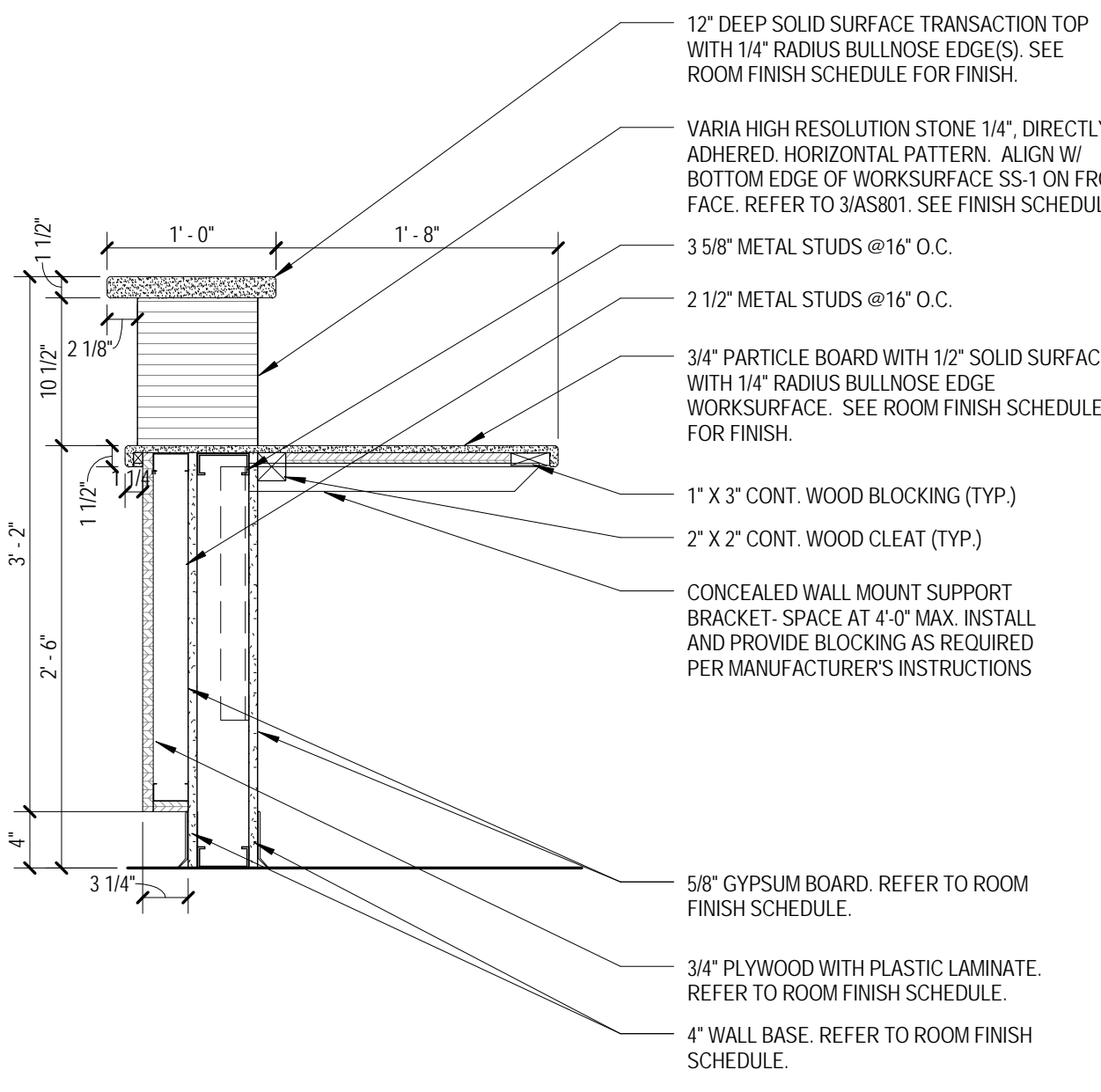
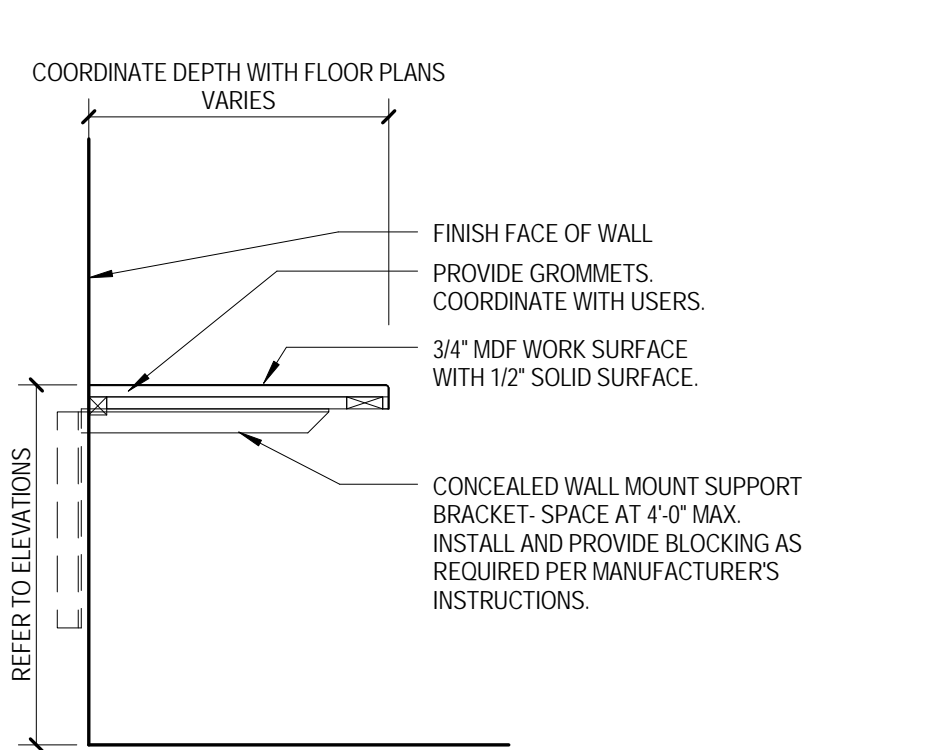
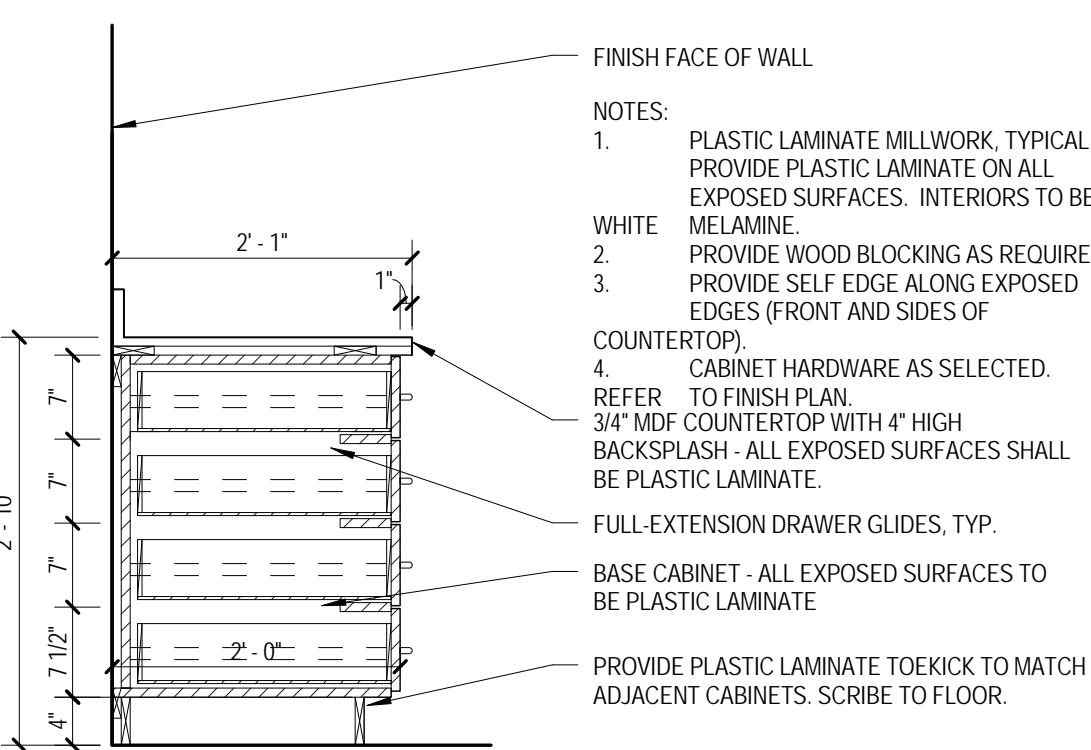
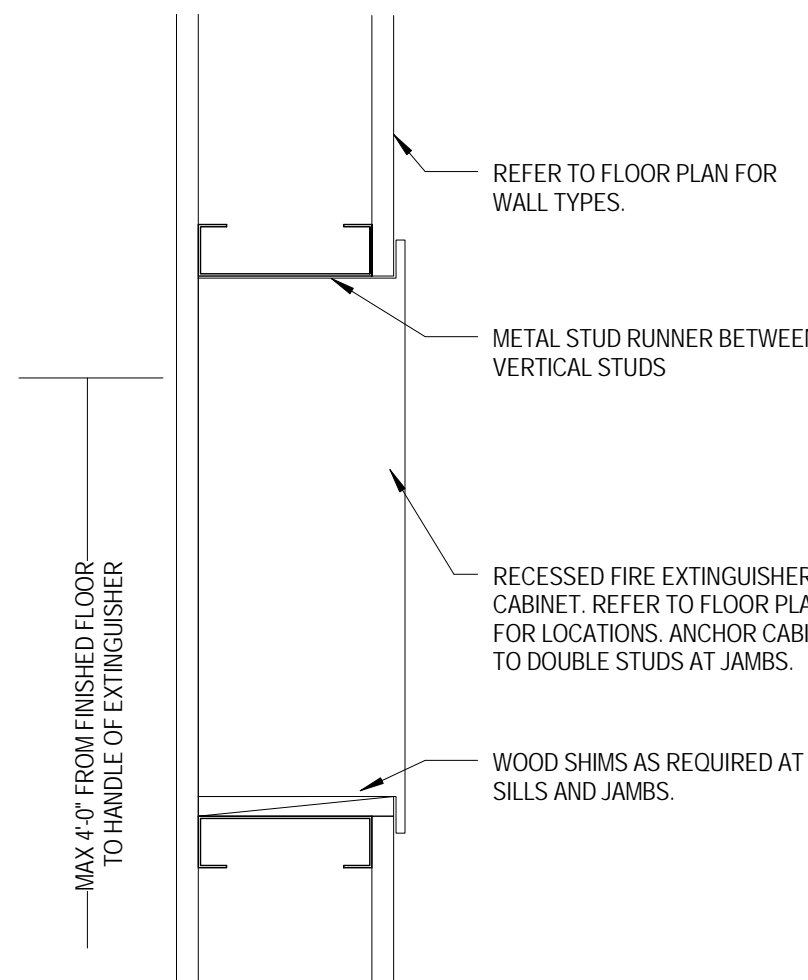
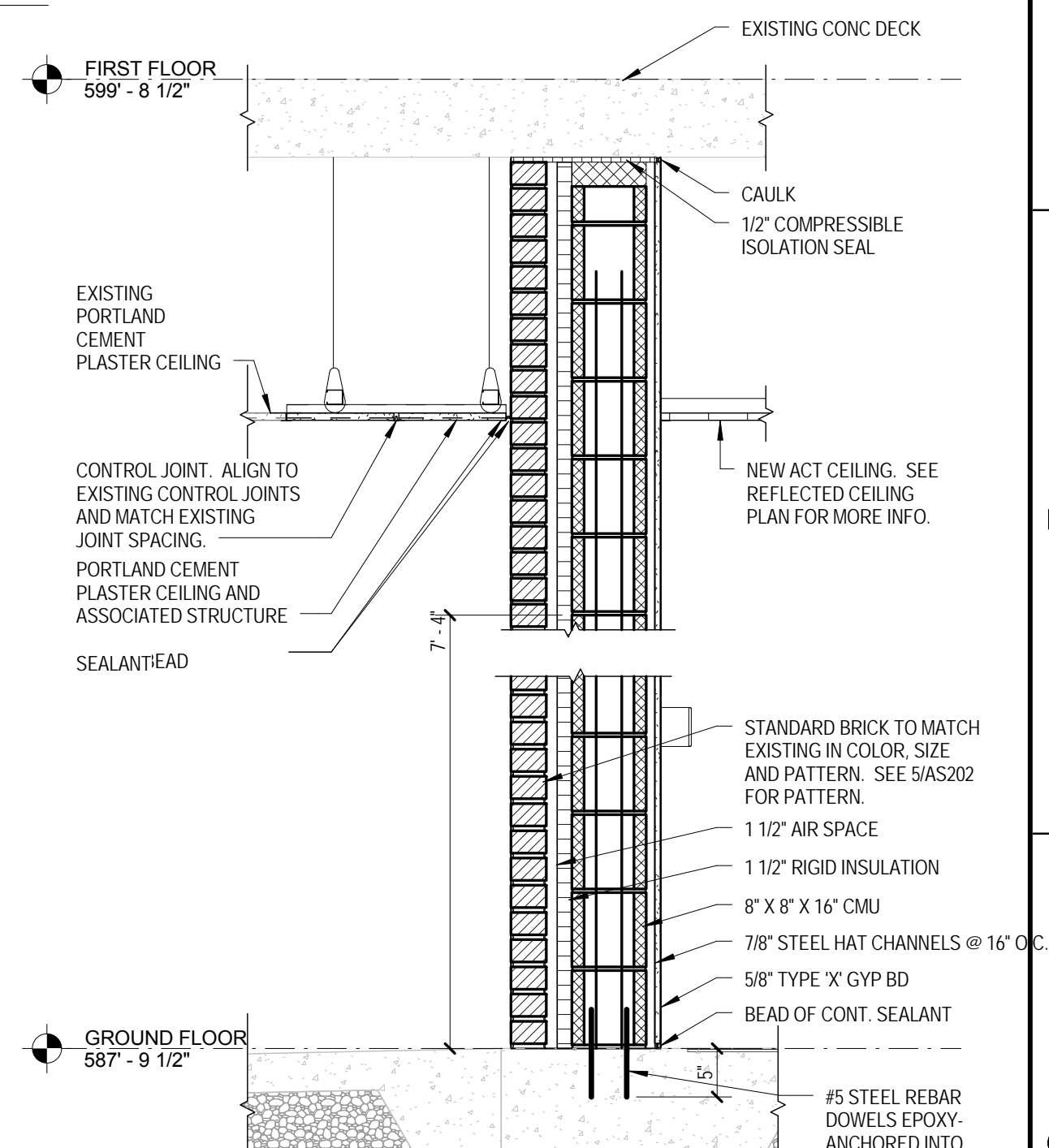
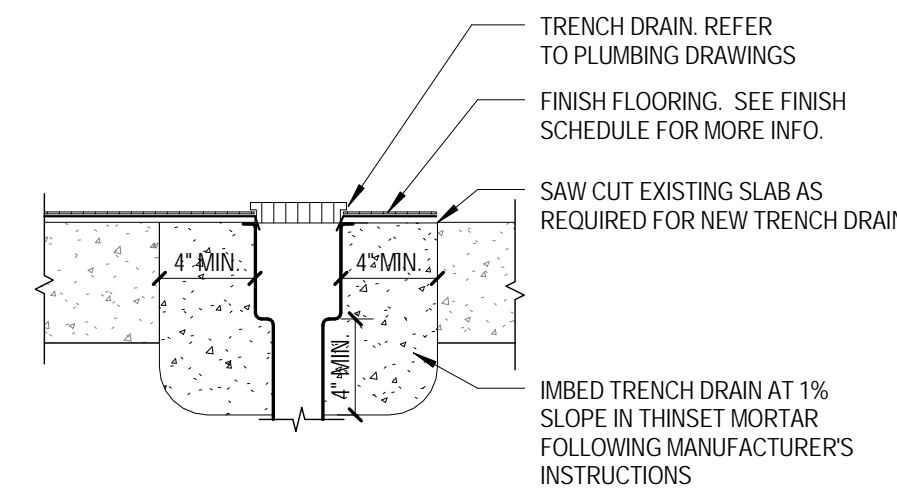
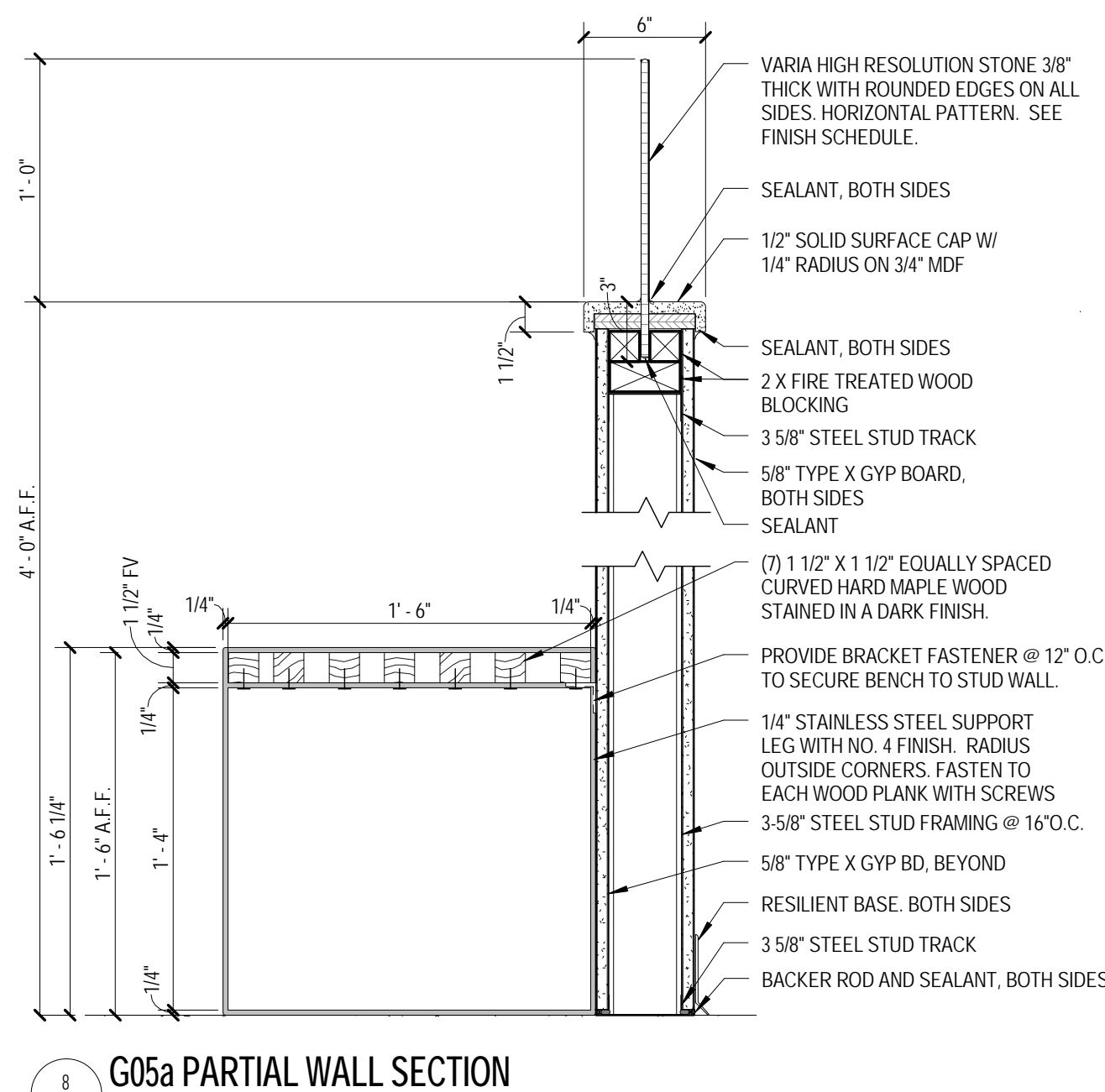
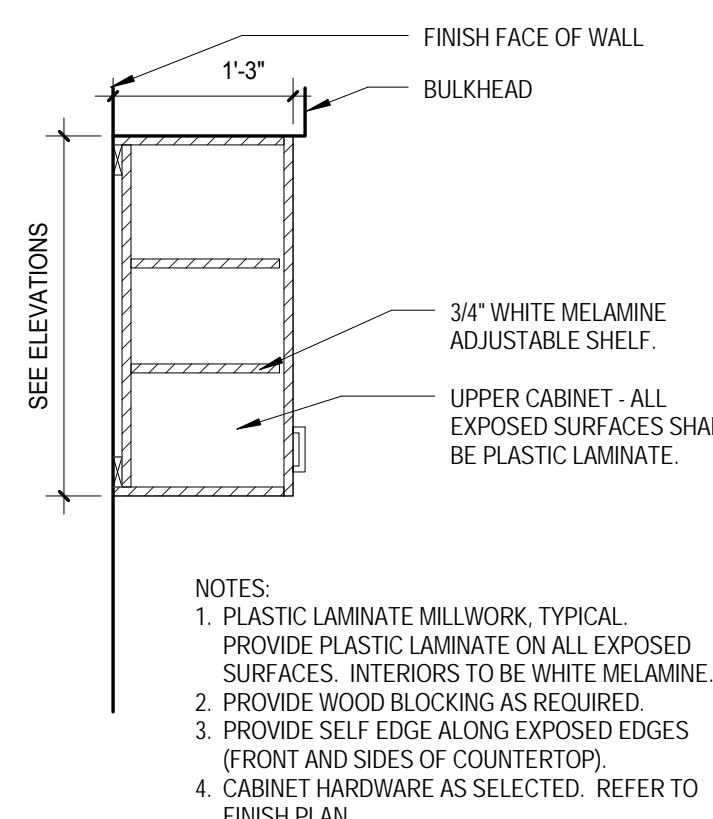
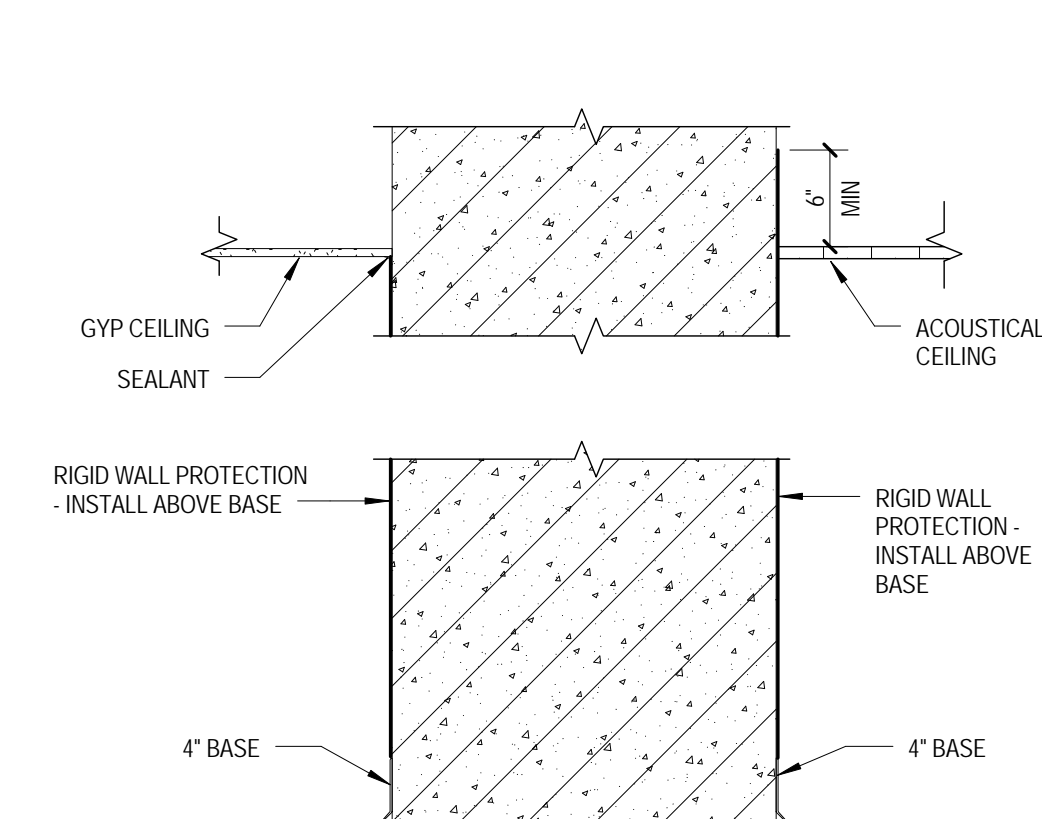
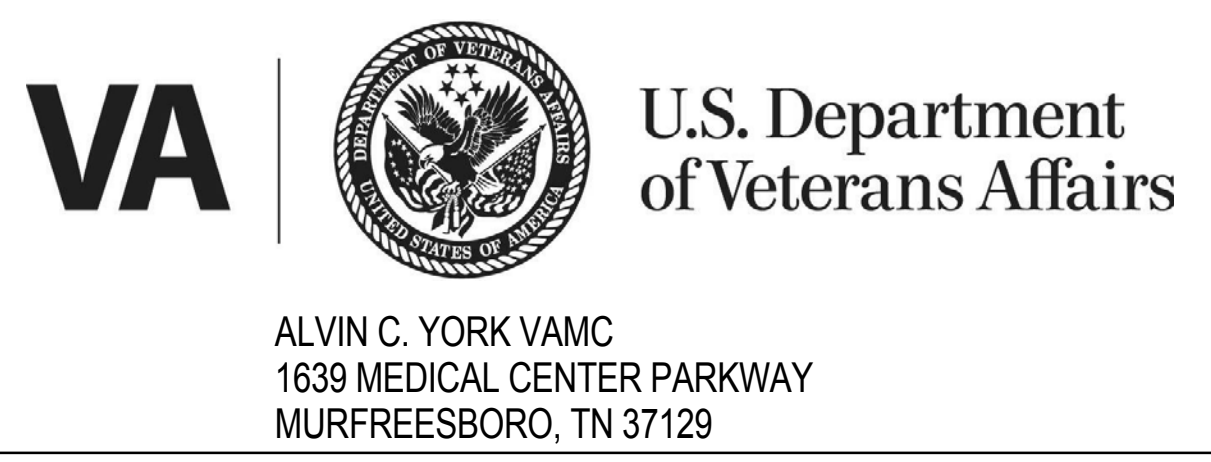
[illegible]

ARCHITECT/ENGINEERS:

PROJECT LEAD
Architect, Structural Engineer

GUIDON 
DESIGN

905 N. CAPITOL AVE. SUITE 100 | INDIANAPOLIS, IN 46204
317.800.6388 | WWW.GUIDONDESIGN.COM

SUSTAINABLE ARCHITECTURE + ENGINEERING

MEP Engineer
CMTA CONSULTING
ENGINEERS
10411 Meeting
Street, Suite 202
Louisville, KY 40259
Tele: 502-326-3085

Consulting Architects
**GRESHAM SMITH &
PARTNERS**
1400 Nashville City Center
511 Union Street
Nashville, TN 37219
Tele: 615-770-8586

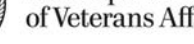
Drawing Title SECTIONS	Project Title RENOVATE EMERGENCY ROOM			VA Project Number 626A4-15-103	OFFICE OF FACILITIES MANAGEMENT
				Building Number #117	
Approved for Design Concept:	Location ALVIN C. YORK VAMC			Drawing Number AS511	 
	Date 03/11/2016	Checked By: LJL	Drawn By: TAA		



17
AS512

CONCRETE SIDEWALK

NOT TO SCALE

AS512 NOT TO SCALE



5 FULL DEPTH ASPHALT PAVEMENT
512 NOT TO SCALE

AS512 NOT TO SCALE

14
AS512

TYP. DOOR JAMB DETAIL
SCALE: 1" = 1'-0"

AS512 SCALE: 1" = 1'-0"

10 STEEL CHANNEL GUARD
ASS12 SCALE: 6" = 1'-0"

AS512 SCALE: 6" = 1'-0"

9
AS512

INTEGRAL BASE

SCALE: 3" = 1'-0"

AS512 SCALE: 3" = 1'-0"

8 COVE BASE DETAIL
AS612 SCALE: 3" = 1'-0"

AS512 SCALE: 3" = 1'-0"

7
AS512

RESILIENT SHEET FLOAT DETAIL

SCALE: 12" = 1'-0"

AS512 SCALE: 12" = 1'-0"

13 ALVIN C YORK BASE DETAIL
AS512 SCALE: 1 1/2" = 1'-0"

AS512 SCALE: 1 1/2" = 1'-



12 INFO DESK G40c SWING DOOR
AS512 SCALE: 3" = 1'-0"

AS512 SCALE: 3" = 1'-0"



PLAN DETAIL
SCALE: 1 1/2" = 1'-0"

6
AS512 SCALE: 1 1/2" = 1'-0"

PLAN DETAIL



 PLAN DE
 SCALE: 1 1/2" = 1'-0"

AS512 SCALE: 1 1/2" = 1'-0"

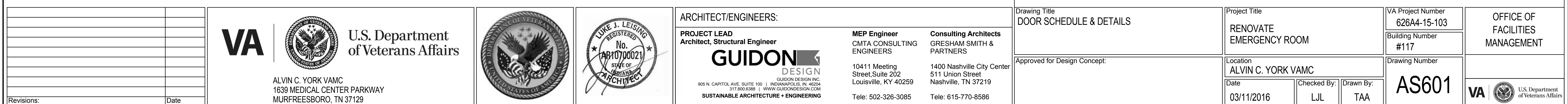
Drawing Title DETAILS	Project Title RENOVATE EMERGENCY ROOM			VA Project Number 626A4-15-103	OFFICE OF FACILITIES MANAGEMENT
				Building Number #117	
Approved for Design Concept:	Location ALVIN C. YORK VAMC			Drawing Number	  U.S. Department of Veterans Affairs
	Date 03/11/2016	Checked By: LJL	Drawn By: TAA	AS512	

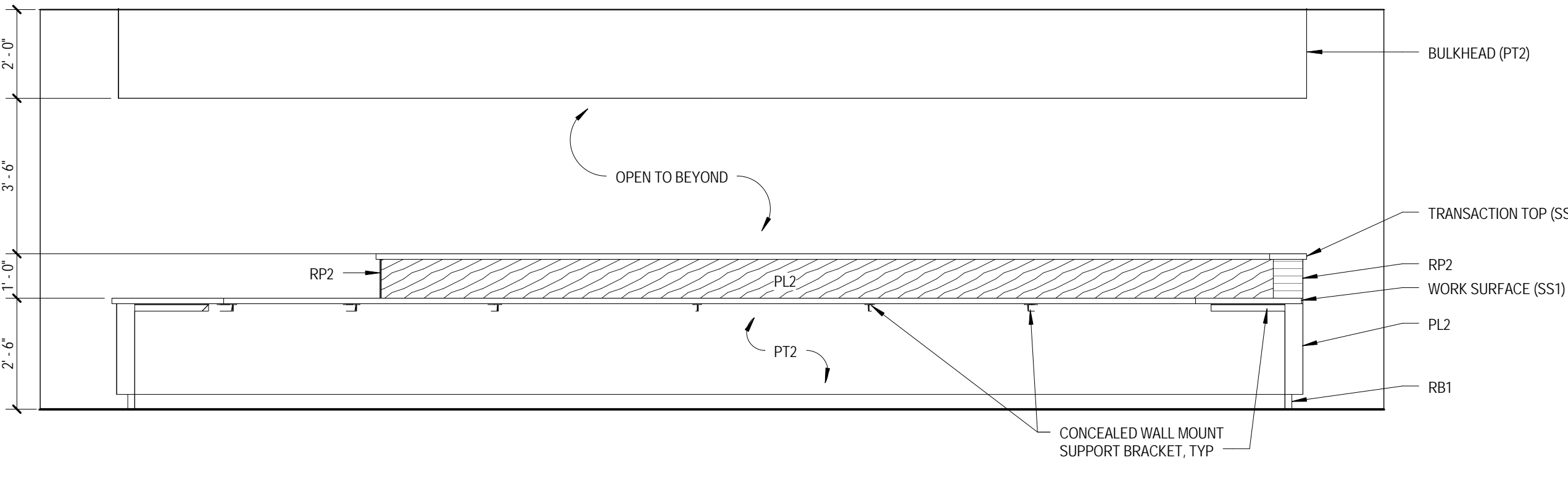
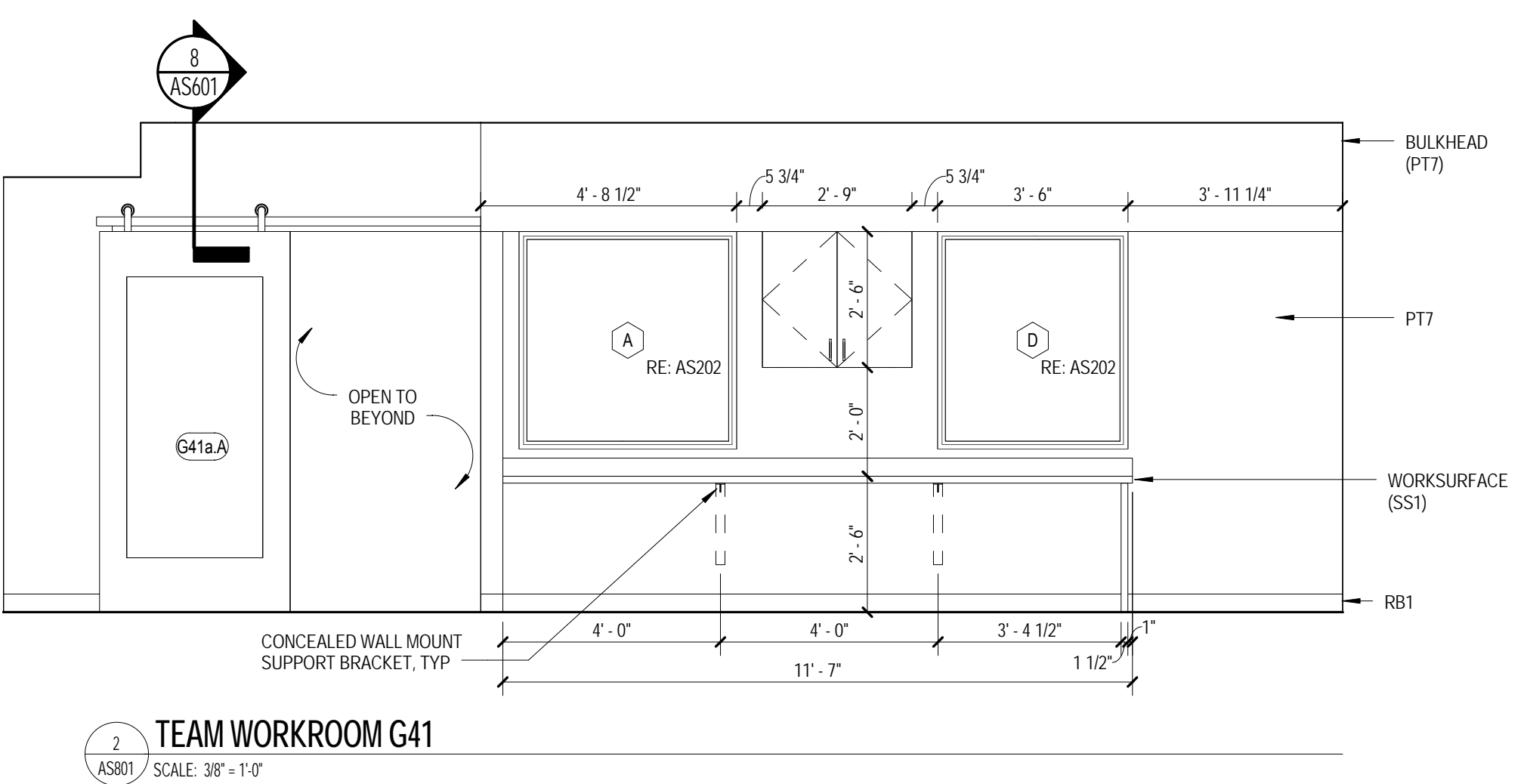
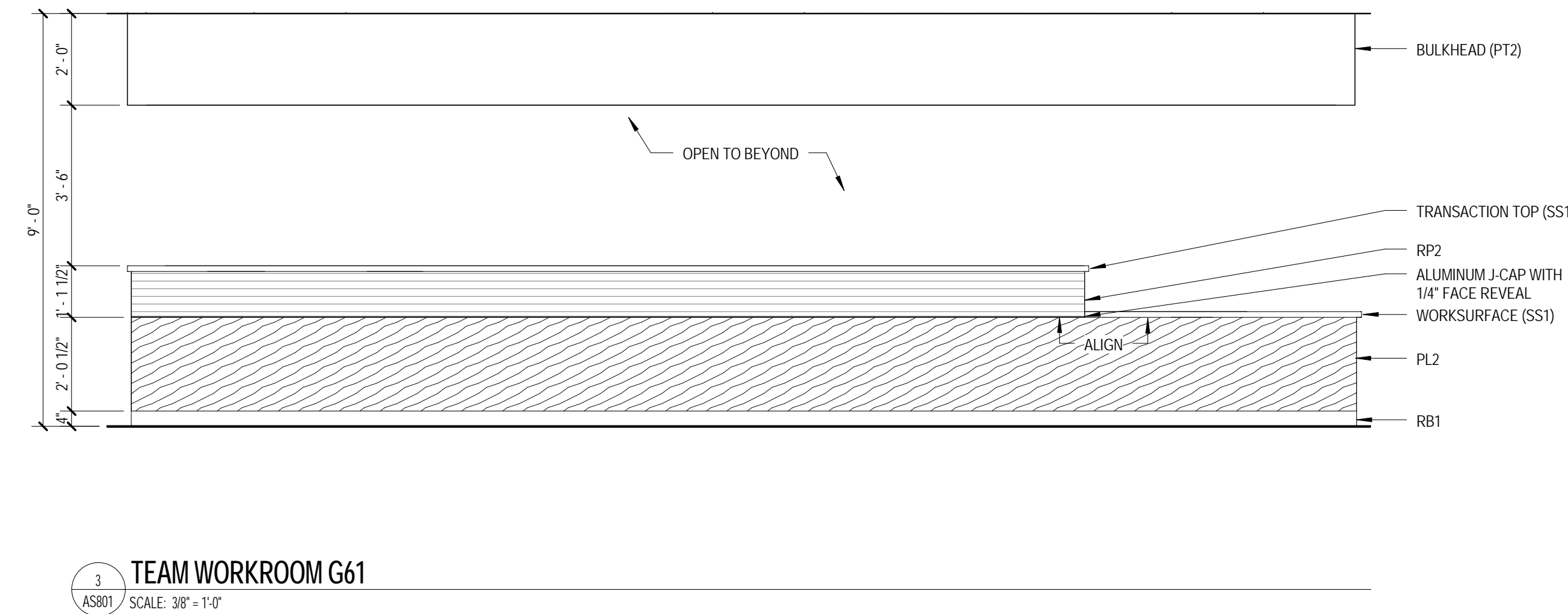
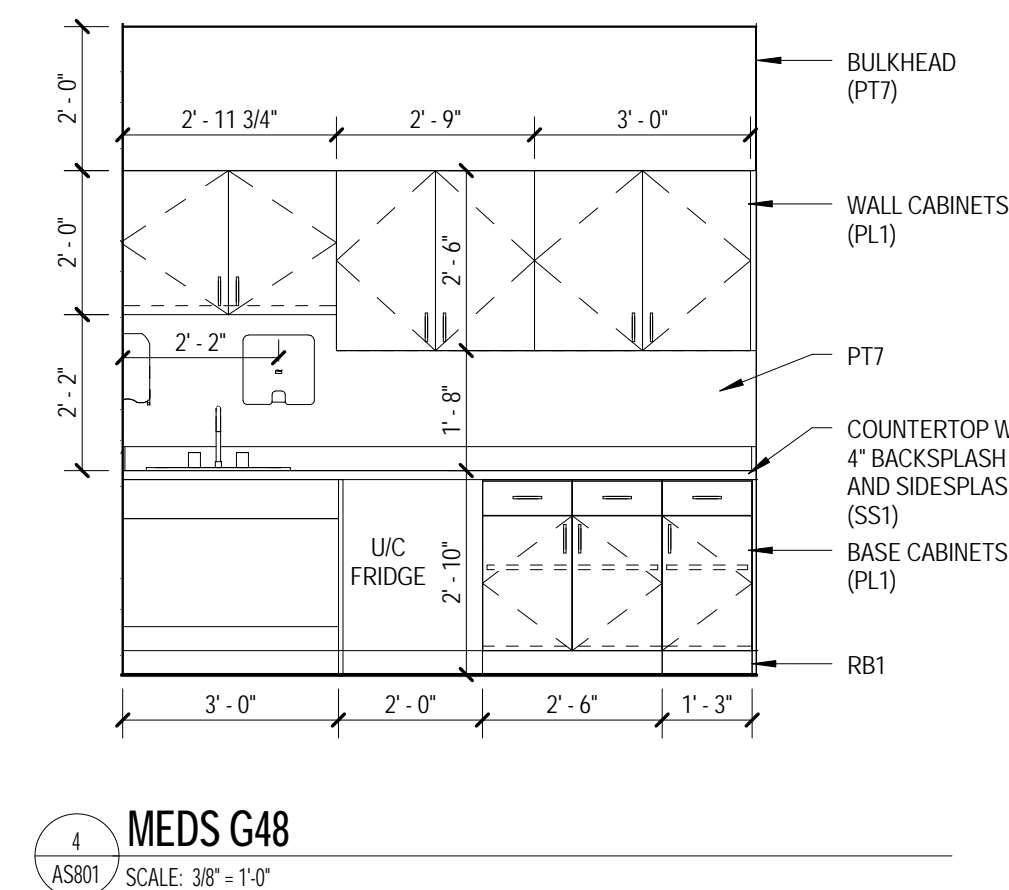



A

B

C

D

E

F

A

B

C

D

E

F

three inches = one foot
one and one half inches = one foot

one inch = one foot
three quarters inch = one foot

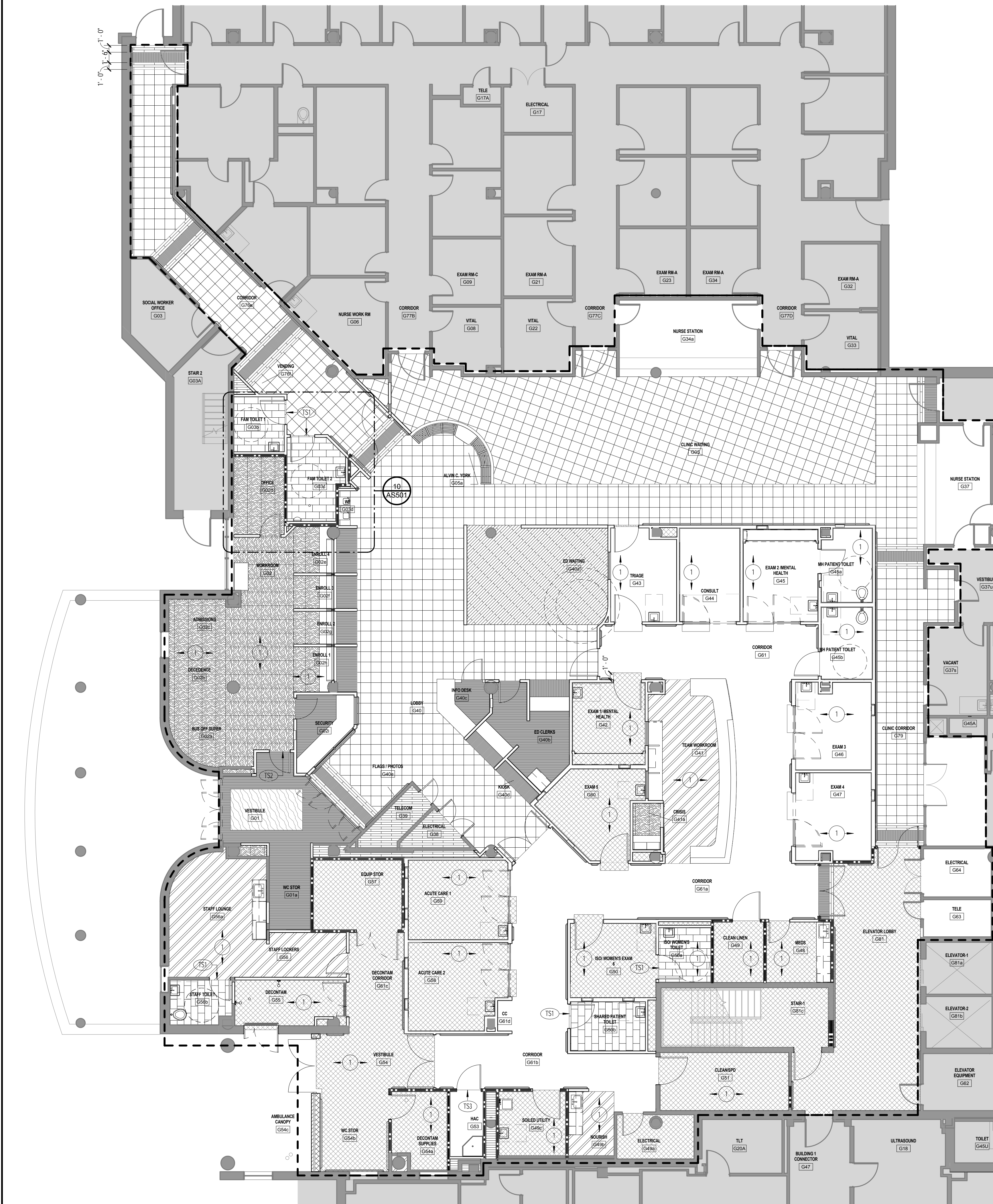

one half inch = one foot
three eighths inch = one foot

one eighth inch = one foot
one quarter inch = one foot



GROUND FLOOR FINISH PLAN
SCALE: 1/8" = 1'-0"

Revisions:	Date



U.S. Department of Veterans Affairs

ALVIN C. YORK VAMC
1639 MEDICAL CENTER PARKWAY
MURFREESBORO, TN 37129



LUKE J. LEISING
REGISTERED
No. 14810700021
STATE OF TENNESSEE
ARCHITECT

ARCHITECT/ENGINEERS:
PROJECT LEAD
Architect, Structural Engineer
GUIDON DESIGN
GUIDON DESIGN INC.
505 N. CAPITOL AVE., SUITE 100 | INDIANAPOLIS, IN 46204
317.860.6388 | WWW.GUIDONDESIGN.COM
SUSTAINABLE ARCHITECTURE • ENGINEERING

MEP Engineer
CMTA CONSULTING ENGINEERS
10411 Meeting Street, Suite 202
Louisville, KY 40259
Tele: 502-326-3085

Consulting Architects
GRESHAM SMITH & PARTNERS
1400 Nashville City Center
Nashville, TN 37219
Tele: 615-770-8586

100% BID DOCUMENTS FOR CONSTRUCTION

Drawing Title GROUND FLOOR FINISH PLAN & FINISH SCHEDULE	Project Title RENOVATE EMERGENCY ROOM	VA Project Number 626A4-15-103	OFFICE OF FACILITIES MANAGEMENT
Approved for Design Concept:	Location ALVIN C. YORK VAMC	Building Number #117	
Date 03/11/2016	Checked By: LJL	Drawn By: TC	Drawing Number ID201



U.S. Department of Veterans Affairs



FINISH SCHEDULE						
Key Name	MATERIAL	MANUFACTURER	PATTERN/STYLE	COLOR	SIZE	REMARKS
FLOORING						
CP11	CARPET TILE	Tandus Centiva	CANOPY 04089	TITIAL FLAT 59001	24" X 24"	
CT1	PORCELAIN TILE	Daltile	SKYLINE GRAY CY02	SKYLINE GRAY CY02	12" X 24"	FIELD TILE
CT2	PORCELAIN TILE	Daltile	CITY VIEW	NATURAL GREY 24	6" X 12" AND 1" X 6"	COVE BASE (S-36C91) AND COVE BASE OUTCORDER (SC-36C91)
CT1	GROUT	Laticrete				
LVT1	LUXURY VINYL TILE	Armstrong	NATURAL CREATIONS ARBORART	AMERICAN WALNUT SIENNA TP052	4" X 36"	
LVT2	LUXURY VINYL TILE	Armstrong	NATURAL CREATIONS EARTHCUTS	DELICATO NEUTRAL TP529	12" X 24"	
LVT3	LUXURY VINYL TILE	Armstrong	NATURAL CREATIONS MYSTIX	MOROCCO ANISE TP078	18" X 18"	
LVT4	LUXURY VINYL TILE	Armstrong	NATURAL CREATIONS MYSTIX	CASABLANCA ANISE TP083	18" X 18"	
RB1	RESILIENT BASE	Johnsontite	TRADITIONAL	ZEPHYR 31	4"	
RB2	RESILIENT BASE	Johnsontite	TRADITIONAL	TOAST 283	4"	
RB3	RESILIENT BASE	Johnsontite	IO OPTIMA	FROTHY LATTE 821	4"	INTEGRAL COVE BASE
RB4	RESILIENT BASE	Johnsontite	MIL WORK - REVEAL	BURNT UMBER 63	4.25"	
RSF1	RESILIENT SHEET FLOORING	Mannington	FOUNDATION PAR103	INTERSECT		USE HEAT WELD ROD #82357
RSF2	RESILIENT SHEET FLOORING	Johnsontite	IO OPTIMA	FROTHY LATTE 821		USE MULTI-COLOR HEAT WELD ROD #1290032
RSF3	RESILIENT SHEET FLOORING	Mannington	REALITIES	BRAZILIAN CHERRY - COFFEE 5636		USE HEAT WELD ROD #824466
TS1	SOLID SURFACE	Corian		BSQUE		BEVELED EDGES
TS2	VINYL TRANSITION STRIP	Johnsontite	ADAPTOR STRIP	NATCH LV173	1/2" THICK X 2" WIDE	
TS3	VINYL TRANSITION STRIP	Johnsontite	REDUCER STRIP	MATCH RSF3		
WALLS						
CG1	CORNER GUARD	Acroyon	CO SERIES	STAINLESS STEEL	8" HIGH W/ 3 1/2" LEGS	END CHANNEL
CG2	CORNER GUARD	Acroyon	SC08 SERIES	STAINLESS STEEL	8" HIGH W/ 3 1/2" LEGS	
CG3	CORNER GUARD	Acroyon	SSA-20M - CHAMELEON	SHAKER CHERRY 380	4" HIGH W/ 3" LEGS	END CHANNEL
CG4	CORNER GUARD	Acroyon	SSA-25N - CHAMELEON	SHAKER CHERRY 380	4" HIGH W/ 2" LEGS	END CHANNEL
CG5	CORNER GUARD	Acroyon	SSA-25N - CHAMELEON	SHAKER CHERRY 380	8" HIGH W/ 2" LEGS	END CHANNEL
CG6	CORNER GUARD	Acroyon	SSA-20M - CHAMELEON	SHAKER CHERRY 380	8" HIGH W/ 3" LEGS	END CHANNEL
CT3	PORCELAIN TILE	Daltile	CITY VIEW	HARBOR MIST CY01	12" X 24"	FIELD TILE
CT4	PORCELAIN TILE	Daltile	CITY VIEW	HARBOR MIST CY01	3" X 12"	BULLNOSE CAP (S-43C9)
GT2	GROUT	Laticrete				
MT1	MOSAIC TILE	Crossville	EBB & FLOW	FLORA AND FAUNA EF03	5" X 5" SQUARE MOSAIC	WALL ACCENT TILE
PT1	PAINT	Sherrin Williams		WORLDLY GRAY SW7043		EGGSHELL
PT2	PAINT	Sherrin Williams		AMAZING GRAY SW7044		EGGSHELL
PT3	PAINT	Sherrin Williams		OYSTER BAY SW6206		EGGSHELL
PT4	PAINT	Sherrin Williams		KILIM BEIGE SW6106		EGGSHELL
PT5	PAINT	Sherrin Williams		DROMEDARY CAMEL SW7038		EGGSHELL
PT6	PAINT	Sherrin Williams		NOMADIC DESERT SW6107		EGGSHELL
PT7	PAINT	Sherrin Williams		RENNICK HEATHER SW6218		EGGSHELL
PT8	PAINT	Sherrin Williams		TONY TAUPE SW7038		SEMI GLOSS - METAL DOOR FRAMES
PT9	PAINT	Sherrin Williams		ACCESSIBLE BEIGE SW7036		EGGSHELL
PT10	PAINT	Sherrin Williams		ANALYTICAL GRAY SW7051		EGGSHELL
RP1	RESIN PANEL	3form	VARIA ECORESIN - HIGHRES	DUNE	3/8" THICK	#SO-37862SS1.3. PROVIDE WAVY JOINT BETWEEN PANELS.
SS2	SOLID SURFACE	Ingro	BIOPRISM	NATURAL LINEN P6079	1/4" THICK	
WP1	WALL PROTECTION	Acroyon	CHAMELEON	COCOA MAPLE 382		RIGID SHEET
WP2	HANDRAIL	Acroyon	P-04MS	ALUMINUM	6"	POWDER COATED HANDLE
WP3	CRASH RAIL	Acroyon	EOR-33A	ALUMINUM	4"	
WP4	WALL PROTECTION	Kangard	TRAFFICE PATTERNS - ORLEANS	COUNTING GLASS R921-78		RIGID SHEET
WP5	WALL PROTECTION	Acroyon	CHAMELEON	SHAKER CHERRY 380		RIGID SHEET
WP6	HANDRAIL	Acroyon	HRB-20N - CHAMELEON	SHAKER CHERRY 380		
WP7	CRASH RAIL	Acroyon	SCR-48N	SHAKER CHERRY 380		
CASEWORK						
PL1	PLASTIC LAMINATE	Wilsonart		HAMPTON WALNUT 756/K-78		FINE GRAIN
RP2	RESIN PANEL	3form	VARIA ECORESIN - HIGHRES + WHITE OUT	DUNE		MATTE FINISH
SS1	SOLID SURFACE	Corian		WITCH HAZEL	1/4" THICK	#SO-37862SS1.1 FACTORY MITER OUTSIDE CORNERS. PROVIDE WAVY JOINT BETWEEN PANELS.
CEILING						
AP1	ACOUSTICAL CEILING PANEL	Armstrong	OPTIMA HEALTH ZONE SQUARE LAY-IN 3114	WHITE	24" X 24"	CLEAN ROOM ALUMINUM SUSPENSION SYSTEM IN WHITE.
AP2	ACOUSTICAL CEILING PANEL	Armstrong	OPTIMA SQUARE LAY-IN 3150	WHITE	24" X 24"	PRELUDE XL SUSPENSION SYSTEM 1516" IN WHITE.
AP3	ACOUSTICAL CEILING PANEL	Armstrong	LYRA HIGH CAC SQUARE LAY-IN 8732	WHITE	24" X 24"	PRELUDE SUSPENSION SYSTEM 1516" IN WHITE.
AP4	ACOUSTICAL CEILING PANEL	Armstrong	OPTIMA VECTOR 3901	WHITE	24" X 24"	PRELUDE SUSPENSION SYSTEM 1516" WITH 6" AXIOM VECTOR TRIM
AP5	ACOUSTICAL CEILING PANEL	Armstrong	OPTIMA HEALTH ZONE SQUARE LAY-IN 3114	WHITE	24" X 24"	CLEAN ROOM ALUMINUM SUSPENSION SYSTEM IN WHITE. HOLD DOWN CLIPS REQUIRED IN ISOLATION ROOMS. SEE AS301 FOR MORE INFORMATION.
PT11	PAINT	Sherrin Williams		PURE WHITE SW7005		EGGSHELL

ROOM FINISH SCHEDULE						
ROOM NUMBER	ROOM NAME	FINISH	FLOORING	WALLS	CEILING	COMMENTS
G01	VESTIBULE	LVT3, LVT4	RB2	PT1, WP5	AP2	
G01a	WC STOR	LVT3	RB2	PT1, WP5	AP2	
G02	WORKROOM	CP11	RB2	PT2	AP3	
G02a	BUS OFF SUPER	CP11	RB2	PT2	AP3	
G02b	DECEDECE	CP11	RB2	PT2	AP3	
G02c	ADMISSIONS	CP11	RB2	PT2	AP3	
G03	OFFICE	CP11	RB2	PT2	AP3	
G03a	ENROLL 1	CP11	RB2	PT2, WP5	AP3	SEE ELEVATION FOR WALL PROTECTION LOCATION
G03b	ENROLL 2	CP11	RB2	PT2, WP5	AP3	SEE ELEVATION FOR WALL PROTECTION LOCATION
G03c	ENROLL 1	CP11	RB2	PT2, WP5	AP3	SEE ELEVATION FOR WALL PROTECTION LOCATION
G03d	SECURITY	CT1	CT2	CT3, CT4, MT1, PT10	PT11	
G03e	FAM TOILET 1	CT1	CT2	CT3, CT4, MT1, PT10	PT11	
G03f	FAM TOILET 2	CT1	CT2	CT3, CT4, MT1, PT10	PT11	
G03g	WF	LVT2	RB4	PT2	PT11	
G05	CLINIC WAITING	LVT2	RB4	PT6	AP2	
G05a	ALVIN C. YORK	LVT2	RB4	PT6, RP1, WP4	AP2, PT11	
G40	LOBBY	LVT2	RB4	PT6	AP2, AP4	
G40a	ED WAITING	LVT1	RB4	PT5, WP4	AP2, AP4	PROVIDE AND INSTALL ALUMINUM MOLDINGS FOR WALL PROTECTION. REFER TO 18AS801 FOR MORE INFORMATION.
G40b	ED CLERKS	LVT3	RB2	PT2, WP5	AP3	SEE ELEVATION FOR WALL PROTECTION LOCATION
G40c	INFO DESK	LVT3	RB2	PT7	AP3, PT11	SEE ELEVATION FOR WALL PROTECTION LOCATION
G40d	KIOSK	LVT3	RB4	PT5	AP3, PT11	
G40e	FLAGS / PHOTOS	LVT1, LVT2, LVT3	RB4	PT6	AP2	
G41	TEAM WORKROOM	RSF1	RB1	PT7	AP3	
G41a	CRIS	CP11	RB1	PT5	AP3	
G42	EXAM 1/ MENTAL HEALTH	RSF2	RB3	PT2, WP4	PT11	SEE ELEVATION FOR WALL PROTECTION LOCATION
G43	TRIAGE	RSF2	RB1	PT2, WP1	AP1	SEE ELEVATION FOR WALL PROTECTION LOCATION
G44	CONSULT	RSF2	RB1	PT2, WP1	PT11	SEE ELEVATION FOR WALL PROTECTION LOCATION
G45	EXAM 2/ MENTAL HEALTH	RSF2	RB3	PT2, WP4	PT11	SEE ELEVATION FOR WALL PROTECTION LOCATION
G45a	MH PATIENT TOILET	RSF2	RB3	SS2, PT10	PT11	SEE ELEVATION FOR WALL PROTECTION LOCATION
G45b	MH PATIENT TOILET	RSF2	RB3	SS2, PT10	PT11	
G46	EXAM 3	RSF2	RB3	PT2, WP4	AP1	SEE ELEVATION FOR WALL PROTECTION LOCATION
G47	EXAM 4	RSF2	RB3	PT2, WP4	AP1	SEE ELEVATION FOR WALL PROTECTION LOCATION
G48	MEDS	RSF2	RB1	PT2	AP1	
G49	CLEAN LINEN	RSF2	RB1	PT2	AP1	
G49a	NOURISH	RSF1	RB1	PT1	AP1, PT11	
G49b	SOILED UTILITY	RSF2	RB1	PT2	AP1	
G50	ISO WOMEN'S EXAM 6	RSF2	RB3	PT2, WP4	AP1	SEE ELEVATION FOR WALL PROTECTION LOCATION
G50a	ISO WOMEN'S TOILET	CT1	CT2	CT3, CT4, MT1, PT10	AP1	
G50b	SHARED PATIENT TOILET	CT1	CT2	CT3, CT4, MT1, PT10	AP1	
G51	CLEAN/SPD	RSF2	RB1	PT1, PT6	AP1	
G53	HAC	RSF2	RB1	PT6	AP1	
G54	VESTIBULE	RSF2	RB1	PT1	AP1	
G54a	DECONTAM SUPPLIES	RSF2	RB1	PT1	AP1	
G54b	WC STOR	RSF2	RB1	PT2	AP1	
G54c	AMBULANCE CANOPY	RSF2	RB3	SS2, PT2	PT11	SS2 SHALL BE 48" AFF
G55	DECONTAM	RSF1	RB1	PT1	AP1	
G56	STAFF LOCKERS	RSF1	RB1	PT1	AP1	
G56a	STAFF LOUNGE	CT1	CT2	CT3, CT4, MT1, PT10	AP1	
G56b	STAFF TOILET	RSF2	RB1	PT1, WP1	AP1	
G57	EQUIP STOR	RSF2	RB3	PT2, WP4	AP1	
G58	ACUTE CARE 2	RSF2	RB3	PT2, WP4	AP1	
G59	ACUTE CARE 1	RSF2	RB3	PT2, WP4	AP1	
G60	EXAM 5	RSF2	RB3	PT2, WP4	AP1	
G61	CORRIDOR	RSF2, RSF3	RB1	PT2	AP1	
G61a	CORRIDOR	RSF2, RSF3	RB1	PT2	AP1	
G61b	CORRIDOR	RSF2, RSF3	RB1	PT2	AP1	
G61c	DECONTAM CORRIDOR	RSF2	RB1	PT2	AP1	
G61d	CC	RSF3	RB1	PT2, WP4	AP1	
G76a	CORRIDOR	LVT1, LVT2, LVT3	RB4	PT4	AP2	
G76b	VENDING	LVT6	RB4	PT4, WP5	AP2	
G79	CLINIC CORRIDOR	LVT2, LVT3	RB4	PT6	AP2	
G81	ELEVATOR LOBBY	LVT2, LVT3	ETR	ETR	AP2	
G81c	STAIR-1	ETR	MATCH EXISTING ADJACENT	MATCH EXISTING ADJACENT		

- ### FINISH PLAN GENERAL NOTES
- REFER TO INTERIOR ELEVATIONS AND SECTIONS FOR ADDITIONAL INFORMATION.
 - PROVIDE PT-11 ON ALL BULKHEADS, UNO. WHERE ACCENT COLOR IS PROVIDED, BOTTOM FACE OF BULKHEAD SHALL BE PT-11.
 - PROVIDE PT-11 ON ALL GYP BOARD CEILINGS.
 - PROVIDE PT-11 ON ALL BULKHEADS, UNO. WHERE ACCENT COLOR IS PROVIDED, BOTTOM FACE OF BULKHEAD SHALL BE PT-11.
 - PROVIDE PAINT TO MATCH WALL PAINT ON ALL EXPOSED METAL ACCESSORIES, DUCTS, AND OTHER MISCELLANEOUS EXPOSED CONSTRUCTION ELEMENTS.
 - PORCELAIN WALL AND FLOOR TILE PATTERNS SHOWN ARE FOR THE INTENDED ALIGNMENT. NOTIFY ARCHITECT OF ANY CONDITION AFFECTING LAYOUT PRIOR TO INSTALLATION.
 - PATCH AND/OR REPAIR, FINISH, AND PAINT ALL WALLS IN AREA OF WORK, INCLUDING BUT NOT LIMITED TO WALLS WHERE CASEWORK, COUNTERTOPS, SHELVING, ETC HAVE BEEN REMOVED, UNO.
 - WHERE WALL TILE IS INSTALLED, PAINT WALLS ABOVE TILE AS SPECIFIED.
 - INSTALL ALL CORNER AND END CHANNEL GUARDS ABOVE RESILIENT BASE.
 - WHERE CORNER AND END CHANNEL GUARDS ARE SPECIFIED, REFER TO CEILING PLAN AND ELEVATIONS FOR PROPER HEIGHTS.
 - INSTALL FLOORING FINISHES WITH PATTERN IN DIRECTION AS INDICATED ON PLAN, UNO.
 - WHERE CABINETS ARE EXPOSED ON EITHER SIDE, THE EXPOSED SIDE SHALL BE FURNITURE FINISHED END, FOR BOTH WALL AND BASE CABINETS.
 - WHERE WALL PAINT COLORS ARE NOT LABELED ON PLANS OR ELEVATIONS, PAINT COLOR SHALL BE AS INDICATED IN ROOM FINISH SCHEDULE.
 - REFER TO FLOOR PLAN FOR HANDRAIL AND CRASH RAIL LOCATIONS.
 - WPI, WPI4, AND WPI5 ARE 4'-0" TALL AND INSTALLED ABOVE BASE, UNO.
 - INSTALL GROMMETS IN ALL SOLID SURFACE WORK SURFACES. COORDINATE LOCATIONS WITH OWNER.

- ### FINISH PLAN KEYNOTES
- INDICATES DIRECTION OF FLOORING FINISH PATTERN.
 - PROVIDE AND INSTALL PRIVACY CURTAIN (MOMENTUM TEXTILES PERENNIAL SOLEIL) AND CURTAIN TRACK.
 - PROVIDE AND INSTALL OUTSIDE CORNER MOLDING - KOROGARD (IC12).
 - PROVIDE AND INSTALL INSIDE CORNER MOLDING - KOROGARD (IC12).
 - PROVIDE AND INSTALL 1" MOLD (IC12) ON TOP AND BOTTOM AND INSIDE CORNER MOLDING (IC12), ON WALL PROTECTION.

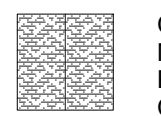
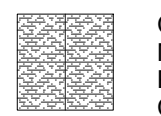
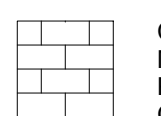
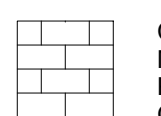
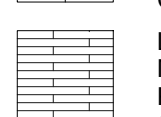
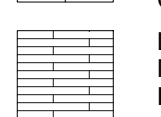
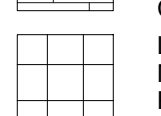
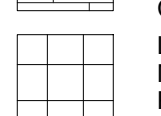
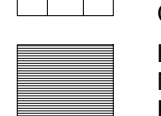
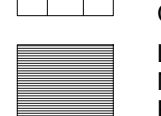
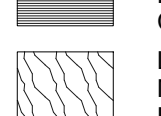
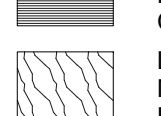
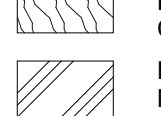
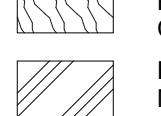
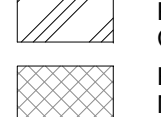
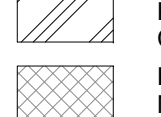
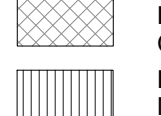
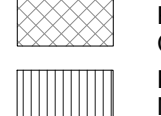
FINISH LEGEND

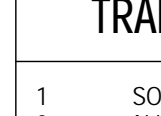
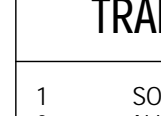
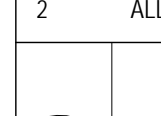
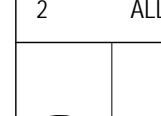
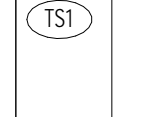
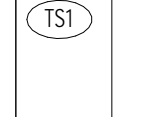
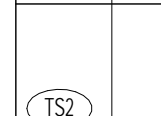
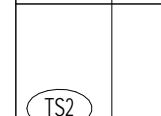
	CPT-1 MANUFACTURER: TANDUS CENTIVA PATTERN: CANOPY 04089 COLOR: TITIAL FLAT 59001		CPT - CARPET
	CT-1 MANUFACTURER: DAL TIE PATTERN: CITY VIEW COLOR: SKYLINE GRAY CY02		CT - CERAMIC TILE
	LVT-1 MANUFACTURER: ARMSTRONG PATTERN: NATURAL CREATIONS ARBORART COLOR: AMERICAN WALNUT SIENNA TP052		LVT - LUXURY VINYL TILE
	LVT-2 MANUFACTURER: ARMSTRONG PATTERN: NATURAL CREATIONS EARTHCUTS COLOR: DELICATO NEUTRAL TP529		RB - RESILIENT BASE
	LVT-3 MANUFACTURER: ARMSTRONG PATTERN: NATURAL CREATIONS MYSTIX COLOR: MOROCCO ANISE TP078		RSF - RESILIENT SHEET FLOORING
	LVT-4 MANUFACTURER: ARMSTRONG PATTERN: NATURAL CREATIONS MYSTIX COLOR: CASABLANCA ANISE TP083		PT - PAINT
	RSF-1 MANUFACTURER: MANNINGTON PATTERN: INTERSECT COLOR: FOUNDATION PAR103		CG - CORNER GUARD
	RSF-2 MANUFACTURER: JOHNSONITE PATTERN: IO OPTIMA COLOR: FROTHY LATTE 821		HR - HANDRAIL
	RSF-3 MANUFACTURER: MANNINGTON PATTERN: REALITIES COLOR: BRAZILIAN CHERRY - COFFEE 5636		CR - CRASH RAIL
	TS MANUFACTURER: JOHNSONITE PATTERN: VCT - VINYL COMPOSITION TILE		PL - PLASTIC LAMINATE
	WP MANUFACTURER: ACROYON PATTERN: CHAMELEON		WP - WALL PROTECTION
	SS MANUFACTURER: ACROYON PATTERN: P-04MS		SS - SOLID SURFACE
	AP MANUFACTURER: ACROYON PATTERN: CHAMELEON		AP - ACOUSTICAL PANEL
	TS MANUFACTURER: JOHNSONITE PATTERN: VCT - VINYL COMPOSITION TILE		RP - RESIN PANEL

TRANSITION LEGEND

- SOLID SURFACE TRANSITION SHALL HAVE 1/4" RADIUS BULLNO