

**DEPARTMENT OF VETERANS AFFAIRS
SYRACUSE VA MEDICAL CENTER
800 IRVING AVENUE, SYRACUSE, NEW YORK 13210**

ADD KITCHEN RE-THERM UNITS TO EMERGENCY POWER

PROJECT: 528A7-12-720

The vendor shall perform all mechanical and electrical work required to transfer the kitchen re-therms to emergency power. Some of the tasks are:

1. In the basement, room CL02, remove & relocate two existing electrical circuits, and replace or relocate junction box as required to allow for the installation of a new Manual Transfer Switch.
2. Demo unused conduit as required in sub-basement from junction box to electrical panel ELC-DPB, Section 1 and utilize pathway to add new conduit as required.
3. Add a new 500A breaker to left side of panel ELC-DPB, Section 1. Core drill thru floor to run conduit/wire noted in Item 2 above.
4. Demo the existing hinged access panel/frame as needed to install a new access cover (one with no hinges) that will not interfere with new Manual Transfer Switch.

INDEX

C-100	COVER & INDEX
E-001	SYMBOLS & ABBREVIAT
ED-100	DEMO DETAILS
EP-101	INSTALLATION DETAILS

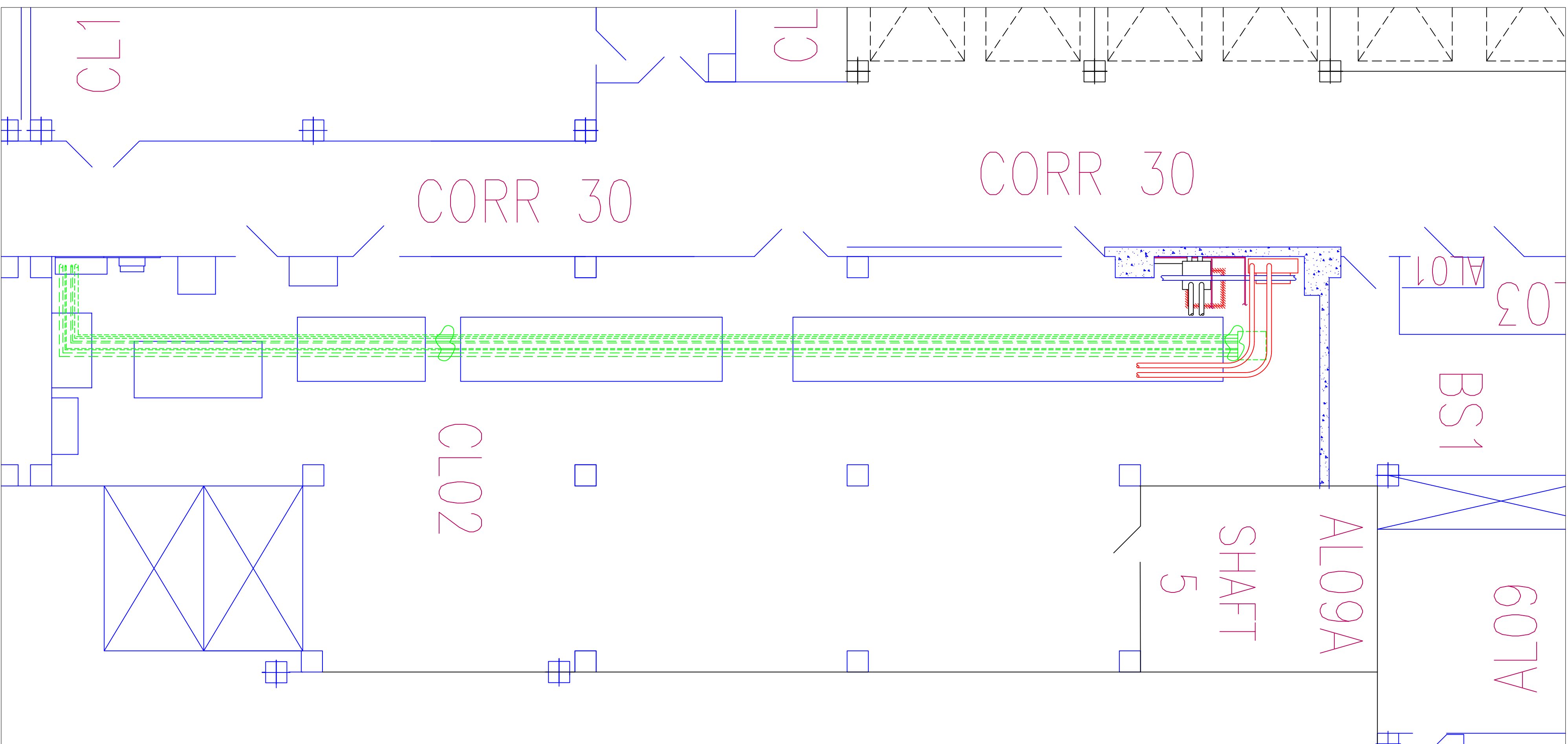
[illegible]

(Company/ Logo/Information Block)

Drawing Title	Project Title	Date
COVER & INDEX	ADD KITCHEN RE-THERMS TO EMERGENCY POWER	2/17/2012
Approved: Facility Manager	Building Number	Project No.
	1	528A7-12-720
	Checked	DRAWING NO.
	AJ	C-100
	Drawn	Drawn: 1 of 4
	DHA	
	Location	
	VAMC SYRACUSE, NY	

