# MEDICAL EQUIPMENT LEGEND

(SEE TOILET AND RCP PLANS FOR ADDITIONAL EQUIPMENT INFORMATION)

| MEDICAL EQUIPMENT SYMBOL | DESCRIPTION | OWNER PROVISIONS | CONTRACTOR PROVISIONS |
|---|---|---|---|
| BOOM | STERIS HARMONY EMS 70" DBL FIXED ARM WITH 40" COLUMN AND SINGLE LIGHT AND MONITOR EXTENSION ARMS | MATERIAL | SUPPORT, INSTALLATION, POWER, DATA, MED GAS |
| CC | CRASH CART | MATERIAL | EMERGENCY POWER |
| CPU-1 | COMPUTER | MATERIAL | POWER AND DATA |
| CPU-2 | COMPUTER W/ EMERGENCY POWER | MATERIAL | EMERGENCY POWER AND DATA |
| CR-1 | CARD READER | – | INSTALLATION AND POWER TO BE DETERMINED |
| DPH | DESK PHONE | MATERIAL | DATA |
| IM | COUNTERTOP ICE-MACHINE WITH PRE-FILTER | MATERIAL | INSTALLATION, POWER AND WATER |
| LK-1 | 7-UNIT, EACH UNIT IS 12"X12", 3 LOCKERS PER UNIT | MATERIAL | MATERIAL, BLOCKING AND INSTALLATION |
| MC-1 | COUNTERTOP MICROWAVE | MATERIAL | – |
| PL | OVERHEAD PATIENT LIFT – ARJO MAXI SKY | MATERIAL | INSTALLATION AND POWER |
| PX-1 | I.V. MEDS DISPENSER 6'-6"T X 4'-4"W X 2'-4"D | MATERIAL | INSTALLATION/POWER |
| REF-1 | UNDER COUNTER REFRIGERATOR | MATERIAL | INSTALATION/POWER |
| REF-2 | DOMESTIC REFRIGERATOR | MATERIAL | INSTALLATION/POWER |
| STR | STRETCHER | MATERIAL | – |
| TV-1 | FLAT SCREEN TELEVISION AND MOUNTING | MATERIAL | BLOCKING, INSTALLATION, POWER AND CABLE |
| WCH | WHEELCHAIR | MATERIAL | – |
| WPH | WALL PHONE | MATERIAL | DATA |
| MB | MARKER BOARD (MANUF./MODEL: PETER PEPPER PRODUCTS/MODEL IB1240) | NONE | MATERIAL AND INSTALLATION |
| CH | CHART HOLDER (WWW.ABCOFFICE.COM/MODEL CH14-10) OR EQUAL | NONE | MATERIAL AND INSTALLATION |
| EX-1 | PATIENT EXAM TABLE | NONE | |
| SW-1 | DOUBLE COMPARTMENT SCOPE WASHER | NONE | INSTALLATION/POWER/PLUMBING |
| LT-1 | LIGHT BOX | MATERIAL | INSTALLATION, BLOCKING, POWER |
| MCC | MEDICAL COMPUTER CART | MATERIAL | – |
| MS-1 | MEDICAL STORAGE CABINET | MATERIAL | INSTALLATION |
| MS-2 | SCOPE STORAGE CABINET | MATERIAL | INSTALLATION |
| ECC-1 | ENDOSCOPY COMPUTER/EQUIPMENT CART | MATERIAL | INSTALLATION |
| HW | VERTICAL SURFACE MOUNTED HEADWALL | NONE | INSTALLATION, POWER, DATA, MED GAS |
| COP | COPIER | MATERIAL | POWER AND DATA |
| COF | COFFEE MAKER | MATERIAL | POWER |
| PASS | PASS THRU SCOPE CABINET, MANUF: MASS MEDICAL STORAGE, M2000HG | NONE | INSTALLATION |
| BOOM2 | OPERATING LIGHT ON CEILING MOUNTED ARM | MATERIAL | SUPPORT, INSTALLATION, POWER |

**NOTE:**
A PRE-INSTALLATION MEETING IS REQUIRED PRIOR TO INSTALLATION OF THE PROCEDURE BOOM EQUIPMENT. GENERAL CONTRACTOR, COTR, A/E TEAM, MEDICAL GAS SUBCONTRACTOR, ELECTRICAL SUBCONTRACTOR, AND PLUMBING SUBCONTRACTOR SHALL ATTEND.

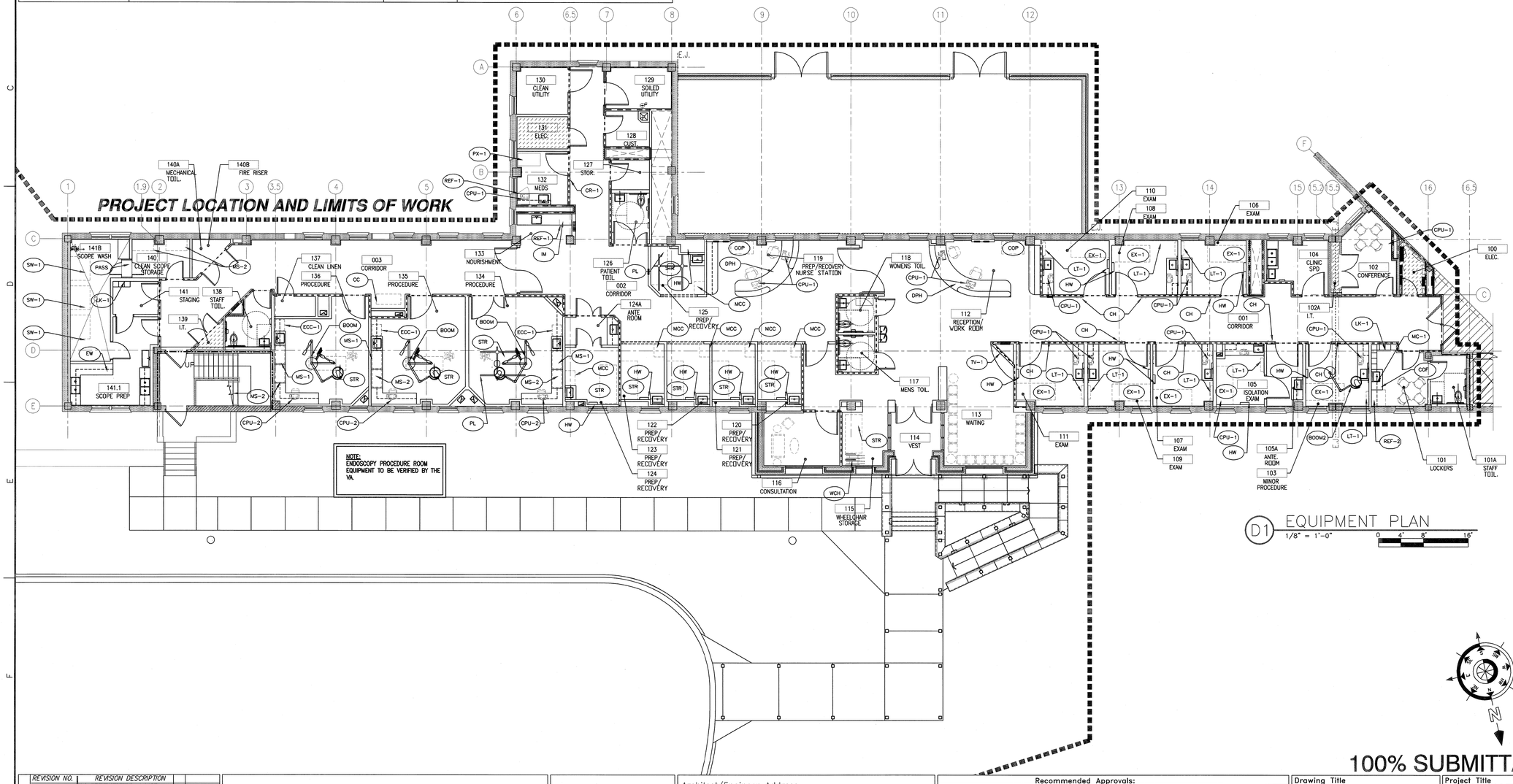


D1 EQUIPMENT PLAN
1/8" = 1'-0"

## COORDINATION DRAWINGS

THE MECHANICAL CONTRACTOR SHALL TAKE THE LEAD IN PREPARATION OF COORDINATION DRAWINGS. SUCH DRAWINGS SHALL BE ARRANGED AND DESIGNED THROUGH AND FROM COORDINATION WITH ALL OTHER MAJOR AND MINOR SUBCONTRACTORS AND THE GENERAL CONTRACTOR. PROVIDE PLAN VIEWS, SECTIONS AND ELEVATIONS AS REQUIRED TO FULLY COORDINATE ALL NEW WORK WITH ITSELF AND EXISTING CONDITIONS. DRAW TO SCALE (AT NOT LESS THAN 3/8" = 1'-0"). DRAWINGS SHALL SHOW, BUT NOT BE LIMITED TO: ALL WALL RATINGS; ALL DUCTWORK; ALL AIR DISTRIBUTION; MECHANICAL EQUIPMENT; MECHANICAL PIPING; FIRE PROTECTION PIPING; ALL PLUMBING PIPING; CABLE TRAYS (WITH ELEVATIONS NOTED); LIGHTING FIXTURES (WHEN CEILING MOUNTED); CEILING GRID AND CEILING HEIGHT; MAJOR BEAMS AND JOISTS (WITH ELEVATIONS MARKED); FIRE ALARM DEVICES AND SPEAKERS (WHERE CEILING MOUNTED); ELECTRICAL CONDUITS LARGER THAN 2-INCH DIAMETER; ELECTRICAL BUSWAY AND REQUIRED CLEARANCES; EQUIPMENT PROVIDED BY OTHERS THAT PROTRUDE INTO CEILING CAVITIES OR IMPEDE THE LOCATION OR ACCESS TO ABOVE CEILING PIPING, DUCTWORK OF OTHER EQUIPMENT. SECTIONS SHALL BE CUT THROUGH AREAS SHOWING MATERIALS AND SYSTEMS OF ALL CONTRACTS. IF THERE ARE ANY OUTSTANDING ISSUES THAT CANNOT BE RESOLVED, CONSULT WITH THE ARCHITECT AND/OR ENGINEER (THROUGH THE VA COTR) FOR GUIDANCE AND MAKE CORRECTIONS IN ACCORDANCE WITH DIRECTIONS GIVEN. IT IS IMPORTANT TO NOTE THAT FABRICATION CANNOT BEGIN UNTIL COORDINATION DRAWINGS HAVE BEEN APPROVED. ANY MATERIAL, EQUIPMENT, SYSTEMS, ETC., PROCUREMENT OR INSTALLATION COMMENCED PRIOR TO APPROVAL IS TAKEN AT THE CONTRACTORS OWN RISK AND MAY HAVE TO BE MODIFIED, MOVED AND/OR RECONFIGURED AT THE CONTRACTORS COST.

## TYPICAL SYMBOLS

- EXISTING WALL, DOOR, WINDOW, MILLWORK, FIXTURE OR OTHER FIXTURE OR ASSEMBLY TO BE REMOVED.
- EXISTING WALL, DOOR, WINDOW, MILLWORK, FIXTURE OR OTHER FIXTURE OR ASSEMBLY TO REMAIN.
- NEW WALL
- SMOKE TIGHT WALL
- 1-HOUR FIRE RATED WALL
- 2-HOUR FIRE RATED WALL
- 1 HOUR FIRE SMOKE RATED WALL
- PROJECT LIMITS OF WORK
- NO PIPING OR DUCTWORK SHALL BE ROUTED THROUGH ELECTRICAL AND/OR DATA ROOMS.

## KEY PLAN

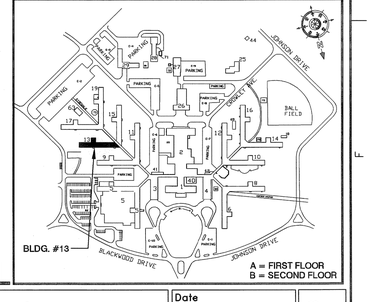


100% SUBMITTAL

| REVISION NO. | REVISION DESCRIPTION | By | Date |
|---|---|---|---|
| | | | |

Revisions

Department of Veterans Affairs
Medical Center
1826 Veterans Blvd.
Dublin, Ga. 31021

SEAL

Architect/Engineer Address
Harrell, Saltrick & Hopper
Design & Management Solutions for the Built Environment
151 LOCUST STREET, SUITE #1
AVONDALE ESTATES, GA 30002
P 704.814.1325
F 704.321.0833
WWW.HSHPC.COM
COPYRIGHT © 2011 HARRELL SALTRICK & HOPPER, PC
HSH PROJECT # 10004

| Recommended Approvals: | |
|---|---|
| 1. MEDICAL DIRECTOR | 6. OPERATIONS SERVICE LINE MANAGER |
| 2. ASSOCIATE DIRECTOR | 7. INFECTION CONTROL SAFETY MANAGER |
| 3. CHIEF OF STAFF | 8. SAFETY MANAGER |
| 4. ASSOC. DIRECTOR | 9. GENERAL ENGINEER |
| 5. SERVICE LINE MGRS. | 10. COTR |

Drawing Title: ARCHITECTURAL EQUIPMENT FLOOR PLAN

Project Title: RENOVATE 13A FOR ENDOSCOPY SUITE

Date: June 10, 2011

Project Number: 557-10-108

FULLY SPRINKLERED

Drawn: MJF | Building Number | AutoCAD File Name

Checked | Reviewed | Const. Contract No.

DRAWING No. A-103

Veterans Affairs