

# SHEET KEYNOTES

- 4" (NOMINAL) BRICK VENER
- THRU WALL FLASHING, PROVIDE WEEP HOLES. (MIN. 24" O.C.)
- HOT DIPPED GALVANIZED MASONRY TIE.
- 2" RIGID INSULATION
- 8" CMU- SEE STRUCTURAL DRAWINGS FOR REINFORCEMENT
- 1/2" BOND BREAK
- DOWEL INTO EXISTING FOOTING- (SEE STRUCTURAL DRAWINGS)
- 4" PERFORATED DRAIN PIPE-RUN TO DAYLIGHT
- 1 7/8" FURRING (HAT CHANNEL) ATTACHED TO CMU
- PAINTED 5/8" GYPSUM BOARD
- 4" CONCRETE SLAB ON GRADE WITH VAPOR BARRIER- SEE STRUCT. DRAWINGS
- GROUT SOLID BELOW FINISH FLOOR
- PAINTED GYPSUM BOARD CEILING
- ACOUSTICAL LAY-IN TILE CEILING
- 4" METAL STUD-SECURELY ATTACHED TO FLOOR ABOVE
- STEEL JOIST- SEE STRUCTURAL DRAWINGS
- 1 1/2" METAL DECK-SEE STRUCTURAL DRAWINGS
- 2" RIGID INSULATION
- STANDING SEAM METAL ROOF ON SINGLE PLY EPDM
- PRE-FINISHED GUTTER
- PRE-FINISHED FLASHING TO MATCH ROOF AND GUTTERS
- BENT PLATE-SEE STRUCTURAL DRAWINGS
- ALUMINUM CANOPY
- EXISTING BRICK TO REMAIN
- PRE-FINISHED FLASHING
- RAKE NEW STEP FLASHING INTO EXISTING BRICK JOINT
- NEW 1 1/2" STAINLESS STEEL HANDRAIL
- EXTENDED LEG ON JOIST- SEE STRUCTURAL DRAWINGS
- STRUCTURAL STEEL-SEE STRUCTURAL DRAWINGS
- 4" 16g. METAL STUDS AT 16" O.C. SECURELY ATTACHED TO CMU.
- PRE-FINISHED METAL FASCIA-
- 2" AIR SPACE
- 1 1/2" STAINLESS STEEL PIPE/RAIL FOR HANDRAIL ATTACHMENT-SLEEVE EMBED INTO CAST-IN-PLACE CONCRETE WITH STAINLESS STEEL ESCUTCHEON RING
- COMPACTED FILL
- ALUMINUM CANOPY POST
- CAST-STONE CAP WITH 1/2" CHAMFERED EDGES
- 1/4" DRIP EDGE
- FILTER FABRIC
- SCHEDULED BASE
- SCHEDULED DOOR
- 5/8" EXTERIOR GRADE PAINTED GYPSUM BOARD WITH 2" CONT. SCREEN VENT AROUND PERIMETER
- DAMP-PROOFING
- KEYWAY WITH WATERSTOP- SEE STRUCTURAL DRAWINGS
- MECHANICAL DUCT- SEE MECHANICAL DRAWINGS
- EXISTING CONCRETE BEAM TO REMAIN

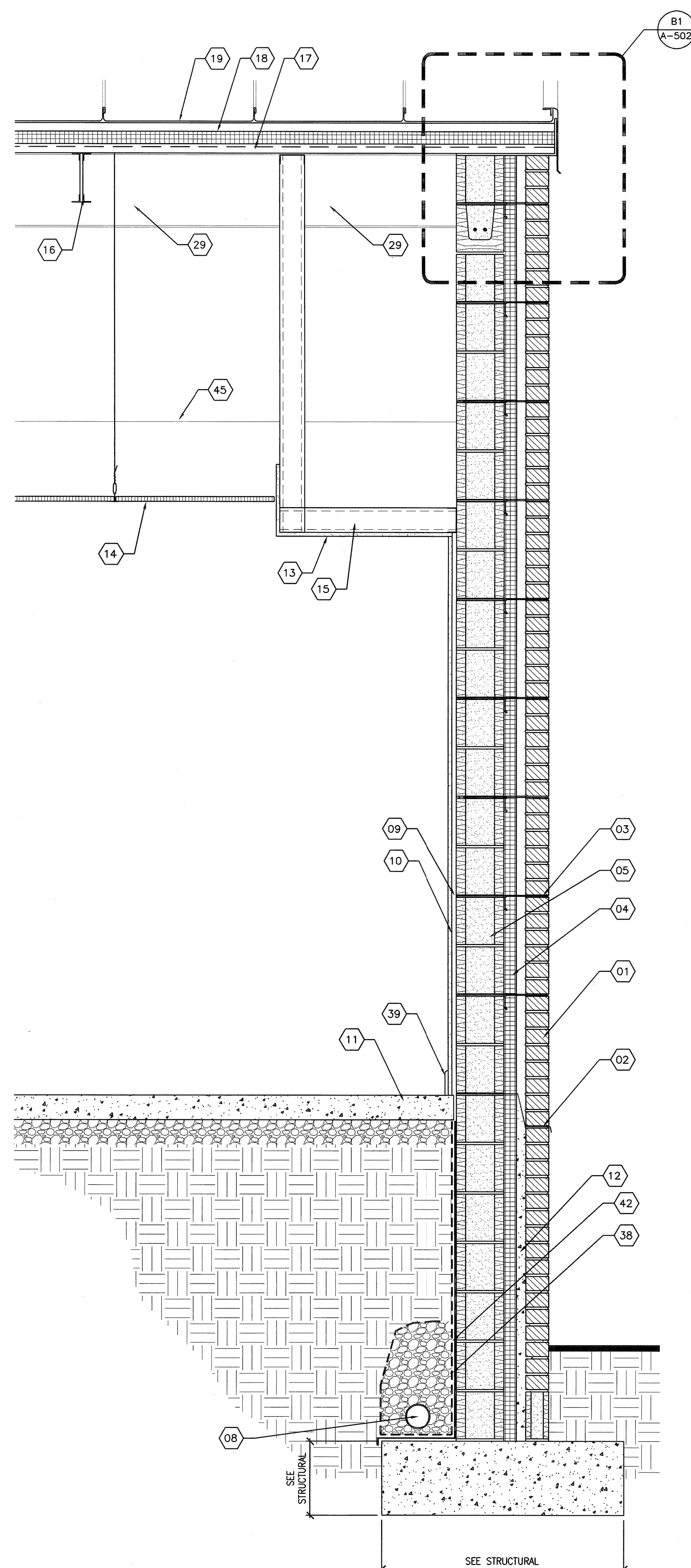

**F1** TYPICAL WALL SECTION  
AT NEW ENTRANCE SIDE  
1" = 1'-0"

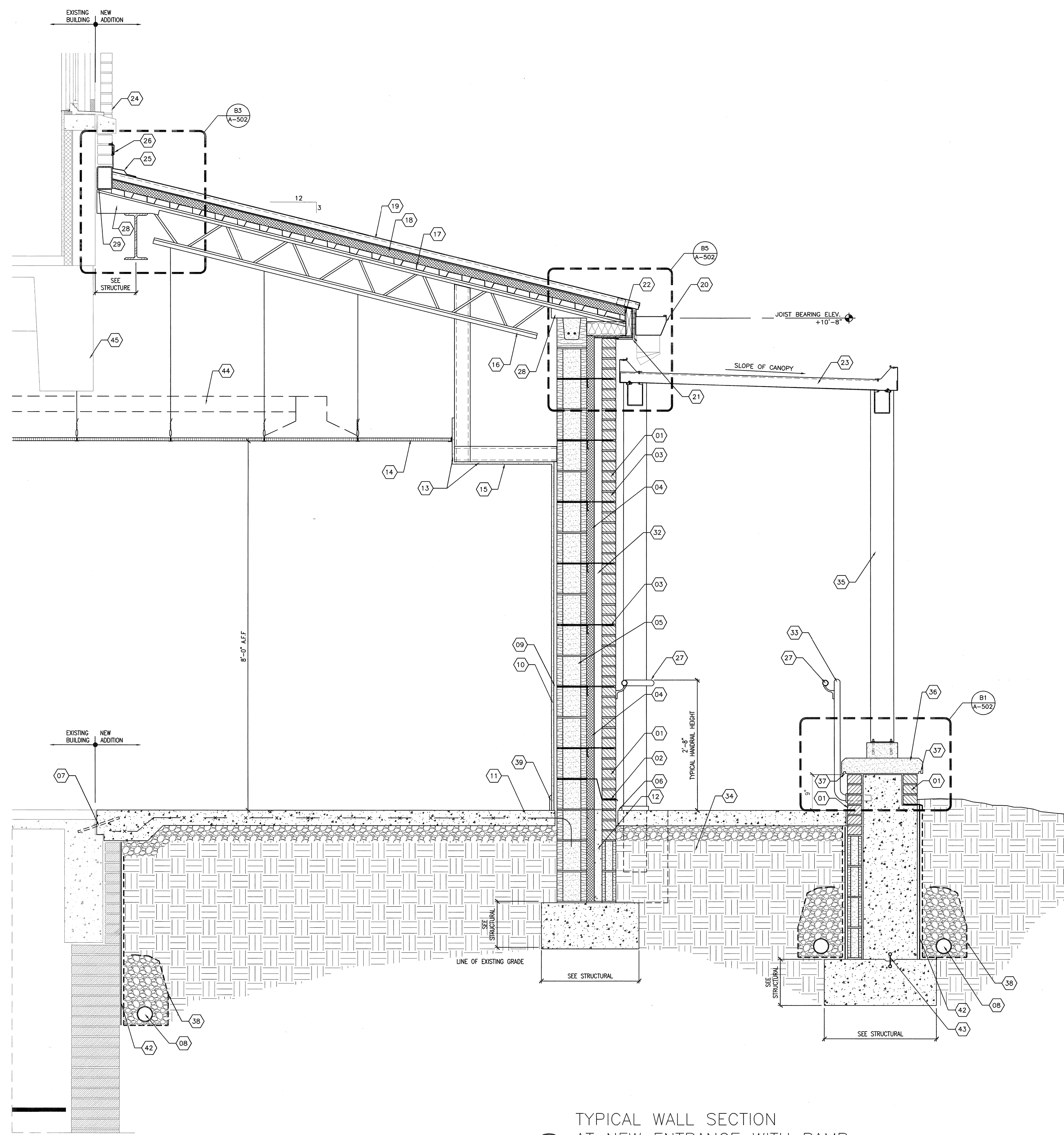

**F3** TYPICAL WALL SECTION  
AT NEW ENTRANCE WITH RAMP  
1" = 1'-0"

100% SUBMITTAL

| REVISION NO. | REVISION DESCRIPTION | By | Date |
|--------------|----------------------|----|------|
|              |                      |    |      |
|              |                      |    |      |
|              |                      |    |      |
|              |                      |    |      |
|              |                      |    |      |
|              |                      |    |      |
|              |                      |    |      |
|              |                      |    |      |
|              |                      |    |      |
|              |                      |    |      |

**Department of Veterans Affairs**  
Medical Center  
1826 Veterans Blvd.  
Dublin, Ga. 31021

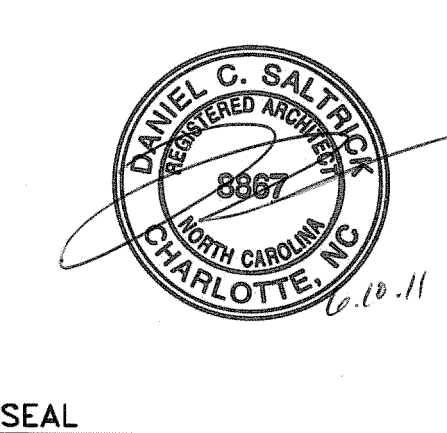

Architect/Engineer Address  
**Harrell, Saltrick & Hopper**  
Design & Management Solutions for the Built Environment  
151 LOCUST STREET, SUITE #  
ANNAPOLIS, MD 21403  
P 704.814.1325  
F 704.321.0853  
WWW.HSHPC.COM  
COPYRIGHT © 2011 HARRELL, SALTTRICK & HOPPER, PC  
HSH PROJECT # 10004

| Recommended Approvals: |                                     |  |  |
|------------------------|-------------------------------------|--|--|
| 1. MEDICAL DIRECTOR    | 6. OPERATIONS SERVICE LINE MANAGER  |  |  |
| 2. ASSOCIATE DIRECTOR  | 7. INFECTION CONTROL SAFETY MANAGER |  |  |
| 3. CHIEF OF STAFF      | 8. SAFETY MANAGER                   |  |  |
| 4. ASSOC. DIRECTOR     | 9. GENERAL ENGINEER                 |  |  |
| 5. SERVICE LINE MGRS.  | 10. COTR                            |  |  |

Drawing Title  
**WALL SECTIONS**  
  
**FULLY SPRINKLERED**

Project Title  
**RENOVATE 13A  
FOR ENDOSCOPY SUITE**  
Drawn MJF  
Building Number MJF  
AutoCAD File Name  
Checked  
Reviewed  
Const. Contract No.

Date  
June 10, 2011  
Project Number  
557-10-108  
DRAWING No.  
**A-303**

