

CONSTRUCTION FLOOR PLAN NOTES	
P-3	
<div>1. MODIFY REINFORCED SBRONING WALLS TO BE FIRE RESISTIVE, UL 752 LEVEL 3 BALLISTIC-RESISTANT POLICE OPERATIONS ROOM. INSTALL PER MANUFACTURER RECOMMENDATION AND UPON APPROVAL OF COR.</div> <div>2. PROVIDE BULLET-PROOF TRANSDOM WINDOW MEETING UL 752 LEVEL 3 BALLISTIC-RESISTANT. RELOCATE THE KEY MANAGEMENT SYSTEM PANEL IN THIS AREA. SUBMIT PROPOSED LOCATION TO COR FOR APPROVAL. RELOCATION SHALL INCLUDE ALL TASKS TO ENSURE PROPER OPERATION OF THE SYSTEM.</div> <div>3. INTERL WALLS TO MATCH SURROUNDING WALLS INTERIOR AND EXTERIOR.</div> <div>4. PROVIDE AND INSTALL MISSING END PANEL OF KITCHEN CABINET.</div> <div>5. PROVIDE AND INSTALL SAFETY BOLLARDS (5' OD x 5' H, SCHEDULE 40 STEEL, PATCH 2' HOLE WITH MORTAR).</div> <div>6. CONSTRUCT REINFORCED MASONRY WALL EXTENDED TO THE UNDERSIDE OF THE STRUCTURE ABOVE HOLDING CELL.</div> <div>7. PROVIDE DOOR AND FRAME SHALL BE HEAVY GUAGE FOLLOW METAL STEEL CONSTRUCTION AND DOOR HARDWARE SHALL BE UL 752 LEVEL 3 FORCED ENTRY RATED, CONTROLLED AND MONITORED. DOOR FRAME SHALL BE GROUTED SOLID AND ANCHORED INTO THE MASONRY WALLS HOLDING CELL.</div> <div>8. REPLACE ALL TOILET SEATS WITH NEW TOILET SEATS, MATCH EXISTING.</div> <div>9. PROVIDE ANTI-VANDALISM CONSTRUCTION HOLDING CELL.</div> <div>10. VANDAL RESISTANT PRODUCTS SHALL BE USED WITHIN THE SPACE. ANY PRODUCT WITHIN THE SPACE WITH SCREENS SHALL BE TAMPER RESISTANT.</div> <div>11. INTERIOR SECURITY PARTITION, 3/4" METAL STUDS & 1" O.C. TO BOTTOM OF FLOOR OR G. ASSY. DECK WITH BALLISTIC PANELS OF 10' x 7' HFT AND SOUND INSULATION BATT'S (STIC 2" MIN) AND ONE LAYER 1/2" GYPSUM BOARD. GYPSUM BOARD SHALL BE SET TO BOTTOM OF EXISTING CONCRETE FLOORING DECK ASSEMBLY ABOVE.</div> <div>12. PREP FLOORS, WALLS, DOORS AND FRAMES FOR FINISHES. REFER TO SHEET AS901.</div> <div>13. INSTALL NEW DOORS, FRAMES, AND FINISHES IN ACCORDANCE WITH SHEET AS901.</div>	

CONSTRUCTION FLOOR PLAN GENERAL NOTES	
1. ALL DIMENSIONS SHOWN ARE TO FACE OF WALL FINISHING MASONRY UNLESS NOTED OTHERWISE.	
2. KEYNOTES AND LEGENDS ARE TYPICAL FOR ALL FLOOR PLAN SHEETS. INDIVIDUAL NOTED MAY NOT APPLY TO EACH SHEET.	
3. REFERENCE STRUCTURAL, MECHANICAL, PLUMBING AND ELECTRICAL FOR COORDINATION ITEMS. COORDINATION IS REQUIRED INCLUDING NECESSARY FINISHING, ETC.	
4. VERIFY EXISTING FIELD CONDITIONS PRIOR TO BEGINNING WORK, AND REPORT DISCREPANCIES IMMEDIATELY TO COR FOR CLARIFICATION.	
5. PATCH EXISTING WALLS WHERE WALL ACCESSORIES ARE REMOVED. PREP NEW FINISH.	
6. REFER TO FINISH SCHEDULE AND ROOM FINISH SCHEDULE ON AS900 FOR ADDITIONAL FINISH INFORMATION.	
7. REFER TO SHEET A-01 FOR EQUIPMENT SCHEDULE AND INFORMATION.	
8. CONTRACTOR TO CONSTRUCT RATED WALLS FIRST.	
9. PROVIDE MINIMUM CLEARANCES AT ALL DOORS PER ADA REQUIREMENTS. CONTRACTOR TO MAINTAIN/REPAIRING OF EXISTING PARTITIONS AS AFFECTED BY RECONSTRUCTION CONSTRUCTION. TYPICAL THROUGHOUT WHERE NO DIMENSION IS INDICATED. FINISH DOORS FROM EDGE OF STUD FRAMING AT CORNERS UNLESS OTHERWISE NOTED.	
10. LEVEL AND INTERL FLOOR SLAB TO RECEIVE NEW FLOORING. REFER TO SPECIFICATIONS AND FLOORING MANUFACTURER'S TOLERANCES FOR ADDITIONAL INFORMATION.	
11. PROVIDE NEW CUSTOM SWANAGE PER VA DESIGN GUIDE.	
12. REPAIR ANY DAMAGED WALLS TO NEW LIKE CONDITION.	
13. PREP AND REPAIR EXISTING DOORS AND FRAMES.	
14. CONTRACTOR IS RESPONSIBLE FOR SUBMISSION OF ANY SHOP DRAWINGS IS REQUIRED FOR COR REVIEW AND APPROVAL. TO SUPPLEMENT THE DESIGN.	
15.	
16.	

<div>CORE FILL CMU WITH 3000PSI CEMENTITIOUS FILL</div> <div>8" X 8" X 16" CMU BLOCK</div>	
<div>P8</div> <div>HOLDING CELL BLOCK WALL DETAILS</div> <div>NIS</div>	

<div>1. BARRICADES SHALL BE PAINTED WITH ONE PRIME COAT OF RED GORGE (PAINT NO.1), ONE FINISH COAT OF DULL BLACK GORGE PER VA DESIGN GUIDE. BARRICADES SHALL BE PAINTED WITH RED GORGE OR YELLOW REFLECTORIZED TAPE SHALL BE USED UNLESS OTHERWISE SPECIFIED ON THE PLANS.</div> <div>2. FINISH COLOR, COMBINATIONS, OTHER FINISH ARE SPECIFIED ABOVE.</div>	
<div>P9</div> <div>CONCRETE POST BARRICADES DETAILS</div> <div>NIS</div>	

<div>EXISTING WALL</div> <div>618" TYPE GYP. BOARD</div> <div>METAL STUD</div> <div>HEADER BRACE ABOVE CEILING IN (2) DIRECTIONS</div> <div>LEVEL 3 BALLISTIC-RESISTANT LINER (INSTALLED PER MANUFACTURER RECOMMENDATION)</div>	
<div>P1</div> <div>BALLISTIC-RESISTANT WALL DETAILS</div> <div>NIS</div>	

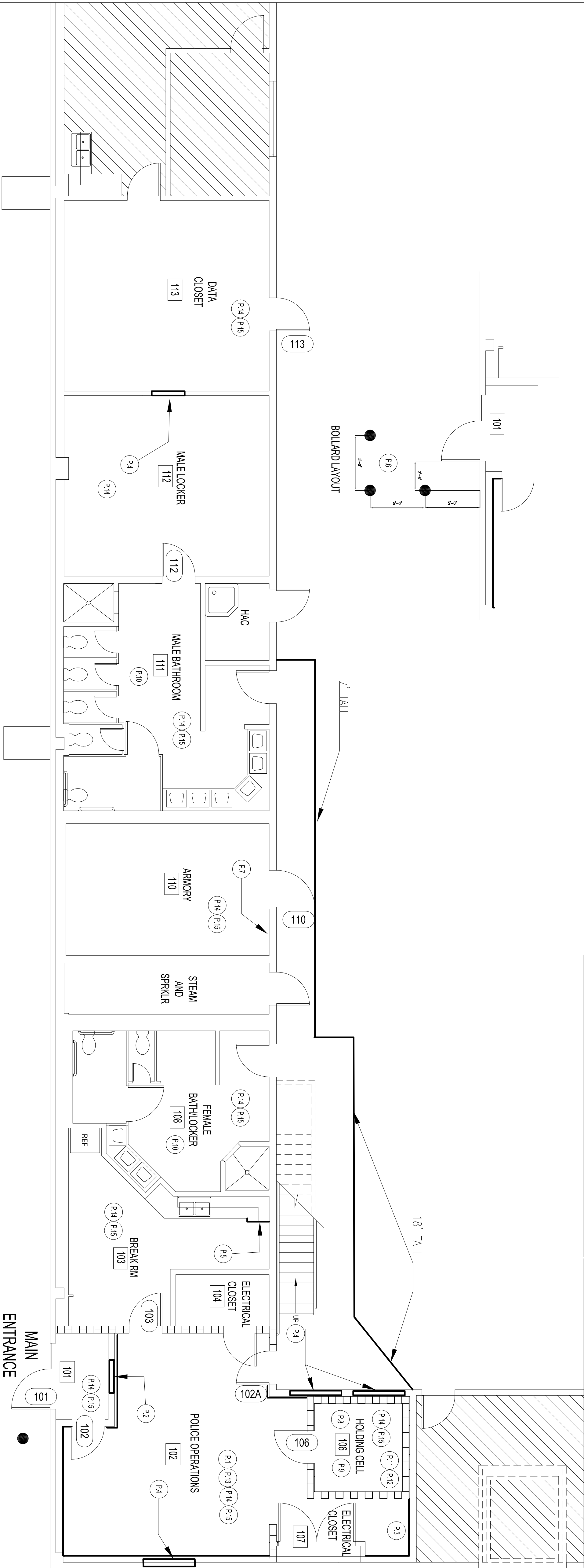

CONSTRUCTION DOCUMENT

Renovate

Police Impact

ARCHITECTURAL PLAN

62644-15-103

112

MA/HU

9/9/2016

62644-15-103

1-AS201-383

Department of Veterans Affairs

Tennessee Valley Healthcare System

MURFREESBORO CAMPUS

Project Title: Renovate Emergency Room

Project No.: 62644-15-103

Drawing No.: 1-AS201-383

Sheet: 3 OF 10