

CONSTRUCTION NOTES:
A: NEW WALLS TO BE STEEL STUD AND SHEETROCK CONSTRUCTION UNLESS OTHERWISE NOTED.
B: USE CEMENT BACKER BOARD BEHIND CERAMIC TILE
C: ALL WALLS TO HAVE CERAMIC TILE WALL FINISH.
D: POUR NEW FLOOR TOPPING TO SLOPE TO FLOOR DRAINS AS INDICATED ON FLOOR FINISH PLAN 1.4/3
E: INSTALL FINISHES AS SPECIFIED IN FINISH SCHEDULE
F: PAINT CORRIDOR WALLS IN C1E
G: ALL EXISTING/REUSED DOOR FRAMES ARE TO BE SANDED SMOOTH AND REFINISHED

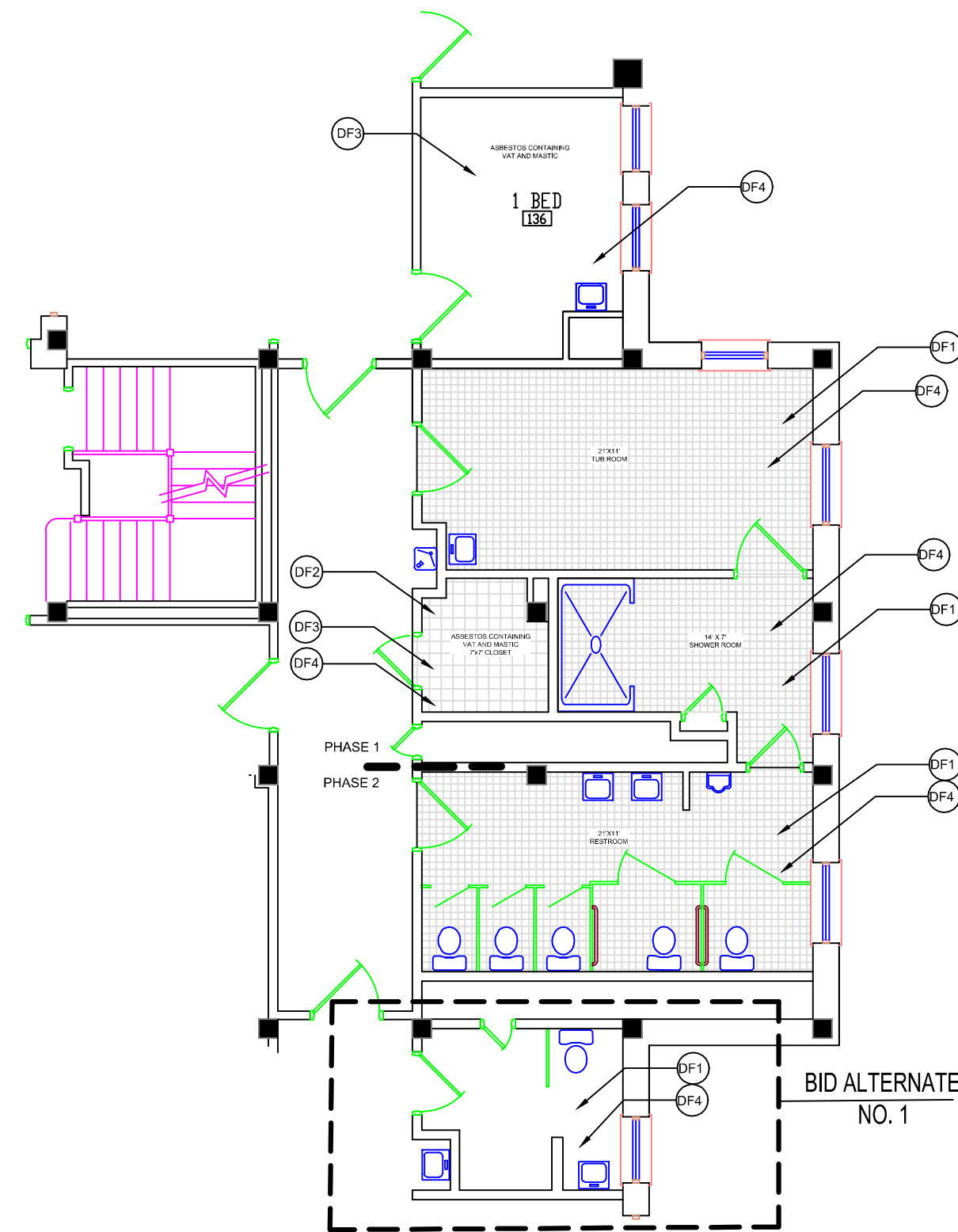

1.1 FLOORING DEMOLITION
SCALE: 1/8" = 1'-0"

- DF1 REMOVE CERAMIC FLOOR TILE
- DF2 ABATE & REMOVE ASBESTOS CONTAINING FLOOR TILE
- DF3 ABATE & REMOVE ASBESTOS CONTAINING MASTIC
- DF4 REMOVE 2" CONC. TOPPING.

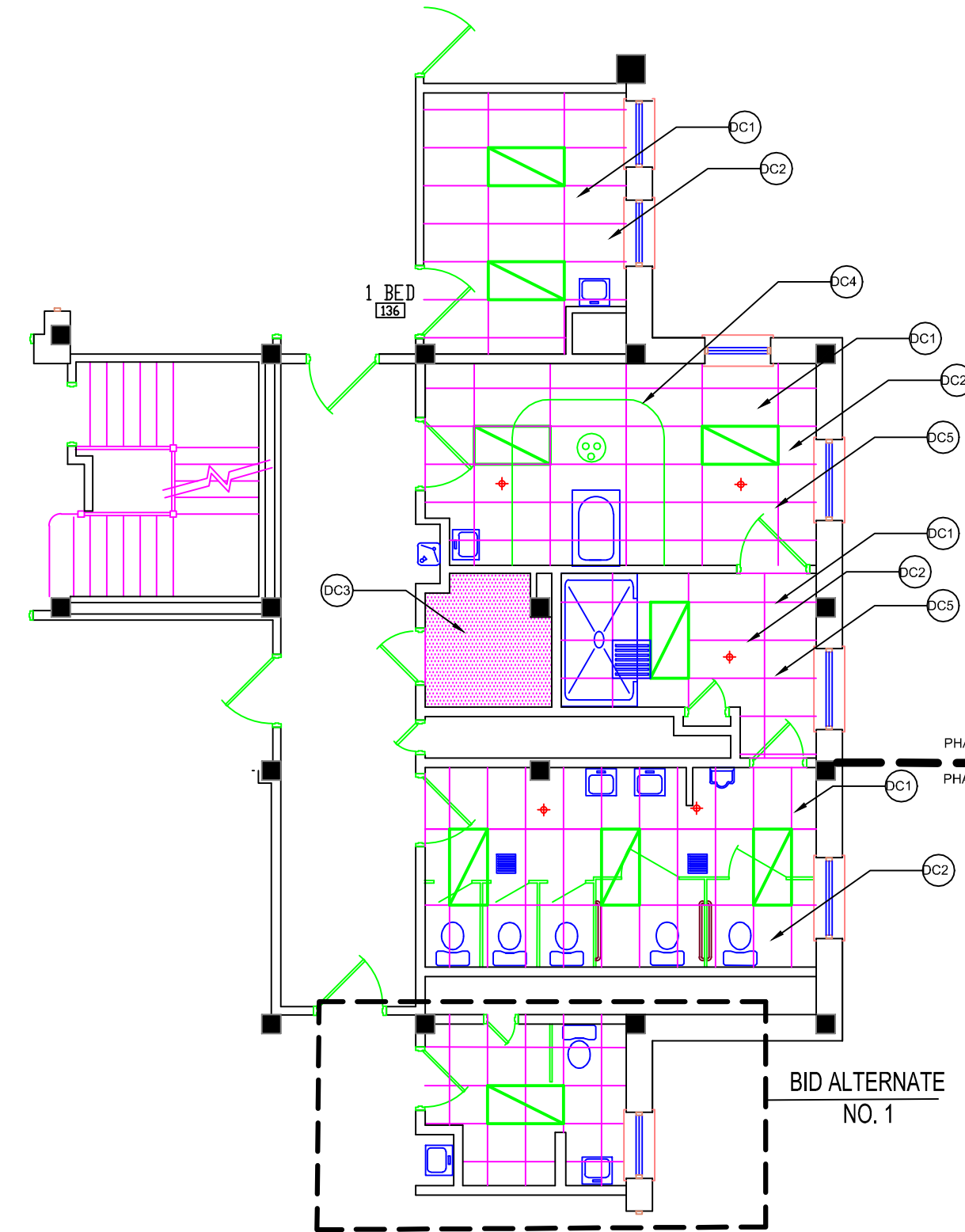

1.2 EXISTING REFLECTIVE CEILING DEMO.
SCALE: 1/8" = 1'-0"

- DC1 REMOVE CEILING TILE
- DC2 REMOVE CEILING GRID NETWORK INCLUDING ALL TIE WIRES
- DC3 REMOVE PLASTER CEILING AND ALL ASSOCIATED WIRE, LATH AND ANCHORS TO EXPOSE PANNING ABOVE.
- DC4 REMOVE CURTAIN TRACK SYSTEM INCLUDING ALL SUPPORTS.
- DC5 REMOVE HARD CEILING ABOVE SUSPENDED CEILING BELOW. REMOVE ALL PLASTER, LATH AND ANCHORS SECURED TO PANNING.

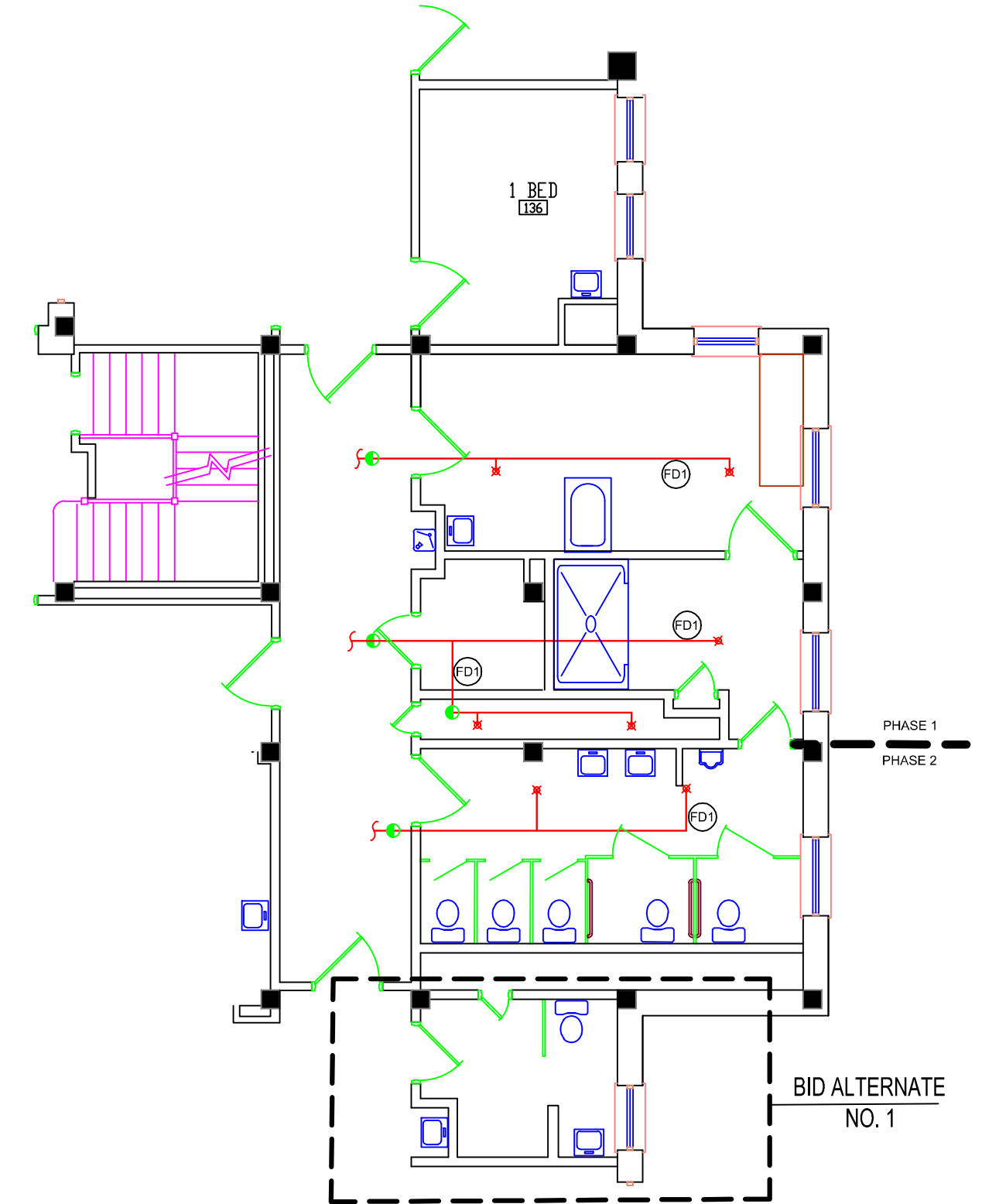

1.3 EXISTING FIRE PROTECTION
SCALE: 1/8" = 1'-0"

- FD1 REMOVE FIRE SPRINKLER AND ASSOCIATED PLUMBING AND SUPPORTS BACK AS INDICATED

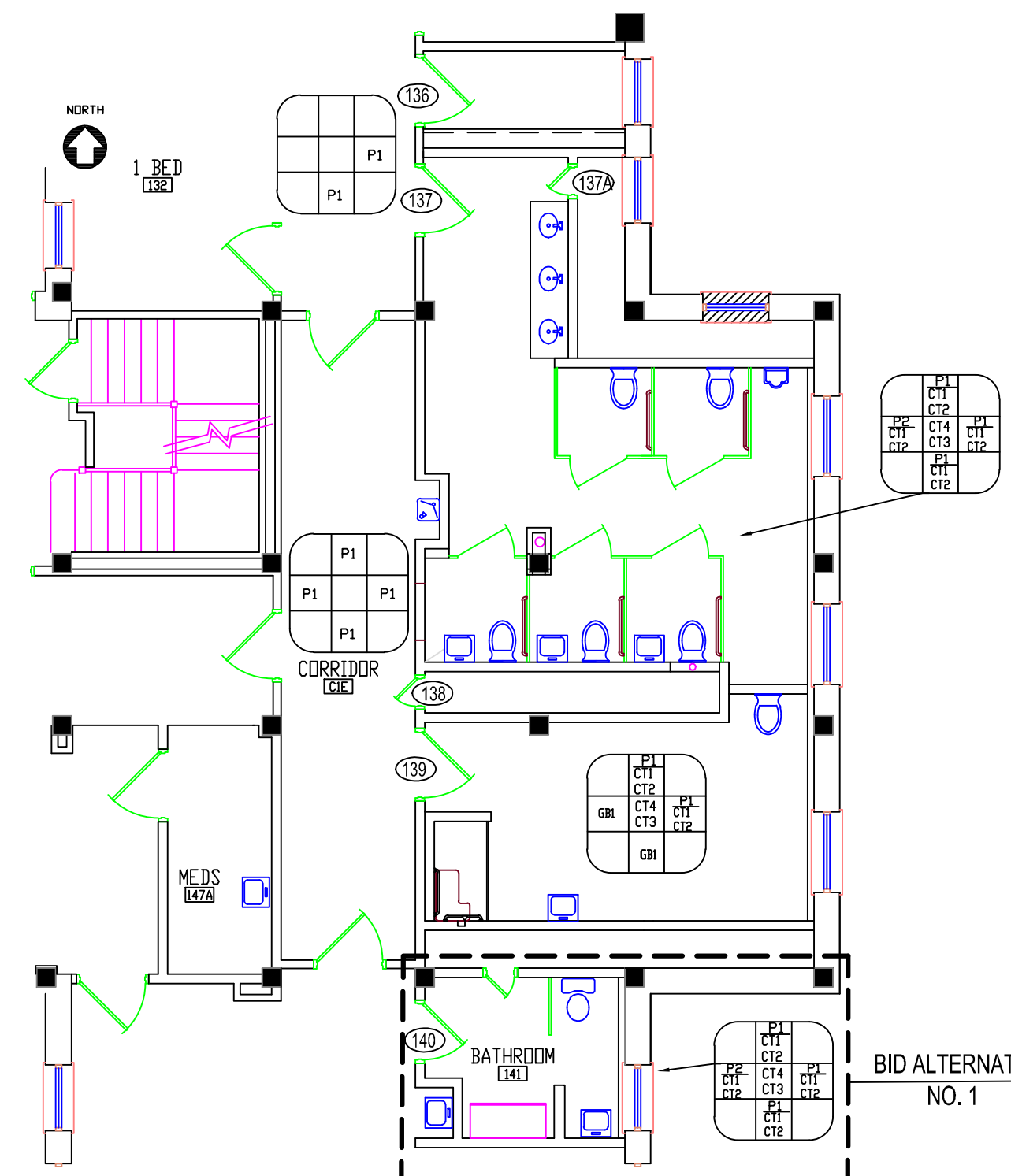

1.4 FINISH SCHEDULE
SCALE: 1/8" = 1'-0"

- INDICATES FLOOR FINISH
- INDICATES NORTH WALL FINISH
- FINISHES LEGEND INDICATES DIRECTIONAL WALL, PAINT TYPE AND FLOOR FINISH TO BE USED.
- INDICATES 42" TILE WAINSCOTING WITH PAINTED GYPSUM BOARD TO CEILING LEVEL.

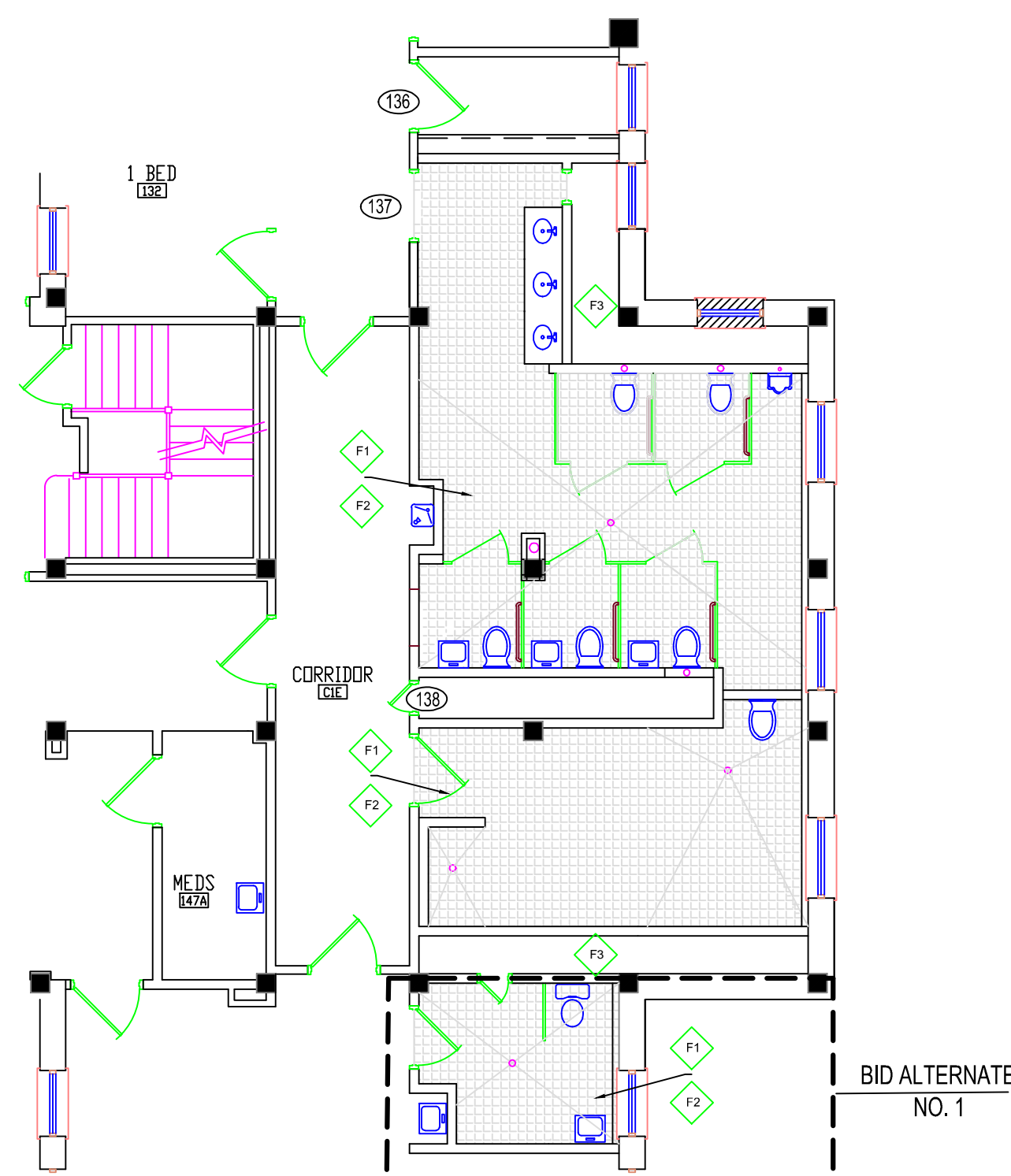

1.4 FINISH FLOOR PLAN
SCALE: 1/8" = 1'-0"

- F1 PROVIDE NEW CONCRETE TOP COAT AND WATER PROOF PANNING TO ACCEPT NEW FLOOR FINISHES
- F2 PROVIDE NEW SLIP RESISTANT FLOOR TILE ACCORDING TO SPECIFICATION.
- F3 PROVIDE NEW 2" CONC. TOPPING

FOR FLOOR DRAIN DETAIL, SEE 1.4/7

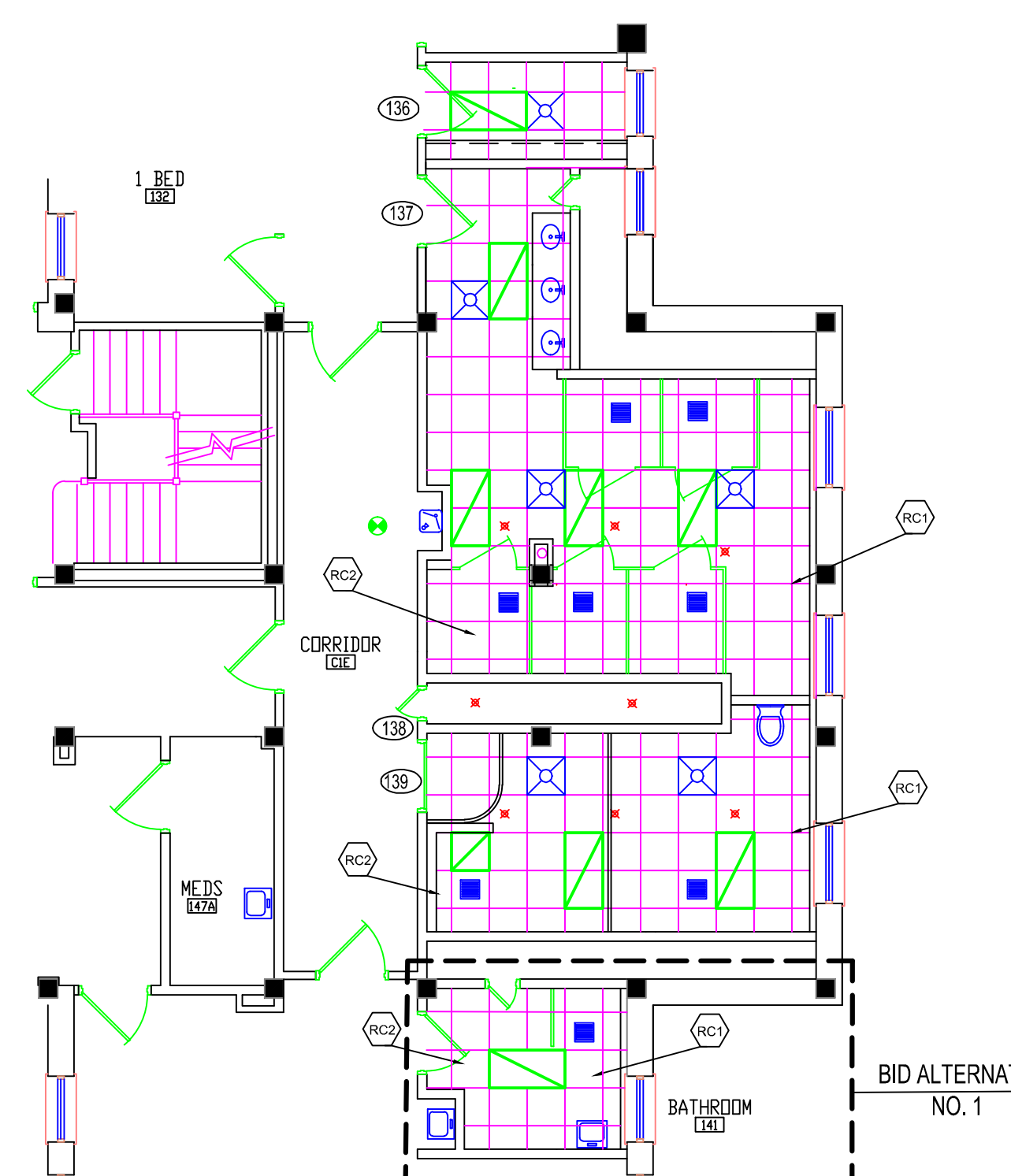

1.5 REFLECTIVE CEILING
SCALE: 1/8" = 1'-0"

- RC1 FINISHED CEILING HEIGHT IS TO BE AT 108" ABOVE F.F.
- RC2 INSTALL 24X24 MOISTURE RESISTANT PANELS

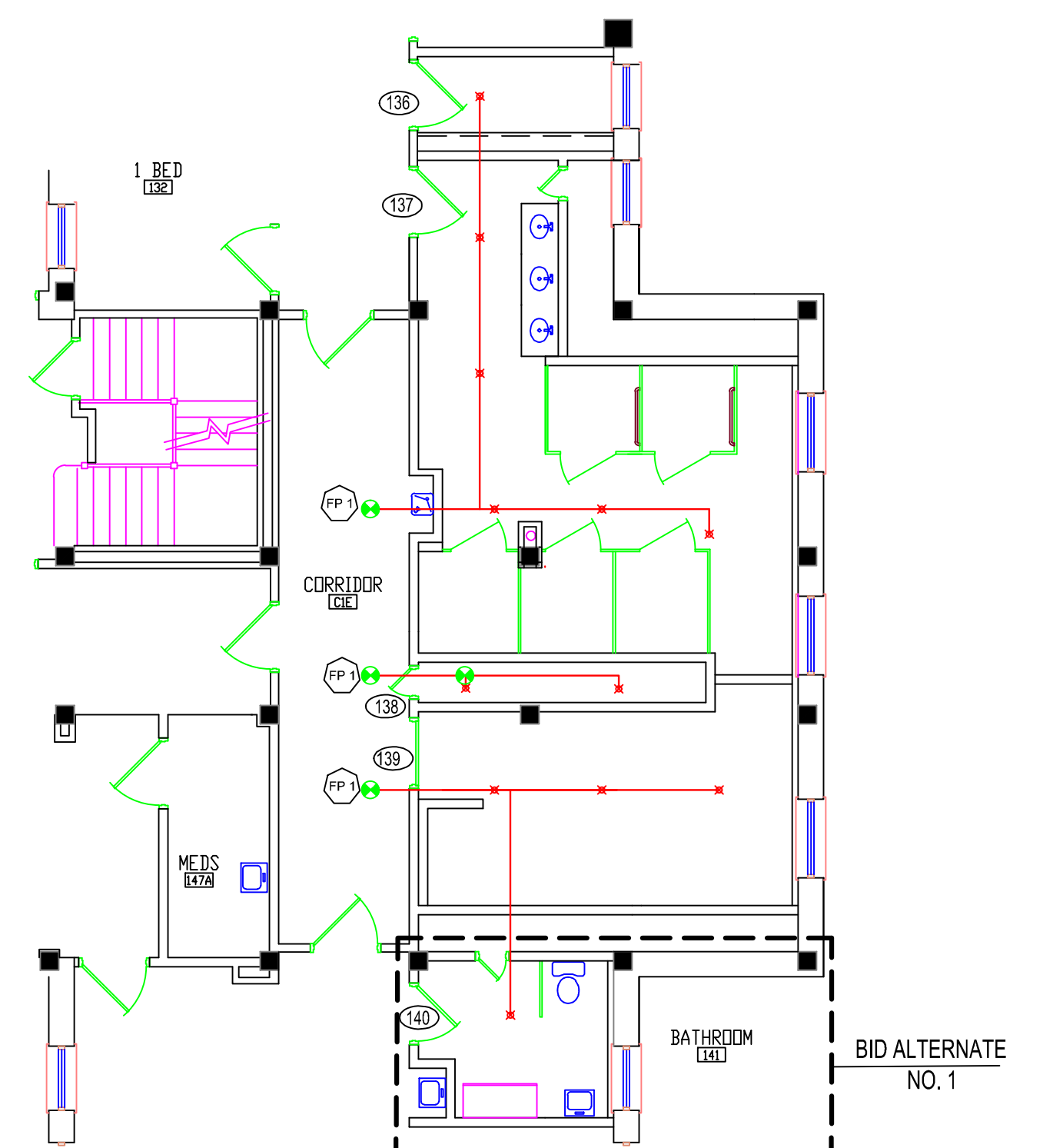

1.6 FIRE PROTECTION PLAN
SCALE: 1/8" = 1'-0"

- FP1 CONNECT TO EXISTING FIRE PROTECTION SYSTEM

- NOTE:
- FIRE PROTECTION SYSTEM MUST BE INSTALLED PER NFPA CODE AND REGULATIONS.
 - THE ABOVE LAYOUT IS FOR REFERENCE ONLY AND DOES NOT DEPICT THE ACTUAL LOCATION OF SPRINKLER HEADS.
 - ACTUAL LAYOUT MUST BE DESIGNED AND INSTALLED BY A LICENSED FIRE PROTECTION CONTRACTOR.

RENOVATE BUILDING 48 ADHC BATHROOMS

APPROVED SERVICE LINE DIRECTOR	DATE	APPROVED INFECTION CONTROL NURSE	DATE
APPROVED SEAS COORDINATOR	DATE	APPROVED PATIENT SAFETY	DATE
APPROVED PROJECTS SECTION MANAGER	DATE	APPROVED CHIEF OF POLICE	DATE
APPROVED DIRECTOR FMS	DATE	APPROVED SAFETY MANAGER	DATE

DRAWING TITLE	DATE
BUILDING 48 FINISHES AND FIRE PROTECTION	

PROJECT TITLE	DATE
BUILDING 48 ADULT DAY HEALTHCARE BATHROOM RENOVATION	

PROJECT NO.	DATE
656-12-215	

