

1
1/4"=1'-0"

NEW INTERIOR FINISH - GROUND FLOOR PLAN

INTERIOR FINISH NOTE:
1. ALL WALLS WHERE NOT INDICATED ON THIS DRAWING PAINTED PT-1.
2. FLOOR FINISHES: ● PUBLIC AREA: WSF-1, AND ● PRIVATE AREA: WSF-2 UNO. REFER TO FINISH SCHEDULE FOR ADDITIONAL INFORMATION.
ALL NOBA ENVIRONMENTAL PRODUCTS HAVE TO BE 3MM THK

NOTE: THE PURPOSE OF DRAWING IS INTERIOR DESIGN LAYOUT. REFER TO ARCHITECTURAL DRAWING FOR ALL TECHNICAL DETAILS.

04-18-12 MEDICAL EQUIPMENT AND INTERIOR DESIGN REVISIONS

REVISION	DATE
601 SUBMITTAL	02/19/11
602 SUBMITTAL	03/29/11
603 SUBMITTAL	04/03/11
CONSTRUCTION SET	03/02/11
Contributions to Bid Options - ADDENDUM #4	11/09/11
MEDICAL EQUIPMENT AND INTERIOR DESIGN REVISIONS	04/18/12

CONSULTANTS:

ARCHITECT/ENGINEERS:



Drawing Title
NEW INTERIOR FINISH - GROUND FLOOR PLAN
Approved Project Director

Project Title
SPECIALTY TREATMENT EXPANSION PROJECT - BUILDING #1
Location
JAMES A. HALEY VETERANS HOSPITAL
Date
02/9/11
Checked
TTV
Drawn
TAG
Dwg. No. of
INT01 40

Office of Construction and Facilities Management
Department of Veterans Affairs

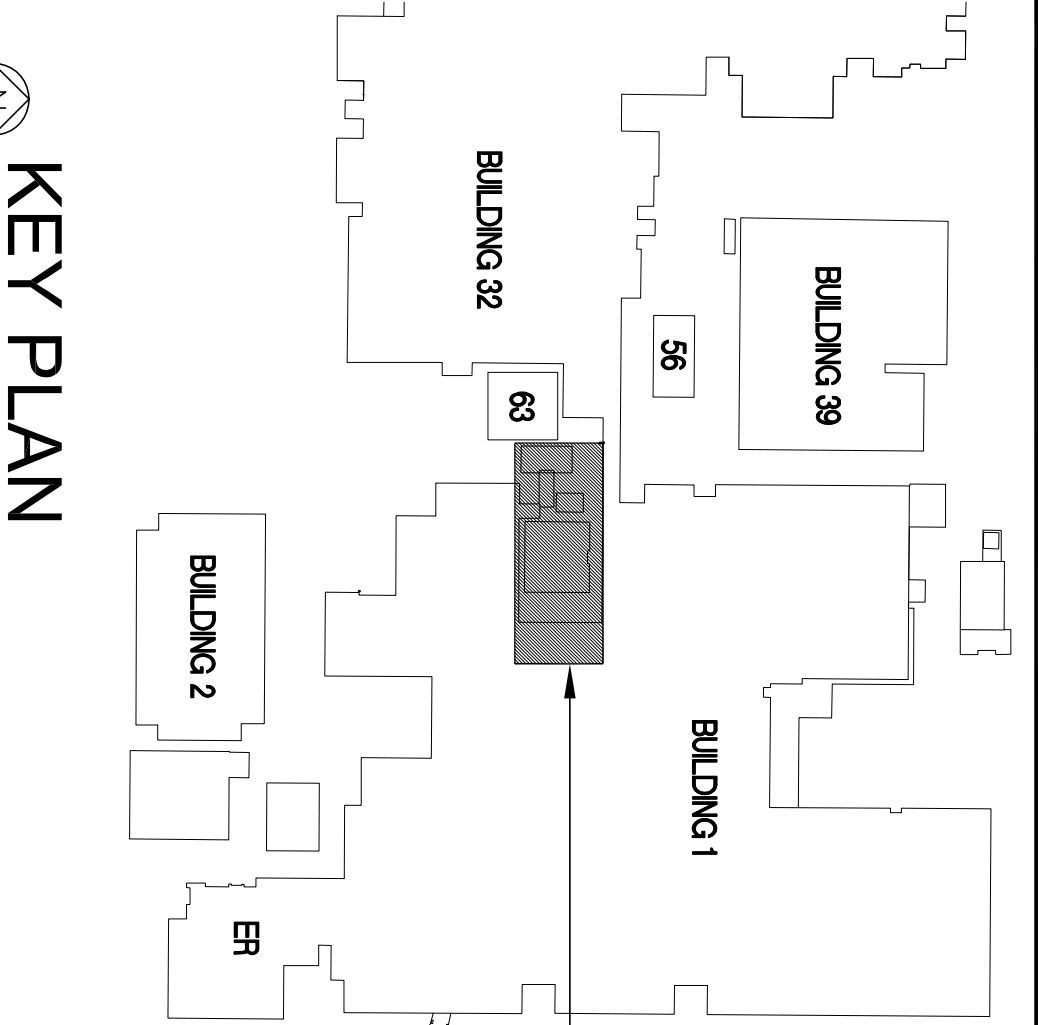

NOTE - CONDO. EQUIPMENT REQUIREMENTS WITH ELECTRICAL SYSTEMS

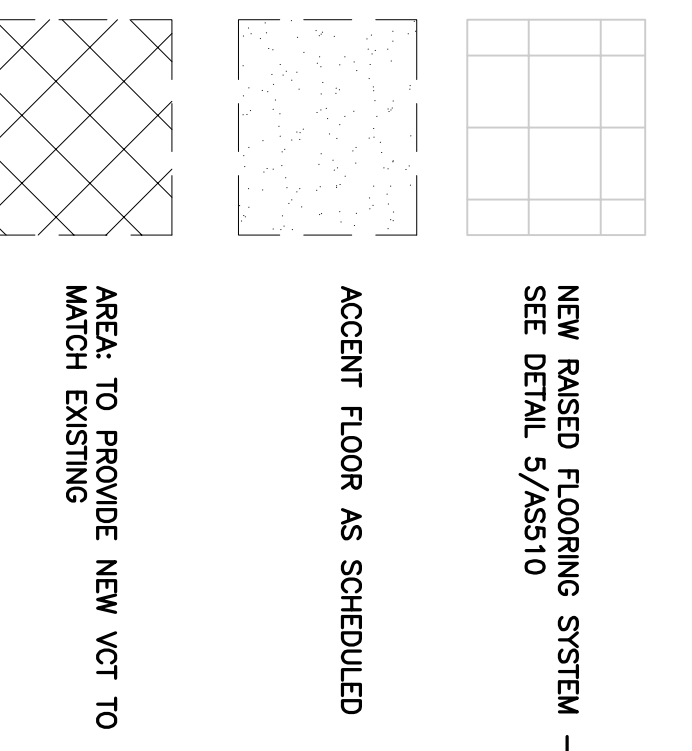

NEW FLOOR PLAN LEGEND

DIMENSIONS SHOWN ON THIS SHEET ARE ALL CRITICAL DIMENSIONS THAT MUST BE HELD EXACTLY AS SHOWN IN ORDER TO ACCOMMODATE OWNER PROVIDED MEDICAL EQUIPMENT WITH EXTREMELY STRICT TOLERANCES. GC TO NOTIFY ARCHITECT IMMEDIATELY IF ANY OF THE INDICATED DIMENSIONS DO NOT APPEAR TO WORK WITH THE EXISTING CONDITIONS OR OTHER DISCREPANCIES OCCUR. TYPICAL. VERIFY IF ACTUAL EQUIPMENT ARE DIFFERENT THAN WHAT ARE SHOWN HERE.

GENERAL DIMENSION NOTE

1. THE CONTRACTOR IS RESPONSIBLE FOR PROVIDING CLEAN SMOOTH WALL, FLOOR, AND CEILING SURFACES.
2. CONTRACTOR SHALL BE RESPONSIBLE FOR EXTENDING ANY ITEMS SUCH AS OUTLETS, SWITCHES, AND ETC. TO THE NEW SURFACE.
3. BEGIN OR REPLACE ANY EXISTING ITEMS SCHEDULED TO REMAIN THAT ARE DAMAGED DURING CONSTRUCTION AS REFERED TO MATCH EXISTING.
4. CONTRACTOR SHALL COORDINATE WITH VA'S PROJECT MANAGER FOR WORK TIME SCHEDULE TO NOT INTERFERE WITH EXISTING OPERATIONS.
5. THE FLOORS WILL BE OCCUPIED DURING CONSTRUCTION. CONSTRUCTION MUST BE PHASED AS TO NOT SHUT DOWN UTILITIES AND INFRASTRUCTURE (I.E. WATER, POWER, HEATING, ETC.), AS REQUIRED TO MAINTAIN DATA.
6. ALL WORK REQUIRING THE USE OF TOOLS THAT WILL PRODUCE AN ORIGINABLE AMOUNT OF NOISE, FLAMES, OR DUST BEYOND A FEAR AND RESPONSIBLE AMOUNT AS REQUIRED FOR DEMOLITION OR NEW CONSTRUCTION SHALL BE SCHEDULED AND CONTRACTOR INCREASE ADJUSTMENT IN TIME OR WORKER SHALL BE MADE IF CONTRACTOR IS STOPPED DUE TO WORK BEING CONDUCTED BY CONTRACTOR DUE TO OBJECTABLE NOISE, FLAMES, OR DUST.
7. ALL WORK WILL BE SUBJECT TO RE-SCHEDULING IF SO REQUESTED BY THE VA PROJECT MANAGER AND MAY OCCUR AT VA DISCRETION.
8. ALL BLOCKING TO BE FIRE RETARDANT TYPE TYPE W/ G.C. TO PROVIDE ALL BACKS REQUIRING FASTENING TO THE WALLS.
9. MODIFY EXISTING CEILING AS REQUIRED TO ACCOMMODATE NEW CONSTRUCTION, AS REQUIRED.
10. GC TO PROVIDE TRANSITION STRIP FOR ALL FLOOR CONNECTION WHERE NEEDED AS REQUIRED.
11. GC TO COORDINATE WITH FLOORING PRODUCT MANUFACTURER FOR INSTALLATION AND WELDED SEAM TECHNIQUE.
12. GC TO CONFIRM ALL LOCATIONS OF ACCEENT COLOR WALLS WITH VA BEFORE PAINTING.

NEW INTERIOR WORK PLAN GENERAL NOTES

1. THE CONTRACTOR IS RESPONSIBLE FOR PROVIDING CLEAN SMOOTH WALL, FLOOR, AND CEILING SURFACES.
2. CONTRACTOR SHALL BE RESPONSIBLE FOR EXTENDING ANY ITEMS SUCH AS OUTLETS, SWITCHES, AND ETC. TO THE NEW SURFACE.
3. BEGIN OR REPLACE ANY EXISTING ITEMS SCHEDULED TO REMAIN THAT ARE DAMAGED DURING CONSTRUCTION AS REFERED TO MATCH EXISTING.
4. CONTRACTOR SHALL COORDINATE WITH VA'S PROJECT MANAGER FOR WORK TIME SCHEDULE TO NOT INTERFERE WITH EXISTING OPERATIONS.
5. THE FLOORS WILL BE OCCUPIED DURING CONSTRUCTION. CONSTRUCTION MUST BE PHASED AS TO NOT SHUT DOWN UTILITIES AND INFRASTRUCTURE (I.E. WATER, POWER, HEATING, ETC.), AS REQUIRED TO MAINTAIN DATA.
6. ALL WORK REQUIRING THE USE OF TOOLS THAT WILL PRODUCE AN ORIGINABLE AMOUNT OF NOISE, FLAMES, OR DUST BEYOND A FEAR AND RESPONSIBLE AMOUNT AS REQUIRED FOR DEMOLITION OR NEW CONSTRUCTION SHALL BE SCHEDULED AND CONTRACTOR INCREASE ADJUSTMENT IN TIME OR WORKER SHALL BE MADE IF CONTRACTOR IS STOPPED DUE TO WORK BEING CONDUCTED BY CONTRACTOR DUE TO OBJECTABLE NOISE, FLAMES, OR DUST.
7. ALL WORK WILL BE SUBJECT TO RE-SCHEDULING IF SO REQUESTED BY THE VA PROJECT MANAGER AND MAY OCCUR AT VA DISCRETION.
8. ALL BLOCKING TO BE FIRE RETARDANT TYPE TYPE W/ G.C. TO PROVIDE ALL BACKS REQUIRING FASTENING TO THE WALLS.
9. MODIFY EXISTING CEILING AS REQUIRED TO ACCOMMODATE NEW CONSTRUCTION, AS REQUIRED.
10. GC TO PROVIDE TRANSITION STRIP FOR ALL FLOOR CONNECTION WHERE NEEDED AS REQUIRED.
11. GC TO COORDINATE WITH FLOORING PRODUCT MANUFACTURER FOR INSTALLATION AND WELDED SEAM TECHNIQUE.
12. GC TO CONFIRM ALL LOCATIONS OF ACCEENT COLOR WALLS WITH VA BEFORE PAINTING.

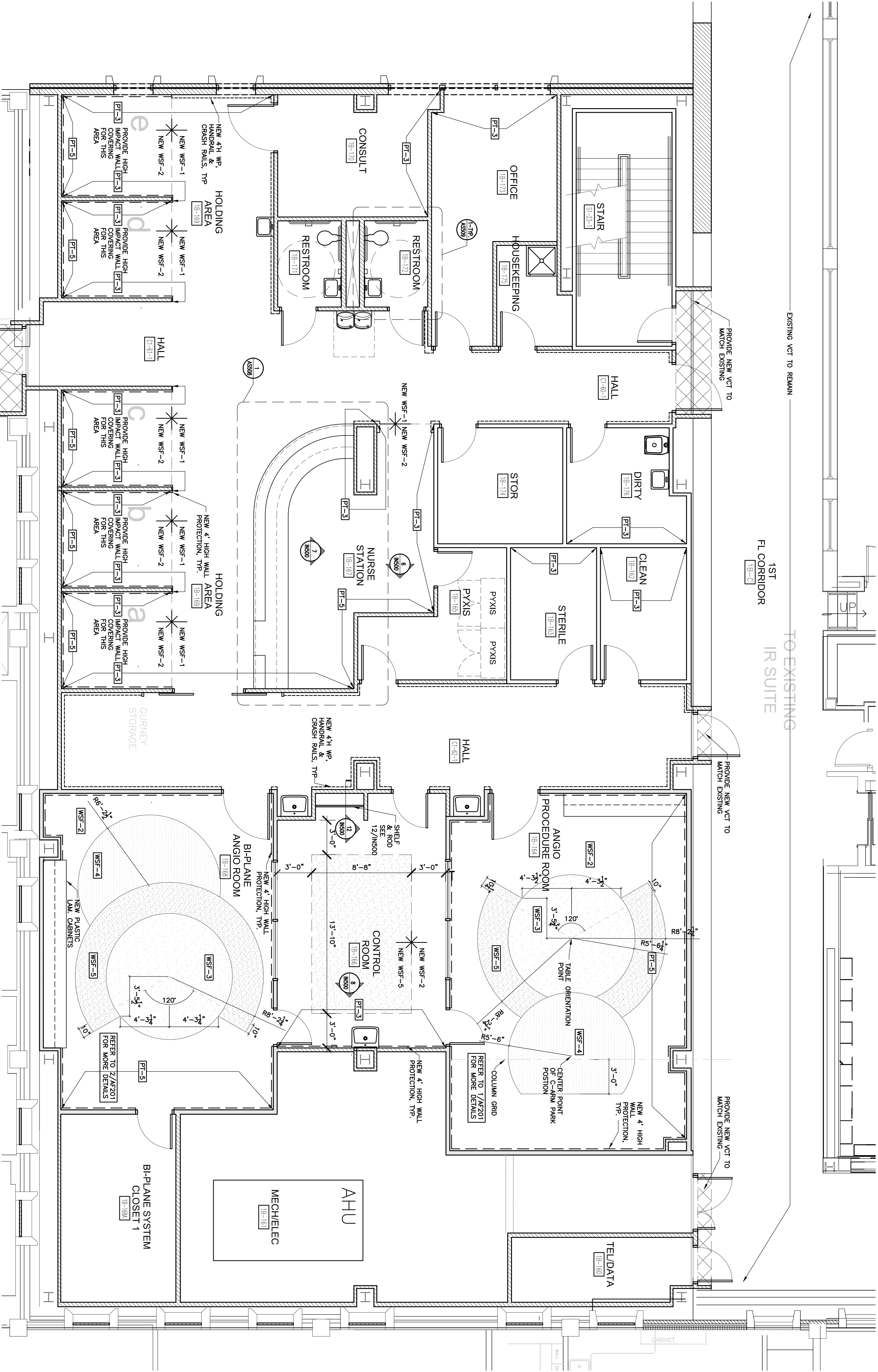

1
1/4"=1'-0"

NEW INTERIOR FINISH - FIRST FLOOR PLAN

INTERIOR FINISH NOTE:
1. ALL WALLS WHERE: ● PUBLIC AREA: WSF-1, AND ● PRIVATE AREA: WSF-2 UNO. REFER TO FINISH SCHEDULE FOR ADDITIONAL INFORMATION.
ALL NOVA ENVIRONMENTAL PRODUCTS HAVE TO BE 3MM THK

NOTE: THE PURPOSE OF DRAWING IS INTERIOR DESIGN LAYOUT. REFER TO ARCHITECTURAL DRAWING FOR ALL TECHNICAL DETAILS.

NOTE: COORD. ALL DIMENSIONS W/ VA EQUIPMENT
NOTE: SEE EQUIPMENT PLAN FOR MORE INFORMATION
- REFER TO ENLARGED PLANS FOR MORE DETAILS

04-18-12 MEDICAL EQUIPMENT AND INTERIOR DESIGN REVISIONS

REVISION	DATE
601 SUBMITTAL	02/19/11
602 SUBMITTAL	02/29/11
603 SUBMITTAL	04/03/11
CONSTRUCTION SET	03/02/11
Contributions to Bid Options - ADDENDUM #4	11/09/11
MEDICAL EQUIPMENT AND INTERIOR DESIGN REVISIONS	04/18/12

CONSULTANTS:

ARCHITECT/ENGINEERS:



iv architects, inc.

200 WEST 10TH STREET
SUITE 100
DENVER, CO 80202
TEL: 303.733.1111
WWW.IVARCHITECTS.COM

Drawing Title
NEW INTERIOR FINISH - FIRST FLOOR PLAN
Approved Project Director

Project Title
SPECIALTY TREATMENT EXPANSION PROJECT - BUILDING #1
Location
JAMES A. HALEY VETERANS HOSPITAL
Date
02/19/11
Checked
TTV
Drawn
TAG

Project Number
673-CS-100
Building Number
1
Drawing Number
IN102
Drawn by
02/19/11
Drawn by
02/19/11

Office of Construction and Facilities Management



NEW FLOOR PLAN LEGEND

- NEW 4" HIGH IMPACT WALL COVERING, HANDRAIL & CRASH RAILS.
- NEW 4" HIGH IMPACT WALL COVERING
- ACCENT FLOOR AS SCHEDULED
- AREA TO PROVIDE NEW VCT TO MATCH EXISTING

NOTE: COORD. EQUIPMENT REQUIREMENTS WITH ELECTRICAL SYSTEMS

KEY PLAN

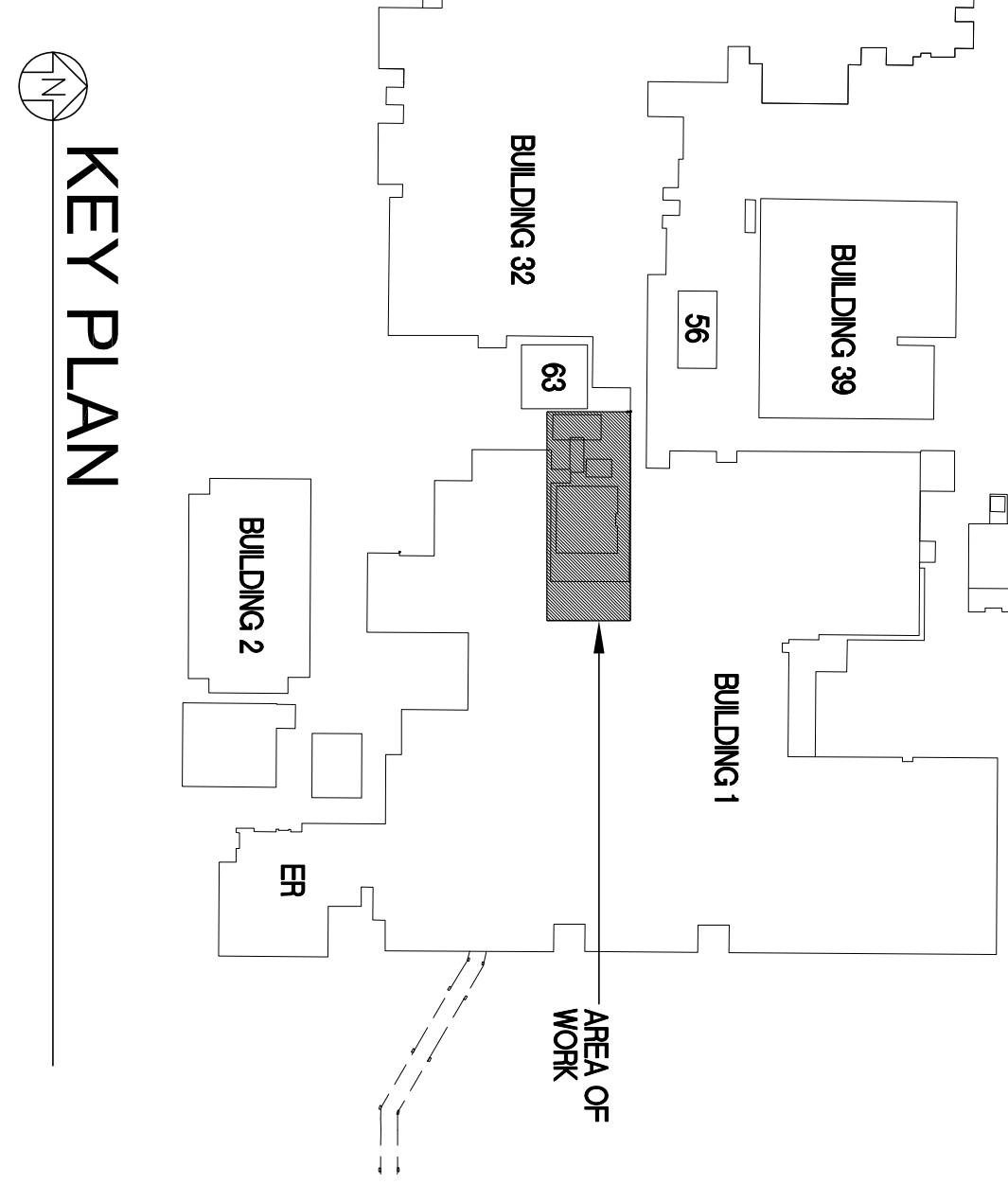

- ### NEW INTERIOR WORK PLAN GENERAL NOTES
1. THE CONTRACTOR IS RESPONSIBLE FOR PROVIDING CLEAN SMOOTH WALL, FLOOR, AND CEILING SURFACES.
 2. CONTRACTOR SHALL BE RESPONSIBLE FOR EXTENDING ANY ITEMS SUCH AS OUTLETS, SWITCHES, AND ETC. TO THE NEW SURFACE.
 3. REPAIR OR REPLACE ANY EXISTING ITEMS SCHEDULED TO REMAIN THAT ARE DAMAGED DURING CONSTRUCTION AS NEEDED TO MATCH EXISTING.
 4. CONTRACTOR SHALL COORDINATE WITH VA'S PROJECT MANAGER FOR WORK TIME SCHEDULE TO NOT INTERFERE WITH EXISTING OPERATIONS.
 5. THE FLOORS WILL BE OCCUPIED DURING CONSTRUCTION. CONSTRUCTION MUST BE PHASED AS TO NOT SHUT DOWN UTILITIES AND INFRASTRUCTURE (I.E. WATER, POWER, HEATING, COOLING, ETC.), AS REQUIRED TO MAINTAIN DATA.
 6. ALL WORK REQUIRING THE USE OF TOOLS THAT WILL PRODUCE AN ORIGINABLE AMOUNT OF NOISE, FUMES, OR DUST BEYOND A FAIR AND REASONABLE AMOUNT AS REQUIRED FOR DEMOLITION OR NEW CONSTRUCTION SHALL BE SCHEDULED AND CONTRACTOR INCREASE ADJUSTMENT IN TIME OR WORK SHALL BE MADE IF CONTRACTOR IS STOPPED DUE TO WORK BEING CONDUCTED BY CONTRACTOR DUE TO OBSTACLES, NOISE, FUMES, OR DUST.
 7. ALL WORK WILL BE SUBJECT TO RE-SCHEDULING IF SO REQUESTED BY THE VA PROJECT MANAGER AND MAY OCCUR AT VA DISCRETION.
 8. ALL BLOCKING TO BE FIRE RETARDANT TYPE TYPE W/ G.C. TO PROVIDE ALL BACKING AS REQUIRED TO RIGIDLY ATTACH ALL NEW WALL MOUNTED ITEMS & ITEMS REQUIRING FASTENING TO THE WALLS.
 9. MODIFY EXISTING CEILING AS REQUIRED TO ACCOMMODATE NEW CONSTRUCTION, AS REQUIRED.
 10. GC TO PROVIDE TRANSITION STRIP FOR ALL FLOOR CONNECTION WHERE NEEDED AS REQUIRED.
 11. GC TO COORDINATE WITH FLOORING PRODUCT MANUFACTURER FOR INSTALLATION AND WELDED SEAM TECHNIQUE.
 12. GC TO CONFIRM ALL LOCATIONS OF ACCENT COLOR WALLS WITH VA BEFORE PAINTING.

GENERAL DIMENSION NOTE

DIMENSIONS SHOWN ON THIS SHEET ARE ALL CRITICAL DIMENSIONS THAT MUST BE HEED EXACTLY AS SHOWN IN ORDER TO ACCOMMODATE OWNER PROVIDED MEDICAL EQUIPMENT WITH EXTREMELY STRICT TOLERANCES. GC TO NOTIFY ARCHITECT IMMEDIATELY IF ANY OF THE INDICATED DIMENSIONS DO NOT APPEAR TO WORK WITH THE EXISTING CONDITIONS OR OTHER DISCREPANCIES OCCUR. TYPICAL. VERIFY IF ACTUAL EQUIPMENT ARE DIFFERENT THAN WHAT ARE SHOWN HERE.

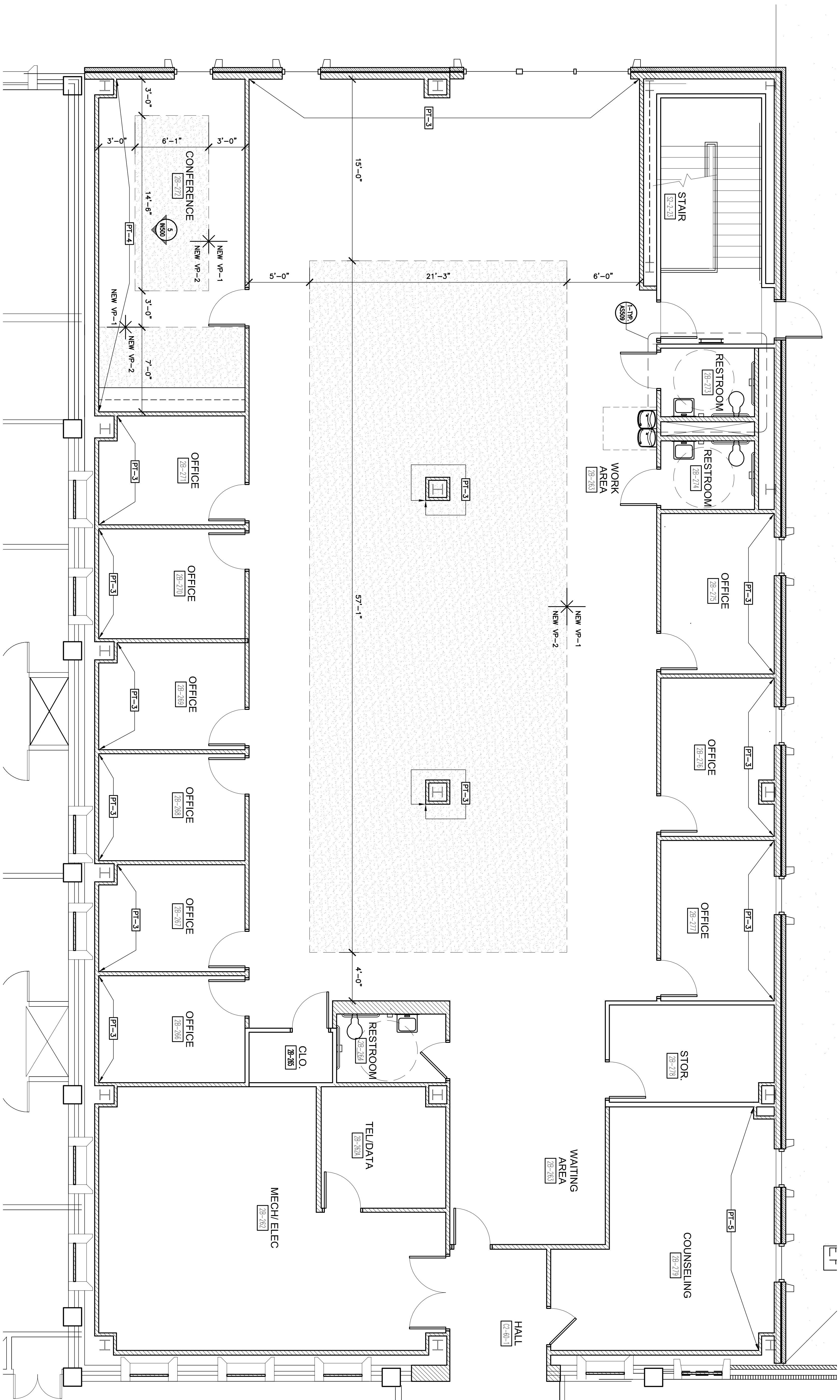

1
1/4"=1'-0"
NEW INTERIOR FINSH - SECOND FLOOR PLAN

NEW FINSH FLOOR PLAN GENERAL NOTES

1. THE CONTRACTOR IS RESPONSIBLE FOR PROVIDING CLEAN SMOOTH WALL, FLOOR, AND CEILING SURFACES.
2. CONTRACTOR SHALL BE RESPONSIBLE FOR EXTENDING ANY ITEMS SUCH AS OUTLETS, SWITCHES, AND ETC. TO THE NEW SURFACE.
3. REPAIR OR REPLACE ANY EXISTING ITEMS SCHEDULED TO REMAIN THAT ARE DAMAGED DURING CONSTRUCTION AS REQ'D. TO MATCH EXISTING.
4. CONTRACTOR SHALL COORDINATE WITH VA'S PROJECT MANAGER FOR WORK TIME SCHEDULE TO NOT INTERFERE WITH EXISTING OPERATIONS.
5. THE FLOORS WILL BE OCCUPIED DURING CONSTRUCTION. CONSTRUCTION MUST BE PHASED AS TO NOT SHUT DOWN UTILITIES AND INFRASTRUCTURE (IE. WATER, POWER, DATA, TELEPHONES, ETC.), AS REQUIRED TO MAINTAIN DAILY, UNINTERRUPTED OPERATIONS.
6. ALL WORK REQUIRING THE USE OF TOOLS THAT WILL PRODUCE AN OBJECTIONABLE AMOUNT OF NOISE, FUMES, OR DUST BEYOND A FAIR AND REASONABLE AMOUNT AS REQUIRED FOR DEMOLITION OR NEW CONSTRUCTION SHALL BE SCHEDULED AND COORDINATED WITH VA PROJECT MANAGER AND SCHEDULED FOR DEMOLITION OR NEW CONSTRUCTION SHALL BE SCHEDULED AND COORDINATED WITH VA PROJECT MANAGER DUE TO WORK BEING CONDUCTED BY CONTRACTOR DUE TO OBJECTIONABLE NOISE, FUMES, OR DUST.
7. ALL WORK WILL BE SUBJECT TO RE-SCHEDULING IF SO REQUESTED BY THE VA PROJECT MANAGER AND MAY OCCUR AT VA DISCRETION.
8. ALL BLOCKING TO BE FIRE RETARDANT TYPE TYPE W/ G.C. TO PROVIDE ALL BACKING AS REQUIRED TO RIGIDLY ATTACH ALL NEW WALL MOUNTED ITEMS & ITEMS REQUIRING FASTENING TO THE WALLS.
9. MODIFY EXISTING CEILING AS REQUIRED TO ACCOMMODATE NEW CONSTRUCTION.
10. GC TO PROVIDE TRANSITION STRIP FOR ALL FLOOR CONNECTION WHERE NEEDED AS REQUIRED.
11. GC TO COORDINATE WITH FLOORING PRODUCT MANUFACTURER FOR INSTALLATION AND WELDED SEAM TECHNIQUE.
12. GC TO COORDINATE ALL LOCATIONS OF ACCENT COLOR WALLS WITH VA BEFORE PAINTING.

INTERIOR FINISH NOTE:

1. ALL WALLS WHERE NOT INDICATED ON THIS DRAWING PAINTED PT-1.
2. FLOOR FINISHES: ● PUBLIC AREA: VP-1, AND ● PRIVATE AREA: VP-2 UNO. REFER TO FINISH SCHEDULE FOR ADDITIONAL INFORMATION.

NOTE: THE PURPOSE OF DRAWING IS INTERIOR DESIGN LAYOUT. REFER TO ARCHITECTURAL DRAWING FOR ALL TECHNICAL DETAILS.

04-18-12 MEDICAL EQUIPMENT AND INTERIOR DESIGN REVISIONS

REVISION	DATE
001 SUBMITTAL	02/19/11
002 SUBMITTAL	02/29/11
003 SUBMITTAL	04/05/11
CONSTRUCTION SET	08/02/11
1/ Corrections to Bid Options - ADDENDUM #4	11/09/11
MEDICAL EQUIPMENT AND INTERIOR DESIGN REVISIONS	04/18/12

CONSULTANTS:

ARCHITECT/ENGINEERS:



Drawing Title

NEW INTERIOR FINISH - SECOND FLOOR PLAN

Project Title

SPECIALTY TREATMENT EXPANSION PROJECT - BUILDING #1

KEY PLAN

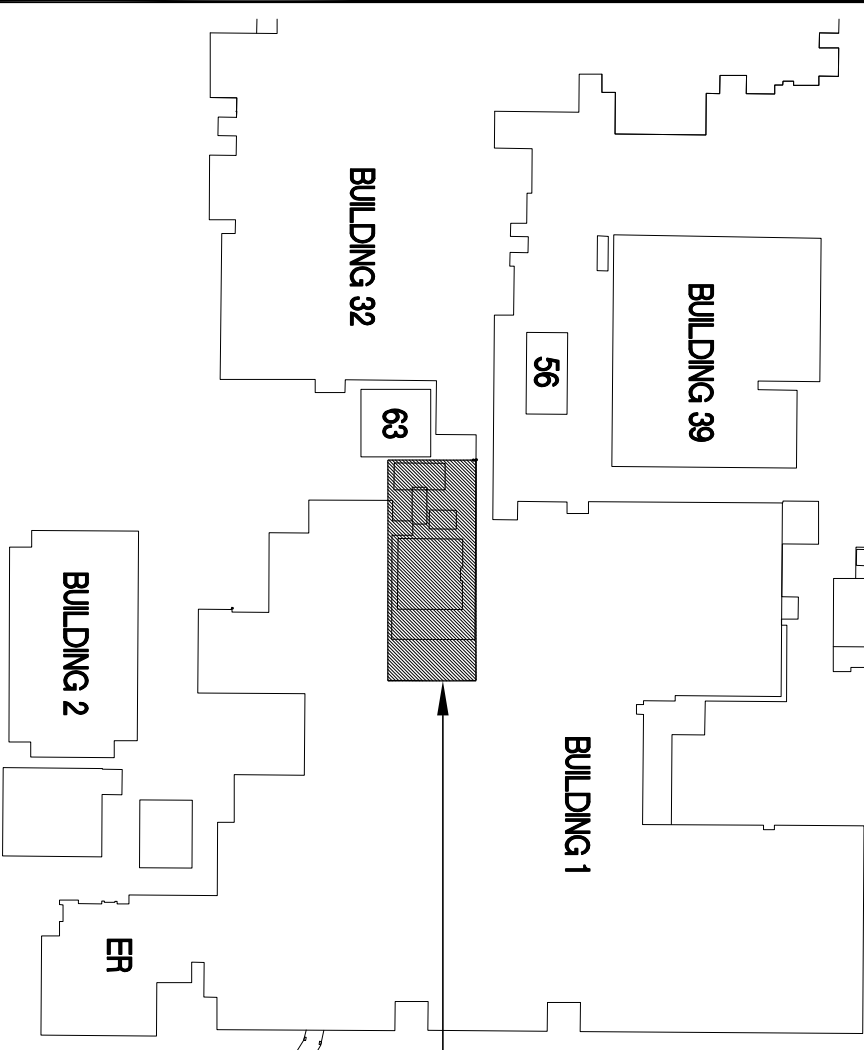

GENERAL DIMENSION NOTE

DIMENSIONS SHOWN ON THIS SHEET ARE ALL CRITICAL DIMENSIONS THAT MUST BE HELD EXACTLY AS SHOWN IN ORDER TO ACCOMMODATE OWNER PROVIDED MEDICAL EQUIPMENT WITH EXTREMELY STRICT TOLERANCES. GC TO NOTIFY ARCHITECT IMMEDIATELY IF ANY OF THE INDICATED DIMENSIONS DO NOT APPEAR TO WORK WITH THE EXISTING CONDITIONS OR OTHER DISCREPANCIES OCCUR. TYPICAL. VERIFY IF ACTUAL EQUIPMENT ARE DIFFERENT THAN WHAT ARE SHOWN HERE.

NEW FLOOR PLAN LEGEND

- ACCENT FLOOR AS SCHEDULED
- AREA TO PROVIDE NEW VCT TO MATCH EXISTING

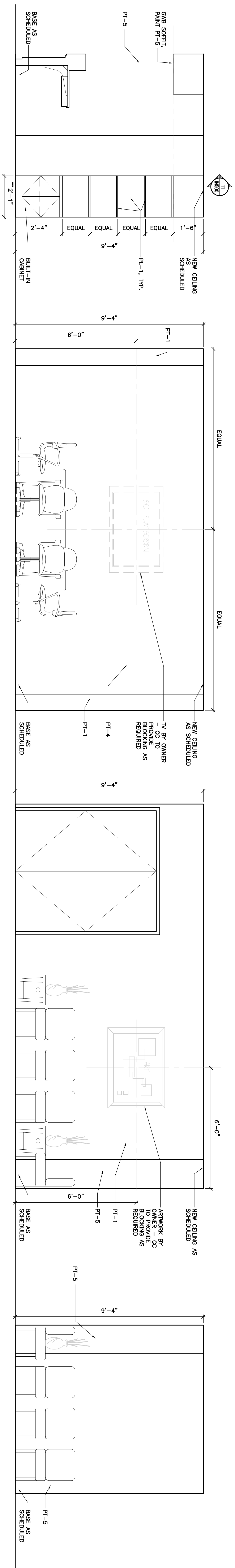
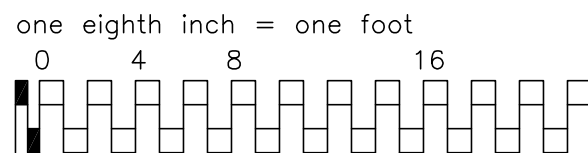
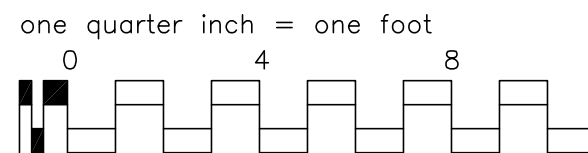
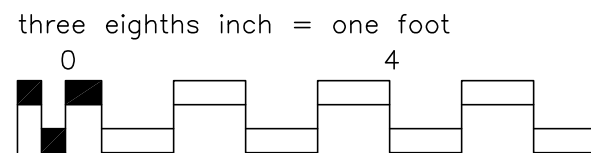
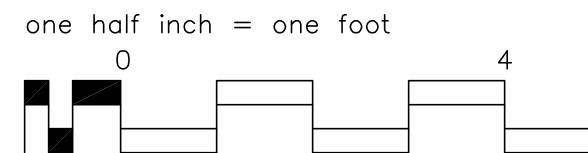
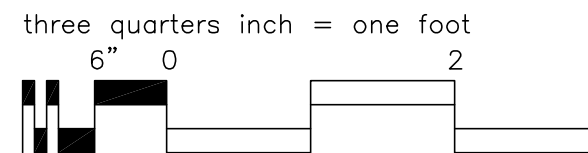
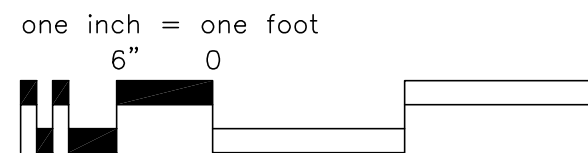
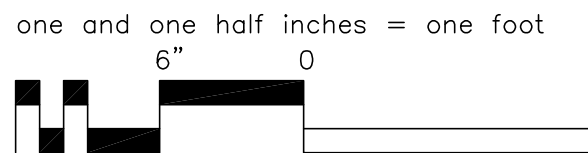
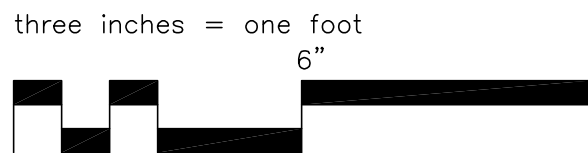

ELEVATION @ NURSES STATION

ELEVATION @ CONFERENCE ROOM

ELEVATION @ WAITING AREA

4 ELEVATION @ WAITING AREA 1/2"=1'-0"

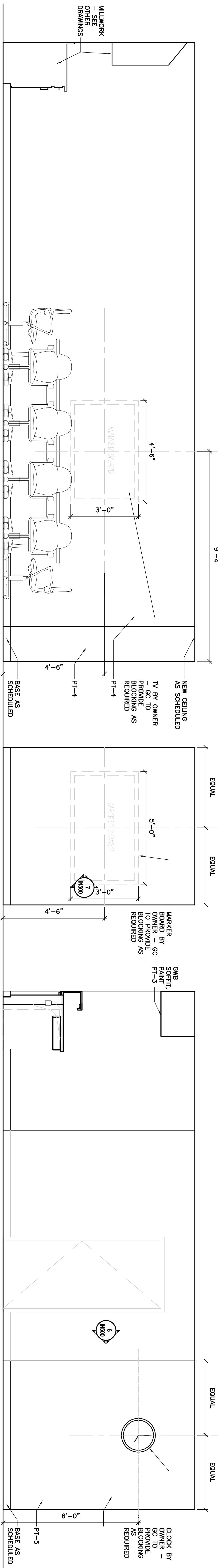

5 ELEVATION @ CONFERENCE ROOM & BREAK ROOM
1/2"=1'-0"

6 ELEVATION @ NURSE STATION
1/2"=1'-0"

7 ELEVATION @ NURSE STATION
1/2"=1'-0"

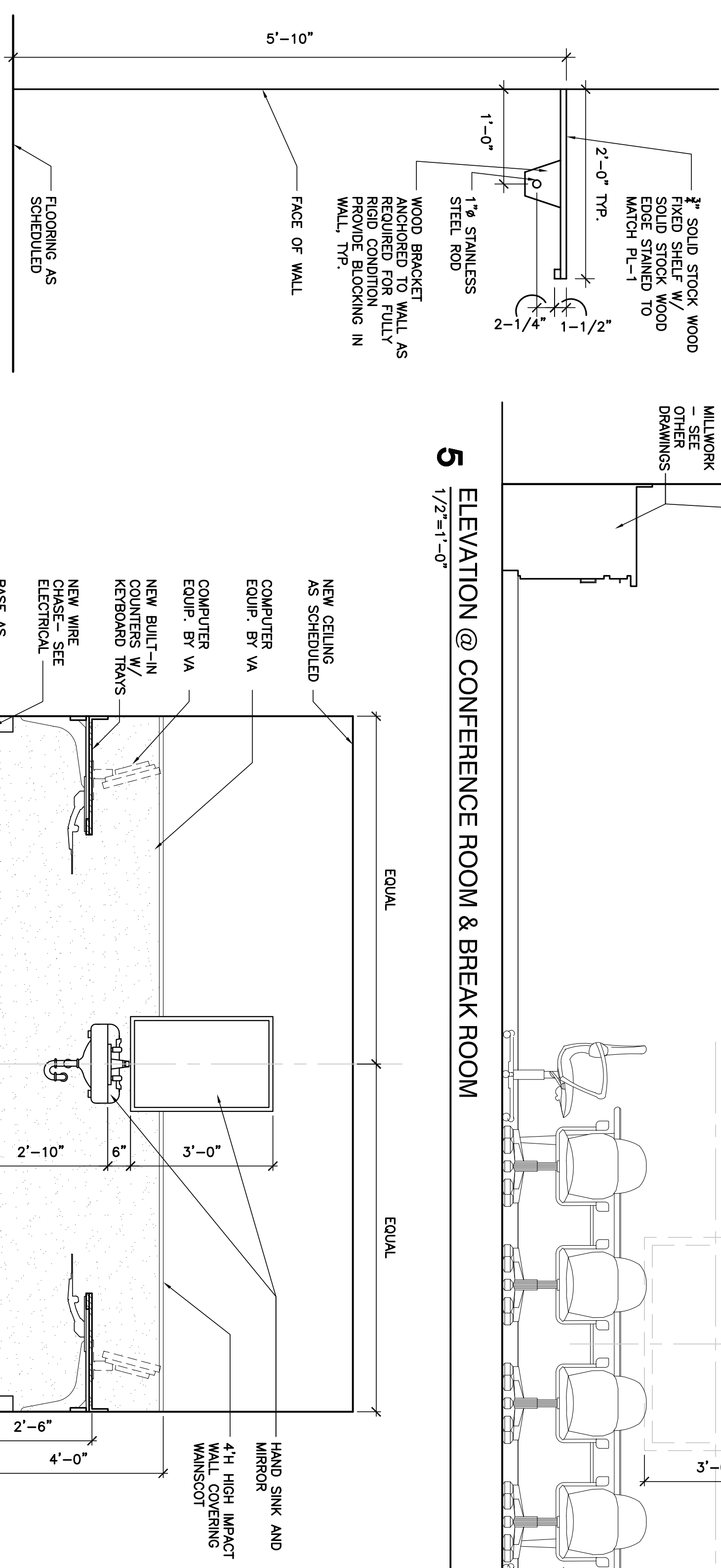

12 TYP. CLOSET SHELF & ROD DETAIL

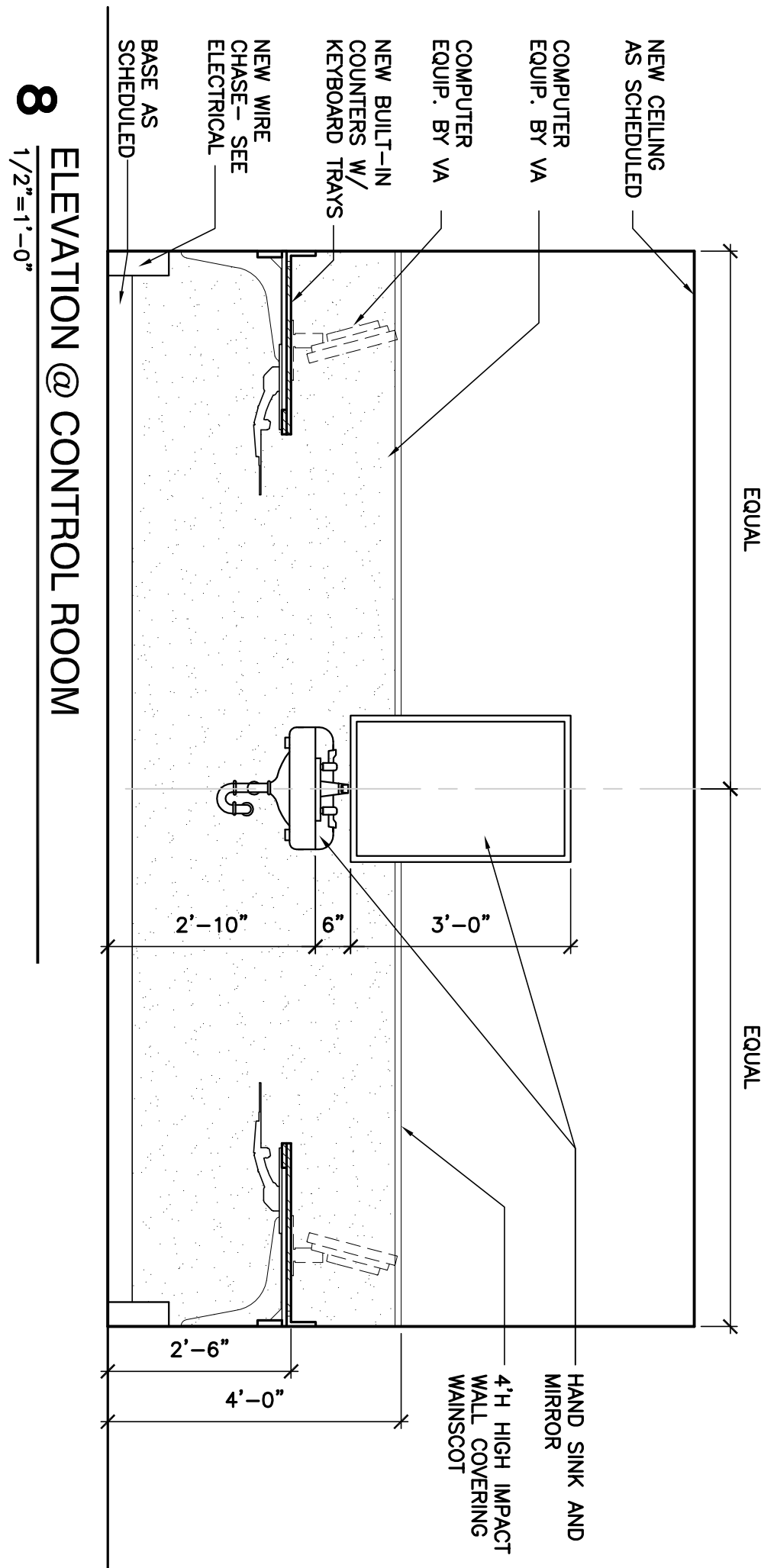

- ## GENERAL MILLWORK NOTES:
1. CABINET WORK SHALL COMPLY WITH AM SECTION 400 PREMIUM GRADE.
 2. FIELD VERIFY ALL MILLWORK DIMENSIONS BEFORE FABRICATION.
 3. PROVIDE BLOCKING FOR MILLWORK AS REQ'D FOR RIGID CONDITION.
 4. PROVIDE COUNTER SUPPORTS AS REQ'D FOR RIGID CONDITION-VERIFY W/ OWNER PROVIDED EQUIP.
 5. ALL CABINET DOORS TO BE FULL OVERLAY W/ BLUM "CU"IP" 170 HINGES.
 6. ALL VISIBLE MILLWORK SURFACES SHALL RECEIVE PLASTIC LAMINATE, TYPICAL.
 7. ALL MILLWORK SURFACES SHALL RECEIVE PLASTIC LAMINATE AS SPECIFIED ON 3/4" PLYWOOD UNLESS OTHERWISE NOTED.
 8. TYPICAL CABINET CONSTRUCTION SHALL BE FLUSH OVERLAY CONSTRUCTION.
 9. ALL FASTENERS SHALL BE CONCEALED.
 10. FIELD VERIFY ALL MILLWORK DIMENSIONS BEFORE FABRICATION.
 11. COUNTER BRACKET SUPPORTS, REFER TO DWGS FOR LOCATION- SIZE 18"1 x 24" x STEEL, BLACK POWDERCOAT.
 12. CONTRACTOR TO FIELD VERIFY ALL RELEVANT EXISTING DIMENSIONS AND CONDITIONS PRIOR TO FABRICATION OF BUILT-IN COUNTERTOP, TYP.
 13. SUBMIT SHOP DRAWINGS SHOWING LOCATION OF EACH ITEM, DIMENSIONS OF PLANS AND ELEVATIONS, LARGE SCALE DETAILS, ATTACHMENT DEVICES AND OTHER COMPONENTS.
 14. COORDINATE ALL MILLWORK WITH PLUMBING, ELECTRICAL EQUIPMENT AND PIPING AS REQ'D, FOR FULLY OPERATIONAL CONDITION.
 15. PROVIDE NEW KETBOARD TRAYS WHERE INDICATED TO BE EQUAL TO HUMANSCALE 400S SERIES.
 16. PROVIDE LOCKS FOR ALL DRAWERS AS REQUIRED - COORDINATE WITH VA.

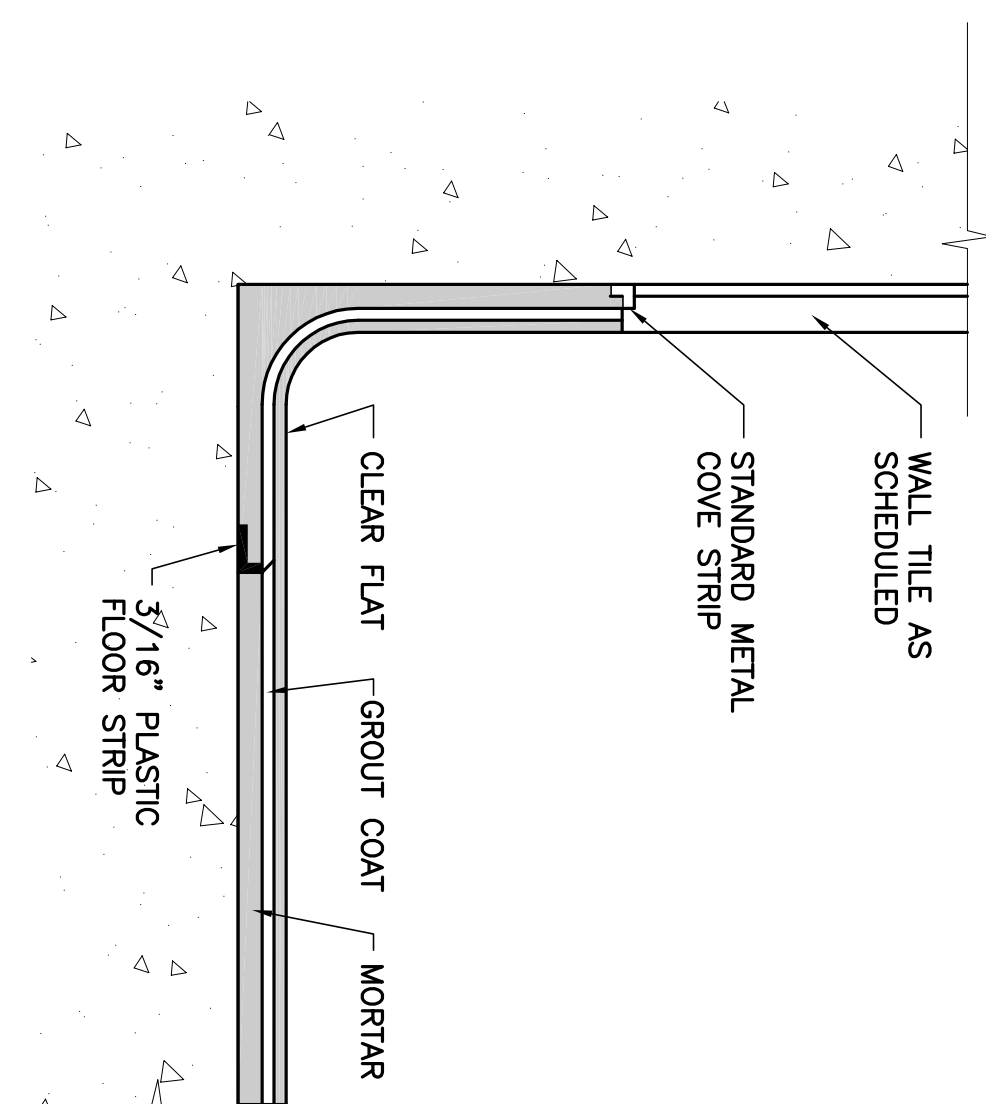

9 TYP. RESTROOM FLOOR DETAIL
 $3''=1'-0''$

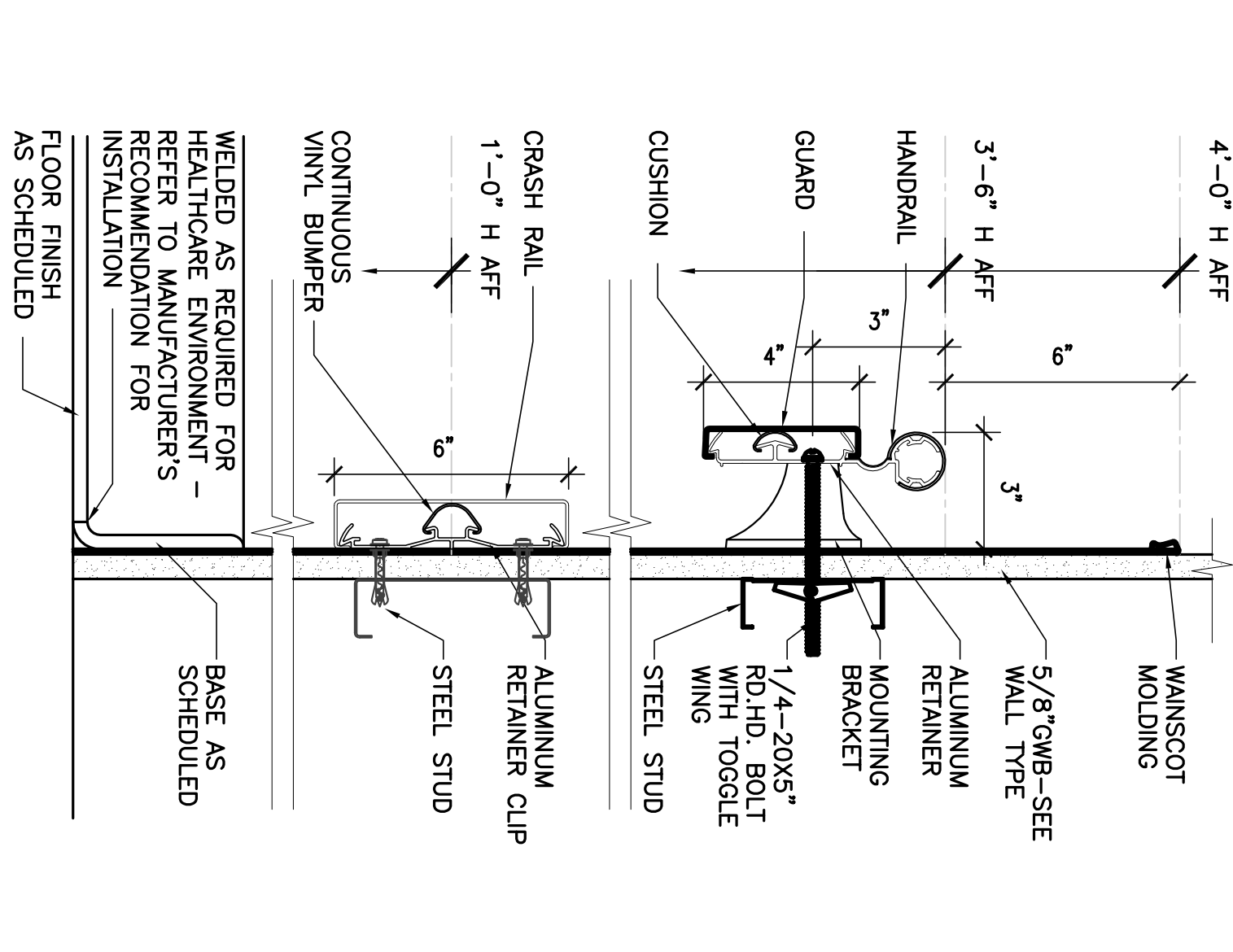

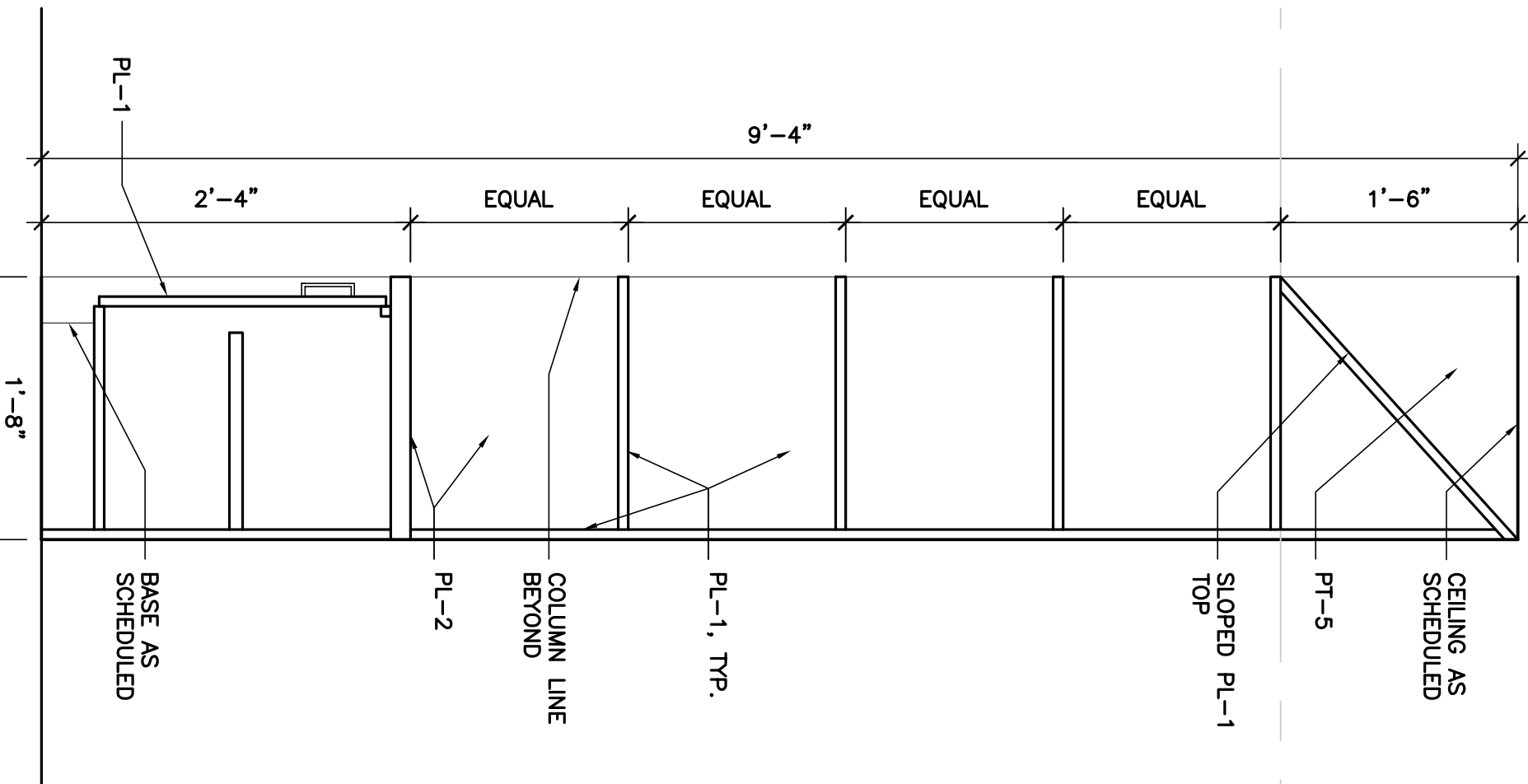

10 TYP. HANDRAIL & WALL PROTECTION DETAIL

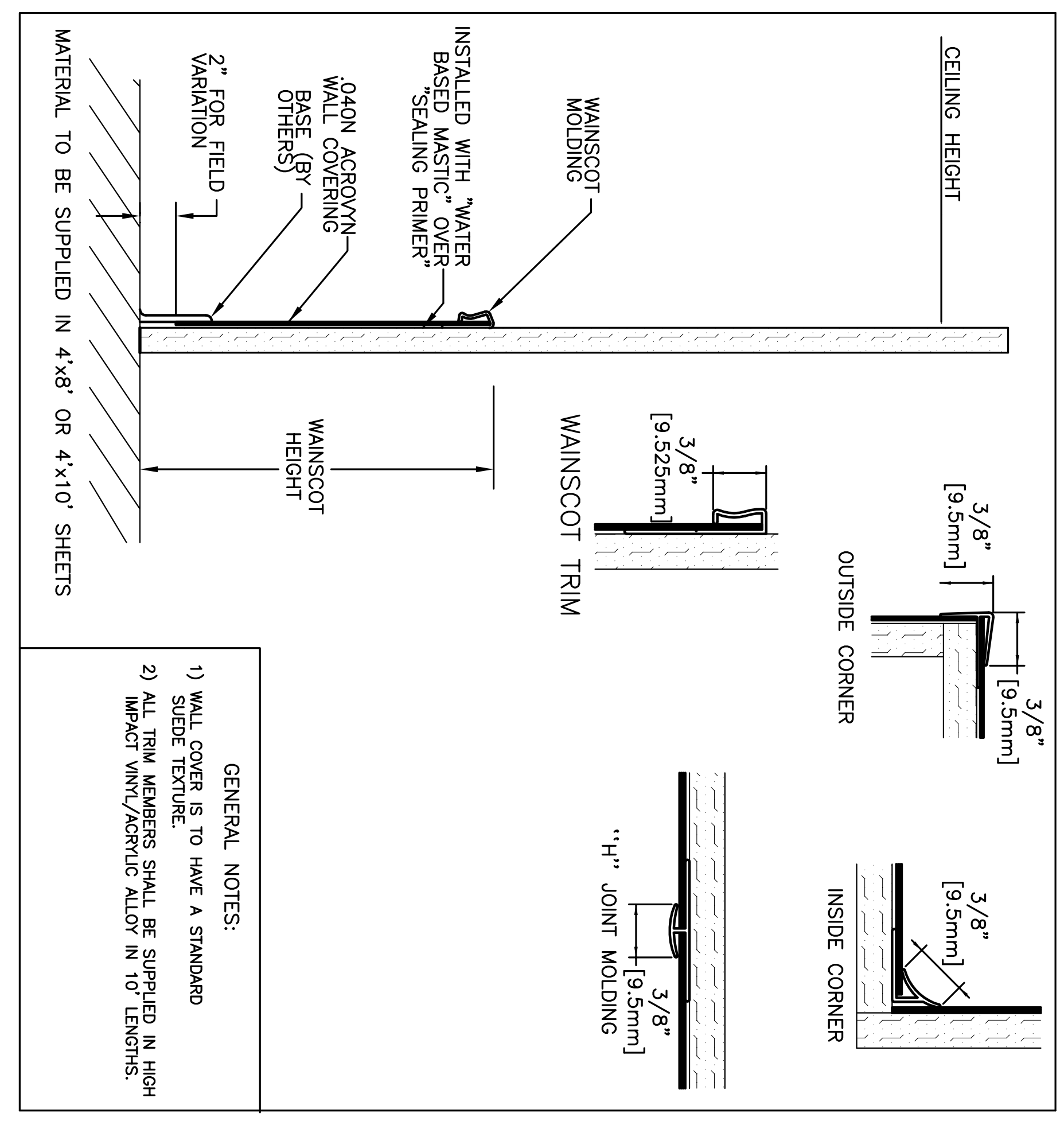

SECTION @ NURSE STATION



- ## HIGH IMPACT WALL COVERING DETAILS

PERSON	DATE	CONSULTANTS:		ARCHITECT/ENGINEERS:	<div> HIV <i>llv architects, inc.</i> <small>10000 Wilshire Blvd., Suite 1000 Beverly Hills, CA 90210 310.276.1111 310.276.1112</small></div>	Drawing Title INTERIOR ELEVATIONS AND DETAILS	Project Title SPECIALTY TREATMENT EXPANSION PROJECT - BUILDING #1	Project Number 673-CSJ-100 Drawing Number 1	Office of Construction and Facilities Management  Department of Veterans Affairs
65% SUBMITTAL	02/9/11								
90% SUBMITTAL	03/29/11								
100% SUBMITTAL	04/18/11								
CONSTRUCTION SET	05/02/11								
✓ Certification to Bid Option- ADDENDUM #4	11/09/11								
MEDICAL EQUIPMENT AND INTERIOR DESIGN REVISIONS	04/18/12								
Approved Project Director		Location	Drawing Number						
		JAMES A. HALEY VETERANS' HOSPITAL	IN500						
Date	Checked	Drawn	Dwg. 39 of 40						
02/9/11	TTY	TAG							



1st FLOOR ROOM FINISH SCHEDULE

ROOM NO	ROOM NAME	FLOOR		Base	WALLS						CEILING		Remarks			
		MAT.	FIN.		TOP		RIGHT		BOTTOM		LEFT					
					MAT.	FIN.	MAT.	FIN.	MAT.	FIN.	MAT.	FIN.		MAT.	FIN.	HGT
1B-160	TEL/DATA	CONC.	WSF-2	B-3	GWB	PT-1	GWB	PT-1	GWB	PT-1	GWB	PT-1	9'-0"	---	LEADLINED GWB UP TO 7", REFER TO A7Z01	
1B-161	MCH/EL/EC	CONC.	WPY	B-3	GWB	PT-1	GWB	PT-1	GWB	PT-1	GWB	PT-1	9'-0"	EXP		---
1B-162	CLEAN	CONC.	WSF-2	B-3	GWB	PT-1	GWB	PT-1	GWB	PT-1	GWB	PT-3	8'-6"	---		---
1B-163	STERILE	CONC.	WSF-2	B-3	GWB	---	---	---	GWB	PT-1	GWB	PT-3	8'-6"	---		---
1B-164	ANGIO PROCEDURE ROOM	CONC.	WSF-2/WSF-3/WSF-4/WSF-5	B-1	GWB	PT-5	GWB	PT-1	GWB	PT-1	GWB	PT-1	8'-11"	---		---
1B-165	PHYS	CONC.	WSF-2	B-1	GWB	PT-1	GWB	PT-1	GWB	PT-1	GWB	PT-1	8'-6"	---		---
1B-166	CONTROL ROOM	CONC.	WSF2/WSF-5	B-1	GWB	PT-1	GWB	PT-3	GWB	PT-1	GWB	PT-1	8'-6"	---		---
1B-167	NURSE STATION	CONC.	WSF-1/WSF-2	B-1	GWB	PT-3/PT-5	GWB	PT-3/PT-5	GWB	PT-3/PT-5	GWB	PT-3/PT-5	8'-6"	---		---
1B-168	BI-PLANE ANGIO ROOM	CONC.	WSF2/WSF-3/WSF-4/WSF-5	B-1	GWB	PT-1	GWB	PT-5	GWB	PT-1	GWB	PT-1	9'-7"	---		---
1B-168A	BI-PLANE SYSTEM CLOSET 1	CONC.	WSF	B-1	GWB	PT-1	GWB	PT-1	GWB	PT-1	GWB	PT-1	8'-0"	---		---
1B-169	HOLDING AREA	CONC.	WSF-1/WSF-2	B-1	GWB	PT-1/PT-3/PT-5	GWB	PT-1/PT-3/PT-5	GWB	PT-1/PT-3/PT-5	GWB	PT-1/PT-3/PT-5	8'-6"	---	CONTINUOUS WALL PROTECTION UP TO 4'-0"	
1B-170	CONSULT	CONC.	WSF-2	B-1	GWB	PT-3	GWB	PT-1	GWB	PT-1	GWB	PT-1	8'-6"	---	ALL WALLS	
1B-171	RESTROOM	CONC.	SRF	SRB	GWB	CT-1/CT-2	GWB	CT-1/CT-2	GWB	CT-1/CT-2	GWB	CT-1/CT-2	8'-6"	---	---	
1B-172	RESTROOM	CONC.	SRF	SRB	GWB	CT-1/CT-2	GWB	CT-1/CT-2	GWB	CT-1/CT-2	GWB	CT-1/CT-2	8'-6"	---	---	
1B-173	OFFICE	CONC.	WSF-2	B-2	GWB	PT-1	GWB	PT-1	GWB	PT-1	GWB	PT-1	8'-6"	---	---	
1B-174	STOR	CONC.	WSF-2	B-3	GWB	PT-1	GWB	PT-1	GWB	PT-1	GWB	PT-1	8'-6"	---	---	
1B-175	HOUSEKEEPING	CONC.	WSF	B-1	GWB	PT-1	GWB	PT-1	GWB	PT-1	GWB	PT-1	8'-6"	---	---	
1B-176	DIRTY	CONC.	WSF-2	B-3	GWB	PT-1	GWB	PT-1	GWB	PT-1	GWB	PT-1	8'-6"	---	---	
1B-C	1ST FL CORRIDOR	EXIST	EXIST/ACI*	B-3*	EXIST	PT-1*	EXIST	PT-1*	EXIST	PT-1*	EXIST	PT-1*	9'-0"	---	---	
1B-C-A	1ST FL CORRIDOR A	EXIST	ACI*	B-3*	EXIST	PT-1*	EXIST	PT-1*	EXIST	PT-1*	EXIST	PT-1*	9'-0"	---	SEE IN102 FOR NEW VCI AREAS	
CI-60-1	HAIR	CONC.	WSF-1	B-1	GWB	PT-1	GWB	PT-1	GWB	PT-1	GWB	PT-1	8'-6"	---	---	
CI-61-1	HAIR	CONC.	WSF-1	B-1	GWB	PT-1	GWB	PT-1	GWB	PT-1	GWB	PT-1	8'-6"	---	---	
CI-62-1	HALL	CONC.	WSF-1	B-1	GWB	PT-1	GWB	PT-1	GWB	PT-1	GWB	PT-1	8'-6"	---	---	
CI-23-1	STAIR	CONC.	ST	B-3	GWB	PT-1	GWB	PT-1	GWB	PT-1	GWB	PT-1	8'-6"	---	---	

FINISH SPECIFICATIONS

PAINT				
#	MANUFACTURER	FINISH	COLOR	REMARKS
Pl-1	SHERWIN WILLIAMS	SEMI-GLOSS FINISH	NAMALO WHITE SW6126	PRIMARY COLOR PAINT ALL DOOR FRAME AND TRIM
Pl-2	ICI MIRALAC MATCH SHERWIN WILLIAMS	SATIN	POISED TAUPE SW6039	
Pl-3	SHERWIN WILLIAMS	SEMI-GLOSS FINISH	PEARL GRAY SW0032	
Pl-4	SHERWIN WILLIAMS	SEMI-GLOSS FINISH	POISED TAUPE SW6039	
Pl-5	SHERWIN WILLIAMS	SEMI-GLOSS FINISH	MEDIANITE SW6227	
BASE				
#	MANUFACTURER	PRODUCT	COLOR	REMARKS
B-1	NORA	4" NORA WALL BASE	6233 DOVE GREY	WELDED SEAM SHEET FLOORING BASE
B-2	JOHNSONITE	MILL WORK WALL BASE DIPLOMAT	29 MOON ROCK	
B-3	JOHNSONITE	4" RUBBER CORE BASE	29 MOON ROCK	
CEILING				
#	MANUFACTURER	PRODUCT	COLOR	REMARKS
ACT-1	ARMSTRONG	SPRAYED PLASTIC FINISH	DUNE FINISH	2' x 2' x ¼" SQUARE EDGE
ACT-2	ARMSTRONG		DUNE FINISH	2' x 2' x ¼" SQUARE EDGE
CMBC-1		GWB WITH MOISTURE RESISTANCE	EPOXY PAINT FINISH-CEILING WHITE	
EXP		EXPOSED		
FLOORING				

GROUND FLOOR ROOM FINISH SCHEDULE

Room NO	Room Name	Floor			Walls						Ceiling			Remarks			
		MAT.	FIN.	Base	TOP	RIGHT		BOTTOM		LEFT		MAT.	FIN.		HGT		
CO-22-1	HALL	CONC.	WSF-1	B-1	GMB	PT-1	GWB	PT-1	GMB	PT-3	GWB	PT-1	---	ACT-1	9'-4"	--	
CO-23-1	HALL	CONC.	WSF-1	B-1	GMB	PT-1	GWB	PT-3	GMB	PT-1	GWB	PT-1	---	ACT-1	9'-4"	--	
CO-24-1	HALL	CONC.	WSF-1	B-1	GMB	PT-3	GMB	PT-1	GMB	PT-1	GWB	PT-1	---	ACT-1	9'-4"	--	
CO-25-1	HALL	CONC.	WSF-1	B-1	GMB	PT-1	GWB	PT-3	GMB	PT-1	GWB	PT-1	---	ACT-1	9'-4"	--	
GB-040	WAITING	CONC.	WSF-1/WSF-5	B-1	GMB	PT-1	GWB	PT-1	GMB	PT-1	GWB	PT-1	---	ACT-1	9'-4"	--	
GB-040A	REC	CONC.	WSF-1	B-2	GMB	PT-1	GWB	PT-1	GMB	PT-3	GWB	PT-1	---	ACT-1	9'-4"	--	
GB-040B	STOR	CONC.	WSF-2	B-3	GMB	PT-1	GWB	PT-1	GMB	PT-1	GWB	PT-1	---	ACT-1	9'-4"	--	
GB-040C	RESTROOM	CONC.	SFR	SRB	GMB	CT-1/CT-2	GWB	CT-1/CT-2	GMB	CT-1/CT-2	GWB	CT-1/CT-2	---	GMBGC-1	9'-4"	--	
GB-040D	TEL/DATA	CONC.	WSF-2	B-3	GMB	PT-1	GWB	PT-1	GMB	PT-1	GWB	PT-1	---	ACT-1	9'-4"	--	
GB-040E	MCH/EL/LEG	CONC.	FFY	B-3	GMB	PT-1	GWB	PT-1	GMB	PT-1	GWB	PT-1	---	EXP	9'-4"	--	
GB-040F	COMPRESSOR	CONC.	WSF-2	B-3	GMB	PT-1	GWB	PT-1	GMB	PT-1	GWB	PT-1	---	EXP	9'-4"	--	
GB-041	EXAM 2	CONC.	WSF-2	B-1	GMB	PT-1	GWB	PT-5	GMB	PT-1	GWB	PT-1	---	ACT-2	9'-4"	--	
GB-042	EXAM 3	CONC.	WSF-2	B-1	GMB	PT-1	GWB	PT-5	GMB	PT-1	GWB	PT-1	---	ACT-2	9'-4"	--	
GB-043	EXAM 4	CONC.	WSF-2	B-2	GMB	PT-1	GWB	PT-1	GMB	PT-1	GWB	PT-1	---	ACT-1	9'-4"	--	
GB-044	BREAK/CONFERENCE	CONC.	WSF-2/WSF-3	B-2	GMB	PT-1	GWB	PT-1	GMB	PT-1	GWB	PT-1	---	ACT-2	9'-4"	--	
GB-045	CLIN	CONC.	WSF-2	B-3	GMB	PT-1	GWB	PT-1	GMB	PT-3	GWB	PT-1	---	ACT-2	9'-4"	--	
GB-046	DURY	CONC.	WSF-2	B-1	GMB	PT-5	GWB	PT-1	GMB	PT-1	GWB	PT-1	---	GMBGC-1	9'-4"	--	
GB-049	WOUND TREATMENT 2	CONC.	WSF-2	B-3	GMB	PT-1	GWB	PT-1	GMB	PT-1	GWB	PT-1	---	ACT-1	9'-4"	--	
GB-050	HYPERBARIC TREATMENT	CONC/RR	WSF-1/WSF-4	B-3	GMB	PT-1	GWB	PT-1	GMB	PT-1	GWB	PT-1	---	ACT-1	6'-0 3/4"	--	
GB-050A	PLANS	CONC.	WSF	B-1	GMB	PT-1	GWB	PT-1	GMB	PT-1	GWB	PT-1	---	ACT-1	9'-4"	--	
GB-050B	CLEAN	CONC.	WSF	B-1	GMB	PT-1	GWB	PT-1	GMB	PT-1	GWB	PT-1	---	ACT-2	9'-4"	--	
GB-050C	CHANGING	CONC.	WSF-2	B-1	GMB	PT-1	GWB	PT-1	GMB	PT-1	GWB	PT-1	---	ACT-1	9'-4"	--	
GB-050D	CHANGING	CONC.	WSF-2	B-1	GMB	PT-1	GWB	PT-1	GMB	PT-1	GWB	PT-1	---	ACT-1	9'-4"	--	
GB-050E	RESTROOM	CONC.	SFR	SRB	GMB	CT-1/CT-2	GWB	CT-1/CT-2	GMB	CT-1/CT-2	GWB	CT-1/CT-2	---	GMBGC-1	9'-4"	--	
GB-051	OFFICE 3	CONC.	WSF-2	B-2	GMB	PT-3	GWB	PT-1	GMB	PT-1	GWB	PT-1	---	ACT-1	9'-4"	--	
GB-052	OFFICE 2	CONC.	WSF-2	B-2	GMB	PT-3	GWB	PT-1	GMB	PT-1	GWB	PT-1	---	ACT-1	9'-4"	--	
GB-053	WOUND TREATMENT 1	CONC.	WSF-2	B-1	GMB	PT-3	GWB	PT-1	GMB	PT-1	GWB	PT-1	---	GMBGC-1	9'-4"	--	
GB-054	OFFICE 1	CONC.	WSF-2	B-2	GMB	PT-3	GWB	PT-1	GMB	PT-1	GWB	PT-1	---	ACT-1	9'-4"	--	
GB-055	NURSES	CONC.	WSF-3	B-1	GMB	PT-5	GWB	PT-1	GMB	PT-5	GWB	PT-1	---	ACT-1/GWB	9'-4"	--	
GB-056	EXAM 1	CONC.	WSF-1	B-1	GMB	GWB	CT-1/CT-2	GWB	CT-1/CT-2	GWB	CT-1/CT-2	GWB	CT-1/CT-2	---	GMBGC-1	9'-4"	--
GB-057	RESTROOM	CONC.	SFR	SRB	GMB	PT-1*	GWB	PT-1*	GMB	PT-1*	GWB	PT-1*	---	ACT-1*	9'-4"	--	
RTU-03-1	RTU CORRIDOR	CONC.	VOT*	B-3*	GMB	PT-1	GWB	PT-1	GMB	PT-1	GWB	PT-1	---	EXP	9'-4"	--	
STU-23-1	STAIR	CONC.	ST		GMB												

FINISH SCHEDULE: GENERAL NOTES

1. REFER TO SPECIFICATION BOOKLET FOR SPECIFIC FINISHES REQUIRED FOR DRAMMOS TO BE TITLED AND INSTALLATION INSTRUCTIONS. REFER TO DRAWINGS FOR MATERIAL SELECTION, LOCATIONS, AND DETAILS.
2. DRAWINGS: REFER TO FINISH SCHEDULE FOR LOCATION AND EXTENT OF FINISHE WHERE SCOPE OF WORK NEEDS FURTHER CLARIFICATIONS. OTHER DRAWINGS MIGHT BE USED, SUCH AS INTERIOR DESIGN FLOOR PLANS, INTERIOR ELEVATION REFLECTED CEILING PLANS, DETAILS.
3. GENERAL CONTRACTOR IS REQUIRED TO SUBMIT SAMPLES OF ALL THE FINISHES TO BE INSTALLED FOR OWNER'S APPROVAL, EVEN IF THESE FINISHES ARE THE SAME AS WHAT'S SPECIFIED IN THE CONTRACT DOCUMENTS.

4. MOCK UPS ARE REQUIRED FOR APPROVAL OF THE QUALITY OF INSTALLATION.
5. PRIOR TO INSTALLING FINISHES, GENERAL CONTRACTOR SHALL INSPECT THE SURFACES. GENERAL CONTRACTOR SHALL PATCH, REPAIR, PREP AS REQUIRED TO ACHIEVE SMOOTH, UNIFORM APPEARANCE. EVEN IF THE "EXISTING" IS REQUIRED TO REMAIN.
6. IN THE FINISH SCHEDULE, WHERE SYMBOL, (---) IS SHOWN, IT INDICATES THAT THE CONDITION IS NOT APPLICABLE. FOR EXAMPLE THE WALL DOES NOT EXIST THIS LOCATION. ("EXIST") IS SHOWN, IT INDICATES THE EXISTING MATERIAL IS SCHEDULED TO REMAIN, HOWEVER, PREPPING EXISTING SURFACES IS STILL REQUIRED BEFORE RECEIVING NEW FINISHES.

7. FLOOR FINISH: PROVIDE ¼" COMPACT FLOOR TRANSITION WHERE CHANGE OCCURS.
8. FLOOR FINISH: CENTER TRANSITION ON DOOR PANEL WHERE OCCUR.
9. FLOOR FINISHES:
- GROUND FLOOR & 1ST FLOOR: ● PUBLIC AREA, WFT-1 UNO, REFER TO INTERIOR DESIGN FLOOR PLAN FOR AREA INDICATING. ALL NOVA EXTERNOBET PRODUCTS HAVE TO BE ¾MM THK -
- 2ND FLOOR: ● PUBLIC AREA, VP-1 UNO, REFER TO INTERIOR DESIGN FLOOR PLAN FOR AREA INDICATING.

9. PAINT:
 - a. ALL WALLS NOT INDICATED ON INTERIOR DESIGN DRAWINGS, PAINT PT-1.
 - b. PROVIDE WOOD STAIN TO MATCH STAIN SAMPLE FROM ARCHITECT.
 - c. PAINT ALL EXPOSED CONDUIT TO MATCH ADJACENT SURFACE, TYP.
 - d. PAINT ALL DOOR FRAMES PT-2

10. WALL PROTECTION:
 - a. PROVIDE NEW CORNER GUARDS AT ALL EXPOSED CORNER WITHIN THE AREA OF WORK. WHETHER INDICATED OR NOT, WHERE EXISTING WALLS ARE SCHEDULED TO REMAIN, REMOVE EXISTING CORNER GUARDS, PATCH & REPAIR SURFACES AS REQUIRED, AND PROVIDE NEW CORNER GUARDS—TYPICAL.
 - b. PROVIDE NEW WALL END CAPS AT END WALLS OF HOLDING AREA.
 - c. PROVIDE CRASH PROTECTION ON ALL WALLS OUTSIDE OF ROOMS, AS INDICATED ON DRAWINGS.

11. INTERIOR SIGNAGE. CONTRACTOR TO PROVIDE NEW PERMANENT ROOM SCHEDULE FOR ALL ROOMS WITHIN THE AREA OF WORK, WHERE EXISTING WALLS ARE SCHEDULED TO REMAIN. REMOVE AND REINSTALL THE SIGNAGE. ENTRIES TO THE NEW SPECIALTY TREATMENT AREA SHALL RECEIVE NEW SIGNAGE.
12. FURNITURE. THE FURNITURE DRAWING LAYOUT IS SHOWN FOR CONTRACTOR'S INFORMATION AND COORDINATION ONLY. THE FURNITURE PACKAGE WILL BE ISSUED AND BID IN A SEPARATE PACKAGE BY THE OWNER AND NOT PART OF THE BUILDING BID.

04-18-12 MEDICAL EQUIPMENT AND INTERIOR DESIGN REVISIONS

ST	NOVA	SMARRRINGS & LANDING	4893 CAPHALPOD	TEXTURE	DREAMING
MS	MECHOSHADE	PHITEE SHEAR WEAVE, 5000	P60 BIRCH		
CC	CS PRODUCT & HAMRAM	CUBICLE TRACK & CURTAIN	TRACK: SEE SPEC. - CURTAIN: SET	CUBICLE TRACK BY CS PRODUCT & CURTAIN BY HAMRAM	
DOOR	WALSON	BIRCH VENEER	511462-002 SHORE	FLUTWOOD	
RESTROOMS					
#	MANUFACTURER	PRODUCT	COLOR	REMARKS	
CT-1	IRIS U.S. DELUXE COLLECTION	WALL TILE - CERAMIC TECHNIQS	CREMA HONED FINISH	12"x24" TILE, BRICK JOINT, 1/8" GROUT-WALSONOT UP TO 4'-0" PAINT ALL GMB WALLS AND CEILING PL-1,11P-1, MOST BE SEALED PRIOR TO GROUTING, TOW COATS AQUA MIX NATURAL SEALER/ SEALERS CHOICE	
CT-2	AMERICAN CLEAN, TUMBLED SLATE	ACCENT WALL TILE-1"x2"	INDIA AUTUMN, TU/3 BRICK JOINT	VA TO DETERMINE SURFACE TEXTURE	
SFF	STONHARD STONTEC	REINUSOUS FLOORING	DAKOTA BRONZE	VA TO DETERMINE SURFACE TEXTURE	
SFB	STONHARD STONTEC	6" COVE BASE	DAKOTA BRONZE	VA TO DETERMINE SURFACE TEXTURE	
G	LATICRETE	GROUT	85 ALMOND	MICROBAN - NON-STAINING, NON-SAGING	

2nd FLOOR ROOM FINISH SCHEDULE

ROOM NO	ROOM NAME	FLOOR	WALLS								CEILING		Remarks	
			Base	TOP		RIGHT	BOTTOM		LEFT					
				MAT.	FIN.		MAT.	FIN.	MAT.	FIN.	MAT.	FIN.		HGT
2B-262	MECH/ ELEC	CONC.	EPY	B-3	GWB	PT-1	GMB	PT-1	GMB	PT-1	GMB	PT-1	--	--
2B-262A	TEL/DATA	CONC.	VP-2	B-3	GWB	PT-1	GMB	PT-1	GMB	PT-1	GMB	PT-1	ACT-1	--
2B-263	WORK AREA	CONC.	VP-1//VP-2	B-2	GWB	PT-1	GMB	PT-1	GMB	PT-1	GMB	PT-3	ACT-1	8'-6"
2B-264	RESTROOM	CONC.	SrE	SrB	GWB	CT-1/CT-2	GMB	CT-1/CT-2	GMB	CT-1/CT-2	GMB	CT-1/CT-2	GWBRC-1	8'-6"
2B-265	ELO.	CONC.	VP-2	B-1	GWB	PT-1	GMB	PT-1	GMB	PT-1	GMB	PT-1	GMB	8'-6"
2B-266	OFFICE	CONC.	VP-2	B-2	GWB	PT-3	GMB	PT-1	GMB	PT-1	GMB	PT-1	ACT-1	8'-6"
2B-267	OFFICE	CONC.	VP-2	B-2	GWB	PT-3	GMB	PT-1	GMB	PT-1	GMB	PT-1	ACT-1	8'-6"
2B-268	OFFICE	CONC.	VP-2	B-2	GWB	PT-3	GMB	PT-1	GMB	PT-1	GMB	PT-1	ACT-1	8'-6"
2B-269	OFFICE	CONC.	VP-2	B-2	GWB	PT-3	GMB	PT-1	GMB	PT-1	GMB	PT-1	ACT-1	8'-6"
2B-270	OFFICE	CONC.	VP-2	B-2	GWB	PT-3	GMB	PT-1	GMB	PT-1	GMB	PT-1	ACT-1	8'-6"
2B-271	OFFICE	CONC.	VP-2	B-2	GWB	PT-3	GMB	PT-1	GMB	PT-1	GMB	PT-1	ACT-1	8'-6"
2B-272	CONFERENCE	CONC.	VP-1//VP-2	B-2	GWB	PT-4	GMB	PT-1	GMB	PT-1	GMB	PT-1	ACT-1	8'-6"
2B-273	RESTROOM	CONC.	VP	PTB	GWB	PT-1	GMB	CT-1	GMB	PT-1	GMB	PT-1	GWBRC-1	8'-6"
2B-274	RESTROOM	CONC.	PT	PTB	GWB	CT-1	GMB	PT-1	GMB	PT-1	GMB	PT-1	ACT-1	8'-6"
2B-275	OFFICE	CONC.	VP	B-2	GWB	PT-3	GMB	PT-1	GMB	PT-1	GMB	PT-1	ACT-1	8'-6"
2B-276	OFFICE	CONC.	VP	B-2	GWB	PT-3	GMB	PT-1	GMB	PT-1	GMB	PT-1	ACT-1	8'-6"
2B-277	OFFICE	CONC.	VP	B-2	GWB	PT-3	GMB	PT-1	GMB	PT-1	GMB	PT-1	ACT-1	8'-6"
2B-278	STOR.	CONC.	VP	B-3	GWB	PT-5	GMB	PT-1	GMB	PT-1	GMB	PT-1	ACT-1	8'-6"
2B-279	COUNSELING	CONC.	VP	B-2	GWB	PT-1	GMB	PT-1	GMB	PT-1	GMB	PT-1	ACT-1	8'-6"
SZ-60-1	HALL	CONC.	VP-1	B-2	GWB	PT-1	GMB	PT-1	GMB	PT-1	GMB	PT-1	ACT-1	8'-6"
SZ-2-23	STAIR	CONC.	ST	B-3	GWB	PT-1	GMB	PT-1	GMB	PT-1	GMB	PT-1	EXP	8'-6"
C2-34-1	HALL	EXST	VCI*	B-3*	EXST	PT-1*	EXST	PT-1*	EXST	PT-1*	EXST	PT-1*	ACT-1*	8'-6"

FURNISH
65% SUBMITTAL
02/19/11
65% SUBMITTAL
03/29/11
100% SUBMITTAL
04/18/11
CONSTRUCTION SET
05/02/11
\\Contributors to Bd Options- ADDENDUM #4
01/09/11
MEDICAL EQUIPMENT AND INTERIOR DESIGN PERSONS
04/18/12

CONSULTANTS:

ARCHITECT/ENR

iv architects, inc.
REGISTERED ARCHITECTS
100 N. GARDNER STREET
SUITE 100
ANN ARBOR MI 48106
P 734.963.3300
F 734.963.3301
www.ivarchitect.com

Drawing Title ROOM FINISH SCHEDULES	Project Title SPECIALTY TREATMENT EXPANSION PROJECT- BUILDING #1			Project Number 673-CSH-100	Office of Construction and Facilities Management
	Approved Project Director	Location JAMES A. HALEY VETERANS' HOSPITAL	Checked Date 02/19/11	Drawing Number IN600	
				Dwg. # of 40	 Department of Veterans Affairs