

WORK SEQUENCE FOR ABATEMENT CONTRACT		PRE-ABATEMENT SELECTIVE DEMOLITION SCHEDULE	
1. ESTABLISH REGULATED ABATEMENT WORK AREA		ALL SCHEDULED PRE-ABATEMENT SELECTIVE DEMOLITION SHALL BE COMPLETED PRIOR TO THE REMOVAL OF CRITICAL BARRIERS. THE REMAINDER OF THE REGULATED ABATEMENT WORK AREA HAS BEEN PLASTICIZED. NEGATIVE AIR HAS BEEN ESTABLISHED, AND PERSONAL AND WASTE DECONTAMINATION ENCLOSURES HAVE BEEN CONSTRUCTED.	
2. CONSTRUCT DECONTAMINATION AND WASTE LOAD OUT UNIT		SELECTIVE DEMOLITION COMPONENTS SHALL THEN BE REMOVED AND DISPOSED OF AS ASBESTOS WASTE OR DECONTAMINATED IF POSSIBLE. COMPLETE REMAINING CRITICAL BARRIER CONSTRUCTION AS REQUIRED PRIOR TO COMMENCEMENT OF PHASE IIB ABATEMENT	
3. PROVIDE NEGATIVE AIR EXHAUST IN ROOM B703			
4. PROCEED WITH ABATEMENT PER ASBESTOS ABATEMENT SCHEDULE AND SPECIFICATIONS			
GENERAL NOTES			
1. COORDINATE HVAC, PLUMBING AND ELECTRICAL SHUT DOWNS WITH MEP CONTRACTORS			
2. FIRE DETECTION AND PROTECTION SYSTEMS SHALL REMAIN IN SERVICE UNTIL REQUIRED SHUTDOWNS SHALL BE COORDINATED WITH BUILDING MAINTENANCE DEPARTMENT AND LOCAL FIRE DEPARTMENT			
3. REMOVE NON-FRABLE FLOOR TILE AND MASTIC IN COMPLIANCE WITH SUBPART 56-11.7 AND/OR APPLICABLE VARIANCE AV-A-3			
4. CONTRACTOR SHALL PROVIDE DOCUMENTATION THAT CHEMICAL MASTIC REMOVAL PRODUCT USED ARE COMPATIBLE WITH PROPOSED NEW FLOOR FINISHES			
5. REFER TO SPECIFICATIONS FOR PCB BALLAST PACKAGING PROCEDURES. TURN PACKAGED ITEMS OVER TO VA FOR DISPOSAL AS DIRECTED BY ARCHITECT			
6. ABANDONED HVAC WALL CABINETS UNDER EXISTING WINDOWS CONTAIN ASBESTOS CONTAINING MATERIALS. DO NOT REMOVE METAL COVERS. PROVIDE LABELING ON EXISTING COVERS TO INDICATE THE PRESENCE OF ACM INSIDE			
7. PERSONAL AND WASTE DECON SHALL BE CONDUCTED IN THE DESIGNATED UNIT. A REMOTE DECON WILL NOT BE ALLOWED ON THIS PROJECT			
KEYED NOTES		ASBESTOS ABATEMENT SCHEDULE	
1. REMOVE WINDOW SASH- REINSTALL AT COMPLETION OF WORK			
2. REMOVE DOOR			
3. PROVIDE EMERGENCY EXIT PANEL IN CONTAINMENT ENCLOSURE			
WORK SCHEDULE		FLOOR F1- REMOVE FLOOR TILE, ADHESIVE AND FLOOR LEVELING COMPOUND (IF ANY)	
1. ACTUAL DATES MUST BE CONFIRMED AND COORDINATED WITH OWNER/PROJECT MANAGER			
2. WORK AREA 2: REGULAR WORK HOURS			

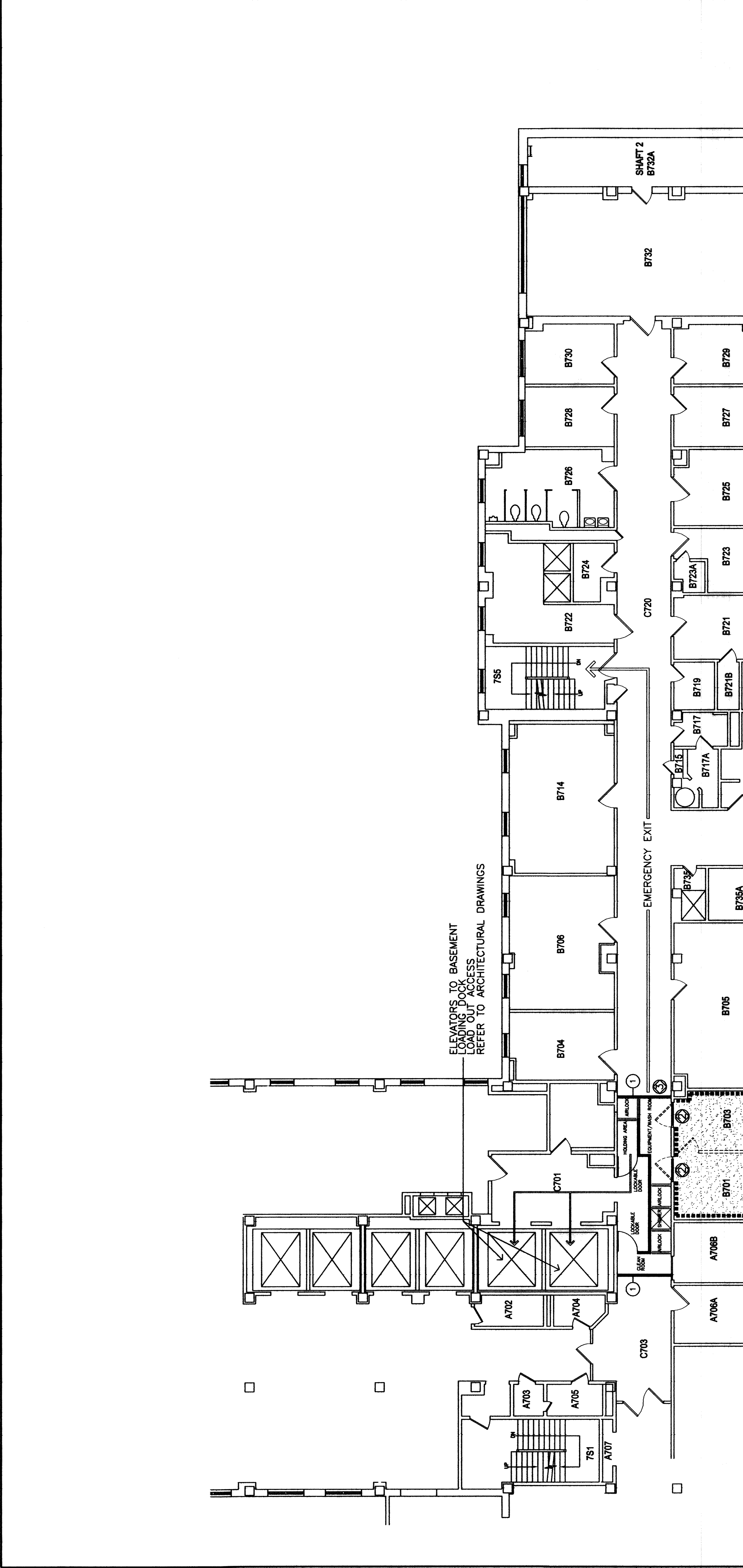

KEYED NOTES		ASBESTOS ABATEMENT SCHEDULE	
1. REMOVE WINDOW SASH- REINSTALL AT COMPLETION OF WORK			
2. REMOVE DOOR			
3. PROVIDE EMERGENCY EXIT PANEL IN CONTAINMENT ENCLOSURE			
WORK SCHEDULE		FLOOR F1- REMOVE FLOOR TILE, ADHESIVE AND FLOOR LEVELING COMPOUND (IF ANY)	
1. ACTUAL DATES MUST BE CONFIRMED AND COORDINATED WITH OWNER/PROJECT MANAGER			
2. WORK AREA 2: REGULAR WORK HOURS			

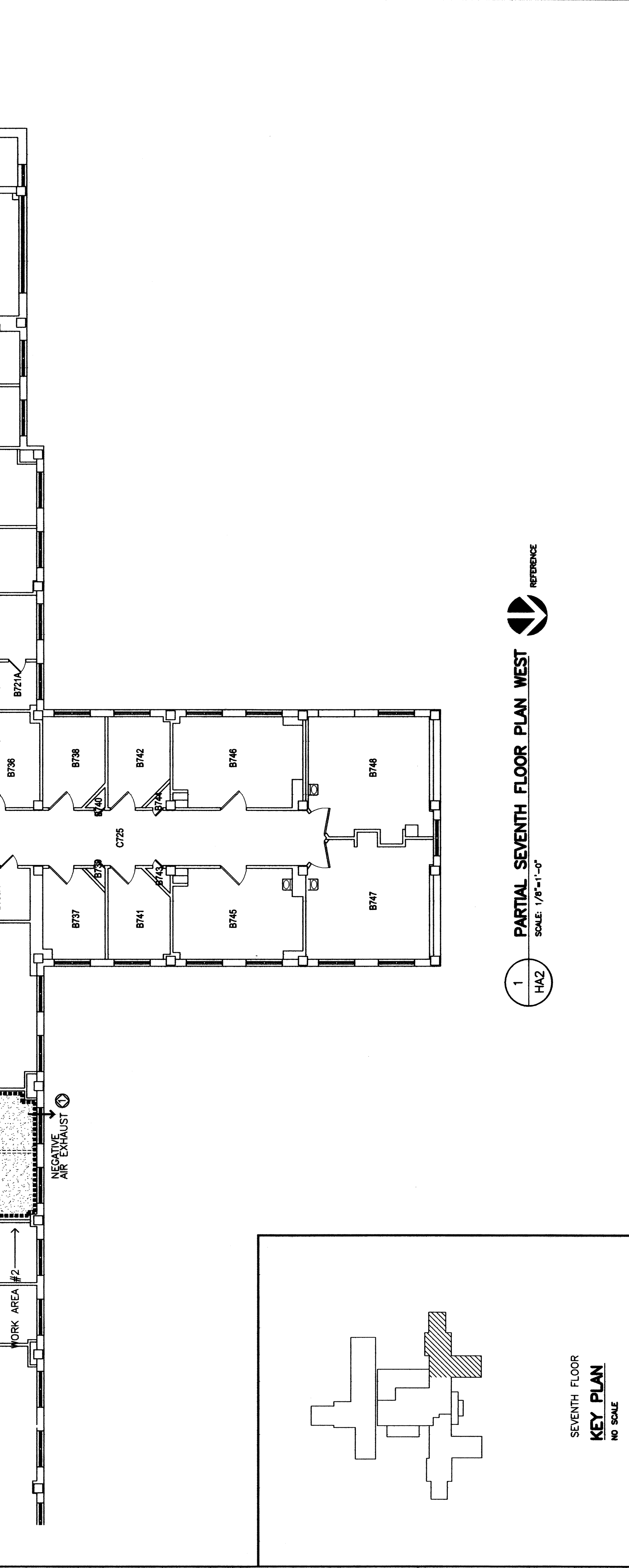

CONSULTANTS:		ARCHITECT/ENGINEERS:	
SMSA Architectural Services		OPK DESIGN	
9489 CROOKED HILL ROAD ALEXANDRIA, VA 22304 TEL: 315.755.6409 FAX: 315.835.5280 E-MAIL: smsarch@msn.com		DESIGN ENGINEERING SITE & PLANNING 10000 WOODBURN DRIVE FARMERSVILLE, OHIO 43024 TEL: 614.295.7800 FAX: 614.295.7800 OPK Job Number: 205138.00	
ASBESTOS DESIGNER CERT. NO. 89-00937		PARTIAL SEVENTH FLOOR PLAN WEST ABATEMENT PLAN	
SEVENTH FLOOR KEY PLAN NO SCALE		RENOVATE 7W FOR PATIENT WARD	
Revisions:		Location VAMC SYRACUSE, NY	
Date		Date 12/14/11	
		Checked SWS	
		Drawn DH	
		Project Number 528A7-11-701	
		Building Number	
		Drawing Number HA2	
		Dwg. 2 of 6	
		Office of Facilities Management	
		Department of Veterans Affairs	