

three inches = one foot
one and one half inches = one foot
one inch = one foot
three quarters inch = one foot
one half inch = one foot
three eighths inch = one foot
one quarter inch = one foot
one eighth inch = one foot

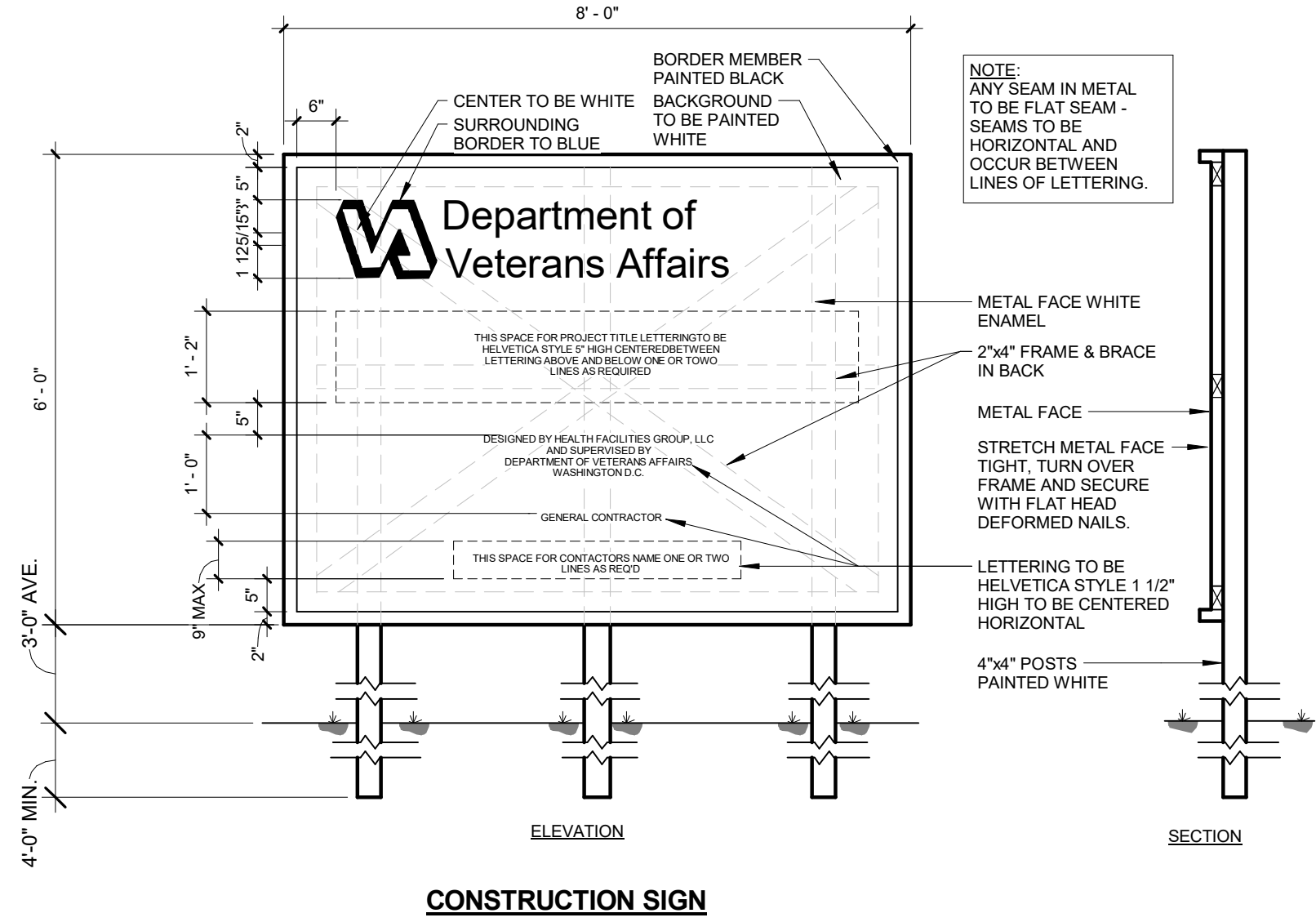

2 CONSTRUCTION & SAFETY SIGNS
1/2" = 1'-0"

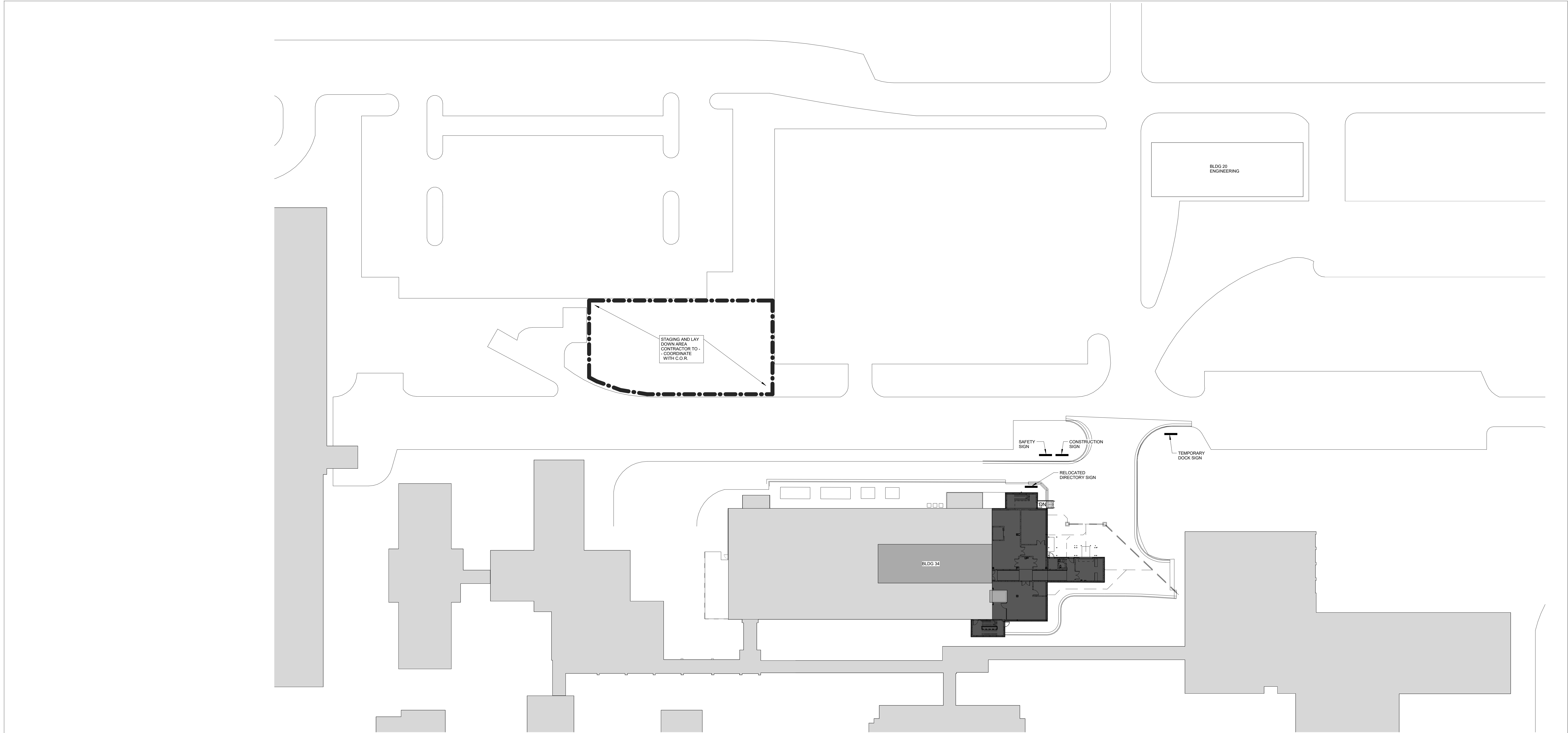
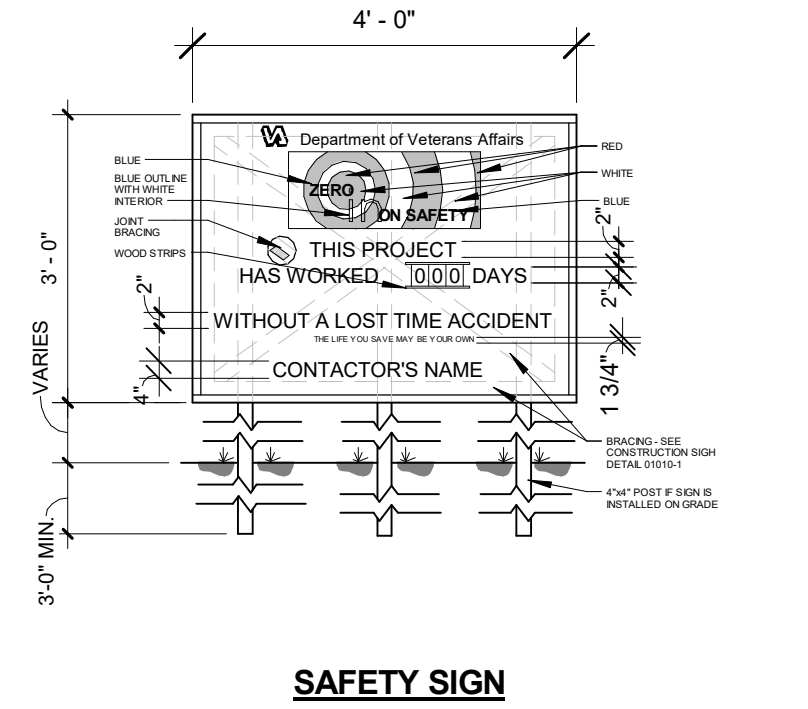

1 ARCHITECTURAL SITE PLAN
1" = 30'-0"

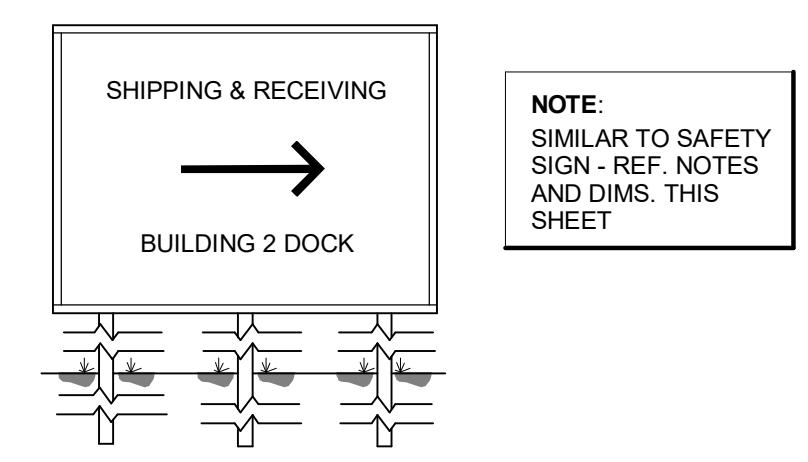

3 TEMPORARY SIGN POINTING TO BLDG. 2 DOCK
1/2" = 1'-0"

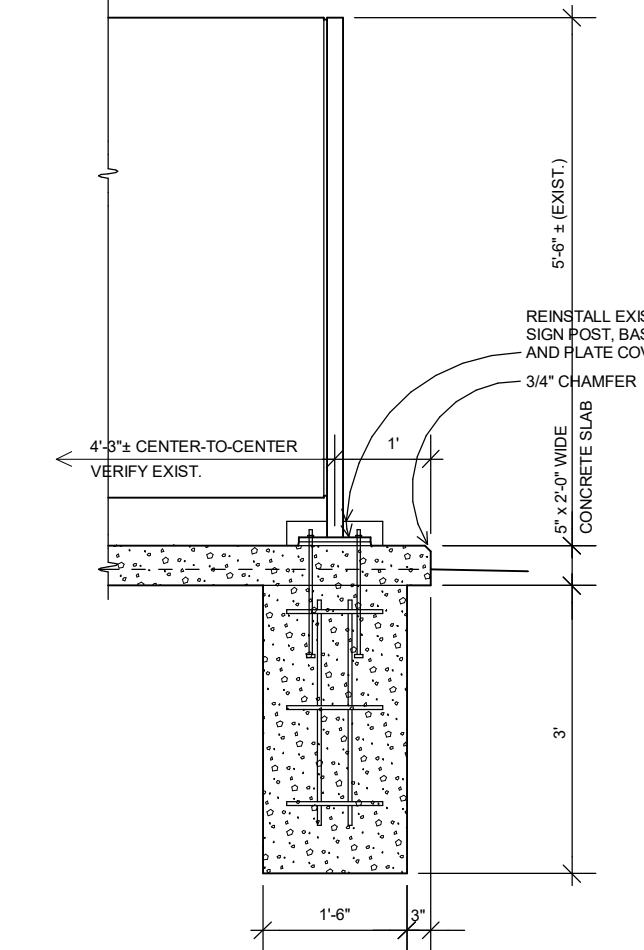

4 RELOCATED DIRECTORY SIGN DETAIL
1/2" = 1'-0"

Revisions:	Date

CONSULTANTS:
--



ARCHITECT/ENGINEERS:

**HFG**

**HEALTH FACILITIES GROUP**
architecture

**PEC**

Drawing Title
SITE PLAN
BID SET

Project Title STERILE PROCESSING SERVICE (SPS) SURGICAL SUITE EXPANSION, B34			Project Number 589-754		Office of Construction and Facilities Management 
Location Robert J. Dole VA Medical Center 5500 E Kellogg, Wichita, KS			Drawing Number SP-101		
Date 10/31/2016	Checked MC	Drawn JW/RMC	Dwg.		

1. SEE PHASING PLANS FOR COORDINATION WITH OWNER ACTIVITIES.
2. SEE CIVIL, STRUCTURAL, PLUMBING, MECHANICAL & ELECTRICAL DRAWINGS FOR DEMOLITION WITHIN THOSE PROJECT SYSTEMS.
3. REF. SPECIFICATIONS FOR MANOMETER REQUIREMENTS AT EACH FLOOR DURING CONSTRUCTION ACTIVITIES.
4. REQUIRED EXITS MUST BE MAINTAINED DURING CONSTRUCTION.

- | | |
|----|--|
| 1 | EXISTING CONCRETE FOUNDATION WALL AND EXTERIOR BRICK VENEER TO BE REMOVED TO ACCOMMODATE NEW DOOR OPENING - G.C. TO COORDINATE DEMOLITION SO AS TO MAINTAIN A WATER TIGHT BUILDING - REFER TO STRUCTURAL FOR NEW STEEL LINTEL SIZE AND DETAILS |
| 2 | EXISTING METAL STUD WALL AND ALL ITS COMPONENTS TO BE REMOVED TO BOTTOM OF EXISTING CONCRETE STRUCTURE ABOVE |
| 3 | EXISTING FLOORING TO BE REMOVED |
| 4 | PATCH AND REPAIR WALL AS REQUIRED AND PREPARE FOR NEW FINISHES |
| 5 | EXISTING RIDGED PIER TO BE REMOVED |
| 6 | EXISTING 18" SQ. CONCRETE COLUMN AND FOOTING TO BE REMOVED |
| 7 | EXISTING EXTERIOR WALL AND ALL ITS COMPONENTS TO BE REMOVED INCLUDING BRICK, STUDS, FOOTING AND FOUNDATIONS, STRUCTURAL ELEMENTS, ETC. PREPARE SITE FOR FUTURE ADDITION |
| 8 | SAW CUT EXISTING SLAB AS REQUIRED TO OBTAIN 2" EXPANSION JOINT BETWEEN EXISTING AND NEW CONSTRUCTION REFER TO STRUCTURAL PLANS FOR NOTES AND DETAILS |
| 9 | EXISTING METAL STUD WALL AND ALL ITS COMPONENTS TO BE REMOVED |
| 10 | EXISTING STAIR AND ALL ITS COMPONENTS TO BE REMOVED |
| 11 | EXISTING DOOR(S) AND FRAME TO BE REMOVED |
| 12 | EXISTING WINDOW, FRAME AND STONE SILL TO REMOVED AND PREPARE FOR NEW OPENING. SEE ARCHITECTURAL PLANS FOR NOTES AND DETAILS |
| 13 | EXISTING DRINKING FOUNTAIN AND RELATED PLUMBING TO BE REMOVED - CAP PLUMBING AT FLOOR LEVELS |
| 14 | FACE OF EXISTING BRICK VENEER TO BE REMOVED |
| 15 | EXISTING LOADING DOCK ENCLOSURE AND ALL IT COMPONENTS TO BE REMOVED IE. FOUNDATIONS AND FOOTINGS, SLAB, RETAINING WALLS, COVERED CANOPY AND ALL SUPPORTING ELEMENTS |
| 16 | PORTION OF EXISTING CONCRETE SHEAR WALL AND EXTERIOR BRICK VENEER TO BE REMOVED TO ACCOMMODATE NEW DOOR OPENING - G.C. TO COORDINATE DEMOLITION SO AS TO MAINTAIN A WATER TIGHT BUILDING - REFER TO STRUCTURAL FOR NEW STEEL LINTEL SIZE AND DETAILS |
| 17 | EXISTING BRICK OFFSET TO BE REMOVED AND NEW BRICK TO BE TOOTHED IN TO MATCH EXISTING FACE |
| 18 | EXISTING ELEVATOR SHAFT, WALLS, BRICK VENEER & CAR TO REMAIN |
| 19 | EXISTING ELEVATOR SHAFT & CAR TO REMAIN |
| 20 | EXISTING WALL/PARTITION TO REMAIN |
| 21 | NEW PENETRATION IN EXISTING ROOF FOR ROOF ACCESS HATCH |
| 22 | EXISTING CONCRETE MASONRY PARTITION TO BE REMOVED |
| 23 | EXISTING STAIR TOWER TO BE REMOVED, INCLUDING EXTERIOR BRICK, WALLS (LOAD-BEARING CMU), FOUNDATIONS, ROOF, PERIMETER BEAMS AND TWO OUTSIDE COLUMNS. |
| 24 | PROTECT EXISTING FLOOR DURING CONSTRUCTION. |

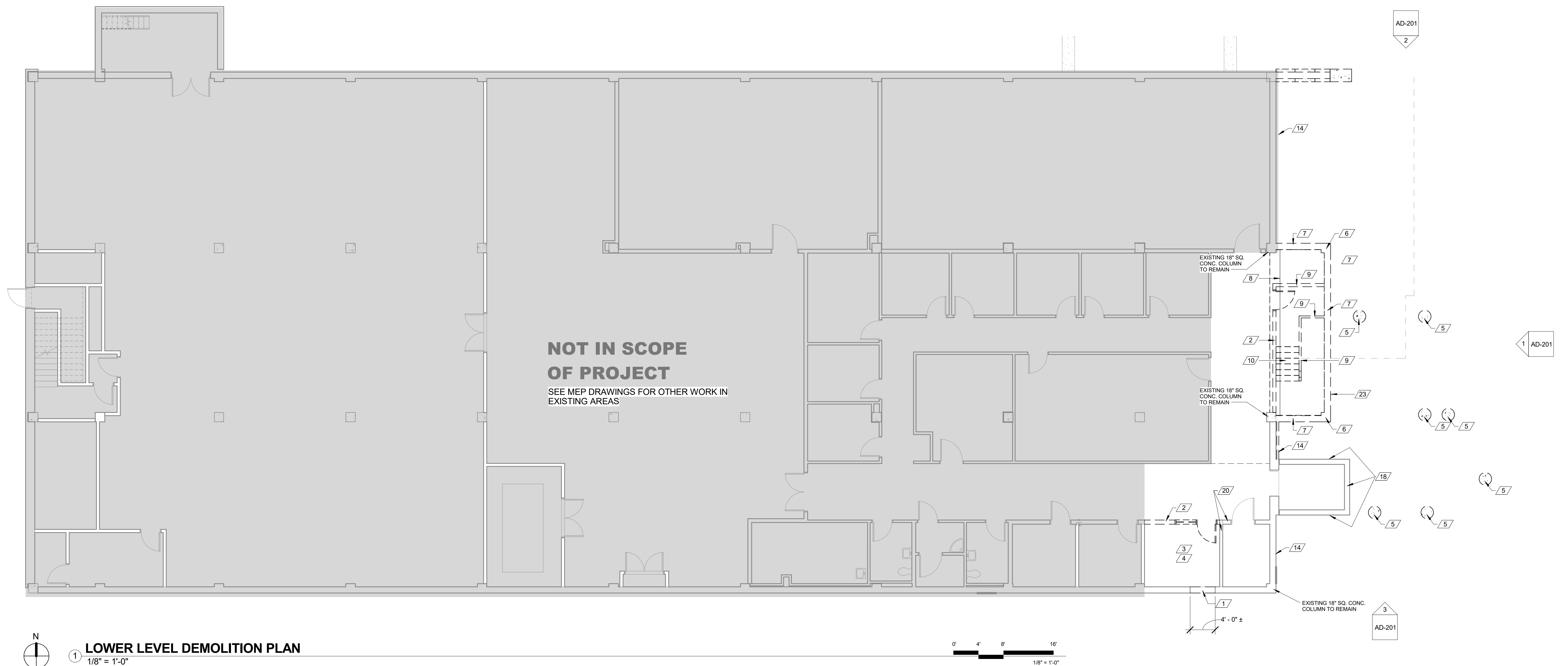
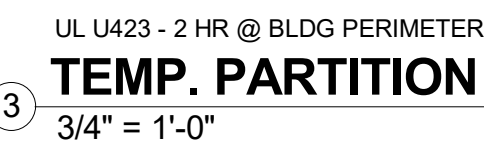

SEE MEP DRAWINGS FOR OTHER WORK IN
EXISTING AREAS

1



HFG | HEALTH
FACILITIES
GROUP
architecture



BID SET

Drawn
WB/JW

Dyna

 Department of
Veterans Affairs

GENERAL DEMO NOTES

1. SEE PHASING PLANS FOR COORDINATION WITH OWNER ACTIVITIES.
2. SEE CIVIL, STRUCTURAL, PLUMBING, MECHANICAL & ELECTRICAL DRAWINGS FOR DEMOLITION WITHIN THOSE PROJECT SYSTEMS.
3. REF. SPECIFICATIONS FOR MANOMETER REQUIREMENTS AT EACH FLOOR DURING CONSTRUCTION ACTIVITIES.
4. REQUIRED EXITS MUST BE MAINTAINED DURING CONSTRUCTION.

DEMO KEY NOTES

- | | |
|----|--|
| 1 | EXISTING CONCRETE FOUNDATION WALL AND EXTERIOR BRICK VENEER TO BE REMOVED TO ACCOMMODATE NEW DOOR OPENING - G.C. TO COORDINATE DEMOLITION SO AS TO MAINTAIN A WATER TIGHT BUILDING - REFER TO STRUCTURAL FOR NEW STEEL LINTEL SIZE AND DETAILS |
| 2 | EXISTING METAL STUD WALL AND ALL ITS COMPONENTS TO BE REMOVED TO BOTTOM OF EXISTING CONCRETE STRUCTURE ABOVE |
| 3 | EXISTING FLOORING TO BE REMOVED |
| 4 | PATCH AND REPAIR WALL AS REQUIRED AND PREPARE FOR NEW FINISHES |
| 5 | EXISTING DRILLED PIER TO BE REMOVED |
| 6 | EXISTING 18" SQ. CONCRETE COLUMN AND FOOTING TO BE REMOVED |
| 7 | EXISTING EXTERIOR WALL AND ALL ITS COMPONENTS TO BE REMOVED INCLUDING - BRICK, WALL STUDS, FOOTING AND FOUNDATIONS, STRUCTURAL ELEMENTS, ETC. - REFER SITE FOR FUTURE ADDITION |
| 8 | SAW CUT EXISTING SLAB AS REQUIRED TO OBTAIN 2" EXPANSION JOINT BETWEEN EXISTING AND NEW CONSTRUCTION REFER TO STRUCTURAL PLANS FOR NOTES AND DETAILS |
| 9 | EXISTING METAL STUD WALL AND ALL ITS COMPONENTS TO BE REMOVED |
| 10 | EXISTING STAIR AND ALL ITS COMPONENTS TO BE REMOVED |
| 11 | EXISTING DOOR(S) AND FRAME TO BE REMOVED |
| 12 | EXISTING WINDOW, FRAME AND STONE SILL TO REMOVED AND PREPARE FOR NEW OPENING. SEE ARCHITECTURAL PLANS FOR NOTES AND DETAILS |
| 13 | EXISTING DRINKING FOUNTAIN AND RELATED PLUMBING TO BE REMOVED - CAP PLUMBING AT FLOOR LEVELS |
| 14 | FACE OF EXISTING BRICK VENEER TO BE REMOVED |
| 15 | EXISTING LOADING DOCK ENCLOSURE AND ALL IT COMPONENTS TO BE REMOVED IE. FOUNDATIONS AND FOOTINGS, SLAB, RETAINING WALLS, COVERED CANOPY AND ALL SUPPORTING ELEMENTS |
| 16 | PORTION OF EXISTING CONCRETE SHEAR WALL AND EXTERIOR BRICK VENEER TO BE REMOVED TO ACCOMMODATE NEW DOOR OPENING - G.C. TO COORDINATE DEMOLITION SO AS TO MAINTAIN A WATER TIGHT BUILDING - REFER TO STRUCTURAL FOR NEW STEEL LINTEL SIZE AND DETAILS |
| 17 | EXISTING BRICK OFFSET TO BE REMOVED AND NEW BRICK TO BE TOOTHED IN TO MATCH EXISTING FACE |
| 18 | EXISTING ELEVATOR SHAFT, WALLS, BRICK VENEER & CAR TO REMAIN |
| 19 | EXISTING ELEVATOR SHAFT & CAR TO REMAIN |
| 20 | EXISTING WALL/PARTITION TO REMAIN |
| 21 | NEW PENETRATION IN EXISTING ROOF FOR ROOF ACCESS HATCH |
| 22 | EXISTING CONCRETE MASONRY PARTITION TO BE REMOVED |
| 23 | EXISTING STAIR TOWER TO BE REMOVED, INCLUDING EXTERIOR BRICK, WALLS (LOAD-BEARING CMU), FOUNDATIONS, ROOF, PERIMETER BEAMS AND TWO OUTSIDE COLUMNS. |
| 24 | PROTECT EXISTING FLOOR DURING CONSTRUCTION. |

**NOT IN SCOPE
OF PROJECT**

SEE MEP DRAWINGS FOR OTHER WORK IN EXISTING AREAS

FIRST FLOOR DEMOLITION PLAN
1/8" = 1'-0"

CONSULTANTS:



ARCHITECT/ENGINEERS:

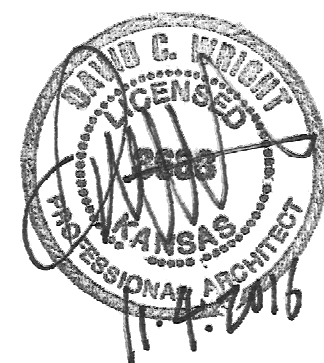

Drawing Title

DEMOLITION PLAN - FIRST FLOOR

BID SET

Project Title	STERILE PROCESSING SERVICE (SP) SURGICAL SUITE EXPANSION, B34
---------------	--

Project Number	589-754
----------------	---------

Location	Robert J. Dole VA Medical Center 5500 E Kellogg, Wichita, KS
----------	--

Date
10/31/2016

Checked
MC

Drawn
WB/JW

Drawing Number
AD-102
Dwg.

Office of
Construction
and Facilities
Management



GENERAL DEMO NOTES

1. SEE PHASING PLANS FOR COORDINATION WITH OWNER ACTIVITIES.
2. SEE CIVIL, STRUCTURAL, PLUMBING, MECHANICAL & ELECTRICAL DRAWINGS FOR DEMOLITION WITHIN THOSE PROJECT SYSTEMS.
3. REF. SPECIFICATIONS FOR MANOMETER REQUIREMENTS AT EACH FLOOR DURING CONSTRUCTION ACTIVITIES.
4. REQUIRED EXITS MUST BE MAINTAINED DURING CONSTRUCTION.

DEMO KEY NOTES

- | | |
|----|--|
| 1 | EXISTING CONCRETE FOUNDATION WALL AND EXTERIOR BRICK VENEER TO BE REMOVED TO ACCOMMODATE NEW DOOR OPENING - G.C. TO COORDINATE DEMOLITION SO AS TO MAINTAIN A WATER TIGHT BUILDING - REFER TO STRUCTURAL FOR NEW STEEL LINTEL SIZE AND DETAILS |
| 2 | EXISTING METAL STUD WALL AND ALL ITS COMPONENTS TO BE REMOVED TO BOTTOM OF EXISTING CONCRETE STRUCTURE ABOVE |
| 3 | EXISTING FLOORING TO BE REMOVED |
| 4 | PATCH AND REPAIR WALL AS REQUIRED AND PREPARE FOR NEW FINISHES |
| 5 | EXISTING DRILLER PIER TO BE REMOVED |
| 6 | EXISTING 18" SQ. CONCRETE COLUMN AND FOOTING TO BE REMOVED |
| 7 | EXISTING EXTERIOR WALL AND ALL ITS COMPONENTS TO BE REMOVED INCLUDING - BRICK, WALL STUDS, FOOTING AND FOUNDATIONS, STRUCTURAL ELEMENTS, ETC. PREPARE SITE FOR FUTURE ADDITION |
| 8 | SAW CUT EXISTING SLAB AS REQUIRED TO OBTAIN 2' EXPANSION JOINT BETWEEN EXISTING AND NEW CONSTRUCTION REFER TO STRUCTURAL PLANS FOR NOTES AND DETAILS |
| 9 | EXISTING METAL STUD WALL AND ALL ITS COMPONENTS TO BE REMOVED |
| 10 | EXISTING STAIR AND ALL ITS COMPONENTS TO BE REMOVED |
| 11 | EXISTING DOOR(S) AND FRAME TO BE REMOVED |
| 12 | EXISTING WINDOW, FRAME AND STONE SILL TO REMOVED AND PREPARE FOR NEW OPENING. SEE ARCHITECTURAL PLANS FOR NOTES AND DETAILS |
| 13 | EXISTING DRINKING FOUNTAIN AND RELATED PLUMBING TO BE REMOVED - CAP PLUMBING AT FLOOR LEVELS |
| 14 | FACE OF EXISTING BRICK VENEER TO BE REMOVED |
| 15 | EXISTING LOADING DOCK ENCLOSURE AND ALL IT COMPONENTS TO BE REMOVED IE. FOUNDATIONS AND FOOTINGS, SLAB, RETAINING WALLS, COVERED CANOPY AND ALL SUPPORTING ELEMENTS |
| 16 | PORTION OF EXISTING CONCRETE SHEAR WALL AND EXTERIOR BRICK VENEER TO BE REMOVED TO ACCOMMODATE NEW DOOR OPENING - G.C. TO COORDINATE DEMOLITION SO AS TO MAINTAIN A WATER TIGHT BUILDING - REFER TO STRUCTURAL FOR NEW STEEL LINTEL SIZE AND DETAILS |
| 17 | EXISTING BRICK OFFSET TO BE REMOVED AND NEW BRICK TO BE TOOTHED IN TO MATCH EXISTING FACE |
| 18 | EXISTING ELEVATOR SHAFT, WALLS, BRICK VENEER & CAR TO REMAIN |
| 19 | EXISTING ELEVATOR SHAFT & CAR TO REMAIN |
| 20 | EXISTING WALL/PARTITION TO REMAIN |
| 21 | NEW PENETRATION IN EXISTING ROOF FOR ROOF ACCESS HATCH |
| 22 | EXISTING CONCRETE MASONRY PARTITION TO BE REMOVED |
| 23 | EXISTING STAIR TOWER TO BE REMOVED, INCLUDING EXTERIOR BRICK, WALLS (LOAD-BEARING CMU), FOUNDATIONS, ROOF, PERIMETER BEAMS AND TWO OUTSIDE COLUMNS. |
| 24 | PROTECT EXISTING FLOOR DURING CONSTRUCTION. |

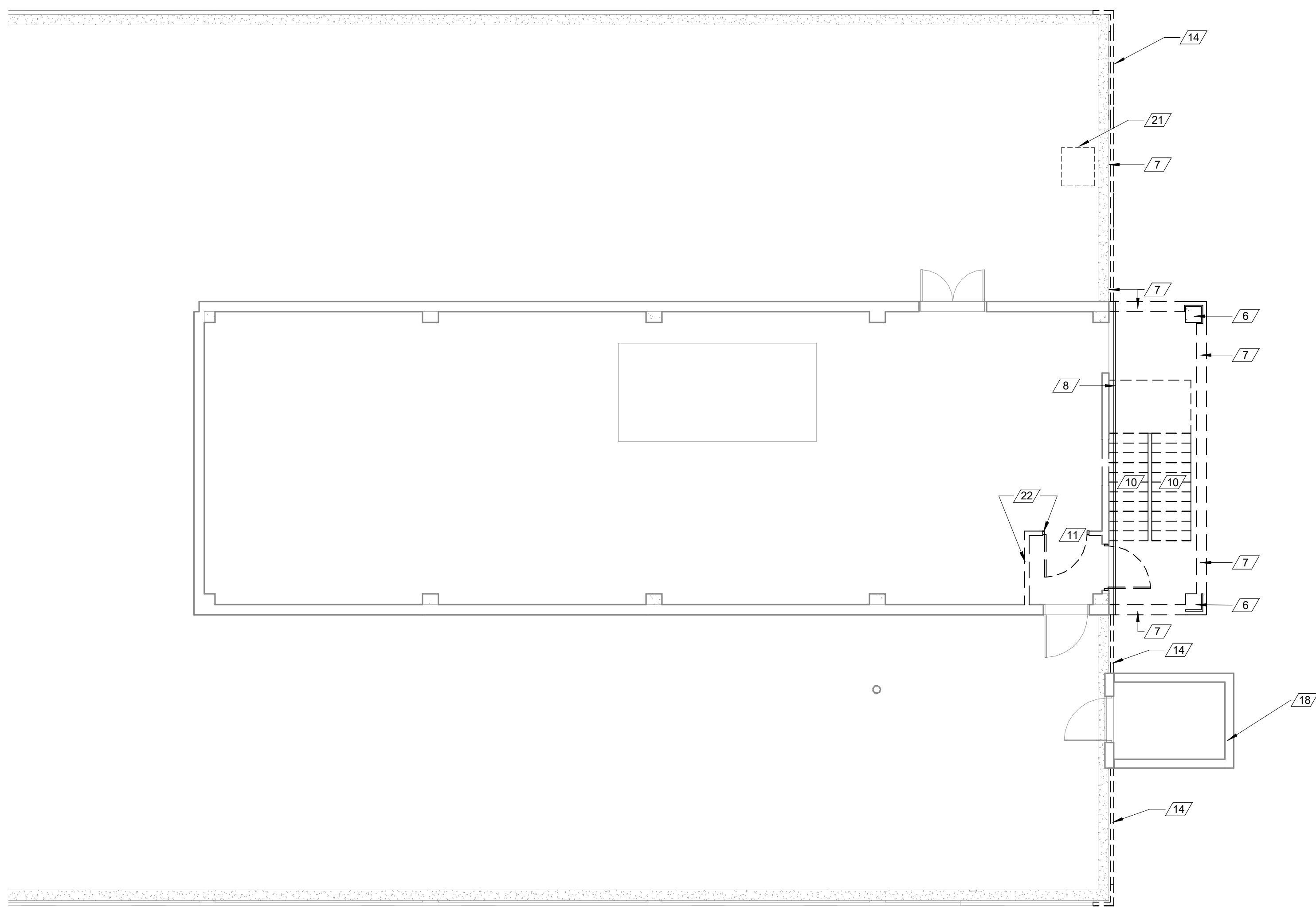

PENTHOUSE DEMOLITION PLAN

[illegible]

CONSULTANTS:

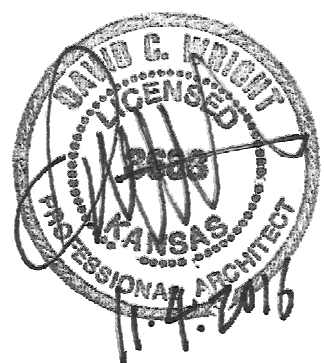

ARCHITECT/ENGINEERS:



HFG

HEALTH
FACILITIES
GROUP
architecture



Drawing Title

DEMOLITION PLAN - PENTHOUSE

BID SET

Project Title

STERILE PROCESSING SERVICE (S
SURGICAL SUITE EXPANSION, B34

Project Number

589.754

Drawing Number

AD 104

Dwa

Office of
Construction
and Facilities
Management



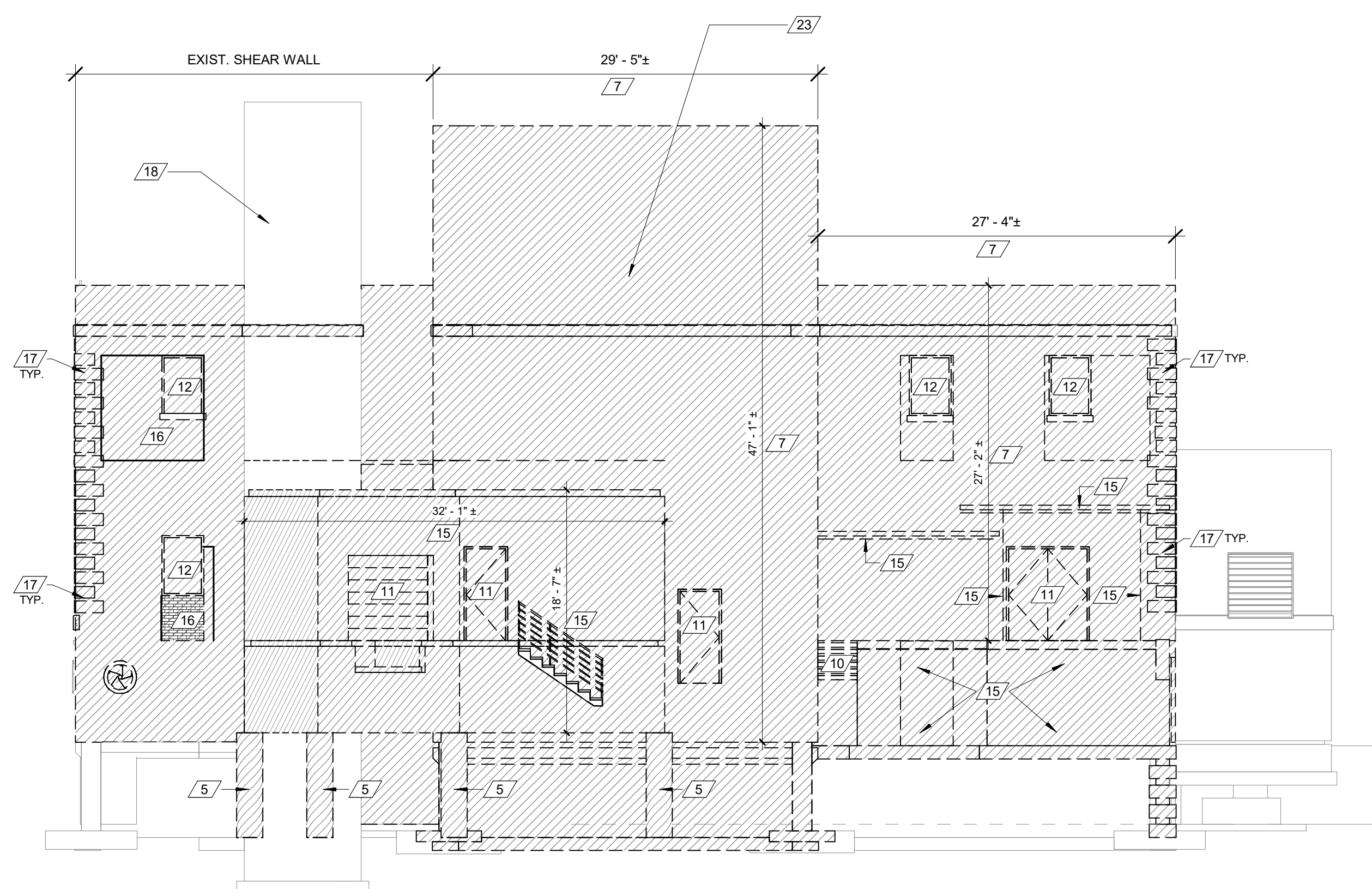

1 EAST ELEVATION DEMO
1/8" = 1'-0"

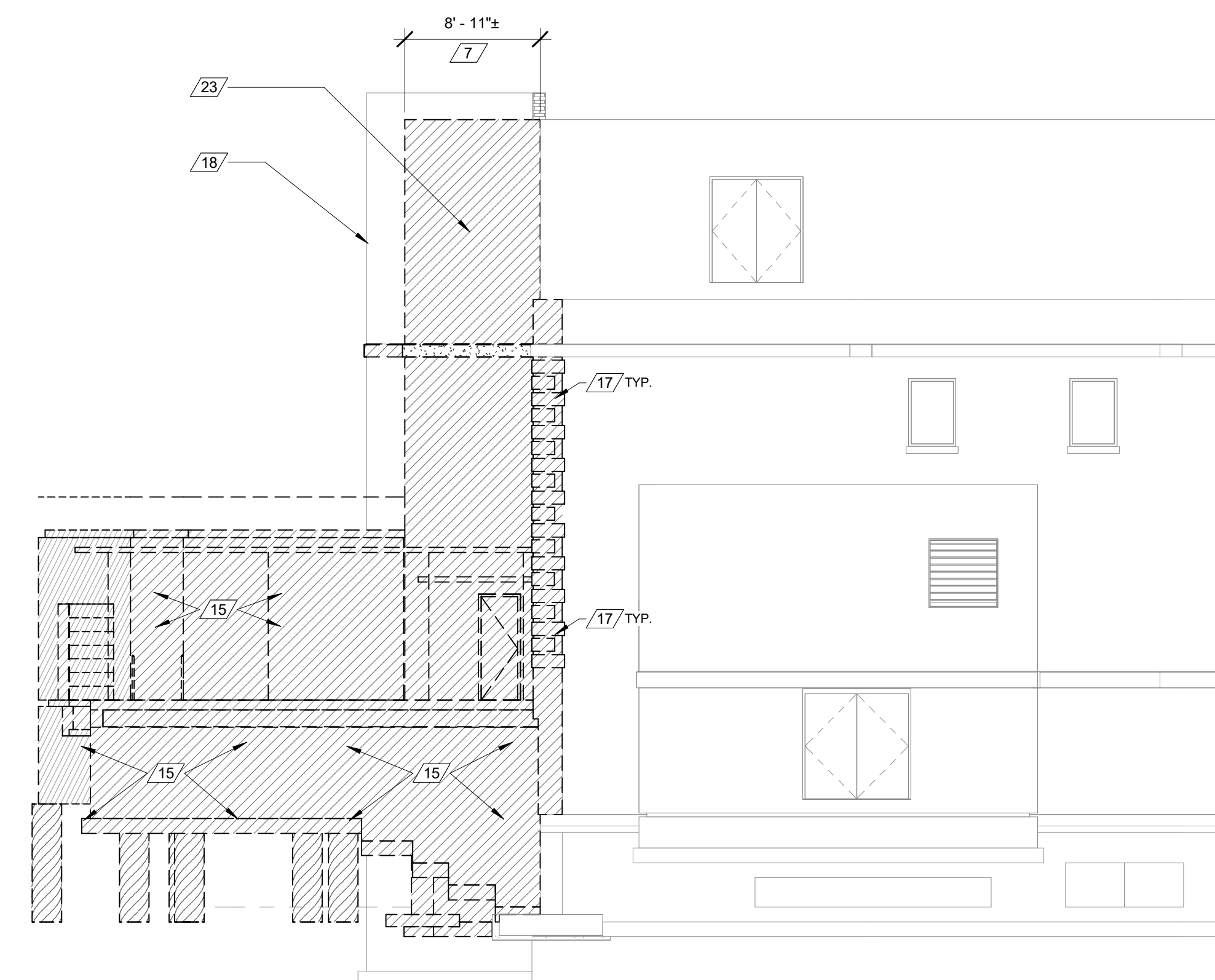

2 NORTH ELEVATION DEMO
1/8" = 1'-0"

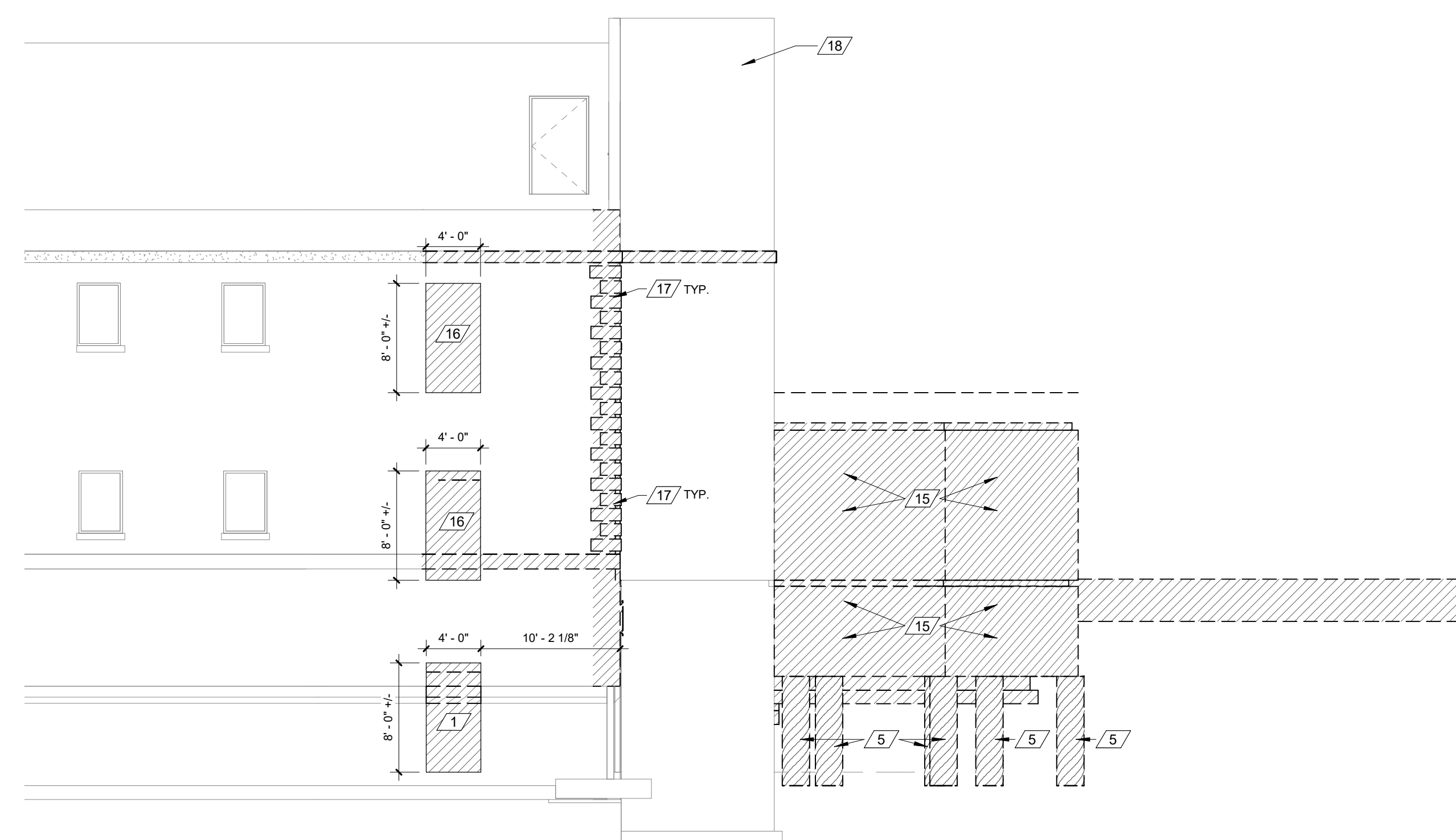

3 SOUTH ELEVATION DEMO
1/8" = 1'-0"

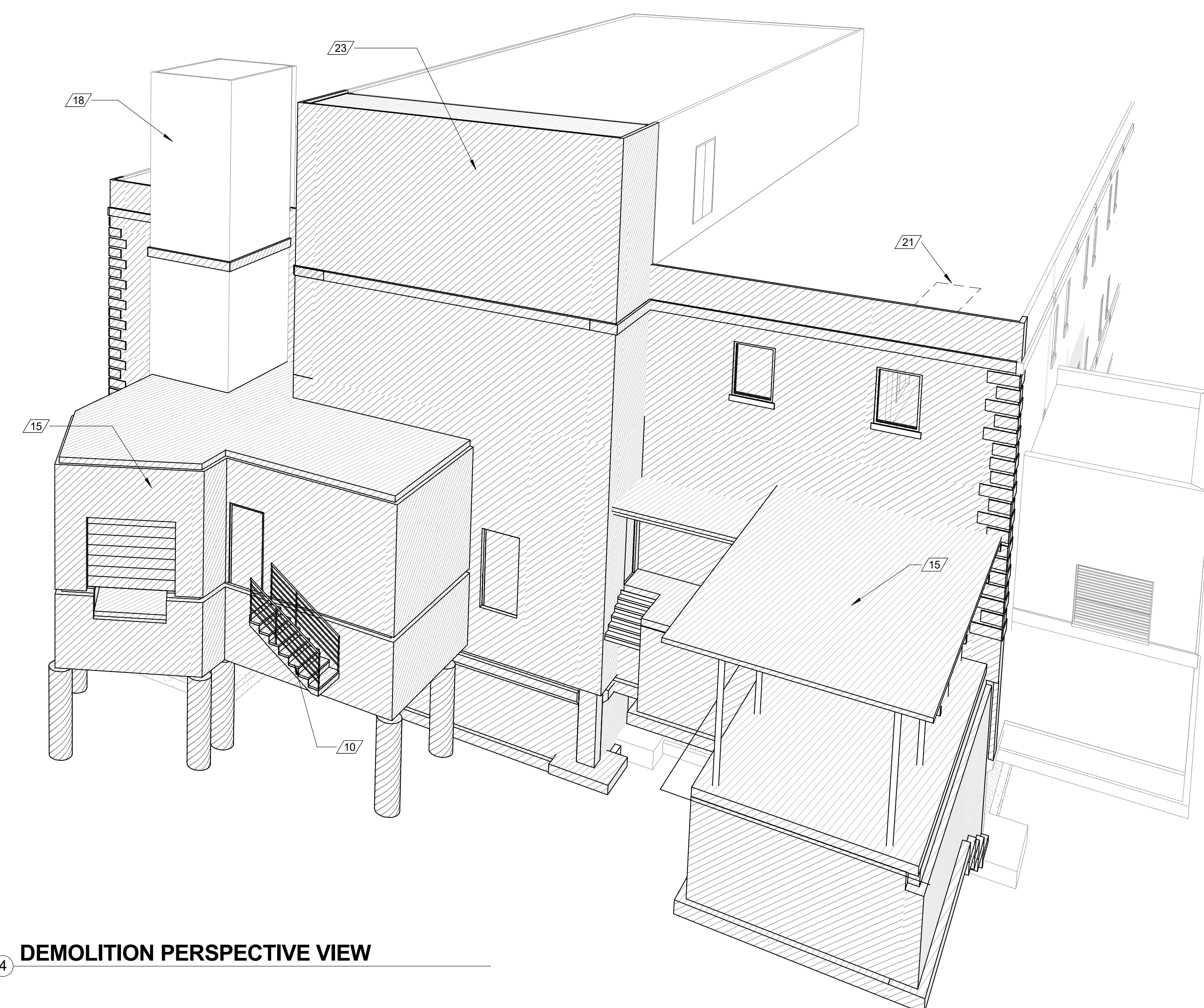

4 DEMOLITION PERSPECTIVE VIEW

DEMO KEY NOTES

- | | |
|----|--|
| 1 | EXISTING CONCRETE FOUNDATION WALL AND EXTERIOR BRICK VENEER TO BE REMOVED TO ACCOMMODATE NEW DOOR OPENING - G.C. TO COORDINATE DEMOLITION SO AS TO MAINTAIN A WATER TIGHT BUILDING - REFER TO STRUCTURAL FOR NEW STEEL LINTEL SIZE AND DETAILS |
| 2 | EXISTING METAL STUD WALL AND ALL ITS COMPONENTS TO BE REMOVED TO BOTTOM OF EXISTING CONCRETE STRUCTURE ABOVE |
| 3 | EXISTING FLOORING TO BE REMOVED |
| 4 | PATCH AND REPAIR WALL AS REQUIRED AND PREPARE FOR NEW FINISHES |
| 5 | EXISTING DRILLED PIER TO BE REMOVED |
| 6 | EXISTING 18" SQ. CONCRETE COLUMN AND FOOTING TO BE REMOVED |
| 7 | EXISTING EXTERIOR WALL AND ALL ITS COMPONENTS TO BE REMOVED INCLUDING - BRICK, WALL STUDS, FOOTING AND FOUNDATIONS, STRUCTURAL ELEMENTS, ETC. PREPARE SITE FOR FUTURE ADDITION |
| 8 | SNY CUT EXISTING SLAB AS REQUIRED TO OBTAIN 2" EXPANSION JOINT BETWEEN EXISTING AND NEW CONSTRUCTION REFER TO STRUCTURAL PLANS FOR NOTES AND DETAILS |
| 9 | EXISTING METAL STUD WALL AND ALL ITS COMPONENTS TO BE REMOVED |
| 10 | EXISTING STAIR AND ALL ITS COMPONENTS TO BE REMOVED |
| 11 | EXISTING DOOR(S) AND FRAME TO BE REMOVED |
| 12 | EXISTING WINDOW, FRAME AND STONE SILL TO REMOVED AND PREPARE FOR NEW OPENING. SEE ARCHITECTURAL PLANS FOR NOTES AND DETAILS |
| 13 | EXISTING DRINKING FOUNTAIN AND RELATED PLUMBING TO BE REMOVED - CAP PLUMBING AT FLOOR LEVELS |
| 14 | FACE OF EXISTING BRICK VENEER TO BE REMOVED |
| 15 | EXISTING LOADING DOCK ENCLOSURE AND ALL IT COMPONENTS TO BE REMOVED IE. FOUNDATIONS AND FOOTINGS, SLAB, RETAINING WALLS, COVERED CANOPY AND ALL SUPPORTING ELEMENTS |
| 16 | PORTION OF EXISTING CONCRETE SHEAR WALL AND EXTERIOR BRICK VENEER TO BE REMOVED TO ACCOMMODATE NEW DOOR OPENING - G.C. TO COORDINATE DEMOLITION SO AS TO MAINTAIN A WATER TIGHT BUILDING - REFER TO STRUCTURAL FOR NEW STEEL LINTEL SIZE AND DETAILS |
| 17 | EXISTING BRICK OFFSET TO BE REMOVED AND NEW BRICK TO BE TOOTHED IN TO MATCH EXISTING FACE |
| 18 | EXISTING ELEVATOR SHAFT, WALLS, BRICK VENEER & CAR TO REMAIN |
| 19 | EXISTING ELEVATOR SHAFT & CAR TO REMAIN |
| 20 | EXISTING WALL/PARTITION TO REMAIN |
| 21 | NEW PENETRATION IN EXISTING ROOF FOR ROOF ACCESS HATCH |
| 22 | EXISTING CONCRETE MASONRY PARTITION TO BE REMOVED |
| 23 | EXISTING STAIR TOWER TO BE REMOVED, INCLUDING EXTERIOR BRICK, WALLS (LOAD-BEARING CMU), FOUNDATIONS, ROOF, PERIMETER BEAMS AND TWO OUTSIDE COLUMNS. |
| 24 | PROTECT EXISTING FLOOR DURING CONSTRUCTION. |

DEMO KEY

 SHADED AREAS REPRESENT CEILINGS TO BE DEMOLISHED.[illegible]

CONSULTANTS:

11



ARCHITECT/ENGINEERS:



HFG | HEALTH
FACILITIES
GROUP
architecture



Drawing Title

BUILDING ELEVATIONS DEMOLITION

BID SET

Project Title	STERILE PROCESSING SERVICE (S SURGICAL SUITE EXPANSION, B34
---------------	--

Location	Robert J. Dole VA Medical Center 5500 E Kellogg, Wichita, KS
----------	--

Date 10/31/2016

Checked
MC

Drawn
WB/JW

Project Number	589-754
----------------	---------

Drawing Number	AD
----------------	----

Dwg.

Office of
Construction
and Facilities
Management





← CEILING TO DEMO CEILING →

CONSULTANTS:	
■	

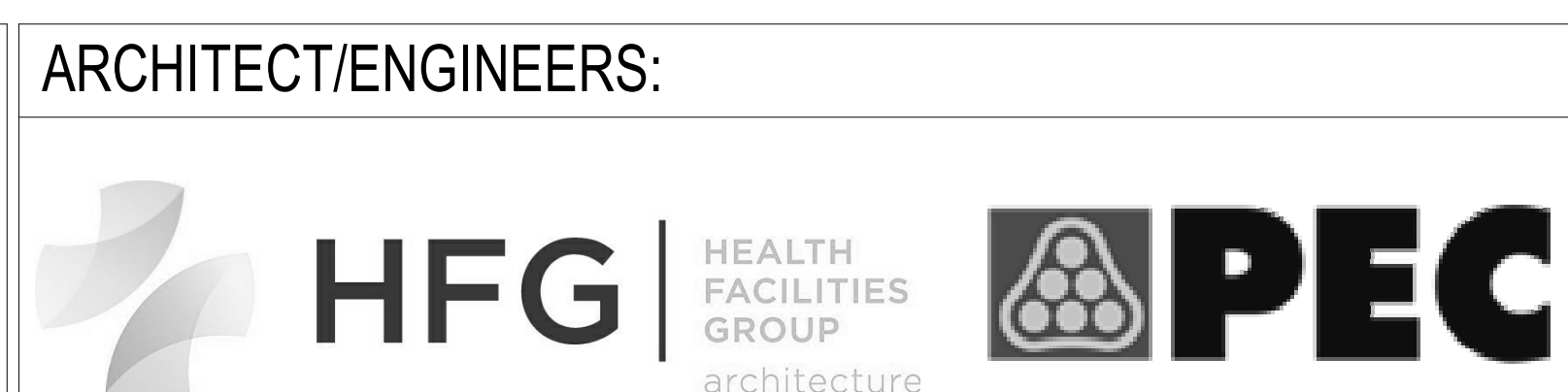

Drawing Title

RCP DEMO PLANS

BID SET

Project Title STERILE PROCESSING SERVICE (SPS) SURGICAL SUITE EXPANSION, B34			Project Number 589-754	
Location Robert J. Dole VA Medical Center 5500 E Kellogg, Wichita, KS			Drawing Number AD-701	
Date 10/31/2016	Checked MC	Drawn RMC	Dwg.	

Office of
Construction
and Facilities
Management

 Department of
Veterans Affairs

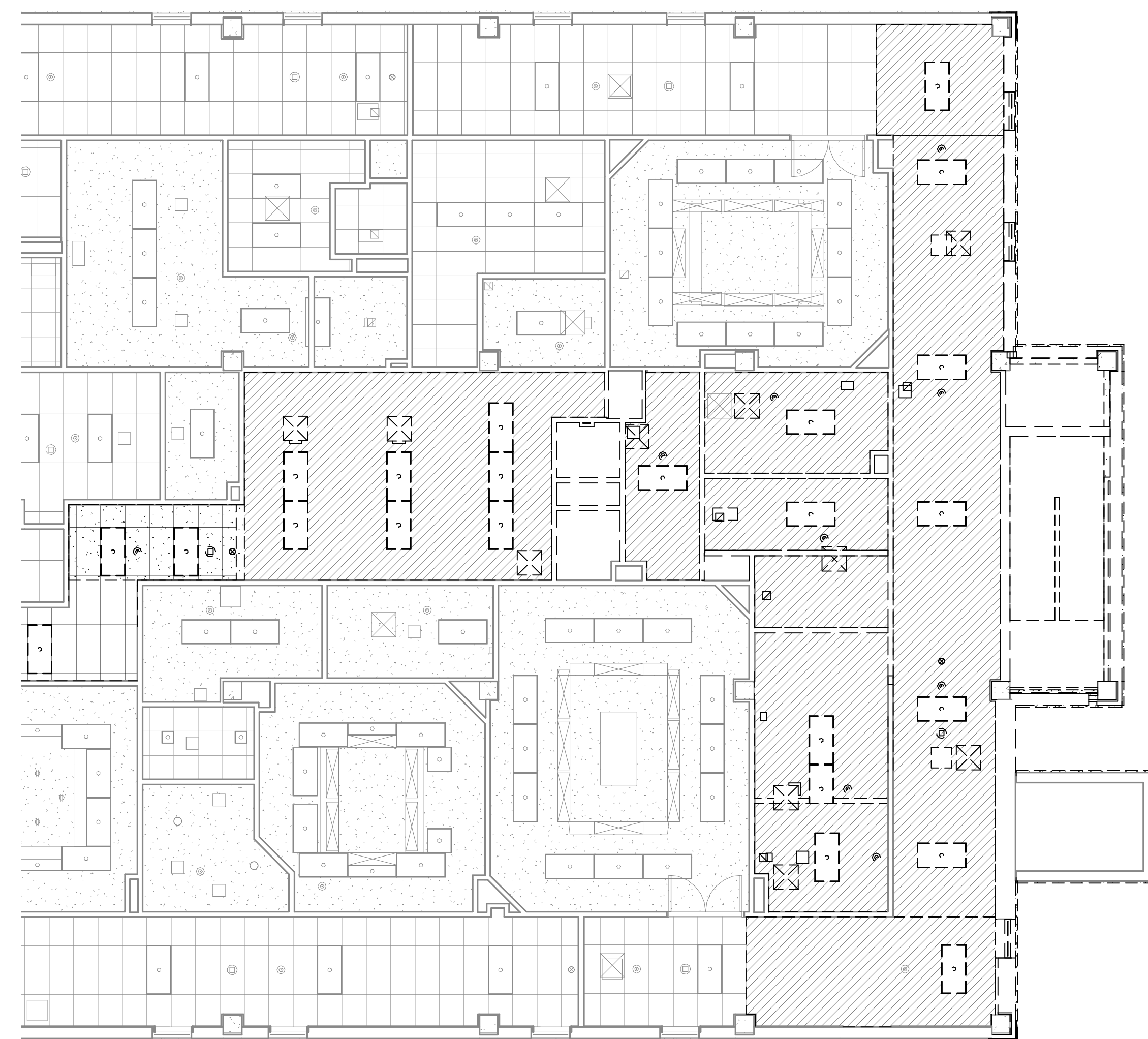



RCP - SECOND FLOOR - BID ITEM 4 - DEMO
 1/8" = 1'-0"

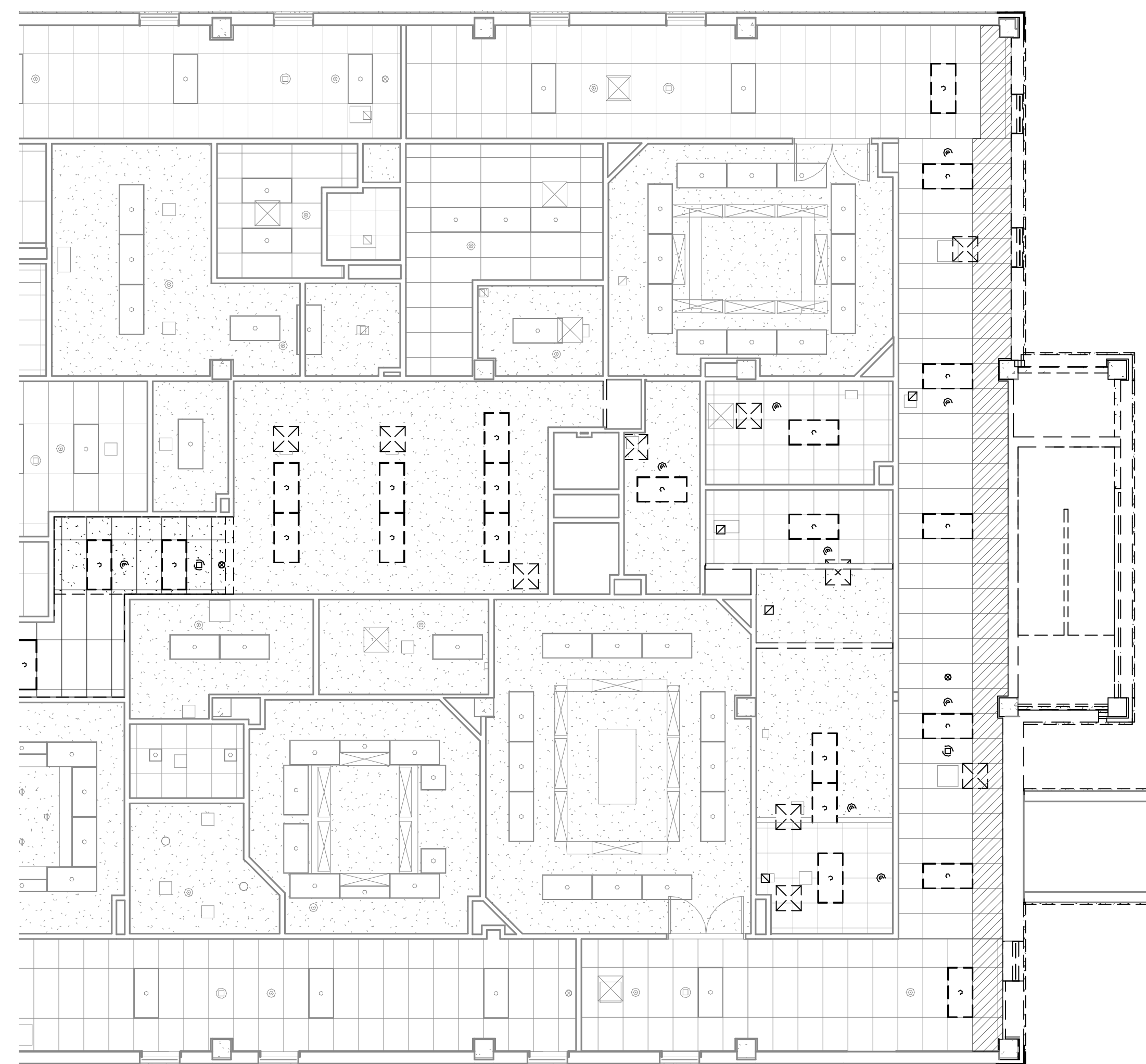

 **RCP - SECOND FLOOR - BID ITEM 5 - DEMO**
1/8" = 1'-0"

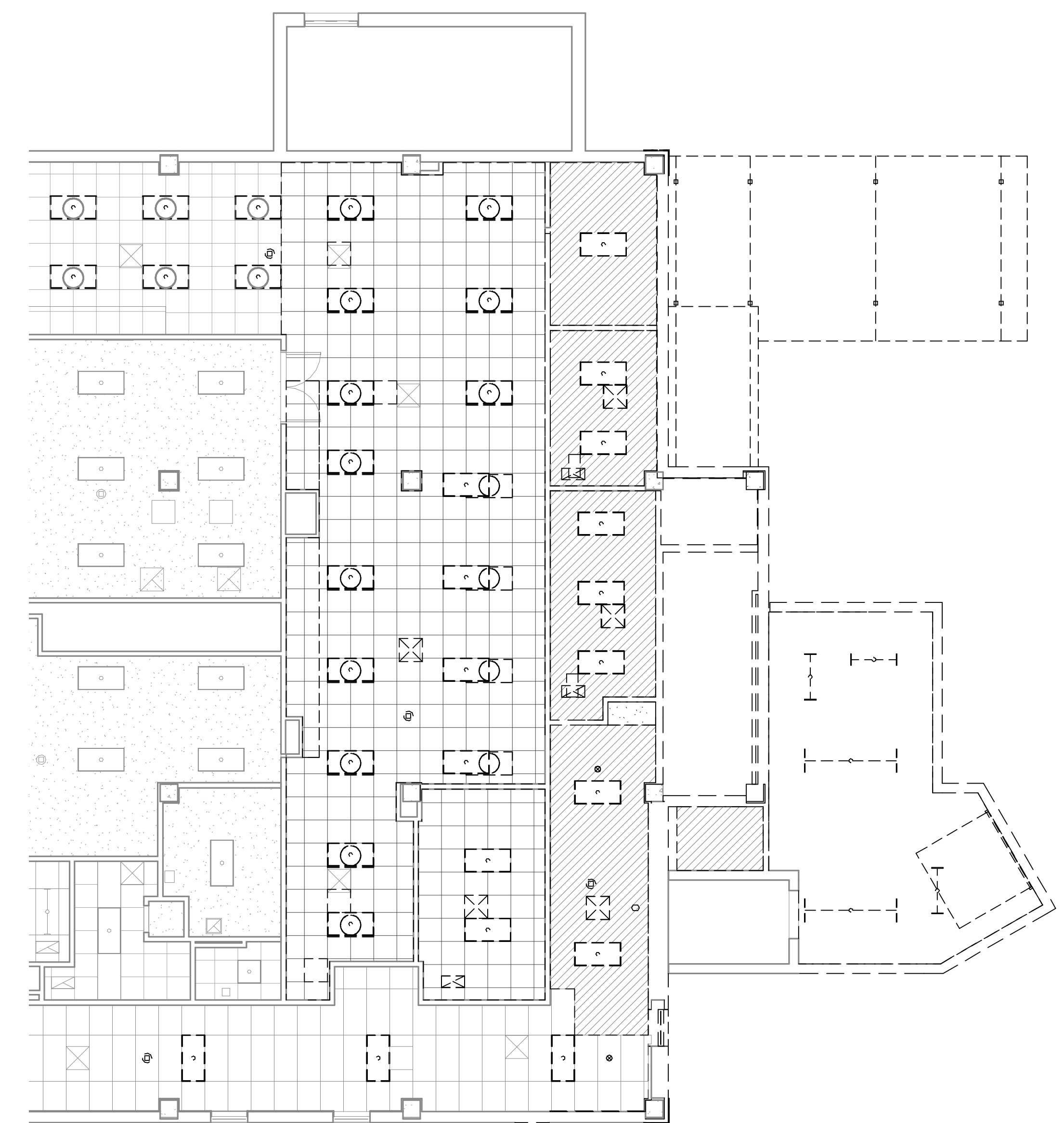

 **RCP - FIRST FLOOR - BID ITEM 6 - DEMO**
1/8" = 1'-0"

DEMO KEY

 SHADED AREAS REPRESENT
CEILINGS TO BE DEMOLISHED.[illegible]

CONSULTANTS:

1



ARCHITECT/ENGINEERS:



HFG | HEALTH
FACILITIES
GROUP
architecture



	Drawing Title
--	---------------

RCP DEMO PLANS - BID ITEMS 5 & 6

BID SET

Project Title

STERILE PROCESSING SERVICE (SPS)
SURGICAL SUITE EXPANSION, B34

Location

Robert J. Dole VA Medical Center 5500 E Kellogg, Wichita, KS

Date

10/31/2016

☐ Checked

MC

Drawn	
-------	--

RMC

Project Number

Project Number	589-754
----------------	---------

	Drawing Number

AD-702

Drug

BID ITEMS #4, 5, & 6

Office of
Construction
and Facilities
Management

