

DEPARTMENT OF VETERANS AFFAIRS  
ANN ARBOR VA MEDICAL CENTER  
ANN ARBOR, MICHIGAN

**FIRE ALARM SYSTEM  
REPLACEMENT**

VA Project No.: 506-11-116  
C2AE Project No.: 11-0056

**BID DOCUMENTS (100%)**

Prepared By:



648 Monroe Avenue NW, Suite 210  
Grand Rapids, Michigan 49503

December 1, 2011 rev. May 9, 2012

**THIS PAGE WAS INTENTIONALLY LEFT BLANK**

**DIVISION 01 - GENERAL REQUIREMENTS**

- 01 00 00 General Requirements
- 01 01 10 Fire Safety
- 01 01 20 Infection Control
- 01 33 23 Shop Drawings, Product Data, And Samples
- 01 42 19 Reference Standards

**DIVISION 02 - EXISTING CONDITIONS**

- 02 41 00 Demolition

**DIVISION 07 - THERMAL AND MOISTURE PROTECTION**

- 07 84 00 Firestopping
- 07 92 00 Joint Sealants

**DIVISION 09 - FINISHES**

- 09 91 00 Painting

**DIVISION 26 - ELECTRONIC SAFETY AND SECURITY**

- 26 05 11 Requirements for Electrical Installations
- 26 05 21 Low-Voltage Electrical Power Conductors And Cables (600 Volts And Below)
- 26 05 33 Raceway And Boxes For Electrical Systems
- 26 05 41 Underground Electrical Construction

**DIVISION 28 - ELECTRONIC SAFETY AND SECURITY**

- 28 05 11 Requirements For Electronic Safety And Security Installations
- 28 05 13 Conductors And Cables For Electronic Safety And Security
- 28 05 26 Grounding And Bonding For Electronic Safety And Security
- 28 05 33 Raceways And Boxes For Electronic Safety And Security
- 28 31 00 Fire Detection And Alarm

**END OF TABLE OF CONTENTS**

**THIS PAGE WAS INTENTIONALLY LEFT BLANK**

## **SECTION 01 00 00 - GENERAL REQUIREMENTS**

### **1.1 GENERAL INTENTION**

- A. Contractor shall completely prepare site for building operations, including demolition and removal of existing structures, and furnish labor and materials and perform work for the VV AA Replace Fire Alarm Project No. 506-11-116 as required by drawings and specifications.
- B. Offices of C2AE, as Architect-Engineers, will render certain technical services during construction. Such services shall be considered as advisory to the Government and shall not be construed as expressing or implying a contractual act of the Government without affirmations by Contracting Officer or his duly authorized representative.
- C. All employees of general contractor and subcontractors shall comply with VA security management program and obtain permission of the VA police, be identified by project and employer, and restricted from unauthorized access.
- D. Prior to commencing work, general contractor shall provide proof that a OSHA certified "competent person" (CP) (29 CFR 1926.20(b)(2)) shall maintain a presence at the work site whenever the general or subcontractors are present.
  - 1. Training:
    - a. The contractor's superintendent shall have the 30-hour OSHA certified Construction Safety course and /or other relevant competency training, as determined by COTR.
    - b. All employees of general contractor or subcontractors shall have the 10-hour OSHA certified Construction Safety course and /or other relevant competency training, as determined by COTR.
    - c. Submit training records of all such employees for approval before the start of work.

### **1.2 STATEMENT OF BID ITEM(S)**

- A. BID ITEM NO. I:
  - 1. The Contractor shall furnish all labor, materials, tools, equipment, permits, and supervision necessary to accomplish the work as provided for in the Contract Documents, Plans and Specifications, summary of which is provided below:

- a. Convert the fire alarm system throughout the entire Medical Center from a bell/chime type system to a speaker based annunciation system. This project includes the removal and replacement of all annunciator panes, control units, wiring and associated devices throughout each listed facility on campus. This shall include an upgrade to addressable components, replacement of all panels and annunciation system with audible annunciation that will be distributed throughout the facility. The scope of work shall include Buildings 1W, 1E, 2, 2T, 3, 3T, 4, 7, 15, 22, 28, 30, 31, and 32. The fire alarm shall be replaced in phases so as to minimize disruptions in service.
- b. While some of the recently installed devices may meet the requirements of this project, the final product shall provide the Medical Center with a complete system.
- c. All work shall be completed within 240 calendar days from the notice to proceed.

### **1.3 SPECIFICATIONS AND DRAWINGS FOR CONTRACTOR**

- A. Drawing and Specifications shall be made by the Contractor, at Contractor's expense from electronic files.

### **1.4 CONSTRUCTION SECURITY REQUIREMENTS**

- A. Security Plan:
  1. The security plan defines both physical and administrative security procedures that shall remain effective for the entire duration of the project.
  2. The General Contractor is responsible for assuring that all sub-contractors working on the project and their employees also comply with these regulations.
- B. Security Procedures:
  1. General Contractor's employees shall not enter the project site without appropriate badge. They shall also be subject to inspection of their personal effects when entering or leaving the project site.
  2. For working outside the "regular hours" as defined in the contract, The General Contractor shall give 3 days notice to the COTR so that security arrangements can be provided for the employees. This notice is separate from any notices required for utility shutdown described later in this section.
  3. No photography of VA premises is allowed without permission of the COTR.
  4. VA reserves the right to close down or shut down the project site and order General Contractor's employees off the premises in the event of a national emergency. The General Contractor shall return to the site only with the written approval of the Contracting Officer or COTR.

C. Document Control:

1. Before starting any work, the General Contractor/Sub Contractors shall submit an electronic security memorandum describing the approach to following goals and maintaining confidentiality of "sensitive information".
  - a. Sensitive Information: VA sensitive information is all Department data, on any storage media or in any form or format, which requires protection due to the risk of harm that could result from inadvertent or deliberate disclosure, alteration, or destruction of the information. The term includes information whose improper use or disclosure could adversely affect the ability of an agency to accomplish its mission, proprietary information, records about individuals requiring protection under various confidentiality provisions such as the Privacy Act and the HIPAA Privacy rule, and information that can be withheld under the Freedom of Information Act. Examples of VA sensitive information include the following: individually-identifiable medical, benefits, and personnel information; financial, budgetary, research, quality assurance; confidential commercial, critical infrastructure, investigatory, and law enforcement information; information that is confidential and privileged in litigation such as information protected by the deliberative process privilege, attorney work-product privilege, and the attorney client privilege; and other information which, if released, could result in violation of law or harm or unfairness to any individual or group, or could adversely affect the national interest or the conduct of federal programs. The General Contractor is responsible for safekeeping of all drawings, project manual and other project information. This information shall be shared only with those with a specific need to accomplish the project.
2. Certain documents, sketches, videos or photographs and drawings shall be marked "Law Enforcement Sensitive" or "Sensitive Unclassified". Contractor shall secure such information in separate containers and limit the access to only those who will need it for the project. Return the information to the Contracting Officer upon request.
3. These security documents shall not be removed or transmitted from the project site without the written approval of Contracting Officer.
4. All paper waste or electronic media such as CD's and diskettes shall be shredded and destroyed.
5. Notify Contracting Officer and Site Security Officer immediately when there is a loss or compromise of "sensitive information".
6. All electronic information shall be stored in specified location using an Engineering Document Management Software (EDMS).
  - a. Security, access and maintenance of all project drawings, both scanned and electronic shall be performed and tracked through the EDMS system.
  - b. "Sensitive information" including drawings and other documents shall be attached to e-mail provided all VA encryption procedures are followed.

D. Motor Vehicle Restrictions

1. Vehicle authorization request shall be required for any vehicle entering the site and such request shall be submitted 24 hours before the date and time of access. Access shall be restricted to picking up and dropping off materials and supplies.
2. Permits shall be issued for General Contractor and its employees for parking in designated areas only.

**1.5 FIRE SAFETY**

A. Applicable Publications: Publications listed below form part of this Article to extent referenced. Publications are referenced in text by basic designations only.

1. American Society for Testing and Materials (ASTM):  
E84-2009 ..... Surface Burning Characteristics of Building Materials
2. National Fire Protection Association (NFPA):  
10-2010 ..... Standard for Portable Fire Extinguishers  
30-2008 ..... Flammable and Combustible Liquids Code  
51B-2009 ..... Standard for Fire Prevention During Welding, Cutting and  
Other Hot Work  
70-2011 ..... National Electrical Code  
241-2009 ..... Standard for Safeguarding Construction, Alteration, and  
Demolition Operations
3. Occupational Safety and Health Administration (OSHA):  
29 CFR 1926 ..... Safety and Health Regulations for Construction

B. Fire Safety Plan: Establish and maintain a fire protection program in accordance with 29 CFR 1926. Prior to start of work, prepare a plan detailing project-specific fire safety measures, including periodic status reports, and submit to COTR for review for compliance with contract requirements in accordance with Section 01 33 23, SHOP DRAWINGS, PRODUCT DATA AND SAMPLES. Prior to any worker for the contractor or subcontractors beginning work, they shall undergo a safety briefing provided by the general contractor's competent person per OSHA requirements. This briefing shall include information on the construction limits, VAMC safety guidelines, means of egress, break areas, work hours, locations of restrooms, use of VAMC equipment. Documentation shall be provided to the COTR that individuals have undergone contractor's safety briefing.

C. Site and Building Access: Maintain free and unobstructed access to facility emergency services and for fire, police and other emergency response forces in accordance with NFPA 241.



- D. Separate temporary facilities, such as trailers, storage sheds, and dumpsters, from existing buildings and new construction by distances in accordance with NFPA 241. For small facilities with less than 6 m (20 feet) exposing overall length, separate by 3m (10 feet).
- E. Temporary Construction Partitions:
  - 1. Install and maintain temporary construction partitions to provide smoke-tight separations between construction areas or the areas that are described in phasing requirements and adjoining areas. Construct partitions of gypsum board or treated plywood (flame spread rating of 25 or less in accordance with ASTM E84) on both sides of fire retardant treated wood or metal steel studs. Extend the partitions through suspended ceilings to floor slab deck or roof. Seal joints and penetrations. At door openings, install Class C,  $\frac{3}{4}$  hour fire/smoke rated doors with self-closing devices.
  - 2. Close openings in smoke barriers and fire-rated construction to maintain fire ratings. Seal penetrations with listed through-penetration firestop materials in accordance with Section 07 84 00, FIRESTOPPING.
- F. Temporary Heating and Electrical: Install, use and maintain installations in accordance with 29 CFR 1926, NFPA 241 and NFPA 70.
- G. Means of Egress: Do not block exiting for occupied buildings, including paths from exits to roads. Minimize disruptions and coordinate with COTR.
- H. Egress Routes for Construction Workers: Maintain free and unobstructed egress. Inspect daily. Report findings and corrective actions weekly to COTR.
- I. Fire Extinguishers: Provide and maintain extinguishers in construction areas and temporary storage areas in accordance with 29 CFR 1926, NFPA 241 and NFPA 10.
- J. Flammable and Combustible Liquids: Store, dispense and use liquids in accordance with 29 CFR 1926, NFPA 241 and NFPA 30.
- K. Sprinklers: Install, test and activate new automatic sprinklers prior to removing existing sprinklers.
- L. Existing Fire Protection:
  - 1. Do not impair automatic sprinklers, smoke and heat detection, and fire alarm systems, except for portions immediately under construction, and temporarily for connections. Provide fire watch for impairments more than 4 hours in a 24-hour period. It is to the contractor's benefit to not impair the fire systems for more than 4 hours, as the contractor shall furnish a fire watch, 24 hours a day, 7 days per week for the duration of the interruption. This requirement is strictly enforced and deviations have not been approved in the past.

2. Request interruptions in accordance with Article, OPERATIONS AND STORAGE AREAS, and coordinate with COTR and facility Safety Officer. All existing or temporary fire protection systems (fire alarms, sprinklers) located in construction areas shall be tested as coordinated with the medical center. Parameters for the testing and results of any tests performed shall be recorded by the medical center and copies provided to the COTR.
- M. Smoke Detectors: Prevent accidental operation. Remove temporary covers at end of work operations each day. Coordinate with COTR.
- N. Hot Work: Perform and safeguard hot work operations in accordance with NFPA 241 and NFPA 51B. Coordinate with COTR. Obtain permits from facility Safety Manager at least 2 hours in advance.
- O. Fire Hazard Prevention and Safety Inspections: Inspect entire construction areas weekly. Coordinate with, and report findings and corrective actions weekly to COTR.
- P. Smoking: Smoking is prohibited in and adjacent to construction areas inside existing buildings and additions under construction. In separate and detached buildings under construction, smoking is prohibited except in designated smoking rest areas.
- Q. Dispose of waste and debris in accordance with NFPA 241. Remove from buildings daily.
- R. Perform other construction, alteration and demolition operations in accordance with 29 CFR 1926.
- S. If required, submit documentation to the COTR that personnel have been trained in the fire safety aspects of working in areas with impaired structural or compartmentalization features.

## **1.6 OPERATIONS AND STORAGE AREAS**

- A. The Contractor shall confine all operations (including storage of materials) on Government premises to areas authorized or approved by the Contracting Officer. The Contractor shall hold and save the Government, its officers and agents, free and harmless from liability of any nature occasioned by the Contractor's performance.
- B. Temporary buildings (e.g., storage sheds, shops, offices) and utilities shall be erected by the Contractor only with the approval of the COTR and shall be built with labor and materials furnished by the Contractor without expense to the Government. The temporary buildings and utilities shall remain the property of the Contractor and shall be removed by the Contractor at its expense upon completion of the work. With the written consent of the COTR, the buildings and utilities shall be abandoned and need not be removed.

- C. The Contractor shall, under regulations prescribed by the COTR, use only established roadways, or use temporary roadways constructed by the Contractor when and as authorized by the COTR. When materials are transported in prosecuting the work, vehicles shall not be loaded beyond the loading capacity recommended by the manufacturer of the vehicle or prescribed by any Federal, State, or local law or regulation. When it is necessary to cross curbs or sidewalks, the Contractor shall protect them from damage. The Contractor shall repair or pay for the repair of any damaged curbs, sidewalks, or roads.
- D. Working space and space available for storing materials shall be as determined by the COTR.
- E. Workmen are subject to rules of Medical Center applicable to their conduct.
- F. Execute work in such a manner as to interfere as little as possible with work being done by others. Keep roads clear of construction materials, debris, standing construction equipment and vehicles at all times.
- G. Execute work so as to interfere as little as possible with normal functioning of Medical Center as a whole, including operations of utility services, fire protection systems and any existing equipment, and with work being done by others. Use of equipment and tools that transmit vibrations and noises through the building structure, are not permitted in buildings that are occupied, during construction, jointly by patients or medical personnel, and Contractor's personnel, except as permitted by COTR where required by limited working space.
  - 1. Do not store materials and equipment in other than assigned areas.
  - 2. Schedule delivery of materials and equipment to immediate construction working areas within buildings in use by Department of Veterans Affairs in quantities sufficient for not more than two work days. Provide unobstructed access to Medical Center areas required to remain in operation.
  - 3. Where access by Medical Center personnel to vacated portions of buildings is not required, storage of Contractor's materials and equipment shall be permitted subject to fire and safety requirements.

- H. Utilities Services: Maintain existing utility services for Medical Center. Provide temporary facilities, labor, materials, equipment, connections, and utilities to assure uninterrupted services. Where necessary to cut existing water, steam, gases, sewer or air pipes, or conduits, wires, cables, of utility services or of fire protection systems and communications systems (including telephone), they shall be cut and capped at suitable places where shown; or, in absence of such indication, where directed by COTR.
1. No utility service such as water, gas, steam, sewers or electricity, or fire protection systems and communications systems shall be interrupted without prior approval of COTR. Electrical work shall be accomplished with all affected circuits or equipment de-energized. When an electrical outage cannot be accomplished, work on any energized circuits or equipment shall not commence without the COTR's prior knowledge and written approval. Refer to specification Sections 28 05 11, REQUIREMENTS FOR ELECTRONIC SAFETY AND SECURITY INSTALLATIONS for additional requirements.
  2. Contractor shall submit a request to interrupt any such services to COTR, in writing, 48 hours in advance of proposed interruption. Request shall state reason, date, exact time of, and approximate duration of such interruption.
  3. Contractor shall be advised (in writing) of approval of request, or of which other date and/or time such interruption will cause least inconvenience to operations of Medical Center. Interruption time approved by Medical Center shall occur at other than Contractor's normal working hours.
  4. Major interruptions of any system shall be requested, in writing, at least 15 calendar days prior to the desired time and shall be performed as directed by the COTR.
  5. In case of a contract construction emergency, service shall be interrupted on approval of COTR. Such approval shall be confirmed in writing as soon as practical.
  6. Whenever it is required that a connection fee be paid to a public utility provider for new permanent service to the construction project, for such items as water, sewer, electricity, gas or steam, payment of such fee shall be the responsibility of the Government and not the Contractor.
- I. Phasing: To insure such executions, Contractor shall furnish the CO with a schedule of approximate phasing dates on which the Contractor intends to accomplish work in each specific area of site, building or portion thereof. In addition, Contractor shall notify the COTR two weeks in advance of the proposed date of starting work in each specific area of site, building or portion thereof. Arrange such phasing dates to insure accomplishment of this work in successive phases mutually agreeable to CO and Contractor, as follows:
1. General:
    - a. Complete work one floor at a time.
    - b. Fire alarm system in area of work shall be restored to functioning condition at the end of workday unless fire watch is provided.
  2. Phase 1: Upgrade buildings 2, 2T, 3, 3T, 4, 7, 15, 22, 30, 31 and 32.

3. Phase 2: Upgrade building 1E.
  4. Phase 3: Upgrade building 1W and 28.
- J. Building(s): Unless otherwise noted, buildings will be occupied during performance of work. The contractor shall make arrangements to work in an occupied hospital setting, minimizing patient and staff impact.
1. Immediate areas of alterations not mentioned in preceding Subparagraph 1 will be temporarily vacated while alterations are performed.
- K. When a building is turned over to Contractor, Contractor shall accept entire responsibility therefore.
1. Contractor shall maintain the remainder of the operating condition existing fire protection and alarm equipment not under replacement. In connection with fire alarm equipment, Contractor shall make arrangements for pre-inspection of site with Fire Department or Company (Department of Veterans Affairs or municipal) whichever will be required to respond to an alarm from Contractor's employee or watchman.
- L. Abandoned Lines: All service lines such as wires, cables, conduits, ducts, pipes and the like, and their hangers or supports, which shall be abandoned but are not required to be entirely removed, shall be sealed, capped or plugged. The lines shall not be capped in finished areas, but shall be removed and sealed, capped or plugged in ceilings, within furred spaces, in unfinished areas, or within walls or partitions; so that they are completely behind the finished surfaces.
- M. To minimize interference of construction activities with flow of Medical Center traffic, comply with the following:
1. Keep roads, walks and entrances to grounds, to parking and to occupied areas of buildings clear of construction materials, debris and standing construction equipment and vehicles.
  2. Method and scheduling of required cutting, altering and removal of existing roads, walks and entrances shall be approved by the COTR.
- N. Coordinate the work for this contract with other construction operations as directed by COTR. This includes the scheduling of traffic and the use of roadways, as specified in Article, USE OF ROADWAYS.
- O. Any items required by drawings to be either reused or relocated or both, found during this survey to be nonexistent, or in opinion of COTR to be in such condition that their use is impossible or impractical, shall be furnished and/or replaced by Contractor with new items in accordance with specifications which shall be furnished by Government. Prior to performing any work by reason of this subparagraph, a proposal for the changed work shall be requested by the Contracting Officer and upon mutual agreement of the contracting parties, the contract shall be modified accordingly.

P. Protection: Provide the following protective measures:

1. Wherever existing roof surfaces are disturbed they shall be protected against water infiltration. In case of leaks, they shall be repaired immediately upon discovery.
2. Temporary protection against damage for portions of existing structures and grounds where work is to be done, materials handled and equipment moved and/or relocated.
3. Protection of interior of existing structures at all times, from damage, dust and weather inclemency. Wherever work is performed, floor surfaces that are to remain in place shall be adequately protected prior to starting work, and this protection shall be maintained intact until all work in the area is completed.

## 1.7 INFECTION PREVENTION MEASURES

- A. Implement the requirements of VAMC's Infection Control Risk Assessment (ICRA) team. ICRA Group shall monitor dust in the vicinity of the construction work and require the Contractor to take corrective action immediately if the safe levels are exceeded.
- B. Establish and maintain a dust control program as part of the contractor's infection preventive measures in accordance to Section 01 01 20, INFECTION CONTROL. Prior to start of work, prepare a plan detailing project-specific dust protection measures, including periodic status reports, and submit to COTR and Facility ICRA team for review for compliance with contract requirements in accordance with Section 01 33 23, SHOP DRAWINGS, PRODUCT DATA AND SAMPLES.
  1. All personnel involved in the construction or renovation activity shall be educated and trained in infection prevention measures established by the medical center.
- C. Medical Center Infection Control personnel shall monitor for airborne disease (e.g. aspergillosis) as appropriate during construction. A baseline of conditions shall be established by the medical center prior to the start of work and periodically during the construction stage to determine impact of construction activities on indoor air quality. In addition:
  1. The COTR and VAMC Infection Control personnel shall review pressure differential monitoring documentation to verify that pressure differentials in the construction zone and in the patient-care rooms are appropriate for their settings. The requirement for negative air pressure in the construction zone shall depend on the location and type of activity. Upon notification, the contractor shall implement corrective measures to restore proper pressure differentials as needed.
  2. In case of any problem, the medical center, along with assistance from the contractor, shall conduct an environmental assessment to find and eliminate the source.

- D. In general, following preventive measures shall be adopted during construction to keep down dust and prevent mold.
1. Dampen debris to keep down dust and provide temporary construction partitions in existing structures where directed by COTR. Blank off ducts and diffusers to prevent circulation of dust into occupied areas during construction.
  2. Do not perform dust producing tasks within occupied areas without the approval of the COTR. For construction in any areas that will remain jointly occupied by the medical Center and Contractor's workers, the Contractor shall:
    - a. Provide dust proof one-hour fire-rated temporary drywall construction barriers to completely separate construction from the operational areas of the hospital in order to contain dirt debris and dust. Barriers shall be sealed and made presentable on hospital occupied side. Install a self-closing rated door in a metal frame, commensurate with the partition, to allow worker access. Maintain negative air at all times. A fire retardant polystyrene, 6-mil thick or greater plastic barrier meeting local fire codes shall be used where dust control is the only hazard, and an agreement is reached with the COTR and Medical Center.
    - b. HEPA filtration is required where the exhaust dust may reenter the breathing zone. Contractor shall verify that construction exhaust to exterior is not reintroduced to the medical center through intake vents, or building openings. Install HEPA (High Efficiency Particulate Accumulator) filter vacuum system rated at 95% capture of 0.3 microns including pollen, mold spores and dust particles. Insure continuous negative air pressures occurring within the work area. HEPA filters shall have ASHRAE 85 or other prefilter to extend the useful life of the HEPA. Provide both primary and secondary filtrations units. Exhaust hoses shall be heavy duty, flexible steel reinforced and exhausted so that dust is not reintroduced to the medical center.
    - c. Adhesive Walk-off/Carpet Walk-off Mats, minimum 600mm x 900mm (24" x 36"), shall be used at all interior transitions from the construction area to occupied medical center area. These mats shall be changed as often as required to maintain clean work areas directly outside construction area at all times.
    - d. Vacuum and wet mop all transition areas from construction to the occupied medical center at the end of each workday. Vacuum shall utilize HEPA filtration. Maintain surrounding area frequently. Remove debris as they are created. Transport these outside the construction area in containers with tightly fitting lids.
    - e. The contractor shall not haul debris through patient-care areas without prior approval of the COTR and the Medical Center. When, approved, debris shall be hauled in enclosed dust proof containers or wrapped in plastic and sealed with duct tape. No sharp objects shall be allowed to cut through the plastic. Wipe down the exterior of the containers with a damp rag to remove dust. All equipment, tools, or materials transported through occupied areas shall be made free from dust and moisture by vacuuming and wipe down.

- f. Using a HEPA vacuum, clean inside the barrier and vacuum ceiling tile prior to replacement. Any ceiling access panels opened for investigation beyond sealed areas shall be sealed immediately when unattended.
- g. There shall be no standing water during construction. This includes water in equipment drip pans and open containers within the construction areas. All accidental spills shall be cleaned up and dried within 12 hours. Remove and dispose of porous materials that remain damp for more than 72 hours.
- h. At completion, remove construction barriers and ceiling protection carefully, outside of normal work hours. Vacuum and clean all surfaces free of dust after the removal.

E. Final Cleanup:

- 1. Upon completion of project, or as work progresses, remove all construction debris from above ceiling, vertical shafts and utility chases that have been part of the construction.
- 2. Perform HEPA vacuum cleaning of all surfaces in the construction area. This includes walls, ceilings, cabinets, furniture (built-in or free standing), partitions, flooring.
- 3. All new air ducts shall be cleaned prior to final inspection.

## 1.8 DISPOSAL AND RETENTION

- A. Materials and equipment accruing from work removed and from demolition of buildings or structures, or parts thereof, shall be disposed of as follows:
- 1. Reserved items which are to remain property of the Government are identified by attached tags as items to be stored. Items that remain property of the Government shall be removed or dislodged from present locations in such a manner as to prevent damage which would be detrimental to re-installation and reuse. Store such items where directed by COTR.
  - 2. Items not reserved shall become property of the Contractor and be removed by Contractor from Medical Center.
  - 3. Items of portable equipment and furnishings located in rooms and spaces in which work is to be done under this contract shall remain the property of the Government. When rooms and spaces are vacated by the Department of Veterans Affairs during the alteration period, such items which are NOT required by drawings and specifications to be either relocated or reused shall be removed by the Government in advance of work to avoid interfering with Contractor's operation.



4. PCB Transformers and Capacitors: The Contractor shall be responsible for disposal of the Polychlorinated Biphenyl (PCB) transformers and capacitors. The transformers and capacitors shall be taken out of service and handled in accordance with the procedures of the Environmental Protection Agency (EPA) and the Department of Transportation (DOT) as outlined in Code of Federal Regulation (CFR), Titled 40 and 49 respectively. The EPA's Toxic Substance Control Act (TSCA) Compliance Program Policy Nos. 6-PCB-6 and 6-PCB-7 also apply. Upon removal of PCB transformers and capacitors for disposal, the "originator" copy of the Uniform Hazardous Waste Manifest (EPA Form 8700-22), along with the Uniform Hazardous Waste Manifest Continuation Sheet (EPA Form 8700-22A) shall be returned to the Contracting Officer who shall annotate the contract file and transmit the Manifest to the Medical Center's Chief.
  - a. Copies of the following listed CFR titles shall be obtained from the Government Printing Office:

40 CFR 261 .....	Identification and Listing of Hazardous Waste
40 CFR 262 .....	Standards Applicable to Generators of Hazardous Waste
40 CFR 263 .....	Standards Applicable to Transporters of Hazardous Waste
40 CFR 761 .....	PCB Manufacturing, Processing, Distribution in Commerce, and use Prohibitions
49 CFR 172 .....	Hazardous Material tables and Hazardous Material Communications Regulations
49 CFR 173 .....	Shippers - General Requirements for Shipments and Packaging
49 CRR 173.....	Subpart A General
49 CFR 173 .....	Subpart B Preparation of Hazardous Material for Transportation
49 CFR 173 .....	Subpart J Other Regulated Material; Definitions and Preparation
TSCA .....	Compliance Program Policy Nos. 6-PCB-6 and 6-PCB-7

#### **1.9 PROTECTION OF EXISTING VEGETATION, STRUCTURES, EQUIPMENT, UTILITIES, AND IMPROVEMENTS**

- A. The Contractor shall preserve and protect all structures, equipment, and vegetation (such as trees, shrubs, and grass) on or adjacent to the work site, which are not to be removed and which do not unreasonably interfere with the work required under this contract. The Contractor shall only remove trees when specifically authorized to do so, and shall avoid damaging vegetation that will remain in place. If any limbs or branches of trees are broken during contract performance, or by the careless operation of equipment, or by workmen, the Contractor shall trim those limbs or branches with a clean cut and paint the cut with a tree-pruning compound as directed by the Contracting Officer.

- B. The Contractor shall protect from damage all existing improvements and utilities at or near the work site and on adjacent property of a third party, the locations of which are made known to or should be known by the Contractor. The Contractor shall repair any damage to those facilities, including those that are the property of a third party, resulting from failure to comply with the requirements of this contract or failure to exercise reasonable care in performing the work. If the Contractor fails or refuses to repair the damage promptly, the Contracting Officer shall have the necessary work performed and charge the cost to the Contractor.

#### **1.10 RESTORATION**

- A. Remove, cut, alter, replace, patch and repair existing work as necessary to install new work. Except as otherwise shown or specified, do not cut, alter or remove any structural work, and do not disturb any ducts, plumbing, steam, gas, or electric work without approval of the COTR. Existing work to be altered or extended and that is found to be defective in any way, shall be reported to the COTR before it is disturbed. Materials and workmanship used in restoring work, shall conform in type and quality to that of original existing construction, except as otherwise shown or specified.
- B. Upon completion of contract, deliver work complete and undamaged. Existing work (walls, ceilings, partitions, floors, mechanical and electrical work, lawns, paving, roads, walks) disturbed or removed as a result of performing required new work, shall be patched, repaired, reinstalled, or replaced with new work, and refinished and left in as good condition as existed before commencing work.
- C. At Contractor's own expense, Contractor shall immediately restore to service and repair any damage caused by Contractor's workmen to existing piping and conduits, wires, cables, of utility services or of fire protection systems and communications systems (including telephone) which are indicated on drawings and which are not scheduled for discontinuance or abandonment.

#### **1.11 PHYSICAL DATA**

- A. Data and information furnished or referred to below is for the Contractor's information. The Government shall not be responsible for any interpretation of or conclusion drawn from the data or information by the Contractor.
  - 1. The indications of physical conditions on the drawings and in the specifications are the result of site investigations by the AE.
- B. Government does not guarantee that other materials will not be encountered nor that proportions, conditions or character of several materials will not vary from those indicated by explorations. Bidders are expected to examine site of work and logs of borings; and, after investigation, decide for themselves character of materials and make their bids accordingly. Upon proper application to Department of Veterans Affairs, bidders shall be permitted to make subsurface explorations of their own at site.

#### **1.12 AS-BUILT DRAWINGS**

- A. The contractor shall maintain two full size sets of as-built drawings which will be kept current during construction of the project, to include all contract changes, modifications and clarifications.
- B. All variations shall be shown in the same general detail as used in the contract drawings. To insure compliance, as-built drawings shall be made available for the COTR's review, as often as requested.
- C. Contractor shall deliver two approved completed sets of as-built drawings to the COTR within 15 calendar days after each completed phase and after the acceptance of the project by the COTR.
- D. Paragraphs A, B, & C shall also apply to all shop drawings.

#### **1.13 USE OF ROADWAYS**

- A. For hauling, use only established public roads and roads on Medical Center property and, when authorized by the COTR, such temporary roads which are necessary in the performance of contract work. Temporary roads shall be constructed by the Contractor at Contractor's expense. When necessary to cross curbing, sidewalks, or similar construction, they shall be protected by well-constructed bridges.

#### **1.14 TEMPORARY USE OF MECHANICAL AND ELECTRICAL EQUIPMENT**

- A. Use of new installed mechanical and electrical equipment to provide heat, ventilation, plumbing, light and power shall be permitted subject to compliance with the following provisions:
  - 1. Permission to use each unit or system shall be given by COTR. If the equipment is not installed and maintained in accordance with the following provisions, the COTR shall withdraw permission for use of the equipment.
  - 2. Electrical installations used by the equipment shall be completed in accordance with the drawings and specifications to prevent damage to the equipment and the electrical systems, i.e. transformers, relays, circuit breakers, fuses, conductors, motor controllers and their overload elements shall be properly sized, coordinated and adjusted. Voltage supplied to each item of equipment shall be verified to be correct and it shall be determined that motors are not overloaded. The electrical equipment shall be thoroughly cleaned before using it and again immediately before final inspection including vacuum cleaning and wiping clean interior and exterior surfaces.
  - 3. Units shall be properly lubricated, balanced, and aligned. Vibrations shall be eliminated.
  - 4. Automatic temperature control systems for preheat coils shall function properly and all safety controls shall function to prevent coil freeze-up damage.

5. The air filtering system utilized shall be that which is designed for the system when complete, and all filter elements shall be replaced at completion of construction and prior to testing and balancing of system.
  6. All components of heat production and distribution system, metering equipment, condensate returns, and other auxiliary facilities used in temporary service shall be cleaned prior to use; maintained to prevent corrosion internally and externally during use; and cleaned, maintained and inspected prior to acceptance by the Government. Boilers, pumps, feed water heaters and auxiliary equipment shall be operated as a complete system and be fully maintained by operating personnel. Boiler water shall be given complete and continuous chemical treatment.
- B. Prior to final inspection, the equipment or parts used which show wear and tear beyond normal, shall be replaced with identical replacements, at no additional cost to the Government.
- C. This paragraph shall not reduce the requirements of the mechanical and electrical specifications sections.

#### **1.15 TEMPORARY USE OF EXISTING ELEVATORS**

- A. Contractor shall be allowed the use of existing elevators.
- B. Use of existing elevators for handling building materials and Contractor's personnel shall be permitted subject to following provisions:
1. Contractor makes all arrangements with the COTR for use of elevators. The COTR shall ascertain that elevators are in proper condition. Contractor shall use elevators as assigned by the COTR. Personnel for operating elevators will not be provided by the Department of Veterans Affairs.
  2. Contractor covers and provides maximum protection of following elevator components:
    - a. Entrance jambs, heads soffits and threshold plates.
    - b. Entrance columns, canopy, return panels and inside surfaces of car enclosure walls.
    - c. Finish flooring.
  3. Government shall accept hoisting ropes of elevator and rope of each speed governor if they are worn under normal operation. However, if these ropes are damaged by action of foreign matter such as sand, lime, grit, stones, during temporary use, they shall be removed and replaced by new hoisting ropes.
  4. If brake lining of elevators are excessively worn or damaged during temporary use, they shall be removed and replaced by new brake lining.
  5. All parts of main controller, starter, relay panel, selector, worn or damaged during temporary use shall be removed and replaced with new parts, if recommended by elevator inspector after elevator is released by Contractor.

6. Place elevator in condition equal, less normal wear, to that existing at time it was placed in service of Contractor as approved by COTR.

#### **1.16 TEMPORARY TOILETS**

- A. Contractor shall have for use of Contractor's workmen, such toilet accommodations as shall be assigned to Contractor by Medical Center. Contractor shall keep such places clean and be responsible for any damage done thereto by Contractor's workmen. Failure to maintain satisfactory condition in toilets shall deprive Contractor of the privilege to use such toilets.

#### **1.17 AVAILABILITY AND USE OF UTILITY SERVICES**

- A. The Government shall make all reasonably required amounts of utilities available to the Contractor from existing outlets and supplies, as specified in the contract. The amount to be paid by the Contractor for chargeable electrical services shall be the prevailing rates charged to the Government. The Contractor shall carefully conserve any utilities furnished without charge.
- B. The Contractor, at Contractor's expense and in a workmanlike manner satisfactory to the Contracting Officer, shall install and maintain all necessary temporary connections and distribution lines, and all meters required to measure the amount of electricity used for the purpose of determining charges. Before final acceptance of the work by the Government, the Contractor shall remove all the temporary connections, distribution lines, meters, and associated paraphernalia.
- C. Heat: Furnish temporary heat necessary to prevent injury to work and materials through dampness and cold. Use of open salamanders or any temporary heating devices which may be fire hazards or may smoke and damage finished work, will not be permitted. Maintain minimum temperatures as specified for various materials:
  1. Obtain heat by connecting to Medical Center heating distribution system.
- D. Electricity (for Construction and Testing): Furnish all temporary electric services.
  1. Obtain electricity by connecting to the Medical Center electrical distribution system. The Contractor shall meter and pay for electricity required for electric cranes and hoisting devices, electrical welding devices and any electrical heating devices providing temporary heat. Electricity for all other uses is available at no cost to the Contractor.
- E. Water (for Construction and Testing): Furnish temporary water service.
  1. Obtain water by connecting to the Medical Center water distribution system. Provide reduced pressure backflow preventer at each connection. Water is available at no cost to the Contractor.

2. Maintain connections, pipe, fittings and fixtures and conserve water-use so none is wasted. Failure to stop leakage or other wastes shall be cause for revocation (at COTR's discretion) of use of water from Medical Center's system.
- F. Steam: Furnish steam system for testing required in various sections of specifications.
1. Obtain steam for testing by connecting to the Medical Center steam distribution system. Steam is available at no cost to the Contractor.
  2. Maintain connections, pipe, fittings and fixtures and conserve steam-use so none is wasted. Failure to stop leakage or other waste shall be cause for revocation (at COTR's discretion), of use of steam from the Medical Center's system.

#### **1.18 TESTS**

- A. Pre-test mechanical and electrical equipment and systems and make corrections required for proper operation of such systems before requesting final tests. Final test will not be conducted unless pre-tested.
- B. Conduct final tests required in various sections of specifications in presence of an authorized representative of the Contracting Officer. Contractor shall furnish all labor, materials, equipment, instruments, and forms, to conduct and record such tests.
- C. Mechanical and electrical systems shall be balanced, controlled and coordinated. A system is defined as the entire complex which shall be coordinated to work together during normal operation to produce results for which the system is designed. For example, air conditioning supply air is only one part of entire system which provides comfort conditions for a building. Other related components are return air, exhaust air, steam, chilled water, refrigerant, hot water, controls and electricity. Another example of a complex which involves several components of different disciplines is a boiler installation. Efficient and acceptable boiler operation depends upon the coordination and proper operation of fuel, combustion air, controls, steam, feedwater, condensate and other related components.
- D. All related components as defined above shall be functioning when any system component is tested. Tests shall be completed within a reasonably short period of time during which operating and environmental conditions remain reasonably constant.
- E. Individual test result of any component, where required, will only be accepted when submitted with the test results of related components and of the entire system.

#### **1.19 INSTRUCTIONS**

- A. Contractor shall furnish Maintenance and Operating manuals and verbal instructions when required by the various sections of the specifications and as hereinafter specified.

- B. Manuals: Maintenance and operating manuals (four copies each) for each separate piece of equipment shall be delivered to the COTR coincidental with the delivery of the equipment to the job site. Manuals shall be complete, detailed guides for the maintenance and operation of equipment. They shall include complete information necessary for starting, adjusting, maintaining in continuous operation for long periods of time and dismantling and reassembling of the complete units and sub-assembly components. Manuals shall include an index covering all component parts clearly cross-referenced to diagrams and illustrations. Illustrations shall include "exploded" views showing and identifying each separate item. Emphasis shall be placed on the use of special tools and instruments. The function of each piece of equipment, component, accessory and control shall be clearly and thoroughly explained. All necessary precautions for the operation of the equipment and the reason for each precaution shall be clearly set forth. Manuals shall reference the exact model, style and size of the piece of equipment and system being furnished. Manuals referencing equipment similar to but of a different model, style, and size than that furnished will not be accepted.
- C. Instructions: Contractor shall provide qualified, factory-trained manufacturers' representatives to give detailed instructions to assigned Department of Veterans Affairs personnel in the operation and complete maintenance for each piece of equipment. All such training will be at the job site. These requirements are more specifically detailed in the various technical sections. Instructions for different items of equipment that are component parts of a complete system, shall be given in an integrated, progressive manner. All instructors for every piece of component equipment in a system shall be available until instructions for all items included in the system have been completed. This is to assure proper instruction in the operation of inter-related systems. All instruction periods shall be at such times as scheduled by the COTR and shall be considered concluded only when the COTR is satisfied in regard to complete and thorough coverage. The Department of Veterans Affairs reserves the right to request the removal of, and substitution for, any instructor who, in the opinion of the COTR, does not demonstrate sufficient qualifications in accordance with requirements for instructors above.

#### **1.20 RELOCATED EQUIPMENT AND ITEMS**

- A. Contractor shall disconnect, dismantle as necessary, remove and reinstall in new location, all existing equipment and items indicated by symbol "R" or otherwise shown to be relocated by the Contractor.
- B. Perform relocation of such equipment or items at such times and in such a manner as directed by the COTR.
- C. Suitably cap existing service lines, such as steam, condensate return, water, drain, gas, air, vacuum and/or electrical, whenever such lines are disconnected from equipment to be relocated. Remove abandoned lines in finished areas and cap as specified herein before under paragraph "Abandoned Lines".

- D. Provide all mechanical and electrical service connections, fittings, fastenings and any other materials necessary for assembly and installation of relocated equipment; and leave such equipment in proper operating condition.
- E. All service lines such as noted above for relocated equipment shall be in place at point of relocation ready for use before any existing equipment is disconnected. Make relocated existing equipment ready for operation or use immediately after reinstallation.

**END OF SECTION 01 00 00**



## **SECTION 01 01 10 - FIRE SAFETY SECTION**

### **PART 1 - GENERAL**

#### **1.1 DESCRIPTION**

- A. This section covers safety precautions required by all contractor personnel to safeguard patients, visitors, and Department of Veterans Affairs employees.

#### **1.2 RELATED SECTION**

- A. Section 01 00 00 - GENERAL REQUIREMENTS

#### **1.3 APPLICABLE PUBLICATIONS**





- A. NFPA standard No. 241 - Safeguarding Construction, Alteration, and Demolition Operations.
- B. NFPA Standard No. 51B - Fire Protection in use of cutting and welding Processes.
- C. NFPA Standard No. 101 - Life Safety Code (Current Edition)
- D. OSHA Regulations 29CFR1926 - Construction Industry Standards.
  - 1. Sub-part P- Fire Protection and Prevention
  - 2. Sub-part J- welding and Cutting

### **PART 2 - PRODUCTS**

#### **2.1 PRODUCTS**

- A. Table F-1 indicates which fire extinguishers are required for various combustible materials.

**Table F-1: FIRE EXTINGUISHERS DATA**

TYPE OF AGENT	Multi-Purpose Dry Chemical Monoammonium Phosphate	Regular Dry Chemical Sodium Phosphate	Halon 1211 Bromochlorodi- fluoromethane	Carbon Dioxide (CO2)	Water
Each class of fire calls for the right kind of extinguisher. Using the wrong extinguisher is dangerous and may do more harm than good. For your own protection, you should know the classes of fire, the different types of extinguishers, how to use them and why.					
Fires in ordinary combustible materials - paper, wood, and many plastics. Quenching by water or insulating by Multi-Purpose (ABC), dry chemical is effective.	Yes-excellent; Adheres to burning materials and forms a coating which will smother the fire and minimize reflash.	No	Yes-excellent; Halon 1211 leaves no residue. May not normally affect equipment.	No	Yes; Water saturates materials and prevents rekindling.
Fires in flammable liquids such as gasoline, oils, grease, tars, paints, lacquers and flammable gases. Multi-Purpose (ABC), Regular Dry Chemical, Halon 1211, and Carbon Dioxide agents smother these fires.	Yes-excellent; Dry chemical agent smothers fire. Screen of agent shields user from heat.	Yes-excellent; Dry chemical agent smothers fire. Screen of agent shields user from heat.	Yes-excellent; Halon 1211 leaves no residue. May not normally affect equipment.	Yes-excellent; Carbon Dioxide leaves no residue, may not normally affect or damage equipment.	No; Water will spread flammable liquids and not put it out.
Fires in electrical equipment.. Motors, generators, switches and appliances. Where a non conducting extinguishing agent Multi-Purpose (ABC), Regular Dry Chemical, Halon 1211 or Carbon Dioxide is required.	Yes-excellent; Dry chemical agent is non-conductive. Screen of agent shields user from heat.	Yes-excellent; Dry chemical agent is non-conductive. Screen of agent shields user from heat.	Yes-excellent; Halon 1211 is a non-conductor, leaves no residue, may not normally affect or damage electrical equipment.	Yes-excellent; Carbon Dioxide is a non-conductor, leaves no residue, may not normally affect or damage electrical equipment.	No; Water is a conductor, should never be used on live electrical fires.
Range:	5 to 20 feet	5 to 20 feet	8 to 18 feet	3 to 8 feet	Up to 40 feet
Discharge Time:	10 to 25 seconds	10 to 25 seconds	8 to 18 seconds; depending on size	8 to 30 seconds	Up to 60 seconds

## **PART 3 - EXECUTION**

### **3.1 FIRE ALARM / SPRINKLER SYSTEM IMPAIRMENT / SHUTDOWN PROCEDURES**

- A. When a required fire alarm system is out of service or a required automatic sprinkler system is shutdown for more than 4 hours in a 24-hour period, the COTR or AA VAMC Safety Manager shall be notified (Reference NFPA 101-9.6.1 and 9.7.6.1). The term "out of service" for a fire alarm system is intended to mean a significant portion of the fire alarm system is not operational and would not necessarily apply to individual devices (Reference NFPA 101-9.6.1.6). Contact the COTR or AA VAMC Safety Manager if there is any difficulty in determining the operational status of a fire alarm system.
- B. Once a required fire alarm system is determined to be out of service or a required sprinkler system is shut down, the building shall be evacuated or an approved fire watch shall be provided (Reference NFPA 101-9.6.1.6, A.9.6.1.6, 9.7.6.1, A.9.7.6).
- C. The local fire department shall be notified of the situation depending on the circumstances, level of risk, or extended periods that systems will not be in operation.
- D. The COTR or AA VAMC Safety Manager shall be notified when the systems are back in operation or shall be provided periodic updates if the fire alarm system is out of service or the sprinkler shutdown for an extended period of time.

### **3.2 GENERAL**

- A. Construction offices and trailers used as storage are required to be located a minimum of 50 feet from permanent structures. Veterans Administration approval of location does not relieve the contractor of this ultimate responsibility of meeting OSHA and NFPA Regulation.
- B. Contractor is required to obtain a hot work permit from the office of the Chief Engineer prior to start of each hot work operation or if the fire alarm needs to be shutdown. The following form is acceptable for obtaining approval and shall be reproduced at contractor's expense. Other form shall be submitted for approval by the Contracting Officer's Technical Representative (COTR) prior to use.
- C. The checklist in the hot work permit is provided to the contractor as a quick reference only. NFPA 513 shall be consulted for official requirements for protection of the area.

### **3.3 OBTAINING A HOT WORK PERMIT**

- A. Bring filled in permit to the project COTR. If they are unavailable, you shall see any of the following VAMC personnel listed below:
  - 1. AA VAMC Safety Manager
  - 2. AA VAMC M&R Supervisor
  - 3. AA VAMC FMS Chief
- B. After receiving their signature, make a copy of the permit at the FMS copier.
- C. This copy shall be posted at the Work Permit Bulletin Board located in FMS Office area.
- D. When the work is completed or the permit expires, the original permit and the copy of the permit shall be signed off, remove the signed copy of the permit from the board and place the copy in the closed permit mailbox, below the bulletin board. The original permit shall be returned to the general contractor for filing.

Fire Alarm System Replacement  
Ann Arbor Medical Center  
VA Project No. 506-11-116

<b>HOT WORK PERMIT</b>		<b>Emergency No.: 989-321-4222</b>
<b>BEFORE INITIATING HOT WORK, ENSURE PRECAUTIONS ARE IN PLACE! MAKE SURE AN APPROPRIATE FIRE EXTINGUISHER IS READILY AVAILABLE!</b>		
This Hot Work Permit is required for any operation involving open flames or producing heat and/or sparks. This includes, but is not limited to: Brazing, Cutting, Grinding, Soldering, Thawing Pipe, Torch-Applied Roofing <sup>2</sup> , and Cadwelding.		
<b>INSTRUCTIONS</b> A. Verify precautions listed at right (or do not proceed with the work). B. Complete and retain this permit. <b>HOT WORK BEING DONE BY:</b> <input type="checkbox"/> EMPLOYEE <input type="checkbox"/> CONTRACTOR _____ <div style="display: flex; justify-content: space-between;"> <div style="width: 45%;"><b>DATE:</b></div> <div style="width: 45%;"><b>TIME:</b></div> </div> <b>BUILDING - FLOOR - LOCATION:</b>  <b>TYPE OF WORK / JOB:</b>  <b>PERSON PERFORMING HOT WORK:</b>  <b>PHONE NUMBER:</b>  <div style="display: flex; justify-content: space-between;"> <div style="width: 45%;"><b>PERMIT NO.:</b></div> <div style="width: 45%;"><b>PROJECT NO.:</b></div> </div>	<b>Required Precautions Checklist</b> <input type="checkbox"/> Available sprinklers, hose streams, and extinguishers are in service/operable. <input type="checkbox"/> Hot work equipment in good repair. <input type="checkbox"/> Confined space entry permit when required. <input type="checkbox"/> Lockout/tagout required. <input type="checkbox"/> Ensure all conditions are safe and remain unchanged. <input type="checkbox"/> Work not conducted on pipes or other metal in contact with combustible material if close enough to cause ignition by conduction. <b>Requirements within 35 ft. (10 m) of work:</b> <input type="checkbox"/> Flammable liquids, dust, lint, and oil deposits removed. <input type="checkbox"/> Explosive atmosphere in area eliminated. <input type="checkbox"/> Floors swept clean. <input type="checkbox"/> Combustible floors wet down, covered with damp sand or fire resistant sheets. <input type="checkbox"/> Remove other combustibles where possible. Otherwise protect with fire resistant tarpaulins or welding screens. <input type="checkbox"/> All wall and floor openings covered. <input type="checkbox"/> Fire resistant tarpaulins suspended beneath work. <b>Work on walls or ceilings/enclosed equipment:</b> <input type="checkbox"/> Construction is noncombustible and without combustible covering insulation. <input type="checkbox"/> Combustibles are moved 30 feet away from any wall (both sides). <input type="checkbox"/> Danger does not exist by conduction of heat into another area. <input type="checkbox"/> Enclosed equipment cleaned of all combustibles. <input type="checkbox"/> Containers purged of all flammable liquids/ vapors. (verified by gas detection instrument). <b>Fire watch/hot work monitor:</b> <b>Name:</b> _____ <input type="checkbox"/> Fire watch will be provided during and for 30 minutes after work including any breaks. <input type="checkbox"/> Fire watch is supplied with suitable extinguishers. <input type="checkbox"/> Fire watch is trained in use of this equipment and sounding alarms. <input type="checkbox"/> Fire watch may be required for adjoining areas above, and below. <input type="checkbox"/> Adequate ventilation to remove smoke/vapor from work area.	
<b>VAMC USE BELOW THIS LINE</b>		
I verify the above location has been examined, the precautions checked on the Required Precautions Checklist have been taken to prevent fire, and permission is authorized for work.		
<b>SIGNATURE:</b> _____		
<b>PERMIT EXPIRES:</b>	<b>Date:</b>	<b>Time:</b>
<b>FIRE WATCH REQUIRED:</b> <input type="checkbox"/> YES <input type="checkbox"/> NO	<b>FIRE ALARM SHUTDOWN REQUIRED:</b> <input type="checkbox"/> YES <input type="checkbox"/> NO	
<b>THIS PERMIT IS GOOD FOR ONE SHIFT ONLY</b>  <b>IF ALARM SOUNDS, THIS PERMIT IS VOID, MUST HAVE NEW PERMIT ISSUED</b>		
<b>FINAL CHECK-UP (PERMIT REQUESTER)</b> Work area and all adjacent areas to which sparks and heat might have spread (including floors above and below and on opposite sides of walls) were inspected thirty (30) minutes after the work was completed and were found fire safe.  <b>SIGNATURE:</b> _____ <b>Time:</b> _____		
Notes: 1. When used in accordance with NFPA 51B, this permit is to be used for, but not limited to, the following: welding, cutting, grinding, open-flame soldering, and thawing pipe. 2. Torch applied roofing is exempt from NFPA 51B per 1-2.3.		

**END OF SECTION 01 01 10**

## **SECTION 01 01 20 - INFECTION CONTROL**

### **PART 1 - GENERAL**

#### **1.1 DESCRIPTION**

- A. This section specifies the control of environmental infection control and risk assessment that the Contractor shall consider for construction & renovation projects in the medical facility. It includes Precautionary management of, Inspections and Non invasive activities, small scale, short duration activities that create minimal dust. Major demolition and construction projects that generate a moderate to high levels of dust. Movement of materials and equipment, and resources that are encountered or generated by the Contractor. The Contractor is obligated to consider the specified control measures with the costs included within the various contract items of work. An Infection Control Risk Assessment Matrix of Precautions for construction and renovation for activities follows.
- B. Infection Control Risk and damage is defined as the presence of chemical, physical, or biological elements or agents which:
  - 1. Adversely effect human health or welfare,
  - 2. Unfavorably alter ecological balances of importance to human life,
- C. Prior to commencement of construction, Contractor shall complete and provide the following Infection Control Construction Permit to the COTR.
- D. Using the following table, identify the Patient Risk Groups that will be affected. If more than one risk group will be affected, select the higher risk group:

<b>TYPE A</b>	<b>Inspection and Non-Invasive Activities.</b> Includes, but is not limited to: <ul style="list-style-type: none"> <li>Removal of ceiling tiles for visual inspection limited to 1 tile per 50 square feet</li> <li>Painting (but not sanding)</li> <li>Wall covering, electrical trim work, minor plumbing, and activities which do not generate dust or require cutting of walls or access to ceilings other than for visual inspection</li> </ul>		
<b>TYPE B</b>	<b>Small scale, short duration activities which create minimal dust</b> Includes, but is not limited to: <ul style="list-style-type: none"> <li>Installation of telephone and computer cabling</li> <li>Access to chase spaces</li> <li>Cutting of walls or ceiling where dust migration can be controlled</li> </ul>		
<b>TYPE C</b>	<b>Work that generates a moderate to high level of dust or requires demolition or removal of any fixed building components or assemblies</b> Includes, but is not limited to: <ul style="list-style-type: none"> <li>Sanding of walls for painting or wall covering</li> <li>Removal of floor coverings, ceiling tiles and casework</li> <li>New wall construction</li> <li>Minor duct work or electrical work above ceilings</li> <li>Major cabling activities</li> <li>Any activity that cannot be completed within a single work shift</li> </ul>		
<b>TYPE D</b>	<b>Major demolition and construction projects</b> Includes, but is not limited to: <ul style="list-style-type: none"> <li>Activities which require consecutive work shifts</li> <li>Requires heavy demolition or removal of a complete cabling system</li> <li>New construction</li> </ul>		
<b>Low Risk</b>	<b>Medium Risk</b>	<b>High Risk</b>	<b>Highest Risk</b>
<ul style="list-style-type: none"> <li>Office areas</li> </ul>	<ul style="list-style-type: none"> <li>Cardiology</li> <li>Echocardiography</li> <li>Endoscopy</li> <li>Nuclear Medicine</li> <li>Physical Therapy</li> <li>Radiology/MRI</li> <li>Respiratory Therapy</li> </ul>	<ul style="list-style-type: none"> <li>CCU</li> <li>Emergency Room</li> <li>Labor &amp; Delivery</li> <li>Laboratories (specimen)</li> <li>Newborn Nursery</li> <li>Outpatient Surgery</li> <li>Pediatrics</li> <li>Pharmacy</li> <li>Post Anesthesia Care Unit</li> <li>Surgical Units</li> </ul>	<ul style="list-style-type: none"> <li>Any area caring for immuno-compromised patients</li> <li>Burn Unit</li> <li>Cardiac Cath Lab</li> <li>Central Sterile Supply</li> <li>Intensive Care Units</li> <li>Medical Unit</li> <li>Negative pressure isolation rooms</li> <li>Oncology</li> <li>Operating rooms including C-section rooms</li> </ul>



E. Match the Patient Risk Group with Construction Project Type on the following matrix to define the level of infection control activities required.

1. Patient Risk Group (Low, Medium, High, Highest) with the planned ...
2. Construction Project Type (A, B, C, D) on the following matrix, to find the ...
3. Class of Precautions (I, II, III or IV) or level of infection control activities required.
  - a. Infection Control approval shall be required when the Construction Activity and Risk Level indicate that Class III or Class IV control procedures are necessary. Contact the VA Project engineer and the infection control officer before proceeding.

**IC Matrix - Class of Precautions: Construction Project by Patient Risk**

Patient Risk Group	TYPE A	TYPE B	TYPE C	TYPE D
LOW Risk Group	I	II	II	III/IV
MEDIUM Risk Group	I	II	III	IV
HIGH Risk Group	I	II	III/IV	IV
HIGHEST Risk Group	II	III/IV	III/IV	IV

**Description of Required Infection Control Precautions by Class**

<b>CLASS I</b>	<ol style="list-style-type: none"> <li>1. Execute work by methods to minimize raising dust from construction operations.</li> <li>2. Immediately replace a ceiling tile displaced for visual inspection.</li> </ol>	
<b>CLASS II</b>	<ol style="list-style-type: none"> <li>1. Provide active means to prevent airborne dust from dispersing into atmosphere.</li> <li>2. Water mist work surfaces to control dust while cutting.</li> <li>3. Seal unused doors with duct tape.</li> <li>4. Block off and seal air vents.</li> <li>5. Place dust mat at entrance and exit of work area</li> <li>6. *Remove or isolate HVAC system in areas where work is being performed.</li> </ol>	<ol style="list-style-type: none"> <li>1. Wipe work surfaces with disinfectant.</li> <li>2. Contain construction waste before transport in tightly covered containers.</li> <li>3. Wet mop and/or vacuum with HEPA filtered vacuum before leaving work area.</li> <li>4. Remove isolation of HVAC system in areas where work is being performed.</li> </ol>

CLASS III	<ol style="list-style-type: none"> <li>1. *Remove or Isolate HVAC system in area where work is being done to prevent contamination of duct system.</li> <li>2. Complete all critical barriers i.e. gypboard, plywood, plastic, to seal area from non-work area or implement control cube method (cart with plastic covering and sealed connection to work site with HEPA vacuum for vacuuming prior to exit) before construction begins.</li> <li>3. Maintain negative air pressure within work site utilizing HEPA equipped air filtration units.</li> <li>4. Contain construction waste before transport in tightly covered containers.</li> <li>5. Cover transport receptacles or carts. Tape covering unless solid lid.</li> <li>* Use window for negative HEPA air exhaust when accessible. Obtain V.A, COTR approval for exhausting in existing exhaust ductwork.</li> </ol>	<ol style="list-style-type: none"> <li>1. Do not remove barriers from work area until completed project is inspected by the owner's Safety Department and Infection Control Department and thoroughly cleaned by the owner's Environmental Services Department.</li> <li>2. Remove barrier materials carefully to minimize spreading of dirt and debris associated with construction.</li> <li>3. Vacuum work area with HEPA filtered vacuums.</li> <li>4. Wet mop area with disinfectant.</li> <li>5. Remove isolation of HVAC system in areas where work is being performed.</li> </ol>
-----------	--	---

<b>CLASS IV</b>	<ol style="list-style-type: none"> <li>1. Isolate HVAC system in area where work is being done to prevent contamination of duct system.</li> <li>2. Complete all critical barriers i.e. gypboard, plywood, plastic, to seal area from non-work area or implement control cube method (cart with plastic covering and sealed connection to work site with HEPA vacuum for vacuuming prior to exit) before construction begins.</li> <li>3. Maintain negative air pressure within work site utilizing HEPA equipped air filtration units.</li> <li>4. Seal holes, pipes, conduits, and punctures appropriately.</li> <li>5. Construct anteroom and require all personnel to pass through this room so they can be vacuumed using a HEPA vacuum cleaner before leaving work site or they can wear cloth or paper coveralls that are removed each time they leave the work site.</li> <li>6. All personnel entering work site are required to wear shoe covers. Shoe covers shall be changed each time the worker exits the work area.</li> <li>7. Do not remove barriers from work area until completed project is inspected by the owner's Safety Department and Infection Control Department and thoroughly cleaned by the owner's Environmental Services Department.</li> </ol>	<ol style="list-style-type: none"> <li>1. Remove barrier material carefully to minimize spreading of dirt and debris associated with construction.</li> <li>2. Contain construction waste before transport in tightly covered containers.</li> <li>3. Cover transport receptacles or carts. Tape covering unless solid lid</li> <li>4. Vacuum work area with HEPA filtered vacuums.</li> <li>5. Wet mop area with disinfectant.</li> <li>6. Remove isolation of HVAC system in areas where work is being performed.</li> </ol>
-----------------	---	--

- E. Identify the area surrounding the project area, assessing potential impact.
- F. Identify specific site of activity e.g., patient rooms, medication room, etc.
- G. Identify issues related to: ventilation, plumbing, electrical in terms of the occurrence of probable outages.
- H. Identify containment measures, using prior assessment. What types of barriers? (e.g., solids wall barriers); Will HEPA filtration be required?  
  
(Note: Renovation/construction area shall be isolated from the occupied areas during construction and shall be negative with respect to surrounding areas)
- I. Consider potential risk of water damage. Is there a risk due to compromising structural integrity? (e.g., wall, ceiling, roof)

- J. Work hours: Can or will the work be done during non-patient care hours?
- K. Do plans allow for adequate number of isolation/negative airflow rooms?
- L. Does the infection control staff agree with the minimum number of sinks for this project? (Verify against AIA Guidelines for types and area)
- M. Does the infection control staff agree with the plans relative to clean and soiled utility rooms?
- N. Plan to discuss the following containment issues with the project team. e.g., traffic flow, housekeeping, debris removal (how and when).

Unit Below	Unit Above	Lateral	Lateral	Behind	Front
Risk Group	Risk Group	Risk Group	Risk Group	Risk Group	Risk Group

- O. Apply Life Safety and standards (APIC) and the following criteria would need to be assured in order to maintain the supply air side open during Class 4 construction activity:
  - 1. The air supply is 100% fresh air and the site and adjacent areas can be kept under negative pressure at all times.
  - 2. There is no re circulated air in this section
  - 3. There is no duct work involved in this section of the demolition
  - 4. The site can never be positive to the adjacent areas (i.e. keep the negative air machines on at all times or for 1-2 hours post site work until the negative action can be maintained.
  - 5. A log is maintained to document that the negative pressure is checked and has been maintained during those hours when the negative air machines are turned off. (An alarmed device is recommended for this purpose and shall be maintained and monitored by the construction personnel).

## **PART 2 - PRODUCTS, MATERIALS AND EQUIPMENT**

### **2.1 MATERIALS AND EQUIPMENT**

#### **A. GENERAL REQUIREMENTS**

- 1. All materials shall be delivered in their original package, container or bundle bearing the name of the manufacturer and the brand name (where applicable). When transporting new materials & equipment through the hospital use 4 mil Poly sheeting encasing materials, tools and equipment or use a totally enclosed cart.

2. Store all materials subject to damage off the ground, away from wet or damp surfaces and under cover sufficient enough to prevent damage or contamination. Flammable materials cannot be stored inside buildings. Replacement materials shall be stored outside of the regulated/work area until construction is completed.
3. The Contractor shall not block or hinder use of buildings by patients, staff, and visitors to the VA in partially occupied buildings by placing materials/equipment in any unauthorized place.
4. The Contractor shall inspect for damaged, deteriorating or previously used materials. Such materials shall not be used and shall be removed from the worksite and disposed of properly.
5. Demolition materials shall be transported in totally enclosed containers.
  - a. Demolition on above ground floors may use a window debris chute to convey materials to an enclosed dumpster that provides dust and noise control. The contractor is responsible to maintain the original appearance of the building fascia.

**B. NEGATIVE PRESSURE FILTRATION SYSTEM**

1. The Contractor shall provide enough negative air machines to completely exchange the regulated area air volume 4 actual times per hour. The Contractor shall determine the number of units needed for each regulated area by dividing the cubic feet in the regulated area by 15 and then dividing that result by the actual cubic feet per minute (cfm) for each unit to determine the number of units needed to effect 4 air changes per hour. Provide a standby unit in the event of machine failure and/or emergency in an adjacent area.

**C. DESIGN AND LAYOUT**

1. Infection Control Design Data
  - a. Before start of work submit the design and layout of the regulated area and the negative air machines, type of construction barriers to be used. The submittal shall indicate the number of, location of and size of negative air machines and exhaust route & location of the windows to be used. The point(s) of exhaust, air flow within the regulated area, anticipated negative pressure differential, and supporting calculations for sizing shall be provided. In addition, submit the following:
    - 1) Product Data for Negative Air Machine
      - a) Manufacturer's information on the negative air machine(s).
    - 2) Infection Control Power Supply
      - a) Method of supplying power to the units and designation/location of the panels.

- 3) Product Data for Pressure Differential Measuring Device
  - a) Description of testing method(s) for correct air volume and pressure differential. Provide manufacturer's product data on the pressure differential measuring device used.
- 4) Product Data for Generator and Switch
- 5) Shop Drawing of Generator and Switch Schematic
  - a) If auxiliary power supply is to be provided for the negative air machines, provide a schematic diagram of the power supply and manufacturer's data on the generator and switch.
  - b) Location of isolation negative air pressure monitor.

D. NEGATIVE AIR MACHINES

1. Negative Air Machine Cabinet: The cabinet shall be constructed of steel or other durable material capable of withstanding potential damage from rough handling and transportation. The width of the cabinet shall be less than 30" in order to fit in standard doorways. The cabinet shall be factory sealed to prevent dust from being released during use, transport, or maintenance. Any access to and replacement of filters shall be from the inlet end. The unit shall be on casters or wheels.
2. Negative Air Machine Fan: The rating capacity of the fan must be the air moving capacity under actual operating conditions. Manufacturer's typically use "free-air" (no resistance) conditions when rating fans. The fan shall be a centrifugal type fan.
3. Negative Air Machine Final Filter:
  - a. When exhausting directly to the outside from a window or penetration the filter shall be a minimum MERV 8 pleated filter media completely sealed on all edges within a structurally rigid frame.
  - b. When exhausting to an exhaust duct: the final filter shall be a HEPA filter. The filter media shall be completely sealed on all edges within a structurally rigid frame. The filter shall align with a continuous flexible gasket material in the negative air machine housing to form an air tight seal. Each HEPA filter shall be individually tested and certified by the manufacturer to have an efficiency of not less than 99.97% when challenged with 0.3  $\mu$ m dioctylphthalate (DOP) particles. Testing shall have been done in accordance with Military Standard MIL- STD-282 and Army Instruction Manual 136-300-175A. Each filter shall bear a UL586 label to indicate ability to perform under specified conditions. Each filter shall be marked with the name of the manufacturer, serial number, air flow rating, efficiency and resistance, and the direction of test air flow.

4. Negative Air Machine Pre-filters: The pre-filters, which protect the final HEPA filter by removing larger particles, are required to prolong the operating life of the HEPA filter. Two stages of pre-filtration are required. A first stage pre-filter shall be a low efficiency type for particles 10  $\mu$ m or larger. A second stage pre-filter shall have a medium efficiency effective for particles down to 5  $\mu$ m or larger. Pre-filters shall be installed either on or in the intake grid of the unit and held in place with a special housing or clamps.
5. Negative Air Machine Safety and Warning Devices: An electrical/ mechanical lockout shall be provided to prevent the fan from being operated without a HEPA filter. Units shall be equipped with an automatic shutdown device to stop the fan in the event of a rupture in the HEPA filter or blockage in the discharge of the fan. Warning lights are required to indicate normal operation; too high a pressure drop across filters; or too low of a pressure drop across filters.
6. Negative Air Machine Electrical: All electrical components shall be approved by the National Electrical Manufacturer's Association (NEMA) and Underwriter's Laboratories (UL). Each unit shall be provided with overload protection and the motor, fan, fan housing, and cabinet shall be grounded.

E. PRESSURE DIFFERENTIAL

1. The fully operational negative air system within the regulated area shall continuously maintain a pressure differential of -0.02" water column. Before any disturbance of any material or building system, this shall be demonstrated to the VA by use of a pressure differential meter/manometer as required by OSHA 29 CFR 1926.1101(e)(5)(i). The Contractor shall be responsible for providing and maintaining the negative pressure and air changes as required by OSHA and this specification.

F. TESTING THE SYSTEM

1. The negative pressure system shall be tested before any disturbance. After the regulated area has been completely prepared, the decontamination units set up, and the negative air machines installed, start the units up one at a time. Demonstrate and document the operation and testing of the negative pressure system to the VA using smoke tubes and a negative pressure gauge. Testing shall also be done at the start of each work shift.

G. DEMONSTRATION OF THE NEGATIVE AIR PRESSURE SYSTEM

1. The demonstration of the operation of the negative pressure system to the COTR shall include, but not be limited to, the following:
  - a. Contractor to install Triatek (Web site [www.Ttk.com](http://www.Ttk.com)) negative air isolation monitoring stations at the sites access doors or at opposite sides of the construction area check with COTR for # of units and location.
  - b. Curtains of the decontamination units move in toward regulated area.
  - c. Use smoke tubes to demonstrate air is moving air across all areas in which work is to be done.
  - d. Plastic barriers and sheeting move lightly in toward the regulated area.

#### H. USE OF SYSTEM DURING CONSTRUCTION OPERATIONS

1. Start units before beginning any disturbance occurs. After work begins, the units shall run continuously, maintaining 4 actual air changes per hour at a negative pressure differential of 5.0 Pa (-0.02") water column, for the duration of the work until a final visual clearance and final air clearance has been completed.
2. The negative air machines shall not be shut down for the duration of the project unless authorized by the VA, in writing.
3. Construction work shall begin at a location closest from the units and proceed away from them. If an electric failure occurs, the Contractor shall stop all work and not resume until power is restored and all units necessary are operating properly again.
4. The negative air machines shall continue to run after all work is completed and until a final visual clearance and a final air, clearance has been completed for that regulated area.

## 2.2 CONTAINMENT BARRIERS AND COVERINGS IN THE REGULATED AREA

#### A. GENERAL

1. Seal off the perimeter to the regulated area to completely isolate the regulated area from adjacent spaces. All surfaces in the regulated area shall be covered to prevent contamination and to facilitate clean-up. Should adjacent areas become contaminated, immediately stop work and clean up the contamination at no additional cost to the Government.

#### B. CONTROLLING ACCESS TO THE REGULATED AREA

1. Access to the regulated area is allowed only through the personnel decontamination facility (PDF). All other means of access shall be eliminated and OSHA warning signs posted as required by OSHA. If the regulated area is adjacent to or within view of an occupied area, provide a visual barrier of opaque fire retardant poly sheeting at least 4 mils thick to prevent building occupant observation. If the adjacent area is accessible to the public, the barrier shall be solid and capable of withstanding the negative pressure.

#### C. CRITICAL BARRIERS

1. Completely separate the regulated area from adjacent areas using fire retardant poly at least 4 mils thick and duct tape. Individually seal with two layers of 6 mil poly and duct tape all HVAC openings, cap off exhaust into the regulated area. Individually seal all lighting fixtures, clocks, doors, windows, convectors, speakers, or any other objects in the regulated area. Use care with hot/warm surfaces, see Fig 1.



D. PRIMARY BARRIERS

1. Temporary Construction Partitions:

- a. Install and maintain temporary construction partitions to provide separations between construction areas and adjoining areas. Construct partitions of gypsum board or treated plywood (flame spread rating of 25 or less in accordance with ASTM E84) on one side of wood or metal steel studs. Seal with one layers of 4 mil poly for a vapor barrier under gypsum or plywood. Extend the Poly through suspended ceilings to floor slab or roof. Seal penetrations at door openings; install tight-fitting VA supplied construction doors with self-closing devices see fig. 2 for barrier construction.

E. CONTRACTOR SPILL RESPONSE KIT

1. The kit shall include the following:

- a. Shop Vacuum.
- b. Multi-Purpose Spill Control Sorbents to absorb nonaggressive liquids up to 30 gallons.
- c. Sorbents pillows.
- d. Pipe leak clamps for copper & steel pipe in sufficient size range and quantity base on project piping scope.
- e. Bucket & mop and water resistant duct tape.

FIG. 1

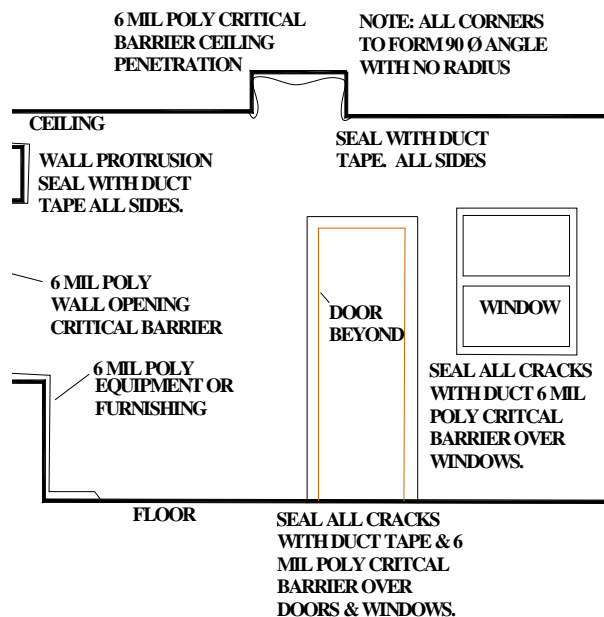

**CRITICAL BARRIER PREP INSTALLATION**

NOT TO SCALE.

FIG. 2

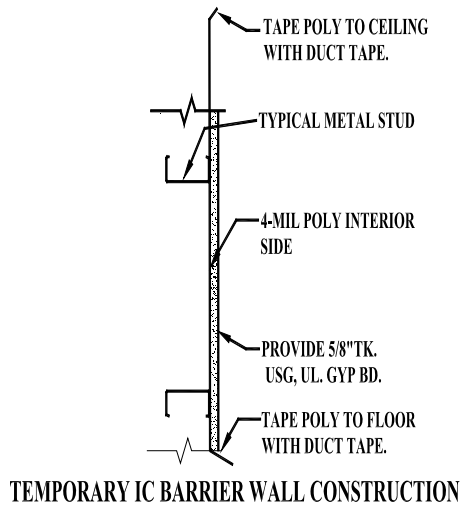

Fire Alarm System Replacement  
Ann Arbor Medical Center  
VA Project No. 506-11-116

INFECTION CONTROL CONSTRUCTION PERMIT					PERMIT NO:
Location of Construction:			Project Start Date:		
Project Coordinator:			Estimated Duration:		
Contractor Performing Work:			Permit Expiration Date:		
Supervisor:			Telephone:		
YES	NO	CONSTRUCTION ACTIVITY	YES	NO	INFECTION CONTROL RISK GROUP
		TYPE A: Inspection, non-invasive activity			GROUP 1: Low Risk
		TYPE B: Small scale, short duration, moderate to high levels			GROUP 2: Medium Risk
		TYPE C: Activity generates moderate to high levels of dust, requires Lures eater 1 work shift for completion			GROUP 3: Medium/High Risk
		TYPE D: Major duration and construction activities requiring consecutive work shifts			GROUP 4: Highest Risk
CLASS I		1. Execute work by methods to minimize raising dust from construction operations. 2. Immediately replace any ceiling tile displaced for visual inspection. 3. Minor demolition for remodeling.			
CLASS II		1. Provides active means to prevent air-borne dust from dispersing into atmosphere. 2. Water mist work surfaces to control dust while cutting. 3. Seal unused doors with duct tape. 4. Block off and seal air vents. 5. Wipe surfaces with disinfectant. 6. Contain construction waste before transport in tightly covered containers. 7. Wet mop and/or vacuum with HEPA filtered equipment before leaving work area. 8. Place dust mat at entrance and exit of work area. 9. Remove or isolate HVAC system in areas where work is being performed.			
CLASS III		1. Obtain infection control permit before construction. 2. Isolate HVAC system in area where work is being done to prevent contamination of the duct system. 3. Complete all critical barriers or implement control cube method before construction begins. 4. Maintain negative air pressure within work site utilizing HEPA equipped air filtration units. 5. Do not remove barriers from work area until completed project is thoroughly cleaned by Environmental Services Department. 6. Vacuum work with HEPA filtered vacuums. 7. Wet mop with disinfectant. 8. Remove barrier materials carefully to minimize spreading of dirt and debris associated with construction. 9. Contain construction waste before transport in tightly covered containers.			
Date					
Initial					
CLASS IV		1. Obtain infection control permit before construction. 2. Isolate HVAC system in area where work is being done to prevent contamination of the duct system. 3. Complete all critical barriers or implement control cube method before construction begins. 4. Maintain negative air pressure within work site utilizing HEPA equipped air filtration units. 5. Seal holes, pipes, conduits, and punctures appropriately. 6. Construct anteroom and require all personnel to pass through this room so they can be vacuumed using a HEPA vacuum cleaner before leaving the work site or they can wear cloth. 7. All personnel entering work site are required to wear shoe covers. 8. Do not remove barriers from work area until completed project is thoroughly cleaned by Env.Services Dept. 9. Vacuum work with HEPA filtered vacuums. 10. Wet mop with disinfectant. 11. Remove barrier materials carefully to minimize spreading of dirt and debris associated with construction. 12. Contain construction waste before transport in tightly covered containers. 13. Cover transport receptacles or carts. Tape covering. 14. Remove or isolate HVAC system in area where work is being done.			
Date					
Initial					
Additional Requirements:					

Fire Alarm System Replacement  
Ann Arbor Medical Center  
VA Project No. 506-11-116

---

Exceptions/Additions to this Permit:	
Permit Requested By:	Permit Authorized By:
Date:	Date:

**END OF SECTION 01 01 20**

**THIS PAGE WAS INTENTIONALLY LEFT BLANK**

**SECTION 01 33 23 – SHOP DRAWINGS, PRODUCT DATA, AND SAMPLES**

- 1.1 For the purposes of this contract, samples, test reports, certificates, and manufacturers' literature and data shall also be subject to the previously referenced requirements. The following text refers to all items collectively as SUBMITTALS.
- 1.2 Submit for approval, all of the items specifically mentioned under the separate sections of the specification, with information sufficient to evidence full compliance with contract requirements. Materials, fabricated articles and the like to be installed in permanent work shall equal those of approved submittals. After an item has been approved, no change in brand or make shall be permitted unless:
  - A. Satisfactory written evidence is presented to, and approved by Contracting Officer, that manufacturer cannot make scheduled delivery of approved item or;
  - B. Item delivered has been rejected and substitution of a suitable item is an urgent necessity or;
  - C. Other conditions become apparent which indicates approval of such substitute item to be in the best interest of the Government.
- 1.3 Forward submittals in sufficient time to permit proper consideration and approval action by Government. Time submission to assure adequate lead time for procurement of contract - required items. Delays attributable to untimely and rejected submittals shall not serve as a basis for extending contract time for completion.
- 1.4 Submittals shall be reviewed for compliance with contract requirements by Architect-Engineer, and action thereon shall be taken by COTR on behalf of the Contracting Officer. Submittals shall be transmitted electronically (email) with distribution to the AE, the COTR, and the Contracting Officer. The approved or disapproved submittal shall be returned to the original parties by the COTR only.
- 1.5 Upon receipt of submittals, Architect-Engineer shall assign a file number thereto. Contractor, in any subsequent correspondence, shall refer to this file and identification number to expedite replies relative to previously approved or disapproved submittals.
- 1.6 The Government reserves the right to require additional submittals, whether or not particularly mentioned in this contract. If additional submittals beyond those required by the contract are furnished pursuant to request therefore by Contracting Officer, prior to provision of any additional submittals, a proposal for the provision of additional submittals shall be requested by the Contracting Officer and upon mutual agreement of the contracting parties, the contract shall be modified accordingly.

- 1.7 Schedules called for in specifications and shown on shop drawings shall be submitted for use and information of Department of Veterans Affairs and Architect-Engineer. However, the Contractor shall assume responsibility for coordinating and verifying schedules. The COTR and Architect-Engineer assumes no responsibility for checking schedules or layout drawings for exact sizes, exact numbers and detailed positioning of items.
- 1.8 Submittals shall be submitted by Contractor only and shipped prepaid (if required). The COTR assumes no responsibility for checking quantities or exact numbers included in such submittals.
- A. Submit samples in units of three to the Architect-Engineer.
  - B. Submit shop drawings, schedules, manufacturers' literature and data, and certificates in electronic format to the Architect-Engineer.
  - C. Submittals shall receive consideration only when covered by a transmittal letter signed by Contractor. The transmittal letter shall contain the list of items, name of Medical Center, name of Contractor, contract number, applicable specification paragraph numbers, applicable drawing numbers (and other information required for exact identification of location for each item), manufacturer and brand, ASTM or Federal Specification Number (if any) and such additional information as shall be required by specifications for particular item being furnished. In addition, catalogs shall be marked to indicate specific items submitted for approval.
    - 1. A copy of letter shall be enclosed with items, and any items received without identification letter shall be considered "unclaimed goods" and held for a limited time only.
    - 2. Each sample, certificate, manufacturers' literature and data shall be labeled to indicate the name and location of the Medical Center, name of Contractor, manufacturer, brand, contract number and ASTM or Federal Specification Number as applicable and location(s) on project.
    - 3. Required certificates shall be signed by an authorized representative of manufacturer or supplier of material, and by Contractor.
  - D. If submittal samples have been disapproved, resubmit new samples after notification of disapproval. Such new samples shall be marked "Resubmitted Sample" in addition to containing other previously specified information required on label and in transmittal letter.
  - E. Approved samples shall be kept on file by the COTR at the site until completion of contract, at which time such samples shall be delivered to Contractor as Contractor's property. Where noted in technical sections of specifications, approved samples in good condition shall be used in their proper locations in contract work. At completion of contract, samples that are not approved shall be returned to Contractor only upon request and at Contractor's expense. Such request shall be made prior to completion of the contract. Disapproved samples that are not requested for return by Contractor shall be discarded after completion of contract.



- F. Submittal drawings (shop, erection or setting drawings) and schedules, required for work of various trades, shall be checked before submission by technically qualified employees of Contractor for accuracy, completeness and compliance with contract requirements. These drawings and schedules shall be stamped and signed by Contractor certifying to such check.
1. For each drawing required, submit one electronic copy.
  2. Drawings shall be full size.
  3. Each drawing shall have marked thereon, proper descriptive title, including Medical Center location, project number, manufacturer's number, reference to contract drawing number, detail Section Number, and Specification Section Number.
  4. A space 120 mm by 125 mm (4-3/4 by 5 inches) shall be reserved on each drawing to accommodate approval or disapproval stamp.
  5. One electronic copy of approved or disapproved shop drawings shall be forwarded to Contractor.
  6. When work is directly related and involves more than one trade, shop drawings shall be submitted to Architect-Engineer under one cover.
- 1.9 Samples shall be submitted to the Architect-Engineer and a copy of the transmittal shall be sent to the COTR and Contracting Officer.
- 1.10 Electronic shop drawings, test reports, certificates and manufacturers' literature and data, shall be submitted to the Architect-Engineer and a copy of the transmittal shall be sent to the COTR and Contracting Officer.
- 1.11 At the time of transmittal to the Architect-Engineer, the Contractor shall also send a copy of the complete submittal directly to the COTR.

**END OF SECTION 01 33 23**

**THIS PAGE WAS INTENTIONALLY LEFT BLANK**

## **SECTION 01 42 19 - REFERENCE STANDARDS**

### **PART 1 - GENERAL**

#### **1.1 DESCRIPTION**

- A. This section specifies the availability and source of references and standards specified in the project manual under paragraphs APPLICABLE PUBLICATIONS and/or shown on the drawings.
- B. Availability of specifications listed in the GSA Index of Federal Specifications, Standards and Commercial Item Descriptions FPMR Part 101-29, refer to FAR PROVISION FAR 52.211-1 in the Instructions, Conditions and other Statements to Bidders/Offerors section.
- C. Availability for examination of specifications not listed in the GSA Index of Federal Specifications, Standards and Commercial Item Descriptions refer to FAR PROVISION FAR 52.211-4 in the Instructions, Conditions and other Statements to Bidders/Offerors section.
- D. Availability of specifications not listed in the GSA Index of Federal Specifications, Standards and Commercial Item Descriptions refer to FAR PROVISION FAR 52.211-3 in the Instructions, Conditions and other Statements to Bidders/Offerors section.

### **PART 2 - PRODUCTS (Not Used)**

### **PART 3 - EXECUTION (Not Used)**

**END OF SECTION 01 42 19**

**THIS PAGE WAS INTENTIONALLY LEFT BLANK**

## **SECTION 02 41 00 - DEMOLITION**

### **PART 1 - GENERAL**

#### **1.1 DESCRIPTION**

- A. This section specifies demolition, portions of buildings, utilities, other structures and debris from trash dumps shown.

#### **1.2 RELATED WORK**

- A. Disconnecting utility services prior to demolition: Section 01 00 00, GENERAL REQUIREMENTS.
- B. Infectious Control: Section 01 00 00, GENERAL REQUIREMENTS, INFECTION PREVENTION MEASURES.

#### **1.3 PROTECTION**

- A. Perform demolition in such manner as to eliminate hazards to persons and property; to minimize interference with use of adjacent areas, utilities and structures or interruption of use of such utilities; and to provide free passage to and from such adjacent areas of structures.
- B. Provide safeguards, including warning signs, barricades, temporary fences, warning lights, and other similar items that are required for protection of all personnel during demolition and removal operations. Comply with requirements of Section 01 00 00, GENERAL REQUIREMENTS, PROTECTION OF EXISTING VEGETATION, STRUCTURES, EQUIPMENT, UTILITIES AND IMPROVEMENTS.
- C. Provide enclosed dust chutes with control gates from each floor to carry debris to truck beds and govern flow of material into truck. Provide overhead bridges of tight board or prefabricated metal construction at dust chutes to protect persons and property from falling debris.
- D. Prevent spread of flying particles and dust. Sprinkle rubbish and debris with water to keep dust to a minimum. Do not use water if it results in hazardous or objectionable condition such as, but not limited to; ice, flooding, or pollution. Vacuum and dust the work area daily.
- E. In addition to previously listed fire and safety rules to be observed in performance of work, include following:
  - 1. No wall or part of wall shall be permitted to fall outwardly from structures.

2. Maintain at least one stairway in each structure in usable condition to highest remaining floor. Keep stairway free of obstructions and debris until that level of structure has been removed.
  3. Wherever a cutting torch or other equipment that might cause a fire is used, provide and maintain fire extinguishers nearby ready for immediate use. Instruct all possible users in use of fire extinguishers.
  4. Keep hydrants clear and accessible at all times. Prohibit debris from accumulating within a radius of 4500 mm (15 feet) of fire hydrants.
- F. Before beginning any demolition work, the Contractor shall survey the site and examine the drawings and specifications to determine the extent of the work. The contractor shall take necessary precautions to avoid damages to existing items to remain in place, to be reused, or to remain the property of the Medical Center; any damaged items shall be repaired or replaced as approved by the COTR. The Contractor shall coordinate the work of this section with all other work and shall construct and maintain shoring, bracing, and supports as required. The Contractor shall ensure that structural elements are not overloaded and shall be responsible for increasing structural supports or adding new supports as may be required as a result of any cutting, removal, or demolition work performed under this contract. Do not overload structural elements. Provide new supports and reinforcement for existing construction weakened by demolition or removal works. Repairs, reinforcement, or structural replacement shall have COTR's approval.
- G. The work shall comply with the requirements of Section 01 00 00, GENERAL REQUIREMENTS, INFECTION PREVENTION MEASURES.

#### **1.4 UTILITY SERVICES**

- A. Demolish and remove outside utility service lines shown to be removed.
- B. Remove abandoned outside utility lines that would interfere with installation of new utility lines and new construction.

### **PART 2 - PRODUCTS (Not Used)**

### **PART 3 - EXECUTION**

#### **3.1 DEMOLITION**

- A. Completely demolish and remove buildings and structures, including all appurtenances related or connected thereto, as noted below:
  1. As required for installation of new utility service lines.
  2. To full depth within an area defined by hypothetical lines located 1500 mm (5 feet) outside building lines of new structures.

- B. Debris, including brick, concrete, stone, metals and similar materials shall become property of Contractor and shall be disposed of by him daily, off the Medical Center to avoid accumulation at the demolition site. Materials that cannot be removed daily shall be stored in areas specified by the COTR. Break up concrete slabs below grade that do not require removal from present location into pieces not exceeding 600 mm (24 inches) square to permit drainage. Contractor shall dispose debris in compliance with applicable federal, state or local permits, rules and/or regulations.
- C. In removing buildings and structures of more than two stories, demolish work story by story starting at highest level and progressing down to third floor level. Demolition of first and second stories shall proceed simultaneously.
- D. Remove and legally dispose of all materials, other than earth to remain as part of project work, from any trash dumps shown. Materials removed shall become property of contractor and shall be disposed of in compliance with applicable federal, state or local permits, rules and/or regulations. All materials in the indicated trash dump areas, including above surrounding grade and extending to a depth of 1500mm (5 feet) below surrounding grade, shall be included as part of the lump sum compensation for the work of this section. Materials that are located beneath the surface of the surrounding ground more than 1500 mm (5 feet), or materials that are discovered to be hazardous shall be handled as unforeseen. The removal of hazardous material shall be referred to Hazardous Materials specifications.
- E. Remove existing utilities as indicated or uncovered by work and terminate in a manner conforming to the nationally recognized code covering the specific utility and approved by the COTR. When Utility lines are encountered that are not indicated on the drawings, the COTR shall be notified prior to further work in that area.

### **3.2 CLEAN-UP**

- A. On completion of work of this section and after removal of all debris, leave site in clean condition satisfactory to COTR. Clean-up shall include off the Medical Center disposal of all items and materials not required to remain property of the Government as well as all debris and rubbish resulting from demolition operations.

**END OF SECTION 02 41 00**

**THIS PAGE WAS INTENTIONALLY LEFT BLANK**



## **SECTION 07 84 00 - FIRESTOPPING**

### **PART 1 - GENERAL**

#### **1.1 DESCRIPTION**

- A. Closures of openings in walls, floors, and roof decks against penetration of flame, heat, and smoke or gases in fire resistant rated construction.
- B. Closure of openings in walls against penetration of gases or smoke in smoke partitions.

#### **1.2 SUBMITTALS**

- A. Submit in accordance with Section 01 33 23, SHOP DRAWINGS, PRODUCT DATA, AND SAMPLES.
- B. Manufacturers literature, data, and installation instructions for types of firestopping and smoke stopping used.
- C. List of FM, UL, or WH classification number of systems installed.
- D. Certified laboratory test reports for ASTM E814 tests for systems not listed by FM, UL, or WH proposed for use.

#### **1.3 DELIVERY AND STORAGE**

- A. Deliver materials in their original unopened containers with manufacturer's name and product identification.
- B. Store in a location providing protection from damage and exposure to the elements.

#### **1.4 QUALITY ASSURANCE**

- A. FM, UL, or WH or other approved laboratory tested products shall be acceptable.

#### **1.5 APPLICABLE PUBLICATIONS**

- A. Publications listed below form a part of this specification to the extent referenced. Publications are referenced in the text by the basic designation only.
- B. American Society for Testing and Materials (ASTM):

E84-07 ..... Surface Burning Characteristics of Building Materials

E814-06 ..... Fire Tests of Through-Penetration Fire Stops

C. Factory Mutual Engineering and Research Corporation (FM):

Annual Issue Approval Guide Building Materials

D. Underwriters Laboratories, Inc. (UL):

Annual Issue Building Materials Directory

Annual Issue Fire Resistance Directory

1479-03..... Fire Tests of Through-Penetration Firestops

E. Warnock Hersey (WH):

Annual Issue Certification Listings

## **PART 2 - PRODUCTS**

### **2.1 FIRESTOP SYSTEMS**

- A. Use either factory built (Firestop Devices) or field erected (through-Penetration Firestop Systems) to form a specific building system maintaining required integrity of the fire barrier and stop the passage of gases or smoke.
- B. Through-penetration firestop systems and firestop devices tested in accordance with ASTM E814 or UL 1479 using the "F" or "T" rating to maintain the same rating and integrity as the fire barrier being sealed. "T" ratings are not required for penetrations smaller than or equal to 100 mm (4 in) nominal pipe or 0.01 m<sup>2</sup> (16 sq. in.) in overall cross sectional area.
- C. Products requiring heat activation to seal an opening by its intumescence shall exhibit a demonstrated ability to function as designed to maintain the fire barrier.
- D. Firestop sealants used for firestopping or smoke sealing shall have following properties:
  - 1. Contain no flammable or toxic solvents.
  - 2. Have no dangerous or flammable out gassing during the drying or curing of products.
  - 3. Water-resistant after drying or curing and unaffected by high humidity, condensation or transient water exposure.
  - 4. When used in exposed areas, shall be capable of being sanded and finished with similar surface treatments as used on the surrounding wall or floor surface.

- E. Firestopping system or devices used for penetrations by glass pipe, plastic pipe or conduits, unenclosed cables, or other non-metallic materials shall have following properties:
  - 1. Classified for use with the particular type of penetrating material used.
  - 2. Penetrations containing loose electrical cables, computer data cables, and communications cables protected using firestopping systems that allow unrestricted cable changes without damage to the seal.
  - 3. Intumescent products which would expand to seal the opening and act as fire, smoke, toxic fumes, and, water sealant.
- F. Maximum flame spread of 25 and smoke development of 50 when tested in accordance with ASTM E84.
- G. FM, UL, or WH rated or tested by an approved laboratory in accordance with ASTM E814.
- H. Materials to be asbestos free.

## **2.2 SMOKE STOPPING IN SMOKE PARTITIONS**

- A. Use silicone sealant in smoke partitions as specified in Section 07 92 00, JOINT SEALANTS.
- B. Use mineral fiber filler and bond breaker behind sealant.
- C. Sealants shall have a maximum flame spread of 25 and smoke developed of 50 when tested in accordance with E84.
- D. When used in exposed areas capable of being sanded and finished with similar surface treatments as used on the surrounding wall or floor surface.

## **PART 3 - EXECUTION**

### **3.1 EXAMINATION**

- A. Submit product data and installation instructions, as required by article, submittals, after an on site examination of areas to receive firestopping.

### **3.2 PREPARATION**

- A. Remove dirt, grease, oil, loose materials, or other substances that prevent adherence and bonding or application of the firestopping or smoke stopping materials.

- B. Remove insulation on insulated pipe for a distance of 150 mm (six inches) on either side of the fire rated assembly prior to applying the firestopping materials unless the firestopping materials are tested and approved for use on insulated pipes.

### **3.3 INSTALLATION**

- A. Do not begin work until the specified material data and installation instructions of the proposed firestopping systems have been submitted and approved.
- B. Install firestopping systems with smoke stopping in accordance with FM, UL, WH, or other approved system details and installation instructions.
- C. Install smoke stopping seals in smoke partitions.

### **3.4 CLEAN-UP AND ACCEPTANCE OF WORK**

- A. As work on each floor is completed, remove materials, litter, and debris.
- B. Do not move materials and equipment to the next-scheduled work area until completed work is inspected and accepted by the COTR.
- C. Clean up spills of liquid type materials.

**END OF SECTION 07 84 00**

## **SECTION 07 92 00 - JOINT SEALANTS**

### **PART 1 - GENERAL**

#### **1.1 DESCRIPTION**

- A. Section covers all sealant and caulking materials and their application, wherever required for complete installation of building materials or systems.
  - 1. Sealing of penetrations in non-rated partitions and structures.

#### **1.2 QUALITY CONTROL**

- A. Installer Qualifications: An experienced installer who has specialized in installing joint sealants similar in material, design, and extent to those indicated for this Project and whose work has resulted in joint-sealant installations with a record of successful in-service performance.
- B. Source Limitations: Obtain each type of joint sealant through one source from a single manufacturer.
- C. VOC: Acrylic latex and silicone sealants shall have less than 50g/l VOC content.

#### **1.3 SUBMITTALS**

- A. Submit in accordance with Section 01 33 23, SHOP DRAWINGS, PRODUCT DATA, AND SAMPLES.
- B. Manufacturer's installation instructions for each product used.
- C. Cured samples of exposed sealants for each color where required to match adjacent material.
- D. Manufacturer's Literature and Data:
  - 1. Caulking compound.
  - 2. Primers.
  - 3. Sealing compound, each type, including compatibility when different sealants are in contact with each other.

#### **1.4 PROJECT CONDITIONS**

A. Environmental Limitations:

1. Do not proceed with installation of joint sealants under following conditions:
  - a. When ambient and substrate temperature conditions are outside limits permitted by joint sealant manufacturer or are below 4.4° C (40° F).
  - b. When joint substrates are wet.

B. Joint-Width Conditions:

1. Do not proceed with installation of joint sealants where joint widths are less than those allowed by joint sealant manufacturer for applications indicated.

C. Joint-Substrate Conditions:

1. Do not proceed with installation of joint sealants until contaminants capable of interfering with adhesion are removed from joint substrates.

#### **1.5 DELIVERY, HANDLING, AND STORAGE**

- A. Deliver materials in manufacturers' original unopened containers, with brand names, date of manufacture, shelf life, and material designation clearly marked thereon.
- B. Carefully handle and store to prevent inclusion of foreign materials.
- C. Do not subject to sustained temperatures exceeding 5° C (40° F) or less than 32° C (90° F).

#### **1.6 DEFINITIONS**

- A. Definitions of terms in accordance with ASTM C717 and as specified.
- B. Back-up Rod: A type of sealant backing.
- C. Bond Breakers: A type of sealant backing.
- D. Filler: A sealant backing used behind a back-up rod.

#### **1.7 WARRANTY**

- A. Warranty exterior sealing against leaks, adhesion, and cohesive failure shall be two years.

- B. General Warranty: Special warranty specified in this Article shall not deprive Government of other rights Government may have under other provisions of Contract Documents and shall be in addition to, and run concurrent with, other warranties made by Contractor under requirements of Contract Documents.

## **1.8 APPLICABLE PUBLICATIONS**

- A. Publications listed below form a part of this specification to extent referenced. Publications are referenced in text by basic designation only.
- B. American Society for Testing and Materials (ASTM):
- |                        |   |
|------------------------|---|
| C509-06 .....          | Elastomeric Cellular Preformed Gasket and Sealing Material              |
| C612-04 .....          | Mineral Fiber Block and Board Thermal Insulation                        |
| C717-07 .....          | Standard Terminology of Building Seals and Sealants                     |
| C834-05 .....          | Latex Sealants  |
| C919-02 .....          | Use of Sealants in Acoustical Applications                              |
| C920-05 .....          | Elastomeric Joint Sealants  |
| C1021-08 .....         | Laboratories Engaged in Testing of Building Sealants                    |
| C1193-05 .....         | Standard Guide for Use of Joint Sealants                                |
| C1330-02 (R2007) ..... | Cylindrical Sealant Backing for Use with Cold Liquid Applied Sealants   |
| D1056-07 .....         | Specification for Flexible Cellular Materials—Sponge or Expanded Rubber |
| E84-08 .....           | Surface Burning Characteristics of Building Materials                   |
- C. Sealant, Waterproofing and Restoration Institute (SWRI).
- The Professionals' Guide

## **PART 2 - PRODUCTS**

### **2.1 SEALANTS**

- A. S-6:
1. ASTM C920, silicone, neutral cure.
  2. Type S.
  3. Class: Joint movement range of plus 100 percent to minus 50 percent.
  4. Grade NS.
  5. Shore A hardness of 15-20.
  6. Minimum elongation of 1200 percent.

B. S-9:

1. ASTM C920 silicone.
2. Type S.
3. Class 25.
4. Grade NS.
5. Shore A hardness of 25-30.
6. Non-yellowing, mildew resistant.

## **2.2 CAULKING COMPOUND**

- A. C-1: ASTM C834, acrylic latex.
- B. C-2: One component acoustical caulking, non drying, non hardening, synthetic rubber.

## **2.3 COLOR**

- A. Sealants used with exposed masonry shall match color of mortar joints.
- B. Sealants used with unpainted concrete shall match color of adjacent concrete.
- C. Color of sealants for other locations shall be light gray or aluminum, unless specified otherwise.
- D. Caulking shall be light gray or white, unless specified otherwise.

## **2.4 JOINT SEALANT BACKING**

- A. General: Provide sealant backings of material and type that are nonstaining; are compatible with joint substrates, sealants, primers, and other joint fillers; and are approved for applications indicated by sealant manufacturer based on field experience and laboratory testing.
- B. Cylindrical Sealant Backings: ASTM C1330, of type indicated below and of size and density to control sealant depth and otherwise contribute to producing optimum sealant performance:
1. Type C: Closed-cell material with a surface skin.
- C. Elastomeric Tubing Sealant Backings: Neoprene, butyl, EPDM, or silicone tubing complying with ASTM D1056, nonabsorbent to water and gas, and capable of remaining resilient at temperatures down to minus 32° C (minus 26° F). Provide products with low compression set and of size and shape to provide a secondary seal, to control sealant depth, and otherwise contribute to optimum sealant performance.



- D. Bond-Breaker Tape: Polyethylene tape or other plastic tape recommended by sealant manufacturer for preventing sealant from adhering to rigid, inflexible joint-filler materials or joint surfaces at back of joint where such adhesion would result in sealant failure. Provide self-adhesive tape where applicable.

## **2.5 FILLER**

- A. Mineral fiber board: ASTM C612, Class 1.
- B. Thickness same as joint width.
- C. Depth to fill void completely behind back-up rod.

## **2.6 PRIMER**

- A. As recommended by manufacturer of caulking or sealant material.
- B. Stain free type.

## **2.7 CLEANERS-NON POURIOUS SURFACES**

- A. Chemical cleaners acceptable to manufacturer of sealants and sealant backing material, free of oily residues and other substances capable of staining or harming joint substrates and adjacent non-porous surfaces and formulated to promote adhesion of sealant and substrates.

# **PART 3 - EXECUTION**

## **3.1 INSPECTION**

- A. Inspect substrate surface for bond breaker contamination and unsound materials at adherent faces of sealant.
- B. Coordinate for repair and resolution of unsound substrate materials.
- C. Inspect for uniform joint widths and that dimensions are within tolerance established by sealant manufacturer.

## **3.2 PREPARATIONS**

- A. Prepare joints in accordance with manufacturer's instructions and SWRI.

- B. Clean surfaces of joint to receive caulking or sealants leaving joint dry to the touch, free from frost, moisture, grease, oil, wax, lacquer paint, or other foreign matter that would tend to destroy or impair adhesion.
  - 1. Clean porous joint substrate surfaces by brushing, grinding, blast cleaning, mechanical abrading, or a combination of these methods to produce a clean, sound substrate capable of developing optimum bond with joint sealants.
  - 2. Remove loose particles remaining from above cleaning operations by vacuuming or blowing out joints with oil-free compressed air. Porous joint surfaces include the following:
    - a. Concrete.
    - b. Masonry.
    - c. Unglazed surfaces of ceramic tile.
  - 3. Remove laitance and form-release agents from concrete.
  - 4. Clean nonporous surfaces with chemical cleaners or other means that do not stain, harm substrates, or leave residues capable of interfering with adhesion of joint sealants.
    - a. Metal.
    - b. Glass.
    - c. Porcelain enamel.
    - d. Glazed surfaces of ceramic tile.
- C. Do not cut or damage joint edges.
- D. Apply masking tape to face of surfaces adjacent to joints before applying primers, caulking, or sealing compounds.
  - 1. Do not leave gaps between ends of sealant backings.
  - 2. Do not stretch, twist, puncture, or tear sealant backings.
  - 3. Remove absorbent sealant backings that have become wet before sealant application and replace them with dry materials.
- E. Apply primer to sides of joints wherever required by compound manufacturer's printed instructions.
  - 1. Apply primer prior to installation of back-up rod or bond breaker tape.
  - 2. Use brush or other approved means that will reach all parts of joints.
- F. Take all necessary steps to prevent three sided adhesion of sealants.

### **3.3 BACKING INSTALLATION**

- A. Install back-up material, to form joints enclosed on three sides as required for specified depth of sealant.

- B. Where deep joints occur, install filler to fill space behind the back-up rod and position the rod at proper depth.
- C. Cut fillers installed by others to proper depth for installation of back-up rod and sealants.
- D. Install back-up rod, without puncturing the material, to a uniform depth, within plus or minus 3 mm (1/8 inch) for sealant depths specified.
- E. Where space for back-up rod does not exist, install bond breaker tape strip at bottom (or back) of joint so sealant bonds only to two opposing surfaces.
- F. Take all necessary steps to prevent three sided adhesion of sealants.

### **3.4 SEALANT DEPTHS AND GEOMETRY**

- A. At widths up to 6 mm (1/4 inch), sealant depth equal to width.
- B. At widths over 6 mm (1/4 inch), sealant depth 1/2 of width up to 13 mm (1/2 inch) maximum depth at center of joint with sealant thickness at center of joint approximately 1/2 of depth at adhesion surface.

### **3.5 INSTALLATION**

- A. General:
  - 1. Apply sealants and caulking only when ambient temperature is between 5° C and 38° C (40° and 100° F).
  - 2. Do not use polysulfide base sealants where sealant may be exposed to fumes from bituminous materials, or where water vapor in continuous contact with cementitious materials may be present.
  - 3. Do not use sealant type listed by manufacture as not suitable for use in locations specified.
  - 4. Apply caulking and sealing compound in accordance with manufacturer's printed instructions.
  - 5. Avoid dropping or smearing compound on adjacent surfaces.
  - 6. Fill joints solidly with compound and finish compound smooth.
  - 7. Tool joints to concave surface unless shown or specified otherwise.
  - 8. Finish paving or floor joints flush unless joint is otherwise detailed.
  - 9. Apply compounds with nozzle size to fit joint width.
  - 10. Test sealants for compatibility with each other and substrate. Use only compatible sealant.
- B. For application of sealants, follow requirements of ASTM C1193 unless specified otherwise.

- C. Where gypsum board partitions are of sound rated, fire rated, or smoke barrier construction, follow requirements of ASTM C919 only to seal all cut-outs and intersections with the adjoining construction unless specified otherwise.
  - 1. Apply a 6 mm (1/4 inch) minimum bead of sealant each side of runners (tracks), including those used at partition intersections with dissimilar wall construction.
  - 2. Coordinate with application of gypsum board to install sealant immediately prior to application of gypsum board.
  - 3. Partition intersections: Seal edges of face layer of gypsum board abutting intersecting partitions, before taping and finishing or application of veneer plaster-joint reinforcing.
  - 4. Openings: Apply a 6 mm (1/4 inch) bead of sealant around all cut-outs to seal openings of electrical boxes, ducts, pipes and similar penetrations. To seal electrical boxes, seal sides and backs.
  - 5. Control Joints: Before control joints are installed, apply sealant in back of control joint to reduce flanking path for sound through control joint.

### **3.6 CLEANING**

- A. Fresh compound accidentally smeared on adjoining surfaces: Scrape off immediately and rub clean with a solvent as recommended by the caulking or sealant manufacturer.
- B. After filling and finishing joints, remove masking tape.
- C. Leave adjacent surfaces in a clean and unstained condition.

### **3.7 LOCATIONS**

- A. Interior Caulking:
  - 1. Typical Narrow Joint 6 mm, (1/4 inch) or less at Walls and Adjacent Components: Types C-1 and C-2.
  - 2. Perimeter of penetrations: Types S-6 and S-9.
  - 3. Concealed Acoustic Sealant: Types C-1 and C-2.

**END OF SECTION 07 92 00**

## **SECTION 09 91 00 - PAINTING**

### **PART 1 - GENERAL**

#### **1.1 DESCRIPTION**

- A. Section specifies field painting.

#### **1.2 RELATED WORK**

- A. Shop prime painting of steel and ferrous metals:
  - 1. Division 26 – ELECTRICAL sections.
  - 2. Division 28 – ELECTRONIC SAFETY AND SECURITY sections.

#### **1.3 SUBMITTALS**

- A. Submit in accordance with Section 01 33 23, SHOP DRAWINGS, PRODUCT DATA, AND SAMPLES.
- B. Manufacturer's Literature and Data:
  - 1. Before work is started, or sample panels are prepared, submit manufacturer's literature, the current Master Painters Institute (MPI) "Approved Product List" indicating brand label, product name and product code as of the date of contract award, shall be used to determine compliance with the submittal requirements of this specification. The Contractor shall choose to use subsequent MPI "Approved Product List", however, only one list shall be used for the entire contract and each coating system is to be from a single manufacturer. All coats on a particular substrate shall be from a single manufacturer. No variation from the MPI "Approved Product List" where applicable is acceptable.

#### **1.4 DELIVERY AND STORAGE**

- A. Deliver materials to site in manufacturer's sealed container marked to show following:
  - 1. Name of manufacturer.
  - 2. Product type.
  - 3. Batch number.
  - 4. Instructions for use.
  - 5. Safety precautions.

- B. In addition to manufacturer's label, provide a label legibly printed as following:
  - 1. Federal Specification Number, where applicable, and name of material.
  - 2. Surface upon which material is to be applied.
  - 3. If paint or other coating, state coat types; prime, body or finish.
- C. Maintain space for storage, and handling of painting materials and equipment in a neat and orderly condition to prevent spontaneous combustion from occurring or igniting adjacent items.
- D. Store materials at site at least 24 hours before using, at a temperature between 18 and 30 degrees C (65 and 85 degrees F).

## **1.5 APPLICABLE PUBLICATIONS**

- A. Publications listed below form a part of this specification to the extent referenced. Publications are referenced in the text by basic designation only.
- B. American Conference of Governmental Industrial Hygienists (ACGIH):
  - ACGIH TLV-BKLT-2008..... Threshold Limit Values (TLV) for Chemical Substances and Physical Agents and Biological Exposure Indices (BEIs)
  - ACGIH TLV-DOC-2008..... Documentation of Threshold Limit Values and Biological Exposure Indices, (Seventh Edition)
- C. American National Standards Institute (ANSI):
  - A13.1-07 ..... Scheme for the Identification of Piping Systems

## **PART 2 - PRODUCTS**

### **2.1 MATERIALS**

- A. General: Provide manufacturer's recommended primers, base and tints for proper coverage with a primer and two finish coat system.
- B. Primers: Provide prime coats as recommended by manufacturer of finish coats.
- C. Interior Ceramic Paint: 100% acrylic resin with ceramic microspheres.
  - 1. Characteristics:
    - a. Vehicle: 100% acrylic resin.
    - b. Pigmentation: Titanium dioxide, ceramic microspheres and non-crystalline silica. All pigments are free of heavy metals and toxic materials.

- c. Solvent: Water, glycol ethers. VOC 150g/L; 1.25 lbs/gal.
  - d. Min. Coverage: 250 sq.ft/gal=6.4 wet mils=2.2 dry mils  
350 sq.ft/gal=4.6 wet mils=1.6 dry mils  
450 sq.ft/gal=3.6 wet mils=1.2 dry mils
  - e. Recommended Coverage: 400 square feet per gallon
  - f. Dry, Set to Touch: 25 minutes
  - g. Dry Hard: 2 hours (recoat)
  - h. Clean Up Solvent: Warm, soapy water
  - i. Tinting: Universal colorants
  - j. Scrub Test: D-2486 ASTM Method 2000+ cycles
2. Sheen and Color: Match existing adjacent surfaces.
- a. Flat Enamel: Gloss Level G1.
    - 1) Gloss at 60 degrees – maximum of 5 units; sheen at 85 degrees – maximum of 10 units.
  - b. Satin Enamel: Gloss Level G4.
    - 1) Gloss at 60 degrees – 20-35 units; sheen at 85 degrees – minimum of 35 units.
- D. Interior Alkyd, Semi-Gloss (AK):
1. Sheen and Color: Match existing adjacent surfaces.
- a. Semi-Gloss: Gloss Level G5.
    - 1) Gloss at 60 degrees – 35-70 units; sheen at 85 degrees – minimum of 35 units.

## **2.2 PAINT PROPERTIES**

- A. Use ready-mixed (including colors), except two component epoxies, polyurethanes, polyesters, paints having metallic powders packaged separately and paints requiring specified additives.
- B. Where no requirements are given in the referenced specifications for primers, use primers with pigment and vehicle, compatible with substrate and finish coats specified.

## **2.3 REGULATORY REQUIREMENTS/QUALITY ASSURANCE**

- A. Paint materials shall conform to the restrictions of the local Environmental and Toxic Control jurisdiction.
  - 1. Volatile Organic Compounds (VOC): VOC content of paint materials shall not exceed 10g/l for interior latex paints/primers and 50g/l for exterior latex paints and primers.
  - 2. Lead-Base Paint:
    - a. Comply with Section 410 of the Lead-Based Paint Poisoning Prevention Act, as amended, and with implementing regulations promulgated by Secretary of Housing and Urban Development.
    - b. Regulations concerning prohibition against use of lead-based paint in federal and federally assisted construction, or rehabilitation of residential structures are set forth in Subpart F, Title 24, Code of Federal Regulations, Department of Housing and Urban Development.
  - 3. Asbestos: Materials shall not contain asbestos.
  - 4. Chromate, Cadmium, Mercury, and Silica: Materials shall not contain zinc-chromate, strontium-chromate, Cadmium, mercury or mercury compounds or free crystalline silica.
  - 5. Human Carcinogens: Materials shall not contain any of the ACGIH-BKLT and ACGHI-DOC confirmed or suspected human carcinogens.
  - 6. Use high performance acrylic paints in place of alkyd paints, where possible.
  - 7. VOC content for solvent-based paints shall not exceed 250g/l and shall not be formulated with more than one percent aromatic hydro carbons by weight.

## **PART 3 - EXECUTION**

### **3.1 JOB CONDITIONS**

- A. Safety: Observe required safety regulations and manufacturer's warning and instructions for storage, handling and application of painting materials.
  - 1. Take necessary precautions to protect personnel and property from hazards due to falls, injuries, toxic fumes, fire, explosion, or other harm.
  - 2. Deposit soiled cleaning rags and waste materials in metal containers approved for that purpose. Dispose of such items off the site at end of each days work.
- B. Atmospheric and Surface Conditions:
  - 1. Do not apply coating when air or substrate conditions are:
    - a. Less than 3 degrees C (5 degrees F) above dew point.



- b. Below 10 degrees C (50 degrees F) or over 35 degrees C (95 degrees F), unless specifically pre-approved by the Contracting Officer and the product manufacturer. Under no circumstances shall application conditions exceed manufacturer recommendations.
- 2. Maintain interior temperatures until paint dries hard.
- 3. Do no exterior painting when it is windy and dusty.
- 4. Do not paint in direct sunlight or on surfaces that the sun will soon warm.

### **3.2 SURFACE PREPARATION**

- A. Method of surface preparation is optional, provided results of finish painting produce solid even color and texture specified with no overlays.
- B. General:
  - 1. Remove prefinished items not to be painted such as lighting fixtures, escutcheon plates, hardware, trim, and similar items for reinstallation after paint is dried.
  - 2. Remove items for reinstallation and complete painting of such items and adjacent areas when item or adjacent surface is not accessible or finish is different.
  - 3. See other sections of specifications for specified surface conditions and prime coat.
  - 4. Clean surfaces for painting with materials and methods compatible with substrate and specified finish. Remove any residue remaining from cleaning agents used. Do not use solvents, acid, or steam on concrete and masonry.
- C. Zinc-Coated (Galvanized) Metal, Surfaces Specified Painted:
  - 1. Clean surfaces to remove grease, oil and other deterrents to paint adhesion in accordance with SSPC-SP 1 (Solvent Cleaning).
  - 2. Spot coat abraded and damaged areas of zinc-coating which expose base metal on hot-dip zinc-coated items with MPI 18 (Organic Zinc Rich Coating). Prime or spot prime with MPI 134 (Waterborne Galvanized Primer) or MPI 135 (Non-Cementitious Galvanized Primer) depending on finish coat compatibility.
- D. Masonry, Concrete, Cement Board, Cement Plaster and Stucco:
  - 1. Clean and remove dust, dirt, oil, grease efflorescence, form release agents, laitance, and other deterrents to paint adhesion.
  - 2. Use emulsion type cleaning agents to remove oil, grease, paint and similar products. Use of solvents, acid, or steam is not permitted.
  - 3. Remove loose mortar in masonry work.
  - 4. Neutralize concrete floors to be painted by washing with a solution of 1.4 Kg (3 pounds) of zinc sulfate crystals to 3.8 L (1 gallon) of water, allow to dry three days and brush thoroughly free of crystals.
  - 5. Repair broken and spalled concrete edges with concrete patching compound to match adjacent surfaces as specified in CONCRETE Sections. Remove projections to level of adjacent surface by grinding or similar methods.

E. Gypsum Plaster and Gypsum Board:

1. Remove efflorescence, loose and chalking plaster or finishing materials.
2. Remove dust, dirt, and other deterrents to paint adhesion.
3. Fill holes, cracks, and other depressions with CID-A-A-1272A [Plaster, Gypsum (Spackling Compound) finished flush with adjacent surface, with texture to match texture of adjacent surface. Patch holes over 25 mm (1-inch) in diameter as specified in Section for plaster or gypsum board.

### **3.3 PAINT PREPARATION**

- A. Thoroughly mix painting materials to ensure uniformity of color, complete dispersion of pigment and uniform composition.
- B. Do not thin unless necessary for application and when finish paint is used for body and prime coats. Use materials and quantities for thinning as specified in manufacturer's printed instructions.
- C. Remove paint skins, then strain paint through commercial paint strainer to remove lumps and other particles.
- D. Mix two component and two part paint and those requiring additives in such a manner as to uniformly blend as specified in manufacturer's printed instructions unless specified otherwise.
- E. For tinting required to produce exact shades specified, use color pigment recommended by the paint manufacturer.

### **3.4 APPLICATION**

- A. Start of surface preparation or painting shall be construed as acceptance of the surface as satisfactory for the application of materials.
- B. Unless otherwise specified, apply paint in three coats; prime, body, and finish. When two coats applied to prime coat are the same, first coat applied over primer is body coat and second coat is finish coat.
- C. Apply each coat evenly and cover substrate completely.
- D. Allow not less than 48 hours between application of succeeding coats, except as allowed by manufacturer's printed instructions, and approved by COTR.
- E. Finish surfaces to show solid even color, free from runs, lumps, brushmarks, laps, holidays, or other defects.
- F. Apply by brush, roller or spray, except as otherwise specified.

- G. Do not spray paint in existing occupied spaces unless approved by COTR, except in spaces sealed from existing occupied spaces.
  - 1. Apply painting materials specifically required by manufacturer to be applied by spraying.
  - 2. In areas, where paint is applied by spray, mask or enclose with polyethylene, or similar air tight material with edges and seams continuously sealed including items specified in WORK NOT PAINTED, motors, controls, telephone, and electrical equipment, fronts of sterilizes and other recessed equipment and similar prefinished items.
- H. Do not paint in closed position operable items such as access doors and panels, window sashes, overhead doors, and similar items except overhead roll-up doors and shutters.

### **3.5 PRIME PAINTING**

- A. After surface preparation prime surfaces before application of body and finish coats, except as otherwise specified.
- B. Spot prime and apply body coat to damaged and abraded painted surfaces before applying succeeding coats.
- C. Provide primers as recommended by finish coat manufacturers.

### **3.6 INTERIOR FINISHES**

- A. Apply following finish coats over prime coats in spaces or on surfaces as scheduled on the drawings.
- B. Metal Work:
  - 1. Apply to exposed surfaces.
  - 2. Omit body and finish coats on surfaces concealed after installation except electrical conduit containing conductors over 600 volts.
  - 3. Ferrous Metal, Galvanized Metal, and Other Metals Scheduled:
    - a. Apply two coats of Interior Alkyd, Semi-Gloss (AK) unless specified otherwise.
- C. Gypsum Board:
  - 1. Two coats Interior Ceramic Paint.

### **3.7 REFINISHING EXISTING PAINTED SURFACES**

- A. Clean, patch and repair existing surfaces as specified under surface preparation.
- B. Remove and reinstall items as specified under surface preparation.
- C. Remove existing finishes or apply separation coats to prevent non compatible coatings from having contact.
- D. Patched or Replaced Areas in Surfaces and Components: Apply spot prime and body coats as specified for new work to repaired areas or replaced components.
- E. Except where scheduled for complete painting apply finish coat over plane surface to nearest break in plane, such as corner, reveal, or frame.
- F. Refinish areas as specified for new work to match adjoining work unless specified or scheduled otherwise.
- G. Coat knots and pitch streaks showing through old finish with MPI 36 (Knot Sealer) before refinishing.
- H. Sand or dull glossy surfaces prior to painting.
- I. Sand existing coatings to a feather edge so that transition between new and existing finish shall not show in finished work.

### **3.8 PAINT COLOR**

- A. Coat Colors:
  - 1. Color of priming coat: Lighter than body coat.
  - 2. Color of body coat: Lighter than finish coat.
  - 3. Color prime and body coats to not show through the finish coat and to mask surface imperfections or contrasts.

### **3.9 MECHANICAL AND ELECTRICAL WORK FIELD PAINTING SCHEDULE**

- A. Field painting of mechanical and electrical consists of cleaning, touching-up abraded shop prime coats, and applying prime, body and finish coats to materials and equipment if not factory finished in space scheduled to be finished.
- B. Paint various systems specified in Division 26 - ELECTRICAL and Division 28 – ELECTRONIC SAFETY AND SECURITY.
- C. Paint after tests have been completed.
- D. Omit prime coat from factory prime-coated items.

### **3.10 BUILDING AND STRUCTURAL WORK FIELD PAINTING**

- A. Painting and finishing of interior work.
  - 1. Painting and finishing of new and existing work.
  - 2. Painting of disturbed, damaged and repaired or patched surfaces when entire space is not scheduled for complete repainting or refinishing.
  - 3. Painting of ferrous metal and galvanized metal.
  - 4. Identity painting and safety painting.

### **3.11 IDENTITY PAINTING SCHEDULE**

- A. Identify designated service in accordance with ANSI A13.1, unless specified otherwise, on exposed piping, piping above removable ceilings, piping in accessible pipe spaces, interstitial spaces, and piping behind access panels.
  - 1. See Sections for methods of identification, legends, and abbreviations of the following:
    - a. Section 26 05 33, RACEWAY AND BOXES FOR ELECTRICAL SYSTEMS
    - b. Section 28 05 33, RACEWAYS AND BOXES FOR ELECTRONIC SAFETY AND SECURITY.

### **3.12 PROTECTION CLEAN UP, AND TOUCH-UP**

- A. Protect work from paint droppings and spattering by use of masking, drop cloths, removal of items or by other approved methods.
- B. Upon completion, clean paint from hardware, glass and other surfaces and items not required to be painted of paint drops or smears.
- C. Before final inspection, touch-up or refinished in a manner to produce solid even color and finish texture, free from defects in work which was damaged or discolored.

**END OF SECTION 09 91 00**

**THIS PAGE WAS INTENTIONALLY LEFT BLANK**

## **SECTION 26 05 11 - REQUIREMENTS FOR ELECTRICAL INSTALLATIONS**

### **PART 1 - GENERAL**

#### **1.1 DESCRIPTION**

- A. This section applies to all sections of Division 26.
- B. Furnish and install electrical wiring, systems, equipment and accessories in accordance with the specifications and drawings. Capacities and ratings of motors, transformers, cable, switchboards, switchgear, panelboards, motor control centers, generators, automatic transfer switches, and other items and arrangements for the specified items are shown on drawings.
- C. Electrical service entrance equipment and arrangements for temporary and permanent connections to the utility's system shall conform to the utility's requirements. Coordinate fuses, circuit breakers and relays with the utility's system, and obtain utility approval for sizes and settings of these devices.
- D. Wiring ampacities specified or shown on the drawings are based on copper conductors, with the conduit and raceways accordingly sized. Aluminum conductors are prohibited.

#### **1.2 MINIMUM REQUIREMENTS**

- A. References to the International Building Code (IBC), National Electrical Code (NEC), Underwriters Laboratories, Inc. (UL) and National Fire Protection Association (NFPA) are minimum installation requirement standards.
- B. Drawings and other specification sections shall govern in those instances where requirements are greater than those specified in the above standards.

#### **1.3 TEST STANDARDS**

- A. All materials and equipment shall be listed, labeled or certified by a nationally recognized testing laboratory to meet Underwriters Laboratories, Inc., standards where test standards have been established. Equipment and materials which are not covered by UL Standards shall be accepted provided equipment and material is listed, labeled, certified or otherwise determined to meet safety requirements of a nationally recognized testing laboratory. Equipment of a class which no nationally recognized testing laboratory accepts, certifies, lists, labels, or determines to be safe, shall be considered if inspected or tested in accordance with national industrial standards, such as NEMA, or ANSI. Evidence of compliance shall include certified test reports and definitive shop drawings.

B. Definitions:

1. Listed; Equipment, materials, or services included in a list published by an organization that is acceptable to the authority having jurisdiction and concerned with evaluation of products or services, that maintains periodic inspection of production or listed equipment or materials or periodic evaluation of services, and whose listing states that the equipment, material, or services either meets appropriate designated standards or has been tested and found suitable for a specified purpose.
2. Labeled; Equipment or materials to which has been attached a label, symbol, or other identifying mark of an organization that is acceptable to the authority having jurisdiction and concerned with product evaluation, that maintains periodic inspection of production of labeled equipment or materials, and by whose labeling the manufacturer indicates compliance with appropriate standards or performance in a specified manner.
3. Certified; equipment or product which:
  - a. Has been tested and found by a nationally recognized testing laboratory to meet nationally recognized standards or to be safe for use in a specified manner.
  - b. Production of equipment or product is periodically inspected by a nationally recognized testing laboratory.
  - c. Bears a label, tag, or other record of certification.
4. Nationally recognized testing laboratory; laboratory which is approved, in accordance with OSHA regulations, by the Secretary of Labor.

**1.4 QUALIFICATIONS (PRODUCTS AND SERVICES)**

- A. Manufacturers Qualifications: The manufacturer shall regularly and presently produce, as one of the manufacturer's principal products, the equipment and material specified for this project, and shall have manufactured the item for at least three years.
- B. Product Qualification:
  1. Manufacturer's product shall have been in satisfactory operation, on three installations of similar size and type as this project, for approximately three years.
  2. The Government reserves the right to require the Contractor to submit a list of installations where the products have been in operation before approval.
- C. Service Qualifications: There shall be a permanent service organization maintained or trained by the manufacturer which shall render satisfactory service to this installation within four hours of receipt of notification that service is needed. Submit name and address of service organizations.



## **1.5 APPLICABLE PUBLICATIONS**

- A. Applicable publications listed in all Sections of Division are the latest issue, unless otherwise noted.

## **1.6 MANUFACTURED PRODUCTS**

- A. Materials and equipment furnished shall be of current production by manufacturers regularly engaged in the manufacture of such items, for which replacement parts shall be available.
- B. When more than one unit of the same class or type of equipment is required, such units shall be the product of a single manufacturer.
- C. Equipment Assemblies and Components:
  - 1. Components of an assembled unit need not be products of the same manufacturer.
  - 2. Manufacturers of equipment assemblies, which include components made by others, shall assume complete responsibility for the final assembled unit.
  - 3. Components shall be compatible with each other and with the total assembly for the intended service.
  - 4. Constituent parts which are similar shall be the product of a single manufacturer.
- D. Factory wiring shall be identified on the equipment being furnished and on all wiring diagrams.
- E. When Factory Testing Is Specified:
  - 1. The Government shall have the option of witnessing factory tests. The contractor shall notify the VA through the COTR a minimum of 15 working days prior to the manufacturers making the factory tests.
  - 2. Four copies of certified test reports containing all test data shall be furnished to the COTR prior to final inspection and not more than 90 days after completion of the tests.
  - 3. When equipment fails to meet factory test and re-inspection is required, the contractor shall be liable for all additional expenses, including expenses of the Government.

## **1.7 EQUIPMENT REQUIREMENTS**

- A. Where variations from the contract requirements are requested in accordance with GENERAL CONDITIONS and Section 01 33 23, SHOP DRAWINGS, PRODUCT DATA, AND SAMPLES, the connecting work and related components shall include, but not be limited to additions or changes to branch circuits, circuit protective devices, conduits, wire, feeders, controls, panels and installation methods.

## **1.8 EQUIPMENT PROTECTION**

- A. Equipment and materials shall be protected during shipment and storage against physical damage, vermin, dirt, corrosive substances, fumes, moisture, cold and rain.
  - 1. Store equipment indoors in clean dry space with uniform temperature to prevent condensation. Equipment shall include but not be limited to switchgear, switchboards, panelboards, transformers, motor control centers, motor controllers, uninterruptible power systems, enclosures, controllers, circuit protective devices, cables, wire, light fixtures, electronic equipment, and accessories.
  - 2. During installation, equipment shall be protected against entry of foreign matter; and be vacuum-cleaned both inside and outside before testing and operating. Compressed air shall not be used to clean equipment. Remove loose packing and flammable materials from inside equipment.
  - 3. Damaged equipment shall be, as determined by the COTR, placed in first class operating condition or be returned to the source of supply for repair or replacement.
  - 4. Painted surfaces shall be protected with factory installed removable heavy kraft paper, sheet vinyl or equal.
  - 5. Damaged paint on equipment and materials shall be refinished with the same quality of paint and workmanship as used by the manufacturer so repaired areas are not obvious.

## **1.9 WORK PERFORMANCE**

- A. All electrical work shall comply with the requirements of NFPA 70 (NEC), NFPA 70B, NFPA 70E, OSHA Part 1910 subpart J, OSHA Part 1910 subpart S and OSHA Part 1910 subpart K in addition to other references required by contract.
- B. Job site safety and worker safety is the responsibility of the contractor.
- C. Electrical work shall be accomplished with all affected circuits or equipment de-energized. When an electrical outage cannot be accomplished in this manner for the required work, the following requirements are mandatory:
  - 1. Electricians shall use full protective equipment (i.e., certified and tested insulating material to cover exposed energized electrical components, certified and tested insulated tools, etc.) while working on energized systems in accordance with NFPA 70E.
  - 2. Electricians shall wear personal protective equipment while working on energized systems in accordance with NFPA 70E.
  - 3. Before initiating any work, a job specific work plan shall be developed by the contractor with a peer review conducted and documented by the COTR and Medical Center staff. The work plan shall include procedures to be used on and near the live electrical equipment, barriers to be installed, safety equipment to be used and exit pathways.

- 4. Work on energized circuits or equipment cannot begin until prior written approval is obtained from the COTR.
- D. For work on existing stations, arrange, phase and perform work to assure electrical service for other buildings at all times. Refer to Article OPERATIONS AND STORAGE AREAS under GENERAL REQUIREMENTS.
- E. New work shall be installed and connected to existing work neatly, safely and professionally. Disturbed or damaged work shall be replaced or repaired to its prior conditions, as required by GENERAL REQUIREMENTS.
- F. Coordinate location of equipment and conduit with other trades to minimize interferences.

#### **1.10 EQUIPMENT INSTALLATION AND REQUIREMENTS**

- A. Equipment location shall be as close as practical to locations shown on the drawings.
- B. Working spaces shall not be less than specified in the NEC for all voltages specified.
- C. Inaccessible Equipment:
  - 1. Where the Government determines that the Contractor has installed equipment not conveniently accessible for operation and maintenance, the equipment shall be removed and reinstalled as directed at no additional cost to the Government.
  - 2. "Conveniently accessible" is defined as being capable of being reached quickly for operation, maintenance, or inspections without the use of ladders, or without climbing or crawling under or over obstacles such as, but not limited to, motors, pumps, belt guards, transformers, piping, ductwork, conduit and raceways.

#### **1.11 EQUIPMENT IDENTIFICATION**

- A. In addition to the requirements of the NEC, install an identification sign which clearly indicates information required for use and maintenance of items such as switchboards and switchgear, panelboards, cabinets, motor controllers (starters), fused and unfused safety switches, automatic transfer switches, separately enclosed circuit breakers, individual breakers and controllers in switchboards, switchgear and motor control assemblies, control devices and other significant equipment.
- B. Nameplates for Normal Power System equipment shall be laminated black phenolic resin with a white core with engraved lettering. Nameplates for Essential Electrical System (EES) equipment, as defined in the NEC, shall be laminated red phenolic resin with a white core with engraved lettering. Lettering shall be a minimum of 1/2 inch (12mm) high. Nameplates shall indicate equipment designation, rated bus amperage, voltage, number of phases, number of wires, and type of EES power branch as applicable. Secure nameplates with screws.

- C. Install adhesive arc flash warning labels on all equipment as required by NFPA 70E. Label shall indicate the arc hazard boundary (inches), working distance (inches), arc flash incident energy at the working distance (calories/cm<sup>2</sup>), required PPE category and description including the glove rating, voltage rating of the equipment, limited approach distance (inches), restricted approach distance (inches), prohibited approach distance (inches), equipment/bus name, date prepared, and manufacturer name and address.

## **1.12 SUBMITTALS**

- A. Submit in accordance with Section 01 33 23, SHOP DRAWINGS, PRODUCT DATA, AND SAMPLES.
- B. The Government's approval shall be obtained for all equipment and material before delivery to the job site. Delivery, storage or installation of equipment or material which has not had prior approval shall not be permitted at the job site.
- C. All submittals shall include adequate descriptive literature, catalog cuts, shop drawings and other data necessary for the Government to ascertain that the proposed equipment and materials comply with specification requirements. Catalog cuts submitted for approval shall be legible and clearly identify equipment being submitted.
- D. Submittals for individual systems and equipment assemblies which consist of more than one item or component shall be made for the system or assembly as a whole. Partial submittals shall not be considered for approval.
  - 1. Mark the submittals, "SUBMITTED UNDER SECTION \_\_\_\_\_".
  - 2. Submittals shall be marked to show specification reference including the section and paragraph numbers.
  - 3. Submit each section separately.
- E. The submittals shall include the following:
  - 1. Information that confirms compliance with contract requirements. Include the manufacturer's name, model or catalog numbers, catalog information, technical data sheets, shop drawings, pictures, nameplate data and test reports as required.
  - 2. Submittals are required for all equipment anchors and supports. Submittals shall include weights, dimensions, center of gravity, standard connections, manufacturer's recommendations and behavior problems (e.g., vibration, thermal expansion,) associated with equipment or piping so that the proposed installation can be properly reviewed. Include sufficient fabrication information so that appropriate mounting and securing provisions shall be designed and/or attached to the equipment.
  - 3. Elementary and interconnection wiring diagrams for communication and signal systems, control systems and equipment assemblies. All terminal points and wiring shall be identified on wiring diagrams.

4. Parts list which shall include those replacement parts recommended by the equipment manufacturer.
- F. Manuals: Submit in accordance with GENERAL REQUIREMENTS.
1. Maintenance and Operation Manuals: Submit as required for systems and equipment specified in the technical sections. Furnish four copies, bound in hardback binders, (manufacturer's standard binders) or an approved equivalent. Furnish one complete manual as specified in the technical section but in no case later than prior to performance of systems or equipment test, and furnish the remaining manuals prior to contract completion.
  2. Inscribe the following identification on the cover: the words "MAINTENANCE AND OPERATION MANUAL," the name and location of the system, equipment, building, name of Contractor, and contract number. Include in the manual the names, addresses, and telephone numbers of each subcontractor installing the system or equipment and the local representatives for the system or equipment.
  3. Provide a "Table of Contents" and assemble the manual to conform to the table of contents, with tab sheets placed before instructions covering the subject. The instructions shall be legible and easily read, with large sheets of drawings folded in.
  4. The manuals shall include:
    - a. Internal and interconnecting wiring and control diagrams with data to explain detailed operation and control of the equipment.
    - b. A control sequence describing start-up, operation, and shutdown.
    - c. Description of the function of each principal item of equipment.
    - d. Installation instructions.
    - e. Safety precautions for operation and maintenance.
    - f. Diagrams and illustrations.
    - g. Periodic maintenance and testing procedures and frequencies, including replacement parts numbers and replacement frequencies.
    - h. Performance data.
    - i. Pictorial "exploded" parts list with part numbers. Emphasis shall be placed on the use of special tools and instruments. The list shall indicate sources of supply, recommended spare parts, and name of servicing organization.
    - j. List of factory approved or qualified permanent servicing organizations for equipment repair and periodic testing and maintenance, including addresses and factory certification qualifications.
- G. Approvals shall be based on complete submission of manuals together with shop drawings.
- H. After approval and prior to installation, furnish the COTR with one sample of each of the following:
1. A 300 mm (12 inch) length of each type and size of wire and cable along with the tag from the coils of reels from which the samples were taken.
  2. Each type of conduit coupling, bushing and termination fitting.
  3. Conduit hangers, clamps and supports.

4. Duct sealing compound.
5. Each type of receptacle, toggle switch, occupancy sensor, outlet box, manual motor starter, device wall plate, engraved nameplate, wire and cable splicing and terminating material, and branch circuit single pole molded case circuit breaker.

#### **1.13 SINGULAR NUMBER**

- A. Where any device or part of equipment is referred to in these specifications in the singular number (e.g., "the switch"), this reference shall be deemed to apply to as many such devices as are required to complete the installation as shown on the drawings.

#### **1.14 ACCEPTANCE CHECKS AND TESTS**

- A. The contractor shall furnish the instruments, materials and labor for field tests.

#### **1.15 TRAINING**

- A. Training shall be provided in accordance with INSTRUCTIONS of GENERAL REQUIREMENTS.
- B. Training shall be provided for the particular equipment or system as required in each associated specification.
- C. A training schedule shall be developed and submitted by the contractor and approved by the COTR at least 30 days prior to the planned training.

**END OF SECTION 26 05 11**

**SECTION 26 05 21 - LOW-VOLTAGE ELECTRICAL POWER CONDUCTORS AND CABLES  
(600 VOLTS AND BELOW)**

**PART 1 - GENERAL**

**1.1 DESCRIPTION**

- A. This section specifies the furnishing, installation, and connection of the low voltage power and lighting wiring.

**1.2 RELATED WORK**

- A. Section 07 84 00, FIRESTOPPING: Sealing around penetrations to maintain the integrity of fire-rated construction.
- B. Section 26 05 11, REQUIREMENTS FOR ELECTRICAL INSTALLATIONS: General electrical requirements that are common to more than one section.
- C. Section 26 05 33, RACEWAY AND BOXES FOR ELECTRICAL SYSTEMS: Conduits for cables and wiring.

**1.3 QUALITY ASSURANCE**

- A. Refer to Paragraph, QUALIFICATIONS, in Section 26 05 11, REQUIREMENTS FOR ELECTRICAL INSTALLATIONS.

**1.4 FACTORY TESTS**

- A. Low voltage cables shall be thoroughly tested at the factory per NEMA WC-70 to ensure that there are no electrical defects. Factory tests shall be certified.

**1.5 SUBMITTALS**

- A. In accordance with Section 26 05 11, REQUIREMENTS FOR ELECTRICAL INSTALLATIONS, submit the following:
  - 1. Manufacturer's Literature and Data: Showing each cable type and rating.
  - 2. Certifications: Two weeks prior to the final inspection, submit four copies of the following certifications to the COTR:
    - a. Certification by the manufacturer that the materials conform to the requirements of the drawings and specifications.

- b. Certification by the contractor that the materials have been properly installed, connected, and tested.

## **1.6 APPLICABLE PUBLICATIONS**

- A. Publications listed below (including amendments, addenda, revisions, supplements and errata) form a part of this specification to the extent referenced. Publications are reference in the text by designation only.
- B. American Society of Testing Material (ASTM):
  - D2301-04 ..... Standard Specification for Vinyl Chloride Plastic Pressure-Sensitive Electrical Insulating Tape
- C. National Fire Protection Association (NFPA):
  - 70-08 ..... National Electrical Code (NEC)
- D. National Electrical Manufacturers Association (NEMA):
  - WC 70-09 ..... Power Cables Rated 2000 Volts or Less for the Distribution of Electrical Energy
- E. Underwriters Laboratories, Inc. (UL):
  - 44-05 ..... Thermoset-Insulated Wires and Cables
  - 83-08 ..... Thermoplastic-Insulated Wires and Cables
  - 467-071 ..... Electrical Grounding and Bonding Equipment
  - 486A-486B-03 ..... Wire Connectors
  - 486C-04 ..... Splicing Wire Connectors
  - 486D-05 ..... Sealed Wire Connector Systems
  - 486E-94 ..... Equipment Wiring Terminals for Use with Aluminum and/or Copper Conductors
  - 493-07 ..... Thermoplastic-Insulated Underground Feeder and Branch Circuit Cable
  - 514B-04 ..... Conduit, Tubing, and Cable Fittings
  - 1479-03 ..... Fire Tests of Through-Penetration Fire Stops

## **PART 2 - PRODUCTS**

### **2.1 CONDUCTORS AND CABLES**

- A. Conductors and cables shall be in accordance with NEMA WC-70 and as specified herein.



B. Single Conductor:

1. Shall be annealed copper.
2. Shall be stranded for sizes No. 8 AWG and larger, solid for sizes No. 10 AWG and smaller.
3. Shall be minimum size No. 12 AWG, except where smaller sizes are allowed herein.

C. Insulation:

1. XHHW-2 or THHN-THWN shall be in accordance with NEMA WC-70, UL 44, and UL 83

D. Color Code:

1. Secondary service feeder and branch circuit conductors shall be color-coded as follows:

208/120 volt	Phase	480/277 volt
Black	A	Brown
Red	B	Orange
Blue	C	Yellow
White	Neutral	Gray *
* or white with colored (other than green) tracer.		

- a. Lighting circuit "switch legs" and 3-way switch "traveling wires" shall have color coding that is unique and distinct (e.g., pink and purple) from the color coding indicated above. The unique color codes shall be solid and in accordance with the NEC. Coordinate color coding in the field with the COTR.
2. Use solid color insulation or solid color coating for No. 12 AWG and No. 10 AWG branch circuit phase, neutral, and ground conductors.
3. Conductors No. 8 AWG and larger shall be color-coded using one of the following methods:
  - a. Solid color insulation or solid color coating.
  - b. Stripes, bands, or hash marks of color specified above.
  - c. Color as specified using 0.75 in (19 mm) wide tape. Apply tape in half-overlapping turns for a minimum of 3 in (75 mm) for terminal points, and in junction boxes, pull-boxes, troughs, and manholes. Apply the last two laps of tape with no tension to prevent possible unwinding. Where cable markings are covered by tape, apply tags to cable, stating size and insulation type.
4. For modifications and additions to existing wiring systems, color coding shall conform to the existing wiring system.
5. Color code for isolated power system wiring shall be in accordance with the NEC.

## **2.2 SPLICES AND JOINTS**

- A. In accordance with UL 486A, C, D, E, and NEC.
- B. Aboveground Circuits (No. 10 AWG and smaller):
  - 1. Connectors: Solderless, screw-on, reusable pressure cable type, rated 600 V, 220° F (105° C), with integral insulation, approved for copper and aluminum conductors.
  - 2. The integral insulator shall have a skirt to completely cover the stripped wires.
  - 3. The number, size, and combination of conductors, as listed on the manufacturer's packaging, shall be strictly followed.
- C. Aboveground Circuits (No. 8 AWG and larger):
  - 1. Connectors shall be indent, hex screw, or bolt clamp-type of high conductivity and corrosion-resistant material, listed for use with copper and aluminum conductors.
  - 2. Field-installed compression connectors for cable sizes 250 kcmil and larger shall have not fewer than two clamping elements or compression indents per wire.
  - 3. Insulate splices and joints with materials approved for the particular use, location, voltage, and temperature. Splice and joint insulation level shall be not less than the insulation level of the conductors being joined.
  - 4. Plastic electrical insulating tape: Per ASTM D2304, flame-retardant, cold and weather resistant.
- D. Underground Branch Circuits and Feeders:
  - 1. Submersible connectors in accordance with UL 486D, rated 600 V, 190° F (90° C), with integral insulation.

## **2.3 CONTROL WIRING**

- A. Unless otherwise specified elsewhere in these specifications, control wiring shall be as specified for power and lighting wiring, except that the minimum size shall be not less than No. 14 AWG.
- B. Control wiring shall be large enough such that the voltage drop under in-rush conditions does not adversely affect operation of the controls.

## **2.4 WIRE LUBRICATING COMPOUND**

- A. Lubricating compound shall be suitable for the wire insulation and conduit, and shall not harden or become adhesive.
- B. Shall not be used on wire for isolated-type electrical power systems.

## **PART 3 - EXECUTION**

### **3.1 GENERAL**

- A. Install in accordance with the NEC, and as specified.
- B. Install all wiring in raceway systems.
- C. Splice cables and wires only in outlet boxes, junction boxes, pull-boxes, manholes, or handholes.
- D. Wires of different systems (e.g., 120 V, 277 V) shall not be installed in the same conduit or junction box system.
- E. Install cable supports for all vertical feeders in accordance with the NEC. Provide split wedge type which firmly clamps each individual cable and tightens due to cable weight.
- F. For panel boards, cabinets, wireways, switches, and equipment assemblies, neatly form, train, and tie the cables in individual circuits.
- G. Seal cable and wire entering a building from underground between the wire and conduit where the cable exits the conduit, with a non-hardening approved compound.
- H. Wire Pulling:
  - 1. Provide installation equipment that shall prevent the cutting or abrasion of insulation during pulling of cables. Use lubricants approved for the cable.
  - 2. Use nonmetallic ropes for pulling feeders.
  - 3. Attach pulling lines for feeders by means of either woven basket grips or pulling eyes attached directly to the conductors, as approved by the COTR.
  - 4. All cables in a single conduit shall be pulled simultaneously.
  - 5. Do not exceed manufacturer's recommended maximum pulling tensions and sidewall pressure values.
- I. No more than three single-phase branch circuits shall be installed in any one conduit.

### **3.2 INSTALLATION IN MANHOLES**

- A. Install and support cables in manholes on the steel racks with porcelain or equivalent insulators. Train the cables around the manhole walls, but do not bend to a radius less than six times the overall cable diameter.
- B. Fireproofing:
  - 1. Install fireproofing on low-voltage cables where the low-voltage cables are installed in the same manholes with medium-voltage cables; also cover the low-voltage cables with arcproof and fireproof tape.

2. Use tape of the same type used for the medium-voltage cables, and apply the tape in a single layer, half-lapped, or as recommended by the manufacturer. Install the tape with the coated side towards the cable and extend it not less than 1 in (25 mm) into each duct.

### **3.3 ICE INSTALLATION**

- A. Splices and terminations shall be mechanically and electrically secure.
- B. Tighten electrical connectors and terminals according to manufacturer's published torque values.
- C. Where the Government determines that unsatisfactory splices or terminations have been installed, remove the devices and install approved devices at no additional cost to the Government.

### **3.4 FEEDER IDENTIFICATION**

- A. In each interior pull-box and junction box, install metal tags on all circuit cables and wires to clearly designate their circuit identification and voltage. The tags shall be the embossed brass type, 1.5 in (40 mm) in diameter and 40 mils thick. Attach tags with plastic ties.
- B. In each manhole and handhole, provide tags of the embossed brass type, showing the circuit identification and voltage. The tags shall be the embossed brass type, 1.5 in (40 mm) in diameter and 40 mils thick. Attach tags with plastic ties.

### **3.5 EXISTING WIRING**

- A. Unless specifically indicated on the plans, existing wiring shall not be reused for a new installation.

### **3.6 CONTROL AND SIGNAL WIRING INSTALLATION**

- A. Unless otherwise specified in other sections, install wiring and connect to equipment/devices to perform the required functions as shown and specified.
- B. Except where otherwise required, install a separate power supply circuit for each system so that malfunctions in any system shall not affect other systems.
- C. Where separate power supply circuits are not shown, connect the systems to the nearest panel boards of suitable voltages, which are intended to supply such systems and have suitable spare circuit breakers or space for installation.

### **3.7 CONTROL AND SIGNAL SYSTEM wiring IDENTIFICATION**

- A. Install a permanent wire marker on each wire at each termination.
- B. Identifying numbers and letters on the wire markers shall correspond to those on the wiring diagrams used for installing the systems.
- C. Wire markers shall retain their markings after cleaning.
- D. In each manhole and handhole, install embossed brass tags to identify the system served and function.

### **3.8 ACCEPTANCE CHECKS AND TESTS**

- A. Feeders and branch circuits shall have their insulation tested after installation and before connection to utilization devices, such as fixtures, motors, or appliances. Test each conductor with respect to adjacent conductors and to ground. Existing conductors to be reused shall also be tested.
- B. Applied voltage shall be 500VDC for 300-volt rated cable, and 1000VDC for 600-volt rated cable. Apply test for one minute or until reading is constant for 15 seconds, whichever is longer. Minimum insulation resistance values shall not be less than 25 megohms for 300-volt rated cable and 100 megohms for 600-volt rated cable.
- C. Perform phase rotation test on all three-phase circuits.
- D. The contractor shall furnish the instruments, materials, and labor for all tests.

**END OF SECTION 26 05 21**

**THIS PAGE WAS INTENTIONALLY LEFT BLANK**

## **SECTION 26 05 33 - RACEWAY AND BOXES FOR ELECTRICAL SYSTEMS**

### **PART 1 - GENERAL**

#### **1.1 DESCRIPTION**

- A. This section specifies the furnishing, installation, and connection of conduit, fittings, and boxes, to form complete, coordinated, grounded raceway systems. Raceways are required for all wiring unless shown or specified otherwise.
- B. Definitions: The term conduit, as used in this specification, shall mean any or all of the raceway types specified.

#### **1.2 RELATED WORK**

- A. Section 07 84 00, FIRESTOPPING: Sealing around penetrations to maintain the integrity of fire rated construction.
- B. Section 07 92 00, JOINT SEALANTS: Sealing around conduit penetrations through the building envelope to prevent moisture migration into the building.
- C. Section 09 91 00, PAINTING: Identification and painting of conduit and other devices.
- D. Section 26 05 11, REQUIREMENTS FOR ELECTRICAL INSTALLATIONS: General electrical requirements and items that are common to more than one section of Division 26.
- E. Section 26 05 41, UNDERGROUND ELECTRICAL CONSTRUCTION: Underground conduits.

#### **1.3 QUALITY ASSURANCE**

- A. Refer to Paragraph, QUALIFICATIONS, in Section 26 05 11, REQUIREMENTS FOR ELECTRICAL INSTALLATIONS.

#### **1.4 SUBMITTALS**

- A. In accordance with Section 26 05 11, REQUIREMENTS FOR ELECTRICAL INSTALLATIONS, submit the following:
- B. Manufacturer's Literature and Data: Showing each cable type and rating. The specific item proposed and its area of application shall be identified on the catalog cuts.

C. Shop Drawings:

1. Size and location of main feeders.
2. Size and location of panels and pull-boxes.
3. Layout of required conduit penetrations through structural elements.

D. Certifications:

1. Two weeks prior to the final inspection, submit four copies of the following certifications to the COTR:
  - a. Certification by the manufacturer that the material conforms to the requirements of the drawings and specifications.
  - b. Certification by the contractor that the material has been properly installed.

## 1.5 APPLICABLE PUBLICATIONS

- A. Publications listed below (including amendments, addenda, revisions, supplements, and errata) form a part of this specification to the extent referenced. Publications are referenced in the text by designation only.

B. American National Standards Institute (ANSI):

C80.1-05 ..... Electrical Rigid Steel Conduit  
C80.3-05 ..... Steel Electrical Metal Tubing  
C80.6-05 ..... Electrical Intermediate Metal Conduit

C. National Fire Protection Association (NFPA):

70-08 ..... National Electrical Code (NEC)

D. Underwriters Laboratories, Inc. (UL):

1-05 ..... Flexible Metal Conduit  
5-04 ..... Surface Metal Raceway and Fittings  
6-07 ..... Electrical Rigid Metal Conduit - Steel  
50-95 ..... Enclosures for Electrical Equipment  
360-093 ..... Liquid-Tight Flexible Steel Conduit  
467-07 ..... Grounding and Bonding Equipment  
514A-04 ..... Metallic Outlet Boxes  
514B-04 ..... Conduit, Tubing, and Cable Fittings  
514C-96 ..... Nonmetallic Outlet Boxes, Flush-Device Boxes and Covers  
651-05 ..... Schedule 40 and 80 Rigid PVC Conduit and Fittings  
651A-00 ..... Type EB and A Rigid PVC Conduit and HDPE Conduit  
797-07 ..... Electrical Metallic Tubing  
1242-06 ..... Electrical Intermediate Metal Conduit - Steel



E. National Electrical Manufacturers Association (NEMA):

TC-2-03.....	Electrical Polyvinyl Chloride (PVC) Tubing and Conduit
TC-3-04.....	PVC Fittings for Use with Rigid PVC Conduit and Tubing
FB1-07 .....	Fittings, Cast Metal Boxes and Conduit Bodies for Conduit, Electrical Metallic Tubing and Cable

## PART 2 - PRODUCTS

### 2.1 MATERIAL

- A. Conduit Size: In accordance with the NEC, but not less than 0.5 in 13 mm unless otherwise shown. Where permitted by the NEC, 0.5 in (13 mm) flexible conduit shall be used for tap connections to recessed lighting fixtures.
- B. Conduit:
1. Rigid steel: Shall conform to UL 6 and ANSI C80.1.
  2. Rigid intermediate steel conduit (IMC): Shall conform to UL 1242 and ANSI C80.6.
  3. Electrical metallic tubing (EMT): Shall conform to UL 797 and ANSI C80.3. Maximum size not to exceed 4 in (105 mm) and shall be permitted only with cable rated 600 V or less.
  4. Flexible galvanized steel conduit: Shall conform to UL 1.
  5. Liquid-tight flexible metal conduit: Shall conform to UL 360.
  6. Direct burial plastic conduit: Shall conform to UL 651 and UL 651A, heavy wall PVC or high density polyethylene (PE).
  7. Surface metal raceway: Shall conform to UL 5.
- C. Conduit Fittings:
1. Rigid steel and IMC conduit fittings:
    - a. Fittings shall meet the requirements of UL 514B and NEMA FB1.
    - b. Standard threaded couplings, locknuts, bushings, conduit bodies, and elbows: Only steel or malleable iron materials are acceptable. Integral retractable type IMC couplings are also acceptable.
    - c. Locknuts: Bonding type with sharp edges for digging into the metal wall of an enclosure.
    - d. Bushings: Metallic insulating type, consisting of an insulating insert, molded or locked into the metallic body of the fitting. Bushings made entirely of metal or nonmetallic material are not permitted.
    - e. Erickson (union-type) and set screw type couplings: Approved for use in concrete are permitted for use to complete a conduit run where conduit is installed in concrete. Use set screws of case-hardened steel with hex head and cup point to firmly seat in conduit wall for positive ground. Tightening of set screws with pliers is prohibited.

- f. Sealing fittings: Threaded cast iron type. Use continuous drain-type sealing fittings to prevent passage of water vapor. In concealed work, install fittings in flush steel boxes with blank cover plates having the same finishes as that of other electrical plates in the room.
- 2. Electrical metallic tubing fittings:
  - a. Fittings and conduit bodies shall meet the requirements of UL 514B, ANSI C80.3, and NEMA FB1.
  - b. Only steel or malleable iron materials are acceptable.
  - c. Setscrew couplings and connectors: Use setscrews of case-hardened steel with hex head and cup point, to firmly seat in wall of conduit for positive grounding.
  - d. Indent-type connectors or couplings are prohibited.
  - e. Die-cast or pressure-cast zinc-alloy fittings or fittings made of "pot metal" are prohibited.
- 3. Flexible steel conduit fittings:
  - a. Conform to UL 514B. Only steel or malleable iron materials are acceptable.
  - b. Clamp-type, with insulated throat.
- 4. Liquid-tight flexible metal conduit fittings:
  - a. Fittings shall meet the requirements of UL 514B and NEMA FB1.
  - b. Only steel or malleable iron materials are acceptable.
  - c. Fittings shall incorporate a threaded grounding cone, a steel or plastic compression ring, and a gland for tightening. Connectors shall have insulated throats.
- 5. Direct burial plastic conduit fittings:
  - a. Fittings shall meet the requirements of UL 514C and NEMA TC3.
- 6. Surface metal raceway fittings: As recommended by the raceway manufacturer. Include couplings, offsets, elbows, expansion joints, adapters, hold-down straps, end caps, conduit entry fittings, accessories, and other fittings as required for complete system.
- 7. Expansion and deflection couplings:
  - a. Conform to UL 467 and UL 514B.
  - b. Accommodate a 0.75 in (19 mm) deflection, expansion, or contraction in any direction, and allow 30 degree angular deflections.
  - c. Include internal flexible metal braid, sized to guarantee conduit ground continuity and a low-impedance path for fault currents, in accordance with UL 467 and the NEC tables for equipment grounding conductors.
  - d. Jacket: Flexible, corrosion-resistant, watertight, moisture and heat-resistant molded rubber material with stainless steel jacket clamps.

D. Conduit Supports:

1. Parts and hardware: Zinc-coat or provide equivalent corrosion protection.
2. Individual Conduit Hangers: Designed for the purpose, having a pre-assembled closure bolt and nut, and provisions for receiving a hanger rod.
3. Multiple conduit (trapeze) hangers: Not less than 1.5 x 1.5 in (38 mm x 38 mm), 12-gauge steel, cold-formed, lipped channels; with not less than 0.375 in (9 mm) diameter steel hanger rods.
4. Solid Masonry and Concrete Anchors: Self-drilling expansion shields, or machine bolt expansion.

E. Outlet, Junction, and Pull Boxes:

1. UL-50 and UL-514A.
2. Cast metal where required by the NEC or shown, and equipped with rustproof boxes.
3. Sheet metal boxes: Galvanized steel, except where otherwise shown.
4. Flush-mounted wall or ceiling boxes shall be installed with raised covers so that the front face of raised cover is flush with the wall. Surface-mounted wall or ceiling boxes shall be installed with surface-style flat or raised covers.

F. Wireways:

1. Equip with hinged covers, except where removable covers are shown. Include couplings, offsets, elbows, expansion joints, adapters, hold-down straps, end caps, and other fittings to match and mate with wireways as required for a complete system.

## **PART 3 - EXECUTION**

### **3.1 PENETRATIONS**

A. Cutting or Holes:

1. Cut holes in advance where they shall be placed in the structural elements, such as ribs or beams. Obtain the approval of the COTR prior to drilling through structural elements.
2. Cut holes through concrete and masonry in new and existing structures with a diamond core drill or concrete saw. Pneumatic hammers, impact electric, hand, or manual hammer-type drills are not allowed, except where permitted by the COTR as required by limited working space.

B. Firestop:

1. Where conduits, wireways, and other electrical raceways pass through fire partitions, fire walls, smoke partitions, or floors, install a fire stop that provides an effective barrier against the spread of fire, smoke and gases as specified in Section 07 84 00, FIRESTOPPING.

C. Waterproofing:

1. At floor, exterior wall, and roof conduit penetrations, completely seal clearances around the conduit and make watertight, as specified in Section 07 92 00, JOINT SEALANTS.

### **3.2 INSTALLATION, GENERAL**

A. In accordance with UL, NEC, as shown, and as specified herein.

B. Essential (Emergency) raceway systems shall be entirely independent of other raceway systems, except where shown on drawings.

C. Install conduit as follows:

1. In complete mechanically and electrically continuous runs before pulling in cables or wires.
2. Unless otherwise indicated on the drawings or specified herein, installation of all conduits shall be concealed within finished walls, floors, and ceilings.
3. Flattened, dented, or deformed conduit is not permitted. Remove and replace the damaged conduits with new undamaged material.
4. Assure conduit installation does not encroach into the ceiling height head room, walkways, or doorways.
5. Cut square, ream, remove burrs, and draw up tight.
6. Independently support conduit at 8 ft (2.4 M) on centers. Do not use other supports, i.e., suspended ceilings, suspended ceiling supporting members, lighting fixtures, conduits, mechanical piping, or mechanical ducts.
7. Support within 12 in (300 mm) of changes of direction, and within 12 in (300 mm) of each enclosure to which connected.
8. Close ends of empty conduit with plugs or caps at the rough-in stage until wires are pulled in, to prevent entry of debris.
9. Conduit installations under fume and vent hoods are prohibited.
10. Secure conduits to cabinets, junction boxes, pull-boxes, and outlet boxes with bonding type locknuts. For rigid and IMC conduit installations, provide a locknut on the inside of the enclosure, made up wrench tight. Do not make conduit connections to junction box covers.
11. Conduit bodies shall only be used for changes in direction, and shall not contain splices.

D. Conduit Bends:

1. Make bends with standard conduit bending machines.
2. Conduit hickey shall be used for slight offsets and for straightening stubbed out conduits.
3. Bending of conduits with a pipe tee or vise is prohibited.

E. Layout and Homeruns:

1. Install conduit with wiring, including homeruns, as shown on drawings.
2. Deviations: Make only where necessary to avoid interferences and only after drawings showing the proposed deviations have been submitted approved by the COTR.

### 3.3 CONCEALED WORK INSTALLATION

A. In Concrete:

1. Conduit: Rigid steel, IMC, or EMT. Do not install EMT in concrete slabs that are in contact with soil, gravel, or vapor barriers.
2. Align and run conduit in direct lines.
3. Install conduit through concrete beams only:
  - a. Where shown on the structural drawings.
  - b. As approved by the COTR prior to construction, and after submittal of drawing showing location, size, and position of each penetration.
4. Installation of conduit in concrete that is less than 3 in (75 mm) thick is prohibited.
  - a. Conduit outside diameter larger than one-third of the slab thickness is prohibited.
  - b. Space between conduits in slabs: Approximately six conduit diameters apart, and one conduit diameter at conduit crossings.
  - c. Install conduits approximately in the center of the slab so that there shall be a minimum of 0.75 in (19 mm) of concrete around the conduits.
5. Make couplings and connections watertight. Use thread compounds that are UL approved conductive type to ensure low resistance ground continuity through the conduits. Tightening setscrews with pliers is prohibited.

B. Above Furred or Suspended Ceilings and in Walls:

1. Conduit for conductors 600 V and below: Rigid steel, IMC, Mixing different types of conduits indiscriminately in the same system is prohibited.
2. Align and run conduit parallel or perpendicular to the building lines.
3. Connect recessed lighting fixtures to conduit runs with maximum 6 ft (1.8 M) of flexible metal conduit extending from a junction box to the fixture.

4. Tightening setscrews with pliers is prohibited.

### **3.4 EXPOSED WORK INSTALLATION**

- A. Unless otherwise indicated on the drawings, exposed conduit is only permitted in mechanical and electrical rooms.
- B. Conduit for Conductors 600 V and Below: Rigid steel, IMC, or EMT. Mixing different types of conduits indiscriminately in the system is prohibited.
- C. Align and run conduit parallel or perpendicular to the building lines.
- D. Install horizontal runs close to the ceiling or beams and secure with conduit straps.
- E. Support horizontal or vertical runs at not over 8 ft (2.4 M) intervals.
- F. Surface metal raceways: Use only where shown.
- G. Painting:
  1. Paint exposed conduit as specified in Section 09 91 00, PAINTING.
  2. Paint all conduits containing cables rated over 600 V safety orange. Refer to Section 09 91 00, PAINTING for preparation, paint type, and exact color. In addition, paint legends, using 2 in (50 mm) high black numerals and letters, showing the cable voltage rating. Provide legends where conduits pass through walls and floors and at maximum 20 ft (6 M) intervals in between.

### **3.5 DIRECT BURIAL INSTALLATION**

- A. Refer to Section 26 05 41, UNDERGROUND ELECTRICAL CONSTRUCTION.

### **3.6 HAZARDOUS LOCATIONS**

- A. Use rigid steel conduit only, notwithstanding requirements otherwise specified in this or other sections of these specifications.
- B. Install UL approved sealing fittings that prevent passage of explosive vapors in hazardous areas equipped with explosion-proof lighting fixtures, switches, and receptacles, as required by the NEC.

### **3.7 WET OR DAMP LOCATIONS**

- A. Unless otherwise shown, use conduits of rigid steel or IMC.

- B. Provide sealing fittings to prevent passage of water vapor where conduits pass from warm to cold locations, i.e., refrigerated spaces, constant-temperature rooms, air-conditioned spaces, building exterior walls, roofs, or similar spaces.
- C. Unless otherwise shown, use rigid steel or IMC conduit within 5 ft. (1.5 M) of the exterior and below concrete building slabs in contact with soil, gravel, or vapor barriers. Conduit shall be half-lapped with 10 mil PVC tape before installation. After installation, completely recoat or retape any damaged areas of coating.

### **3.8 MOTORS AND VIBRATING EQUIPMENT**

- A. Use flexible metal conduit for connections to motors and other electrical equipment subject to movement, vibration, misalignment, cramped quarters, or noise transmission.
- B. Use liquid-tight flexible metal conduit for installation in exterior locations, moisture or humidity laden atmosphere, corrosive atmosphere, water or spray wash-down operations, inside airstream of HVAC units, and locations subject to seepage or dripping of oil, grease, or water. Provide a green equipment grounding conductor with flexible metal conduit.

### **3.9 EXPANSION JOINTS**

- A. Conduits 3 in (75 mm) and larger that are secured to the building structure on opposite sides of a building expansion joint require expansion and deflection couplings. Install the couplings in accordance with the manufacturer's recommendations.
- B. Provide conduits smaller than 3 in (75 mm) with junction boxes on both sides of the expansion joint. Connect conduits to junction boxes with sufficient slack of flexible conduit to produce 5 in (125 mm) vertical drop midway between the ends. Flexible conduit shall have a bonding jumper installed. In lieu of this flexible conduit, expansion and deflection couplings as specified above for conduits 15 in (375 mm) and larger are acceptable.
- C. Install expansion and deflection couplings where shown.

### **3.10 CONDUIT SUPPORTS, INSTALLATION**

- A. Safe working load shall not exceed one-quarter of proof test load of fastening devices.
- B. Use pipe straps or individual conduit hangers for supporting individual conduits.
- C. Support multiple conduit runs with trapeze hangers. Use trapeze hangers that are designed to support a load equal to or greater than the sum of the weights of the conduits, wires, hanger itself, and 200 lbs (90 kg). Attach each conduit with U-bolts or other approved fasteners.

- D. Support conduit independently of junction boxes, pull-boxes, fixtures, suspended ceiling T-bars, angle supports, and similar items.
- E. Fasteners and Supports in Solid Masonry and Concrete:
  - 1. New Construction: Use steel or malleable iron concrete inserts set in place prior to placing the concrete.
  - 2. Existing Construction:
    - a. Steel expansion anchors not less than 0.25 in (6 mm) bolt size and not less than 1.125 in (28 mm) embedment.
    - b. Power set fasteners not less than 0.25 in (6 mm) diameter with depth of penetration not less than 3 in (75 mm).
    - c. Use vibration and shock-resistant anchors and fasteners for attaching to concrete ceilings.
- F. Hollow Masonry: Toggle bolts.
- G. Bolts supported only by plaster or gypsum wallboard are not acceptable.
- H. Metal Structures: Use machine screw fasteners or other devices specifically designed and approved for the application.
- I. Attachment by wood plugs, rawl plug, plastic, lead or soft metal anchors, or wood blocking and bolts supported only by plaster is prohibited.
- J. Chain, wire, or perforated strap shall not be used to support or fasten conduit.
- K. Spring steel type supports or fasteners are prohibited for all uses except horizontal and vertical supports/fasteners within walls.
- L. Vertical Supports: Vertical conduit runs shall have riser clamps and supports in accordance with the NEC and as shown. Provide supports for cable and wire with fittings that include internal wedges and retaining collars.

### **3.11 BOX INSTALLATION**

- A. Boxes for Concealed Conduits:
  - 1. Flush-mounted.
  - 2. Provide raised covers for boxes to suit the wall or ceiling, construction, and finish.
- B. In addition to boxes shown, install additional boxes where needed to prevent damage to cables and wires during pulling-in operations.
- C. Remove only knockouts as required and plug unused openings. Use threaded plugs for cast metal boxes and snap-in metal covers for sheet metal boxes.



- D. Outlet boxes mounted back-to-back in the same wall are prohibited. A minimum 24 in (600 mm) center-to-center lateral spacing shall be maintained between boxes.
- E. Minimum size of outlet boxes for ground fault interrupter (GFI) receptacles is 4 in (100 mm) square x 2.125 in (55 mm) deep, with device covers for the wall material and thickness involved.
- F. Stencil or install phenolic nameplates on covers of the boxes identified on riser diagrams; for example "SIG-FA JB No. 1."
- G. On all branch circuit junction box covers, identify the circuits with black marker.

**END OF SECTION 26 05 33**

**THIS PAGE WAS INTENTIONALLY LEFT BLANK**

## **SECTION 26 05 41 - UNDERGROUND ELECTRICAL CONSTRUCTION**

### **PART 1 - GENERAL**

#### **1.1 DESCRIPTION**

- A. This section specifies the furnishing, installation, and connection of precast manholes and pullboxes with ducts to form a complete underground raceway system.
- B. "Duct" and "conduit," and "rigid metal conduit" and "rigid steel conduit" are used interchangeably in this specification.

#### **1.2 RELATED WORK**

- A. Section 07 92 00, JOINT SEALANTS: Sealing of conduit penetrations.
- B. Section 26 05 11, REQUIREMENTS FOR ELECTRICAL INSTALLATIONS: General electrical requirements and items that are common to more than one section of Division 26.
- C. Section 26 05 33, RACEWAY AND BOXES FOR ELECTRICAL SYSTEMS: Conduits, fittings and boxes for raceway systems.

#### **1.3 QUALITY ASSURANCE**

- A. Refer to Paragraph, QUALIFICATIONS, in Section 26 05 11, REQUIREMENTS FOR ELECTRICAL INSTALLATIONS.
- B. Coordinate layout and installation of ducts, manholes, pullboxes, and pull-boxes with final arrangement of other utilities, site grading, and surface features, as determined in the field.

#### **1.4 SUBMITTALS**

- A. Submit in accordance with Section 26 05 11, REQUIREMENTS FOR ELECTRICAL INSTALLATIONS.
- B. Shop Drawings:
  - 1. Clearly present sufficient information to determine compliance with drawings and specifications.
  - 2. Include manholes, pullboxes, duct materials, and hardware. Submit plan and elevation drawings, showing openings, pulling irons, cable supports, cover, ladder, sump, and other accessories and details.

3. Proposed deviations from details on the drawings shall be clearly marked on the submittals. If it is necessary to locate manholes or pullboxes at locations other than shown on the drawings, show the proposed locations accurately on scaled site drawings, and submit four copies to the COTR for approval prior to construction.
- C. Certifications: Two weeks prior to the final inspection, submit four copies of the following certifications to the COTR:
1. Certification by the manufacturer that the materials conform to the requirements of the drawings and specifications.
  2. Certification by the contractor that the materials have been properly installed, connected, and tested.

## 1.5 APPLICABLE PUBLICATIONS

- A. Publications listed below (including amendments, addenda, revisions, supplements, and errata) form a part of this specification to the extent referenced. Publications are referenced in the text by designation only.

- B. American Concrete Institute (ACI)

Building Code Requirements for Structural Concrete	
318/318M-05.....	Building Code Requirements for Structural Concrete & Commentary
SP-66-04.....	ACI Detailing Manual

- ### C. American National Standards Institute (ANSI)

77-07.....Underground Enclosure Integrity

- D. American Society for Testing and Materials (ASTM)

C478-09 .....	Standard Specification for Precast Reinforced Concrete Manhole Sections
C858-09 .....	Underground Precast Concrete Utility Structures
C990-09 .....	Standard Specification for Joints for Concrete Pipe, Manholes and Precast Box Sections Using Preformed Flexible Joint Sealants.

- E. Institute of Electrical and Electronic Engineers (IEEE)

C2-07 ..... National Electrical Safety Code

- F. National Electrical Manufacturers Association (NEMA)

TC 2-03.....	Electrical Polyvinyl Chloride (PVC) Tubing And Conduit
TC 3-2004.....	PVC Fittings for Use With Rigid PVC Conduit And Tubing

TC 6 & 8 2003.....PVC Plastic Utilities Duct For Underground Installations  
TC 9-2004.....Fittings For PVC Plastic Utilities Duct For Underground  
Installation

G. National Fire Protection Association (NFPA)

70-08.....National Electrical Code (NEC)

H. Underwriters Laboratories, Inc. (UL)

6-07.....Electrical Rigid Metal Conduit-Steel  
467-07.....Grounding and Bonding Equipment  
651-05.....Schedule 40 and 80 Rigid PVC Conduit and Fittings  
651A-00.....Type EB and A Rigid PVC Conduit and HDPE Conduit  
651B-07.....Continuous Length HDPE Conduit

I. U.S. General Services Administration (GSA)

A-A-60005-1998.....Frames, Covers, Gratings, Steps, Sump and Catch Basin,  
Manhole

## 1.6 STORAGE

- A. Lift and support pre-cast concrete structures only at designated lifting or supporting points.

## PART 2 - PRODUCTS

### 2.1 PULLBOXES

- A. General: Size as indicated on drawings. Provide pullboxes with weatherproof, non-skid covers with recessed hook eyes, secured with corrosion- and tamper-resistant hardware. Cover material shall be identical to pullbox material. Covers shall have molded lettering, ELECTRIC or SIGNAL as applicable. Pullboxes shall comply with the requirements of ANSI/SCTE 77 Tier 5 loading. Provide pulling irons, 0.875 in (22 mm) diameter galvanized steel bar with exposed triangular-shaped opening.
- B. Polymer Concrete Pullboxes: Shall be molded of sand, aggregate, and polymer resin, and reinforced with steel, fiberglass, or both. Pullbox shall have open bottom.
- C. Fiberglass Pullboxes: Shall be sheet-molded, fiberglass-reinforced, polyester resin enclosure joined to polymer concrete top ring or frame.
- D. Concrete Pullboxes: Shall be monolithically-poured reinforced concrete.

## **2.2 WARNING TAPE**

- A. Standard 4-mil polyethylene 3 in (76 mm) wide detectable tape, red with black letters, imprinted with "CAUTION - BURIED ELECTRIC CABLE BELOW" or similar.

## **2.3 PULL ROPE FOR SPARE DUCTS**

- A. Plastic with 200 lb (890 N) minimum tensile strength.

# **PART 3 - EXECUTION**

## **3.1 PULLBOX INSTALLATION**

- A. Assembly and installation shall follow the printed instructions and recommendations of the manufacturer. Install pullboxes level and plumb.
  - 1. Units shall be installed on a 12 in (300 mm) level bed of 90% compacted granular fill, well-graded from the 1 in (25 mm) sieve to the No. 4 sieve. Granular fill shall be compacted with a minimum of four passes with a plate compactor.
  - 2. Seal duct terminations so they are watertight.
- B. Access: Ensure the top of frames and covers are flush with finished grade.

## **3.2 TRENCHING**

- A. Before performing trenching work at existing facilities, the Ground Penetrating Radar Survey shall be carefully performed by certified technician to reveal all existing underground ducts, conduits, cables, and other utility systems.
- B. Work with extreme care near existing ducts, conduits, cables, and other utilities to avoid damaging them.
- C. Cut the trenches neatly and uniformly.
- D. Conduits to be installed under existing paved areas and roads that cannot be disturbed shall be jacked into place. Conduits shall be heavy wall rigid steel.

**END OF SECTION 26 05 41**

## **SECTION 28 05 11 - REQUIREMENTS FOR ELECTRONIC SAFETY AND SECURITY INSTALLATIONS**

### **PART 1 - GENERAL**

#### **1.1 DESCRIPTION**

- A. This Section, Requirements for Electronic Safety and Security Installations, applies to all sections of Division 28.
- B. Furnish and install electronic safety and security cabling, systems, equipment and accessories in accordance with the specifications and drawings. Capacities and ratings of, cable and other items and arrangements for the specified items are shown on drawings.

#### **1.2 MINIMUM REQUIREMENTS**

- A. References to industry and trade association standards and codes are minimum installation requirement standards.
- B. Drawings and other specification sections shall govern in those instances where requirements are greater than those specified in the above standards.

#### **1.3 QUALIFICATIONS (PRODUCTS)**

- A. Manufacturers Qualifications: The manufacturer shall regularly and presently produce, as one of the manufacturer's principal products, the equipment and material specified for this project, and shall have manufactured the item for at least three years.
- B. Product Qualification:
  - 1. Manufacturer's product shall have been in satisfactory operation, on three installations of similar size and type as this project, for approximately three years.
  - 2. The Government reserves the right to require the Contractor to submit a list of installations where the products have been in operation before approval.

#### **1.4 MANUFACTURED PRODUCTS**

- A. Materials and equipment furnished shall be of current production by manufacturers regularly engaged in the manufacture of such items, for which replacement parts shall be available.
- B. When more than one unit of the same class of equipment is required, such units shall be the product of a single manufacturer.

C. Equipment Assemblies and Components:

1. Components of an assembled unit need not be products of the same manufacturer.
2. Manufacturers of equipment assemblies, which include components made by others, shall assume complete responsibility for the final assembled unit.
3. Components shall be compatible with each other and with the total assembly for the intended service.
4. Constituent parts which are similar shall be the product of a single manufacturer.

D. Factory wiring shall be identified on the equipment being furnished and on all wiring diagrams.

E. When Factory Testing Is Specified:

1. The Government shall have the option of witnessing factory tests. The contractor shall notify the VA through the COTR a minimum of 15 working days prior to the manufacturers making the factory tests.
2. Four copies of certified test reports containing all test data shall be furnished to the COTR prior to final inspection and not more than 90 days after completion of the tests.
3. When equipment fails to meet factory test and re-inspection is required, the contractor shall be liable for all additional expenses, including expenses of the Government.

## **1.5 EQUIPMENT REQUIREMENTS**

- A. Where variations from the contract requirements are requested in accordance with the GENERAL CONDITIONS and Section 01 33 23, SHOP DRAWINGS, PRODUCT DATA, AND SAMPLES, the connecting work and related components shall include, but not be limited to additions or changes to branch circuits, circuit protective devices, conduits, wire, feeders, controls, panels and installation methods.

## **1.6 EQUIPMENT PROTECTION**

- A. Equipment and materials shall be protected during shipment and storage against physical damage, dirt, moisture, cold and rain:
1. During installation, enclosures, equipment, controls, controllers, circuit protective devices, and other like items, shall be protected against entry of foreign matter; and be vacuum cleaned both inside and outside before testing and operating and repainting if required.
  2. Damaged equipment shall be, as determined by the COTR, placed in first class operating condition or be returned to the source of supply for repair or replacement.
  3. Painted surfaces shall be protected with factory installed removable heavy kraft paper, sheet vinyl or equal.



4. Damaged paint on equipment and materials shall be refinished with the same quality of paint and workmanship as used by the manufacturer so repaired areas are not obvious.

## **1.7 WORK PERFORMANCE**

- A. Job site safety and worker safety is the responsibility of the contractor.
- B. For work on existing stations, arrange, phase and perform work to assure electronic safety and security service for other buildings at all times. Refer to Article OPERATIONS AND STORAGE AREAS under Section 01 00 00, GENERAL REQUIREMENTS.
- C. New work shall be installed and connected to existing work neatly and carefully. Disturbed or damaged work shall be replaced or repaired to its prior conditions, as required by Section 01 00 00, GENERAL REQUIREMENTS.
- D. Coordinate location of equipment and conduit with other trades to minimize interferences. See the GENERAL CONDITIONS.

## **1.8 EQUIPMENT INSTALLATION AND REQUIREMENTS**

- A. Equipment location shall be as close as practical to locations shown on the drawings.
- B. Inaccessible Equipment:
  1. Where the Government determines that the Contractor has installed equipment not conveniently accessible for operation and maintenance, the equipment shall be removed and reinstalled as directed at no additional cost to the Government.
  2. "Conveniently accessible" is defined as being capable of being reached without the use of ladders, or without climbing or crawling under or over obstacles such as, but not limited to, motors, pumps, belt guards, transformers, piping, ductwork, conduit and raceways.

## **1.9 EQUIPMENT IDENTIFICATION**

- A. Install an identification sign which clearly indicates information required for use and maintenance of equipment.
- B. Nameplates shall be laminated black phenolic resin with a white core with engraved lettering, a minimum of 6 mm (1/4 inch) high. Secure nameplates with screws. Nameplates that are furnished by manufacturer as a standard catalog item, or where other method of identification is herein specified, are exceptions.

## **1.10 SUBMITTALS**

- A. Submit in accordance with Section 01 33 23, SHOP DRAWINGS, PRODUCT DATA, AND SAMPLES.
- B. The Government's approval shall be obtained for all equipment and material before delivery to the job site. Delivery, storage or installation of equipment or material which has not had prior approval shall not be permitted at the job site.
- C. All submittals shall include adequate descriptive literature, catalog cuts, shop drawings and other data necessary for the Government to ascertain that the proposed equipment and materials comply with specification requirements. Catalog cuts submitted for approval shall be legible and clearly identify equipment being submitted.
- D. Submittals for individual systems and equipment assemblies which consist of more than one item or component shall be made for the system or assembly as a whole. Partial submittals shall not be considered for approval.
  - 1. Mark the submittals, "SUBMITTED UNDER SECTION\_\_\_\_\_".
  - 2. Submittals shall be marked to show specification reference including the section and paragraph numbers.
  - 3. Submit each section separately.
- E. The submittals shall include the following:
  - 1. Information that confirms compliance with contract requirements. Include the manufacturer's name, model or catalog numbers, catalog information, technical data sheets, shop drawings, pictures, nameplate data and test reports as required.
  - 2. Submittals are required for all equipment anchors and supports. Submittals shall include weights, dimensions, center of gravity, standard connections, manufacturer's recommendations and behavior problems (e.g., vibration, thermal expansion,) associated with equipment or piping so that the proposed installation can be properly reviewed.
  - 3. Elementary and interconnection wiring diagrams for communication and signal systems, control system and equipment assemblies. All terminal points and wiring shall be identified on wiring diagrams.
  - 4. Parts list which shall include those replacement parts recommended by the equipment manufacturer, quantity of parts, current price and availability of each part.
- F. Manuals: Submit in accordance with Section 01 00 00, GENERAL REQUIREMENTS.
  - 1. Maintenance and Operation Manuals: Submit as required for systems and equipment specified in the technical sections. Furnish four copies, bound in hardback binders, (manufacturer's standard binders) or an approved equivalent. Furnish one complete manual as specified in the technical section but in no case later than prior to performance of systems or equipment test, and furnish the remaining manuals prior to contract completion.

2. Inscribe the following identification on the cover: the words "MAINTENANCE AND OPERATION MANUAL," the name and location of the system, equipment, building, name of Contractor, and contract number. Include in the manual the names, addresses, and telephone numbers of each subcontractor installing the system or equipment and the local representatives for the system or equipment.
  3. Provide a "Table of Contents" and assemble the manual to conform to the table of contents, with tab sheets placed before instructions covering the subject. The instructions shall be legible and easily read, with large sheets of drawings folded in.
  4. The manuals shall include:
    - a. Internal and interconnecting wiring and control diagrams with data to explain detailed operation and control of the equipment.
    - b. A control sequence describing start-up, operation, and shutdown.
    - c. Description of the function of each principal item of equipment.
    - d. Installation and maintenance instructions.
    - e. Safety precautions.
    - f. Diagrams and illustrations.
    - g. Testing methods.
    - h. Performance data.
    - i. Pictorial "exploded" parts list with part numbers. Emphasis shall be placed on the use of special tools and instruments. The list shall indicate sources of supply, recommended spare parts, and name of servicing organization.
    - j. Appendix; list qualified permanent servicing organizations for support of the equipment, including addresses and certified qualifications.
- G. Approvals shall be based on complete submission of manuals together with shop drawings.
- H. After approval and prior to installation, furnish the COTR with one sample of each of the following:
1. A 300 mm (12 inch) length of each type and size of wire and cable along with the tag from the coils of reels from which the samples were taken.
  2. Each type of conduit and pathway coupling, bushing and termination fitting.
  3. Conduit hangers, clamps and supports.
  4. Duct sealing compound.
- I. In addition to the requirement of SUBMITTALS, the VA reserves the right to request the manufacturer to arrange for a VA representative to see typical active systems in operation, when there has been no prior experience with the manufacturer or the type of equipment being submitted.

**1.11 SINGULAR NUMBER**

- A. Where any device or part of equipment is referred to in these specifications in the singular number (e.g., "the switch"), this reference shall be deemed to apply to as many such devices as are required to complete the installation as shown on the drawings.

**1.12 TRAINING**

- A. Training shall be provided in accordance with Article, INSTRUCTIONS, of Section 01 00 00, GENERAL REQUIREMENTS.
- B. Training shall be provided for the particular equipment or system as required in each associated specification.
- C. A training schedule shall be developed and submitted by the contractor and approved by the COTR at least 30 days prior to the planned training.

**PART 2 - PRODUCTS (Not Used)**

**PART 3 - EXECUTION (Not Used)**

**END OF SECTION 28 05 11**

## **SECTION 28 05 13 - CONDUCTORS AND CABLES FOR ELECTRONIC SAFETY AND SECURITY**

### **PART 1 - PART 1 - GENERAL**

#### **1.1 DESCRIPTION**

- A. This section specifies the furnishing, installation, and connection of the conductors and cables for electronic safety and security.

#### **1.2 RELATED WORK**

- A. Sealing around penetrations to maintain the integrity of time rated construction: Section 07 84 00, FIRESTOPPING.
- B. General electrical requirements that are common to more than one section in Division 28: Section 28 05 11, REQUIREMENTS FOR ELECTRONIC SAFETY AND SECURITY INSTALLATIONS.
- C. Conduits for cables and wiring: Section 28 05 33, RACEWAYS AND BOXES FOR ELECTRONIC SAFETY AND SECURITY.
- D. Requirements for personnel safety and to provide a low impedance path for possible ground fault currents: Section 28 05 26, GROUNDING AND BONDING FOR ELECTRONIC SAFETY AND SECURITY.

#### **1.3 SUBMITTALS**

- A. In accordance with Section 01 33 23, SHOP DRAWINGS, PRODUCT DATA, AND SAMPLES, furnish the following:
  - 1. Manufacturer's Literature and Data: Showing each cable type and rating.
  - 2. Certificates: Two weeks prior to final inspection, deliver to the COTR four copies of the certification that the material is in accordance with the drawings and specifications and has been properly installed.

#### **1.4 APPLICABLE PUBLICATIONS**

- A. Publications listed below (including amendments, addenda, revisions, supplements and errata) form a part of this specification to the extent referenced. Publications are reference in the text by the basic designation only.

B. American Society of Testing Material (ASTM):

D2301-04 ..... Standard Specification for Vinyl Chloride Plastic Pressure Sensitive Electrical Insulating Tape

C. Federal Specifications (Fed. Spec.):

A-A-59544-00 ..... Cable and Wire, Electrical (Power, Fixed Installation)

D. National Fire Protection Association (NFPA):

70-05..... National Electrical Code (NEC)

E. Underwriters Laboratories, Inc. (UL):

44-02..... Thermoset-Insulated Wires and Cables

83-03..... Thermoplastic-Insulated Wires and Cables

467-01..... Electrical Grounding and Bonding Equipment

486A-01 ..... Wire Connectors and Soldering Lugs for Use with Copper Conductors

486C-02 ..... Splicing Wire Connectors

486D-02 ..... Insulated Wire Connector Systems for Underground Use or in Damp or Wet Locations

486E-00 ..... Equipment Wiring Terminals for Use with Aluminum and/or Copper Conductors

493-01..... Thermoplastic-Insulated Underground Feeder and Branch Circuit Cable

514B-02 ..... Fittings for Cable and Conduit

1479-03..... Fire Tests of Through-Penetration Fire Stops

## PART 2 - PRODUCTS

### 2.1 CONTROL WIRING

- A. Unless otherwise specified in other sections of these specifications, control wiring shall be as specified for power and lighting wiring, except the minimum size shall be not less than No. 14 AWG.
- B. Control wiring shall be large enough so that the voltage drop under inrush conditions does not adversely affect operation of the controls.

### 2.2 COMMUNICATION AND SIGNAL WIRING

- A. Shall conform to the recommendations of the manufacturers of the communication and signal systems; however, not less than what is shown.

- B. Wiring shown is for typical systems. Provide wiring as required for the systems being furnished.
- C. Multi-conductor cables shall have the conductors color coded.

### **2.3 WIRE LUBRICATING COMPOUND**

- A. Suitable for the wire insulation and conduit it is used with, and shall not harden or become adhesive.
- B. Shall not be used on wire for isolated type electrical power systems.

### **2.4 FIREPROOFING TAPE**

- A. The tape shall consist of a flexible, conformable fabric of organic composition coated one side with flame-retardant elastomer.
- B. The tape shall be self-extinguishing and shall not support combustion. It shall be arc-proof and fireproof.
- C. The tape shall not deteriorate when subjected to water, gases, salt water, sewage, or fungus and be resistant to sunlight and ultraviolet light.
- D. The finished application shall withstand a 200-ampere arc for not less than 30 seconds.
- E. Securing tape: Glass cloth electrical tape not less than 0.18 mm (7 mils) thick, and 19 mm (3/4 inch) wide.

## **PART 3 - EXECUTION**

### **3.1 INSTALLATION, GENERAL**

- A. Splice cables and wires only in outlet boxes, junction boxes, or pull boxes.
- B. Seal cable and wire entering a building from underground, between the wire and conduit where the cable exits the conduit, with a non-hardening approved compound.
- C. Wire Pulling:
  - 1. Provide installation equipment that shall prevent the cutting or abrasion of insulation during pulling of cables.
  - 2. Use ropes made of nonmetallic material for pulling feeders.
  - 3. Attach pulling lines for feeders by means of either woven basket grips or pulling eyes attached directly to the conductors, as approved by the COTR.
  - 4. Pull in multiple cables together in a single conduit.

### **3.2 INSTALLATION IN MANHOLES**

- A. Install and support cables in manholes on the steel racks with porcelain or equal insulators. Train the cables around the manhole walls, but do not bend to a radius less than six times the overall cable diameter.
- B. Fireproofing:
  - 1. Install fireproofing where low voltage cables are installed in the same manholes with high voltage cables; also cover the low voltage cables with arc proof and fireproof tape.
  - 2. Use tape of the same type as used for the high voltage cables, and apply the tape in a single layer, one-half lapped or as recommended by the manufacturer. Install the tape with the coated side towards the cable and extend it not less than 25 mm (one inch) into each duct.
  - 3. Secure the tape in place by a random wrap of glass cloth tape.

### **3.3 SPLICE INSTALLATION**

- A. Splices and terminations shall be mechanically and electrically secure.
- B. Where the Government determines that unsatisfactory splices or terminations have been installed, remove the devices and install approved devices at no additional cost to the Government.

### **3.4 CONTROL, COMMUNICATION AND SIGNAL WIRING INSTALLATION**

- A. Unless otherwise specified in other sections, install wiring and connect to equipment/devices to perform the required functions as shown and specified.
- B. Except where otherwise required, install a separate power supply circuit for each system so that malfunctions in any system shall not affect other systems.
- C. Where separate power supply circuits are not shown, connect the systems to the nearest panelboards of suitable voltages, which are intended to supply such systems and have suitable spare circuit breakers or space for installation.
- D. Install a red warning indicator on the handle of the branch circuit breaker for the power supply circuit for each system to prevent accidental de-energizing of the systems.
- E. System voltages shall be 120 volts or lower where shown on the drawings or as required by the NEC.

### **3.5 CONTROL, COMMUNICATION AND SIGNAL SYSTEM IDENTIFICATION**

- A. Install a permanent wire marker on each wire at each termination.



- B. Identifying numbers and letters on the wire markers shall correspond to those on the wiring diagrams used for installing the systems.
- C. Wire markers shall retain their markings after cleaning.
- D. In each manhole and handhole, install embossed brass tags to identify the system served and function.

### **3.6 EXISTING WIRING**

- A. Unless specifically indicated on the plans, existing wiring shall not be reused for the new installation. Only wiring that conforms to the specifications and applicable codes shall be reused. If existing wiring does not meet these requirements, existing wiring shall not be reused and new wires shall be installed.

**END OF SECTION 28 05 13**

**THIS PAGE WAS INTENTIONALLY LEFT BLANK**

## **SECTION 28 05 26 - GROUNDING AND BONDING FOR ELECTRONIC SAFETY AND SECURITY**

### **PART 1 - GENERAL**

#### **1.1 DESCRIPTION**

- A. This section specifies general grounding and bonding requirements of electronic safety and security installations for equipment operations.
- B. "Grounding electrode system" refers to all electrodes required by NEC, as well as including made, supplementary, grounding electrodes.
- C. The terms "connect" and "bond" are used interchangeably in this specification and have the same meaning.

#### **1.2 RELATED WORK**

- A. Section 28 05 11, REQUIREMENTS FOR ELECTRONIC SAFETY AND SECURITY INSTALLATIONS: General electrical requirements and items that are common to more than one section of Division 28.
- B. Section 28 05 13, CONDUCTORS AND CABLES FOR ELECTRONIC SAFETY AND SECURITY: Low Voltage power and lighting wiring.

#### **1.3 SUBMITTALS**

- A. Submit in accordance with Section 28 05 11, REQUIREMENTS FOR ELECTRONIC SAFETY AND SECURITY INSTALLATIONS.
- B. Shop Drawings:
  - 1. Sufficient information, clearly presented, shall be included to determine compliance with drawings and specifications.
  - 2. Include the location of system grounding electrode connections and the routing of aboveground and underground grounding electrode conductors.
- C. Test Reports: Provide certified test reports of ground resistance.
- D. Certifications: Two weeks prior to final inspection, submit four copies of the following to the COTR:
  - 1. Certification that the materials and installation is in accordance with the drawings and specifications.

2. Certification, by the Contractor, that the complete installation has been properly installed and tested.

## **1.4 APPLICABLE PUBLICATIONS**

- A. Publications listed below (including amendments, addenda, revisions, supplements, and errata) form a part of this specification to the extent referenced. Publications are referenced in the text by the basic designation only.
- B. American Society for Testing and Materials (ASTM):  
  
B1-2001 ..... Standard Specification for Hard-Drawn Copper Wire  
B8-2004 ..... Standard Specification for Concentric-Lay-Stranded  
Copper Conductors, Hard, Medium-Hard, or Soft
- C. Institute of Electrical and Electronics Engineers, Inc. (IEEE):  
  
81-1983..... IEEE Guide for Measuring Earth Resistivity, Ground  
Impedance, and Earth Surface Potentials of a Ground  
System
- D. National Fire Protection Association (NFPA):  
  
70-2005..... National Electrical Code (NEC)
- E. Underwriters Laboratories, Inc. (UL):  
  
44-2005 ..... Thermoset-Insulated Wires and Cables  
83-2003 ..... Thermoplastic-Insulated Wires and Cables  
467-2004 ..... Grounding and Bonding Equipment  
486A-486B-2003 ..... Wire Connectors

## **PART 2 - PRODUCTS**

### **2.1 GROUNDING AND BONDING CONDUCTORS**

- A. Equipment grounding conductors shall be UL 83 insulated stranded copper, except that sizes 6 mm<sup>2</sup> (10 AWG) and smaller shall be solid copper. Insulation color shall be continuous green for all equipment grounding conductors, except that wire sizes 25 mm<sup>2</sup> (4 AWG) and larger shall be permitted to be identified per NEC.
- B. Bonding conductors shall be ASTM B8 bare stranded copper, except that sizes 6 mm<sup>2</sup> (10 AWG) and smaller shall be ASTM B1 solid bare copper wire.
- C. Isolated Power System: Type XHHW-2 insulation with a dielectric constant of 3.5 or less.

## **2.2 GROUND RODS**

- A. Copper clad steel, 19 mm (3/4-inch) diameter by 3000 mm (10 feet) long, conforming to UL 467.
- B. Quantity of rods shall be as required to obtain the specified ground resistance.

## **2.3 SPLICES AND TERMINATION COMPONENTS**

- A. Components shall meet or exceed UL 467 and be clearly marked with the manufacturer, catalog number, and permitted conductor size(s).

## **2.4 GROUND CONNECTIONS**

- A. Below Grade: Exothermic-welded type connectors.
- B. Above Grade:
  - 1. Bonding Jumpers: compression type connectors, using zinc-plated fasteners and external tooth lockwashers.
  - 2. Ground Busbars: Two-hole compression type lugs using tin-plated copper or copper alloy bolts and nuts.
  - 3. Rack and Cabinet Ground Bars: one-hole compression-type lugs using zinc-plated or copper alloy fasteners.

## **2.5 EQUIPMENT RACK AND CABINET GROUND BARS**

- A. Provide solid copper ground bars designed for mounting on the framework of open or cabinet-enclosed equipment racks with minimum dimensions of 4 mm thick by 19 mm wide (3/8 inch x 3/4 inch).

## **2.6 GROUND TERMINAL BLOCKS**

- A. At any equipment mounting location (e.g. backboards and hinged cover enclosures) where rack-type ground bars cannot be mounted, provide screw lug-type terminal blocks.

## **2.7 SPLICE CASE GROUND ACCESSORIES**

- A. Splice case grounding and bonding accessories shall be supplied by the splice case manufacturer when available. Otherwise, use 16 mm<sup>2</sup> (6 AWG) insulated ground wire with shield bonding connectors.

## **2.8 COMPUTER ROOM GROUND**

- A. Provide 50mm<sup>2</sup> (1/0 AWG) bare copper grounding conductors bolted at mesh intersections to form an equipotential grounding grid. The equipotential grounding grid shall form a 600mm (24 inch) mesh pattern. The grid shall be bonded to each of the access floor pedestals.

## **PART 3 - EXECUTION**

### **3.1 GENERAL**

- A. Ground in accordance with the NEC, as shown on drawings, and as hereinafter specified.
- B. System Grounding:
  - 1. Secondary service neutrals: Ground at the supply side of the secondary disconnecting means and at the related transformers.
  - 2. Separately derived systems (transformers downstream from the service entrance): Ground the secondary neutral.
  - 3. Isolation transformers and isolated power systems shall not be system grounded.
- C. Equipment Grounding: Metallic structures (including ductwork and building steel), enclosures, raceways, junction boxes, outlet boxes, cabinets, machine frames, and other conductive items in close proximity with electrical circuits shall be bonded and grounded.

### **3.2 INACCESSIBLE GROUNDING CONNECTIONS**

- A. Make grounding connections, which are buried or otherwise normally inaccessible (except connections for which periodic testing access is required) by exothermic weld.

### **3.3 CORROSION INHIBITORS**

- A. When making ground and ground bonding connections, apply a corrosion inhibitor to all contact surfaces. Use corrosion inhibitor appropriate for protecting a connection between the metals used.

### **3.4 CONDUCTIVE PIPING**

- A. Bond all conductive piping systems, interior and exterior, to the building to the grounding electrode system. Bonding connections shall be made as close as practical to the equipment ground bus.

- B. In operating rooms and at intensive care and coronary care type beds, bond the gases and suction piping, at the outlets, directly to the room or patient ground bus.

### **3.5 COMPUTER ROOM GROUNDING**

- A. Conduit: Ground and bond metallic conduit systems as follows:
  - 1. Ground metallic service conduit and any pipes entering or being routed within the computer room at each end using 16 mm<sup>2</sup> (6AWG) bonding jumpers.
  - 2. Bond at all intermediate metallic enclosures and across all joints using 16 mm<sup>2</sup> (6 AWG) bonding jumpers.
  - 3. Bond every metallic conduit that penetrates the plan of the raised floor to the raised floor stringer system as follows:
    - a. Unpainted Supports Attached to Raised Floor System: When conduit/strut clamps are used to attach conduit to Unistrut, no additional bonding is required.
    - b. Unpainted Supports Not Attached to Raised Floor System: When conduit/strut clamps are used to attach conduit to Unistrut, use 16 mm<sup>2</sup> (6 AWG) bonding jumpers to connect Unistrut to the raised floor system.
    - c. Painted Supports: Use 16 mm<sup>2</sup> (6 AWG) bonding jumpers to connect conduit to the stringer system. Mount a push-type conduit fastener onto every metallic conduit. Place fasteners no higher or lower than 75 mm (3 inches) from the raised floor stringer.
- B. Equipotential Grounding Grid:
  - 1. Install a bolted stringer system to serve as the computer room equipotential grounding grid.
  - 2. If a bolted stringer system is not provided, install equipotential grounding grid in a 600 mm square grid consisting of 50 mm<sup>2</sup> (1/0 AWG) bare copper conductor welded at the intersection of each grid.
  - 3. Attach the equipotential ground grid to the room signal ground bus using a 50 mm<sup>2</sup> (1/0 AWG) bare copper grounding conductor.

### **3.6 WIREWAY GROUNDING**

- A. Ground and Bond Metallic Wireway Systems as follows:
  - 1. Bond the metallic structures of wireway to provide 100 percent electrical continuity throughout the wireway system by connecting a 16 mm<sup>2</sup> (6 AWG) bonding jumper at all intermediate metallic enclosures and across all section junctions.
  - 2. Install insulated 16 mm<sup>2</sup> (6 AWG) bonding jumpers between the wireway system bonded as required in paragraph 1 above, and the closest building ground at each end and approximately every 16 meters (50 feet).

3. Use insulated 16 mm<sup>2</sup> (6 AWG) bonding jumpers to ground or bond metallic wireway at each end at all intermediate metallic enclosures and cross all section junctions.
4. Use insulated 16 mm<sup>2</sup> (6 AWG) bonding jumpers to ground cable tray to column-mounted building ground plates (pads) at each end and approximately every 15 meters.

### **3.7 GROUND RESISTANCE**

- A. Grounding system resistance to ground shall not exceed 5 ohms. Make necessary modifications or additions to the grounding electrode system for compliance without additional cost to the Government. Final tests shall assure that this requirement is met.
- B. Resistance of the grounding electrode system shall be measured using a four-terminal fall-of-potential method as defined in IEEE 81. Ground resistance measurements shall be made before the electrical distribution system is energized and shall be made in normally dry conditions not less than 48 hours after the last rainfall. Resistance measurements of separate grounding electrode systems shall be made before the systems are bonded together below grade. The combined resistance of separate systems shall be used to meet the required resistance, but the specified number of electrodes shall still be provided.
- C. Services at power company interface points shall comply with the power company ground resistance requirements.
- D. Below-grade connections shall be visually inspected by the COTR prior to backfilling. The Contractor shall notify the COTR 24 hours before the connections are ready for inspection.

### **3.8 GROUND ROD INSTALLATION**

- A. Drive each rod vertically in the earth, not less than 3000 mm (10 feet) in depth.
- B. Where permanently concealed ground connections are required, make the connections by the exothermic process to form solid metal joints. Make accessible ground connections with mechanical pressure type ground connectors.
- C. Where rock prevents the driving of vertical ground rods, install angled ground rods or grounding electrodes in horizontal trenches to achieve the specified resistance.



### **3.9 GROUNDING FOR RF/EMI CONTROL**

- A. Install bonding jumpers to bond all conduit, cable trays, sleeves and equipment for low voltage signaling and data communications circuits. Bonding jumpers shall consist of 100 mm (4 inches) wide copper strip or two 6 mm<sup>2</sup> (10 AWG) copper conductors spaced minimum 100 mm (4 inches) apart. Use 16 mm<sup>2</sup> (6 AWG) copper where exposed and subject to damage.
- B. Comply with the following when shielded cable is used for data circuits.
  - 1. Shields shall be continuous throughout each circuit.
  - 2. Connect shield drain wires together at each circuit connection point and insulate from ground. Do not ground the shield.
  - 3. Do not connect shields from different circuits together.
  - 4. Shield shall be connected at one end only. Connect shield to signal reference at the origin of the circuit. Consult with equipment manufacturer to determine signal reference.

**END OF SECTION 28 05 26**

**THIS PAGE WAS INTENTIONALLY LEFT BLANK**

## **SECTION 26 05 33 - RACEWAY AND BOXES FOR ELECTRICAL SYSTEMS**

### **PART 1 - GENERAL**

#### **1.1 DESCRIPTION**

- A. This section specifies the furnishing, installation, and connection of conduit, fittings, and boxes, to form complete, coordinated, grounded raceway systems. Raceways are required for all wiring unless shown or specified otherwise.
- B. Definitions: The term conduit, as used in this specification, shall mean any or all of the raceway types specified.

#### **1.2 RELATED WORK**

- A. Section 07 84 00, FIRESTOPPING: Sealing around penetrations to maintain the integrity of fire rated construction.
- B. Section 07 92 00, JOINT SEALANTS: Sealing around conduit penetrations through the building envelope to prevent moisture migration into the building.
- C. Section 09 91 00, PAINTING: Identification and painting of conduit and other devices.
- D. Section 26 05 11, REQUIREMENTS FOR ELECTRICAL INSTALLATIONS: General electrical requirements and items that are common to more than one section of Division 26.
- E. Section 26 05 41, UNDERGROUND ELECTRICAL CONSTRUCTION: Underground conduits.

#### **1.3 QUALITY ASSURANCE**

- A. Refer to Paragraph, QUALIFICATIONS, in Section 26 05 11, REQUIREMENTS FOR ELECTRICAL INSTALLATIONS.

#### **1.4 SUBMITTALS**

- A. In accordance with Section 26 05 11, REQUIREMENTS FOR ELECTRICAL INSTALLATIONS, submit the following:
- B. Manufacturer's Literature and Data: Showing each cable type and rating. The specific item proposed and its area of application shall be identified on the catalog cuts.

C. Shop Drawings:

1. Size and location of main feeders.
2. Size and location of panels and pull-boxes.
3. Layout of required conduit penetrations through structural elements.

D. Certifications:

1. Two weeks prior to the final inspection, submit four copies of the following certifications to the COTR:
  - a. Certification by the manufacturer that the material conforms to the requirements of the drawings and specifications.
  - b. Certification by the contractor that the material has been properly installed.

## 1.5 APPLICABLE PUBLICATIONS

- A. Publications listed below (including amendments, addenda, revisions, supplements, and errata) form a part of this specification to the extent referenced. Publications are referenced in the text by designation only.

B. American National Standards Institute (ANSI):

C80.1-05 ..... Electrical Rigid Steel Conduit  
C80.3-05 ..... Steel Electrical Metal Tubing  
C80.6-05 ..... Electrical Intermediate Metal Conduit

C. National Fire Protection Association (NFPA):

70-08 ..... National Electrical Code (NEC)

D. Underwriters Laboratories, Inc. (UL):

1-05 ..... Flexible Metal Conduit  
5-04 ..... Surface Metal Raceway and Fittings  
6-07 ..... Electrical Rigid Metal Conduit - Steel  
50-95 ..... Enclosures for Electrical Equipment  
360-093 ..... Liquid-Tight Flexible Steel Conduit  
467-07 ..... Grounding and Bonding Equipment  
514A-04 ..... Metallic Outlet Boxes  
514B-04 ..... Conduit, Tubing, and Cable Fittings  
514C-96 ..... Nonmetallic Outlet Boxes, Flush-Device Boxes and Covers  
651-05 ..... Schedule 40 and 80 Rigid PVC Conduit and Fittings  
651A-00 ..... Type EB and A Rigid PVC Conduit and HDPE Conduit  
797-07 ..... Electrical Metallic Tubing  
1242-06 ..... Electrical Intermediate Metal Conduit - Steel

E. National Electrical Manufacturers Association (NEMA):

TC-2-03.....	Electrical Polyvinyl Chloride (PVC) Tubing and Conduit
TC-3-04.....	PVC Fittings for Use with Rigid PVC Conduit and Tubing
FB1-07 .....	Fittings, Cast Metal Boxes and Conduit Bodies for Conduit, Electrical Metallic Tubing and Cable

## **PART 2 - PRODUCTS**

### **2.1 MATERIAL**

A. Conduit Size: In accordance with the NEC, but not less than 0.5 in 13 mm unless otherwise shown. Where permitted by the NEC, 0.5 in (13 mm) flexible conduit shall be used for tap connections to recessed lighting fixtures.

B. Conduit:

1. Rigid steel: Shall conform to UL 6 and ANSI C80.1.
2. Rigid intermediate steel conduit (IMC): Shall conform to UL 1242 and ANSI C80.6.
3. Electrical metallic tubing (EMT): Shall conform to UL 797 and ANSI C80.3. Maximum size not to exceed 4 in (105 mm) and shall be permitted only with cable rated 600 V or less.
4. Flexible galvanized steel conduit: Shall conform to UL 1.
5. Liquid-tight flexible metal conduit: Shall conform to UL 360.
6. Direct burial plastic conduit: Shall conform to UL 651 and UL 651A, heavy wall PVC or high density polyethylene (PE).
7. Surface metal raceway: Shall conform to UL 5.

C. Conduit Fittings:

1. Rigid steel and IMC conduit fittings:
  - a. Fittings shall meet the requirements of UL 514B and NEMA FB1.
  - b. Standard threaded couplings, locknuts, bushings, conduit bodies, and elbows: Only steel or malleable iron materials are acceptable. Integral retractable type IMC couplings are also acceptable.
  - c. Locknuts: Bonding type with sharp edges for digging into the metal wall of an enclosure.
  - d. Bushings: Metallic insulating type, consisting of an insulating insert, molded or locked into the metallic body of the fitting. Bushings made entirely of metal or nonmetallic material are not permitted.
  - e. Erickson (union-type) and set screw type couplings: Approved for use in concrete are permitted for use to complete a conduit run where conduit is installed in concrete. Use set screws of case-hardened steel with hex head and cup point to firmly seat in conduit wall for positive ground. Tightening of set screws with pliers is prohibited.

- f. Sealing fittings: Threaded cast iron type. Use continuous drain-type sealing fittings to prevent passage of water vapor. In concealed work, install fittings in flush steel boxes with blank cover plates having the same finishes as that of other electrical plates in the room.
- 2. Electrical metallic tubing fittings:
  - a. Fittings and conduit bodies shall meet the requirements of UL 514B, ANSI C80.3, and NEMA FB1.
  - b. Only steel or malleable iron materials are acceptable.
  - c. Setscrew couplings and connectors: Use setscrews of case-hardened steel with hex head and cup point, to firmly seat in wall of conduit for positive grounding.
  - d. Indent-type connectors or couplings are prohibited.
  - e. Die-cast or pressure-cast zinc-alloy fittings or fittings made of "pot metal" are prohibited.
- 3. Flexible steel conduit fittings:
  - a. Conform to UL 514B. Only steel or malleable iron materials are acceptable.
  - b. Clamp-type, with insulated throat.
- 4. Liquid-tight flexible metal conduit fittings:
  - a. Fittings shall meet the requirements of UL 514B and NEMA FB1.
  - b. Only steel or malleable iron materials are acceptable.
  - c. Fittings shall incorporate a threaded grounding cone, a steel or plastic compression ring, and a gland for tightening. Connectors shall have insulated throats.
- 5. Direct burial plastic conduit fittings:
  - a. Fittings shall meet the requirements of UL 514C and NEMA TC3.
- 6. Surface metal raceway fittings: As recommended by the raceway manufacturer. Include couplings, offsets, elbows, expansion joints, adapters, hold-down straps, end caps, conduit entry fittings, accessories, and other fittings as required for complete system.
- 7. Expansion and deflection couplings:
  - a. Conform to UL 467 and UL 514B.
  - b. Accommodate a 0.75 in (19 mm) deflection, expansion, or contraction in any direction, and allow 30 degree angular deflections.
  - c. Include internal flexible metal braid, sized to guarantee conduit ground continuity and a low-impedance path for fault currents, in accordance with UL 467 and the NEC tables for equipment grounding conductors.
  - d. Jacket: Flexible, corrosion-resistant, watertight, moisture and heat-resistant molded rubber material with stainless steel jacket clamps.

D. Conduit Supports:

1. Parts and hardware: Zinc-coat or provide equivalent corrosion protection.
2. Individual Conduit Hangers: Designed for the purpose, having a pre-assembled closure bolt and nut, and provisions for receiving a hanger rod.
3. Multiple conduit (trapeze) hangers: Not less than 1.5 x 1.5 in (38 mm x 38 mm), 12-gauge steel, cold-formed, lipped channels; with not less than 0.375 in (9 mm) diameter steel hanger rods.
4. Solid Masonry and Concrete Anchors: Self-drilling expansion shields, or machine bolt expansion.

E. Outlet, Junction, and Pull Boxes:

1. UL-50 and UL-514A.
2. Cast metal where required by the NEC or shown, and equipped with rustproof boxes.
3. Sheet metal boxes: Galvanized steel, except where otherwise shown.
4. Flush-mounted wall or ceiling boxes shall be installed with raised covers so that the front face of raised cover is flush with the wall. Surface-mounted wall or ceiling boxes shall be installed with surface-style flat or raised covers.

F. Wireways:

1. Equip with hinged covers, except where removable covers are shown. Include couplings, offsets, elbows, expansion joints, adapters, hold-down straps, end caps, and other fittings to match and mate with wireways as required for a complete system.

## **PART 3 - EXECUTION**

### **3.1 PENETRATIONS**

A. Cutting or Holes:

1. Cut holes in advance where they shall be placed in the structural elements, such as ribs or beams. Obtain the approval of the COTR prior to drilling through structural elements.
2. Cut holes through concrete and masonry in new and existing structures with a diamond core drill or concrete saw. Pneumatic hammers, impact electric, hand, or manual hammer-type drills are not allowed, except where permitted by the COTR as required by limited working space.

B. Firestop:

1. Where conduits, wireways, and other electrical raceways pass through fire partitions, fire walls, smoke partitions, or floors, install a fire stop that provides an effective barrier against the spread of fire, smoke and gases as specified in Section 07 84 00, FIRESTOPPING.

C. Waterproofing:

1. At floor, exterior wall, and roof conduit penetrations, completely seal clearances around the conduit and make watertight, as specified in Section 07 92 00, JOINT SEALANTS.

### **3.2 INSTALLATION, GENERAL**

A. In accordance with UL, NEC, as shown, and as specified herein.

B. Essential (Emergency) raceway systems shall be entirely independent of other raceway systems, except where shown on drawings.

C. Install conduit as follows:

1. In complete mechanically and electrically continuous runs before pulling in cables or wires.
2. Unless otherwise indicated on the drawings or specified herein, installation of all conduits shall be concealed within finished walls, floors, and ceilings.
3. Flattened, dented, or deformed conduit is not permitted. Remove and replace the damaged conduits with new undamaged material.
4. Assure conduit installation does not encroach into the ceiling height head room, walkways, or doorways.
5. Cut square, ream, remove burrs, and draw up tight.
6. Independently support conduit at 8 ft (2.4 M) on centers. Do not use other supports, i.e., suspended ceilings, suspended ceiling supporting members, lighting fixtures, conduits, mechanical piping, or mechanical ducts.
7. Support within 12 in (300 mm) of changes of direction, and within 12 in (300 mm) of each enclosure to which connected.
8. Close ends of empty conduit with plugs or caps at the rough-in stage until wires are pulled in, to prevent entry of debris.
9. Conduit installations under fume and vent hoods are prohibited.
10. Secure conduits to cabinets, junction boxes, pull-boxes, and outlet boxes with bonding type locknuts. For rigid and IMC conduit installations, provide a locknut on the inside of the enclosure, made up wrench tight. Do not make conduit connections to junction box covers.
11. Conduit bodies shall only be used for changes in direction, and shall not contain splices.



D. Conduit Bends:

1. Make bends with standard conduit bending machines.
2. Conduit hickey shall be used for slight offsets and for straightening stubbed out conduits.
3. Bending of conduits with a pipe tee or vise is prohibited.

E. Layout and Homeruns:

1. Install conduit with wiring, including homeruns, as shown on drawings.
2. Deviations: Make only where necessary to avoid interferences and only after drawings showing the proposed deviations have been submitted approved by the COTR.

### 3.3 CONCEALED WORK INSTALLATION

A. In Concrete:

1. Conduit: Rigid steel, IMC, or EMT. Do not install EMT in concrete slabs that are in contact with soil, gravel, or vapor barriers.
2. Align and run conduit in direct lines.
3. Install conduit through concrete beams only:
  - a. Where shown on the structural drawings.
  - b. As approved by the COTR prior to construction, and after submittal of drawing showing location, size, and position of each penetration.
4. Installation of conduit in concrete that is less than 3 in (75 mm) thick is prohibited.
  - a. Conduit outside diameter larger than one-third of the slab thickness is prohibited.
  - b. Space between conduits in slabs: Approximately six conduit diameters apart, and one conduit diameter at conduit crossings.
  - c. Install conduits approximately in the center of the slab so that there shall be a minimum of 0.75 in (19 mm) of concrete around the conduits.
5. Make couplings and connections watertight. Use thread compounds that are UL approved conductive type to ensure low resistance ground continuity through the conduits. Tightening setscrews with pliers is prohibited.

B. Above Furred or Suspended Ceilings and in Walls:

1. Conduit for conductors 600 V and below: Rigid steel, IMC, Mixing different types of conduits indiscriminately in the same system is prohibited.
2. Align and run conduit parallel or perpendicular to the building lines.
3. Connect recessed lighting fixtures to conduit runs with maximum 6 ft (1.8 M) of flexible metal conduit extending from a junction box to the fixture.
4. Tightening setscrews with pliers is prohibited.

### **3.4 EXPOSED WORK INSTALLATION**

- A. Unless otherwise indicated on the drawings, exposed conduit is only permitted in mechanical and electrical rooms.
- B. Conduit for Conductors 600 V and Below: Rigid steel, IMC, or EMT. Mixing different types of conduits indiscriminately in the system is prohibited.
- C. Align and run conduit parallel or perpendicular to the building lines.
- D. Install horizontal runs close to the ceiling or beams and secure with conduit straps.
- E. Support horizontal or vertical runs at not over 8 ft (2.4 M) intervals.
- F. Surface metal raceways: Use only where shown.
- G. Painting:
  - 1. Paint exposed conduit as specified in Section 09 91 00, PAINTING.
  - 2. Paint all conduits containing cables rated over 600 V safety orange. Refer to Section 09 91 00, PAINTING for preparation, paint type, and exact color. In addition, paint legends, using 2 in (50 mm) high black numerals and letters, showing the cable voltage rating. Provide legends where conduits pass through walls and floors and at maximum 20 ft (6 M) intervals in between.

### **3.5 DIRECT BURIAL INSTALLATION**

- A. Refer to Section 26 05 41, UNDERGROUND ELECTRICAL CONSTRUCTION.

### **3.6 HAZARDOUS LOCATIONS**

- A. Use rigid steel conduit only, notwithstanding requirements otherwise specified in this or other sections of these specifications.
- B. Install UL approved sealing fittings that prevent passage of explosive vapors in hazardous areas equipped with explosion-proof lighting fixtures, switches, and receptacles, as required by the NEC.

### **3.7 WET OR DAMP LOCATIONS**

- A. Unless otherwise shown, use conduits of rigid steel or IMC.
- B. Provide sealing fittings to prevent passage of water vapor where conduits pass from warm to cold locations, i.e., refrigerated spaces, constant-temperature rooms, air-conditioned spaces, building exterior walls, roofs, or similar spaces.

- C. Unless otherwise shown, use rigid steel or IMC conduit within 5 ft. (1.5 M) of the exterior and below concrete building slabs in contact with soil, gravel, or vapor barriers. Conduit shall be half-lapped with 10 mil PVC tape before installation. After installation, completely recoat or retape any damaged areas of coating.

### **3.8 MOTORS AND VIBRATING EQUIPMENT**

- A. Use flexible metal conduit for connections to motors and other electrical equipment subject to movement, vibration, misalignment, cramped quarters, or noise transmission.
- B. Use liquid-tight flexible metal conduit for installation in exterior locations, moisture or humidity laden atmosphere, corrosive atmosphere, water or spray wash-down operations, inside airstream of HVAC units, and locations subject to seepage or dripping of oil, grease, or water. Provide a green equipment grounding conductor with flexible metal conduit.

### **3.9 EXPANSION JOINTS**

- A. Conduits 3 in (75 mm) and larger that are secured to the building structure on opposite sides of a building expansion joint require expansion and deflection couplings. Install the couplings in accordance with the manufacturer's recommendations.
- B. Provide conduits smaller than 3 in (75 mm) with junction boxes on both sides of the expansion joint. Connect conduits to junction boxes with sufficient slack of flexible conduit to produce 5 in (125 mm) vertical drop midway between the ends. Flexible conduit shall have a bonding jumper installed. In lieu of this flexible conduit, expansion and deflection couplings as specified above for conduits 15 in (375 mm) and larger are acceptable.
- C. Install expansion and deflection couplings where shown.

### **3.10 CONDUIT SUPPORTS, INSTALLATION**

- A. Safe working load shall not exceed one-quarter of proof test load of fastening devices.
- B. Use pipe straps or individual conduit hangers for supporting individual conduits.
- C. Support multiple conduit runs with trapeze hangers. Use trapeze hangers that are designed to support a load equal to or greater than the sum of the weights of the conduits, wires, hanger itself, and 200 lbs (90 kg). Attach each conduit with U-bolts or other approved fasteners.
- D. Support conduit independently of junction boxes, pull-boxes, fixtures, suspended ceiling T-bars, angle supports, and similar items.

E. Fasteners and Supports in Solid Masonry and Concrete:

1. New Construction: Use steel or malleable iron concrete inserts set in place prior to placing the concrete.
2. Existing Construction:
  - a. Steel expansion anchors not less than 0.25 in (6 mm) bolt size and not less than 1.125 in (28 mm) embedment.
  - b. Power set fasteners not less than 0.25 in (6 mm) diameter with depth of penetration not less than 3 in (75 mm).
  - c. Use vibration and shock-resistant anchors and fasteners for attaching to concrete ceilings.

F. Hollow Masonry: Toggle bolts.

G. Bolts supported only by plaster or gypsum wallboard are not acceptable.

H. Metal Structures: Use machine screw fasteners or other devices specifically designed and approved for the application.

I. Attachment by wood plugs, rawl plug, plastic, lead or soft metal anchors, or wood blocking and bolts supported only by plaster is prohibited.

J. Chain, wire, or perforated strap shall not be used to support or fasten conduit.

K. Spring steel type supports or fasteners are prohibited for all uses except horizontal and vertical supports/fasteners within walls.

L. Vertical Supports: Vertical conduit runs shall have riser clamps and supports in accordance with the NEC and as shown. Provide supports for cable and wire with fittings that include internal wedges and retaining collars.

### **3.11 BOX INSTALLATION**

A. Boxes for Concealed Conduits:

1. Flush-mounted.
2. Provide raised covers for boxes to suit the wall or ceiling, construction, and finish.

B. In addition to boxes shown, install additional boxes where needed to prevent damage to cables and wires during pulling-in operations.

C. Remove only knockouts as required and plug unused openings. Use threaded plugs for cast metal boxes and snap-in metal covers for sheet metal boxes.

D. Outlet boxes mounted back-to-back in the same wall are prohibited. A minimum 24 in (600 mm) center-to-center lateral spacing shall be maintained between boxes.

- E. Minimum size of outlet boxes for ground fault interrupter (GFI) receptacles is 4 in (100 mm) square x 2.125 in (55 mm) deep, with device covers for the wall material and thickness involved.
- F. Stencil or install phenolic nameplates on covers of the boxes identified on riser diagrams; for example "SIG-FA JB No. 1."
- G. On all branch circuit junction box covers, identify the circuits with black marker.

**END OF SECTION 26 05 33**

**THIS PAGE WAS INTENTIONALLY LEFT BLANK**

## **SECTION 28 31 00 - FIRE DETECTION AND ALARM**

### **PART 1 - GENERAL**

#### **1.1 DESCRIPTION**

- A. This section of the specifications includes the furnishing, installation, and connection of the fire alarm equipment to form a complete coordinated system ready for operation. It shall include, but not be limited to, alarm initiating devices, alarm notification appliances, control units, fire safety control devices, annunciators, power supplies, and wiring as shown on the drawings and specified. The fire alarm system shall not be combined with other systems such as building automation, energy management, security, etc.
- B. Fire alarm systems shall comply with requirements of the most recent VA FIRE PROTECTION DESIGN MANUAL and NFPA 72 unless variations to NFPA 72 are specifically identified within these contract documents by the following notation: "variation". The design, system layout, document submittal preparation, and supervision of installation and testing shall be provided by a technician that is certified NICET level III or a registered fire protection engineer. The NICET certified technician shall be on site for the supervision and testing of the system. Factory engineers from the equipment manufacturer, thoroughly familiar and knowledgeable with all equipment utilized, shall provide additional technical support at the site as required by the Contracting Officer or his authorized representative. Installers shall have a minimum of two years experience installing fire alarm systems.
- C. Fire alarm signals:
  - 1. All Buildings on campus shall have an automatic digitized voice fire alarm signal with emergency manual voice override to notify occupants to evacuate. The digitized voice message shall identify the area of the building (smoke zone) from which the alarm was initiated.
- D. Alarm signals (by device), supervisory signals (by device) and system trouble signals (by device not reporting) shall be distinctly transmitted to the main fire alarm system control unit and be displayed at the operator terminals on the graphic display.
- E. The main fire alarm control unit shall automatically transmit alarm signals to a listed central station using a digital alarm communicator transmitter in accordance with NFPA 72.

## 1.2 SCOPE

- A. A fully addressable fire alarm system shall be designed and installed in accordance with the specifications and drawings. Device location and wiring runs shown on the drawings are for reference only unless specifically dimensioned. Actual locations shall be in accordance with NFPA 72 and this specification.
- B. Work shall include a complete networked system with stand-alone capability for the complete campus. It shall include interface with all existing peripheral devices, including:
  - 1. Door magnets
  - 2. Elevators (shut down and recall; in-car speakers)
  - 3. HVAC systems for fan shutdown
  - 4. Kitchen Hood suppression systems
  - 5. Gaseous fire suppression systems
  - 6. Fire sprinkler systems
  - 7. Dry pipe sprinkler systems
  - 8. Fire pump
  - 9. Fire department telephone dialer
  - 10. Fire command station
  - 11. Emergency generators
- C. All existing fire alarm equipment, wiring, devices and sub-systems that are not shown to be reused shall be removed. All existing fire alarm conduit not reused shall be removed.
- D. Existing fire alarm door holders, 120VAC duct smoke detectors, valve tamper switches and waterflow/pressure switches shall be reused only as specifically indicated on the drawings and provided the equipment:
  - 1. Meets this specification section
  - 2. Is UL listed or FM approved
  - 3. Is compatible with new equipment being installed
  - 4. Is verified as operable through contractor testing and inspection
  - 5. Is warranted as new by the contractor.
- E. Existing 120 VAC duct smoke detectors, waterflow/pressure switches, and valve tamper switches reused by the Contractor shall be equipped with an addressable interface device compatible with the new equipment being installed.
- F. Existing reused equipment shall be covered as new equipment under the Warranty specified herein.
- G. Basic Performance:
  - 1. Alarm and trouble signals from each building fire alarm control panel shall be digitally encoded by UL listed electronic devices onto a multiplexed communication system.



2. Response time between alarm initiation (contact closure) and recording at the main fire alarm control unit (appearance on alphanumeric read out) shall not exceed five (5) seconds.
3. The signaling line circuits (SLC) between building fire alarm control units shall be wired Style 7 in accordance with NFPA 72. Isolation shall be provided so that no more than one building can be lost due to a short circuit fault.
4. Initiating device circuits (IDC) shall be wired Style C in accordance with NFPA 72.
5. Signaling line circuits (SLC) within buildings shall be wired Style 4 in accordance with NFPA 72. Individual signaling line circuits shall be limited to covering 22,500 square feet of floor space or 3 floors whichever is less.
6. Notification appliance circuits (NAC) shall be wired Style Y in accordance with NFPA 72.
7. It is the intent of this project that all components of the system shall continue to be used if the facility incorporates a mass notification system. Mass notification components are outside of the scope of this contract, but components installed shall not require replacement or modification to be integrated into a future mass notification system.

### **1.3 RELATED WORK**

- A. Section 01 33 23, SHOP DRAWINGS, PRODUCT DATA, AND SAMPLES. Requirements for procedures for submittals.
- B. Section 07 84 00 - FIRESTOPPING. Requirements for fire proofing wall penetrations.
- C. Section 28 05 13 - CONDUCTORS AND CABLES FOR ELECTRONIC SAFETY AND SECURITY. Requirements for conductors and cables.
- D. Section 28 05 26 - GROUNDING AND BONDING FOR ELECTRONIC SAFETY AND SECURITY. Requirements for grounding of equipment.

### **1.4 SUBMITTALS**

- A. General: Submit five (5) copies in accordance with Section 01 33 23, SHOP DRAWINGS, PRODUCT DATA, AND SAMPLES, and Section 26 05 11, REQUIREMENTS FOR ELECTRICAL INSTALLATIONS.
- B. Drawings:
  1. Prepare drawings using AutoCAD 2007 software and include all contractors' information. Layering shall be by VA criteria as provided by the Contracting Officer's Technical Representative (COTR). Bid drawing files in AutoCAD 2011 shall be provided to the Contractor at the pre-construction meeting. The contractor shall be responsible for verifying all critical dimensions shown on the drawings provided by VA. The drawings shall be signed and sealed by a licensed fire protection engineer.

2. Floor plans: Provide locations of all devices (with device number at each addressable device corresponding to control unit programming), appliances, panels, equipment, junction/terminal cabinets/boxes, risers, electrical power connections, individual circuits and raceway routing, system zoning; number, size, and type of raceways and conductors in each raceway; conduit fill calculations with cross section area percent fill for each type and size of conductor and raceway. Only those devices connected and incorporated into the final system shall be on these floor plans. Do not show any removed devices on the floor plans. Show all interfaces for all fire safety functions.
3. Riser diagrams: Provide, for the entire system, the number, size and type of riser raceways and conductors in each riser raceway and number of each type device per floor and zone. Show door holder interface, elevator control interface, HVAC shutdown interface, fire extinguishing system interface, and all other fire safety interfaces. Show wiring Styles on the riser diagram for all circuits. Provide diagrams both on a per building and campus wide basis.
4. Detailed wiring diagrams: Provide for control panels, modules, power supplies, electrical power connections, auxiliary relays and annunciators showing termination identifications, size and type conductors, circuit boards, LED lamps, indicators, adjustable controls, switches, ribbon connectors, wiring harnesses, terminal strips and connectors, spare zones/circuits. Diagrams shall be drawn to a scale sufficient to show spatial relationships between components, enclosures and equipment configuration.
5. Two weeks prior to final inspection, the Contractor shall deliver to the COTR three (3) sets of as-built drawings and one (1) set of the as-built drawing computer files (using AutoCAD 2007 or later). As-built drawings (floor plans) shall show all new and/or existing conduit used for the fire alarm system.

C. Manuals:

1. Submit simultaneously with the shop drawings, companion copies of complete maintenance and operating manuals including technical data sheets for all items used in the system, power requirements, device wiring diagrams, dimensions, and information for ordering replacement parts.
  - a. Wiring diagrams shall have their terminals identified to facilitate installation, operation, expansion and maintenance.
  - b. Wiring diagrams shall indicate internal wiring for each item of equipment and the interconnections between the items of equipment.
  - c. Include complete listing of all software used and installation and operation instructions including the input/output matrix chart.
  - d. Provide a clear and concise description of operation that gives, in detail, the information required to properly operate, inspect, test and maintain the equipment and system. Provide all manufacturer's installation limitations including circuit length limitations.
  - e. Complete listing of all digitized voice messages.
  - f. Provide standby battery calculations under normal operating and alarm modes. Battery calculations shall include the magnets for holding the doors open for one minute.

- g. Include information indicating who shall provide emergency service and perform post contract maintenance.
  - h. Provide a replacement parts list with current prices. Include a list of recommended spare parts, tools, and instruments for testing and maintenance purposes.
  - i. A computerized preventive maintenance schedule for all equipment. The schedule shall be provided on disk in a computer format acceptable to the VAMC and shall describe the protocol for preventive maintenance of all equipment. The schedule shall include the required times for systematic examination, adjustment and cleaning of all equipment. A print out of the schedule shall also be provided in the manual. Provide the disk in a pocket within the manual.
  - j. Furnish manuals in 3 ring loose-leaf binder or manufacturer's standard binder.
  - k. A print out for all devices proposed on each signaling line circuit with spare capacity indicated.
2. Two weeks prior to final inspection, deliver four copies of the final updated maintenance and operating manual to the COTR.
- a. The manual shall be updated to include any information necessitated by the maintenance and operating manual approval.
  - b. Complete "As installed" wiring and schematic diagrams shall be included that shows all items of equipment and their interconnecting wiring. Show all final terminal identifications.
  - c. Complete listing of all programming information, including all control events per device including an updated input/output matrix.
  - d. Certificate of Installation as required by NFPA 72 for each building. The certificate shall identify any variations from the National Fire Alarm Code.
  - e. Certificate from equipment manufacturer assuring compliance with all manufacturers installation requirements and satisfactory system operation.

D. Certifications:

- 1. Together with the shop drawing submittal, submit the technician's NICET level III fire alarm certification as well as certification from the control unit manufacturer that the proposed performer of contract maintenance is an authorized representative of the major equipment manufacturer. Include in the certification the names and addresses of the proposed supervisor of installation and the proposed performer of contract maintenance. Also include the name and title of the manufacturer's representative who makes the certification.
- 2. Together with the shop drawing submittal, submit a certification from either the control unit manufacturer or the manufacturer of each component (e.g., smoke detector) that the components being furnished are compatible with the control unit.
- 3. Together with the shop drawing submittal, submit a certification from the major equipment manufacturer that the wiring and connection diagrams meet this specification, UL and NFPA 72 requirements.

## **1.5 WARRANTY**

- A. All work performed and all material and equipment furnished under this contract shall be free from defects and shall remain so for a period of one (1) year from the date of acceptance of the entire installation by the Contracting Officer.

## **1.6 APPLICABLE PUBLICATIONS**

- A. The publications listed below (including amendments, addenda, revisions, supplements and errata) form a part of this specification to the extent referenced. The publications are referenced in text by the basic designation only and the latest editions of these publication shall be applicable.
- B. National Fire Protection Association (NFPA)
  - NFPA 13 ..... Standard for the Installation of Sprinkler Systems
  - NFPA 14 ..... Standard for the Installation of Standpipes and Hose Systems
  - NFPA 20 ..... Standard for the Installation of Stationary Pumps for Fire Protection
  - NFPA 70 ..... National Electrical Code (NEC).
  - NFPA 72 ..... National Fire Alarm Code.
  - NFPA 90A ..... Installation of Air Conditioning and Ventilating Systems.
  - NFPA 101 ..... Life Safety Code
- C. Underwriters Laboratories, Inc. (UL): Fire Protection Equipment Directory
- D. Factory Mutual Research Corp (FM): Approval Guide
- E. American National Standards Institute (ANSI)
  - S3.41 ..... Audible Emergency Evacuation Signal
- F. International Code Council, International Building Code (IBC)

## **PART 2 - PRODUCTS**

### **2.1 EQUIPMENT AND MATERIALS, GENERAL**

- A. All equipment and components shall be new and the manufacturer's current model. All equipment shall be tested and listed by Underwriters Laboratories, Inc. or Factory Mutual Research Corporation for use as part of a fire alarm system. The authorized representative of the manufacturer of the major equipment shall certify that the installation complies with all manufacturer's requirements and that satisfactory total system operation has been achieved.

## **2.2 CONDUIT, BOXES, AND WIRE**

- A. Conduit shall be in accordance with Section 28 05 33, RACEWAY AND BOXES FOR ELECTRONIC SAFETY AND SECURITY and as follows:
  - 1. All new conduit shall be installed in accordance with NFPA 70.
  - 2. Conduit fill shall not exceed 40 percent of interior cross sectional area.
  - 3. All new conduit shall be 19 mm (3/4 inch) minimum.
- B. Wire:
  - 1. Wiring shall be in accordance with NEC article 760, Section 26 05 21, LOW-VOLTAGE ELECTRICAL POWER CONDUCTORS AND CABLES (600 VOLTS AND BELOW), Section 28 05 13 CONDUCTORS AND CABLES FOR ELECTRONIC SAFETY AND SECURITY, and as recommended by the manufacturer of the fire alarm system. All wires shall be color coded. Number and size of conductors shall be as recommended by the fire alarm system manufacturer, but not less than 18 AWG for initiating device circuits and 14 AWG for notification device circuits.
  - 2. Addressable circuits and wiring used for the multiplex communication loop shall be twisted and shielded unless specifically excepted by the fire alarm equipment manufacturer in writing.
  - 3. Any fire alarm system wiring that extends outside of a building shall have additional power surge protection to protect equipment from physical damage and false signals due to lightning, voltage and current induced transients. Protection devices shall be shown on the submittal drawings and shall be UL listed or in accordance with written manufacturer's requirements.
  - 4. All wire or cable used in underground conduits including those in concrete shall be listed for wet locations.
- C. Terminal Boxes, Junction Boxes, and Cabinets:
  - 1. Shall be galvanized steel in accordance with UL requirements.
  - 2. All boxes shall be sized and installed in accordance with NFPA 70.
  - 3. covers shall be repainted red in accordance with Section 09 91 00, PAINTING and shall be identified with white markings as "FA" for junction boxes and as "FIRE ALARM SYSTEM" for cabinets and terminal boxes. Lettering shall be a minimum of 19 mm (3/4 inch) high.
  - 4. Terminal boxes and cabinets shall have a volume 50 percent greater than required by the NFPA 70. Minimum sized wire shall be considered as 14 AWG for calculation purposes.
  - 5. Terminal boxes and cabinets shall have identified pressure type terminal strips and shall be located at the base of each riser. Terminal strips shall be labeled as specified or as approved by the COTR.

## **2.3 FIRE ALARM CONTROL UNIT**

### **A. General:**

1. Buildings 1E, 1W, 3, 22, 28, 31, and 32 shall be provided with a fire alarm control units and they shall operate as supervised zoned fire alarm systems.
2. All units shall perform stand-alone features for their area of coverage in case of loss of communication and shall have network capabilities for remote monitoring of the system from an owner determined secure network.
3. Each power source shall be supervised from the other source for loss of power.
4. All circuits shall be monitored for integrity.
5. Visually and audibly annunciate any trouble condition including, but not limited to main power failure, grounds and system wiring derangement.
6. Transmit digital alarm information to the main fire alarm control unit.

### **B. Enclosure:**

1. The control unit shall be housed in a cabinet suitable for both recessed and surface mounting. Cabinet and front shall be corrosion protected, given a rust-resistant prime coat, and manufacturer's standard finish.
2. Cabinet shall contain all necessary relays, terminals, lamps, and legend plates to provide control for the system.
3. The enclosure shall be provided with a glass front panel.

### **C. Operator terminal in police station office and in building 32:**

1. Operator terminal shall consist of the central processing unit, display screen, keyboard and printer.
2. Display screen shall have a minimum 15-inch diagonal non-glare screen with graphic display for system monitoring.
3. Graphics shall include visual display of all buildings and floors on the campus. The devices shall be displayed and have active notation for alarm, supervisory, and maintenance warnings. Keyboard shall consist of 60 alpha numeric and 12 user/functional control keys.
4. Printer shall be the automatic type, printing the date, time and location for all alarm, supervisory, and trouble conditions.
5. Shall be UL listed for fire alarm use and compatible with system in use.

### **D. Power Supply:**

1. The control unit shall derive its normal power from a 120 volt, 60 Hz dedicated supply connected to the emergency power system. Standby power shall be provided by a 24 volt DC battery as hereinafter specified. The normal power shall be transformed, rectified, coordinated, and interfaced with the standby battery and charger.
2. The door holder power shall be arranged so that momentary or sustained loss of main operating power shall not cause the release of any door.
3. Power supply for smoke detectors shall be taken from the fire alarm control unit.

4. Provide protectors to protect the fire alarm equipment from damage due to lightning or voltage and current transients.
  5. Provide new separate and direct ground lines to the outside to protect the equipment from unwanted grounds.
- E. Circuit Supervision: Each alarm initiating device circuit, signaling line circuit, and notification appliance circuit, shall be supervised against the occurrence of a break or ground fault condition in the field wiring. These conditions shall cause a trouble signal to sound in the control unit until manually silenced by an off switch.
- F. Supervisory Devices: All sprinkler system valves, standpipe control valves, post indicator valves (PIV), and main gate valves shall be supervised for off-normal position. Closing a valve shall sound a supervisory signal at the control unit until silenced by an off switch. The specific location of all closed valves shall be identified at the control unit. Valve operation shall not cause an alarm signal. Low air pressure switches and duct detectors shall be monitored as supervisory signals. The power supply to the elevator shunt trip breaker shall be monitored by the fire alarm system as a supervisory signal.
- G. Trouble signals:
1. Arrange the trouble signals for automatic reset (non-latching).
  2. System trouble switch off and on lamps shall be visible through the control unit door.
- H. Function Switches: Provide the following switches in addition to any other switches required for the system:
1. Remote Alarm Transmission By-pass Switch: Shall prevent transmission of all signals to the main fire alarm control unit when in the "off" position. A system trouble signal shall be energized when switch is in the off position.
  2. Alarm Off Switch: Shall disconnect power to alarm notification circuits on the local building alarm system. A system trouble signal shall be activated when switch is in the off position.
  3. Trouble Silence Switch: Shall silence the trouble signal whenever the trouble silence switch is operated. This switch shall not reset the trouble signal.
  4. Reset Switch: Shall reset the system after an alarm, provided the initiating device has been reset. The system shall lock in alarm until reset.
  5. Lamp Test Switch: A test switch or other approved convenient means shall be provided to test the indicator lamps.
  6. Drill Switch: Shall activate all notification devices without tripping the remote alarm transmitter. This switch is required only for general evacuation systems specified herein.
  7. Door Holder By-Pass Switch: Shall prevent doors from releasing during fire alarm tests. A system trouble alarm shall be energized when switch is in the abnormal position.
  8. Elevator recall By-Pass Switch: Shall prevent the elevators from recalling upon operation of any of the devices installed to perform that function. A system trouble alarm shall be energized when the switch is in the abnormal position.

9. HVAC/Smoke Damper By-Pass: Provide a means to disable HVAC fans from shutting down and/or smoke dampers from closing upon operation of an initiating device designed to interconnect with these devices.
- I. Remote Transmissions:
  1. Provide capability and equipment for transmission of alarm, supervisory and trouble signals to the main fire alarm control unit.
  2. Transmitters shall be compatible with the systems and equipment they are connected to such as timing, operation and other required features.
- J. Remote Control Capability: Each building fire alarm control unit shall be installed and programmed so that each shall be reset locally after an alarm, before the main fire alarm control unit can be reset. After the local building fire alarm control unit has been reset, then the all system acknowledge, reset, silence or disabling functions can be operated by the main fire alarm control unit
- K. System Expansion: Design the control units and enclosures so that the system can be expanded in the future (to include the addition of twenty percent more alarm initiating, alarm notification and door holder circuits) without disruption or replacement of the existing control unit and secondary power supply.

## **2.4 STANDBY POWER SUPPLY**

- A. Uninterrupted Power Supply (UPS):
  1. The UPS system shall be comprised of a static inverter, a precision battery float charger, and sealed maintenance free batteries.
  2. Under normal operating conditions, the load shall be filtered through a ferroresonant transformer.
  3. When normal AC power fails, the inverter shall supply AC power to the transformer from the battery source. There shall be no break in output of the system during transfer of the system from normal to battery supply or back to normal.
  4. Batteries shall be sealed, gel cell type.
  5. UPS system shall be sized to operate the central processor, CRT, printer, and all other directly connected equipment for five minutes upon a normal AC power failure.
- B. Batteries:
  1. Battery shall be of the sealed, maintenance free type, 24-volt nominal.
  2. Battery shall have sufficient capacity to power the fire alarm system for not less than twenty-four hours plus five minutes of alarm to an end voltage of 1.14 volts per cell, upon a normal AC power failure.
  3. Battery racks shall be steel with an alkali-resistant finish. Batteries shall be secured in seismic areas 2B, 3, or 4 as defined by the Uniform Building Code.



C. Battery Charger:

1. Shall be completely automatic, with constant potential charger maintaining the battery fully charged under all service conditions. Charger shall operate from a 120-volt, 60 hertz emergency power source.
2. Shall be rated for fully charging a completely discharged battery within 48 hours while simultaneously supplying any loads connected to the battery.
3. Shall have protection to prevent discharge through the charger.
4. Shall have protection for overloads and short circuits on both AC and DC sides.
5. A trouble condition shall actuate the fire alarm trouble signal.
6. Charger shall have automatic AC line voltage regulation, automatic current-limiting features, and adjustable voltage controls.

## 2.5 ANNUNCIATION

A. Annunciator, Alphanumeric Type (System):

1. Shall be a supervised, LCD display containing a minimum of two lines of 40 characters for alarm annunciation in clear English text.
2. Message shall identify building number, floor, zone, etc on the first line and device description and status (pull station, smoke detector, waterflow alarm or trouble condition) on the second line.
3. The initial alarm received shall be indicated as such.
4. A selector switch shall be provided for viewing subsequent alarm messages.
5. The display shall be UL listed for fire alarm application.
6. Annunciators shall display information for all buildings connected to the system. Local building annunciators, for general evacuation system buildings, shall be permitted when shown on the drawings and approved by the COTR.

B. Printers:

1. System printers shall be high reliability digital input devices, UL approved, for fire alarm applications. The printers shall operate at a minimum speed of 30 characters per second. The printer shall be continually supervised.
2. Printers shall be programmable to either alarm only or event logging output.
  - a. Alarm printers shall provide a permanent (printed) record of all alarm information that occurs within the fire alarm system. Alarm information shall include the date, time, building number, floor, zone, device type, device address, and condition.
  - b. Event logging printers shall provide a permanent (printed) record of every change of status that occurs within the fire alarm system. Status information shall include date, time, building number, floor, zone, device type, device address and change of status (alarm, trouble, supervisory, reset/return to normal).
3. System printers shall provide tractor drive feed pins for conventional fan fold 213 mm x 275 mm (8-1/2" x 11") paper.

4. The printers shall provide a printing and non-printing self test feature.
5. Power supply for printers shall be taken from and coordinated with the building emergency service.
6. Each printer shall be provided with a stand for the printer and paper.
7. Spare paper and ribbons for printers shall be stocked and maintained in addition to the one installed after the approval of the final acceptance test.

## **2.6 VOICE COMMUNICATION SYSTEM (VCS)**

### **A. General:**

1. An emergency voice communication system shall be installed throughout the campus.
2. Upon receipt of an alarm signal from the building fire alarm system, the VCS shall automatically transmit a pre-recorded fire alarm message throughout the campus.
3. Digitized voice modules shall be used to store each prerecorded message.
4. The VCS shall be arranged as a single channel system.
5. The VCS shall supervise all speaker circuits, control equipment, remote audio control equipment, and amplifiers.

### **B. Speaker Circuit Control Unit:**

1. The speaker circuit control unit shall include switches to manually activate or deactivate speaker circuits grouped by floor in the system.
2. Speaker circuit control switches shall provide on, off, and automatic positions and indications.
3. The speaker circuit control unit shall include visual indication of active or trouble status for each group of speaker circuits in the system.
4. A trouble indication shall be provided if a speaker circuit group is disabled.
5. A lamp test switch shall be provided to test all indicator lamps.
6. A single "all call" switch shall be provided to activate all speaker circuit groups simultaneously.
7. A push-to-talk microphone shall be provided for manual voice messages.
8. Remote microphones shall be provided in the police station office and at the main fire fighter station, located in building 1E, Vestibule C1-12B. Control shall be provided to turn on/off each floor individually for buildings 1E, 1W, and 28. Individual building control shall be provided for all other buildings.
9. A voice message disconnect switch shall be provided to disconnect automatic digitized voice messages from the system. The system shall be arranged to allow manual voice messages and indicate a system trouble condition when activated.

### **C. Speaker Circuit Arrangement:**

1. Speaker circuits shall be arranged such that there is one speaker circuit per smoke zone.
2. Audio amplifiers and control equipment shall be electrically supervised for normal and abnormal conditions.

3. Speaker circuits shall be either 25 VRMS or 70.7 VRMS with a minimum of 50% spare power available.
4. Speaker circuits and control equipment shall be arranged such that loss of any one speaker circuit shall not cause the loss of any other speaker circuit in the system.

D. Digitized Voice Module (DVM):

1. The Digitized Voice Module shall provide prerecorded digitized evacuation and instructional messages. The messages shall be professionally recorded and approved by the COTR prior to programming.
2. The DVM shall be configured to automatically output to the desired circuits following a 10-second slow whoop alert tone.
3. Prerecorded magnetic taped messages and tape players are not permitted.
4. The digitized message capacity shall be no less than 15 second in length.
5. The digitized message shall be transmitted three times.
6. The DVM shall be supervised for operational status.
7. Failure of the DVM shall result in the transmission of a constant alarm tone.
8. The DVM memory shall have a minimum 50% spare capacity after those messages identified in this section are recorded. Multiple DVM's shall be used to obtain the required capacity.

E. Audio Amplifiers:

1. Audio Amplifiers shall provide a minimum of 50 Watts at either 25 or 70.7 VRMS output voltage levels.
2. Amplifiers shall be continuously supervised for operational status.
3. Amplifiers shall be configured for either single or dual channel application.
4. Each audio output circuit connection shall be configurable for Style X.
5. A minimum of 50% spare output capacity shall be available for each amplifier.

## **2.7 ALARM NOTIFICATION APPLIANCES**

A. Speakers:

1. Shall operate on either 25 VRMS or 70.7 VRMS with field selectable output taps from 0.5 to 2.0W and originally installed at the one-half watt tap. Speakers shall provide a minimum sound output of 80 dBA at ten feet with the one-half watt tap.
2. Frequency response shall be a minimum of 400 HZ to 4000 HZ.
3. 100 mm (4 inches) or 200 mm (8 inches) cone type speakers ceiling mounted with white colored baffles in areas with suspended ceilings and wall mounted in areas without ceilings.
4. Where component locations are being reused or abandoned provide metallic cover plate to ensure that existing hole is completely covered.
5. Existing components shall be reused where they meet the requirements of this section.

B. Strobes:

1. Xenon flash tube type minimum 15 candela in toilet rooms and 75 candela in all other areas with a flash rate of 1 HZ. Strobes shall be synchronized where required by the National Fire Alarm Code (NFPA 72).
2. Backplate shall be white with 13 mm (1/2 inch) permanent red letters. Lettering to read "ALERT", be oriented on the wall or ceiling properly, and be visible from all viewing directions.
3. Existing components shall remain red in color where they meet all other requirements of this section.
4. Existing components shall have code approved modification to include a new escutcheon, trim plate, or covering/removal of the word "FIRE". A permanent sign next to device is not acceptable.
5. Each strobe circuit shall have a minimum of twenty (20) percent spare capacity.
6. Strobes shall be combined with the audible notification appliances specified herein.
7. Where component locations are being reused or abandoned provide metallic cover plate to ensure that existing hole is completely covered.
8. Existing components shall be reused where they meet the requirements of this section. Components shall be modified or retrofitted, as approved by code, to meet the requirements of this section. Interface component shall be added to convert device to addressable.

## **2.8 ALARM INITIATING DEVICES**

A. Manual Fire Alarm Stations:

1. Shall be non-break glass, address reporting type.
2. Station front shall be constructed of a durable material such as cast or extruded metal or high impact plastic. Stations shall be semi-flush type.
3. Stations shall be of single action pull down type with suitable operating instructions provided on front in raised or depressed letters, and clearly labeled "FIRE".
4. Operating handles shall be constructed of a durable material. On operation, the lever shall lock in alarm position and remain so until reset. A key shall be required to gain front access for resetting, or conducting tests and drills.
5. Unless otherwise specified, all exposed parts shall be red in color and have a smooth, hard, durable finish.
6. Stations identified as key operated only shall have a single standardized lock and key separate from the control equipment.
7. Where component locations are being reused or abandoned provide metallic cover plate to ensure that existing hole is completely covered.
8. Existing components shall be reused where they meet the requirements of this section. Interface component shall be added to convert device to addressable.

B. Smoke Detectors:

1. Smoke detectors shall be photoelectric type and UL listed for use with the fire alarm control unit being furnished.
2. Smoke detectors shall be addressable type complying with applicable UL Standards for system type detectors. Smoke detectors shall be installed in accordance with the manufacturer's recommendations and NFPA 72.
3. Detectors shall have an indication lamp to denote an alarm condition. Provide remote indicator lamps and identification plates where detectors are concealed from view. Locate the remote indicator lamps and identification plates flush mounted on walls so they can be observed from a normal standing position.
4. All spot type and duct type detectors installed shall be of the photoelectric type.
5. Photoelectric detectors shall be factory calibrated and readily field adjustable. The sensitivity of any photoelectric detector shall be factory set at 3.0 plus or minus 0.25 percent obscuration per foot.
6. Detectors shall provide a visual trouble indication if they drift out of sensitivity range or fail internal diagnostics. Detectors shall also provide visual indication of sensitivity level upon testing. Detectors, along with the fire alarm control units shall be UL listed for testing the sensitivity of the detectors.
7. Existing smoke detectors in elevator shafts shall be replaced with heat detectors as needed per VA design guide.
8. Where component locations are being reused or abandoned provide metallic cover plate to ensure that existing hole is completely covered.
9. Existing components shall be reused where they meet the requirements of this section.

C. Heat Detectors:

1. Heat detectors shall be of the addressable restorable rate compensated fixed-temperature spot type.
2. Detectors shall have a minimum smooth ceiling rating of 2500 square feet.
3. Ordinary temperature (135 degrees F) heat detectors shall be utilized in elevator shafts and elevator mechanical rooms. Intermediate temperature rated (200 degrees F) heat detectors shall be utilized in all other areas.
4. Provide a remote indicator lamp, key test station and identification nameplate (e.g. "Heat Detector - Elevator # - Network Address) for each elevator group. Locate key test station in plain view on elevator machine room wall.
5. Where component locations are being reused or abandoned provide metallic cover plate to ensure that existing hole is completely covered.
6. Existing components shall be reused where they meet the requirements of this section.

D. Water Flow and Pressure Switches:

1. Wet pipe water flow switches and dry pipe alarm pressure switches for sprinkler systems shall be connected to the fire alarm system by way of an address reporting interface device.
2. All new water flow switches shall match existing manufacturer and series and non-accumulative retard type.

3. All new switches shall have an alarm transmission delay time that is conveniently adjustable from 0 to 60 seconds. Initial settings shall be 30-45 seconds. Timing shall be recorded and documented during testing.
4. Existing components shall be reused where they meet the requirements of this section. Interface component shall be added to convert switches into addressable devices.

E. Extinguishing System Connections:

1. Kitchen Range Hood and Duct Suppression Systems:
  - a. Each suppression system shall be equipped with a micro-switch connected to the building fire alarm control unit. Discharge of a suppression system shall automatically send a alarm signal to the building fire detection and alarm system for annunciation.
  - b. Operation of this suppression system shall also automatically shut off all sources of fuel and heat to all equipment requiring protection under the same hood.
2. Each gaseous suppression system shall be monitored for system alarm and system trouble conditions via addressable interface devices.

## 2.9 SUPERVISORY DEVICES

A. Duct Smoke Detectors:

1. Duct smoke detectors shall be provided and connected by way of an address reporting interface device. Detectors shall be provided with an approved duct housing mounted exterior to the duct, and shall have perforated sampling tubes extending across the full width of the duct (wall to wall). Detector placement shall be such that there is uniform airflow in the cross section of the duct.
2. Interlocking with fans shall be provided in accordance with NFPA 90A and as specified hereinafter under Part 3.2, "TYPICAL OPERATION".
3. Provide remote indicator lamps, key test stations and identification nameplates (e.g. "DUCT SMOKE DETECTOR AHU-X") for all duct detectors. Locate key test stations in plain view on walls or ceilings so that they can be observed and operated from a normal standing position.
4. Where component locations are being reused or abandoned provide approved patching of existing duct work.
5. Existing components shall be reused where they meet the requirements of this section.

B. Sprinkler and Standpipe System Supervisory Switches:

1. Each sprinkler system water supply control valve, riser valve or zone control valve, and each standpipe system riser control valve shall be equipped with a supervisory switch. Standpipe hose valves, and test and drain valves shall not be equipped with supervisory switches.

2. PIV (post indicator valve) or main gate valve shall be equipped with a supervisory switch.
3. Valve supervisory switches shall be connected to the fire alarm system by way of address reporting interface device.
4. The mechanism shall be contained in a weatherproof die-cast aluminum housing that shall provide a 19 mm (3/4 inch) tapped conduit entrance and incorporate the necessary facilities for attachment to the valves.
5. The entire installed assembly shall be tamper-proof and arranged to cause a switch operation if the housing cover is removed or if the unit is removed from its mounting.
6. Where dry-pipe sprinkler systems are installed, high and low air pressure switches shall be provided and monitored by way of an address reporting interface devices.
7. Fire pump running, power failure and phase reversal supervisory alarms shall be provided and monitored by way of address reporting interface devices for the fire pump located in basement of building 1E.

## **2.10 ADDRESS REPORTING INTERFACE DEVICE**

- A. Shall have unique addresses that reports directly to the building fire alarm panel.
- B. Shall be configurable to monitor normally open or normally closed devices for both alarm and trouble conditions.
- C. Shall have terminal designations clearly differentiating between the circuit to which they are reporting from and the device that they are monitoring.
- D. Shall be UL listed for fire alarm use and compatibility with the panel to which they are connected.
- E. Shall be mounted in weatherproof housings if mounted exterior to a building.

## **2.11 SMOKE BARRIER DOOR CONTROL**

- A. Electromagnetic Door Holders:
  1. Connect to all existing door holders with new address reporting interface device.
  2. Operation shall be by 24 volt DC supplied from a battery located at the fire alarm control unit. Door holders shall be coordinated as to voltage, ampere drain, and voltage drop with the battery, battery charger, wiring and fire alarm system for operation as specified.
- B. A maximum of twelve door holders shall be provided for each circuit. Door holders shall be wired to allow releasing doors by smoke zone.
- C. Door holder control circuits shall be electrically supervised.

- D. Smoke detectors shall not be incorporated as an integral part of door holders.

## **2.12 UTILITY LOCKS AND KEYS:**

- A. All key operated test switches, control units, annunciator panels and lockable cabinets shall be provided with a single standardized utility lock and key.
- B. Key-operated manual fire alarm stations shall have a single standardized lock and key separate from the control equipment.
- C. All keys shall be delivered to the COTR.

## **2.13 SPARE AND REPLACEMENT PARTS**

- A. Provide spare and replacement parts as follows:
  - 1. Manual pull stations - 5
  - 2. Key operated manual pull stations - 3
  - 3. Heat detectors - 2 of each type
  - 4. Fire alarm strobes - 5
  - 5. Fire alarm bells - 5
  - 6. Fire alarm speakers - 5
  - 7. Smoke detectors - 20
  - 8. Duct smoke detectors with all appurtenances - 1
  - 9. Sprinkler system water flow switch - 1 of each size
  - 10. Sprinkler system water pressure switch - 1 of each type
  - 11. Sprinkler valve tamper switch - 1 of each type
  - 12. Control equipment utility locksets - 5
  - 13. Control equipment keys - 25
  - 14. Key operated manual pull station keys – 50
  - 15. 2.5 oz containers aerosol smoke - 12
  - 16. Printer paper - 3 boxes
  - 17. Printer replacement ribbons - 3
  - 18. Monitor modules - 3
  - 19. Control modules - 3
  - 20. Fire alarm SLC cable (same as installed) – 152 m (500 feet)
- B. Keys for key-operated manual pull stations shall be provided 30 days prior to actual installation.
- C. Spare and replacement parts shall be in original packaging and submitted to the COTR.
- D. Furnish and install a new storage cabinet of sufficient size and suitable for storing spare equipment. Doors shall include a pad locking device. Padlock to be provided by the VA. Location of cabinet to be determined by the COTR. This shall include removal of existing cabinet.



- E. Provide to the VA, all hardware, software, programming tools, license and documentation necessary to permanently modify the fire alarm system on site. The minimum level of modification includes addition and deletion of devices, circuits, zones and changes to system description, system operation, and digitized evacuation and instructional messages.

## **2.14 INSTRUCTION CHART**

- A. Provide a typeset printed or typewritten instruction card mounted behind a Lexan plastic or glass cover in a stainless steel or aluminum frame with a backplate. Install the frame in a conspicuous location observable from each control unit where operations are performed. The card shall show those steps to be taken by an operator when a signal is received under all conditions, normal, alarm, supervisory, and trouble. Provide an additional copy with the binder for the input output matrix for the sequence of operation. The instructions shall be approved by the COTR before being posted.

## **PART 3 - EXECUTION**

### **3.1 INSTALLATION**

- A. Installation shall be in accordance with NFPA 70, 72, 90A, and 101 as shown on the drawings, and as recommended by the major equipment manufacturer. Fire alarm wiring shall be installed in conduit. All conduit and wire shall be installed in accordance with Section 26 05 33, RACEWAY AND BOXES FOR ELECTRICAL SYSTEMS , Section 26 05 21, LOW-VOLTAGE ELECTRICAL POWER CONDUCTORS AND CABLES (600 VOLTS AND BELOW), Section 28 05 13 CONDUCTORS AND CABLES FOR ELECTRONIC SAFETY AND SECURITY, Section 28 05 26 GROUNDING AND BONDING FOR ELECTRONIC SAFETY AND SECURITY, Section 28 05 33 Raceways AND BOXES FOR ELECTRONIC SAFETY AND SECURITY, and all penetrations of smoke and fire barriers shall be protected as required by Section 07 84 00, FIRESTOPPING.
- B. All conduits, junction boxes, conduit supports and hangers shall be concealed in finished areas and may be exposed in unfinished areas.
- C. All new and reused exposed conduit shall be painted in accordance with Section 09 91 00, PAINTING to match surrounding finished areas and red in unfinished areas.
- D. All existing accessible fire alarm conduit not reused shall be removed.
- E. Existing devices that are reused shall be properly mounted and installed. Where devices are installed on existing shallow backboxes, extension rings of the same material, color and texture of the new fire alarm devices shall be used. Mounting surfaces shall be cut and patched in accordance with Section 01 00 00, GENERAL REQUIREMENTS, Restoration, and be re-painted in accordance with Section 09 91 00, PAINTING as necessary to match existing.

- F. All fire detection and alarm system devices, control units and remote annunciators shall be flush mounted when located in finished areas and shall be surface mounted when located in unfinished areas. Exact locations to be approved by the COTR.
- G. Speakers shall be ceiling mounted and fully recessed in areas with suspended ceilings. Speakers shall be wall mounted and recessed in finished areas without suspended ceilings. Speakers shall be surface mounted in unfinished areas.
- H. Strobes shall be flush wall mounted with the bottom of the unit located 2,000 mm (80 inches) above the floor or 150 mm (6 inches) below ceiling, whichever is lower. Locate and mount to maintain a minimum 900 mm (36 inches) clearance from side obstructions.
- I. Manual pull stations shall be installed not less than 1050 mm (42 inches) or more than 1200 mm (48 inches) from finished floor to bottom of device and within 1500 mm (60 inches) of a stairway or an exit door.
- J. Where possible, locate water flow and pressure switches a minimum of 300 mm (12 inches) from a fitting that changes the direction of the flow and a minimum of 900 mm (36 inches) from a valve.
- K. Mount valve tamper switches so as not to interfere with the normal operation of the valve and adjust to operate within two revolutions toward the closed position of the valve control, or when the stem has moved no more than one-fifth of the distance from its normal position.
- L. Connect to all existing flow and tamper switches.
- M. Connect to all existing combination closer-holders.

### **3.2 TYPICAL OPERATION**

- A. Activation of any manual pull station, water flow or pressure switch, heat detector, kitchen hood suppression system, gaseous suppression system, or smoke detector shall cause the following operations to occur:
  - 1. Operate the emergency voice communication system in all buildings. For sprinkler protected buildings, flash strobes continuously only in the zone of alarm. For buildings without sprinkler protection throughout, flash strobes continuously only on the floor of alarm.
  - 2. Release only the magnetic door holders on the floor from which alarm was initiated after the alert signal.
  - 3. Transmit a separate alarm signal, via the main fire alarm control unit to the fire department.
  - 4. Unlock the electrically locked exit doors within the zone of alarm.

- B. Heat detectors in elevator machine rooms shall, in addition to the above functions, disconnect all power to all elevators served by that machine room after a time delay. The time delay shall be programmed within the fire alarm system programming and be equal to the time it takes for the car to travel from the highest to the lowest level, plus 10 seconds.
- C. Smoke detectors in the primary elevator lobbies of Buildings indicate the buildings where there is Phase I elevator recall shall, in addition to the above functions, return all elevators in the bank to the secondary floor.
- D. Smoke detectors in the remaining elevator lobbies, elevator machine room, or top of hoistway shall, in addition to the above functions, return all elevators in the bank to the primary floor.
- E. Operation of a smoke detector at a corridor door used for automatic closing shall also release only the magnetic door holders on that floor. Operation of a smoke detector at a shutter used for automatic closing shall also release only the shutters on that floor.
- F. Operation of duct smoke detectors shall cause a system supervisory condition and shut down the ventilation system and close the associated smoke dampers as appropriate.
- G. Operation of any sprinkler or standpipe system valve supervisory switch, high/low air pressure switch, or fire pump alarm switch shall cause a system supervisory condition.
- H. Alarm verification shall not be used for smoke detectors installed for the purpose of early warning.

### **3.3 TESTS**

- A. Provide the service of a NICET level III, competent, factory-trained engineer or technician authorized by the manufacturer of the fire alarm equipment to technically supervise and participate during all of the adjustments and tests for the system. Make all adjustments and tests in the presence of the COTR.
- B. When the systems have been completed and prior to the scheduling of the final inspection, furnish testing equipment and perform the following tests in the presence of the COTR. When any defects are detected, make repairs or install replacement components, and repeat the tests until such time that the complete fire alarm systems meets all contract requirements. After the system has passed the initial test and been approved by the COTR, the contractor shall request a final inspection.
  - 1. Before energizing the cables and wires, check for correct connections and test for short circuits, ground faults, continuity, and insulation.
  - 2. Test the insulation on all installed cable and wiring by standard methods as recommended by the equipment manufacturer.

3. Run water through all flow switches. Check time delay on water flow switches. Submit a report listing all water flow switch operations and their retard time in seconds.
4. Open each alarm initiating and notification circuit to see if trouble signal actuates.
5. Ground each alarm initiation and notification circuit and verify response of trouble signals.

### **3.4 FINAL INSPECTION AND ACCEPTANCE**

- A. Prior to final acceptance a minimum 30 day "burn-in" period shall be provided. The purpose shall be to allow equipment to stabilize and potential installation and software problems and equipment malfunctions to be identified and corrected. During this diagnostic period, all system operations and malfunctions shall be recorded. Final acceptance shall be made upon successful completion of the "burn-in" period and where the last 14 days is without a system or equipment malfunction.
- B. At the final inspection a factory trained representative of the manufacturer of the major equipment shall repeat the tests in Article 3.3 TESTS and those required by NFPA 72. In addition the representative shall demonstrate that the systems function properly in every respect. The demonstration shall be made in the presence of a VA representative.

### **3.5 INSTRUCTION**

- A. The manufacturer's authorized representative shall provide instruction and training to the VA as follows:
  1. Six one-hour sessions to engineering staff, security police and central attendant personnel for simple operation of the system. Two sessions at the start of installation, two sessions at the completion of installation and two sessions 3 months after the completion of installation.
  2. Four two-hour sessions to engineering staff for detailed operation of the system. Two sessions at the completion of installation and two sessions 3 months after the completion of installation.
  3. Three eight-hour sessions to electrical technicians for maintaining, programming, modifying, and repairing the system at the completion of installation and one eight-hour refresher session 3 months after the completion of installation.
- B. The Contractor and/or the Systems Manufacturer's representative shall provide a typewritten "Sequence of Operation" including a trouble shooting guide of the entire system for submittal to the VA. The sequence of operation shall be shown for each input in the system in a matrix format and provided in a loose leaf binder. When reading the sequence of operation, the reader shall be able to quickly and easily determine what output shall occur upon activation of any input in the system. The INPUT/OUTPUT matrix format shall be as shown in Appendix A to NFPA 72.

- C. Furnish the services of a competent instructor for instructing personnel in the programming requirements necessary for system expansion. Such programming shall include addition or deletion of devices, zones, indicating circuits and printer/display text.

## **PART 4 - SCHEDULES**

### **4.1 DIGITIZED VOICE MESSAGES**

- A. Digitized voice messages shall be provided for each smoke zone and each building on the campus. The messages shall be arranged with a 3 second alert tone, a "Code Red", "Nurse Blaze", or "Doctor Firestone" typical message and a description of the fire alarm area (building number, floor, level and smoke zone). A sample of such a message is as follows and shall be determined by VA Safety Officer:

Alert Tone

Code Red

Building One, Second Floor, East Wing

Code Red

Building One, Second Floor, East Wing

Code Red

Building One, Second Floor, East Wing

### **4.2 LOCATION OF VOICE MESSAGES**

- A. Upon receipt of an alarm signal from the building fire alarm system, the voice communication system shall automatically transmit a 3 second tone alert and a pre-recorded fire alarm message to all buildings and floors on the campus.

**END OF SECTION 28 31 00**

**THIS PAGE WAS INTENTIONALLY LEFT BLANK**