

# ATTACHMENT F – BUILDING 208 FLOOR PLANS

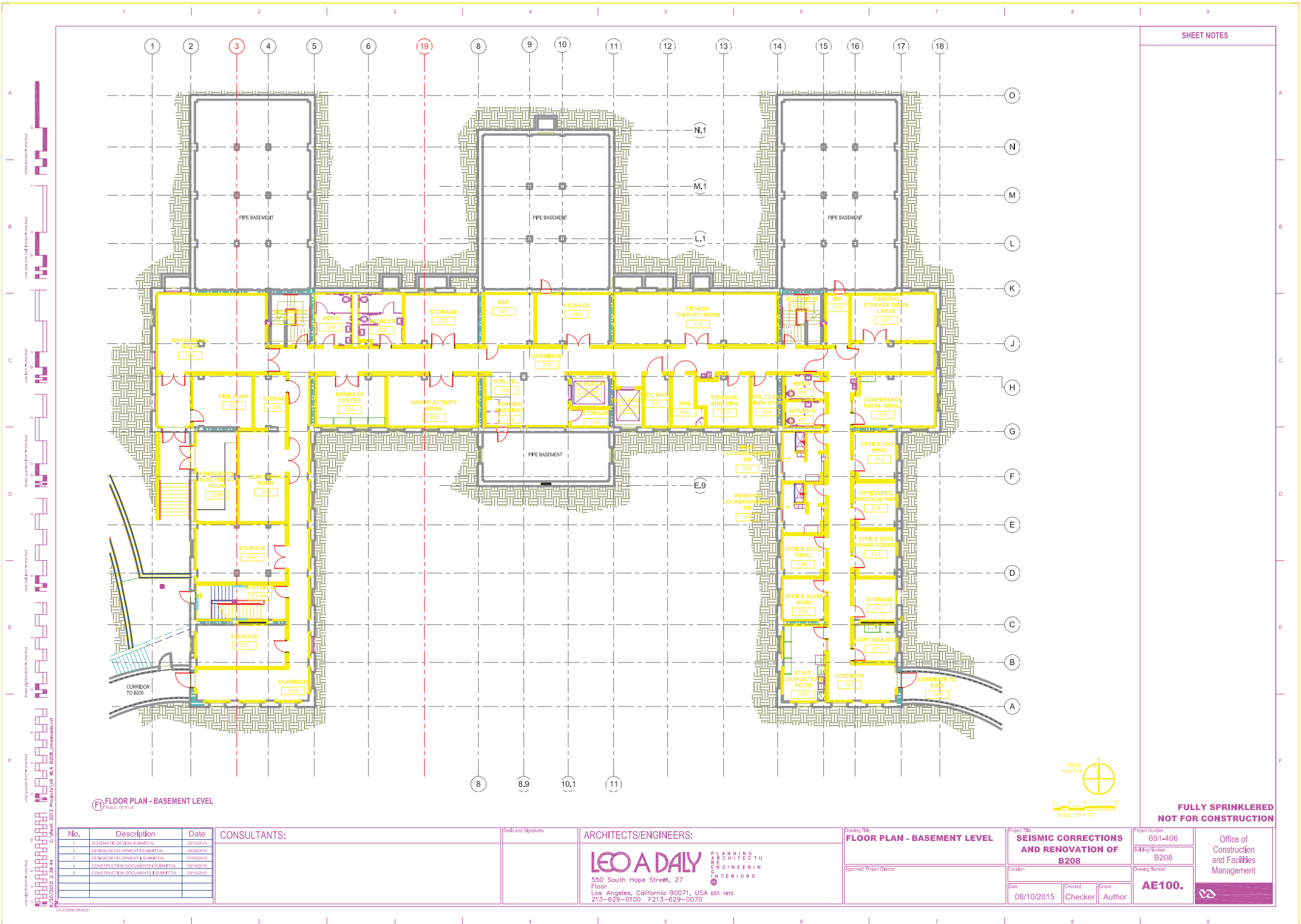

SHEET NOTES

No.	Description	Date
1	SCHEMATIC DESIGN SUBMITTAL	03/19/2014
2	DESIGN DEVELOPMENT SUBMITTAL	06/02/2014
3	DESIGN DEVELOPMENT & SUBMITTAL	01/02/2015
4	CONSTRUCTION DOCUMENTS SUBMITTAL	04/02/2015
5	CONSTRUCTION DOCUMENTS & SUBMITTAL	06/02/2015

CONSULTANTS:

Seals and Signatures

ARCHITECTS/ENGINEERS:

**LEO A DAILY** PLANNING  
ARCHITECTURE  
ENGINEERING  
INTERIORS  
550 South Hope Street, 27  
Floor  
Los Angeles, California 90071, USA EST. 1915  
213-629-0100 F213-629-0070

Drawing Title  
**FLOOR PLAN - BASEMENT LEVEL**

Approved: Project Director

Project Title  
**SEISMIC CORRECTIONS  
AND RENOVATION OF  
B208**

Location

Date  
08/10/2015

Checked  
Checker

Drawn  
Author

Project Number  
691-406

Building Number  
B208

Drawing Number

**AE100.**

**FULLY SPRINKLERED  
NOT FOR CONSTRUCTION**

Office of  
Construction  
and Facilities  
Management



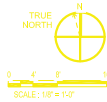

Drawing Number

**AE101.**

Project Number <b>691-406</b>	Office of Construction and Facilities Management
Building Number <b>B208</b>	
Drawing Number <b>AE101.</b>	

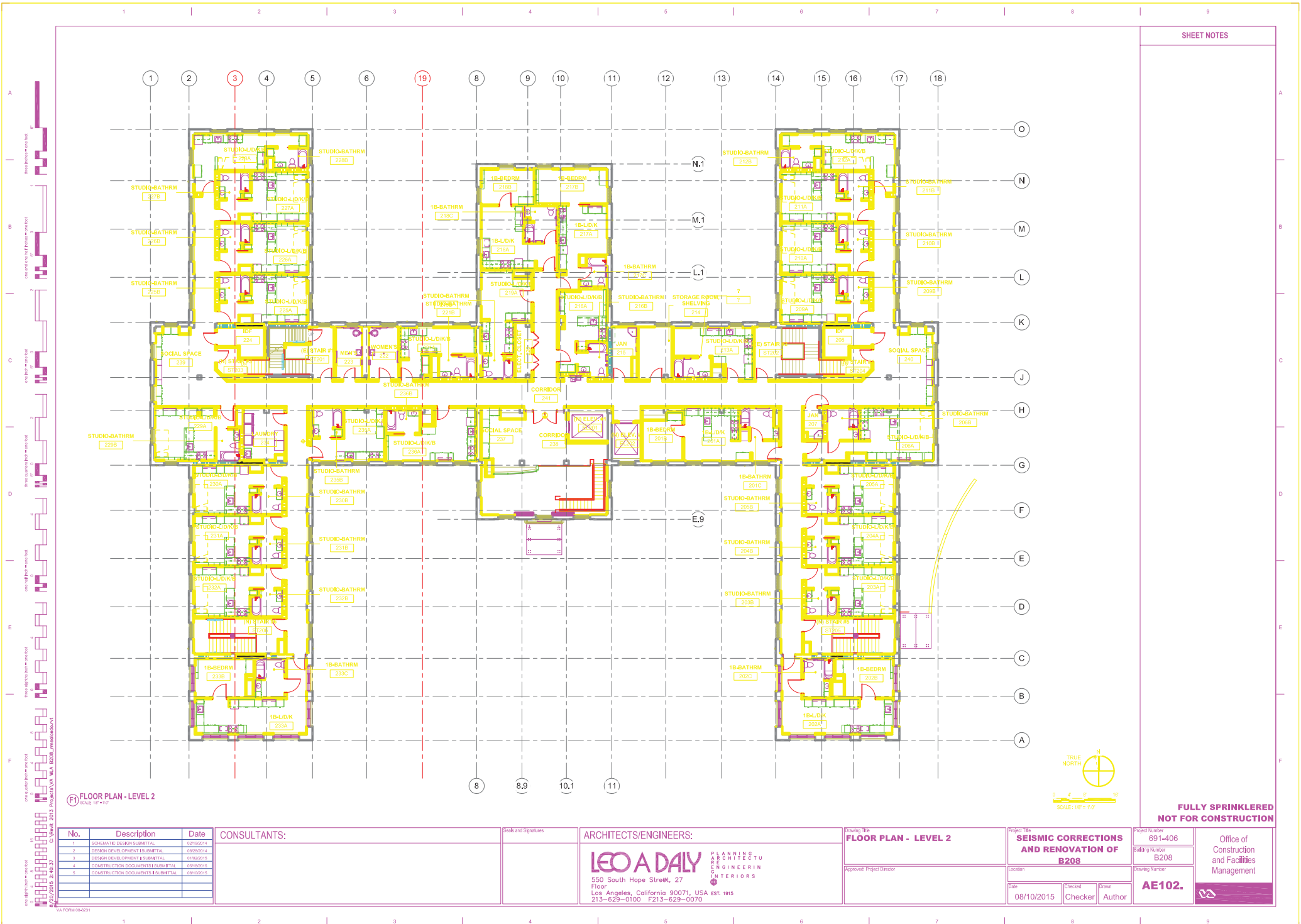

SHEET NOTES

FULLY SPRINKLERED  
NOT FOR CONSTRUCTION

F FLOOR PLAN - LEVEL 2

No.	Description	Date
1	SCHEMATIC DESIGN SUBMITTAL	03/09/2014
2	DESIGN DEVELOPMENT SUBMITTAL	06/05/2014
3	DESIGN DEVELOPMENT & SUBMITTAL	01/03/2015
4	CONSTRUCTION DOCUMENTS SUBMITTAL	06/05/2015
5	CONSTRUCTION DOCUMENTS & SUBMITTAL	06/05/2015

CONSULTANTS:

Seals and Signatures

ARCHITECTS/ENGINEERS:

LEO A DAILY  
550 South Hope Street, 27  
Floor  
Los Angeles, California 90071, USA EST. 1915  
213-629-0100 F213-629-0070

FLOOR PLAN - LEVEL 2

Approved: Project Director

Project Title  
SEISMIC CORRECTIONS  
AND RENOVATION OF  
B208

Location  
Date 08/10/2015  
Checked  
Checker  
Drawn  
Author

Project Number  
691-406

Building Number  
B208

Drawing Number  
AE102.

Office of  
Construction  
and Facilities  
Management



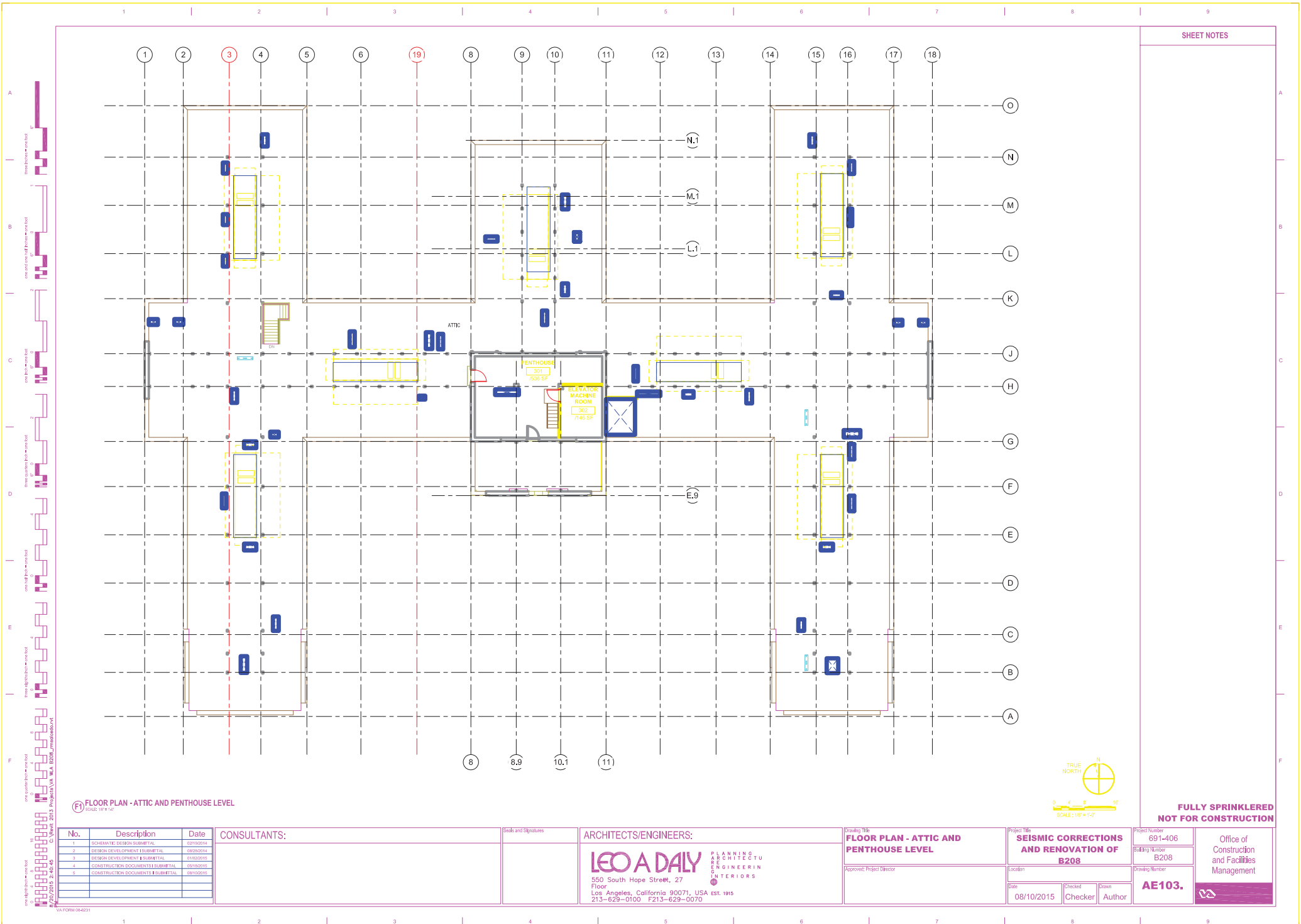

SHEET NOTES

FULLY SPRINKLERED  
NOT FOR CONSTRUCTION

F FLOOR PLAN - ATTIC AND PENTHOUSE LEVEL

No.	Description	Date
1	SCHEMATIC DESIGN SUBMITTAL	03/10/2014
2	DESIGN DEVELOPMENT SUBMITTAL	06/05/2014
3	DESIGN DEVELOPMENT SUBMITTAL	01/03/2015
4	CONSTRUCTION DOCUMENTS SUBMITTAL	04/02/2015
5	CONSTRUCTION DOCUMENTS SUBMITTAL	08/10/2015

CONSULTANTS:

Scale and Signatures

ARCHITECTS/ENGINEERS:

LEO A DAILY  
550 South Hope Street, 27  
Floor  
Los Angeles, California 90071, USA EST. 1915  
213-629-0100 F213-629-0070

Drawing Title  
FLOOR PLAN - ATTIC AND  
PENTHOUSE LEVEL

Approved: Project Director

Project Title  
SEISMIC CORRECTIONS  
AND RENOVATION OF  
B208

Location  
Date 08/10/2015  
Checked  
Author

Project Number  
691-406

Building Number  
B208

Drawing Number  
AE103.

Office of  
Construction  
and Facilities  
Management



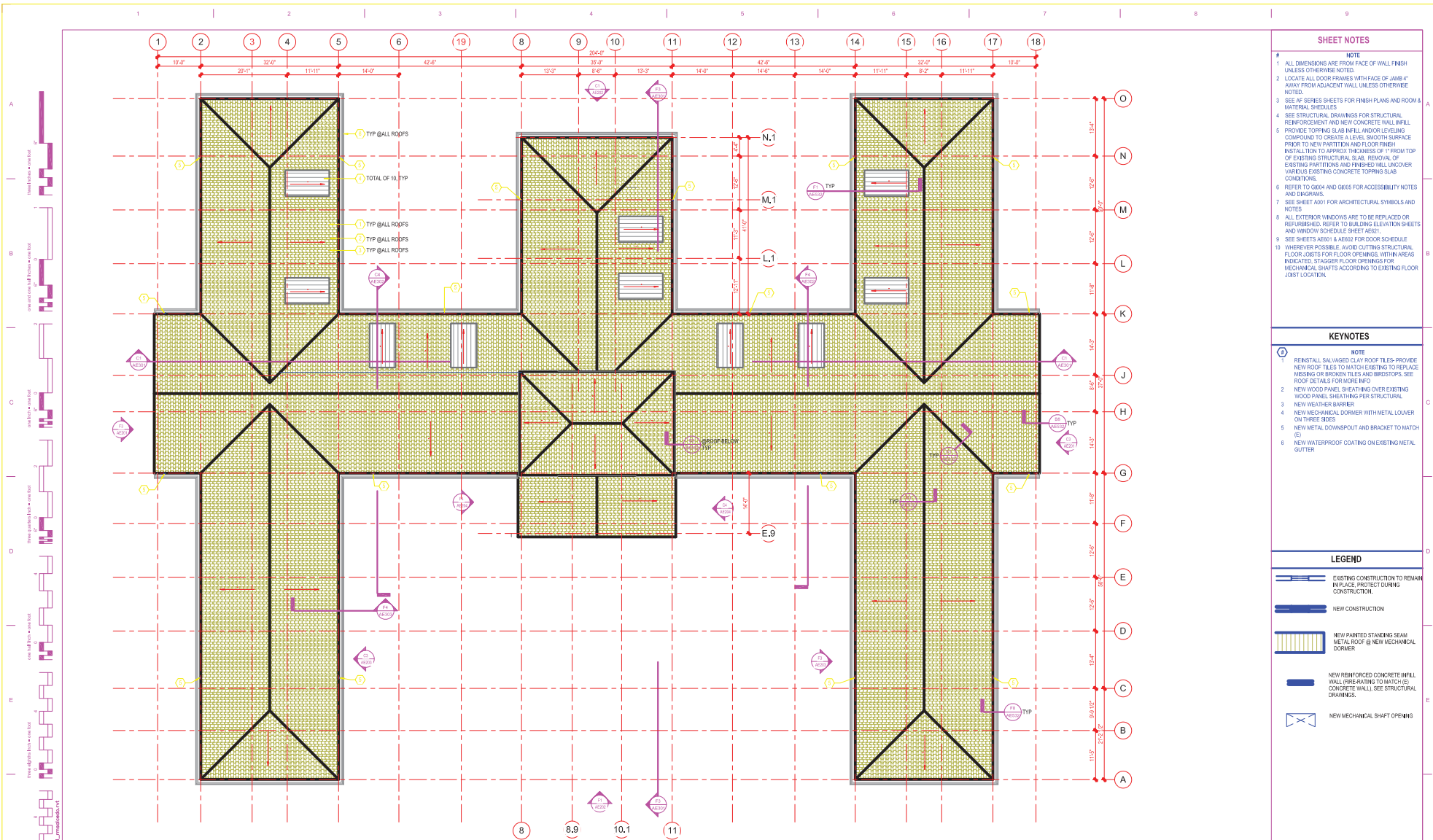

- SHEET NOTES**
- 1. ALL DIMENSIONS ARE FROM FACE OF WALL FINISH UNLESS OTHERWISE NOTED.
  - 2. LOCATE ALL DOOR FRAMES WITH FACE OF JAMB 4" AWAY FROM ADJACENT WALL UNLESS OTHERWISE NOTED.
  - 3. SEE AP SERIES SHEETS FOR FINISH PLANS AND ROOM MATERIAL SCHEDULES.
  - 4. SEE STRUCTURAL DRAWINGS FOR STRUCTURAL REINFORCEMENT AND NEW CONCRETE WALL INFILL.
  - 5. PROVIDE TOPPING SLAB INFILL AND CONCRETE COMPOUND TO CREATE A LEVEL SMOOTH SURFACE PRIOR TO NEW PARTITION AND FLOOR FINISH INSTALLATION TO APPROX THICKNESS OF 1" FROM TOP OF EXISTING STRUCTURAL SLAB. REMOVAL OF EXISTING PARTITIONS AND FINISHES WILL UNCOVER VARIOUS EXISTING CONCRETE TOPPING SLAB CONDITIONS.
  - 6. REFER TO 0004 AND 0005 FOR ACCESSIBILITY NOTES AND DIAGRAMS.
  - 7. SEE SHEET A001 FOR ARCHITECTURAL SYMBOLS AND NOTES.
  - 8. ALL EXTERIOR WINDOWS ARE TO BE REPLACED OR RE-UPHOLSTERED. REFER TO BUILDING ELEVATION SHEETS AND WINDOW SCHEDULE SHEET A001.
  - 9. SEE SHEETS A001 & A002 FOR DOOR SCHEDULE.
  - 10. WHEREVER POSSIBLE, AVOID CUTTING STRUCTURAL FLOOR JOISTS FOR FLOOR OPENINGS. WITHIN AREAS INDICATED, STAGGER FLOOR OPENINGS FOR MECHANICAL SHAFTS ACCORDING TO EXISTING FLOOR JOIST LOCATION.

- KEYNOTES**
- 1**
- NOTE**
- 1. REINSTALL SALVAGED CLAY ROOF TILES. PROVIDE NEW ROOF TILES TO MATCH EXISTING TO REPLACE MISSING OR BROKEN TILES AND BRICKS. SEE ROOF DETAILS FOR MORE INFO.
  - 2. NEW WOOD PANEL SHEATHING OVER EXISTING WOOD PANEL SHEATHING PER STRUCTURAL.
  - 3. NEW WEATHER BARRIER.
  - 4. NEW MECHANICAL DORMER WITH METAL LOUVER ON THREE SIDES.
  - 5. NEW METAL DOWNSPOUT AND BRACKET TO MATCH (S).
  - 6. NEW WATERPROOF COATING ON EXISTING METAL GUTTER.

- LEGEND**
- EXISTING CONSTRUCTION TO REMAIN IN PLACE, PROTECT DURING CONSTRUCTION.
  - NEW CONSTRUCTION.
  - NEW PAINTED STANDING SEAM METAL ROOF @ NEW MECHANICAL DORMER.
  - NEW REINFORCED CONCRETE INFILL WALL. PREPARE TO MATCH EXISTING CONCRETE WALL. SEE STRUCTURAL DRAWINGS.
  - NEW MECHANICAL SHAFT OPENING.

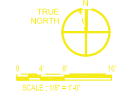

**FULLY SPRINKLERED  
NOT FOR CONSTRUCTION**

Project Number <b>691-406</b>	Office of Construction and Facilities Management
Building Number <b>B208</b>	
Drawing Number <b>AE104</b>	

**(F1) FLOOR PLAN - ROOF LEVEL**  
SCALE: 1/8" = 1'-0"

No.	Description	Date
1	SCHEMATIC DESIGN SUBMITTAL	02/16/2014
2	DESIGN DEVELOPMENT SUBMITTAL	06/03/2014
3	DESIGN DEVELOPMENT SUBMITTAL	04/03/2015
4	CONSTRUCTION DOCUMENTS SUBMITTAL	05/05/2015
5	CONSTRUCTION DOCUMENTS SUBMITTAL	08/10/2015

CONSULTANTS:

Scale and Signatures

ARCHITECTS/ENGINEERS:

**LEO A DAILY**  
PLANNING  
ARCHITECTURE  
INTERIORS  
ENGINEERING

550 South Hope Street, 27  
Los Angeles, California 90071, USA est. 1995  
213-629-0100 F213-629-0070

**FLOOR PLAN - ROOF LEVEL**

Approved Project Director

Project Title  
**SEISMIC CORRECTIONS  
AND RENOVATION OF  
B208**

Date 08/10/2015	Checked CDF	Drawn XW
--------------------	----------------	-------------

Project Number  
**691-406**

Building Number  
**B208**

Drawing Number  
**AE104**