

Veterans Affairs Medical Center

2201 North Broadwell Avenue
Grand Island, Nebraska 68803

636-12-101 VA DENTAL BACKFILL (PROSTHETICS, OT, LAB, ULTRASOUND)

Index of Drawings:

1 A0.1 COVER SHEET, GENERAL NOTES AND KEYPLAN

Architectural

- 2 A2.1 2ND FLOOR DEMOLITION PLAN AND DETAILS
3 A2.2 2ND FLOOR PLAN, WALL TYPES AND STRUCTURAL NOTES
4 A2.3 2ND FLOOR DEMOLITION CEILING PLAN
5 A2.4 2ND FLOOR REFLECTED CEILING PLAN AND CEILING DETAILS
6 A2.5 ROOM FINISH SCHEDULE, INTERIOR COLOR KEY, DOOR SCHEDULE,
DOOR TYPES AND DETAILS AND TYPICAL WALL SECTIONS
7 A2.6 INTERIOR ELEVATIONS AND CABINET SECTIONS

Mechanical

- 8 M0.0 MECHANICAL SYMBOLS LEGEND AND GENERAL NOTES
9 PD1.1 1ST FLOOR PLUMBING DEMOLITION PLAN
10 PD1.2 2ND FLOOR PLUMBING DEMOLITION PLAN
11 P1.1 1ST FLOOR PLUMBING PLAN
12 P1.2 2ND FLOOR PLUMBING PLAN
13 P2.1 PLUMBING FIXTURE SCHEDULE
14 MD1.1 HVAC DEMOLITION FLOOR PLANS
15 MD2.1 HVAC PIPING DEMOLITION FLOOR PLANS
16 M1.1 HVAC FLOOR PLANS
17 M2.1 HVAC PIPING FLOOR PLANS
18 M3.1 FIRE PROTECTION FLOOR PLANS
19 M4.1 MECHANICAL DETAILS
20 M5.1 MECHANICAL SCHEDULES

Electrical

- 21 E0.0 ELECTRICAL COORDINATION
22 ED1.1 2ND FLOOR ELECTRICAL DEMOLITION PLAN
23 E1.1 2ND FLOOR LIGHTING PLAN
24 E2.1 2ND FLOOR POWER AND SPECIAL SYSTEMS PLAN
25 E3.1 ELECTRICAL SCHEDULES AND DETAILS
26 E3.2 ELECTRICAL SCHEDULES AND DETAILS

GENERAL ARCHITECTURAL NOTES:

- THE CONTRACTOR SHALL INSPECT THE SITE, STUDY EXISTING CONDITIONS, REVIEW DRAWINGS AND SPECIFICATIONS.
- CONTRACTOR SHALL ADJUST FOR ACTUAL FIELD CONDITIONS AT NO ADDITIONAL EXPENSE TO THE OWNER.
- CONTRACTOR SHALL TAKE ALL MEASUREMENTS FOR THE WORK AND BE RESPONSIBLE FOR SAME. COORDINATE THE WORK AND SHOP DRAWINGS WITH ALL OTHER TRADES AFFECTED AND MAKE ANY NECESSARY OFFSETS TO CONCEAL PIPING AND DUCTWORK AND TO CLEAR EQUIPMENT, STRUCTURAL MEMBERS AND OTHER OBSTRUCTIONS.
- ALL UTILITIES AND SERVICES SHALL BE KEPT IN CONTINUOUS OPERATION UNLESS WRITTEN PERMISSION IS OTHERWISE GRANTED BY THE OWNER. TEMPORARY ALTERATIONS AND CONNECTIONS REQUIRED BY THIS CONTRACT SHALL BE MADE SO THAT ALL BUILDING SERVICES ARE MAINTAINED WITH MINIMUM INTERRUPTION. SCHEDULE ALL ELECTRICAL/MECHANICAL OUTAGES 7 DAYS IN ADVANCE WITH THE OWNER.
- PROTECT ALL WORK MATERIALS AND EQUIPMENT. CAP OR PLUG TEMPORARY OPENINGS. DELIVER ALL WORK TO THE OWNER CLEAN AND IN GOOD CONDITION.
- ALL OCCUPIED WORK AREAS, BUILDING CORRIDORS AND EXTERIOR AREAS SHALL BE KEPT CLEAR OF DEBRIS, CUTTING AND PATCHING OF EXISTING WALLS, FLOORS OR CEILINGS REQUIRED BY NEW WORK SHALL INCLUDE AS WORK PROVIDED UNDER THIS CONTRACT.
- CUTTING SHALL BE DONE WITH CARE SO AS NOT TO DAMAGE EXISTING EQUIPMENT, CONNECTIONS, CONTROLS, ETC. DAMAGE CAUSED BY SUCH CUTTING SHALL BE REPLACED OR REPAIRED TO ORIGINAL CONDITION BY CONTRACTOR AT NO COST TO THE OWNER.
- ALL MATERIALS AND EQUIPMENT SHALL BE NEW OF THE BEST QUALITY AND FREE FROM DEFECTS.
- MANUFACTURER AND MODEL NUMBERS SPECIFIED ESTABLISH THE TYPE AND QUALITY REQUIRED.
- ALL WORK SHALL COMPLY WITH APPLICABLE REGULATIONS, CODES AND ORDINANCES.
- THE CONTRACTOR SHALL PERFORM ALL TESTS AS SPECIFIED OR AS NECESSARY TO DEMONSTRATE A COMPLETE AND SATISFACTORY INSTALLATION.
- ALL EXPOSED PENETRATIONS MADE THROUGH EXISTING ROOFS, FLOORS, AND WALLS SHALL BE PATCHED WITH LIKE MATERIALS TO MATCH THE SURROUNDING SURFACES.
- THE CONTRACTOR SHALL BE RESPONSIBLE FOR ANY DAMAGE TO EXISTING MATERIALS RESULTING FROM WORK UNDER THIS CONTRACT AND SHALL RESTORE SUCH TO ITS ORIGINAL CONDITION.
- INSTALL THE SPECIFIED FIRE STOPPING (SLEEVES, WRAP, CONDUIT, ETC.) AT RATED CONSTRUCTION.
 - FIRE STOP ALL PENETRATIONS WHERE NEW DEVICES/LINES RELOCATING EXISTING DEVICES/LINES PENETRATING FLOORS, CEILINGS AND OTHER RATED BARRIERS.
 - FIRE STOP ALL NEWLY CREATED PENETRATIONS WHERE EXISTING DEVICES/LINES PENETRATE FLOOR, CEILINGS AND OTHER RATED BARRIERS.
- ALL NEW STD WALLS AND GYPSUM BOARD SHALL EXTEND TO STRUCTURE UNLESS NOTED OTHERWISE.
- ALL GYPSUM BOARD SHALL BE TYPE "X" FIRE CODE GYPSUM BOARD OR AS INDICATED ON DRAWINGS.
- PROVIDE WOOD BLOCKING OR 16 GA. METAL BACKING PLATES IN ALL WALLS TO RECEIVE EQUIPMENT, SHELVING AND ACCESSORIES, DOOR STOPS AND OTHER ITEMS REQUIRING REINFORCEMENT.
- ALL ITEMS AND DEVICES, SUCH AS COVER PLATES, SWITCH PLATES, CONVENIENCE OUTLETS, DOOR STOPS AND OTHER FINISH HARDWARE, ETC., SHALL BE REMOVED AND REINSTALLED AS PART OF THE REFINISHING OF EXISTING WALLS INDICATED TO REMAIN.
- THE CONTRACTOR SHALL WORK WITH THE CONDITIONS AS THEY EXIST AT THE SITE. ALL ABOVE CEILING CONDITIONS SHALL BE REVIEWED, AND MODIFICATIONS IDENTIFIED, COORDINATED AND INCORPORATED INTO THE SHOP DRAWING PROCESS. COORDINATE ALL ABOVE CEILING WORK TO ENSURE A COMPLETE AND OPERATIONAL SYSTEM AT NO ADDITIONAL COST TO THE OWNER. COORDINATION SHALL INCLUDE BUT NOT BE LIMITED TO THE FOLLOWING:
 - OWNER'S EQUIPMENT REQUIREMENTS.
 - CEILING SUPPORT SYSTEM.
 - MECHANICAL DUCTWORK SYSTEM.
 - LIGHTING FIXTURES ELECTRICAL WIRING AND CONDUIT SYSTEMS.
 - PLUMBING AND PIPING SYSTEMS.
 - COMMUNICATIONS SYSTEMS.
- AT THE COMPLETION OF DEMOLITION THE CONTRACTOR SHALL HAVE A SITE MEETING WITH THE ARCHITECT, AND ENGINEER TO REVIEW AS BUILT CONDITIONS OF THE EXISTING STRUCTURE.
- WHEN ALTERING THE BUILDING, IF STRUCTURAL INTEGRITY APPEARS TO BE IN QUESTION CONTRACTOR SHALL NOTIFY OWNER AND ARCHITECT IMMEDIATELY.
- CONTRACTOR SHALL BE RESPONSIBLE FOR REMOVING, STORING AND REINSTALLATION OF ALL OF THE OWNER'S EQUIPMENT AND FURNITURE TO INCLUDE BOTH WALL MOUNTED ITEMS AND MOVABLE ITEMS. THIS COORDINATION OF OWNER'S ITEMS IS REQUIRED FOR ALL PHASES OF CONSTRUCTION.

636-12-101 ALTERNATES:

CONTRACTOR TO PROVIDE THE FOLLOWING BID ALTERNATES:

- ADD ALTERNATE ONE: PROVIDE COST FOR ALL WORK AT ROOF ACCESS 5201, TO INCLUDE DEMOLITION ALTERNATING TREAD STAIR, EXTERIOR WORK, DOORS, FINISHES, MECHANICAL, AND ELECTRICAL.

FIRE STOPPING:

- MAINTAIN FIRE RATED CONSTRUCTION AT WALL PENETRATIONS. (CONSTRUCTION TO CONFORM TO MFG.'S FIRE RATED/ TEST ASSEMBLIES)
- FIRE CAULK ALL SLEEVES AND PENETRATIONS AT FIRE WALLS/ PARTITIONS AND FLOORS. CONFORM WITH THE TESTED/ SUBMITTED F.R. ASSEMBLY.
- MAINTAIN 2-HR FIRE RATED FLOOR AT PENETRATIONS, EXISTING FLOOR SLAB, AND 2-HR. DECK WITH FIREPROOFING, CONFORM WITH THE TESTED/ SUBMITTED F.R. ASSEMBLY.

HAZARDOUS MATERIAL:

- SEE OWNER FOR HAZARDOUS MATERIAL REPORT.
- IF THE CONTRACTOR ENCOUNTERS MATERIAL THAT COULD BE HAZARDOUS, THE CONTRACTOR SHALL STOP WORK AND NOTIFY THE OWNER IMMEDIATELY FOR DIRECTION.

DESIGN CODES:

NEPA 2012 LIFE SAFETY CODE
OCCUPANCY, EXISTING HEALTH CARE
2012 INTERNATIONAL BUILDING CODE
OCCUPANCY, INSTITUTIONAL
CONSTRUCTION TYPE TYPE I-B - SPRINKLERED
2-HR STRUCTURE
2-HR EXTERIOR WALLS
2-HR FLOOR
UNIFORM FEDERAL ACCESSIBILITY STANDARDS (UFAS) AND VA SUPPLEMENT, BARRIER FREE DESIGN
2010 AIA GUIDELINES FOR HEALTHCARE FACILITIES AND CONSTRUCTION
INTERNATIONAL MECHANICAL CODE
INTERNATIONAL ENERGY CONSERVATION CODE
ASHRAE STANDARD 62.1-2004 - VENTILATION FOR ACCEPTABLE INDOOR AIR QUALITY
APPLICABLE AMERICAN SOCIETY OF PLUMBING ENGINEERS (ASPE) STANDARDS
APPLICABLE AMERICAN SOCIETY OF HEATING, REFRIGERATING, AND AIR-CONDITIONING ENGINEERS (ASHRAE) STANDARDS
NATIONAL ELECTRICAL CODE

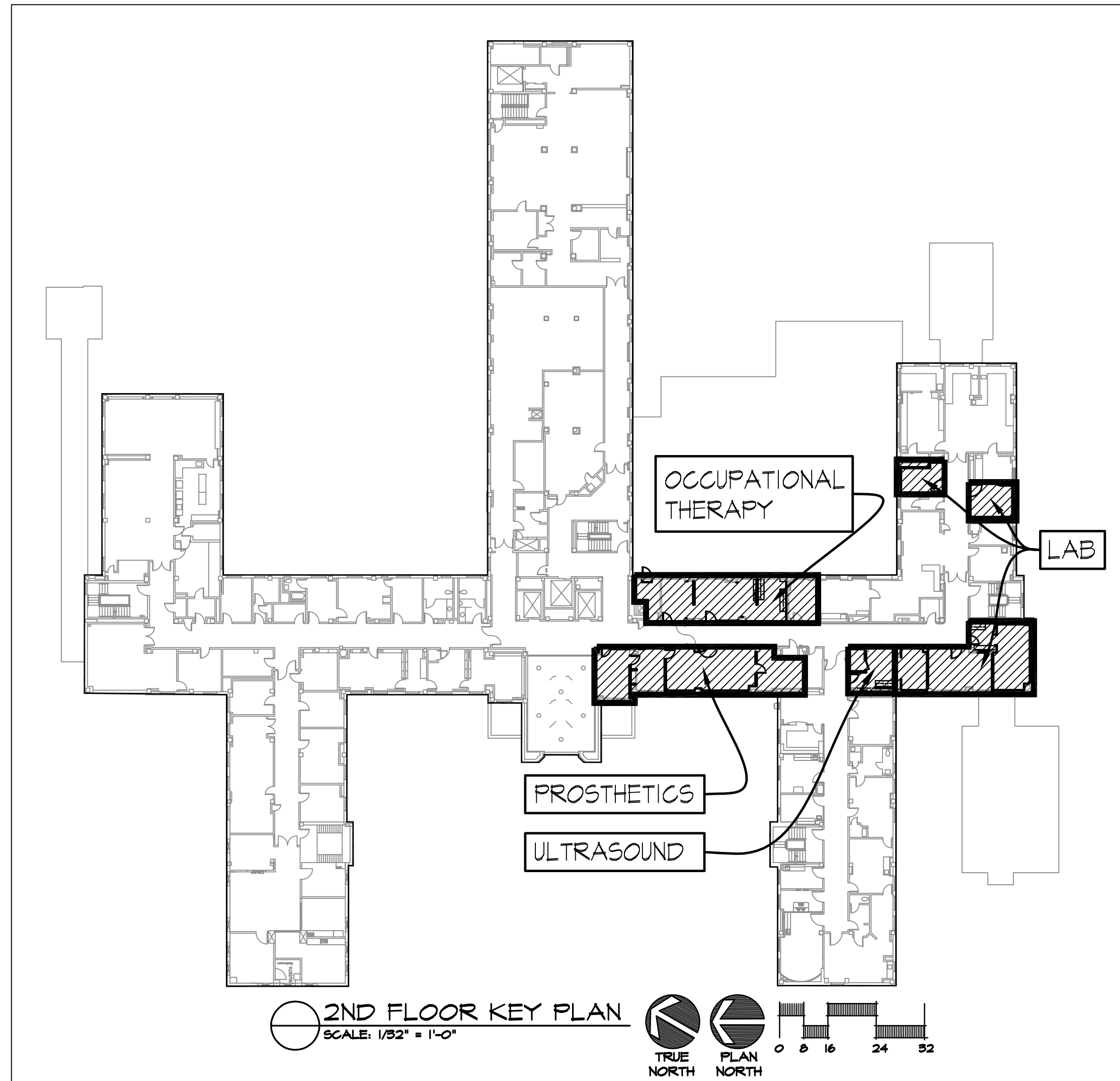

Signature and Date	_____
Projects	_____
Engineering	_____
EMS	_____
Safety	_____
Security	_____
Infectious Control	_____
Nursing	_____
Logistics	_____
User	_____
User	_____
User	_____

Revisions	Date	© 2000 Calvin L. Hinz Architects P.C. These plans are specifically designed for construction by Calvin L. Hinz Architects and are intended for no other purposes. Permission for use of this document in part or whole without written consent of Calvin L. Hinz Architects is prohibited.	IMPORTANT CONTRACTOR'S NOTE 1. ALL CONTRACTORS ARE RESPONSIBLE FOR REVIEWING ENTIRE SET OF DOCUMENTS TO DETERMINE THEIR FULL SCOPE OF WORK. CONTRACTOR SHALL NOT BE ALLOWED EXTRA COSTS DUE TO FAILURE TO REVIEW ENTIRE SET OF DOCUMENTS. 2. ANY USE OF THESE ELECTRONIC DRAWINGS OR SCALING OF THE PRINTED DOCUMENTS ARE DONE SO AT THE CONTRACTOR'S RISK.	CLH Calvin L. Hinz Architects, P.C. 3705 North 200th Street Elkhorn, Nebraska 68022 Phone: 402.291.6941 Fax: 402.291.9195	ARCHITECT/ENGINEERS: KRS 11620 ARBOR STREET SUITE 100 OMAHA, NEBRASKA 68144 PHONE: 402.932.0100 FAX: 402.932.1001 www.krsengineering.com KRS # 121014 COPYRIGHT 2011 This document and the information contained may not be reproduced without the express written permission of KRS Engineering, LLC. Unauthorized copying, disclosure or construction use are prohibited by the copyright law.	Drawing Title -COVER SHEET -KEY PLAN -GENERAL NOTES -ALTERNATES Approved Project Director KEVIN HUTSELL	Project Title RENOVATE BACKFILL DENTAL SPACE NWHCS GRAND ISLAND Location VAMC Grand Island, NE Date APRIL 13, 2012 Checked CH Drawn RB	Project Number 636-12-101 Building Number ONE Drawing Number A0.1 Dwg. 1 of 26	Office of Construction and Facilities Management Department of Veterans Affairs
-----------	------	---	---	--	---	---	--	--	--