

INTERIOR COLOR KEY

1. PAINT (PT-)	MFG.	COLOR/ #	GLOSS	LOCATION
PT-1	SHERWIN WILLIAMS	NORADIC DESERT SN 6107 (SEMI-GLOSS)	LEVEL 5	MAIN COLOR, ROOMS, SOFFITS
PT-2	SHERWIN WILLIAMS	NORADIC DESERT SN 6107 (GLOSS)	LEVEL 5	DOOR FRAMES, VERIFY TO MATCH EXISTING
PT-3	SHERWIN WILLIAMS	TATAMI TAN SN 6116 (SEMI-GLOSS)	LEVEL 5	ACCENT WALL
PT-4	NOT USED			
PT-5	SHERWIN WILLIAMS	VERIFY TO MATCH EXISTING	LEVEL 5	CORRIDOR WALLS, OFFICES
PT-6	SHERWIN WILLIAMS	ZURICH WHITE SN 7626 (FLAT)	LEVEL 1	CEILING
PT-7	SHERWIN WILLIAMS	TBD		TOILET PARTITIONS
2. EPOXY PAINT (EPT-)	MFG.	COLOR/ #	GLOSS	LOCATION
EPT-1	SHERWIN WILLIAMS	ACCESSIBLE BEIGE SN 7056 (SEMI-GLOSS ULTRA HIDE)	LEVEL 5	MAIN COLOR, GYPD. CEILING/SOFFITS
3. WALL GUARD (WG-)	MFG.	THICKNESS	COLOR/ PATTERN	NOTE
WG-1	KOROGARD	060"	OYSTER	MATCH HEIGHT WITH EXISTING
4. HANDRAIL/ CRASHRAIL (HR-)	MFG.	MFG. #	COLOR/ PATTERN	NOTE
HR-1	ACROVYN	HRB-100	514 MAHOGANY, 108 BLACK REVEAL	MATCH HEIGHT WITH EXISTING
5. CORNER GUARD (CG-)	MFG.	MFG. #	COLOR/ PATTERN	NOTE
CG-1	KOROGARD	0200 OR 0100"	OYSTER	4FT. TALL, *PROVIDE TWO 6100 GSS AT END HALL CONDITIONS
6. WOOD STAIN (WS-)	COLOR			LOCATION
WS-1	SEE SPECIFICATIONS			DOORS
7. PLASTIC LAMINATE (PL-)	MFG.	COLOR/ PATTERN		LOCATION
PL-1	FORMICA	GLAMOUR CHERRY 6208-45		CABINET FACES
8. SOLID SURFACE (SS-)	MFG.	COLOR/ STYLE		LOCATION
SS-1	ZACHAG	SHOCKEY TOPAZ		COUNTERTOPS AND 1/2" THICK WINDOW SILLS
SS-2	CORIAN	BISQUE		INTEGRAL SINKS
9. CARPET (CPT-)	MFG.	PATTERN	COLOR	LOCATION
CPT-1	KARASTAN	MIND, BODY AND SOUL COLLECTION- LOGICAL MODULAR DTHAI MONOLITHIC- SELF LOCK BACK	TIGER DELICIOUS	MAIN
10. SHEET VINYL (SV-)	MFG.	PATTERN/ COLOR		LOCATION
SV-1	LG	NATURELITE BRAZILIAN CHERRY NLA5506		MAIN AND 4' COVE
11. VINYL COMPOSITE TILE (VCT-)	MFG.	PATTERN/ COLOR		LOCATION
VCT-1	MATCH EXISTING			PATCH IN AS REQUIRED
12. VINYL BASE (VB-)	MFG.	COLOR	HEIGHT	LOCATION
VB-1	MATCH EXISTING	MATCH EXISTING	6"	CORRIDOR, ROOMS
VB-2	JOHNSONITE	ZEPHYR 31		ROOMS
13. ACUSTICAL TILE CEILING (ATC-)	MFG.	MFG. #	COLOR	LOCATION
ATC-1 (2'X2')	USG	86185, MARS HEALTHCARE CLIMAPLUS SQ	WHITE	ROOMS
ATC-2 (2'X2')	USG	86185, MARS HEALTHCARE CLIMAPLUS SQ	WHITE	CORRIDOR
ATC-3 (2'X2')	USG	86185, MARS HEALTHCARE CLIMAPLUS SQ	WHITE	AS REQUIRED TO LEVEL OUT CEILING OR REPLACE DAMAGED
14. CURTAIN TRACK FABRIC (CTF-)	MFG.	PATTERN	COLOR	LOCATION
CTF-1	GORAL	NATURA	DESERT	TREATMENT, ULTRASOUND
15. MPI GLOSS AND SHEEN STANDARDS:	LEVEL DESCRIPTION	GLOSS	60 SHEEN	85
GLOSS LEVEL 1	A TRADITIONAL MATTE FINISH- FLAT		MAX 5 UNITS, AND	MAX 10 UNITS
GLOSS LEVEL 2	A HIGH SIDE SHEEN FLAT		MAX 10 UNITS, AND	10 - 35 UNITS
GLOSS LEVEL 3	A TRADITIONAL "EGG-SHELL"		10 - 35 UNITS, AND	10 - 35 UNITS LIKE FINISH
GLOSS LEVEL 4	A "SATIN-LIKE" FINISH		20 - 35 UNITS, AND	MIN. 35 UNITS
GLOSS LEVEL 5	A TRADITIONAL SEMI-GLOSS		35 - 70 UNITS	
GLOSS LEVEL 6	A TRADITIONAL GLOSS		70 - 85 UNITS	
GLOSS LEVEL 7	A HIGH GLOSS		MORE THAN 85 UNITS	
16. CERAMIC TILE (CT-)	MFG.	COLOR		LOCATION
CT-1 (12"X12") MOSAIC	FLORIM USA	ANTELOPE CANYON NATURAL BRIDGE		FLOOR, MAINSCOT ACCENT BAND
CT-2 (12"X12")	FLORIM USA	ANTELOPE CANYON MESA		MAINSCOT MAIN
CT-3 (12"X12") BULLNOSE	FLORIM USA	ANTELOPE CANYON MESA		BULLNOSE
GROUT	URETHANE	TBD		
17. VINYL COMPOSITE TILE (VCT-)	MFG.	PATTERN/ COLOR		LOCATION
VCT-1	MATCH EXISTING			

- FRAMING/ FINISHING NOTES:
- ALL INTERIOR GYP SHALL BE MOLD AND MOISTURE RESISTANT 5/8" F.G. TYPE X 1/4" FOR HALLTYPE G.
 - CONSTRUCT WALL SYSTEMS TO CONFORM TO THE DETAILED REQUIREMENTS OF THE MOST CURRENT FIRE RESISTIVE DESIGN MANUAL, GYPSUM ASSOCIATION BIG FIRST STREET NE, 9810 WASHINGTON, DC 20002.
 - WHERE WALLS ARE INDICATED TO BE HR, FIRE RESISTIVE CONSTRUCTION TAKE ALL JOINTS, INCLUDING THOSE JOINTS ABOVE ACUSTICAL CEILING.
 - WHERE EXISTING WALLS ARE INDICATED TO RECEIVE A FIRE OR SMOKE RATING, VERIFY CONDITIONS AND MODIFY WALL CONSTRUCTION ACCORDINGLY.
 - ALL GYP TO BE SMOOTH FINISH THROUGHOUT, UNLESS OTHERWISE NOTED.
 - FIELD VERIFY DETAILED WALL CONSTRUCTION AND REVIEW PLAN LAYOUT W/ EXISTING CONDITIONS IN THE FIELD, WHERE FIELD CONDITIONS CONFLICT W/ WALL CONSTRUCTION DETAILS, MODIFY WALL CONSTRUCTION AS PER ARCHITECT'S DIRECTIVE AT NO ADDITIONAL COST TO THE OWNER.
 - ALL 3 5/8" AND 4 1/2" STD INTERIOR WALL FRAMING EXTENDING TO UNDERSIDE OF MTL. ROOF DECK SHALL BE A MIN. OF 20 GA. AT 16" O.C. MAX. SPACING.
 - ALL 3 5/8" MTL. STD INTERIOR WALL FRAMING NOT EXTENDING TO UNDERSIDE OF ROOF DECK SHALL BE A MIN. OF 20 GA. @ 16" O.C.
 - ALL CONSTRUCTION TO HAVE A MINIMUM STC RATING OF 45 AT ALL CONDITIONS.
 - ALL GYPBD. SHALL EXTEND TO STRUCTURE, UNLESS OTHERWISE NOTED (U.O.N).
 - WHERE STD FRAMING IS EXTENDED TO STRUCTURE ABOVE, PROVIDE 2" LGS TOP SLIP TRACK, SEE DETAIL.

- GENERAL ROOM FINISH NOTES:
- CONTRACTOR SHALL REMOVE EXISTING FINISHES AS REQUIRED FOR NEW WORK.
 - PROTECT EXISTING FINISHES, CABINETS, DOORS AND OWNER'S EQUIPMENT DURING CONSTRUCTION.
 - REMOVE ALL RADIATOR COVERS IN ALL ROOMS TO RECEIVE ANY WORK. REMOVE CLEAN TO BARE METAL, REPAINT AND REINSTALL. PROVIDE NEW ATTACHMENT HARDWARE.
 - GLAY TILE WINDOW SILL TO REMAIN AT WALLS TO RECEIVE NEW LAYER OF GYPBD. (HALLTYPE G) AND NEW 1/2" THICK SOLID SURFACE SILL WITH 1/2" OVERHANG.
 - AT WALLS TO RECEIVE NEW LAYER OF GYPBD. (HALLTYPE G) AND AT EXISTING EXTERIOR WINDOWS, PROVIDE ONE LAYER OF GYPBD. AT JAMB.
 - VERIFY FLOOR LEVELING AND UNDERLAYMENT AS REQUIRED FOR ALL NEW FLOORING.
 - CONTRACTOR SHALL REMOVE ALL EXISTING SIGNAGE AND SALVAGE. SEE SPECS FOR COORDINATION WITH SIGNAGE COMPANY TO DETERMINE QUANTITIES AND SIGN TYPE.
- ROOM FINISH SCHEDULE NOTES (SEE REMARKS COLUMN):
- HANDRAIL TO BE REPLACED AS INDICATED. REMOVE SECTION TO NEAREST SEAM AND REPLACE.
 - PAINT WALL FROM CORNERS TO CORNERS OR WHERE NATURAL BREAK IN WALL OCCURS AND FROM FLOOR TO CEILING.
 - PATCH AND REPLACE VCT AS NEEDED TO MATCH EXISTING WALL TO REMAIN.
 - POLISH EXISTING TERRAZZO FLOOR TO REMAIN.
 - EXISTING TERRAZZO COVE BASE TO REMAIN IF EXISTING CONDITION IS NOT ACCEPTABLE TO ARCHITECT, COVER WITH VINYL BASE.
 - PATCH VCT AS REQUIRED WHERE WALLS AND CABINETS WERE DEMO'D. PROVIDE ALL NEW BASE AND PAINT. VERIFY CEILING TILES AND GRID DAMAGED DURING CONSTRUCTION AND AT LOCATIONS NOT REFERENCED.

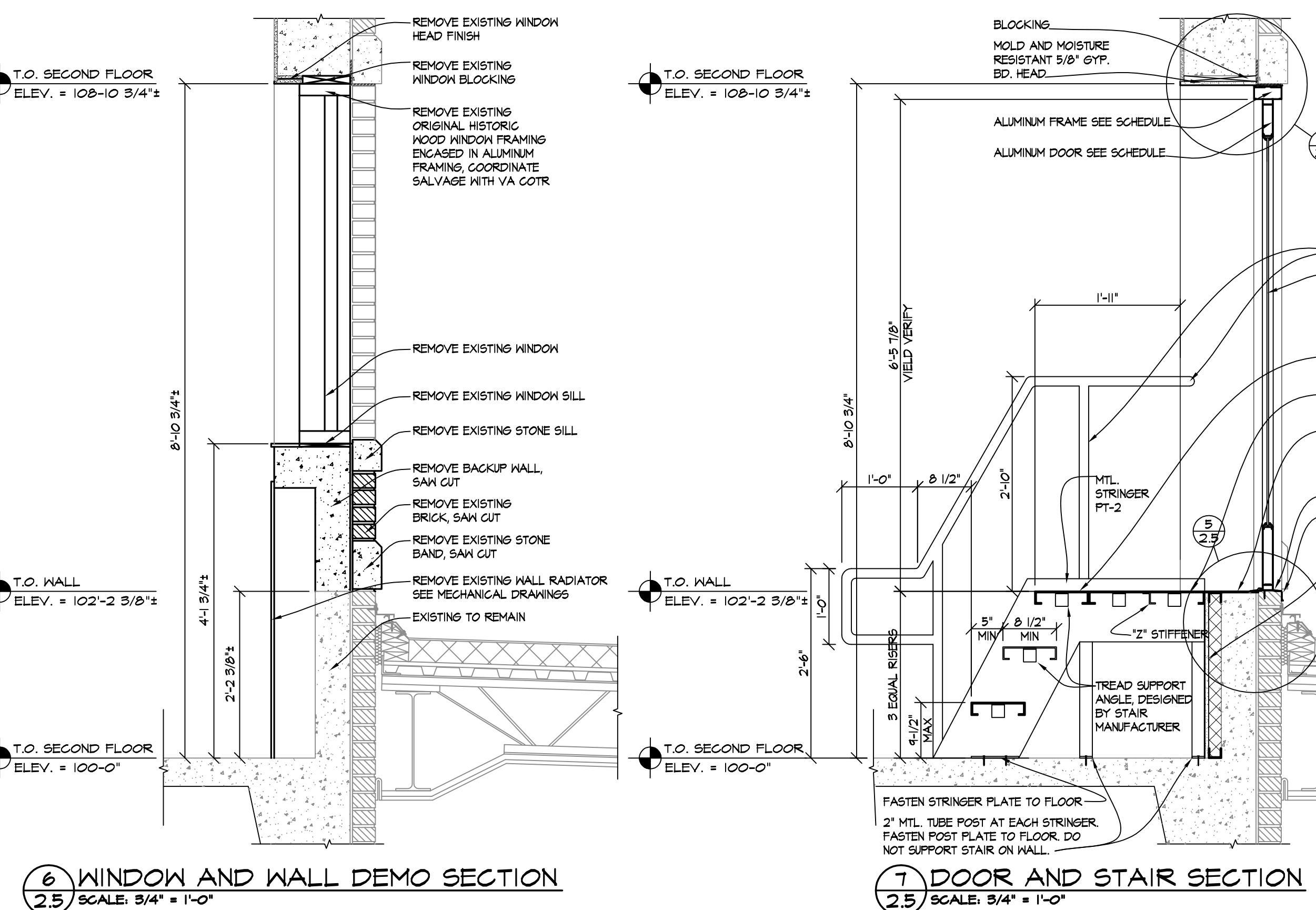

EQUIPMENT/ TOILET ACCESSORIES SCHEDULE

EXISTING ROOM ACCESSORIES TO BE TEMPORARILY REMOVED AND THEN REINSTALLED, AS REQUIRED FOR NEW WORK. SEE ELEVATIONS AND ADA GUIDELINES FOR MOUNTING HEIGHTS/ LOCATIONS. SEE SPECS FOR BASIS OF DESIGN.

CODE	ACCESSORY	EXISTING OR NEW	PROVIDED BY OWNER	INSTALLED BY OWNER	PROVIDED BY GC	INSTALLED BY GC
PTD-1	PAPER TOWEL DISPENSER	NEW	X			X
TPH-1	TOILET PAPER HOLDER	NEW	X			X
SD-1	SOAP DISPENSER	NEW	X			X
HSD-1	HAND SANITIZER DISPENSER	NEW	X			X
SC-1	SHARPS CONTAINER	NEW	X			X
GB-1	GRABBAR 42"	NEW			X	X
GB-2	GRABBAR 36"	NEW			X	X
GB-3	GRABBAR 18"	NEW			X	X
MR-1	MIRROR	NEW			X	X
SH-1	SHOEL	NEW			X	X
ND-1	NAPKIN DISPOSAL WITH SHELF	NEW			X	X
CH-1	COAT HOOK- SINGLE	NEW			X	X
CH-2	COAT HOOK- TRIPLE	NEW			X	X
CT-1	CURTAIN AND TRACK	NEW			X	X
SG-1	SIGNAGE	VERIFY			X	X
FE-1	FIRE EXTINGUISHER AND CABINET	NEW			X	X
600	600 B PATIENT LIFT, HY RAIL	NEW			X	X
LOCKERS	LOCKERS	NEW			X	X
FUME HOOD	FUME HOOD	NEW	X			X
FRIDGE	FRIDGE	NEW	X			X
DISHWASHER	DISHWASHER	NEW	X			X
MICROWAVE	MICROWAVE	NEW	X			X
RANGE AND OVER-THE-RANGE HOOD	RANGE AND OVER-THE-RANGE HOOD	NEW	X			X
TV AND TV BRACKETS	TV AND TV BRACKETS	NEW	X			X
STORAGE UNIT ON RAILS	STORAGE UNIT ON RAILS	EXISTING	X			X
CEILING PROJECTOR	CEILING PROJECTOR	NEW	X			X
PROJECTION SCREEN	PROJECTION SCREEN	NEW	X			X
ROLL-UP WINDOW SHADES	ROLL-UP WINDOW SHADES	EXISTING	X			X

- GENERAL CABINET/ ACCESSORIES NOTES:
- HARDWARE FINISHES TO BE BRUSHED/ MATTE CHROME.
 - ALL COUNTERTOP CORNERS TO RECEIVE 1" RADIUS, U.O.N.
 - EDGE BANDING TO BE 200" PPG, U.O.N.
 - PROVIDE BACKING AT ALL WALL MOUNTED ITEMS, BOTH CONTRACTOR AND OWNER PROVIDED, SEE DETAIL.
 - MOUNT ALL ITEMS PER ADA REQUIREMENTS.
 - SEE PLAN FOR ACCESSORIES NOT INDICATED ON ELEVATIONS AND VICE VERSA.
 - VERIFY ALL LOCATIONS WITH OWNER PRIOR TO INSTALLATION TO COORDINATE BACKING.
 - SIGNAGE TO BE PROVIDED BY CONTRACTOR AND THROUGH INTERFAIR ARCHITECTURAL SIGNAGE INC. SEE SPECIFICATIONS, COORDINATE LOCATIONS, TYPE AND QUANTITY WITH SIGNAGE SUBCONTRACTOR AND VA COTR.

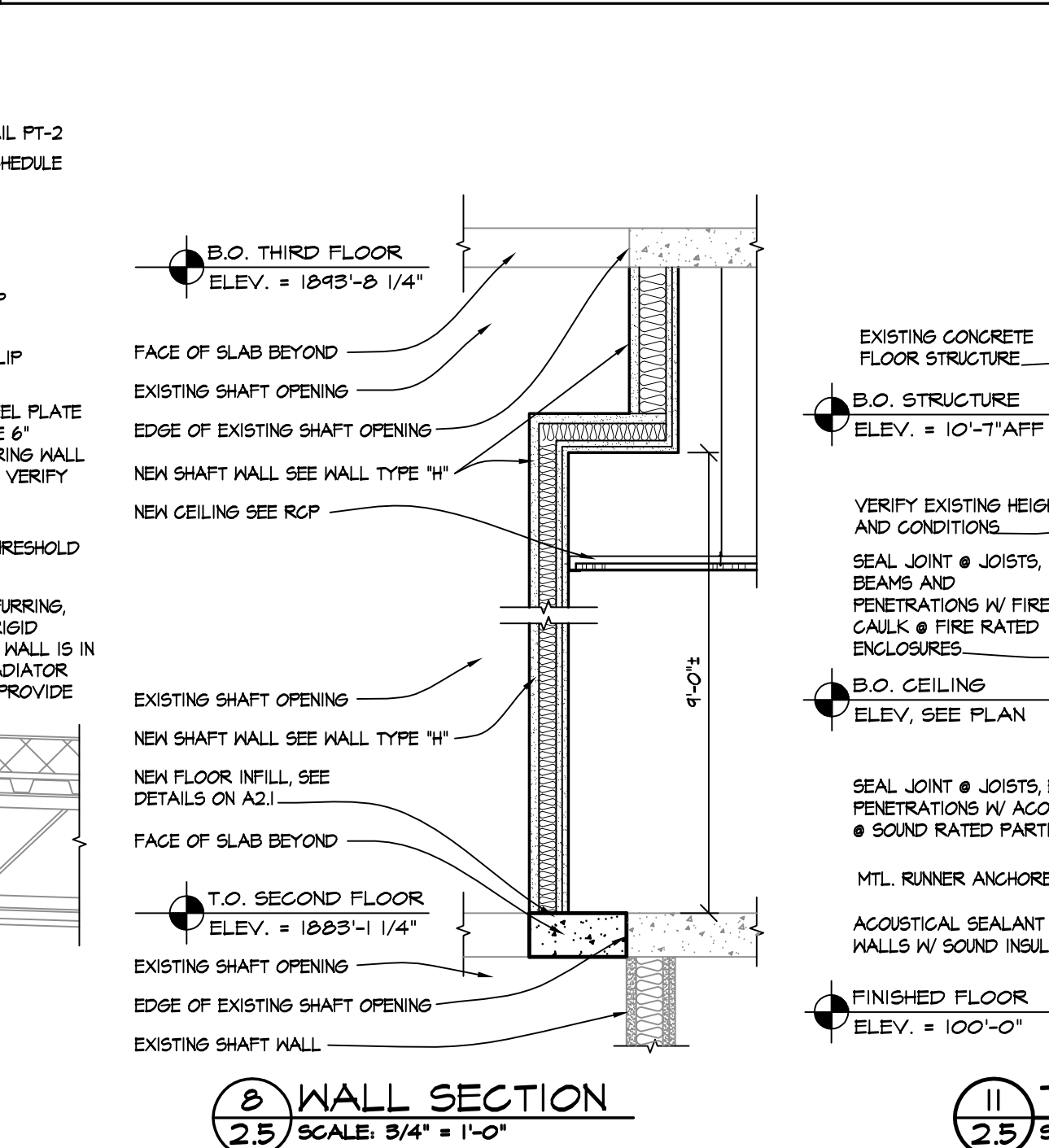

DOOR AND FRAME SCHEDULE

DOOR NO.	DOOR SET	DOOR SIZE	LABEL	DOOR			FRAME			DETAILS			NOTES
				TYPE	MATL	FINISH	TYPE	MATL	FINISH	HEAD	JAMB	SILL	
CENTRAL KING													
C201	1	5'-0" X 7'-0" X 1 3/4"	SMOKE	B	S.G. KD.	WS-1	2	H.M.	PT-2	1/2.5	2/2.5	--	--
SOUTH KING													
S201	--	EX. 5'-0" X 7'-0" X 1 3/4"	--	EX-B	S.G. KD.	--	EX-2	H.M.	PT-2	--	--	--	NOTE 1
S201A	2	5'-0" X 6'-8" X 1 3/4" ± F.V.	--	A	ALUM.	CLEAR	1	ALUM.	CLEAR	4/2.5	5/2.5	5/2.5	NOTE 3
S202	1	5'-0" X 7'-0" X 1 3/4"	SMOKE	C	S.G. KD.	WS-1	2	H.M.	PT-2	1/2.5	2/2.5	--	--
S202A	3	5'-6" X 7'-0" X 1 3/4"	SMOKE	B	S.G. KD.	WS-1	2	H.M.	PT-2	1/2.5	2/2.5	--	NOTE 2
S203	--	EX. 5'-0" X 7'-0" X 1 3/4"	--	EX-B	S.G. KD.	--	EX-2	H.M.	PT-2	--	--	--	NOTE 1
S204	--	EX. 5'-0" X 7'-0" X 1 3/4"	--	EX-B	S.G. KD.	--	EX-2	H.M.	PT-2	--	--	--	NOTE 1
S205	4	5'-0" X 7'-0" X 1 3/4"	SMOKE	B	S.G. KD.	WS-1	2	H.M.	PT-2	1/2.5	2/2.5	--	--
S206	5	5'-6" X 7'-0" X 1 3/4"	SMOKE, 45 MIN.	B	S.G. KD.	WS-1	2	H.M.	PT-2	1/2.5	2/2.5	--	NOTE 2
S206B	5	5'-6" X 7'-0" X 1 3/4"	SMOKE, 45 MIN.	B	S.G. KD.	WS-1	2	H.M.	PT-2	1/2.5	2/2.5	--	--
S211	6	5'-0" X 7'-0" X 1 3/4"	SMOKE	B	S.G. KD.	WS-1	2	H.M.	PT-2	1/2.5	2/2.5	--	NOTE 2
S211A	7	5'-0" X 7'-0" X 1 3/4"	SMOKE, 45 MIN.	B	S.G. KD.	WS-1	2	H.M.	PT-2	1/2.5	2/2.5	--	--
S212	8	5'-0" X 7'-0" X 1 3/4"	--	B	S.G. KD.	WS-1	2	H.M.	PT-2	1/2.5	2/2.5	--	--
S212A	8	5'-0" X 7'-0" X 1 3/4"	SMOKE	B	S.G. KD.	WS-1	2	H.M.	PT-2	1/2.5	2/2.5	--	--
SOUTH EAST KING													
SE203	9	4'-0" X 7'-0" X 1 3/4"	SMOKE	B	S.G. KD.	WS-1	2	H.M.	PT-2	1/2.5	2/2.5	--	--
SE203A	10	5'-0" X 7'-0" X 1 3/4"	--	D	S.G. KD.	WS-1	2	H.M.	PT-2	1/2.5	2/2.5	--	--
SE206	9	4'-0" X 7'-0" X 1 3/4"	SMOKE	B	S.G. KD.	WS-1	2	H.M.	PT-2	1/2.5	2/2.5	--	--
SE206A	10	5'-0" X 7'-0" X 1 3/4"	--	D	S.G. KD.	WS-1	2	H.M.	PT-2	1/2.5	2/2.5	--	--
SOUTH WEST KING													
SW201	11	5'-0" X 7'-0" X 1 3/4"	SMOKE	B	S.G. KD.	WS-1	2	H.M.	PT-2	1/2.5	2/2.5	--	--
SW201A	12	5'-0" X 7'-0" X 1 3/4"	--	B	S.G. KD.	WS-1	2	H.M.	PT-2	1/2.5	2/2.5	--	--

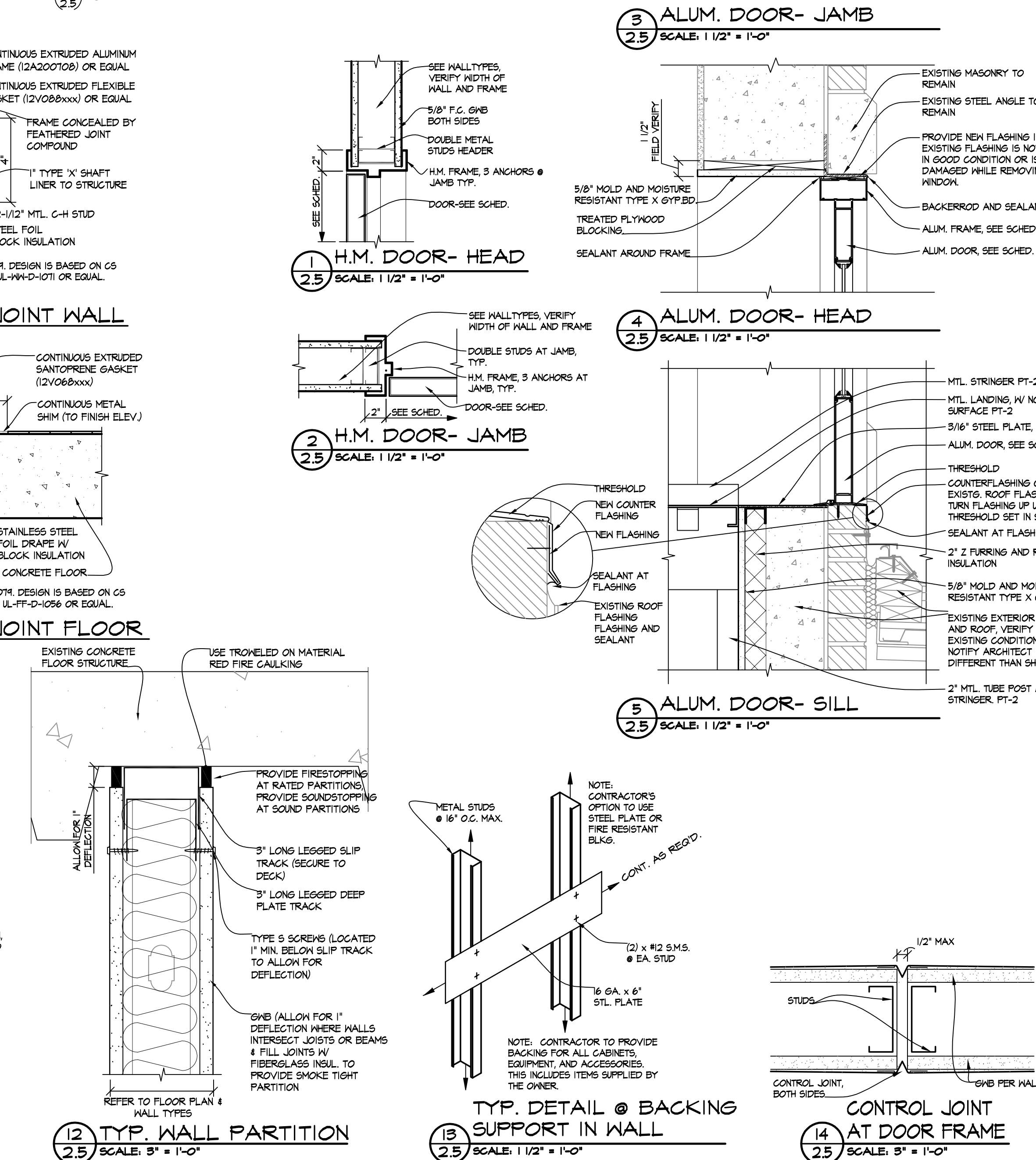
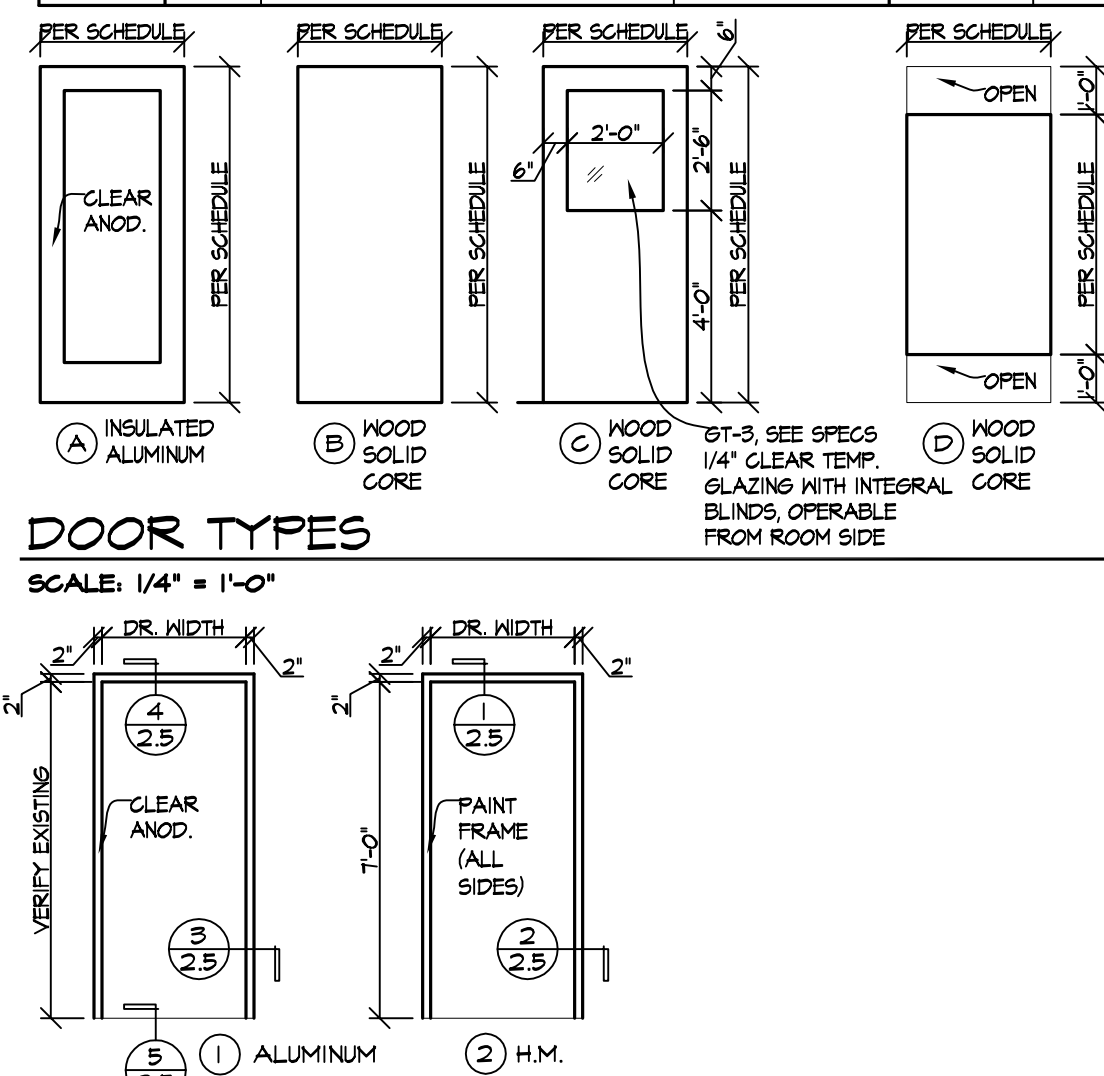

© 2000 Calvin L. Hinz Architects P.C.
These plans are specifically designed for the construction by Calvin L. Hinz Architects and are intended for no other purposes. Permission for use of this document in part or whole without written consent of Calvin L. Hinz Architects is prohibited.

IMPORTANT CONTRACTOR'S NOTE
1. ALL CONTRACTORS ARE RESPONSIBLE FOR REVIEWING ENTIRE SET OF DOCUMENTS TO DETERMINE THEIR FULL SCOPE OF WORK. CONTRACTOR SHALL NOT BE ALLOWED EXTRA COSTS DUE TO FAILURE TO REVIEW ENTIRE SET OF DOCUMENTS.
2. ANY USE OF THESE ELECTRONIC DRAWINGS OR SCALING OF THE PRINTED DOCUMENTS ARE DONE SO AT THE CONTRACTOR'S RISK.

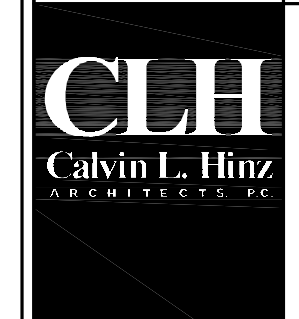
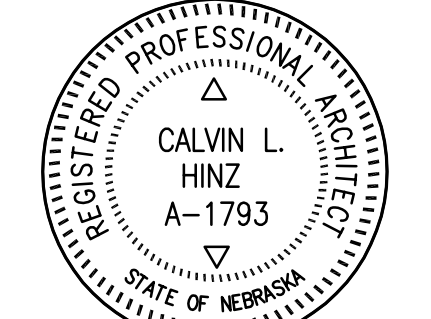

Calvin L. Hinz Architects, P.C.
3705 North 200th Street
Elkhorn, Nebraska 68022
Phone: 402.291.6941 Fax: 402.291.6193



11630 ARBOR STREET SUITE 100
OMAHA, NEBRASKA 68144
PHONE: 402.932.0100
FAX: 402.932.0101
WWW.KRSENGINEERING.COM
KRS # 121014
Copyright 2011
This document and the information contained may not be reproduced without the express written permission of KRS Engineering, LLC. Unauthorized copying, disclosure or construction use are prohibited by the copyright law.

Drawing Title
-ROOM FINISH SCHEDULE
-INTERIOR COLOR KEY
-DOOR SCHEDULE
-DOOR TYPES AND DETAILS
-TYPICAL WALL SECTIONS

Approved Project Director
KEVIN HUTSELL
CONSTRUCTION DOCUMENT (CD-3) SUBMITTAL 100X
APRIL 13, 2012

Project Title
RENOVATE BACKFILL DENTAL SPACE
NWHCS GRAND ISLAND
Location
VAMC Grand Island, NE

Date
APRIL 13, 2012
Checked
CH
Drawn
RB

Project Number
636-12-101
Building Number
ONE
Drawing Number
A2.5
Dwg. 6 of 26
Office of Construction and Facilities Management
Department of Veterans Affairs