

Sheet 17 of 145

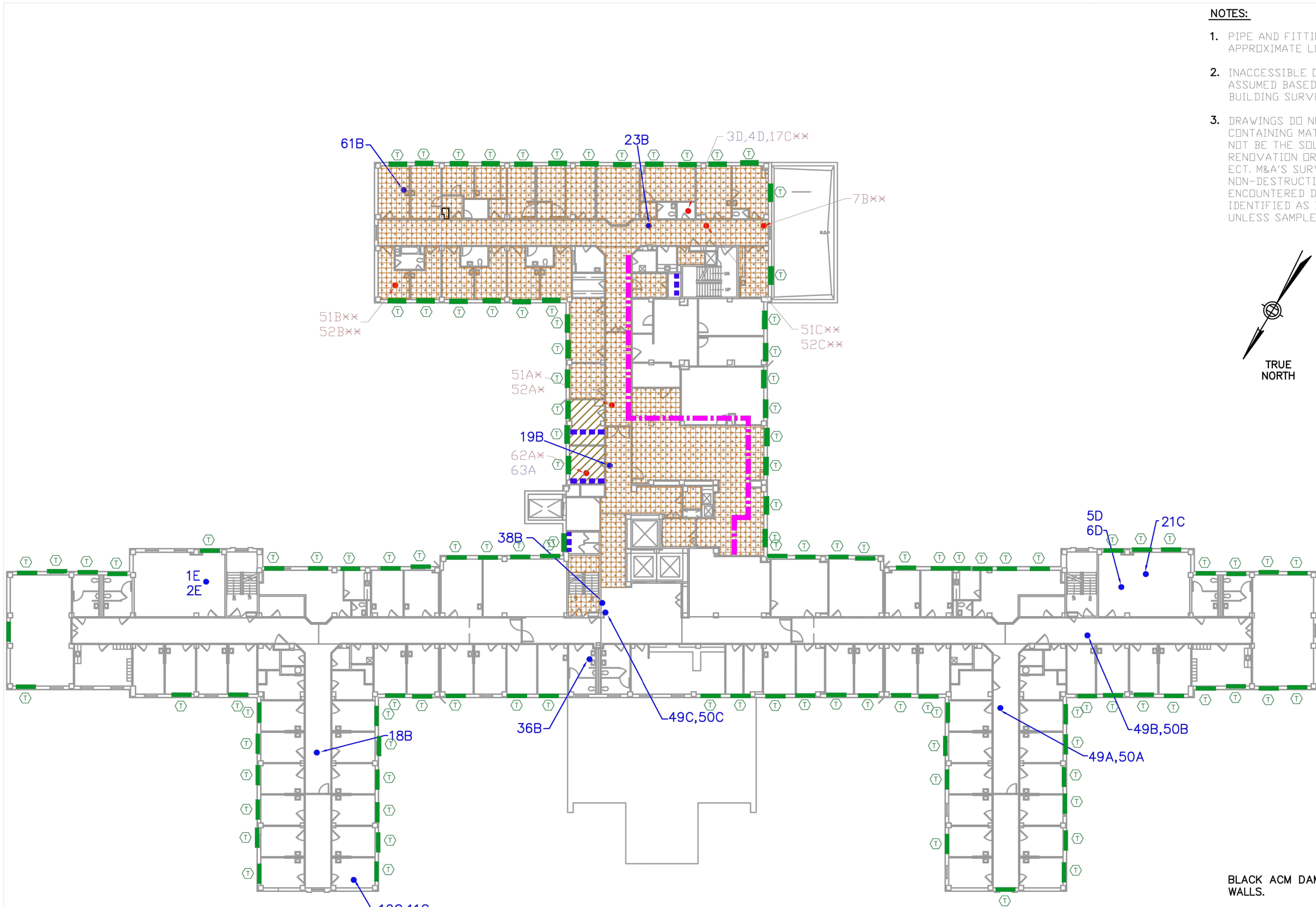

BLACK ACM DAMP PROOFING PRESENT BEHIND PERIMETER PLASTER WALLS.

BROCKTON V.A.
BUILDING #3
SUB-BASEMENT
NOT TO SCALE

100% CONSTRUCTION DOCUMENT SUBMISSION
"FULLY SPRINKLERED"

CONSULTANTS:		ARCHITECT/ENGINEERS:		Drawing Title	Project Title	Project Number	Office of Facilities Management Department of Veterans Affairs
				Level 3 Asbestos Survey Plan	BUILDING 3 MRI/CT Radiology Addition Boston Healthcare System - Brockton Campus	523-398	
				Approved: Project Director	Location 440 Belmont Street Brockton, MA 02301	Building Number 3	
Revisions:		moser pilon nelson architects <small>30 JORDAN LANE WILMINGTON, CT 06109 (603) 543-6164</small>			Date 02/12/2016	Checked Drawn	
Date:						Drawing Number ASB1.3	
						Dwg. 17 of 145	

three inches = one foot
one and one half inches = one foot
one inch = one foot
three quarters inch = one foot
one half inch = one foot
three eighths inch = one foot
one quarter inch = one foot
one eighth inch = one foot
one eighth inch = one foot

Demolition General Notes

- DEMOLITION NOTES ARE FOR GUIDANCE ONLY AND ARE GENERAL IN NATURE. IT IS NOT THE INTENT TO POINT OUT EACH ITEM. THE CONTRACTOR SHALL BE RESPONSIBLE FOR REMOVING ALL ELEMENTS OF EACH ITEM NOTED AND/OR SHOWN TO BE DEMOLISHED, OR AS REQUIRED TO PROVIDE COMPLETED WORK IN ACCORDANCE WITH ALL CONTRACT DOCUMENTS.
- THE BUILDING WILL REMAIN IN USE DURING DEMOLITION AND CONSTRUCTION PHASES. CONTRACTOR SHALL TAKE CARE TO MINIMIZE IMPACT ON OWNER ACTIVITIES. DUST, DEBRIS AND NOISE SHALL BE CONTAINED WITH TEMPORARY PARTITIONS AS REQUIRED. EGRESS PATHS MUST ALSO REMAIN INTACT DURING CONSTRUCTION.
- PREPARE ALL AREAS WITHIN PROJECT SCOPE FOR NEW WORK. COORDINATE EXTENT OF REMOVALS WITH NEW WORK. ALL AREAS AFFECTED BY DEMOLITION OF EXISTING CONSTRUCTION OR REMOVAL OF NOTED ITEMS SHALL BE PATCHED TO MATCH EXISTING CONSTRUCTION AND/OR SUBSTRATE SHALL BE PROVIDED TO SUPPORT NEW FINISH. COORDINATE WITH NEW FINISHES TO BE APPLIED AT AREAS AFFECTED BY DEMOLITION WORK.
- REFER TO M.E.P. DRAWINGS FOR ADDITIONAL DEMOLITION INFORMATION. COORDINATE WITH M.E.P. DRAWINGS FOR REMOVAL AND DISCONNECTS OF UTILITIES REQUIRED FOR COMPLETION OF ALL WORK. COORDINATE WITH M.E.P. DRAWINGS FOR ALL NEW THROUGH WALL/FLOOR/ROOF PIPING, CONDUITS AND DUCTWORK. CUT AND REMOVE AFFECTED WALLS, FLOOR CONSTRUCTION, ROOF CONSTRUCTION AS REQUIRED.
- ALL EXISTING PIPING AND CONDUIT BRANCHES NOTED TO BE REMOVED SHALL BE CAPPED INSIDE WALL OR UNDER SLAB OUT OF VIEW. THESE LOCATIONS SHALL BE PATCHED TO MATCH EXISTING FINISHES.
- CONTRACTOR TO PROVIDE TEMPORARY SHORING/BRACING AS REQUIRED AND/OR AS SHOWN. REFER TO STRUCTURAL DRAWINGS FOR ADDITIONAL INFORMATION.
- CONTRACTOR TO VERIFY DEMOLITION ITEMS TO BE TURNED OVER TO OWNER. ALL TACKBOARDS, MARKER BOARDS, DISPLAY CASES, SIGNS AND OTHER ACCESSORIES MOUNTED ON WALLS TO BE DEMOLISHED/MODIFIED SHALL BE REMOVED AND TURNED OVER TO OWNER. ALL MEDICAL EQUIPMENT, SUPPLIES AND RELATED ACCESSORIES AFFECTED BY DEMOLITION WORK SHALL BE REMOVED AND TURNED OVER TO OWNER.
- CONTRACTOR TO COORDINATE REMOVAL WORK WITH ABATEMENT DRAWINGS AND HAZMAT REPORTS.
- REFER TO SPECIFICATION DIVISION 2 FOR HAZARDOUS MATERIAL REMOVALS.

Demolition Notes

- 1

REMOVE EXISTING EXTERIOR WALL CONSTRUCTION, INCLUDING INTERIOR PLASTER FINISH AND SUBSTRATE, WALL BASE AND WALL PROTECTION
- 2

REMOVE EXISTING INTERIOR PARTITION, INCLUDING WALL BASE AND WALL PROTECTION
- 3

REMOVE EXISTING DOOR AND FRAME TO ROUGH OPENING, INCLUDING HARDWARE
- 4

REMOVE EXISTING WINDOW UNIT TO MASONRY OPENING, INCLUDING WINDOW FRAME AND SUBFRAME, WINDOW TRIM AND TREATMENT
- 5

REMOVE EXISTING STAIR CONSTRUCTION, INCLUDING STRINGERS, GUARDRAILS AND HANDRAILS
- 6

REMOVE EXISTING CONCRETE SLAB, CMU KNEEWALL AND FILL
- 7

REMOVE EXISTING CONCRETE WINDOW WELL, FOOTING AND BRICK VENT
- 8A

REMOVE EXISTING AT CEILING AND ALL SUPPORTING SUSPENSION ASSEMBLIES
- 8B

REMOVE EXISTING PLASTER CEILING AND ALL SUPPORTING SUSPENSION ASSEMBLIES
- 9A

REMOVE EXISTING CARPET FLOORING AND PAD. PREP SUBSTRATE FOR NEW FINISHES.
- 9B

REMOVE EXISTING VINYL TILE FLOORING. PREP SUBSTRATE FOR NEW FINISHES.
- 9C

REMOVE EXISTING CERAMIC TILE FLOORING AND SETTING BED. PREP SUBSTRATE FOR NEW FINISHES.
- 9D

REMOVE EXISTING SHEET VINYL FLOORING. PREP SUBSTRATE FOR NEW FINISHES.
- 10A

REMOVE EXISTING WALL MOUNTED ITEMS, INCLUDING TACKBOARDS, COAT HOOKS. TURN OVER TO OWNER.
- 10B

REMOVE EXISTING WALL MOUNTED ITEMS, INCLUDING MIRROR, SOAP DISPENSER, PAPER TOWEL DISPENSER, TOILET PAPER DISPENSER, GRAB BARS. TURN OVER TO OWNER.
- 10C

REMOVE EXISTING LOCKER UNITS. TURN OVER TO OWNER.
- 11

REMOVE EXISTING PLUMBING FIXTURES. REFER TO PLUMBING DWGS. FOR ADDITIONAL INFORMATION.

Demolition Legend

- EXISTING WALL/ITEM TO BE REMOVED
- EXISTING CONSTRUCTION TO REMAIN
- ROOM NAME

ROOM TAG
- X

DEMOLITION NOTE TAG

Partial Basement Removal Plan

1/8" = 1'-0"



Level 1 Removal Plan

1/8" = 1'-0"

Key Plan

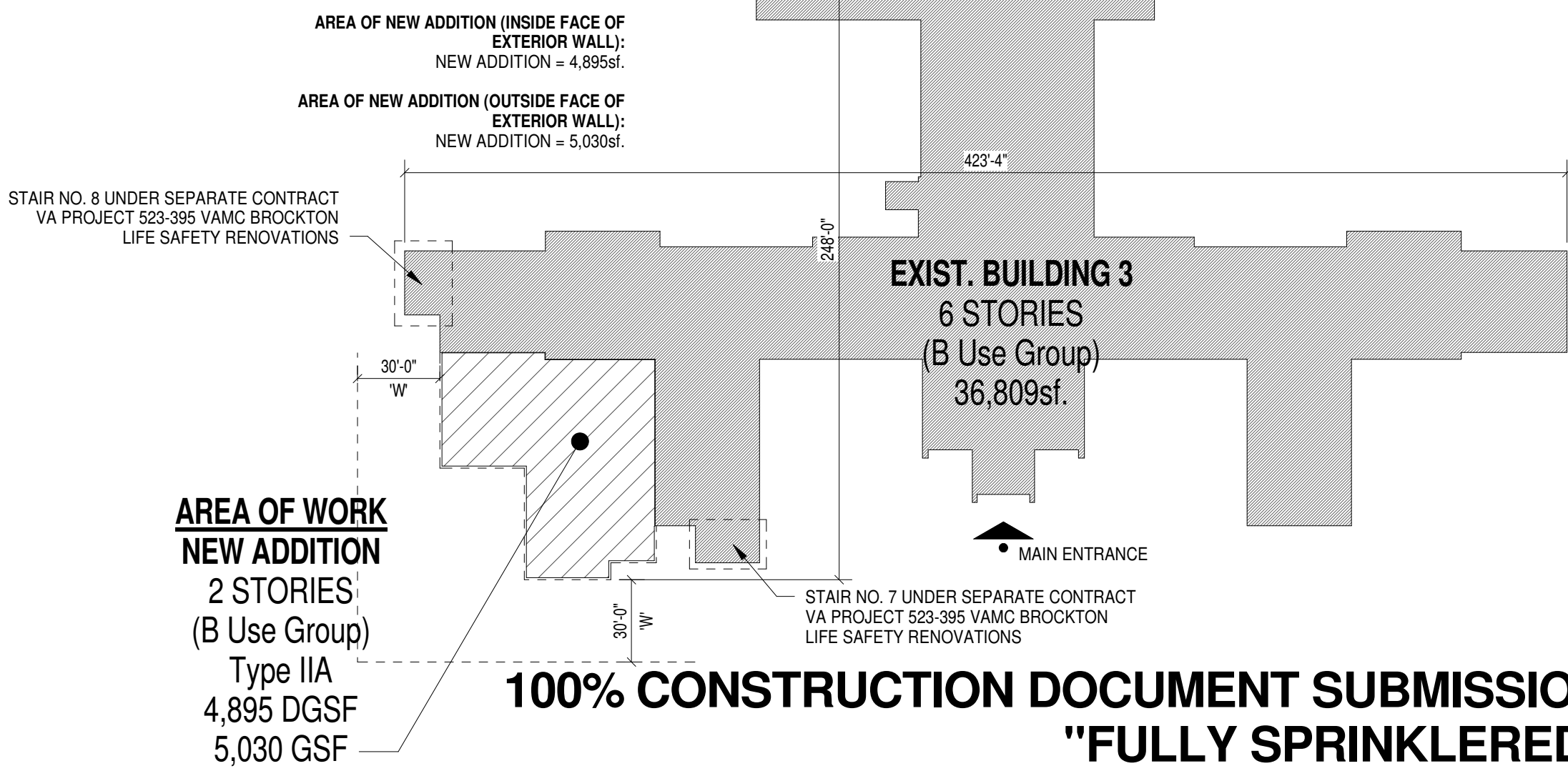

CONSULTANTS:

ARCHITECT/ENGINEERS:

moser
pilon
nelson
architects

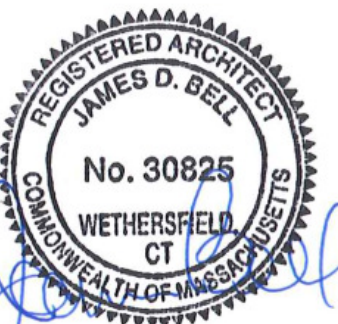

Drawing Title
**Level 1 and Partial Basement
Removal Plan**

Approved: Project Director

Project Title
**BUILDING 3
MRI/CT Radiology Addition
Boston Healthcare System - Brockton Campus**

Location
940 Belmont Street Brockton, MA 02301

Date
02/12/2016

Checked
JB

Drawn
SB

Project Number
523-398

Building Number
3

Drawing Number
AD1.1

Dwg. 18 of 145

Office of
Facilities
Management



1 - 100% CONSTRUCTION DOCUMENT SUBMISSION

04/08/2016

Revisions: Date:

Demolition General Notes

- DEMOLITION NOTES ARE FOR GUIDANCE ONLY AND ARE GENERAL IN NATURE. IT IS NOT THE INTENT TO POINT OUT EACH ITEM. THE CONTRACTOR SHALL BE RESPONSIBLE FOR REMOVING ALL ELEMENTS OF EACH ITEM NOTED AND/OR SHOWN TO BE DEMOLISHED, OR AS REQUIRED TO PROVIDE COMPLETED WORK IN ACCORDANCE WITH ALL CONTRACT DOCUMENTS.
- THE BUILDING WILL REMAIN IN USE DURING DEMOLITION AND CONSTRUCTION PHASES. CONTRACTOR SHALL TAKE CARE TO MINIMIZE IMPACT ON OWNER ACTIVITIES. DUST, DEBRIS AND NOISE SHALL BE CONTAINED WITH TEMPORARY PARTITIONS AS REQUIRED. EGRESS PATHS MUST ALSO REMAIN INTACT DURING CONSTRUCTION.
- PREPARE ALL AREAS WITHIN PROJECT SCOPE FOR NEW WORK. COORDINATE EXTENT OF REMOVALS WITH NEW WORK. ALL AREAS AFFECTED BY DEMOLITION OF EXISTING CONSTRUCTION OR REMOVAL OF NOTED ITEMS SHALL BE PATCHED TO MATCH EXISTING CONSTRUCTION AND/OR SUBSTRATE SHALL BE PROVIDED TO SUPPORT NEW FINISH. COORDINATE WITH NEW FINISHES TO BE APPLIED AT AREAS AFFECTED BY DEMOLITION WORK.
- REFER TO M.E.P. DRAWINGS FOR ADDITIONAL DEMOLITION INFORMATION. COORDINATE WITH M.E.P. DRAWINGS FOR REMOVAL AND DISCONNECTS OF UTILITIES REQUIRED FOR COMPLETION OF ALL WORK. COORDINATE WITH M.E.P. DRAWINGS FOR ALL NEW THROUGH WALL FLOOR/ROOF PIPING, CONDUITS AND DUCTWORK. CUT AND REMOVE AFFECTED WALLS, FLOOR CONSTRUCTION, ROOF CONSTRUCTION AS REQUIRED.
- ALL EXISTING PIPING AND CONDUIT BRANCHES NOTED TO BE REMOVED SHALL BE CAPPED INSIDE WALL OR UNDER SLAB OUT OF VIEW. THESE LOCATION SHALL BE PATCHED TO MATCH EXISTING FINISHES.
- CONTRACTOR TO PROVIDE TEMPORARY SHORING/BRACING AS REQUIRED AND/OR AS SHOWN. REFER TO STRUCTURAL DRAWINGS FOR ADDITIONAL INFORMATION.
- CONTRACTOR TO VERIFY DEMOLITION ITEMS TO BE TURNED OVER TO OWNER. ALL TACKBOARDS, MARKER BOARDS, DISPLAY CASES, SIGNS AND OTHER ACCESSORIES MOUNTED ON WALLS TO BE DEMOLISHED/MODIFIED SHALL BE REMOVED AND TURNED OVER TO OWNER. ALL MEDICAL EQUIPMENT, SUPPLIES AND RELATED ACCESSORIES AFFECTED BY DEMOLITION WORK SHALL BE REMOVED AND TURNED OVER TO OWNER.
- CONTRACTOR TO COORDINATE REMOVAL WORK WITH ABATEMENT DRAWINGS AND HAZMAT REPORTS.
- REFER TO SPECIFICATION DIVISION 2 FOR HAZARDOUS MATERIAL REMOVALS.

Demolition Notes

- | | | | |
|----|--|-----|---|
| 1 | REMOVE EXISTING EXTERIOR WALL CONSTRUCTION, INCLUDING INTERIOR PLASTER FINISH AND SUBSTRATE, WALL BASE AND WALL PROTECTION | 88 | REMOVE EXISTING PLASTER CEILING AND ALL SUPPORTING SUSPENSION ASSEMBLIES |
| 2 | REMOVE EXISTING INTERIOR PARTITION, INCLUDING WALL BASE AND WALL PROTECTION | 9A | REMOVE EXISTING CARPET FLOORING AND PAD. PREP SUBSTRATE FOR NEW FINISHES. |
| 3 | REMOVE EXISTING DOOR AND FRAME TO ROUGH OPENING, INCLUDING HARDWARE | 9B | REMOVE EXISTING VINYL TILE FLOORING. PREP SUBSTRATE FOR NEW FINISHES. |
| 4 | REMOVE EXISTING WINDOW UNIT TO MASONRY OPENING, INCLUDING WINDOW FRAME AND SUBFRAME, WINDOW TRIM AND TREATMENT | 9C | REMOVE EXISTING CERAMIC TILE FLOORING AND SETTING BED. PREP SUBSTRATE FOR NEW FINISHES. |
| 5 | REMOVE EXISTING STAIR CONSTRUCTION, INCLUDING STRINGERS, GUARDRAILS AND HANDRAILS | 9D | REMOVE EXISTING SHEET VINYL FLOORING. PREP SUBSTRATE FOR NEW FINISHES. |
| 6 | REMOVE EXISTING CONCRETE SLAB, CMU KNEEWALL AND FILL | 10A | REMOVE EXISTING WALL MOUNTED ITEMS, INCLUDING TACKBOARDS, COAT HOOKS. TURN OVER TO OWNER. |
| 7 | REMOVE EXISTING CONCRETE WINDOW WELL, FOOTING AND BRICK VENT | 10B | REMOVE EXISTING WALL MOUNTED ITEMS, INCLUDING MIRROR, SOAP DISPENSER, PAPER TOWEL DISPENSER, TOILET PAPER DISPENSER, GRAB BARS. TURN OVER TO OWNER. |
| 8A | REMOVE EXISTING AT CEILING AND ALL SUPPORTING SUSPENSION ASSEMBLIES | 10C | REMOVE EXISTING LOCKER UNITS. TURN OVER TO OWNER. |
| | | 11 | REMOVE EXISTING PLUMBING FIXTURES. REFER TO PLUMBING DWGS. FOR ADDITIONAL INFORMATION. |

Demolition Legend

- EXISTING WALL/ITEM TO BE REMOVED
- EXISTING CONSTRUCTION TO REMAIN
- ROOM NAME
1000
- ROOM TAG
- (X) DEMOLITION NOTE TAG

STAIR NO. 8 UNDER SEPARATE CONTRACT
VA PROJECT 523-395 VAMC BROCKTON LIFE
SAFETY RENOVATIONS

REMOVE EXIST. WALL FINISHES,
PREP WALLS FOR NEW

EXIST. RADIOLOGY EQUIPMENT TO
BE REMOVED BY OWNER.
CONTRACTOR TO REMOVE EXIST.
UNISTRUT SYSTEM ABOVE CEILING

DEDUCT ALTERNATE NO. 4:
OMIT ALL NEW WORK FOR LEVEL 2

EXIST. LOUVER BELOW
WINDOW TO REMAIN

REMOVE AND REPLACE EXISTING ACT
CEILING, LIGHTING AND MISCELLANEOUS
MEP ITEMS AS REQD. FOR NEW PIPING
RUNS. SEE MEP DWGS.

STAIR NO. 7 UNDER SEPARATE CONTRACT
VA PROJECT 523-395 VAMC BROCKTON
LIFE SAFETY RENOVATIONS

PROPOSED STAIR NO.7
ST75001

Key Plan

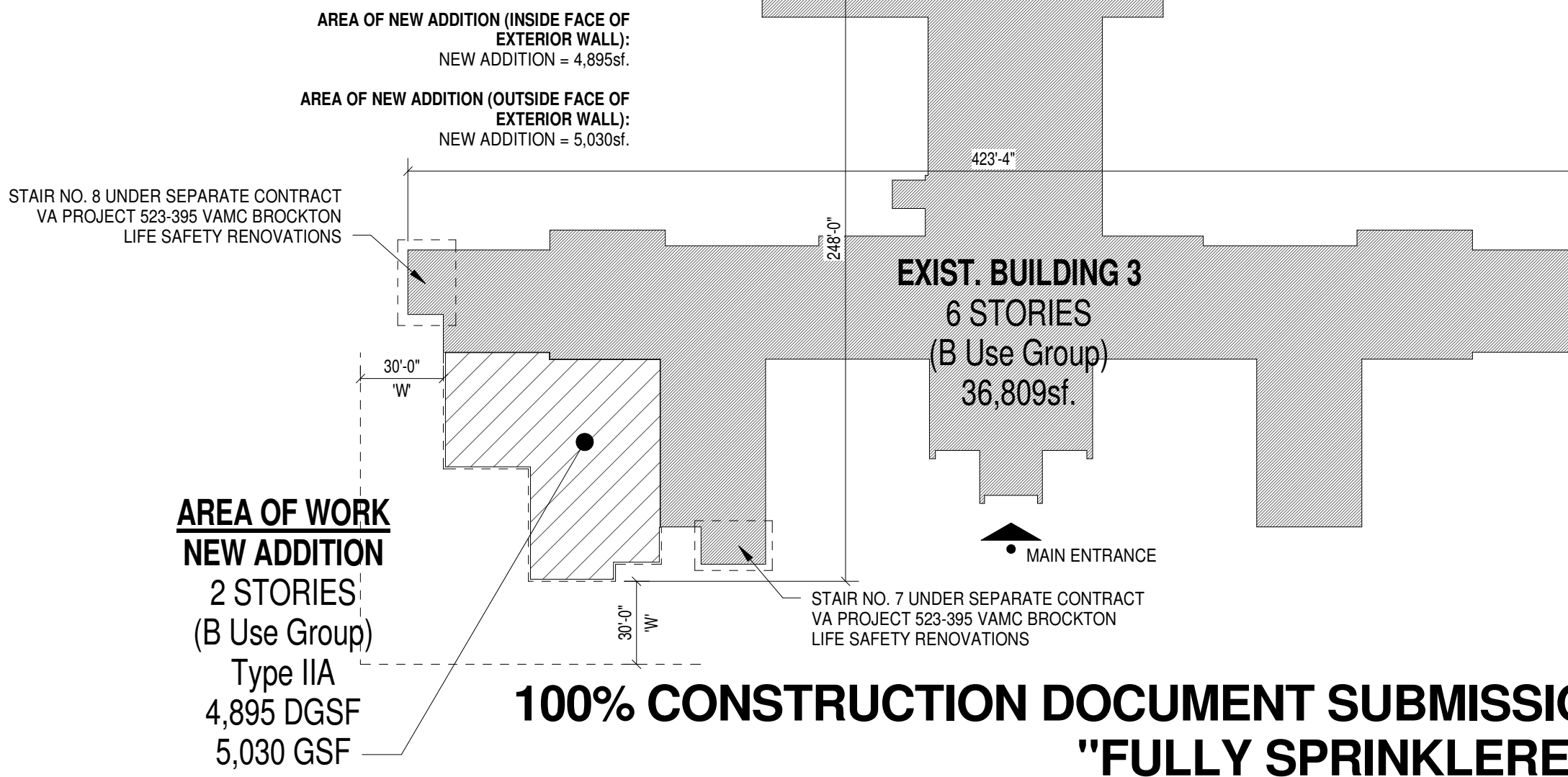

100% CONSTRUCTION DOCUMENT SUBMISSION
"FULLY SPRINKLERED"

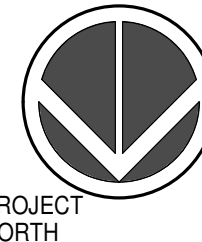

Level 2 Removal Plan
1/8" = 1'-0"

CONSULTANTS:

ARCHITECT/ENGINEERS:

moser
pilon
nelson
architects



Drawing Title
Level 2 Removal Plan

Approved: Project Director

Project Title
BUILDING 3
MRI/CT Radiology Addition
Boston Healthcare System - Brockton Campus

Location
940 Belmont Street Brockton, MA 02301

Date
02/12/2016

Checked
JB

Drawn
SB

Project Number
523-398
Building Number
3
Drawing Number
AD1.2
Dwg. 19 of 145

Office of
Facilities
Management



1 - 100% CONSTRUCTION DOCUMENT SUBMISSION	04/08/2016
Revisions:	Date:

Demolition General Notes

- DEMOLITION NOTES ARE FOR GUIDANCE ONLY AND ARE GENERAL IN NATURE. IT IS NOT THE INTENT TO POINT OUT EACH ITEM. THE CONTRACTOR SHALL BE RESPONSIBLE FOR REMOVING ALL ELEMENTS OF EACH ITEM NOTED AND/OR SHOWN TO BE DEMOLISHED, OR AS REQUIRED TO PROVIDE COMPLETED WORK IN ACCORDANCE WITH ALL CONTRACT DOCUMENTS.
- THE BUILDING WILL REMAIN IN USE DURING DEMOLITION AND CONSTRUCTION PHASES. CONTRACTOR SHALL TAKE CARE TO MINIMIZE IMPACT ON OWNER ACTIVITIES. DUST, DEBRIS AND NOISE SHALL BE CONTAINED WITH TEMPORARY PARTITIONS AS REQUIRED. EGRESS PATHS MUST ALSO REMAIN INTACT DURING CONSTRUCTION.
- PREPARE ALL AREAS WITHIN PROJECT SCOPE FOR NEW WORK. COORDINATE EXTENT OF REMOVALS WITH NEW WORK. ALL AREAS AFFECTED BY DEMOLITION OF EXISTING CONSTRUCTION OR REMOVAL OF NOTED ITEMS SHALL BE PATCHED TO MATCH EXISTING CONSTRUCTION AND/OR SUBSTRATE SHALL BE PROVIDED TO SUPPORT NEW FINISH. COORDINATE WITH NEW FINISHES TO BE APPLIED AT AREAS AFFECTED BY DEMOLITION WORK.
- REFER TO M.E.P. DRAWINGS FOR ADDITIONAL DEMOLITION INFORMATION. COORDINATE WITH M.E.P. DRAWINGS FOR REMOVAL AND DISCONNECTS OF UTILITIES REQUIRED FOR COMPLETION OF ALL WORK. COORDINATE WITH M.E.P. DRAWINGS FOR ALL NEW THROUGH WALL/FLOOR/ROOF PIPING, CONDUITS AND DUCTWORK. CUT AND REMOVE AFFECTED WALLS, FLOOR CONSTRUCTION, ROOF CONSTRUCTION AS REQUIRED.
- ALL EXISTING PIPING AND CONDUIT BRANCHES NOTED TO BE REMOVED SHALL BE CAPPED INSIDE WALL OR UNDER SLAB OUT OF VIEW. THESE LOCATIONS SHALL BE PATCHED TO MATCH EXISTING FINISHES.
- CONTRACTOR TO VERIFY DEMOLITION ITEMS TO BE TURNED OVER TO OWNER. ALL TACKBOARDS, MARKER BOARDS, DISPLAY CASES, SIGNS AND OTHER ACCESSORIES MOUNTED ON WALLS TO BE DEMOLISHED/MODIFIED SHALL BE REMOVED AND TURNED OVER TO OWNER. ALL MEDICAL EQUIPMENT, SUPPLIES AND RELATED ACCESSORIES AFFECTED BY DEMOLITION WORK SHALL BE REMOVED AND TURNED OVER TO OWNER.
- CONTRACTOR TO COORDINATE REMOVAL WORK WITH ABATEMENT DRAWINGS AND HAZMAT REPORTS.
- REFER TO SPECIFICATION DIVISION 2 FOR HAZARDOUS MATERIAL REMOVALS.

Demolition Notes

- | | | | |
|----|--|-----|---|
| 1 | REMOVE EXISTING EXTERIOR WALL CONSTRUCTION, INCLUDING INTERIOR PLASTER FINISH AND SUBSTRATE, WALL BASE AND WALL PROTECTION | 8B | REMOVE EXISTING PLASTER CEILING AND ALL SUPPORTING SUSPENSION ASSEMBLIES |
| 2 | REMOVE EXISTING INTERIOR PARTITION, INCLUDING WALL BASE AND WALL PROTECTION | 9A | REMOVE EXISTING CARPET FLOORING AND PAD. PREP SUBSTRATE FOR NEW FINISHES. |
| 3 | REMOVE EXISTING DOOR AND FRAME TO ROUGH OPENING, INCLUDING HARDWARE | 9B | REMOVE EXISTING VINYL TILE FLOORING. PREP SUBSTRATE FOR NEW FINISHES. |
| 4 | REMOVE EXISTING WINDOW UNIT TO MASONRY OPENING, INCLUDING WINDOW FRAME AND SUBFRAME, WINDOW TRIM AND TREATMENT | 9C | REMOVE EXISTING CERAMIC TILE FLOORING AND SETTING BED. PREP SUBSTRATE FOR NEW FINISHES. |
| 5 | REMOVE EXISTING STAIR CONSTRUCTION, INCLUDING STRINGERS, GUARDRAILS AND HANDRAILS | 9D | REMOVE EXISTING SHEET VINYL FLOORING. PREP SUBSTRATE FOR NEW FINISHES. |
| 6 | REMOVE EXISTING CONCRETE SLAB, CMU KNEEWALL AND FILL | 10A | REMOVE EXISTING WALL MOUNTED ITEMS, INCLUDING TACKBOARDS, COAT HOOKS. TURN OVER TO OWNER. |
| 7 | REMOVE EXISTING CONCRETE WINDOW WELL, FOOTING AND BRICK VENT | 10B | REMOVE EXISTING WALL MOUNTED ITEMS, INCLUDING MIRROR, SOAP DISPENSER, PAPER TOWEL DISPENSER, TOILET PAPER DISPENSER, GRAB BARS. TURN OVER TO OWNER. |
| 8A | REMOVE EXISTING AT CEILING AND ALL SUPPORTING SUSPENSION ASSEMBLIES | 10C | REMOVE EXISTING LOCKER UNITS. TURN OVER TO OWNERS. |
| | | 11 | REMOVE EXISTING PLUMBING FIXTURES. REFER TO PLUMBING DWGS. FOR ADDITIONAL INFORMATION. |

Demolition Legend

- EXISTING WALL/ITEM TO BE REMOVED
- EXISTING CONSTRUCTION TO REMAIN
- ROOM NAME
0000
- ROOM TAG
- X DEMOLITION NOTE TAG

STAIR NO. 8 UNDER SEPARATE CONTRACT
VA PROJECT 523-395 VAMC BROCKTON LIFE
SAFETY RENOVATIONS

REMOVE EXIST. UNIT
VENTILATOR AND LOUVER
BELOW WINDOW

DEDUCT ALT#4 DEMO Level 2
Floor Plan



1/8" = 1'-0"

Key Plan

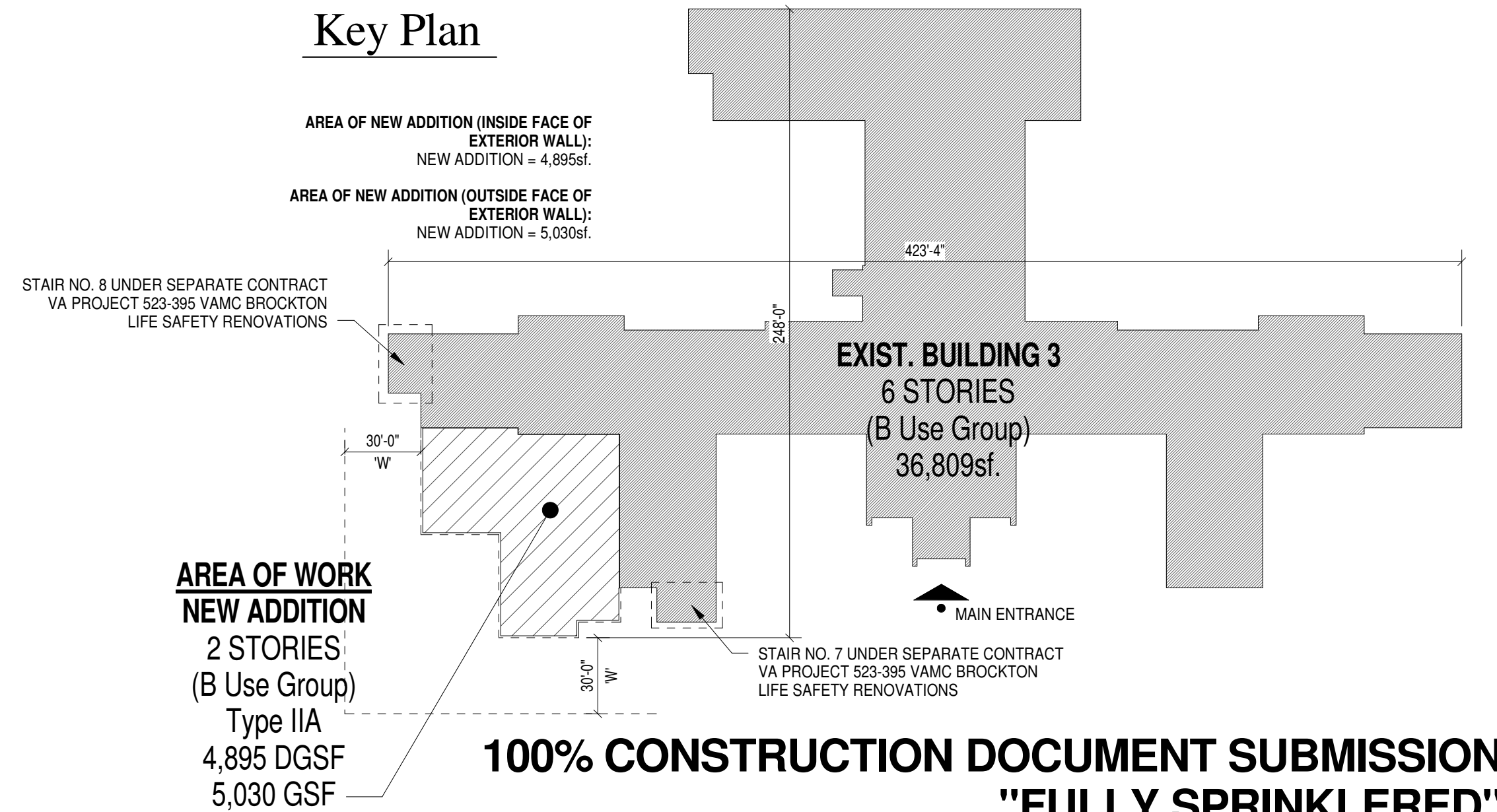

100% CONSTRUCTION DOCUMENT SUBMISSION
"FULLY SPRINKLERED"

CONSULTANTS:

ARCHITECT/ENGINEERS:

moser
pilon
nelson
architects

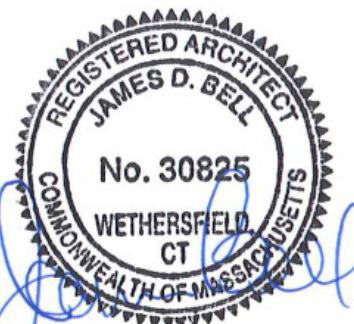

Drawing Title
**DEDUCT ALTERNATE Level 2
Removal Plan**

Approved: Project Director

Project Title
**BUILDING 3
MRI/CT Radiology Addition
Boston Healthcare System - Brockton Campus**

Location
940 Belmont Street Brockton, MA 02301

Date
02/12/2016

Checked
JB

Drawn
SB

Project Number
523-398

Building Number
3

Drawing Number
AD1.2A

Dwg. 20 of 145

Office of
Facilities
Management

Department of
Veterans Affairs

1 - 100% CONSTRUCTION DOCUMENT SUBMISSION

04/08/2016

Revisions: Date:

Demolition General Notes

- DEMOLITION NOTES ARE FOR GUIDANCE ONLY AND ARE GENERAL IN NATURE. IT IS NOT THE INTENT TO POINT OUT EACH ITEM. THE CONTRACTOR SHALL BE RESPONSIBLE FOR REMOVING ALL ELEMENTS OF EACH ITEM NOTED AND/OR SHOWN TO BE DEMOLISHED, OR AS REQUIRED TO PROVIDE COMPLETED WORK IN ACCORDANCE WITH ALL CONTRACT DOCUMENTS.
- THE BUILDING WILL REMAIN IN USE DURING DEMOLITION AND CONSTRUCTION PHASES. CONTRACTOR SHALL TAKE CARE TO MINIMIZE IMPACT ON OWNER ACTIVITIES. DUST, DEBRIS AND NOISE SHALL BE CONTAINED WITH TEMPORARY PARTITIONS AS REQUIRED. EGRESS PATHS MUST ALSO REMAIN INTACT DURING CONSTRUCTION.
- PREPARE ALL AREAS WITHIN PROJECT SCOPE FOR NEW WORK. COORDINATE EXTENT OF REMOVALS WITH NEW WORK. ALL AREAS AFFECTED BY DEMOLITION OF EXISTING CONSTRUCTION OR REMOVAL OF NOTED ITEMS SHALL BE PATCHED TO MATCH EXISTING CONSTRUCTION AND/OR SUBSTRATE SHALL BE PROVIDED TO SUPPORT NEW FINISH. COORDINATE WITH NEW FINISHES TO BE APPLIED AT AREAS AFFECTED BY DEMOLITION WORK.
- REFER TO M.E.P. DRAWINGS FOR ADDITIONAL DEMOLITION INFORMATION. COORDINATE WITH M.E.P. DRAWINGS FOR REMOVAL AND DISCONNECTS OF UTILITIES REQUIRED FOR COMPLETION OF ALL WORK. COORDINATE WITH M.E.P. DRAWINGS FOR ALL NEW THROUGH WALL/FLOOR/ROOF PIPING, CONDUITS, AND DUCTWORK. CUT AND REMOVE AFFECTED WALLS, FLOOR CONSTRUCTION, ROOF CONSTRUCTION AS REQUIRED.
- ALL EXISTING PIPING AND CONDUIT BRANCHES NOTED TO BE REMOVED SHALL BE CAPPED INSIDE WALL OR UNDER SLAB OUT OF VIEW. THESE LOCATION SHALL BE PATCHED TO MATCH EXISTING FINISHES.
- CONTRACTOR TO PROVIDE TEMPORARY SHORING/BRACING AS REQUIRED AND/OR AS SHOWN. REFER TO STRUCTURAL DRAWINGS FOR ADDITIONAL INFORMATION.
- CONTRACTOR TO VERIFY DEMOLITION ITEMS TO BE TURNED OVER TO OWNER. ALL TACKBOARDS, MARKER BOARDS, DISPLAY CASES, SIGNS AND OTHER ACCESSORIES MOUNTED ON WALLS TO BE DEMOLISHED/MODIFIED SHALL BE REMOVED AND TURNED OVER TO OWNER. ALL MEDICAL EQUIPMENT, SUPPLIES AND RELATED ACCESSORIES AFFECTED BY DEMOLITION WORK SHALL BE REMOVED AND TURNED OVER TO OWNER.
- CONTRACTOR TO COORDINATE REMOVAL WORK WITH ABATEMENT DRAWINGS AND HAZMAT REPORTS.
- REFER TO SPECIFICATION DIVISION 2 FOR HAZARDOUS MATERIAL REMOVALS.

Demolition Notes

- 1

REMOVE EXISTING EXTERIOR WALL CONSTRUCTION, INCLUDING INTERIOR PLASTER FINISH AND SUBSTRATE, WALL BASE AND WALL PROTECTION
- 2

REMOVE EXISTING INTERIOR PARTITION, INCLUDING WALL BASE AND WALL PROTECTION
- 3

REMOVE EXISTING DOOR AND FRAME TO ROUGH OPENING, INCLUDING HARDWARE
- 4

REMOVE EXISTING WINDOW UNIT TO MASONRY OPENING, INCLUDING WINDOW FRAME AND SUBFRAME, WINDOW TRIM AND TREATMENT
- 5

REMOVE EXISTING STAIR CONSTRUCTION, INCLUDING STRINGERS, GUARDRAILS AND HANDRAILS
- 6

REMOVE EXISTING CONCRETE SLAB, CMU KNEEWALL AND FILL
- 7

REMOVE EXISTING CONCRETE WINDOW WELL, FOOTING AND BRICK VENT
- 8A

REMOVE EXISTING AT CEILING AND ALL SUPPORTING SUSPENSION ASSEMBLIES
- 8B

REMOVE EXISTING PLASTER CEILING AND ALL SUPPORTING SUSPENSION ASSEMBLIES
- 9A

REMOVE EXISTING CARPET FLOORING AND PAD. PREP SUBSTRATE FOR NEW FINISHES.
- 9B

REMOVE EXISTING VINYL TILE FLOORING. PREP SUBSTRATE FOR NEW FINISHES.
- 9C

REMOVE EXISTING CERAMIC TILE FLOORING AND SETTING BED. PREP SUBSTRATE FOR NEW FINISHES.
- 9D

REMOVE EXISTING SHEET VINYL FLOORING. PREP SUBSTRATE FOR NEW FINISHES.
- 10A

REMOVE EXISTING WALL MOUNTED ITEMS, INCLUDING TACKBOARDS, COAT HOOKS. TURN OVER TO OWNER.
- 10B

REMOVE EXISTING WALL MOUNTED ITEMS, INCLUDING MIRROR, SOAP DISPENSER, PAPER TOWEL DISPENSER, TOILET PAPER DISPENSER, GRAB BARS. TURN OVER TO OWNER.
- 10C

REMOVE EXISTING LOCKER UNITS. TURN OVER TO OWNER.
- 11

REMOVE EXISTING PLUMBING FIXTURES. REFER TO PLUMBING DWGS. FOR ADDITIONAL INFORMATION.

Demolition Legend

- EXISTING WALL/ITEM TO BE REMOVED
- =====

EXISTING CONSTRUCTION TO REMAIN
- ROOM NAME

0000

ROOM TAG
- X

DEMOLITION NOTE TAG

DEDUCT ALTERNATE NO. 4;
OMIT ALL NEW WORK FOR LEVEL 2 AND 3

STAIR NO. 8 UNDER SEPARATE CONTRACT
VA PROJECT 523-395 VAMC BROCKTON LIFE
SAFETY RENOVATIONS

STAIR NO. 7 UNDER SEPARATE CONTRACT
VA PROJECT 523-395 VAMC BROCKTON LIFE
SAFETY RENOVATIONS

PROJECT
NORTH

AD1.3

1/8" = 1'-0"

Level 3 Removal Plan

Key Plan

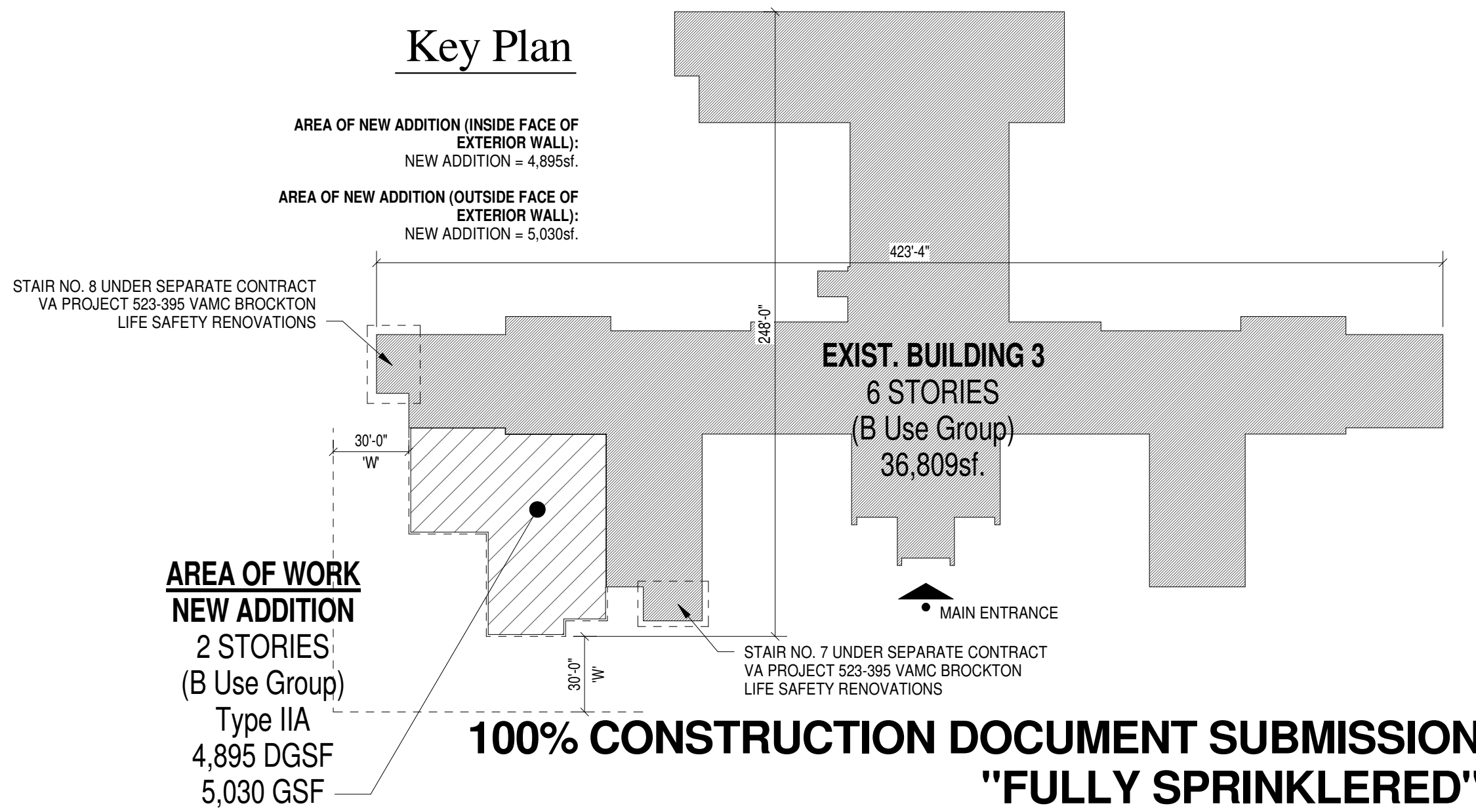

																																																																																																																																																																																																																																																																																																																																																																																																																																																																																																																																																																																																																																																																																																																																																																																																																																																																																																																																																																																																																																																																																																																																																																																																																																																																																																																																																																																																																					</
--	--	--	--	--	--	--	--	--	--	--	--	--	--	--	--	--	--	--	--	--	--	--	--	--	--	--	--	--	--	--	--	--	--	--	--	--	--	--	--	--	--	--	--	--	--	--	--	--	--	--	--	--	--	--	--	--	--	--	--	--	--	--	--	--	--	--	--	--	--	--	--	--	--	--	--	--	--	--	--	--	--	--	--	--	--	--	--	--	--	--	--	--	--	--	--	--	--	--	--	--	--	--	--	--	--	--	--	--	--	--	--	--	--	--	--	--	--	--	--	--	--	--	--	--	--	--	--	--	--	--	--	--	--	--	--	--	--	--	--	--	--	--	--	--	--	--	--	--	--	--	--	--	--	--	--	--	--	--	--	--	--	--	--	--	--	--	--	--	--	--	--	--	--	--	--	--	--	--	--	--	--	--	--	--	--	--	--	--	--	--	--	--	--	--	--	--	--	--	--	--	--	--	--	--	--	--	--	--	--	--	--	--	--	--	--	--	--	--	--	--	--	--	--	--	--	--	--	--	--	--	--	--	--	--	--	--	--	--	--	--	--	--	--	--	--	--	--	--	--	--	--	--	--	--	--	--	--	--	--	--	--	--	--	--	--	--	--	--	--	--	--	--	--	--	--	--	--	--	--	--	--	--	--	--	--	--	--	--	--	--	--	--	--	--	--	--	--	--	--	--	--	--	--	--	--	--	--	--	--	--	--	--	--	--	--	--	--	--	--	--	--	--	--	--	--	--	--	--	--	--	--	--	--	--	--	--	--	--	--	--	--	--	--	--	--	--	--	--	--	--	--	--	--	--	--	--	--	--	--	--	--	--	--	--	--	--	--	--	--	--	--	--	--	--	--	--	--	--	--	--	--	--	--	--	--	--	--	--	--	--	--	--	--	--	--	--	--	--	--	--	--	--	--	--	--	--	--	--	--	--	--	--	--	--	--	--	--	--	--	--	--	--	--	--	--	--	--	--	--	--	--	--	--	--	--	--	--	--	--	--	--	--	--	--	--	--	--	--	--	--	--	--	--	--	--	--	--	--	--	--	--	--	--	--	--	--	--	--	--	--	--	--	--	--	--	--	--	--	--	--	--	--	--	--	--	--	--	--	--	--	--	--	--	--	--	--	--	--	--	--	--	--	--	--	--	--	--	--	--	--	--	--	--	--	--	--	--	--	--	--	--	--	--	--	--	--	--	--	--	--	--	--	--	--	--	--	--	--	--	--	--	--	--	--	--	--	--	--	--	--	--	--	--	--	--	--	--	--	--	--	--	--	--	--	--	--	--	--	--	--	--	--	--	--	--	--	--	--	--	--	--	--	--	--	--	--	--	--	--	--	--	--	--	--	--	--	--	--	--	--	--	--	--	--	--	--	--	--	--	--	--	--	--	--	--	--	--	--	--	--	--	--	--	--	--	--	--	--	--	--	--	--	--	--	--	--	--	--	--	--	--	--	--	--	--	--	--	--	--	--	--	--	--	--	--	--	--	--	--	--	--	--	--	--	--	--	--	--	--	--	--	--	--	--	--	--	--	--	--	--	--	--	--	--	--	--	--	--	--	--	--	--	--	--	--	--	--	--	--	--	--	--	--	--	--	--	--	--	--	--	--	--	--	--	--	--	--	--	--	--	--	--	--	--	--	--	--	--	--	--	--	--	--	--	--	--	--	--	--	--	--	--	--	--	--	--	--	--	--	--	--	--	--	--	--	--	--	--	--	--	--	--	--	--	--	--	--	--	--	--	--	--	--	--	--	--	--	--	--	--	--	--	--	--	--	--	--	--	--	--	--	--	--	--	--	--	--	--	--	--	--	--	--	--	--	--	--	--	--	--	--	--	--	--	--	--	--	--	--	--	--	--	--	--	--	--	--	--	--	--	--	--	--	--	--	--	--	--	--	--	--	--	--	--	--	--	--	--	--	--	--	--	--	--	--	--	--	--	--	--	--	--	--	--	--	--	--	--	--	--	--	--	--	--	--	--	--	--	--	--	--	--	--	--	--	--	--	--	--	--	--	--	--	--	--	--	--	--	--	--	--	--	--	--	--	--	--	--	--	--	--	--	--	--	--	--	--	--	--	--	--	--	--	--	--	--	--	--	--	--	--	--	--	--	--	--	--	--	--	--	--	--	--	--	--	--	--	--	--	--	--	--	--	--	--	--	--	--	--	--	--	--	--	--	--	--	--	--	--	--	--	--	--	--	--	--	--	--	--	--	--	--	--	--	--	--	--	--	--	--	--	--	--	--	--	--	--	--	--	--	--	--	--	--	--	--	--	--	--	--	--	--	--	--	--	--	--	--	--	--	--	--	--	--	--	--	--	--	--	--	--	--	--	--	--	--	--	--	--	--	--	--	--	--	--	--	--	--	--	--	--	--	--	--	--	--	--	--	--	--	--	--	--	--	--	--	--	--	--	--	--	--	--	--	--	--	--	--	--	--	--	--	--	--	--	--	--	--	--	--	--	--	--	--	--	--	--	--	--	--	--	--	--	--	--	--	--	--	--	--	--	--	--	--	--	--	--	--	--	--	--	--	--	--	--	--	--	--	--	--	--	--	--	--	--	--	--	--	--	--	--	--	--	--	--	--	--	--	--	--	--	--	--	--	--	--	--	--	--	--	--	--	--	--	--	--	--	--	--	--	--	--	--	--	--	--	--	--	--	--	--	--	--	--	--	--	--	--	--	--	--	--	--	--	--	--	--	--	--	--	--	--	--	--	--	--	--	--	--	--	--	--	--	--	--	--	--	--	--	--	--	--	--	--	--	--	--	--	--	--	--	--	--	--	--	--	--	--	--	--	--	--	--	--	--	--	--	--	--	--	--	--	--	--	--	--	--	--	--	--	--	--	--	--	--	--	--	--	--	--	--	--	--	--	--	--	--	--	--	--	--	--	--	--	--	--	--	--	--	--	--	--	--	--	--	--	--	--	--	--	--	--	--	--	--	--	--	--	--	--	--	--	--	--	--	--	--	--	--	--	--	--	--	--	--	--	--	--	--	--	--	--	--	--	--	--	--	--	--	--	--	--	--	--	--	--	--	--	--	--	--	--	--	--	--	--	--	--	--	--	--	--	--	--	----