

Repurpose Administrative Medical File Room



VA PROJ # : 541-13-102
CBLH PROJ. # : 14836
MARCH 26, 2012

FOR BIDDING AND CONSTRUCTION



7850 Freeway Circle Cleveland, OH 44130
440.243.2000 t 440.243.3305 f

DEPARTMENT OF VETERANS AFFAIRS

TABLE OF CONTENTS
Section 00 01 10

	DIVISION 00 - SPECIAL SECTIONS	DATE
00 01 15	List of Drawing Sheets	10-07
	DIVISION 01 - GENERAL REQUIREMENTS	
01 00 00	General Requirements	06-11
01 32 16.14	Construction Progress Schedules	
01 33 23	Shop Drawings, Product Data, and Samples	11-08
01 42 19	Reference Standards	11-08
01 58 16	Temporary Interior Signage	10-07
01 74 19	Construction Waste Management	09-10
01 99 99	Green Environmental Management Systems Guidebook (GEMS)	
	DIVISION 02 - EXISTING CONDITIONS	
02 41 00	Demolition	06-10
	DIVISION 03 - CONCRETE - NOT USED	
	DIVISION 04 - MASONRY - NOT USED	
	DIVISION 05 - METALS	
05 50 00	Metal Fabrications	10-07
	DIVISION 06 - WOOD, PLASTICS AND COMPOSITES	
06 10 00	Rough Carpentry	10-07
06 20 00	Finish Carpentry	05-10
	DIVISION 07 - THERMAL AND MOISTURE PROTECTION	
07 84 00	Firestopping	08-08
07 92 00	Joint Sealants	02-11
	DIVISION 08 - OPENINGS	
08 11 13	Hollow Metal Doors and Frames	02-09
08 14 00	Interior Wood Doors	01-10
08 56 19	Pass Windows	
08 71 00	Door Hardware	02-11
08 71 13.11	Low Energy Power Assist Door Operators	01-11
08 80 00	Glazing	12-10
	DIVISION 09 - FINISHES	
09 06 00	Schedule for Finishes	09-10
09 22 16	Non-Structural Metal Framing	07-10
09 29 00	Gypsum Board	09-10
09 30 13	Ceramic/Porcelain Tiling	03-09
09 51 00	Acoustical Ceilings	10-10
09 65 13	Resilient Base and Accessories	04-08
09 65 16	Resilient Sheet Flooring	
09 65 19	Resilient Tile Flooring	03-11
09 68 00	Carpeting	08-08

VA PROJECT NO. 541-13-102
CBLH PROJECT NO. 14836

09 72 16	Vinyl-Coated and Polyethylene Fabric Wall Coverings	11-07
09 91 00	Painting	04-09
	DIVISION 10 - SPECIALTIES	
10 14 00	Signage	06-08
10 21 23	Cubicle Curtain Tracks	
10 26 00	Wall and Door Protection	01-11
	DIVISION 11 - EQUIPMENT- NOT USED	
	DIVISION 12 - FURNISHINGS - NOT USED	
	DIVISION 13 - SPECIAL CONSTRUCTION - NOT USED	
	DIVISION 14- CONVEYING EQUIPEMENT - NOT USED	
	DIVISION 21- FIRE SUPPRESSION	
21 05 11	Common Work Results for Fire Suppression	11-09
21 13 13	Wet-Pipe Sprinkler Systems	05-08
	DIVISION 22 - PLUMBING	
22 05 11	Common Work Results for Plumbing	04-11
22 05 23	General-Duty Valves for Plumbing Piping	12-09
22 07 11	Plumbing Insulation	05-11
22 11 00	Facility Water Distribution	05-11
22 13 00	Facility Sanitary Sewerage	
22 40 00	Plumbing Fixtures	03-11
	DIVISION 23 - HEATING, VENTILATING, AND AIR CONDITIONING (HVAC)	
23 05 11	Common Work Results for HVAC	11-10
23 05 12	General Motor Requirements for HVAC Equipment	11-10
23 05 41	Noise and Vibration Control for HVAC Piping and Equipment	11-10
23 05 93	Testing, Adjusting, and Balancing for HVAC	05-11
23 07 11	HVAC Insulation	05-11
23 09 23	Controls and Instrumentation (DDC)	04-11
23 21 13	Hydronic Piping	03-10
23 23 00	Refrigerant Piping	02-10
23 25 00	HVAC Water Treatment	02-10
23 31 00	HVAC Ducts and Casings	04-11
23 36 00	Air Terminal Units	03-10
23 37 00	Air Outlets and Inlets	11-09
23 40 00	HVAC Air Cleaning Devices	05-11
23 73 00	Indoor Central-Station Air-Handling Units	04-11
23 81 00	Decentralized Unitary HVAC Equipment	
23 82 00	Convection Heating and Cooling Units	04-11
23 82 16	Air Coils	04-11

VAMC REPURPOSE ADMINISTRATION MEDICAL FILE ROOM
FOR BIDDING AND CONSTRUCTION 3/26/12

	DIVISION 26 - ELECTRICAL	
26 05 11	Requirements for Electrical Installations	09-10
26 05 21	Low-Voltage Electrical Power Conductors and Cables (600 Volts and Below)	09-10
26 05 26	Grounding and Bonding for Electrical Systems	09-10
26 05 33	Raceway and Boxes for Electrical Systems	09-10
26 09 23	Lighting Controls	09-10
26 24 16	Panelboards	09-10
26 27 26	Wiring Devices	04-09
26 29 11	Motor Starters	09-10
26 29 21	Disconnect Switches	09-10
26 41 00	Facility Lightning Protection	04-09
26 51 00	Interior Lighting	04-09
	DIVISION 27 - COMMUNICATIONS	
27 05 11	Requirements for Communications Installations	11-09
27 05 26	Grounding and Bonding for Communications Systems	10-06
27 05 33	Raceways and Boxes for Communications Systems	12-05
27 10 00	Structured Cabling	12-05
27 15 00	Communications Horizontal Cabling	10-06
27 31 31	Voice Communications Switching and Routing Equipment - Extension	
27 51 16	Public Address and Mass Notification Systems	01-10
	DIVISION 28 - ELECTRONIC SAFETY AND SECURITY	
28 05 11	Requirements for Electronic Safety and Security Installations	04-11
28 05 13	Conductors and Cables for Electronic Safety and Security	12-05
28 05 26	Grounding and Bonding for Electronic Safety and Security	10-06
28 05 33	Raceways and Boxes for Electronic Safety and Security	12-05
28 13 11	Physical Access Control System	
28 26 00	Electronic Personal Protection System	
28 31 00	Fire Detection and Alarm	09-05
	DIVISION 31 - EARTHWORK - NOT USED	
	DIVISION 32 - EXTERIOR IMPROVEMENTS - NOT USED	
	DIVISION 33 - UTILITIES - NOT USED	
	DIVISION 34 - TRANSPORTATION - NOT USED	

--- END ---

SECTION 00 01 15
LIST OF DRAWING SHEETS

The drawings listed below accompanying this specification form a part of the contract.

<u>Drawing No.</u>	<u>Title</u>
<u>ARCHITECTURAL</u>	
1-X1	COVER SHEET
1-X2	ABBREVIATIONS, SYMBOLS AND LEGENDS
1-A1	PHASE 1 LIFE SAFETY PLAN
1-A2	PHASE 2 LIFE SAFETY PLAN
1-A3	PHASE 3 LIFE SAFETY PLAN
1-A4	PHASE 1 DEMOLITION FLOOR AND CEILING PLANS
1-A5	PHASE 2 DEMOLITION FLOOR AND CEILING PLANS
1-A6	PHASE 3 DEMOLITION FLOOR AND CEILING PLANS
1-A7	PHASE 1 FLOOR AND REFLECTED CEILING PLANS
1-A8	PHASE 2 FLOOR AND REFLECTED CEILING PLANS
1-A9	PHASE 3 FLOOR AND REFLECTED CEILING PLANS
1-A10	INTERIOR ELEVATIONS
1-A11	DETAILS
1-A12	SCHEDULES
1-A13	PHASE 1, 2, 3 FINISH FLOOR PLANS
<u>FIRE PROTECTION</u>	
1-F1	PHASE 1 PARTIAL BASEMENT FIRE PROTECTION PLAN
1-F2	PHASE 2 PARTIAL BASEMENT FIRE PROTECTION PLAN
1-F3	PHASE 3 PARTIAL BASEMENT FIRE PROTECTION PLAN
<u>PLUMBING</u>	
1-P1	PHASE 1 PARTIAL BASEMENT PLUMBING PLAN
1-P2	PHASE 3 PARTIAL BASEMENT PLUMBING PLAN
<u>HEATING, VENTILATING, AIR CONDITIONING</u>	
1-H1	GENERAL NOTES LEGEND
1-H2	HVAC CONTROLS
1-H3	MECHANICAL SCHEDULES
1-H4	PHASE 1 PARTIAL BASEMENT HVAC DEMO PLAN
1-H5	PHASE 1 PARTIAL BASEMENT HVAC NEW PLAN
1-H6	PHASE 1 AHU DETAIL & FIRST FLOOR PLAN
1-H7	PHASE 2 PARTIAL BASEMENT HVAC DEMO PLAN
1-H8	PHASE 2 PARTIAL BASEMENT HVAC NEW PLAN
1-H9	PHASE 3 PARTIAL BASEMENT HVAC DEMO PLAN
1-H10	PHASE 3 PARTIAL BASEMENT HVAC NEW PLAN
<u>ELECTRICAL</u>	
1-E1	ELECTRICAL LEGEND
1-E2	ELECTRICAL LEGEND
1-E3	LIGHTING FIXTURE SCHEDULE
1-E4	PARTIAL BASEMENT DEMOLITION PLANS - PHASE 1
1-E5	PARTIAL BASEMENT LIGHTING AND POWER PLANS - PHASE 1
1-E6	PARTIAL BASEMENT COMMUNICATIONS PLAN - PHASE 1
1-E7	PARTIAL BASEMENT DEMOLITION PLANS - PHASE 2
1-E8	PARTIAL BASEMENT LIGHTING AND POWER PLANS - PHASE 2
1-E9	PARTIAL BASEMENT COMMUNICATIONS PLAN - PHASE 2
1-E10	PARTIAL BASEMENT DEMOLITION PLANS - PHASE 3
1-E11	PARTIAL BASEMENT LIGHTING AND POWER PLANS - PHASE 3
1-E12	PARTIAL BASEMENT COMMUNICATIONS PLAN - PHASE 3
1-E13	PANELBOARD SCHEDULES
1-E14	ELECTRICAL DETAILS
1-E15	ELECTRICAL DETAILS
1-E16	FIRE ALARM RISER
1-E17	SECURITY SYSTEM RISER

- - - END - - -

SECTION 01 00 00
GENERAL REQUIREMENTS

TABLE OF CONTENTS

1.1 GENERAL INTENTION.....	1
1.2 STATEMENT OF BID ITEM(S)	2
1.3 SPECIFICATIONS AND DRAWINGS FOR CONTRACTOR.....	2
1.4 CONSTRUCTION SECURITY REQUIREMENTS	2
1.5 FIRE SAFETY.....	3
1.6 OPERATIONS AND STORAGE AREAS.....	5
1.7 ALTERATIONS.....	9
1.8 INFECTION PREVENTION MEASURES	10
1.9 DISPOSAL AND RETENTION.....	13
1.10 PROTECTION OF EXISTING VEGETATION, STRUCTURES, EQUIPMENT, UTILITIES, AND IMPROVEMENTS.....	14
1.11 RESTORATION.....	16
1.12 PHYSICAL DATA	16
1.13 AS-BUILT DRAWINGS.....	16
1.14 USE OF ROADWAYS.....	17
1.15 TEMPORARY USE OF MECHANICAL AND ELECTRICAL EQUIPMENT.....	17
1.16 TEMPORARY USE OF EXISTING ELEVATORS.....	18
1.17 AVAILABILITY AND USE OF UTILITY SERVICES.....	19
1.18 TESTS.....	20
1.19 INSTRUCTIONS.....	21
1.20 GOVERNMENT-FURNISHED PROPERTY.....	22
1.21 RELOCATED ITEMS.....	23

Pre-Construction Risk Assessment
Site Specific Safety Plan Review Sheet
Interim Life Safety Risk Assessment Form
Shutdown Form
Above Ceiling Work Policy
Hot Work Policy
Infection Control Construction Permit
Infection Control Risk Assessment
Site Specific Accident Prevention Plan/Construction Health &
Safety Program

SECTION 01 00 00
GENERAL REQUIREMENTS

1.1 GENERAL INTENTION

- A. Contractor shall completely prepare site for building operations, including demolition and removal of existing structures, and furnish labor and materials and perform work for Repurpose of Medical File Administration Room in the basement of the Louis Stokes Cleveland VAMC as required by drawings and specifications.
- B. Visits to the site by Bidders may be made only by appointment with the Medical Center Contracting Officer.
- C. Offices of CBLH DESIGN, INC. as Architect-Engineers, will render certain technical services during construction. Such services shall be considered as advisory to the Government and shall not be construed as expressing or implying a contractual act of the Government without affirmations by Contracting Officer or his duly authorized representative.
- D. Before placement and installation of work subject to tests by testing laboratory retained by Department of Veterans Affairs, the Contractor shall notify the COTR in sufficient time to enable testing laboratory personnel to be present at the site in time for proper taking and testing of specimens and field inspection. Such prior notice shall be not less than three work days unless otherwise designated by the COTR.
- E. All employees of general contractor and subcontractors shall comply with VA security management program and obtain permission of the VA police, be identified by project and employer, and restricted from unauthorized access.
 - 1. Contractor shall designate a full time superintendent dedicated to the project and who will be on site for the duration of the project.
- F. Prior to commencing work, general contractor shall provide proof that a OSHA certified "competent person" (CP) (29 CFR 1926.20(b)(2)) will maintain a presence at the work site whenever the general or subcontractors are present.
- G. Training:
 - 1. All employees of general contractor or subcontractors shall have the following required hours of OSHA certified Construction Safety course and /or other relevant competency training, as determined by VA CP with input from the ICRA team.
 - a. General Contractor/Superintendent: 30 hours.
 - b. All Other Workers: 10 hours.

2. Submit training records of all such employees for approval before the start of work.

1.2 STATEMENT OF BID ITEM(S)

- A. ITEM I, GENERAL CONSTRUCTION: Work includes general construction, alterations, mechanical and electrical work, utility systems, necessary removal of existing structures and construction and certain other items.

1.3 SPECIFICATIONS AND DRAWINGS FOR CONTRACTOR

- A. AFTER AWARD OF CONTRACT, 0 sets of specifications and drawings will be furnished. Contractor will be responsible to make their own prints.

1.4 CONSTRUCTION SECURITY REQUIREMENTS

A. Security Plan:

1. The security plan defines both physical and administrative security procedures that will remain effective for the entire duration of the project.
2. The General Contractor is responsible for assuring that all sub-contractors working on the project and their employees also comply with these regulations.

B. Security Procedures:

1. General Contractor's employees shall not enter the project site without appropriate badge. They may also be subject to inspection of their personal effects when entering or leaving the project site.
2. For working outside the "regular hours" as defined in the contract, The General Contractor shall give 3 days notice to the Contracting Officer so that arrangements can be provided for the employees. This notice is separate from any notices required for utility shutdown described later in this section.
3. No photography of VA premises is allowed without written permission of the Contracting Officer.
4. VA reserves the right to close down or shut down the project site and order General Contractor's employees off the premises in the event of a national emergency. The General Contractor may return to the site only with the written approval of the Contracting Officer.

C. Key Control:

1. The General Contractor shall provide duplicate keys and lock combinations to the COTR for the purpose of security inspections of every area of project including tool boxes and parked machines and take any emergency action.
2. The General Contractor shall turn over all permanent lock cylinders to the VA locksmith for permanent installation. See Section 08 71 00, DOOR HARDWARE and coordinate.

D. Motor Vehicle Restrictions

1. Vehicle authorization request shall be required for any vehicle entering the site and such request shall be submitted 24 hours before the date and time of access. Access shall be restricted to picking up and dropping off materials and supplies.
2. Contractor commuter vehicles shall be parked off site. No parking is available at the Medical Center.

1.5 FIRE SAFETY

A. Applicable Publications: Publications listed below form part of this Article to extent referenced. Publications are referenced in text by basic designations only.

1. American Society for Testing and Materials (ASTM):
E84-2009.....Surface Burning Characteristics of Building
Materials
2. National Fire Protection Association (NFPA):
10-2010.....Standard for Portable Fire Extinguishers
30-2008.....Flammable and Combustible Liquids Code
51B-2009.....Standard for Fire Prevention During Welding,
Cutting and Other Hot Work
70-2011.....National Electrical Code
241-2009.....Standard for Safeguarding Construction,
Alteration, and Demolition Operations
3. Occupational Safety and Health Administration (OSHA):
29 CFR 1926.....Safety and Health Regulations for Construction

B. Fire Safety Plan: Establish and maintain a fire protection program in accordance with 29 CFR 1926. Prior to start of work, prepare a plan detailing project-specific fire safety measures, including periodic status reports, and submit to COTR for review for compliance with contract requirements in accordance with Section 01 33 23, SHOP DRAWINGS, PRODUCT DATA AND SAMPLES Prior to any worker for the contractor or subcontractors beginning work, they shall undergo a safety briefing provided by the general contractor's competent person per OSHA requirements. This briefing shall include information on the construction limits, VAMC safety guidelines, means of egress, break areas, work hours, locations of restrooms, use of VAMC equipment, etc. Documentation shall be provided to the COTR that individuals have undergone contractor's safety briefing.

C. Site and Building Access: Maintain free and unobstructed access to facility emergency services and for fire, police and other emergency response forces in accordance with NFPA 241.

D. Separate temporary facilities, such as trailers, storage sheds, and dumpsters, from existing buildings and new construction by distances in

accordance with NFPA 241. For small facilities with less than 6 m (20 feet) exposing overall length, separate by 3m (10 feet).

E. Temporary Construction Partitions:

1. Install and maintain temporary construction partitions to provide smoke-tight separations between construction areas and adjoining areas. Construct partitions of gypsum board or treated plywood (flame spread rating of 25 or less in accordance with ASTM E84) on both sides of fire retardant treated wood or metal steel studs. Extend the partitions through suspended ceilings to floor slab deck or roof. Seal joints and penetrations. At door openings, install Class C, $\frac{3}{4}$ hour fire/smoke rated doors with self-closing devices.
 - a. Tape and paint all temporary barriers.
2. Install fire-rated temporary construction partitions as shown on drawings to maintain integrity of existing exit stair enclosures, exit passageways, fire-rated enclosures of hazardous areas, horizontal exits, smoke barriers, vertical shafts and openings enclosures.
3. Close openings in smoke barriers and fire-rated construction to maintain fire ratings. Seal penetrations with listed through-penetration firestop materials in accordance with Section 07 84 00, FIRESTOPPING.
4. All work is to be performed after normal business hours, unless otherwise approved by the Contracting Officer.

F. Temporary Heating and Electrical: Install, use and maintain installations in accordance with 29 CFR 1926, NFPA 241 and NFPA 70.

G. Means of Egress: Do not block exiting for occupied buildings. Minimize disruptions and coordinate with COTR.

H. Egress Routes for Construction Workers: Maintain free and unobstructed egress. Inspect daily. Report findings and corrective actions weekly to COTR.

I. Fire Extinguishers: Provide and maintain extinguishers in construction areas and temporary storage areas in accordance with 29 CFR 1926, NFPA 241 and NFPA 10.

J. Flammable and Combustible Liquids: Store, dispense and use liquids in accordance with 29 CFR 1926, NFPA 241 and NFPA 30.

K. Sprinklers: Install, test and activate new automatic sprinklers prior to removing existing sprinklers.

L. Existing Fire Protection: Do not impair automatic sprinklers, smoke and heat detection, and fire alarm systems, except for portions immediately under construction, and temporarily for connections. Provide fire watch for impairments more than 4 hours in a 24-hour period. Request interruptions in accordance with Article, OPERATIONS AND STORAGE AREAS,

and coordinate with COTR. All existing or temporary fire protection systems (fire alarms, sprinklers) located in construction areas shall be tested as coordinated with the medical center. Parameters for the testing and results of any tests performed shall be recorded by the medical center and copies provided to the COTR.

- M. Smoke Detectors: Prevent accidental operation. Remove temporary covers at end of work operations each day. Coordinate with COTR.
- N. Hot Work: Perform and safeguard hot work operations in accordance with NFPA 241 and NFPA 51B. Coordinate with COTR. Obtain permits from COTR at least 48 hours in advance. Designate contractor's responsible project-site fire prevention program manager to permit hot work.
- O. Fire Hazard Prevention and Safety Inspections: Inspect entire construction areas weekly. Coordinate with, and report findings and corrective actions weekly to COTR.
- P. Smoking: Smoking is prohibited in and adjacent to construction areas inside existing buildings and additions under construction. In separate and detached buildings under construction, smoking is prohibited except in designated smoking rest areas.
- Q. Dispose of waste and debris in accordance with NFPA 241. Remove from buildings daily.
- R. Perform other construction, alteration and demolition operations in accordance with 29 CFR 1926.
- S. If required, submit documentation to the COTR that personnel have been trained in the fire safety aspects of working in areas with impaired structural or compartmentalization features.

1.6 OPERATIONS AND STORAGE AREAS

- A. The Contractor shall confine all operations (including storage of materials) on Government premises to areas authorized or approved by the Contracting Officer. The Contractor shall hold and save the Government, its officers and agents, free and harmless from liability of any nature occasioned by the Contractor's performance.
- B. Temporary buildings (e.g., storage sheds, shops, offices) and utilities may be erected by the Contractor only with the approval of the Contracting Officer and shall be built with labor and materials furnished by the Contractor without expense to the Government. The temporary buildings and utilities shall remain the property of the Contractor and shall be removed by the Contractor at its expense upon completion of the work. With the written consent of the Contracting Officer, the buildings and utilities may be abandoned and need not be removed.
- C. The Contractor shall, under regulations prescribed by the Contracting Officer, use only established roadways, or use temporary roadways

constructed by the Contractor when and as authorized by the Contracting Officer. When materials are transported in prosecuting the work, vehicles shall not be loaded beyond the loading capacity recommended by the manufacturer of the vehicle or prescribed by any Federal, State, or local law or regulation. When it is necessary to cross curbs or sidewalks, the Contractor shall protect them from damage. The Contractor shall repair or pay for the repair of any damaged curbs, sidewalks, or roads.

D. Working space and space available for storing materials shall be as determined by the COTR.

E. Workmen are subject to rules of Medical Center applicable to their conduct.

F. Disruptive work to the VAMC, such as excessive noise, vibration, etc., is prohibited during normal business hours. The Contracting Officer has sole discretion to stop work and require that it be performed after normal business hours, with no additional cost to the government. Additionally, such work performed adjacent to occupied patient rooms is prohibited.

1. Do not store materials and equipment in other than assigned areas.

2. Schedule delivery of materials and equipment to immediate construction working areas within buildings in use by Department of Veterans Affairs in quantities sufficient for not more than two work days. Provide unobstructed access to Medical Center areas required to remain in operation.

3. Where access by Medical Center personnel to vacated portions of buildings is not required, storage of Contractor's materials and equipment will be permitted subject to fire and safety requirements.

G. Utilities Services: Where necessary to cut existing pipes, electrical wires, conduits, cables, etc., of utility services, or of fire protection systems or communications systems (except telephone), they shall be cut and capped at suitable places where shown; or, in absence of such indication, where directed by COTR. All such actions shall be coordinated with the Utility Company involved:

1. Whenever it is required that a connection fee be paid to a public utility provider for new permanent service to the construction project, for such items as water, sewer, electricity, gas or steam, payment of such fee shall be the responsibility of the Government and not the Contractor.

H. Phasing: To ensure such executions, Contractor shall furnish the COTR with a schedule of approximate phasing dates on which the Contractor intends to accomplish work in each specific area of site, building or portion thereof. In addition, Contractor shall notify the COTR two weeks

in advance of the proposed date of starting work in each specific area of site, building or portion thereof. Arrange such phasing dates to ensure accomplishment of this work in successive phases mutually agreeable to COTR and Contractor, as follows:

Phase I: As described on Drawings.

Phase II: As described on Drawings.

Phase III: As described on Drawings.

- I. Project space will be vacated by Government in accordance with above phasing beginning immediately after date of receipt of Notice to Proceed and turned over to Contractor.
- J. Medical Center will be occupied during performance of work; but immediate areas of alterations will be vacated.
 - 1. All work in public corridors shall be performed "off hours" unless otherwise approved by the COTR.
- K. Construction Fence: Before construction operations begin, Contractor shall provide a chain link construction fence, 2.1m (seven feet) minimum height, around the construction area indicated on the drawings. Provide gates as required for access with necessary hardware, including hasps and padlocks. Fasten fence fabric to terminal posts with tension bands and to line posts and top and bottom rails with tie wires spaced at maximum 375mm (15 inches). Bottom of fences shall extend to 25mm (one inch) above grade. Remove the fence when directed by COTR.
- L. When a building is turned over to Contractor, Contractor shall accept entire responsibility therefore.
 - 1. Contractor shall maintain a minimum temperature of 4 degrees C (40 degrees F) at all times, except as otherwise specified.
 - 2. Contractor shall maintain in operating condition existing fire protection and alarm equipment. In connection with fire alarm equipment, Contractor shall make arrangements for pre-inspection of site with Fire Department or Company (Department of Veterans Affairs or municipal) whichever will be required to respond to an alarm from Contractor's employee or watchman.
- M. Utilities Services: Maintain existing utility services for Medical Center at all times. Provide temporary facilities, labor, materials, equipment, connections, and utilities to assure uninterrupted services. Where necessary to cut existing water, steam, gases, sewer or air pipes, or conduits, wires, cables, etc. of utility services or of fire protection systems and communications systems (including telephone), they shall be cut and capped at suitable places where shown; or, in absence of such indication, where directed by COTR.
 - 1. No utility service such as water, gas, steam, sewers or electricity, or fire protection systems and communications systems may be

- interrupted without prior approval of COTR. Electrical work shall be accomplished with all affected circuits or equipment de-energized. When an electrical outage cannot be accomplished, work on any energized circuits or equipment shall not commence without the Medical Center Director's prior knowledge and written approval. Refer to specification Sections 26 05 11, REQUIREMENTS FOR ELECTRICAL INSTALLATIONS, 27 05 11 REQUIREMENTS FOR COMMUNICATIONS INSTALLATIONS and 28 05 11, REQUIREMENTS FOR ELECTRONIC SAFETY AND SECURITY INSTALLATIONS for additional requirements.
2. Contractor shall submit a request to interrupt any such services to COTR, in writing, 48 hours in advance of proposed interruption. Request shall state reason, date, exact time of, and approximate duration of such interruption.
 3. Contractor will be advised (in writing) of approval of request, or of which other date and/or time such interruption will cause least inconvenience to operations of Medical Center. Interruption time approved by Medical Center may occur at other than Contractor's normal working hours.
 4. Major interruptions of any system must be requested, in writing, at least 15 calendar days prior to the desired time and shall be performed as directed by the COTR.
 5. In case of a contract construction emergency, service will be interrupted on approval of COTR. Such approval will be confirmed in writing as soon as practical.
 6. Whenever it is required that a connection fee be paid to a public utility provider for new permanent service to the construction project, for such items as water, sewer, electricity, gas or steam, payment of such fee shall be the responsibility of the Government and not the Contractor.
 7. Shutdowns can be mandated at the discretion of the Contracting Officer to take place after normal business hours, including Saturdays and Sundays, with no additional cost to the Government. Contractor shall thoroughly investigate impact of shutdowns on patient and staff prior to proceeding with shutdown.
- N. To minimize interference of construction activities with flow of Medical Center traffic, comply with the following:
1. Keep roads, walks and entrances to grounds, to parking and to occupied areas of buildings clear of construction materials, debris and standing construction equipment and vehicles.
 2. Method and scheduling of required cutting, altering and removal of existing roads, walks and entrances must be approved by the COTR.

- O. Coordinate the work for this contract with other construction operations as directed by COTR. This includes the scheduling of traffic and the use of roadways, as specified in Article, USE OF ROADWAYS.

1.7 ALTERATIONS

- A. Survey: Before any work is started, the Contractor shall make a thorough survey with the COTR and a representative of VA Supply Service, of areas of buildings in which alterations occur and areas which are anticipated routes of access, and furnish a report, signed by both, to the Contracting Officer. This report shall list by rooms and spaces:
1. Existing condition and types of resilient flooring, doors, windows, walls and other surfaces not required to be altered throughout affected areas of building.
 2. Existence and conditions of items such as plumbing fixtures and accessories, electrical fixtures, equipment, venetian blinds, shades, etc., required by drawings to be either reused or relocated, or both.
 3. Shall note any discrepancies between drawings and existing conditions at site.
 4. Shall designate areas for working space, materials storage and routes of access to areas within buildings where alterations occur and which have been agreed upon by Contractor and COTR.
- B. Any items required by drawings to be either reused or relocated or both, found during this survey to be nonexistent, or in opinion of COTR, to be in such condition that their use is impossible or impractical, shall be furnished and/or replaced by Contractor with new items in accordance with specifications which will be furnished by Government. Provided the contract work is changed by reason of this subparagraph B, the contract will be modified accordingly, under provisions of clause entitled "DIFFERING SITE CONDITIONS" (FAR 52.236-2) and "CHANGES" (FAR 52.243-4 and VAAR 852.236-88).
- C. Re-Survey: Thirty days before expected partial or final inspection date, the Contractor and COTR together shall make a thorough re-survey of the areas of buildings involved. They shall furnish a report on conditions then existing, of resilient flooring, doors, windows, walls and other surfaces as compared with conditions of same as noted in first condition survey report:
1. Re-survey report shall also list any damage caused by Contractor to such flooring and other surfaces, despite protection measures; and, will form basis for determining extent of repair work required of Contractor to restore damage caused by Contractor's workmen in executing work of this contract.
- D. Protection: Provide the following protective measures:

1. Temporary protection against damage for portions of existing structures and grounds where work is to be done, materials handled and equipment moved and/or relocated.
2. Protection of interior of existing structures at all times, from damage, dust and weather inclemency. Wherever work is performed, floor surfaces that are to remain in place shall be adequately protected prior to starting work, and this protection shall be maintained intact until all work in the area is completed.

1.8 INFECTION PREVENTION MEASURES

- A. Infection Control permits will be issued by the COTR. The Infection Control Permits will be posted outside the appropriate construction area. More than one permit may be issued for a construction project if the work is located in separate areas requiring separate classes. The primary project scope area for this project is: Class III, however, work outside the primary project scope area may vary. See permits at end of this Section.
- B. Implement the requirements of VAMC's Infection Control Risk Assessment (ICRA) team. ICRA Group may monitor dust in the vicinity of the construction work and require the Contractor to take corrective action immediately if the safe levels are exceeded.
- C. Establish and maintain a dust control program as part of the contractor's infection preventive measures in accordance with the guidelines provided by ICRA Group. Prior to start of work, prepare a plan detailing project-specific dust protection measures, including periodic status reports, and submit to COTR for review for compliance with contract requirements in accordance with Section 01 33 23, SHOP DRAWINGS, PRODUCT DATA AND SAMPLES. See ICRA form at end of this Section.
 1. All personnel involved in the construction or renovation activity shall be educated and trained in infection prevention measures established by the medical center.
- D. Medical center Infection Control personnel shall monitor for airborne disease (e.g. aspergillosis) as appropriate during construction. A baseline of conditions may be established by the medical center prior to the start of work and periodically during the construction stage to determine impact of construction activities on indoor air quality. In addition:
 1. The COTR and VAMC Infection Control personnel shall review pressure differential monitoring documentation to verify that pressure differentials in the construction zone and in the patient-care rooms are appropriate for their settings. The requirement for negative air pressure in the construction zone shall depend on the location and

- type of activity. Upon notification, the contractor shall implement corrective measures to restore proper pressure differentials as needed.
2. In case of any problem, the medical center, along with assistance from the contractor, shall conduct an environmental assessment to find and eliminate the source.
- E. In general, following preventive measures shall be adopted during construction to keep down dust and prevent mold.
1. Dampen debris to keep down dust and provide temporary construction partitions in existing structures where directed by COTR. Blank off ducts and diffusers to prevent circulation of dust into occupied areas during construction.
 2. Do not perform dust producing tasks within occupied areas without the approval of the COTR. For construction in any areas that will remain jointly occupied by the medical Center and Contractor's workers, the Contractor shall:
 - a. Provide dust proof fire-rated temporary drywall construction barriers to completely separate construction from the operational areas of the hospital in order to contain dirt debris and dust. Barriers shall be sealed and made presentable on hospital occupied side. Install a self-closing rated door in a metal frame, commensurate with the partition, to allow worker access. Maintain negative air at all times. A fire retardant polystyrene, 6-mil thick or greater plastic barrier meeting local fire codes may be used where dust control is the only hazard, and an agreement is reached with the COTR and Medical Center.
 - b. HEPA filtration is required where the exhaust dust may reenter the breathing zone. Contractor shall verify that construction exhaust to exterior is not reintroduced to the medical center through intake vents, or building openings. Install HEPA (High Efficiency Particulate Accumulator) filter vacuum system rated at 95% capture of 0.3 microns including pollen, mold spores and dust particles. Insure continuous negative air pressures occurring within the work area. HEPA filters should have ASHRAE 85 or other prefilter to extend the useful life of the HEPA. Provide both primary and secondary filtrations units. Exhaust hoses shall be heavy duty, flexible steel reinforced and exhausted so that dust is not reintroduced to the medical center.
 - c. Adhesive Walk-off/Carpet Walk-off Mats, minimum 600mm x 900mm (24" x 36"), shall be used at all interior transitions from the construction area to occupied medical center area. These mats

shall be changed as often as required to maintain clean work areas directly outside construction area at all times.

- d. Vacuum and wet mop all transition areas from construction to the occupied medical center at the end of each workday. Vacuum shall utilize HEPA filtration. Maintain surrounding area frequently. Remove debris as they are created. Transport these outside the construction area in containers with tightly fitting lids.
 - e. The contractor shall not haul debris through patient-care areas without prior approval of the COTR and the Medical Center. When, approved, debris shall be hauled in enclosed dust proof containers or wrapped in plastic and sealed with duct tape. No sharp objects should be allowed to cut through the plastic. Wipe down the exterior of the containers with a damp rag to remove dust. All equipment, tools, material, etc. transported through occupied areas shall be made free from dust and moisture by vacuuming and wipe down.
 - f. Using a HEPA vacuum, clean inside the barrier and vacuum ceiling tile prior to replacement. Any ceiling access panels opened for investigation beyond sealed areas shall be sealed immediately when unattended.
 - g. There shall be no standing water during construction. This includes water in equipment drip pans and open containers within the construction areas. All accidental spills must be cleaned up and dried within 12 hours. Remove and dispose of porous materials that remain damp for more than 72 hours.
 - h. At completion, remove construction barriers and ceiling protection carefully, outside of normal work hours. Vacuum and clean all surfaces free of dust after the removal.
- F. Final Cleanup:
- 1. Upon completion of project, or as work progresses, remove all construction debris from above ceiling, vertical shafts and utility chases that have been part of the construction.
 - 2. Perform HEPA vacuum cleaning of all surfaces in the construction area. This includes walls, ceilings, cabinets, furniture (built-in or free standing), partitions, flooring, etc.
 - 3. All new air ducts shall be cleaned prior to final inspection.

1.9 DISPOSAL AND RETENTION

- A. Materials and equipment accruing from work removed and from demolition of buildings or structures, or parts thereof, shall be disposed of as follows:

1. Reserved items which are to remain property of the Government are noted on drawings or in specifications as items to be stored. Items that remain property of the Government shall be removed or dislodged from present locations in such a manner as to prevent damage which would be detrimental to re-installation and reuse. Store such items where directed by COTR.
2. Items not reserved shall become property of the Contractor and be removed by Contractor from Medical Center.
3. Items of portable equipment and furnishings located in rooms and spaces in which work is to be done under this contract shall remain the property of the Government. When rooms and spaces are vacated by the Department of Veterans Affairs during the alteration period, such items which are NOT required by drawings and specifications to be either relocated or reused will be removed by the Government in advance of work to avoid interfering with Contractor's operation.
4. PCB Transformers and Capacitors: The Contractor shall be responsible for disposal of the Polychlorinated Biphenyl (PCB) transformers and capacitors. The transformers and capacitors shall be taken out of service and handled in accordance with the procedures of the Environmental Protection Agency (EPA) and the Department of Transportation (DOT) as outlined in Code of Federal Regulation (CFR), Titled 40 and 49 respectively. The EPA's Toxic Substance Control Act (TSCA) Compliance Program Policy Nos. 6-PCB-6 and 6-PCB-7 also apply. Upon removal of PCB transformers and capacitors for disposal, the "originator" copy of the Uniform Hazardous Waste Manifest (EPA Form 8700-22), along with the Uniform Hazardous Waste Manifest Continuation Sheet (EPA Form 8700-22A) shall be returned to the Contracting Officer who will annotate the contract file and transmit the Manifest to the Medical Center's Chief.
 - a. Copies of the following listed CFR titles may be obtained from the Government Printing Office:
 - 40 CFR 261.....Identification and Listing of Hazardous Waste
 - 40 CFR 262.....Standards Applicable to Generators of Hazardous Waste
 - 40 CFR 263.....Standards Applicable to Transporters of Hazardous Waste
 - 40 CFR 761.....PCB Manufacturing, Processing, Distribution in Commerce, and use Prohibitions
 - 49 CFR 172.....Hazardous Material tables and Hazardous Material Communications Regulations
 - 49 CFR 173.....Shippers - General Requirements for Shipments and Packaging

- 49 CRR 173.....Subpart A General
- 49 CFR 173.....Subpart B Preparation of Hazardous Material for
Transportation
- 49 CFR 173.....Subpart J Other Regulated Material; Definitions
and Preparation
- TSCA.....Compliance Program Policy Nos. 6-PCB-6 and
6-PCB-7

1.10 PROTECTION OF EXISTING VEGETATION, STRUCTURES, EQUIPMENT, UTILITIES, AND IMPROVEMENTS

- A. The Contractor shall preserve and protect all structures, equipment, and vegetation (such as trees, shrubs, and grass) on or adjacent to the work site, which are not to be removed and which do not unreasonably interfere with the work required under this contract. The Contractor shall only remove trees when specifically authorized to do so, and shall avoid damaging vegetation that will remain in place. If any limbs or branches of trees are broken during contract performance, or by the careless operation of equipment, or by workmen, the Contractor shall trim those limbs or branches with a clean cut and paint the cut with a tree-pruning compound as directed by the Contracting Officer.
- B. The Contractor shall protect from damage all existing improvements and utilities at or near the work site and on adjacent property of a third party, the locations of which are made known to or should be known by the Contractor. The Contractor shall repair any damage to those facilities, including those that are the property of a third party, resulting from failure to comply with the requirements of this contract or failure to exercise reasonable care in performing the work. If the Contractor fails or refuses to repair the damage promptly, the Contracting Officer may have the necessary work performed and charge the cost to the Contractor.
- C. Refer to Section 01 57 19, TEMPORARY ENVIRONMENTAL CONTROLS, for additional requirements on protecting vegetation, soils and the environment. Refer to Articles, "Alterations", "Restoration", and "Operations and Storage Areas" for additional instructions concerning repair of damage to structures and site improvements.
- D. Refer to FAR clause 52.236-7, "Permits and Responsibilities," which is included in General Conditions. A National Pollutant Discharge Elimination System (NPDES) permit is required for this project. The Contractor is considered an "operator" under the permit and has extensive responsibility for compliance with permit requirements. VA will make the permit application available at the (appropriate medical center) office. The apparent low bidder, contractor and affected subcontractors shall furnish all information and certifications that are

required to comply with the permit process and permit requirements. Many of the permit requirements will be satisfied by completing construction as shown and specified. Some requirements involve the Contractor's method of operations and operations planning and the Contractor is responsible for employing best management practices. The affected activities often include, but are not limited to the following:

- Designating areas for equipment maintenance and repair;
- Providing waste receptacles at convenient locations and provide regular collection of wastes;
- Locating equipment wash down areas on site, and provide appropriate control of wash-waters;
- Providing protected storage areas for chemicals, paints, solvents, fertilizers, and other potentially toxic materials; and
- Providing adequately maintained sanitary facilities.

1.11 RESTORATION

- A. Remove, cut, alter, replace, patch and repair existing work as necessary to install new work. Except as otherwise shown or specified, do not cut, alter or remove any structural work, and do not disturb any ducts, plumbing, steam, gas, or electric work without approval of the COTR. Existing work to be altered or extended and that is found to be defective in any way, shall be reported to the COTR before it is disturbed. Materials and workmanship used in restoring work, shall conform in type and quality to that of original existing construction, except as otherwise shown or specified.
- B. Upon completion of contract, deliver work complete and undamaged. Existing work (walls, ceilings, partitions, floors, mechanical and electrical work, lawns, paving, roads, walks, etc.) disturbed or removed as a result of performing required new work, shall be patched, repaired, reinstalled, or replaced with new work, and refinished and left in as good condition as existed before commencing work.
- C. At Contractor's own expense, Contractor shall immediately restore to service and repair any damage caused by Contractor's workmen to existing piping and conduits, wires, cables, etc., of utility services or of fire protection systems and communications systems (including telephone) which are indicated on drawings and which are not scheduled for discontinuance or abandonment.
- D. Expense of repairs to such utilities and systems not shown on drawings or locations of which are unknown will be covered by adjustment to contract time and price in accordance with clause entitled "CHANGES" (FAR 52.243-4 and VAAR 852.236-88) and "DIFFERING SITE CONDITIONS" (FAR 52.236-2).

1.12 PHYSICAL DATA

- A. Data and information furnished or referred to below is for the Contractor's information. The Government shall not be responsible for any interpretation of or conclusion drawn from the data or information by the Contractor.

1.13 AS-BUILT DRAWINGS

- A. The contractor shall maintain two full size sets of as-built drawings which will be kept current during construction of the project, to include all contract changes, modifications and clarifications.
- B. All variations shall be shown in the same general detail as used in the contract drawings. To ensure compliance, as-built drawings shall be made available for the COTR's review, as often as requested.
- C. Contractor shall deliver two approved completed sets of as-built drawings to the COTR within 15 calendar days after each completed phase and after the acceptance of the project by the COTR.
- D. As-Built Drawings and O&M manuals shall be submitted at the completion of each phase of a phased construction schedule and one complete set of the entire project upon completion of the contract.
- E. Paragraphs A, B, and C shall also apply to all shop drawings.

1.14 USE OF ROADWAYS

- A. For hauling, use only established public roads and roads on Medical Center property and, when authorized by the COTR, such temporary roads which are necessary in the performance of contract work. Temporary roads shall be constructed by the Contractor at Contractor's expense. When necessary to cross curbing, sidewalks, or similar construction, they must be protected by well-constructed bridges.

1.15 TEMPORARY USE OF MECHANICAL AND ELECTRICAL EQUIPMENT

- A. Use of new installed mechanical and electrical equipment to provide heat, ventilation, plumbing, light and power will be permitted subject to compliance with the following provisions:
 - 1. Permission to use each unit or system must be given by COTR. If the equipment is not installed and maintained in accordance with the following provisions, the COTR will withdraw permission for use of the equipment.
 - 2. Electrical installations used by the equipment shall be completed in accordance with the drawings and specifications to prevent damage to the equipment and the electrical systems, i.e. transformers, relays, circuit breakers, fuses, conductors, motor controllers and their overload elements shall be properly sized, coordinated and adjusted. Voltage supplied to each item of equipment shall be verified to be correct and it shall be determined that motors are not overloaded.

The electrical equipment shall be thoroughly cleaned before using it
VAMC REPURPOSE ADMINISTRATION MEDICAL FILE ROOM
FOR BIDDING AND CONSTRUCTION 3/26/12

- and again immediately before final inspection including vacuum cleaning and wiping clean interior and exterior surfaces.
3. Units shall be properly lubricated, balanced, and aligned. Vibrations must be eliminated.
 4. Automatic temperature control systems for preheat coils shall function properly and all safety controls shall function to prevent coil freeze-up damage.
 5. The air filtering system utilized shall be that which is designed for the system when complete, and all filter elements shall be replaced at completion of construction and prior to testing and balancing of system.
 6. All components of heat production and distribution system, metering equipment, condensate returns, and other auxiliary facilities used in temporary service shall be cleaned prior to use; maintained to prevent corrosion internally and externally during use; and cleaned, maintained and inspected prior to acceptance by the Government. Boilers, pumps, feedwater heaters and auxiliary equipment must be operated as a complete system and be fully maintained by operating personnel. Boiler water must be given complete and continuous chemical treatment.
- B. Prior to final inspection, the equipment or parts used which show wear and tear beyond normal, shall be replaced with identical replacements, at no additional cost to the Government.
- C. This paragraph shall not reduce the requirements of the mechanical and electrical specifications sections.

1.16 TEMPORARY USE OF EXISTING ELEVATORS

- A. Use of existing freight elevators for handling building materials and Contractor's personnel will be permitted subject to following provisions:
1. Contractor makes all arrangements with the COTR for use of elevators. The COTR will ascertain that elevators are in proper condition. Contractor may use freight elevators for daily use for personnel only between the hours of 8:00 am and 4:30 pm and for special nonrecurring time intervals when permission is granted by COTR. Personnel for operating elevators will not be provided by the Department of Veterans Affairs. Contractor shall develop a proposed elevator usage plan for review and approval by COTR.
 2. Contractor covers and provides maximum protection of following elevator components:
 - a. Entrance jambs, heads soffits and threshold plates.

- b. Entrance columns, canopy, return panels and inside surfaces of car enclosure walls.
- c. Finish flooring.
- 3. Government will accept hoisting ropes of elevator and rope of each speed governor if they are worn under normal operation. However, if these ropes are damaged by action of foreign matter such as sand, lime, grit, stones, etc., during temporary use, they shall be removed and replaced by new hoisting ropes.

1.17 AVAILABILITY AND USE OF UTILITY SERVICES

- A. The Government shall make all reasonably required amounts of utilities available to the Contractor from existing outlets and supplies, as specified in the contract. The amount to be paid by the Contractor for chargeable electrical services shall be the prevailing rates charged to the Government. The Contractor shall carefully conserve any utilities furnished without charge.
- B. The Contractor, at Contractor's expense and in a workmanlike manner satisfactory to the Contracting Officer, shall install and maintain all necessary temporary connections and distribution lines, and all meters required to measure the amount of electricity used for the purpose of determining charges. Before final acceptance of the work by the Government, the Contractor shall remove all the temporary connections, distribution lines, meters, and associated paraphernalia.
- C. Contractor shall install meters at Contractor's expense and furnish the Medical Center a monthly record of the Contractor's usage of electricity as hereinafter specified.
- D. Heat: Furnish temporary heat necessary to prevent injury to work and materials through dampness and cold. Use of open salamanders or any temporary heating devices which may be fire hazards or may smoke and damage finished work, will not be permitted. Maintain minimum temperatures as specified for various materials:
 - 1. Obtain heat by connecting to Medical Center heating distribution system.
 - a. Steam is available at no cost to Contractor.
- E. Electricity (for Construction and Testing): Furnish all temporary electric services.
 - 1. Obtain electricity by connecting to the Medical Center electrical distribution system. The Contractor shall meter and pay for electricity required for electric cranes and hoisting devices, electrical welding devices and any electrical heating devices providing temporary heat. Electricity for all other uses is available at no cost to the Contractor.
- F. Water (for Construction and Testing): Furnish temporary water service.

1. Obtain water by connecting to the Medical Center water distribution system. Provide reduced pressure backflow preventer at each connection. Water is available at no cost to the Contractor.
 2. Maintain connections, pipe, fittings and fixtures and conserve water-use so none is wasted. Failure to stop leakage or other wastes will be cause for revocation (at COTR's discretion) of use of water from Medical Center's system.
- G. Steam: Furnish steam system for testing required in various sections of specifications.
1. Obtain steam for testing by connecting to the Medical Center steam distribution system. Steam is available at no cost to the Contractor.
 2. Maintain connections, pipe, fittings and fixtures and conserve steam-use so none is wasted. Failure to stop leakage or other waste will be cause for revocation (at COTR's discretion), of use of steam from the Medical Center's system.
- H. Fuel: Natural and LP gas and burner fuel oil required for boiler cleaning, normal initial boiler-burner setup and adjusting, and for performing the specified boiler tests will be furnished by the Government. Fuel required for prolonged boiler-burner setup, adjustments, or modifications due to improper design or operation of boiler, burner, or control devices shall be furnished by the Contractor at Contractor's expense.

1.18 TESTS

- A. Pre-test mechanical and electrical equipment and systems and make corrections required for proper operation of such systems before requesting final tests. Final test will not be conducted unless pre-tested.
- B. Conduct final tests required in various sections of specifications in presence of an authorized representative of the Contracting Officer. Contractor shall furnish all labor, materials, equipment, instruments, and forms, to conduct and record such tests.
- C. Mechanical and electrical systems shall be balanced, controlled and coordinated. A system is defined as the entire complex which must be coordinated to work together during normal operation to produce results for which the system is designed. For example, air conditioning supply air is only one part of entire system which provides comfort conditions for a building. Other related components are return air, exhaust air, steam, chilled water, refrigerant, hot water, controls and electricity, etc. Another example of a complex which involves several components of different disciplines is a boiler installation. Efficient and acceptable boiler operation depends upon the coordination and proper operation of

fuel, combustion air, controls, steam, feedwater, condensate and other related components.

1. Testing and balancing of each portion of a multiple phased project shall be performed at completion of that phase along with a report to the COTR. Testing and balancing of the entire project shall be completed at the completion of the contract and a final report shall be submitted to the COTR.
- D. All related components as defined above shall be functioning when any system component is tested. Tests shall be completed within a reasonably short period of time during which operating and environmental conditions remain reasonably constant.
- E. Individual test result of any component, where required, will only be accepted when submitted with the test results of related components and of the entire system.

1.19 INSTRUCTIONS

- A. Contractor shall furnish Maintenance and Operating manuals and verbal instructions when required by the various sections of the specifications and as hereinafter specified.
- B. Manuals: Maintenance and operating manuals (four copies each) for each separate piece of equipment shall be delivered to the COTR coincidental with the delivery of the equipment to the job site. Manuals shall be complete, detailed guides for the maintenance and operation of equipment. They shall include complete information necessary for starting, adjusting, maintaining in continuous operation for long periods of time and dismantling and reassembling of the complete units and sub-assembly components. Manuals shall include an index covering all component parts clearly cross-referenced to diagrams and illustrations. Illustrations shall include "exploded" views showing and identifying each separate item. Emphasis shall be placed on the use of special tools and instruments. The function of each piece of equipment, component, accessory and control shall be clearly and thoroughly explained. All necessary precautions for the operation of the equipment and the reason for each precaution shall be clearly set forth. Manuals must reference the exact model, style and size of the piece of equipment and system being furnished. Manuals referencing equipment similar to but of a different model, style, and size than that furnished will not be accepted.
- C. Instructions: Contractor shall provide qualified, factory-trained manufacturers' representatives to give detailed instructions to assigned Department of Veterans Affairs personnel in the operation and complete maintenance for each piece of equipment. All such training will be at the job site. These requirements are more specifically detailed in the

various technical sections. Instructions for different items of equipment that are component parts of a complete system shall be given in an integrated, progressive manner. All instructors for every piece of component equipment in a system shall be available until instructions for all items included in the system have been completed. This is to assure proper instruction in the operation of inter-related systems. All instruction periods shall be at such times as scheduled by the COTR and shall be considered concluded only when the COTR is satisfied in regard to complete and thorough coverage. The Department of Veterans Affairs reserves the right to request the removal of, and substitution for, any instructor who, in the opinion of the COTR, does not demonstrate sufficient qualifications in accordance with requirements for instructors above.

1.20 GOVERNMENT-FURNISHED PROPERTY

- A. The Government shall deliver to the Contractor, the Government-furnished property shown on the drawings.
- B. Equipment furnished by Government to be installed by Contractor will be furnished to Contractor at the Medical Center.
- C. Notify Contracting Officer and COTR in writing, 60 days in advance, of date on which Contractor will be prepared to receive equipment furnished by Government. Arrangements will then be made by the Government for delivery of equipment.
 - 1. Immediately upon delivery of equipment, Contractor shall arrange for a joint inspection thereof with a representative of the Government. At such time the Contractor shall acknowledge receipt of equipment described, make notations, and immediately furnish the Government representative with a written statement as to its condition or shortages.
 - 2. Contractor thereafter is responsible for such equipment until such time as acceptance of contract work is made by the Government.
- D. Equipment furnished by the Government will be delivered in a partially assembled (knock down) condition in accordance with existing standard commercial practices, complete with all fittings, fastenings, and appliances necessary for connections to respective services installed under contract. All fittings and appliances (i.e., couplings, ells, tees, nipples, piping, conduits, cables, and the like) necessary to make the connection between the Government furnished equipment item and the utility stub-up shall be furnished and installed by the contractor at no additional cost to the Government.
- E. Completely assemble and install the Government furnished equipment in place ready for proper operation in accordance with specifications and drawings.

F. Furnish supervision of installation of equipment at construction site by qualified factory trained technicians regularly employed by the equipment manufacturer.

1.21 RELOCATED ITEMS

- A. Contractor shall disconnect, dismantle as necessary, remove and reinstall in new location, all existing items indicated by symbol "R" or otherwise shown to be relocated by the Contractor.
- B. Perform relocation of such equipment or items at such times and in such a manner as directed by the COTR.
- C. Suitably cap existing service lines, such as steam, condensate return, water, drain, gas, air, vacuum and/or electrical, whenever such lines are disconnected from equipment to be relocated.
- D. Provide all mechanical and electrical service connections, fittings, fastenings and any other materials necessary for assembly and installation of relocated equipment; and leave such equipment in proper operating condition.
- E. All service lines such as noted above for relocated equipment shall be in place at point of relocation ready for use before any existing equipment is disconnected. Make relocated existing equipment ready for operation or use immediately after reinstallation.

- - - E N D - - -

Pre-Construction Risk Assessment

Project: _____ Project/Contract #: _____

This form may be used for projects or activities to determine if a Site Specific Safety Plan (SSSP) is necessary. If the contractor or vendor is not working independently (VAMC Supervisor is present and in control of the contractor) and the job is short duration (less than five working days) and the hazard analysis does not include any high risk activities, then Occupational Health and Safety may allow work without submitting a SSSP.

Activity	Yes	High Risk
1. Respiratory protection is required for the work being conducted List specifics: (activity being performed, PPE Being used, Training, Fit testing).		
2. Hearing protection is required for the work being conducted List specifics: (Type of noise; impact, constant, start up).		
3. Other personal protective equipment is required for the work being conducted, what activity? _____ List specifics: (Gloves, safety Glasses, hard hat, steel toes, overalls).		
4. Are there overhead hazards associated with the activity being conducted? Wires, power, communication, grounding, location(s), signage. List specifics:		Yes
5. Work is being conducted in a confined space. Permit required? Training? List specifics: Tanks, sewer, tunnels, Rescue Team notification.		PRCS Only
6. Ladders will be necessary for the work being conducted.		
7. Scaffolding will be necessary for the work being conducted. List specifics:		Greater than six feet
8. Other work platforms will be necessary for the work being conducted. List specifics: Rails, toe boards, netting		Greater than six feet
9. Fall protection is required for the work being conducted. List specifics:		Yes

Pre-Construction Risk Assessment

10. ASBESTOS Abatement Exposure to asbestos may be associated with the work being conducted. List specifics: Renovation, Demolition, Emergency Response <u>29 CFR 1910.1001.</u>		Yes unless approved by the Asbestos Manager
Activity	Yes	High Risk
11. Hazardous materials will be used. MSDSs will be provided for known substances List specifics: 29 CFR 1910.1200.		
12. Hot work (Cutting, Welding, Brazing, etc). Use of VAMC Cleveland Hot Work Policy (ECP 138-047) is required.		
13. Additional ventilation will be necessary for the work being conducted. List specifics: Reason for need of ventilation, confined space, foul odor, excessive heat.		
14. Operation and maintenance of electric power generation, control, transformation, transmission, and distribution lines and equipment are necessary for the work being conducted. List specifics:		Yes
15. Work will be conducted on energized equipment. Use of VAMC Cleveland Working on Energized Equipment policy (138- 034) is required. List specifics: list voltages in area, emergency procedures.		Yes
16. Other electrical work will be conducted. List specifics:		
17. Lock Out/Tag Out will be necessary for the work being conducted. List specifics:		
18. Cranes, derricks, or slings will be necessary for the work being conducted. List specifics:		Yes
19. Excavating will be necessary for work being conducted. List site specifics:		Yes

Pre-Construction Risk Assessment

Activity	Yes	High Risk
20. Excavating or earthmoving equipment will be used. List specifics:		
21. Industrial trucks will be used. List specifics:		
22. Other motorized vehicles will be used. List specifics:		
23. Concrete and masonry construction operations will be necessary for work being conducted. List specifics: % of recycled components		
24. Steel erection activities will be necessary for the work being conducted. List specifics: New Steel % of recycled material,		Yes
25. Alteration, conversion, or improvement of existing electric transmission and distribution lines and equipment will be necessary for the work being conducted. List specifics:		Yes
26. Hand and portable powered tools or other hand-held equipment will be used.		
27. Compressed gas or compressed air equipment is necessary for work being conducted.		
28. List all other hazardous activities that will be conducted or potentially hazardous equipment that will be used including vibration hazards.		

Pre-Construction Risk Assessment

Activity	Yes	High Risk
29. Infection Control Risks identified. Infection Control Risk Assessment (ICRA) required- refer to Enclosure (1).		Yes unless approved by IC
30. Life Safety Risks identified. Interim Life Safety Risk Assessment Form -Attachment (4) - must be completed and submitted.		
31. Emergency Procedures Identified. Fire, severe weather, utility failure, etc.		
32. Demolition will be necessary for the work being conducted.		Yes
33. <i>New Construction:</i> Minimum ___%___ of total project waste shall be diverted from landfill. Recycled aggregate, Concrete, Steel.		
34. <i>Interior Remodeling:</i> Minimum ___%___ of total project waste shall be diverted from landfill. a) Ceiling tile b) Steel c) Carpet		

Submitted by (Contractor)_____ Date: _____

Reviewed by (COTR) _____ Date: _____

Reviewed by (CSM) _____ Date: _____

SSSP Required Yes No

Site Specific Safety Plan Review Sheet

Project: _____ Date: _____

Plan Element	Yes	No	See Comments
1. Site Access and Control.			
2. Site Security.			
3. Substance Abuse Policy.			
4. Site Safety Audits (Inspections).			
5. Safety Training/Education Agenda.			
6. Accident Reporting and Investigation.			
7. Emergency Action Plan			
8. Fire Protection and Prevention.			
9. Site Safety Rules.			
a. <i>No Smoking</i> , except in designated areas.			
b. <i>All</i> accidents, no matter how minor, shall be reported immediately to your supervisor.			
c. Hard hats, construction-grade safety shoes, safety glasses, long pants, and shirts (with minimum 1/4-length sleeve) <i>must</i> be worn while on site.			
d. Report all hazards immediately to your supervisor.			
e. The possession, use, sale or distribution of controlled substances or alcohol on site is strictly prohibited, and is grounds for immediate dismissal.			
f. The overriding or defeating of any safety device is strictly prohibited and grounds for immediate dismissal.			
g. Failure to wear personal protective equipment when and where applicable is grounds for immediate dismissal.			

h. Horseplay is strictly prohibited and is grounds for immediate dismissal.			
i. Reporting for work under the influence of drugs and/or alcohol is grounds for immediate dismissal.			
j. Flammable liquids and gases shall be stored in approved containers, and marked with content and appropriate hazard warnings.			
k. Only authorized employees shall be allowed to operate heavy equipment. Do not use tools for which you have not been trained. Contact your supervisor for appropriate training.			
10. Scheduling of weekly contractor safety reviews, site safety training, employee site orientation			
11. Provisions for Identification of Competent Person.			
12. Written protocols for addressing inspections by outside parties, i.e.,			
13. The General Contractor should receive and review the subcontractors Safety Plan to ensure the program is compliant with the site-specific plan. Subcontractors should be required, at a minimum, to submit written protocols relative to the hazards primary to the contractors line(s) of work (i.e., cranes, trenching and excavation, scaffolding, etc.).			
14. The required posters informing all employees of their rights and responsibilities should be posted in a prominent location within the workplace.			
15. A subcontractor orientation program			
16. Reporting of any fatality or catastrophic accident within 8 hours to the nearest OSHA Regional Office. Additionally, it is required that the local facility Safety Officer be included in this report chain.			
17. Specific Plans to address hazards identified on			

	the Hazardous Work Activity Checklist.			
	Plan not approved			
	Plan Approved as Written			
	Plan approved with the following items needed before a specific activity can begin			

	Activity	Required documentation
1		
2		
3		
4		
5		
6		
7		
8		
9		
10		
11		
12		

Comments:

Construction Safety Manager	
-----------------------------	--

VAMC REPURPOSE ADMINISTRATION MEDICAL FILE ROOM
FOR BIDDING AND CONSTRUCTION 3/26/12

Interim Life Safety Risk Assessment Form

Project: _____ **Date:** _____

Location: _____

Estimated completion Date _____ **Actual Completion Date** _____

Life Safety Risk Assessment

Guidelines:	Yes/ No	Comments	ILSM
1. Will exit egress routes from occupied areas remain unchanged?			
2. Will exit stairs remain unobstructed and fire separated?			
3. Will fire and smoke compartments remain intact and unchanged?			
4. Will fire alarm detection systems remain functional and unimpaired?			
5. Will fire suppression systems remain function and unimpaired?			
6. Will construction area be separated by noncombustible smoke tight partitions?			
7. Will emergency access by fire department remain unobstructed?			
8. Will normal distances to exits be maintained?			
9. Will all hazardous areas be protected?			

Interim Life Safety Measures (ISLM)

- | | |
|---|---|
| A. Ensure Egress | H. Conduct 2 Fire Drills Per Shift in All Areas |
| B. Emergency Forces Access | I. Conduct 2 Fire Drills Per Shift in Local Area |
| C. Fire Department Notification | J. Increase Hazard Surveillance |
| D. Ensuring Operational Life Safety Systems | K. Compartmentation Training of Personnel |
| E. Temporary Construction | L. Conduct Organizational Training on Life Safety |
| F. Additional Fire Fighting Equipment | M. Conduct Additional Training on Incident Response |
| G. Control Combustible Loading | N. Institute a Fire Watch |

Safety and Health During Construction Activities
Attachment 4

Life Safety Narrative:

Assessment Performed By:_____

VAMC Cleveland Occupational Health and Safety

Assessment Reviewed By:_____

Contracting Officer Technical Representative

Contractor Name

Address

City, State Zip

Superintendent:

Phone:

Shutdown:

Area affected:

COTR:

We are requesting a major/minor shutdown for:

To be performed:

The shutdown will last

hours each day.

The shutdown will begin at:

and end at:

Floor:

Wing:

Room #:

Reason for shutdown:

Abatement Contractor performing work:

Description of means and methods for abatement:

Approx SF to be abated and number of glovebags:

Refer to drawing:

Column line #:

Additional Notes:

ABOVE CEILING WORK POLICY

1. PURPOSE. To establish policy and procedures for performing maintenance above the ceiling in the medical center.

2. Definitions:

- a. Above Ceiling Work (ACW) – Includes the inspection, repair and installation of pipes, conduits, ducts, cables, wires, pneumatic tubes, and similar building services which take place above existing ceiling levels. It does not include construction activities which occur before the permanent ceiling is installed in areas that are being renovated or in buildings under construction.
- b. Construction Area: An area in the medical center with established work boundaries supported by the Construction Safety Program - access to these areas are controlled and the boundaries are posted.
- c. High Risk Infection Control Areas: Critical Care Units, SPD, Surgical Suites, Rooms serving immunocompromised patients, Oncology Units and pharmacy areas. Work above the ceiling in these areas will require a separate Infection Control Risk Assessment (ICRA).
- d. Routine Work: Inspections and mechanical repairs that do not require hot work or asbestos removal.

3. RESPONSIBILITIES

- a. The Chief, Engineering Service, is responsible for the overall implementation of the policy.
- b. Assistant Chief Engineering Service: Each Assistant Chief is responsible for implementation of this policy and associated training within their respective division.
- c. Chief, Information Resources Management (IRM): Ensure contracted ACW complies with the provisions of this policy and is incorporated into the Contractors Site Specific Safety Plan (SSSP).
- d. COTR's and Engineering shop supervisors are responsible for instructing employees and or contractors on the proper procedures for working above a ceiling and to assure that the procedures in this policy are followed. COTR's will provide this policy to vendors/construction contractors before work begins (ex: pre-construction meetings) in contracts involving above ceiling work.

e. Occupational Health and Safety will be responsible for annually auditing the above the ceiling work permits.

f. Contractors are responsible for instructing their employees on the requirements of this policy.

5. PROCEDURES:

a. Pre – planning work activities.

1. All above ceiling work will be planned. The supervisor will determine if the work performed will be classified as routine and determine if the work will be performed in a high risk area.

2. An Above Ceiling Work Permit (ACWP) will be issued for all work in a high risk area and all non-routine work in any area. The ACWP is contained in the Construction Issue Database (CIDB) located on the P drive.

3. All work in High Risk Infection Control Areas will require an Infection Control Risk Assessment (ICRA) conducted. If necessary, an Infection Control Permit will be issued by Infection Control for the work being performed. Procedures for completing the ICRA and ICP are contained in the Construction Safety Program located on the P drive.

4. All non-routine work will have an Interim Life Safety Risk Assessment conducted and Interim Life Safety Measures (ILSM) implemented as necessary.

5. Contracted ACW outside of construction areas will include a map or list of penetrations that will be made or disturbed. This map or list will be attached to the ACWP.

b. Work activities

1. In areas requiring an ACWP – Post the ACWP, ICP and ILSM near the work site. Follow the provisions of the associated documents.

2. For contractor ACW, all penetrations made or disturbed in smoke or fire barriers will be temporarily sealed with fire retardant material such as mineral wool until permanent fire/smoke seals are installed. COTR's are responsible to ensure that temporary seals are in place before work stops for the day.

3. For Routine M&O Work outside of a High Risk Infection Control Area an ACWP will not be required; however, the following Infection Control precautions and Interim Life Safety Measures apply:

Infection Control Precautions

- Clear the work area of patients, staff and visitors
- Cover desks, chairs or other surfaces that may be subject to falling debris or dust
- Remove the ceiling tile and perform work using good engineering practices to minimize the spread of dirt and dust.
- When work is complete, replace the ceiling tile, remove the covers and perform a cleanup of the area before allowing the area to be reoccupied

Interim Life Safety Measures:

- Only one ceiling tile can be removed at a time. If more than one ceiling tile is removed, a fire watch will be posted.
- Penetrations made in smoke walls or rated fire walls will be temporarily sealed with fire retardant material such as mineral wool.
- If work will exceed one day, ceiling tiles will be replaced before leaving for the day.

6. REFERENCES

- a. VAMC Cleveland Construction Safety Program

7. RESCISSIONS

- a. None – New Policy

8. REVIEW DATE. June 1, 2013.

9. RESPONSIBILITY. Chief, Engineering Service.

David Sabol
Chief, Engineering Service

**LOUIS STOKES CLEVELAND
VA MEDICAL CENTER
10701 East Boulevard
Cleveland, OH 44106**

**MEDICAL CENTER POLICY 138-012
June 15, 2008**

HOT WORK POLICY

1. **PURPOSE.** To establish policy and procedures for cutting and welding and other hot work operations in non-designated areas and to assure that all supervisors, employees, and contractors take proper precautions when any cutting, welding, or other hot work is to be accomplished and assure that all work is done in a safe manner with limited risk to patients, staff and visitors.

2. POLICY

a. To minimize the risk of fires during construction, alteration, demolition operations, or making repairs while performing hot work such as cutting, welding, brazing, soldering, grinding, thermal spraying, thawing pipe, or any other similar work.

b. Procedures and controls are hereby established to control all cutting and welding operations conducted in areas not specifically designated for this type of operation. Designated welding areas include the Machine Shops (B/W), the Pipefitting Shop (W), the Motor Transportation Shop, the Environment Control Shop, the Biomedical Engineering Section repair area, the Laundry Service Room and the Boiler Plants (B/W).

3. DEFINITIONS

a. Competent Hot Work Supervisor (CHWS) For VAMC Cleveland Employees. The CHWS is appointed by the Maintenance and Operations (M&O) Supervisor and has successfully completed the OSHA 30 hour Construction Safety Course. For outside contractors, the hot work supervisor shall be identified and the name provided to the COTR. The CHWS cannot be the hot work operator. Failure to properly adhere to VAMC Cleveland hot work procedures shall result in suspension of competent person authority and possible disciplinary action.

b. Designated Area. Permanent location designed for or approved by a CHWS for hot work operations to be performed regularly.

c. Hot Work. Any work involving welding, brazing, soldering, heat treating, grinding, powder-actuated tools, hot riveting and all other similar applications producing a spark, flame, or heat, or similar operations that are capable of initiating fires or explosions.

d. Hot Work Permit. A document issued by the CHWS for the purpose of authorizing a specified activity (See Attachment A).

June 15, 2008

e. Hot Work Operator. An individual designated by VAMC Cleveland or a contractor to perform hot work under the authorization of a CHWS.

f. Welding and Allied Processes. Those processes such as arc welding, oxy-fuel gas welding, open-flame soldering, brazing, thermal spraying, oxygen cutting, and arc cutting.

4. RESPONSIBILITIES

a. The Chief, Engineering Service, is responsible for the overall hazardous operation involving cutting and welding operations within the medical center complex.

b. The Assistant Chief, Engineering Service, Occupational Health and Safety (OHS) is responsible for providing oversight to the Hot Work Program in accordance with all applicable federal and state regulations, and best industry practices. OHS staff has the responsibility and authority to halt any unsafe practices not in accordance with this policy. OHS has the responsibility for assisting departments in developing appropriate hot work safety plans, providing technical guidance and assisting with employee training.

c. Construction Safety Manager (CSM) is assigned by the Assistant Chief, Engineering Service, OHS and is responsible for performing audits of the Hot Work Program and recommending improvements. The CSM will perform periodic inspections of work sites to verify that the provisions of this policy are enforced.

d. M&O Supervisor is responsible for training and assigning VAMC Cleveland Competent Hot Work Supervisors (CHWS). The M&O Supervisor will review and approve all VAMC Cleveland Hot Work Permits (HWP).

e. Contract Officer Technical Representative (COTR) is responsible for:

(1) Providing this policy requirement to vendors/construction contractors before work begins (ex: pre-construction meetings) in contracts involving cutting and/or welding.

(2) Responsible for approving cutting, welding, and other hot work operations in areas not specifically designed or approved for such processes, and signing the hot work permit before work begins.

f. Competent Hot Work Supervisors (CHWS) Is responsible for the safe operations of hot work activity under their supervision. These duties include:

- Establish permissible areas for hot work.
- Ensure that only approved apparatus, such as torches, manifolds, regulators and pressure reducing valves, are used.

June 15, 2008

- Ensure that all individuals involved in the hot work operations are familiar with UF Hot Work requirements.
 - Ensure that all individuals involved in the hot work operations are trained in the safe operation of their equipment and the safe use of the process. These individuals must have an awareness of the risks involved and understand the emergency procedures in the event of a fire.
 - Determine site-specific flammable materials, hazardous processes, or other potential fire hazards present or likely to be present in the work location.
 - Ensure combustibles are protected from ignition by the following means:
 - Move the work to a location free from combustibles.
 - If the work cannot be moved, ensure the combustibles are moved to a safe distance or have the combustibles properly shielded against ignition.
 - Ensure hot work is scheduled such that operations that could expose flammables or combustibles to ignition do not occur during hot work operations.
 - If any of these conditions cannot be met, then hot work must not be performed.
 - Determine that fire protection and extinguishing equipment are properly located and readily available.
 - Ensure sufficient local exhaust ventilation is provided to prevent accumulation of any smoke and fume.
 - Ensure that a fire watch is posted at the site when:
 - Hot work is performed in a location where other than a minor fire might develop, or where the following conditions exist.
 - Combustible materials in building construction or contents are closer than 35 ft to the point of hot work.
 - Combustible materials are more than 35 ft away but are easily ignited by sparks.
 - Wall or floor openings are within 35 feet and expose combustible materials in adjacent areas. This includes combustible materials concealed in walls or floors.
 - Combustible materials are adjacent to the opposite side of partitions, walls, ceilings, or roofs and are likely to be ignited.
 - Where a fire watch is not required, the CHWS shall make a final inspection ¹/₂ hour after the completion of hot work operations to detect and extinguish possible smoldering fires.
 - Submit the HWP to the M&O Supervisor or COTR for approval.
 - Perform daily inspections of the hot work area and update the HWP.
- g. Hot Work Operator (HWO) is responsible for handling the equipment safely and performing work so as not to endanger lives and property. Specific duties include:
- No hot work shall be conducted without specific written authorization from the CHWS via completion of the Hot Work Permit.
 - The operator must cease hot work operations if unsafe conditions develop.

- The operator must notify the CHWS for reassessment of the situation in the event of suspected unsafe conditions or concerns expressed by affected persons.

h. Fire Watch

(1) The fire watch is an individual posted in specific circumstances, as described above. The function of the fire watch is to observe the hot work and monitor conditions to ensure that a fire or explosion does not occur as a result of the work performed. The fire watch is authorized to stop any unsafe operation or activity. Specific duties and responsibilities include:

- Watch for fires, smoldering material or other signs of combustion.
- Be aware of the inherent hazards of the work site and of the hot work.
- Ensure that safe conditions are maintained during hot work operations and stop the hot work operations if unsafe conditions develop.
- Have fire-extinguishing equipment readily available and be trained in its use.
- Extinguish fires when the fires are obviously within the capacity of the equipment available. If the fire is beyond the capacity of the equipment, sound the alarm immediately.
- Be familiar with the facilities and procedures for sounding an alarm in the event of a fire.
- A fire watch shall be maintained for at least $\frac{1}{2}$ hour after completion of hot work operations in order to detect and extinguish smoldering fires.

(2) More than one fire watch shall be required if combustible materials that could be ignited by the hot work operation cannot be directly observed by a single fire watch (e.g. in adjacent rooms where hot work is done on a common wall).

5. PROCEDURES

a. Hot work is allowed only in areas that are or have been made fire-safe. Hot work may only be performed in either designated areas or permit-required areas.

(1) A designated area is a specific area designed or approved for such work, such as a maintenance shop or a detached outside location that is of noncombustible or fire-resistive construction, essentially free of combustible and flammable contents, and suitably segregated from adjacent areas.

(2) A permit-required area is an area made fire-safe by removing or protecting combustibles from ignition sources.

b. Hot work is not allowed

- In sprinklered buildings if the fire protection system is impaired

June 15, 2008

- In the presence of explosive atmospheres or potentially explosive atmospheres (e.g. on drums previously containing solvents)
- In explosive atmospheres that can develop in areas with an accumulation of combustible dusts (e.g. grain silos).

c. Hot Work Permits

(1) Before hot work operations begin in a non-designated location, a completed hot work permit prepared by the CHWS is required. The permit may be approved for the duration of the job; however, the CHWS must inspect the work location each day that hot work is performed and verify that the conditions under which the permit was approved have not changed. The CHWS will sign and date the back of the Hot Work Permit indicating that this requirement is complete.

(2) The following conditions must be confirmed by the CHWS before permitting the hot work to commence:

- Equipment to be used (e.g. welding equipment, shields, personal protective equipment, fire extinguishers) must be in satisfactory operating condition and in good repair.
- The floor must be swept clean for a radius of 35 ft if combustible materials, such as paper or wood shavings are on the floor,
- Combustible floors (except wood on concrete) must be
 - kept wet or be covered with damp sand (note: where floors have been wet down, personnel operating arc welding or cutting equipment shall be protected from possible shock)., or
 - be protected by noncombustible or fire-retardant shields.
- All combustible materials must be moved at least 35 ft away from the hot work operation. If relocation is impractical, combustibles must be protected with fire-retardant covers, shields or curtains. Edges of covers at the floor must be tight to prevent sparks from going under them, including where several covers overlap when protecting a large pile.
- Openings or cracks in walls, floors, or ducts within 35 ft of the site must be tightly covered with fire-retardant or noncombustible material to prevent the passage of sparks to adjacent areas.
- If hot work is done near walls, partitions, ceilings, or roofs of combustible construction, fire-retardant shields or guards must be provided to prevent ignition.
- If hot work is to be done on a wall, partition, ceiling, or roof, precautions shall be taken to prevent ignition of combustibles on the other side by relocating combustibles. If it is impractical to relocate combustibles, a fire watch on the opposite side from the work must be posted.
- Hot work must not be attempted on a partition, wall, ceiling, or roof that has a combustible covering or insulation, or on walls or partitions of combustible sandwich-type panel construction.

June 15, 2008

- Hot work that is performed on pipes or other metal that is in contact with combustible walls, partitions, ceilings, roofs, or other combustibles must not be undertaken if the work is close enough to cause ignition by conduction.
- Fully charged and operable fire extinguishers that are appropriate for the type of possible fire shall be available immediately at the work area. These extinguishers should be supplied by the group performing the hot work. The fire extinguishers normally located in a building are not considered to fulfill this requirement.
- If hot work is done in proximity to a sprinkler head, a wet rag shall be laid over the head and then removed at the conclusion of the welding or cutting operation. During hot work, special precautions shall be taken to avoid accidental operation of automatic fire detection or suppression systems (for example, special extinguishing systems or sprinklers).
- Nearby personnel must be suitably protected against heat, sparks, and slag.

(3) There are instances where very minor repairs and alterations, which are not part of a construction or renovation project, require some hot work. Examples include soldering electronic equipment or brazing small pipes in a rest room. In those situations, where there are not other alterations to the room and there is no accumulation of combustible debris or openings in fire rated walls or shafts, a permit is not considered essential. However; it is still necessary for a CHWS to verify that conditions are safe for hot work. It must be emphasized that only minor repairs may be conducted without a HWP and that cutting and welding, which are very hazardous operations, will always require a HWP.

d. Work Closeout

- A fire watch shall be maintained for at least 30 minutes after completion of hot work operations in order to detect and extinguish smoldering fires.
- The CHWS shall inspect the job site 30 minutes following completion of hot work and close out the permit with the time and date of the final check.
- The completed Hot Work Permit shall be forwarded to the Construction Safety Manager when work is complete.

6. **TRAINING.** On an annual basis, the Chief, Engineering Service, will assure that training on the use of this policy is given to all Engineering personnel.

7. **REFERENCES.** NFPA 241 and 51B, Chapter II, VA Office of Facility Information Letter, IL 08-89-01, and 29 CFR 1910.252(a).

8. **RESCISSIONS.** Medical Center Policy 138-012, Hot Work Policy, dated May 15, 2007. The review date of this policy is June 15, 2011.

9 **RESPONSIBILITY.** Chief, Engineering Service.

/s/
WILLIAM D. MONTAGUE
Medical Center Director

Attachment

June 15, 2008

VAMC Cleveland Hot Work Permit

This Hot Work Permit is required for any operation involving open flames or producing heat and/or sparks and must be completed by a Competent Hot Work Supervisor (CHWS) and posted at the site. **Anytime the required precautions cannot be met, Hot Work must stop.**

Hot work done by: <input type="checkbox"/> Contractor <input type="checkbox"/> VAMC M&O		
Date:	WO/Project #	
Location of Work (Building, Room, etc.)		
Description of hot work:		
Competent Hot Work Supervisor (CHWS): Name: Contact #: I verify the above location has been examined; the precautions checked on the Required Precautions Checklist have been taken to prevent fire. CHWS Signature _____		
Permit Start	Date:	Time:
Permit Expires	Date:	Time:
COTR Signature		
M&O Supervisor Signature		

Required Precautions Checklist

- ☐ Available sprinklers and extinguishers are in service and operable.
- ☐ Hot work equipment in good repair.

Requirements within 35 ft. of work:

- ☐ Flammable liquids, dust, lint and oil deposits in good repair.
- ☐ Explosive atmosphere in area eliminated.
- ☐ Floors swept clean of combustibles.

- ☐ Combustible floors wetted down, covered with sand or fire resistant sheets.
- ☐ Remove other combustibles where possible or cover with fire resistant tarpaulins, screens, or shields.
- ☐ All wall and floor openings covered.
- ☐ Fire resistant tarpaulins suspended beneath elevated hot work.

Work on walls or ceilings/enclosed equipment

- ☐ Construction is noncombustible and without combustible coverings or insulation
- ☐ No danger exists by conduction of heat into another room or area
- ☐ Enclosed equipment is cleaned of all combustibles and purged.
- ☐ Containers are purged of flammable liquids and vapors

Fire watch/hot work area monitoring

- ☐ Fire watch will be provided during and for 30 minutes following work.
- ☐ Fire watch is supplied with suitable fire extinguishers
- ☐ Fire watch is trained in the use of this equipment and sounding the alarm.
- ☐ Fire watch is required in adjoining areas or above/below the work area.
- ☐ Hot work area to be inspected 30 minutes after work is completed.

Other Precautions

- ☐ Confined Space Entry Evaluation required
- ☐ Area required to be protected with smoke/heat detection.
- ☐ There is ample ventilation required to remove smoke/vapor from work area.
- ☐ Lockout/Tagout required

Comments:

Hot Work Permit Termination	
Date:	Reason for Termination : <input type="checkbox"/> Work completed <input type="checkbox"/> Conditions Changed
Comments:	
CHWS Signature	COTR or M&O Supervisor Signature

Return completed form to the Construction Safety Manager (CSM)

Infection Control Construction Permit

Construction Class:

Project Name and Number:

Permit #:

Location of Construction:

COTR:

Telephone:

Contractor Performing Work:

Supervisor:

Telephone:

CLASS I

1. Obtain approval from COTR before activities begin
2. Work performed is limited to inspections and minor installations
3. Execute work by methods to minimize raising dust from inspection operations
4. Permit does not need to be posted for this classification.

CLASS II

1. Obtain and post infection control permit at work location before work begins
2. Provide active means to prevent air borne dust from dispersing into atmosphere
3. Place dust mat at entrances and exits of work sites
4. Tools and equipment must be cleaned prior to entrance to the medical center
5. Isolate HVAC and seal unused doors with duct tape
6. Contain construction waste before transport in tightly covered containers

CLASS III

1. Obtain and post infection control permit at work location before work begins
2. Follow all requirements listed for Class II in addition to requirements listed below
3. Isolate supply and return ductwork to prevent contamination of system.
4. Complete all critical dust barriers as well as the creation of an anti-room where required for inspection by COTR before work begins.
5. Maintain negative air pressure within work site utilizing HEPA equipped air filtration units.
6. Construct anteroom where required by COTR and I.C. Nurse
7. Obtain COTR approval before construction and removal of any dust partitions
8. Include particle count readings on daily logs against baseline points as required by COTR or I.C. Nurse.

CLASS IV

1. Obtain and post infection control permit at work location before work begins
2. Follow all requirements listed for Class III in addition to requirements listed below
3. Workers are required to wear clean suites on site
4. All personnel entering and leaving work site must be vacuumed using a HEPA filtered vacuum cleaner.
5. This class of permit will require additional specialized precautions unique to each activity which will be listed below

Additional Requirements:

Infection Control Nurse:

Date:

COTR:

Date:

Contractor:

Date:

Infection Control Risk Assessment

Matrix of Precautions for Construction & Renovation

Step One: Using the following table, identify the *Type (A-D) of Construction Project Activity*.

TYPE A	Inspection and Non-Invasive Activities. Includes, but is not limited to: <ul style="list-style-type: none"> • Removal of ceiling tiles for visual inspection limited to 1 tile per 50 square feet. • Painting (but not sanding). • Wall covering, electrical trim work, minor plumbing and activities that do not generate dust or require cutting of walls or access to ceilings other than for visual inspection.
TYPE B	Small scale, short duration activities that create minimal dust. Includes, but is not limited to: <ul style="list-style-type: none"> • Installation of telephone and computer cabling. • Access to chase spaces. • Cutting of walls or ceiling where dust migration can be controlled.
TYPE C	Work that generates a moderate to high level of dust or requires demolition or removal of any fixed building components or assemblies. Includes, but is not limited to: <ul style="list-style-type: none"> • Sanding of walls for painting or wall covering. • Removal of floor coverings, ceiling tiles and casework. • New wall construction. • Minor duct work or electrical work above ceilings. • Major cabling activities. • Any activity that cannot be completed within a single work shift.
TYPE D	Major demolition and construction projects. Includes, but is not limited to: <ul style="list-style-type: none"> • Activities that require consecutive work shifts. • Requires heavy demolition or removal of a complete cabling system. • New construction.

STEP

1: _____

Step Two: Using the following table, identify the *Patient Risk Groups* that will be affected.

Low Risk	Medium Risk	High Risk	Highest Risk
<ul style="list-style-type: none"> ▪ Office areas 	<ul style="list-style-type: none"> ▪ Cardiology ▪ Echocardiography ▪ Endoscopy ▪ Nuclear Medicine ▪ Physical Therapy ▪ Radiology/MRI ▪ Respiratory Therapy 	<ul style="list-style-type: none"> ▪ CCU ▪ Emergency Room ▪ Labor & Delivery ▪ Laboratories (specimen) ▪ Newborn Nursery ▪ Outpatient Surgery ▪ Pediatrics ▪ Pharmacy ▪ Post Anesthesia Care Unit ▪ Surgical Units 	<ul style="list-style-type: none"> ▪ Any area caring for immuno-compromised patients ▪ Burn Unit ▪ Cardiac Cath Lab ▪ Central Sterile Supply ▪ Intensive Care Units ▪ Medical Unit ▪ Negative pressure isolation rooms ▪ Oncology ▪ Operating rooms including C-section rooms

Step

2: _____

Step Three: Match the...

Patient Risk Group (*Low, Medium, High, Highest*) with the planned ...
 Construction Project Type (*A, B, C, D*) on the following matrix, to find the ...
 Class of Precautions (*I, II, III or IV*) or level of infection control activities required.
 (Class I-IV or Color-Coded Precautions are delineated on the following page.)

IC Matrix - Class of Precautions: Construction Project by Patient Risk

Patient Risk Group	Construction Project Type			
	TYPE A	TYPE B	TYPE C	TYPE D
LOW Risk Group	I	II	II	III
MEDIUM Risk Group	I	II	III	III/IV
HIGH Risk Group	I	II	III/IV	III/IV
HIGHEST Risk Group	II	III/IV	III/IV	III/IV

Note: Infection Control approval will be required when the Construction Activity and Risk Level indicate that **Class III** or **Class IV** control procedures are necessary.

Step

3: _____

Description of Required Infection Control Precautions by Class

During Construction Project		Upon Completion of Project
CLASS I	<ol style="list-style-type: none"> 1. Notify and receive permission from the COTR to perform requested work. 2. Execute work by methods to minimize raising dust from construction operations. 3. Immediately replace a ceiling tile displaced for visual inspection. 	<ol style="list-style-type: none"> 1. Notify COTR for inspection once the work is complete.
CLASS II	<ol style="list-style-type: none"> 1. Notify and receive permission from the COTR to perform requested work. 2. Provide active means to prevent airborne dust from dispersing into atmosphere. 3. Water mist work surfaces to control dust while cutting. 4. Seal unused doors with duct tape. 5. Block off and seal air vents. 6. Place dust mat at entrance and exit of work area. 7. Remove or isolate HVAC system in areas where work is being performed. 	<ol style="list-style-type: none"> 1. Wipe work surfaces with disinfectant. 2. Contain construction waste before transport in tightly covered containers. 3. Wet mop and/or vacuum with HEPA filtered vacuum before leaving work area. 4. Remove isolation of HVAC system in areas where work is being performed.

<p>CLASS III</p>	<ol style="list-style-type: none"> 1. Obtain and post valid Infection Control Construction Permit at each work site. Permit must be signed by COTR, I.C. Nurse and General Contractor to be valid. 2. Remove or isolate HVAC system in area where work is being done to prevent contamination of duct system. 3. Complete all critical barriers, i.e., sheetrock, plywood, plastic, to seal area from non-work area or implement control cube method (cart with plastic covering and sealed connection to work site with HEPA vacuum for vacuuming prior to exit) before construction begins. Construction of barrier will need to occur outside normal work shifts with approval of COTR. 4. Construct anteroom where possible and directed by COTR. 5. Maintain negative air pressure within work site utilizing HEPA equipped air filtration units. 6. Contain construction waste before transport in tightly covered containers. 7. Cover transport receptacles or carts. Tape covering unless solid lid. 8. If the spread of dust from construction personnel is not contained workers may be required to where show covers and or be vacuumed prior to leaving worksite at the discretion of the COTR or I.C. Nurse. 9. Seal holes, pipes, conduits and punctures appropriately. 	<ol style="list-style-type: none"> 1. Do not remove barriers from work area until completed project is inspected by the owner's Safety Department. 2. Remove barrier materials carefully to minimize spreading of dirt and debris associated with construction. Barriers are required to be removed after hours with approval of COTR. 3. Vacuum work area with HEPA filtered vacuums. 4. Wet mop area with disinfectant. 5. Remove isolation of HVAC system in areas where work is being performed.
<p>CLASS IV</p>	<ol style="list-style-type: none"> 1. Follow all requirements listed in Class III as well as additional requirements listed below. 2. Construct anteroom and require all personnel to pass through this room so they can be vacuumed using a HEPA vacuum cleaner before leaving work site, or they can wear cloth or paper coveralls that are removed each time they leave the work site. 3. All personnel entering work site are required to wear shoe covers. Shoe covers must be changed each time the worker exits the work area. 	<ol style="list-style-type: none"> 1. Before work is turned over and accepted by the VA a certified I.H. must be used to certify cleaning as well as swab and air sampling of the area. These tests shall meet or exceed industry standards for the type of area being renovated.

Step 4: Identify the areas surrounding the project area, assessing potential impact.

<i>Unit Below</i>	<i>Unit Above</i>	<i>Lateral</i>	<i>Lateral</i>	<i>Behind</i>	<i>Front</i>
<i>Risk Group</i>	<i>Risk Group</i>	<i>Risk Group</i>	<i>Risk Group</i>	<i>Risk Group</i>	<i>Risk Group</i>

Step 5: Identify specific site of activity, e.g., patient rooms, medication room, etc.

Step 6: Identify issues related to: ventilation, plumbing, electrical, in terms of the occurrence of probable outages.

Step 7: Identify containment measures, using prior assessment. What types of barriers (e.g., solids wall barriers)? Will HEPA filtration be required?

(Note: Renovation/construction area shall be isolated from the occupied areas during construction and shall be negative with respect to surrounding areas.)

Step 8: Consider potential risk of water damage. Is there a risk due to compromising structural integrity (e.g., wall, ceiling, roof)?

Step 9: Work hours - can or will the work be done during non-patient care hours?

Step 10: Do plans allow for adequate number of isolation/negative airflow rooms?

Step 11: Do the plans allow for the required number and type of handwashing sinks?

Step 12: Does the infection control staff agree with the minimum number of sinks for this project? *(Verify against AIA Guidelines for types and area.)*

Step 13: Does the infection control staff agree with the plans relative to clean and soiled utility rooms?

Step 14: Plan to discuss the following containment issues with the project team: traffic flow, housekeeping, debris removal (how and when).

***Appendix:** Identify and communicate the responsibility for project monitoring that includes infection control concerns and risks. The ICRA may be modified throughout the project. Revisions must be communicated to the Project Manager.*

**(Name) CONSTRUCTION
COMPANY**

**SITE SPECIFIC
ACCIDENT PREVENTION
PLAN**

+

CONSTRUCTION HEALTH AND SAFETY PROGRAM

FOR

Name of Project

Location

**Veterans Affairs Medical Center – Wade Park or Brecksville
Cleveland, Ohio**

Project number given by contracting avoid confusion

PROJECT # 541-AB-XYZ

CONTRACT # VA541-A-XYZ

Template date 4/16/2010

RESPONSIBILITIES AND LINES OF AUTHORITY OF **NAME** CONSTRUCTION COMPANY

The following people have responsibilities and authority for corporate safety:

BACKGROUND INFORMATION (Prime)

- | | | |
|------|-----------------------------|---|
| I. | Contractor: | Name
Address
City, State Zip |
| II. | Project Name: | Wade Park (Brecksville) Name |
| III. | Project Description: | Brief Description (541-xx-xxx) |
| IV. | Contractor Accident Record: | Contractor provide OSHA Log information |

A. RESPONSIBILITIES

- | | | |
|----|---------------------------------|---|
| 1. | Chief Corporate Safety Officer: | Contact Name (Contact telephone #)
Name Construction Company
Title |
| 2. | Site Safety Responsibilities: | Contact Name (Contact telephone #)
Name Construction Company
Title |
| 3. | Project Safety Consulting: | Contact Name (Contact telephone #)
Name Construction Company
Title |

BACKGROUND INFORMATION (SUBCONTRACTOR)

- | | | |
|------|-----------------------------|---|
| I. | Contractor: | Name
Address
City, State Zip |
| II. | Project Name: | Wade Park (Brecksville) Name |
| III. | Project Description: | Brief Description |
| IV. | Contractor Accident Record: | Contractor provide OSHA Log information |

A. RESPONSIBILITIES

- | | | |
|----|---------------------------------|---|
| 1. | Chief Corporate Safety Officer: | Contact Name (Contact telephone #)
Name Construction Company
Title |
| 2. | Site Safety Responsibilities: | Contact Name (Contact telephone #)
Name Construction Company
Title |

3. Project Safety Consulting:

Contact Name (Contact telephone #)
Name Construction Company
Title

The overall lines of authority concerning safety and health will be as follows:

Name – Title
Name – Title

A Site Safety and Health Officer will be provided at the work site at all times to perform safety and occupational health management, surveillance, inspections, and safety enforcement for the Contractor and subcontractors. The SSHO will be employed by the prime. SSHO qualifications with education certificates will be listed in Appendix B.

The competent person for Health Hazard Control and Respiratory Protection Program will conduct and document a hazard assessment in accordance with Section 06 to identify and evaluate. (What form of documentation).

Site Safety and Health Officer (SSHO) shall conduct daily safety and health inspections and maintain a written log which includes area/operation inspected, date of inspection, identified hazards, recommended corrective actions, estimated and actual dates of corrections. Safety inspection logs shall be attached to the Contractors daily quality control report. Current "Safety Logs" shall be readily available upon request.

SIGNATURE SHEET

The following persons are responsible for preparing and approving this plan:

Preparer:

Contact Name (Phone #)
Contact Title
Name Construction Company

Date _____

SCOPE OF WORK SUMMARY

Summary

This job consists of **(Basic Description)** Please include the scope of work submitted for the project

Pre-demolition:

Describe the activity in sufficient detail to determine the safety program elements that will be required to be addressed in the body of the procedure – Section 6. Use the PCRA (Pre-Construction Risk Assessment) along with the Scope of Work to determine which elements need to be addressed for the pre-demolition phase.

Demolition:

Describe the activity in sufficient detail to determine the safety program elements that will be required to be addressed in the body of the procedure – Section 6. PCRA (Pre-Construction Risk Assessment) along with the Scope of Work to determine which elements need to be addressed for each of the demolition phase.

Construction:

Describe the activity in sufficient detail to determine the safety program elements that will be required to be addressed in the body of the procedure Section - 6. PCRA (Pre-Construction Risk Assessment) along with the Scope of Work to determine which elements need to be addressed for the construction phase.

1. SITE ACCESS:

- a) Parking onsite is not provided by the VAMC Cleveland at the Wade Park Facility
- b) Access into the facility will be through entrances located close to the work area to avoid patient care areas. The following entrance that will be used by **Name** Construction Company employees will be submitted in writing or on the drawings:
(Enter the specific building access to be used)

2. WORK AREA SECURITY:

- a) All **Name** Construction Company employees will wear company identification badges or those provided by VAMC Cleveland Police Service.
- b) Patients, visitors and unauthorized VAMC Cleveland employees will be kept out of work areas using locked doors, barricades and safety postings as appropriate.

3. PLAN FOR PREVENTION OF ALCOHOL AND DRUG ABUSE

(Review – replace with your own company policy if this doesn't work for you)

- a) Due to the nature of our work, it is critical that all employees are free from the adverse effects of drugs and/or alcohol. The company is committed to providing a safe workplace for all its employees. The goal of this policy is to maintain a safe and secure work environment that is free from the effects of alcohol and drug abuse.
- b) The intent of this policy is to be responsive to the employees health needs by the early recognition and treatment of chemical dependency problems and behavioral/medical disorder, and to support the rights of the company and its employees to work within an alcohol / drug free environment.
- c) This policy is not applicable to physician prescribed drugs. Employees on such medication(s), which may adversely affect their job performance, should promptly discuss the matter with their supervisor.
 - Failure of the employee to so notify their supervisor can result in disciplinary action including discharge.
 - It should be noted that while legal, prescribed drugs could adversely affect the safety of the employee and other employees on the site.
 - All **Name** Construction employees are drug tested before hiring, periodically, and annually.

4. SITE SAFETY AUDITS (Inspections):

a) INTERNAL INSPECTIONS

The site supervisor, who is the **Name** Construction competent person, will conduct the Site Safety and Health inspections. The competent person's certifications are located in Appendix B. (Put the Certifications in the Appendix B.) There will two types of safety inspections that will be performed on this job site.

(1) A weekly Safety and Health inspection and report will be conducted by the site supervisor. The inspection forms will document and track the following information:

- Any Violations
- Date of violation
- Nature of violation
- Needed corrective action
- Date of correction
- Name of responsible person(s)

(a) In addition to the above items he will also notify any employee and/or subcontractor in writing of any violations.

(b) This information will be followed up on by the COTR or Construction Safety Group, as needed and/or requires immediate attention to the violations. (Should he notify VA of findings?)

(c) All safety inspection forms are reviewed to ensure that all noted corrective actions are within the applicable OSHA and Veterans Affairs Safety and Health Manual guidelines.

(d) This documentation will be kept (readily available?) at the project field office, and will aid in the audits of the Accident Prevention Plan.

(2) The second type of Safety and Health Inspection will be a daily checklist.

(a) This too, will be performed each workday onsite, by the site supervisor.

(b) This documentation will be kept at the project field office, and will aid in the audits of the Accident Prevention Plan. (this too Should be made readily available?)

b) EXTERNAL INSPECTORS/CONSTRUCTION ROUNDS

(1) At various times there may be announced and unannounced visits to the work area of any of the Contracted Construction Projects. They may be visited by some or all of the members of the Construction Safety Inspection Group.

(2) Prior to the activity of cutting and/or welding, the COTR for the Veterans Affairs will be contacted to assist in scheduling a site inspection and submission for a burn permit.

(3) Prior to any activity including digging and/or excavating, the COTR for the Veterans Affairs will be contacted to assist in scheduling a site inspection and submission for a permit.

(4) Prior to any activity including the renovation and/or penetration of rated walls, the COTR for the Veterans Affairs will be contacted to assist in scheduling a site inspection and submission for a permit.

(5) Prior to any activity including the removal or repair of Asbestos Containing Building Material, the COTR for the Veterans Affairs will be contacted to assist in scheduling a site inspection and submission for a permit.

c) **INSPECTIONS BY OUTSIDE PARTIES i.e., OSHA, EPA, etc.**

(1) Presentation of Credentials - Upon arrival at the work site or facility, the Compliance Officer must display his or her credentials and will ask to meet with the appropriate employer representative.

(2) The contractor must notify the projects COTR immediately upon the initial contact of the Compliance Officer's contact.

(3) Opening Conference – During an opening conference, the compliance officer will explain the purpose of the inspection. The contractor's management representative must be prepared to discuss actions that have been taken to demonstrate their company's commitment to the health and safety of employees (e.g. work practices, safety and industrial hygiene standards, safety manuals, training conducted, internal inspections, etc).

(4) An authorized employee representative will be given the opportunity to attend the opening conference and to accompany the compliance officer during the inspection. Employees may also be consulted during the conduct of the inspection. Employees who participate in the inspection, or are consulted by the compliance officer, are protected from discrimination for exercising their safety and health rights under the "Whistle Blowers Act".

(5) A contractor management representative and a VAMC Cleveland Safety representative must accompany the compliance officer during the inspection and keep accurate notes of any actual or possible violations found by the compliance officer. Obvious violations detected by the compliance officer should be corrected on the spot where possible.

(6) It is imperative that existing operations, reports, logs, etc. not be misrepresented to the compliance officer. The penalty for making false statements or representation to OSHA or its compliance officers is a maximum of \$10,000 and 6 months imprisonment. In addition, the offending party can be subject to discipline by the company up to and including discharge.

(7) Closing Conference - After the inspection has been conducted, a closing conference will be held between the compliance officer, the employer and employee representatives and VAMC Cleveland. This is the best time, before possible issuance of a citation, to explain the company's position. It is imperative that we question any proposed findings or abatement periods that are unreasonable. Request that any citations be sent to the company with a copy to the VAMC Cleveland safety office.

5. SAFETY TRAINING /EDUCATION:

a) Site orientation training:

All employees on site will be required to attend a Safety Training Orientation at the start of the project, or before they begin work at the job site. The site supervisor, competent person, will conduct the training. Training on the applicable requirements of this Site Specific Training Plan is mandatory and must be documented.

b) Supervisor and employee safety meetings:

The primary site supervisor, who is the competent person (certifications located in Appendix B), will conduct the initial employee site safety orientation. Mandatory safety meetings will be held on a weekly basis. Safety and health topics will vary from week to week on subject matter, utilizing the 29 CFR 1910 and 29 CFR 1926 standards, along with the Veterans Affairs Safety and Health Program and issues raised during construction.

(Place documentation of training sign-in sheets and agenda in Appendix B)

c) Employee training:

Name Construction Company employees will be trained, at the site safety orientation on the following topics:

- When PPE is necessary.
- What PPE is necessary and which PPE has been selected for each process the employee operates.
- How to properly put on, take off, adjust, and wear PPE.

6. ACCIDENT REPORTING:

All **Name** Construction employees on site will be required to attend an "Accident and Event Reporting" Orientation class at the start of the project, or before they begin work at the job site. The site supervisor, competent person, will conduct the above mentioned training.

a) Accident investigations, reports, and logs:

The project manager and site supervisor will conduct all accident and near miss investigations. The site supervisor will maintain the OSHA 300 log. All documentation will be kept on the job site. Certifications for competent person(s) are located in Appendix B.

b) Immediate notification of major accidents:

Should a major accident occur, the following notifications will take place as soon as any injured person(s) are cared for:

Contact Name, Title

Contact Name, Title

Contact Name, Title

VA Safety Representative: Frank Wunderle

Local Emergency Services:

For Wade Park

Hospital	VA Wade Park Medical Facility 10701 East Blvd. Cleveland, Ohio 44106 Dial 2222 from any VA Phone
Hospital	University Hospitals 11100 Euclid Avenue Cleveland, Ohio 44106 911 / (216) 844-1000
Fire Department	911 / 216-664-6813
Security	Dial 4207 from any VA Phone

For Brecksville

Hospital	VA Brecksville Medical Facility 10000 Brecksville Rd.. Brecksville, Ohio 44141 Dial 2222 from any VA Phone
Hospital	Marymount medical Center 2001 East Royalton Rd. Broadview Hts., Ohio 44147 440.717.5800
Fire Department	911 / 440-526-2640
Security	Dial 4207 from any VA Phone

This listing will be posted in the field office.

c) Accident response plan:

Name Construction Company intends to make certain all emergency incidents are handled in a proper and safe manner giving priority to the following:

- Life Safety
- Property Conservation
- Emergency Situation Investigation
- Return to Normal Operations

d) Exposure data / man hours worked:

(1) This section covers the following operations **(Fill in operation/s requiring additional training)** unless the employer can demonstrate that the operation does not involve employee exposure or the reasonable possibility for employee

exposure to safety or health hazards. Example; (a negative impact statement or asbestos abatement)

(2) This information will be maintained by the site supervisor and verified by **Contact Name**. A daily log will be maintained of all man hours worked. This information will also be used to determine the final **TIR** for the project. Any data collected will be submitted to the COTR for their report.

7. EMERGENCY RESPONSE PLAN:

This plan covers the actions of all **Name** Construction employees. All subcontractors on site will be required to submit for approval, to **Name** Construction Company, their own site specific Emergency Response Plan. If not adequate, the subcontractor and their employees must be orientated to the **Name** Construction Company's "SITE SPECIFIC EMERGENCY RESPONSE PLAN", before they can begin work at this site.

a) Chemical Safety:

As part of this program, **Name** Construction Company will inform subcontractors, or their representatives of the site emergency response procedures and any potential fire, explosion, health, safety, or other hazards.

The following procedures address emergency response as follows:

- Pre-emergency planning and coordination with outside parties:
VAMC (COTR) will receive notification of date to start work, along with MSDS's of all substances brought onto the facility.
- Personal roles, lines of authority, training, and communication:

The personnel utilizing chemicals will contain the substances brought onto the facility. Plumbers will contain and handle all compressed gas cylinders, providing they have been trained and documented.

In the case where a situation occurs that they cannot handle, all employees will be trained on evacuating the area, notifying the on-site supervisor, and workers in the immediate worksite.

- Emergency recognition and prevention:

All workers will, at the safety orientation, be informed of this site-specific emergency response plan and procedures.

All workers will be responsible to recognize hazards and their prevention, practice this at all times on the worksite.

All workers will be responsible to answer question from surveyors about general safety, health, and emergency procedures wherever they are on site.

b) Emergency plan for severe weather:

For the site-specific severe weather conditions that employees may encounter during the project, **Name** Construction Company has developed the following procedures.

First, **Name** Construction Company employees will adhere to all NWS warnings and

advisories. For snowfall, the policy for workers is that a Level Three emergency, which is predicted heavy snow fall, or other dangerous weather conditions.

- Safe distances and places of refuge:

All workers at this site will be informed of the designated location of the safe zone. This will also be posted in the field office for all to be reminded of. In the event of an emergency occurrence, and the Local Fire Department, or any other entity is summoned, all workers will report to this zone to be accounted for.

- Site security and control:

In the event of an emergency, workers will notify the site supervisor or project manager of the situation, at that time, workers will report to the safe zone. The site supervisor and/or project manager will notify security and any other applicable authorities. Staying away from the immediate situation and not allowing any unauthorized personnel to enter until proper authorities arrive.

- Evacuation routes and procedures:

Any work will be performed on the interior of the building. Evacuation plans are posted in various locations throughout work area by the VA.

- Decontamination:

This would be required if there is a possibility of a large spill of hazardous material with the potential of contaminating contractor employees. Small spills and personnel contaminations are expected to be cleaned up using the contractors Hazard Communication program and associated MSDS requirements.

c) Medical support:

It will be the duty of all workers onsite, including subcontractors, to immediately report to the site supervisor and/or project manager, COTR's any and all emergencies.

The following are items of concern regarding the handling of all medical support requirements:

(1) On site:

- For incidents occurring on site at Wade Park Veterans Affairs Medical Center or Brecksville Veterans Affairs Medical Center; the victim(s) will be stabilized prior to be relocated to another institution.
- For non-emergency support first aid supplies will be kept at the **Name** Construction Company field office. All subcontractors will be required to supply properly trained personnel as well as their own first aid supplies.
- All supplies will be subject to our safety inspections. No one will perform first aid or CPR unless properly trained, and verification of certification is on file at the jobsite.

(2) Off site:

- For the Wade Park location, University Hospital Medical Center is located at 11100 Euclid Avenue (216) 844-1000. For the Brecksville location, Marymount medical Center is located on 2001 East Royalton Rd., Broadview Hts., OH 44147.
- Maps are posted and available for all contractors on site (See Appendix A).
- Emergency medical treatment and first aid:
- Emergency alerting and response procedures:
- It will be the duty of all workers onsite, including subcontractors, to immediately respond to the COTR's, Construction Safety Team or Outside Inspectors from governmental agencies or agencies approving accreditation regarding their function during an emergency.

(3) Posting of emergency telephone numbers:

The posting of these Emergency Telephone Numbers will be in the job field office, where all workers will have access to them. All employees and subcontractors will be made aware of these and the location at the safety orientation. The numbers are as follows:

Hospital	Wade Park Veterans Affairs Medical Center Dial 2222 from any VA Phone
	University Hospital 911 / (216) 844-1000
Fire Department	911 / (216) 664-6813
Security	Dial 4207 from any VA Phone

d) Hazard communication program:

This site specific Hazard Communication Plan has been implemented in accordance with 29 CFR 1910.1200.

All areas in which hazardous chemicals will be stored shall have the proper label and/or signs. The MSDS for all chemicals on site will be located in a book labeled MSDS, in the project field office.

The training of employees and subcontractors will be as follows:

- Where to find this program
- What is in this program
- All chemicals on this jobsite
- What is an MSDS
- How to find specific information on an MSDS
- Labeling system
- What area these chemicals are stored in, map indicating
- The proper handling procedures for these chemicals
- Spill/release clean up protocol

Should there be an immediate threat to life or property, the emergency response plan for the installation, which is to be on file at the field office.

It is mandatory that all subcontractors submit, before a new chemical is introduced to the worksite, that the proper MSDS is submitted to the site supervisor/project manager. It will be the responsibility of the site supervisor to inform all employees and subcontractors of the new chemical(s), introduce the MSDS, and the potential hazards of that chemical. The site supervisor and/or project manager will have the responsibility to notify the Contracting Officer / COTR of any and all new chemicals brought onto the facility.

Chemical storage areas, if needed, to be located per VA designated location.

e) CORRECTIVE ACTIONS INVOLVING CLEAN-UP OPERATIONS AT SITES COVERED BY THE RESOURCE CONSERVATION AND RECOVERY ACT OF 1976 (RCRA) AS AMENDED (42 W.S.C. 6901 ET SEQ).

Clean-up operations required by a governmental body, whether Federal, state, local or other involving hazardous substance that are conducted at uncontrolled hazardous waste sites (including, but not limited to, the EPA's National Priority Site List (NPL), state priority site lists, sites recommended for the EPA, NPL, and initial investigations of government identified sites which area conducted before the presence or absence of hazardous substances has been ascertained;

Voluntary clean-up operations at sites recognized by Federal, state, local or other governmental bodies as uncontrolled hazardous waste sites;

Operations involving hazardous waste that area conducted at treatment, storage, disposal (TSD) facilities regulated by 40 CFR Parts 264 and 265 pursuant to RCRA; or by agencies under agreement with U.S.E.P.A. to implement RCRA regulations; and Emergency response operations for releases of, or substantial threats of releases of, hazardous substances with regard to the location of the hazard.

8. FIRE PREVENTION PLAN:

We at **Name** Construction Company limit our employees participation to the use of portable fire extinguishers. The site supervisor at safety orientation will cover this Plan. The following topics will include:

- a) All areas controlled by the primary contractor are required to maintain fire protection during their occupancy. As a minimum smoke detectors and heat sensors shall be in place whenever the areas original fire protection has been compromised.
- b) All fire extinguishers must be checked and tagged every thirty day
- c) The general principles of fire extinguisher use and the hazards involved with incipient stage firefighting.
- d) Actions to be taken by authorized person(s)
- (1) Evacuate area.
 - (2) Notify site supervisor and/or project manager.
 - (3) Determine if fire is incipient
 - (4) Utilize fire extinguisher.
 - (5) If fire or smoke is too great, report to safe zone.
 - (6) Make call to Fire Department if instructed by supervisor and/or project manager.
- e) Actions to be taken by unauthorized person(s)
- (1) Evacuate area
 - (2) Notify supervisor and/or project manager.
 - (3) Report to safe zone.
 - (4) Make call to Fire Department if instructed by site supervisor and/or project manager.
- f) Only approved fire extinguishers will be onsite and checked on a daily basis by the site supervisor. These will be located in the following areas, but not limited to:
- (1) Portable Fire Extinguishers
 - (2) Individual Roles and Responsibilities
 - (3) Fire Watch
 - (4) Response Plans
 - (5) Safe Zone
 - (6) Notification
 - (7) Site Mapping
 - (8) Inside field office.
 - (9) In any area where cutting or welding is taking place
- g) The following sections listed below are all part of this Accident Prevention Plan. The information below contains additional requirements that are part of this Fire Prevention Plan:
- Safety and Health Inspections
 - Firefighting Plan
 - Posting of Emergency Numbers
 - Hazard Communication Program
 - Site Sanitation Plan
- (1) The risk of a job site fire can be avoided through; safety and health inspections, housekeeping, proper maintenance, proper storage and handling, ensuring all employees and subcontractors are performing their designated work duties properly, the handling of supplies and equipment as directed, following all guidelines set forth through operating manuals, instructions, and training,

- (2) All employees and subcontractors require the proper storage of combustibles. Combustible liquids must be stored and covered in approved containers.
- (3) All chemical spills including, of course, combustible liquids, must be cleaned up immediately.
- (4) All chemical and chemical products will be handled and stored in accordance with the procedures noted on their individual MSDS

Note: Care must be taken when cleaning up chemical spills. Information on appropriate personal protective equipment, proper disposal, proper cleanup procedures, required ventilation, etc is found on the products MSDS.

- (5) Cleanup materials and damaged containers must be properly disposed.
- (6) Combustible liquids and trash must be segregated and stored away from ignition sources.
- (7) Approved portable fire extinguishers will be checked on daily basis, ensuring they are charged and ready for use.
- (8) Smoking is not permitted inside the facility. Only designated areas by the VA will be permitted (outside), with smoking debris discarded in designated areas..
- (9) Debris will not be allowed to accumulate on the job site and will be maintained daily.

h) Submission of a Burn Permit. **Name** Construction will submit a Burn Permit to the COTR to perform acetylene oxygen welding, brazing and cutting, the following precautionary measures will be required as part of this permit along with any additional requirements by the VA Medical Center Policy 138-012 (Hot Work):

- (1) Inspect all surroundings and equipment to insure that combustible substances are not present in any area where contact of metal at a temperature above the flashpoint of any compound is possible.
- (2) Ensure that no open containers or spills of combustible substances are present.
- (3) Ensure that ignition is not possible by conduction, convection, radiation, or dispersion of molten metal.
- (4) Proper protection equipment and practices will be used, i.e., fireproof blankets, removal of combustible materials where practicable, and portable fire extinguishers of proper type on hand.
- (5) When the above operations are in use a continuous Fire Watch will be performed while equipment is being used.

(6) Training in fire protection will occur at the site safety orientation. This training shall include the following topics, but not limited to:

9. SITE SAFETY RULES:

Name Construction Company has developed a comprehensive safety and health program that addresses our specific safety and health concerns and provides guidance for the performance of our individual job tasks within the framework of appropriate Occupational Safety and Health Administration (OSHA) standards.

Safety requires not only that each person understand and perform individual tasks in a safe manner, but also that each individual is aware of his/her surroundings and is actively involved in the safety and health of others.

a) No Smoking: Smoking is not permitted inside the facility. Only designated areas by the VA will be permitted (outside), with smoking debris discarded in designated areas.

b) Accidents: In the event of an emergency, workers will notify the site supervisor or project manager of the situation, at that time, workers will report to the safe zone. The site supervisor and/or project manager will notify security and any other applicable authorities.

The goals for all projects are as follows:

- (1) Zero accident rate
- (2) Zero injury/illness rate
- (3) Compliance with all applicable Local, State, OSHA standards and Veterans Affairs Safety Directives

c) Hard Hats: Head Protection will be as follows:

- All workers on this site will be required to wear approved hard hats when working in the close proximity of heavy equipment and where structural steel is being hoisted
- In the area where another workers activities may exposing them to injury.

d) Hazard Reporting: Each employee is encouraged to contact their Supervisor immediately should a safety or health risk exist so that corrective action may be taken immediately.

e) Controlled Substances: Therefore, the following actions are strictly prohibited and will prompt disciplinary action up to and including consideration for immediate discharge:

- (1) The illegal use, sale, arranging for sale, possession or manufacturing of narcotics, drugs or controlled substances while on the job or on VA property.
- (2) The use of alcohol or illegal drugs while on the job or VA property.

f) Safety Devices: **Name** Construction Company has fulfilled all required Safety and Health Plans and Programs according to regulation, and has installed all required safety device for the equipment being used for the tasks. Failure to use or to disable the

mentioned safety device relating to CFR 1910 and 1926 standards to ensure 100% safety will be grounds for review .

The goal is to provide the company and its workers protection against those individuals who refuse to act in a consistently safe manner.

Without proper enforcement, the policy will not be able to deliver the intended results. Therefore, it is essential that all employees be held accountable to these guidelines for disciplinary actions up to and including discharge.

g) Personnel Protective Equipment: Procedures for implementing an effective PPE policy in accordance with 29 CFR 1910.132, will be as follows:

(1) During a pre-construction walk through, **Contact Name**, the Project Manager, will perform a job site hazard assessment.

(a) HAZARD ASSESSMENT: The purpose of the survey is to identify sources of hazards to workers and co-workers. The documentation of this hazard assessment is located in PCRA (Pre-Construction Risk Assessment)

(b) POTENTIAL HAZARD SOURCES (**Adjust based on scope of work**)

- **Surfaces that could become slick, uneven walking and working surfaces**
- **Welding / Brazing Hazards**
- **Quality Air Control**
- **Electrical Hazards**
- **Potential Overhead Obstructions (above ceiling)**
- **Fall Protection**
- **Rolling or pinching objects**
- **Sharp objects that might pierce feet or cut hands**
- **Motion that includes tool movement, moving machinery, or machine parts, or movement of personnel that could result in collision with stationary objects.**

(c) EMPLOYEE TRAINING: **Name** Construction Company employees will be trained, at the site safety orientation on the following topics:

- When PPE is necessary.
- What PPE is necessary and which PPE has been selected for each process the employee operates.
- How to properly put on, take off, adjust and wear PPE.

(2) Each of the basic hazards has been reviewed and a determination made as to the type, level of risk, and seriousness of potential injury.

- When exposure to hazards cannot be engineered completely out of normal operations or maintenance work.

- When safe work practices cannot provide sufficient additional protection.
- A Final method of control is through the use of protective clothing or equipment. These include eye protection, steel-toed shoes, hard hats, hearing protection, gloves, and fall protection

(3) Consideration has been given to the possibility of exposure to several hazards at once. The general procedure for determining appropriate protective equipment is to:

- Identify the potential hazards and the type of protective equipment that is available, and what protection it provides.
- Compare the capabilities of various types of PPE with the hazards associated with the environment.
- Select the PPE, which provides a level of protection greater than the minimum required to protect employees from the hazards.
- Select PPE that will fit each employee properly and provides protection from the hazard.
- The Hazard Assessment Worksheet is located in Appendix D.

h) Horseplay: Safety training needs will be identified by continual reassessment of our work methods, equipment and job sites as well as employee and management input. Observation of unsafe acts will be addressed immediately.

i) Reporting Under the Influence:

(1) Arriving at work or working under the influence of alcohol or illegal drugs, narcotics or controlled substances.

(2) Any illegal substance confiscated pursuant to this policy will be turned over to the proper authorities.

j) Flammable Liquid Storage: It is mandatory that all subcontractors submit, before a new chemical is introduced to the worksite, that the proper MSDS is submitted to the site supervisor/project manager. It will be the responsibility of the site supervisor to inform all employees and subcontractors of the new chemical(s), introduce the MSDS, and the potential hazards of that chemical. The site supervisor and/or project manager will have the responsibility to notify the Contracting Officer / COTR of any and all new chemicals brought onto the facility.

k) Heavy Equipment Operation

10. WEEKLY CONTRACTOR REVIEWS:

a) The primary site supervisor, who is the competent person (certifications in Appendix will conduct the initial employee site safety orientation.

b) Mandatory safety meetings will be held on a weekly basis. Safety and health topics will vary from week to week on subject matter, utilizing the 29 CFR 1910 and 29 CFR 1926 standards, along with the Veterans Affairs Safety and Health Program and issues raised during construction.(Place documentation of training sign-in sheets and agenda in Appendix B)

c) Safety takes a commitment from all personnel within our organization. Weekly Training will be interactive with an opportunity for all to actively participate, ask questions, make suggestions, and refer to our written policies and procedures.

11. COMPETENT PERSON:

a) A Site Safety and Health Officer (SSHO) will be provided at the work site at all times to perform safety and occupational health management, surveillance, inspections, and safety enforcement for the Contractor and subcontractors.

b) The SSHO will be employed by the prime. SSHO qualifications with education certificates will be listed in Appendix B.

d) There will be a competent person for maintaining a Health Hazard Control and Respiratory Protection Program. They will conduct and document a hazard assessment in accordance with Section 06 to identify and evaluate the need and level of protection required for the activities being scheduled. (What form of documentation).

d) Conduct daily safety and health inspections and maintain a written log which includes area/operation inspected, date of inspection, identified hazards, recommended corrective actions, estimated and actual dates of corrections. Safety inspection logs shall be attached to the Contractors daily quality control report. Current "Safety Logs" shall be readily available upon request.

12. WRITTEN PROTOCOLS FOR OUTSIDE INSPECTIONS:

a) Presentation of Credentials - Upon arrival at the work site or facility, the OSHA compliance officer must display his or her credentials and will ask to meet with the appropriate employer representative.

b) The contractor must notify the COTR immediately upon the initial OSHA Contact.

(1) Opening Conference – During an opening conference, the compliance officer will explain the purpose of the inspection. Contractor Management representatives must be prepared to discuss actions that have been taken to demonstrate their company's commitment to the health and safety of employees (e.g. work practices, safety and industrial hygiene standards, safety manuals, training conducted, internal inspections, etc).

(2) An authorized employee representative will be given the opportunity to attend the opening conference and to accompany the compliance officer during the inspection. Employees may also be consulted during the conduct of the inspection. Employees who participate in the inspection, or are consulted by the compliance officer, are protected under the OSHA act from discrimination for exercising their safety and health rights.

(3) A contractor management representative and a VAMC Cleveland Safety representative must accompany the compliance officer during the inspection and keep accurate notes of any actual or possible violations

found by the compliance officer. Obvious violations detected by the compliance officer should be corrected on the spot where possible.

(4) It is imperative that existing operations, reports, logs, etc. not be misrepresented to the compliance officer. The penalty for making false statements or representation to OSHA or its compliance officers is a maximum of \$10,000 and 6 months imprisonment. In addition, the offending party can be subject to discipline by the company up to and including discharge

(5) Closing Conference - After the inspection has been conducted, a closing conference will be held between the compliance officer, the employer and employee representatives and VAMC Cleveland. This is the best time, before possible issuance of a citation, to explain the company's position. It is imperative that we question any proposed findings or abatement periods that are unreasonable. Request that any citations be sent to the company with a copy to the VAMC Cleveland safety office.

13. SUBCONTRACTOR SITE SPECIFIC SAFETY PLAN:

As part of employment with **Name** Construction Company, **employees** are required to comply with all aspects of **their** corporate level "Safety and Health Plan".

- Supervisors are expected and required to comply with all aspects of the corporate level "Safety and Health Plan" as well as to enforce all applicable requirements at the jobsite.
- Supervisors are expected and required to complete all necessary site safety documentation in a complete and timely manner.
- Supervisors are required to report all safety incidents to the main office as soon as possible. The projects COTR is to be notified ASAP. The above items represent the method used to ensure our goals are met.

14. REQUIRED POSTERS:

This Policy Statement will be conspicuously posted in the job site office along with all other required postings including the OSHA Form 300, Log and Summary of Occupational Injuries and Illnesses.

15. SUBCONTRACTOR/SUPPLIERS ORIENTATION PROGRAM:

- a) Identification of subcontractors:
Name of Subcontractor (List all subcontractors expected to be on site)
- b) Controlling and coordination of subcontractors and suppliers:

Suppliers will be under close supervision during material delivery and pick-up. Communication with suppliers will be important to ensure loads are put in designated areas, and supplier is made aware of any immediate hazards in the area he/she will be

in. A project schedule has been coordinated and submitted for approval for the coordination of the scope of work being performed.

c) SAFETY RESPONSIBILITIES OF SUBCONTRACTORS AND SUPPLIERS:

All subcontractors will be responsible to Submit and implement their corporate level Safety and Health Plan as appropriate for the project. Subcontractor shall submit these documents to **Name** Construction Company for approval prior to the start of their activities on the work site. In addition, they will be responsible for adhering to all applicable OSHA and the Veterans Affairs Safety and Health Program requirements. These documents will be verified through our own site safety inspections and meetings.

In the event that a subcontractor does not have the required safety and health programs, their employees will receive training utilizing **Name** Construction Company's safety and health programs prior to accessing the work site. This training will be documented and compliance with the provisions of **Name** Construction Company's Safety and Health programs will be mandatory as well as being readily accessible.

16. REPORTING OF CATASTROPHIC EVENTS:

It is the policy of **Name** Construction Company to provide a work environment that is inherently safe. The safety and health of our employees is of primary importance as they are our most important resource

- Pre-emergency planning and coordination with outside parties:

VAMC (COTR) will receive notification of date to start work, along with MSDS's of all substances brought onto the facility.

- Personal roles, lines of authority, training, and communication:

The personnel utilizing chemicals will contain the substances brought onto the facility. Plumbers will contain and handle all compressed gas cylinders, providing they have been trained and documented.

In the case where a situation occurs that they cannot handle, all employees will be trained on evacuating the area, notifying the on-site supervisor, and workers in the immediate worksite.

- Emergency recognition and prevention:

All workers will, at the safety orientation, be informed of this site-specific emergency response plan and procedures.

All workers will be responsible to recognize hazards and their prevention, practice this at all times on the worksite.

All workers will be responsible to answer question from surveyors about general safety, health, and emergency procedures wherever they are on site.

- Safe distances and places of refuge:

All workers at this site will be informed of the designated location of the safe zone. This will also be posted in the field office for all to be reminded of. In the event of an emergency occurrence, and the Local Fire Department, or any other entity is summoned, all workers will report to this zone to be accounted for.

- Site security and control:

In the event of an emergency, workers will notify the site supervisor or project manager of the situation, at that time, workers will report to the safe zone. The site supervisor and/or project manager will notify security and any other applicable authorities. Staying away from the immediate situation and not allowing any unauthorized personnel to enter until proper authorities arrive.

- Evacuation routes and procedures:

Any work will be performed on the interior of the building. Evacuation plans are posted in various locations throughout work area by the VA.

- Decontamination:

This would be required if there is a possibility of a large spill of hazardous material with the potential of contaminating contractor employees. Small spills and personnel contaminations are expected to be cleaned up using the contractors Hazard Communication program and associated MSDS requirements.

- Emergency medical treatment and first aid:

- Emergency alerting and response procedures:

It will be the duty of all workers onsite, including subcontractors, to immediately report to the site supervisor and/or project manager, COTR's any and all emergencies

17. Site specific plans to address PCRA:

- a. Only those hazards identified as "yes" on the PCRA need to be addressed.
- b. Modify the description of the safety precautions as needed to address the specific concern. You may refer to a company policy or company rule book to describe the safety precautions or safety plan; however, we will need to have a copy of your plan or policy on file.
- c. To place a check in the box
 - right click on the box
 - Click "Properties"
 - Click "Checked"
 - Click "OK"

Pre Construction Risk Assessment (PCRA)

	Description of safety precautions or reference to contractor Safety Procedures
<input type="checkbox"/>	(1) Respiratory Protection Plan ○ Describe of ACTIVITY requiring respiratory protection if applicable ○ NEED documentation of training. ○ Need documentation of fit test.
<input type="checkbox"/>	(2) Hearing: Protection Plan Any area with noise levels at or above 85dba will be required to wear hearing protection. When workers are utilizing loud equipment, or being exposed to such levels, hearing protection shall be provided.
<input type="checkbox"/>	(3) PPE other: Personal protective equipment (PPE) includes hard hats, gloves, safety glasses, steel-toed shoes/boots, hearing protection, and personal fall protection. Eye protection will be as follows: ○ Safety glasses used for any worker performing, observing tasks that may result in flying objects, dust, or in the area where another workers activities may exposing them to eye injury. ○ During welding/cutting operations, the required filter lenses will be utilized according to the operation, electrode size and arc current. Foot Protection: ○ All workers will be required to wear the appropriate foot protection. ○ Steel-toed shoes/boots are mandatory. Hand Protection: ○ Workers may be exposed to hand injuries from; ▪ sharp objects, ▪ abrasive materials ▪ and weather. ○ Gloves designed to protect against the specific hazard encountered are an effective means of reducing such risks and will be used on this project.
<input type="checkbox"/>	(4) Overhead hazards: (Example)There will be X critical lifts required on this project. A crane will be utilized to load new materials onto Xth floor roof and remove demolished material from the roof. A plan will be submitted and approved prior to this work being performed.
<input type="checkbox"/>	(5) Confined space: Procedures for entering a confined space depend on the type of confined space and the scope of work associated with the entry. a) The VAMC Cleveland Confined Space Entry Program provides the detailed information necessary for regulatory compliance. The contractor may use the VAMC Program or their own providing that it meets regulatory compliance and is reviewed and approved before entry is made. b) Under no circumstances should a person enter into a posted confined space without notifying the COTR. A "Shutdown Request" reviewed by Occupational Health and Safety and approved by the COTR will be used for this notification.

	<p>c) Sub-basements are considered non-permit required confined spaces unless welding is performed or other hazards introduced that may create a hazardous atmosphere. When atmospheric hazards are identified then the sub-basements will be worked under the alternate procedure provisions provided that continuous ventilation is used to control the atmospheric hazard.</p> <p>d) Areas posted as "Permit Required" confined spaces will not be entered unless the hazards are eliminated and the space is reclassified. All tanks, voids, ventilation ducts and sewers are considered "Permit Required" confined spaces unless a hazard assessment is conducted and the space is reclassified.</p> <p>e) Employees entering confined spaces will be trained. Training will be based on the Confined Space Entry Program, ANSI National Standard "Safety Requirements for working in Tanks and other Confined Spaces" (ANSI Z117.1), or equivalent training</p>
<input type="checkbox"/>	<p>(6) Ladders: Workers that may be performing work on ladders are instructed to adhere to the following:</p> <ul style="list-style-type: none"> ▪ Inspect before using ▪ Place ladder using 4 to 1 rule ▪ Never place base of ladder on objects ▪ Never place ladder in front of door unless ▪ Door is blocked in open position ▪ Door is demarcated off ▪ Door is locked
<input type="checkbox"/>	<p>(7) Scaffolding: For work that requires scaffolding use for employees and subcontractors, personal fall protection shall be mandatory, unless working less than 6 ft. The following topics listed will be conveyed to workers prior to scaffolding use</p> <ul style="list-style-type: none"> ▪ Review scaffolding supplier pamphlet for proper construction ▪ Inspect scaffolding structure before initial use/and daily ▪ Report any defects immediately / do not use / tag out of service ▪ Placement of structure ▪ When fall protection is required ▪ What you can tie off to
<input type="checkbox"/>	<p>(8) Work platforms: Describe type of platform required and specific requirements for its use.</p>
<input type="checkbox"/>	<p>(9) Fall protection: Personal Fall Protection Name Construction Company requires all employees working at or above 6' to wear personal fall protection, unless the personal fall protection creates a safety hazard by utilizing it. In that case, other means of fall protection shall be provided.</p>
<input type="checkbox"/>	<p>(10) Asbestos: As part of the Asbestos program, Name Construction Company will inform subcontractors, or their representatives of the site emergency response procedures and any potential fire, explosion, health, safety, or other hazards. The substances listed in Section 13, paragraph c, under MSDS, have the potential to be released or spilled. Section 13.c, Hazard Communication, lists some potential hazards that contractors and/or subcontractors may encounter. Also listed are the response actions to be taken and the proper notification.</p>

<input type="checkbox"/>	(11)	Hazardous materials: The substances listed in Section 13 paragraph c, under MSDS, have the potential to be released or spilled. Section 13 c, Hazard Communication, lists some potential hazards that contractors and/or subcontractors may encounter. Also listed are the response actions to be taken and the proper notification. MSDS sheets must be made available for review by the VAMC and contracted employees.
<input type="checkbox"/>	(12)	Hot work: The Name Construction Company will follow VAMC Cleveland's Hot work Policy (MCP 138-012), Name Construction will submit a Hot Work Permit to the COTR to perform acetylene oxygen welding, brazing and cutting, the following precautionary measures will be required. <ul style="list-style-type: none"> ▪ Inspect all surroundings and equipment to insure that combustible substances are not present in any area where contact of metal at a temperature above the flashpoint of any compound is possible. ▪ Ensure that no open containers or spills of combustible substances are present. ▪ Ensure that ignition is not possible by conduction, convection, radiation, or dispersion of molten metal. ▪ Proper protection equipment and practices will be used, i.e., fireproof blankets, removal of combustible materials where practicable, and portable fire extinguishers of proper type on hand. ▪ When the above operations are in use a continuous Fire Watch will be performed while equipment is being used. ▪ Training in fire protection will occur at the site safety orientation.
<input type="checkbox"/>	(13)	Ventilation: Describe the type of forced ventilation that will be used and the reason it is required. Example: A 500 CFM Red Devil blower will be set up for welding operations in the sub-basement. The exhaust of this blower will be directed to the outside.
<input type="checkbox"/>	(14)	Power distribution: Describe the circumstances that would make it necessary for disruption of power from the main power lines or associated transformers entering the facility.
<input type="checkbox"/>	(15)	Work being done on energized equipment: Any work to be done on Energized Equipment must be done in accordance with Medical Center Policy (MCP) 138 – 03 (Working on Energized Equipment). The Medical Centers Directors permission is required to work any circuit energized. A Energized Circuit Work permit must be approved before starting work.
<input type="checkbox"/>	(16)	Other electric: List Specifics
<input type="checkbox"/>	(17)	Loto: <ul style="list-style-type: none"> ▪ Only VA Employees will manipulate breakers or valves to perform a Lock Out Tag unless specific permission (in writing) is obtained by the Assistant Chief Engineering, M&O. ▪ The VA will hang Locks or tags on valves or breakers as requested by the project manager. ▪ After the VA places their lock on the device, then Name Construction Company will be allowed to place their lock on the device. ▪ When clearing the Lock Out Tag Out, Name Construction.

	<ul style="list-style-type: none"> Company will remove Name Construction's locks and notify the COTR. The VA will then remove the VA locks and reposition the valve or breaker at the request of Name Construction Company.
<input type="checkbox"/>	(18) Crane operation: (Example) There will be X critical lifts required on this project. A crane will be utilized to load new materials onto Xth floor roof and remove demolished material from the roof. A plan will be submitted and approved prior to this work being performed.
<input type="checkbox"/>	(19) Excavating; Trenches, ditches – Describe the type, name of competent person, trench boxes required and if necessary air sampling requirements.
<input type="checkbox"/>	(20) Earthmoving: (Example) The use of this equipment will be required on this project for moving of earth. Safety will be the responsibility of the company performing the work.
<input type="checkbox"/>	(21) Industrial trucks: (Example) The use of this equipment will be required on this project for loading materials onto the X th floor roof. Industrial truck safety will be the responsibility of the company performing the work.
<input type="checkbox"/>	(22) Other motorized equipment: List type and specific use. Only qualified operators will be allowed to operate motorized equipment. Diesel powered equipment will not be used near medical Center Ventilation Intakes.
<input type="checkbox"/>	(23) Concrete, Masonry operations: Describe the work to be performed and what fall protection will be provided for workers on forms that are higher than six feet.
<input type="checkbox"/>	(24) Steel Erection: Describe the type of steel erection, fire protection coatings used and fall protection requirements if not already addressed in (10) Fall Protection.
<input type="checkbox"/>	(25) Alteration or Improvement of existing Electrical transmission and distribution lines and equipment. – Describe the scope of work and provisions made to ensure that the facility does not lose power during the work.
<input type="checkbox"/>	<p>(26) Hand & portable tools</p> <p>a) Hand Tools</p> <ol style="list-style-type: none"> .1 For your own protection, do not misuse your tools. Use tools only for the purpose for which they were designed. .2 Your job will be easier and much safer if tools are in good condition. Take care in handling and storing tools. .3 You and the person in charge must be satisfied that all the tools you use on the job, whether they are Company- or personally-owned, are in safe condition. .4 Tools with mushroomed heads, loose, split or broken handles, broken screw drivers, defective pliers, wrenches with spread jaws, defective cords, ground wires and plugs, etc., must not be used. .5 Never use a defective tool. Defective tools are to be removed from service and marked defective. .6 For your own protection, do not misuse your tools. .7 Cover sharp-edged and pointed tools with scabbards and guards. Always use the guards when the tools are not in use.

- .8 Never strike the hardened part of one tool against the hardened part of another tool or against any hardened surface.
- .9 Never use a file with a tang unless it is equipped with a handle.
- .10 Never throw tools from one person to another or from one level to another.
- .11 Hot tools, equipment or materials on tables or benches, even if they are metal covered, shall be properly identified.
- .12 Never use improper handles when you work with jacks. Always remove handles when they are not being used.
- .13 Never use metal-shielded spotlights or flashlights around exposed electrical equipment.

b) Extension Cords

- .1 Use only approved extension cords and lamp guards. Extension cord lamps used in explosion-hazard atmospheres, such as oil vapor or flammable gases, must be equipped with guards and vapor-proof globes. Do not use a lamp with a switch.
- .2 When you use an extension cord around switchboards, switch structures or electrical equipment, it must have a non-metallic socket and guard.
- .3 Use only specially approved low voltage (6 or 12 Volt) extension cords or ground fault circuit interrupter (GFCI) when you need portable lighting in wet locations. This type of cord should be used when you work outdoors, in tanks or in other areas where moisture or condensation may be a hazard.
- .4 Use GFCI protected circuits where required by the electric code. If there is a question about the requirements, contact Engineering Service for resolution.

c) Tool Containers

- .1 Cover any grating to prevent your tools or material from falling. When you are working on scaffolds or platforms, use a suitable container for any of your tools that are not actually being used.

d) Power Tools

- .1 Always wear the proper personal protective equipment including but not limited to eye protection.
- .2 Before you use any power tool, check to make sure:
 - it is properly tested;
 - all guards are in place;
 - all material is properly secured;
 - you disconnect the tool electrically before inserting or removing any attachments; and
 - you use GFCI protected circuits when required.
- .3 While a machine is in operation:
 - never remove chips with your hand; always use a suitable brush, hook or stick;
 - do not let the machine run unattended;
 - do not place tools or materials on machines where they can be jarred or pushed off;

	<ul style="list-style-type: none"> • never try to stop a machine using your hands or any other part of your body as a brake; and • both hands shall be used when working with portable tools. <p>.4 You must unplug power tools when they are left unattended. You must shut off and de-pressurize (bleed down) pneumatic- or hydraulic-operated tools when they are left unattended.</p> <p>.5 Keep the floor around machines clean and free from oil. If you spill any oil, wipe it up immediately or use an oil absorbent. Slipping is one of the most common causes of accidents.</p> <p>.6 Carefully inspect grinding machines before you use them. Be sure that:</p> <ul style="list-style-type: none"> • you perform a ring test prior to installing a new wheel; • the wheel is secure on the driving shaft; • the wheel is in good condition; dress or replace the wheel as necessary; • the work rest is adjusted properly; and • the safety guard is in place and allows proper visibility to do the work. • Do not use the side of the wheel for grinding, unless it is specifically designed for side grinding. • Many wheels cannot stand up under side grinding. • Never drive a grinding wheel at speeds above that specified by the manufacturer. • When you grind small objects, hold them firmly in place with a suitable tool, not with your fingers. • Do not grind soft metals such as aluminum
<input type="checkbox"/>	<p>(27) Compressed Gasses: Compressed gas cylinders may be used at this worksite. These cylinders and gases present an injury hazard in the event that a regulator or cylinder is damaged and/or broken. The particular gases used will be (Name Gas). These hazards will be reduced by routine inspections and maintenance of compressed gas cylinders and by assuring all the units are secured from tipping. Safety caps will be installed on all cylinders that are not in use.</p> <p>Compressed gas cylinder will be kept away from excessive heat, will not be stored where they might be damaged or knocked over by passing or falling objects. The storage of oxygen and fuel gas compressed cylinders will be separated by at least 20 ft.</p>
<input type="checkbox"/>	<p>(28) Other hazardous activities (Name and describe safety precautions)</p>
<input type="checkbox"/>	<p>(29) Infection Control : Infection Control (216-791-3800 Ext 4791) has been contacted for work in patient care or high risk areas to conduct an Infection Control Risk Assessment (ICRA). Provisions of the ICRA will be followed unless changed by Infection Control.</p>
<input type="checkbox"/>	<p>(30) Life Safety: Occupational Health and Safety 216-791-3800 Ext 4172 has been contacted to conduct a Life Safety Risk Assessment. Interim Life Safety measures have been determined and will be posted outside of the construction area. Fire extinguishers will be provided inside the construction area and they will be inspected at a minimum of 30 day intervals. Provisions of the Interim Life Safety measures will be followed unless modified by Occupational Health and Safety. If penetrations are made in smoke/fire barriers the COTR will verify that they have been appropriately sealed before project completion.</p>

<input type="checkbox"/>	(31)	Emergency Procedures: Standard Emergency Response Plan is described in section 7. Additional provisions required for rescuing employees working at heights or working in Permit Required Confined Spaces will be as follows: Describe Specifics
<input type="checkbox"/>	(32)	Demolition: Demolition is described in the Scope of Work Summary. Collection of demolition debris for recycling will minimize dust generation. All containers will be covered and employees will use appropriate methods for controlling the spread of dust outside the construction zone.
<input type="checkbox"/>	(33)	New Construction Recycling: A minimum of X% of total project waste will be diverted to a landfill. a) Concrete b) Steel
<input type="checkbox"/>	(34)	Interior Remodeling Recycling: A minimum of X% of total project waste will be diverted to a landfill. a) Ceiling Tile b) Steel c) Carpet
<input type="checkbox"/>	(35)	General Recycling: The following categories of waste shall be diverted from a landfill (Check all that apply):
	<input type="checkbox"/>	Green Waste (Biodegradable landscaping material)
	<input type="checkbox"/>	Soil
	<input type="checkbox"/>	Inserts (concrete, asphalt, masonry)
	<input type="checkbox"/>	Clean dimensional wood, palette wood
	<input type="checkbox"/>	Engineered wood products, plywood, particle board, I joints, etc.
	<input type="checkbox"/>	Cardboard Paper packaging
	<input type="checkbox"/>	Asphalt Roofing materials
	<input type="checkbox"/>	Insulation
	<input type="checkbox"/>	Gypsum board
	<input type="checkbox"/>	Carpet and pad
	<input type="checkbox"/>	Paint
	<input type="checkbox"/>	Plastics: ABX, PVC
	<input type="checkbox"/>	Beverage containers

APPENDIX A

Evacuation Routes Work Zone Layouts and Maps to Emergency Services

Contractor and subcontractors working in the Medical Center will follow the posted exit signs and maps to evacuate the medical Center. To ensure all employees have been evacuated, they will meet at [\(Location\)](#).

Map from VAMC Cleveland (Brecksville Division) to Marymount Clinic

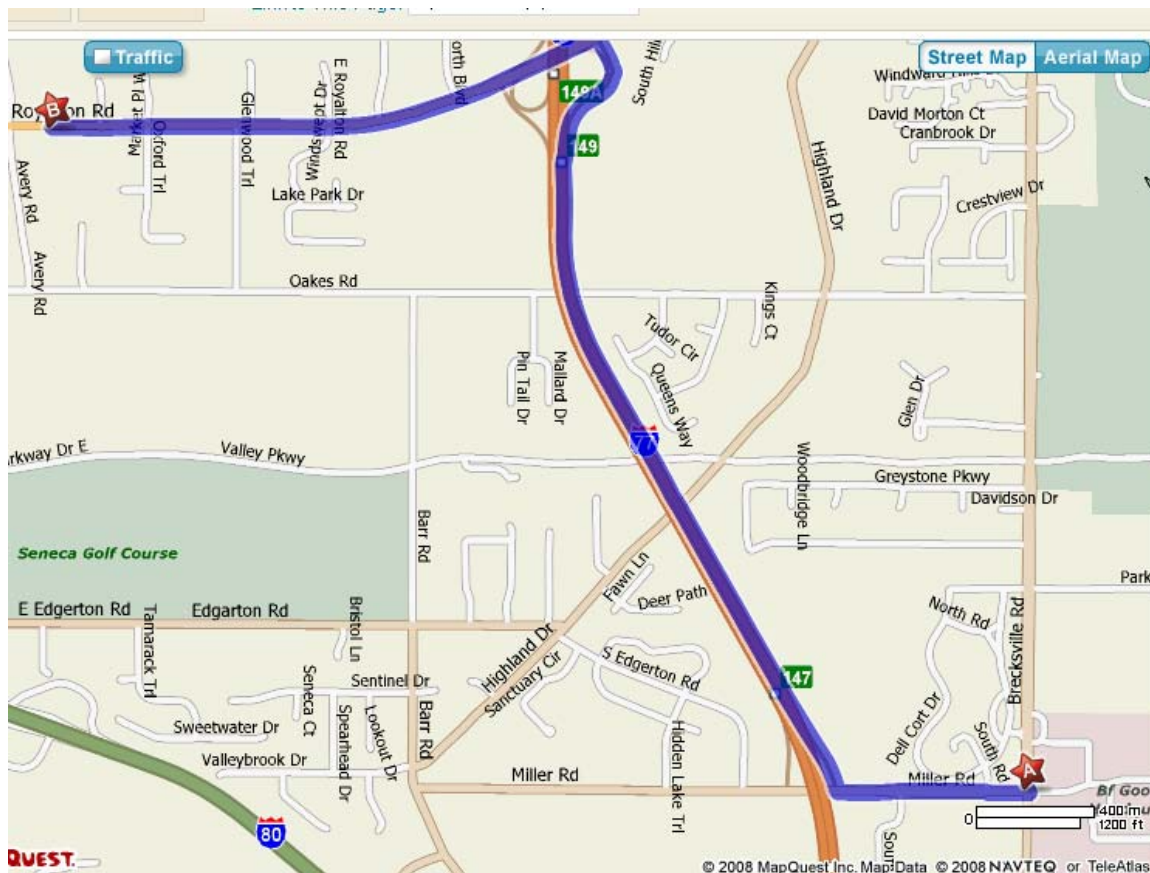

Map from VAMC Cleveland (Wade Park Division) to University Hospital

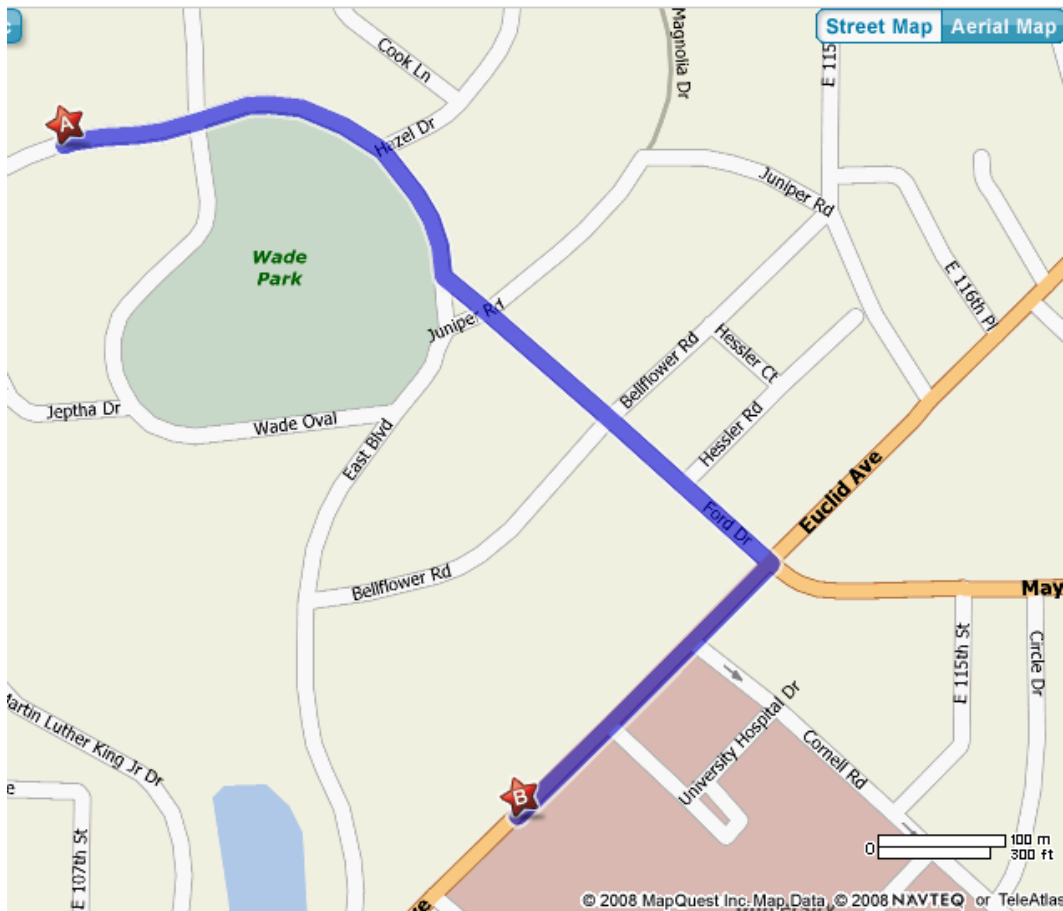

APPENDIX B

CERTIFICATIONS & JOBSITE DOCUMENTATION PROGRAM

List all individuals including their titles, who have completed

1. OSHA 30 Hour Construction Safety Course
2. OSHA 10 Hour construction Safety Course
3. Competent Person Certifications for Respiratory Protection, Fall Protection, Trenching and Shoring, etc. as required by the Scope of Work and applicable regulations.

APPENDIX C

CONTRACTOR ACCIDENT RECORD

OSHA 300 FORM

To be updated and maintained in the on site construction office or the service company if an office is not located on station.

SECTION 01 32 16.14
CONSTRUCTION PROGRESS SCHEDULES

PART 1- GENERAL

1.1 DESCRIPTION:

- A. The Contractor shall develop a Construction Progress Schedule demonstrating fulfillment of the contract requirements, shall keep the Project Schedule up-to-date in accordance with the requirements of this section and shall utilize the plan for scheduling, coordinating and monitoring work under this contract (including all activities of subcontractors, equipment vendors and suppliers). Conventional Critical Path Method (CPM) Precedence Diagramming Method (PDM) technique will be utilized to satisfy both time and cost applications. All schedule data and reports required under this specification section shall be based upon regular total float, not relative total float schedules.
- B. Contractor shall not perform any work on site until the schedule associated with that work is first approved by the VA.

1.2 CONTRACTOR'S REPRESENTATIVE:

- A. The Contractor shall designate an authorized representative in the firm who will be responsible for the preparation of the contract schedule, review and report progress of the project with and to the Contracting Officer's representative.
- B. The Contractor's representative shall have direct project control and complete authority to act on behalf of the Contractor in fulfilling the requirements of this specification section and such authority shall not be interrupted throughout the duration of the project.

1.3 CONTRACTOR'S CONSULTANT:

- A. To prepare the schedule and electronic copy, which reflects the Contractor's project plan, the Contractor may engage an independent CPM consultant who is skilled in the time and cost application of scheduling using (PDM) network techniques for construction projects, the cost of which is included in the Contractor's bid; or prepared by Contractor's own qualified staff member.

1.4 COMPUTER PRODUCED SCHEDULES

- A. The contractor shall provide to the VA weekly computer-produced time/cost schedules and reports generated from weekly project updates. This weekly computer service will include: three copies of up to five different reports (inclusive of all pages) to the Contracting Officer's representative; a hard copy listing of all project schedule changes, and associated data, made at the update; and the resulting weekly updated

schedule. These must be submitted with and substantively support the contractor's monthly payment request and the signed look ahead report. The COTR shall identify the five different report formats that the contractor shall provide based upon the weekly schedule updates.

- B. The contractor is responsible for the correctness and timeliness of the computer-produced reports. The Contractor is also responsible for the accurate and timely submittal of the updated project schedule and all CPM data necessary to produce the computer reports and payment request that is specified.
- C. The VA shall report errors in computer-produced reports to the Contractor's representative within ten calendar days from receipt of reports. The Contractor will reprocess the computer-produced reports and associated electronic copy, when requested by the Contracting Officer's representative, to correct errors which affect the payment and schedule for the project.

1.5 THE COMPLETE PROJECT NETWORK DIAGRAM SUBMITTAL

- A. Within 14 calendar days after receipt of Notice to Proceed, the Contractor shall submit for the Contracting Officer's review; three blue line copies of the complete schedule on sheets of paper 765 x 1070 mm (30 x 42 inches). The submittal shall also include three copies of a computer-produced activity/event ID schedule showing project duration; phase completion dates; and other data, including event cost. Each activity/event on the computer-produced schedule shall contain as a minimum, but not limited to, activity/event ID, duration, phase completion dates; and other data including event cost. Each activity/event on the computer-produced schedule shall contain as a minimum, but not limited to, activity/event ID, duration, predecessor and successor relationships, trade code, area code, description, budget amount, early start date, early finish date, late start date, late finish date and total float. Work activity/event relationships shall be restricted to finish-to-start only, without lead or lag constraints. Activity/event date constraints, not required by the contract, will not be accepted unless submitted to and approved by the Contracting Officer. The contractor shall make a separate written detailed request to the Contracting Officer identifying these date constraints and secure the Contracting Officer's written approval before incorporating them into the schedule. The Contracting Officer's separate approval of the schedule shall not excuse the contractor of this requirement. Logic events (non-work) will be permitted where necessary to reflect proper logic among work events, but must have a zero duration. The complete

working schedule shall reflect the Contractor's approach to scheduling the complete project. The final schedule in its original form shall contain no contract changes or delays which may have been incurred during the final schedule development period and shall reflect the Contractor's as-bid schedule. These changes/delays shall be entered at the first update after the final schedule has been approved. The Contractor should provide their requests for time and supporting time extension analysis for contract time as a result of contract changes/delays, after this update, and in accordance with Article, ADJUSTMENT OF CONTRACT COMPLETION.

- B. Within 14 calendar days after receipt of the complete project schedule, the Contracting Officer or his representative, will accept or reject the schedule.
- C. The VA will process and return the approved baseline schedule data to the contractor for subsequent project schedule reporting and updating. This approved baseline schedule and the computer-produced schedule(s) generated there from shall constitute the approved baseline schedule until subsequently revised in accordance with the requirements of this section.
- D. The Complete Project Schedule will contain approximately 100 work activities/events.

1.6 WORK ACTIVITY/EVENT COST DATA

- A. The Contractor shall cost load all work activities/events except procurement activities. The cumulative amount of all cost loaded work activities/events (including alternates) shall equal the total contract price. Prorate overhead, profit and general conditions on all work activities/events for the entire project length. The contractor shall generate from this information cash flow curves indicating graphically the total percentage of work activity/event dollar value scheduled to be in place on early finish, late finish. These cash flow curves will be used by the Contracting Officer to assist him in determining approval or disapproval of the cost loading. In the event of disapproval, the Contractor shall revise and resubmit in accordance with Article, THE COMPLETE PROJECT SCHEDULE SUBMITTAL. Negative work activity/event cost data will not be acceptable, except on VA issued contract changes.
- B. In accordance with Article PERFORMANCE OF WORK BY THE CONTRACTOR in the GENERAL CONDITIONS, the Contractor shall submit, simultaneously with the cost per work activity/event of the construction schedule required by

this Section, a responsibility code for all activities/events (referred to as "branches" in the GENERAL CONDITIONS) of the project for which the Contractor's forces will perform the work.

- C. The Contractor shall cost load work activities/events for all BID ITEMS. The sum of the cost loading for each bid item work activities/events shall equal the value of the item in the Contractors' Bid.
- D. Work activities/events for Contractor bond shall have a trade code and area code of BOND.

1.7 SCHEDULE REQUIREMENTS

- A. Show on the schedule the sequence and interdependence of work/activities/events required for complete performance of all items of work. In preparing the schedule, the Contractor shall:
 - 1. Exercise sufficient care to produce a clear, legible and accurate schedule. Computer plotted schedules shall legibly display and plot all information required by the VA CPM activity/event legend or the computer plotted schedule will not be acceptable. If the computer plotted schedule is not found acceptable by the Contracting Officer's representative, then the schedule will need to be hand drafted and meet legibility requirements. Group activities related to specific physical areas of the project, on the schedule for ease of understanding and simplification. Provide a key plan on each schedule sheet showing the project area associated with the work activities/events shown on that sheet.
 - 2. Show the following on each work activity/event:
 - a. Activity/event ID number.
 - b. Concise description of the work represented by the activity/event. (35 characters or less including spaces preferred).
 - c. Performance responsibility or trade code (five alpha characters or less): GEN, MECH, ELEC, CARP, PLAST or other acceptable abbreviations.
 - d. Duration (in work days).
 - e. Cost (in accordance with Article, ACTIVITY/EVENT COST DATA of this section and less than \$9,999,999 per activity).
 - f. Work location or area code (five characters or less), descriptive of the area involved.
 - g. Manpower required (average number of men per day).
 - h. The SYMBOL LEGEND format shown below and on the drawing, CpM-1 (Sample CPM Network) is an example of an acceptable solution and shall be followed in preparing final schedules.

SYMBOL LEGEND

Show Network Diagram page number location(s) for all incoming/outgoing node connector(s).

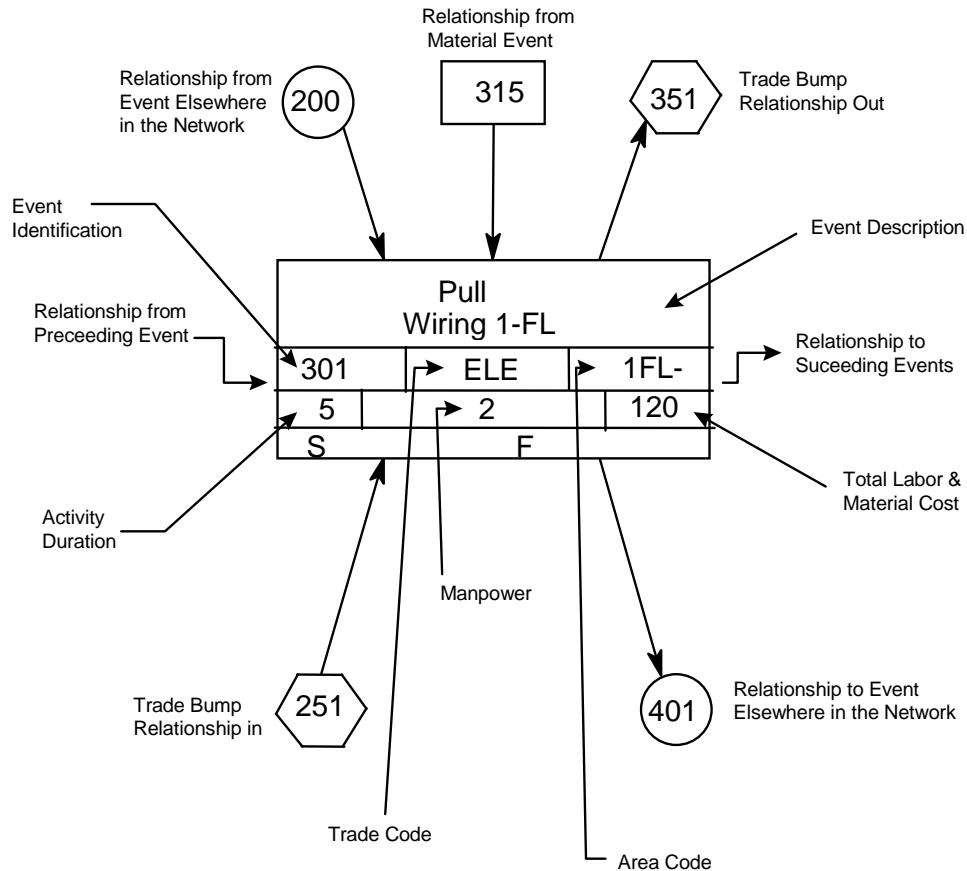

3. Show activities/events as:

- a. Contractor's time required for submittal of shop drawings, templates, fabrication, delivery and similar pre-construction work.
- b. Contracting Officer's and Architect-Engineer's review and approval of shop drawings, equipment schedules, samples, template or similar items.
- c. Interruption of VA Medical Center utilities, delivery of Government furnished equipment, and rough-in drawings, project phasing and any other specification requirements.
- d. Test, balance and adjust various systems and pieces of equipment, maintenance and operation manuals, instructions and preventive maintenance tasks.

- e. VA inspection and acceptance activity/event with a minimum duration of five work days at the end of each phase and immediately preceding any VA move activity/event required by the contract phasing for that phase. Schedule these activities/events so that only one phase is scheduled for completion within the same 30 consecutive calendar day period (except for those phases immediately preceding the final acceptance). Maintain this scheduling condition throughout the length of the contract unless waived by the Contracting Officer's representative in writing.
 - f. Bid items other than the Base Bid (ITEM 1) shall have trade codes corresponding to the appropriate bid item number (e.g., ITM 3, ITM 4 and other items).
- 4. Show not only the activities/events for actual construction work for each trade category of the project, but also trade relationships to indicate the movement of trades from one area, floor, or building, to another area, floor, or building, for at least five trades who are performing major work under this contract.
 - 5. Break up the work into activities/events of a duration no longer than 20 work days each, except as to non-construction activities/events (i.e., procurement of materials, delivery of equipment, concrete and asphalt curing) and any other activities/events for which the Contracting Officer may approve the showing of a longer duration. The duration for VA approval of any required submittal, shop drawing, or other submittals will not be less than 20 work days. The construction time as determined by the CPM schedule from early start to late finish for any sub-phase, phase or the entire project shall not exceed the contract time(s) specified or shown.
 - 6. Describe work activities/events clearly, so the work is readily identifiable for assessment of completion. Activities/events labeled "start," "continue," or "completion," are not specific and will not be allowed. Lead and lag time activities will not be acceptable.
 - 7. Uniquely number each activity/event with numbers ranging from 1 to 99998 only. The schedule should be generally numbered in sequence; left to right; top to bottom, and omitting numbers ending in 3, 6, and 9.
- B. Submit the following supporting data in addition to the schedule, activity/event ID schedule and electronic file(s). Failure of the Contractor to include this data will delay the review of the submittal until the Contracting Officer is in receipt of the missing data:
- 1. The proposed number of working days per week.

2. The holidays to be observed during the life of the contract (by day, month, and year).
 3. The planned number of shifts per day.
 4. The number of hours per shift.
 5. List the major construction equipment to be used on the site, describing how each piece relates to and will be used in support of the submitted schedule work activities/events.
 6. Provide a typed, double spaced, description at least one page in length, of the plan and your approach to constructing the project.
- C. To the extent that the schedule or any revised schedule shows anything not jointly agreed upon, it shall not be deemed to have been approved by the Contracting Officer. Failure to include any element of work required for the performance of this contract shall not excuse the Contractor from completing all work required within any applicable completion date of each phase regardless of the Contracting Officer's approval of the schedule.
- D. Electronic Copy Requirements and CPM Activity/Event Record
Specifications: Submit to the VA an electronic file(s) containing one file of the data required to produce a schedule, reflecting all the activities/events of the complete project schedule being submitted.

1.8 PAYMENT TO THE CONTRACTOR:

- A. Monthly, the contractor shall submit the AIA application and certificate for payment documents G702 and G703 reflecting updated schedule activities and cost data in accordance with the provisions of the following Article, PAYMENT AND PROGRESS REPORTING, as the basis upon which progress payments will be made pursuant to Article, PAYMENT UNDER FIXED-PRICE CONSTRUCTION CONTRACTS of the GENERAL CONDITIONS. The Contractor shall be entitled to a monthly progress payment upon approval of estimates as determined from the currently approved updated computer-produced, calendar-dated schedule unless, in special situations, the Contracting Officer permits an exception to this requirement. Monthly payment requests shall include: three copies of up to five different reports (inclusive of all pages) to the Contracting Officer's representative; a listing of all project schedule changes and associated data, made at the update; and an electronic file(s) of the resulting monthly updated schedule. These must be submitted with and substantively support the contractor's monthly application and certificate for payment request documents.
- B. When the Contractor fails or refuses to furnish to the Contracting Officer the information and schedule in electronic format, which, in the

sole judgment of the Contracting Officer, is necessary for processing the monthly progress payment, the Contractor shall not be deemed to have provided an estimate and supporting schedule data upon which progress payment may be made.

1.9 PAYMENT AND PROGRESS REPORTING

A. Weekly job site progress meetings shall be held on dates mutually agreed to by the Contracting Officer (or Contracting Officer's representative) and the Contractor. Contractor and the CPM consultant will be required to attend all weekly progress meetings. Presence of subcontractors during progress meeting is optional unless required by the Contractor Officer (or Contracting Officer's representative). The Contractor shall update the Project Schedule and all other data required by this section shall be accurately filled in and completed prior to the weekly progress meeting. The Contractor shall provide this information to the Contracting Officer or the VA representative in completed form three work days in advance of the progress meeting. Job progress will be reviewed to verify:

1. Actual start and/or finish dates for updated/completed activities/events.
2. Remaining duration for each activity/event started, or scheduled to start, but not completed.
3. Logic, time and cost data for change orders, and supplemental agreements that are to be incorporated into the schedule and computer-produced schedules. Changes in activity/event sequence and duration which have been made pursuant to the provisions of the following Article, ADJUSTMENT OF CONTRACT COMPLETION.
4. Percentage for completed and partially completed activities/events.
5. Logic and duration revisions required by this section of the specifications.
6. Activity/event duration and percent complete shall be updated independently.

B. The Contractor shall submit a narrative report as a part of his weekly review and update, in a form agreed upon by the Contractor and the Contracting Officer. The narrative report shall include a description of problem areas; current and anticipated delaying factors and their estimated impact on performance of other activities/events and completion dates; and an explanation of corrective action taken or proposed. This report is in addition to the daily reports pursuant to the provisions of Article, DAILY REPORT OF WORKERS AND MATERIALS in the GENERAL CONDITIONS.

- C. After completion of the joint review and the Contracting Officer's approval of all entries, the contractor will generate an updated computer-produced calendar-dated schedule and supply the Contracting Officer's representative with reports in accordance with the Article, COMPUTER PRODUCED SCHEDULES, specified.
- D. After completing the weekly schedule update, the contractor's scheduling consultant shall rerun all current period contract change(s) against the prior approved weekly project schedule. The analysis shall only include original workday durations and schedule logic agreed upon by the contractor and COTR for the contract change(s). When there is a disagreement on logic and/or durations, the consultant shall use the schedule logic and/or durations provided and approved by the COTR. After each rerun update, the resulting electronic project schedule data file shall be appropriately identified and submitted to the VA in accordance to the requirements listed in Articles 1.4 and 1.7. This electronic submission is separate from the regular weekly project schedule update requirements and shall be submitted to the COTR within fourteen (14) calendar days of completing the regular schedule update. Before inserting the contract changes durations, care must be taken to ensure that only the original durations will be used for the analysis, not the reported durations after progress. In addition, once the final schedule is approved, the contractor must recreate all manual progress payment updates on this approved schedule and associated reruns for contract changes in each of these update periods as outlined above for regular update periods. This will require detailed record keeping for each of the manual progress payment updates.
- E. After VA acceptance and approval of the final schedule, and after each weekly update, the contractor shall submit to the Contracting Officer three blue line copies of a revised complete schedule showing all completed and partially completed activities/events, contract changes and logic changes made on the intervening updates or at the first update on the final diagram. The Contracting Officer may elect to have the contractor do this on a less frequent basis, but it shall be done on a quarterly basis as a minimum.
- F. Following approval of the CPM schedule, the VA, the General Contractor, its approved CPM Consultant, COTR office representatives, and all subcontractors needed, as determined by the SRE, shall meet to discuss the weekly updated schedule. The main emphasis shall be to address work activities to avoid slippage of project schedule and to identify any necessary actions required to maintain project schedule during the

reporting period. The Government representatives and the Contractor should conclude the meeting with a clear understanding of those work and administrative actions necessary to maintain project schedule status during the reporting period. This schedule coordination meeting will occur after each weekly project schedule update meeting utilizing the resulting schedule reports from that schedule update. If the project is behind schedule, discussions should include ways to prevent further slippage as well as ways to improve the project schedule status, when appropriate.

1.10 RESPONSIBILITY FOR COMPLETION

- A. Whenever it becomes apparent from the current weekly progress review meeting or the weekly computer-produced calendar-dated schedule that phasing or contract completion dates will not be met, the Contractor shall execute some or all of the following remedial actions:
 - 1. Increase construction manpower in such quantities and crafts as necessary to eliminate the backlog of work.
 - 2. Increase the number of working hours per shift, shifts per working day, working days per week, the amount of construction equipment, or any combination of the foregoing to eliminate the backlog of work.
 - 3. Reschedule the work in conformance with the specification requirements.
- B. Prior to proceeding with any of the above actions, the Contractor shall notify and obtain approval from the Contracting Officer for the proposed schedule changes. If such actions are approved, the CPM revisions shall be incorporated by the Contractor into the schedule before the next update, at no additional cost to the Government.

1.11 CHANGES TO THE SCHEDULE

- A. Within 30 calendar days after VA acceptance and approval of any updated computer-produced schedule, the Contractor will submit a revised schedule, the associated electronic copy, and a list of any activity/event changes including predecessors and successors for any of the following reasons:
 - 1. Delay in completion of any activity/event or group of activities/events, indicate an extension of the project completion by 20 working days or 10 percent of the remaining project duration, whichever is less. Such delays which may be involved with contract changes, strikes, unusual weather, and other delays will not relieve the Contractor from the requirements specified unless the conditions are shown on the CPM as the direct cause for delaying the project beyond the acceptable limits.

2. Delays in submittals, or deliveries, or work stoppage are encountered which make rescheduling of the work necessary.
 3. The schedule does not represent the actual prosecution and progress of the project.
 4. When there is, or has been, a substantial revision to the activity/event costs regardless of the cause for these revisions.
- B. CPM revisions made under this paragraph which affect the previously approved computer-produced schedules for Government furnished equipment, vacating of areas by the VA Medical Center, contract phase(s) and sub phase(s), utilities furnished by the Government to the Contractor, or any other previously contracted item, shall be furnished in writing to the Contracting Officer for approval.
- C. Contracting Officer's approval for the revised schedule and all relevant data is contingent upon compliance with all other paragraphs of this section and any other previous agreements by the Contracting Officer or the VA representative.
- D. The cost of revisions to the schedule resulting from contract changes will be included in the proposal for changes in work as specified in Article, CHANGES of the GENERAL CONDITIONS, and will be based on the complexity of the revision or contract change, man hours expended in analyzing the change, and the total cost of the change.
- E. The cost of revisions to the Project Schedule not resulting from contract changes is the responsibility of the Contractor.

1.12 ADJUSTMENT OF CONTRACT COMPLETION

- A. The contract completion time will be adjusted only for causes specified in this contract. Request for an extension of the contract completion date by the Contractor shall be supported with a justification, CPM data and supporting evidence as the Contracting Officer may deem necessary for determination as to whether or not the Contractor is entitled to an extension of time under the provisions of the contract. Submission of proof based on revised activity/event logic, durations (in work days) and costs is obligatory to any approvals. The schedule must clearly display that the Contractor has used, in full, all the float time available for the work involved in this request. The Contracting Officer's determination as to the total number of days of contract extension will be based upon the current computer-produced calendar-dated schedule for the time period in question and all other relevant information.
- B. Actual delays in activities/events which, according to the computer-produced calendar-dated schedule, do not affect the extended and

predicted contract completion dates shown by the critical path in the network, will not be the basis for a change to the contract completion date. The Contracting Officer will within a reasonable time after receipt of such justification and supporting evidence, review the facts and advise the Contractor in writing of the Contracting Officer's decision.

- C. The Contractor shall submit each request for a change in the contract completion date to the Contracting Officer in accordance with the provisions specified under Article, CHANGES, in the GENERAL CONDITIONS. The Contractor shall include, as a part of each change order proposal, a sketch showing all CPM logic revisions, duration (in work days) changes, and cost changes, for work in question and its relationship to other activities on the approved schedule.
- D. All delays due to non-work activities/events such as RFI's, WEATHER, STRIKES, and similar non-work activities/events shall be analyzed on a month by month basis.

- - - E N D - - -

SECTION 01 33 23
SHOP DRAWINGS, PRODUCT DATA, AND SAMPLES

- 1-1. Refer to Articles titled SPECIFICATIONS AND DRAWINGS FOR CONSTRUCTION (FAR 52.236-21) and, SPECIAL NOTES (VAAR 852.236-91), in GENERAL CONDITIONS.
- 1-2. For the purposes of this contract, samples, test reports, certificates, and manufacturers' literature and data shall also be subject to the previously referenced requirements. The following text refers to all items collectively as SUBMITTALS.
- 1-3. Submit for approval, all of the items specifically mentioned under the separate sections of the specification, with information sufficient to evidence full compliance with contract requirements. Materials, fabricated articles and the like to be installed in permanent work shall equal those of approved submittals. After an item has been approved, no change in brand or make will be permitted unless:
 - A. Satisfactory written evidence is presented to, and approved by Contracting Officer, that manufacturer cannot make scheduled delivery of approved item or;
 - B. Item delivered has been rejected and substitution of a suitable item is an urgent necessity or;
 - C. Other conditions become apparent which indicates approval of such substitute item to be in best interest of the Government.
- 1-4. Forward submittals in sufficient time to permit proper consideration and approval action by Government. Time submission to assure adequate lead time for procurement of contract - required items. Delays attributable to untimely and rejected submittals will not serve as a basis for extending contract time for completion.
 - A. Use electronic submittal form furnished by Architect.
 - B. Product data, shop drawings, and associated literature shall be submitted electronically.
- 1-5. Submittals will be reviewed for compliance with contract requirements by Architect-Engineer, and action thereon will be taken by COTR on behalf of the Contracting Officer.
- 1-6. Upon receipt of submittals, Architect-Engineer will assign a file number thereto. Contractor, in any subsequent correspondence, shall refer to this file and identification number to expedite replies relative to previously approved or disapproved submittals.

- 1-7. The Government reserves the right to require additional submittals, whether or not particularly mentioned in this contract. If additional submittals beyond those required by the contract are furnished pursuant to request therefor by Contracting Officer, adjustment in contract price and time will be made in accordance with Articles titled CHANGES (FAR 52.243-4) and CHANGES - SUPPLEMENT (VAAR 852.236-88) of the GENERAL CONDITIONS.
- 1-8. Schedules called for in specifications and shown on shop drawings shall be submitted for use and information of Department of Veterans Affairs and Architect-Engineer. However, the Contractor shall assume responsibility for coordinating and verifying schedules. The Contracting Officer and Architect-Engineer assumes no responsibility for checking schedules or layout drawings for exact sizes, exact numbers and detailed positioning of items.
- 1-9. Submittals must be submitted by Contractor only and shipped prepaid. Contracting Officer assumes no responsibility for checking quantities or exact numbers included in such submittals.
 - A. Submit samples required by Section 09 06 00, SCHEDULE FOR FINISHES, in quadruplicate. Submit other samples in single units unless otherwise specified. Submit shop drawings, schedules, manufacturers' literature and data, and certificates in quadruplicate, except where a greater number is specified.
 - B. Submittals will receive consideration only when covered by a transmittal letter signed by Contractor. Letter shall be sent via first class mail and shall contain the list of items, name of Medical Center, name of Contractor, contract number, applicable specification paragraph numbers, applicable drawing numbers (and other information required for exact identification of location for each item), manufacturer and brand, ASTM or Federal Specification Number (if any) and such additional information as may be required by specifications for particular item being furnished. In addition, catalogs shall be marked to indicate specific items submitted for approval.
 1. A copy of letter must be enclosed with items, and any items received without identification letter will be considered "unclaimed goods" and held for a limited time only.
 2. Each sample, certificate, manufacturers' literature and data shall be labeled to indicate the name and location of the Medical Center, name of Contractor, manufacturer, brand, contract number and ASTM or Federal Specification Number as applicable and location(s) on project.

3. Required certificates shall be signed by an authorized representative of manufacturer or supplier of material, and by Contractor.
- C. In addition to complying with the applicable requirements specified in preceding Article 1.9, samples which are required to have Laboratory Tests (those preceded by symbol "LT" under the separate sections of the specification shall be tested, at the expense of Contractor, in a commercial laboratory approved by Contracting Officer.
1. Laboratory shall furnish Contracting Officer with a certificate stating that it is fully equipped and qualified to perform intended work, is fully acquainted with specification requirements and intended use of materials and is an independent establishment in no way connected with organization of Contractor or with manufacturer or supplier of materials to be tested.
 2. Certificates shall also set forth a list of comparable projects upon which laboratory has performed similar functions during past five years.
 3. Samples and laboratory tests shall be sent directly to approved commercial testing laboratory.
 4. Contractor shall send a copy of transmittal letter to both COTR and to Architect-Engineer simultaneously with submission of material to a commercial testing laboratory.
 5. Laboratory test reports shall be sent directly to COTR for appropriate action.
 6. Laboratory reports shall list contract specification test requirements and a comparative list of the laboratory test results. When tests show that the material meets specification requirements, the laboratory shall so certify on test report.
 7. Laboratory test reports shall also include a recommendation for approval or disapproval of tested item.
- D. If submittal samples have been disapproved, resubmit new samples as soon as possible after notification of disapproval. Such new samples shall be marked "Resubmitted Sample" in addition to containing other previously specified information required on label and in transmittal letter.
- E. Approved samples will be kept on file by the COTR at the site until completion of contract, at which time such samples will be delivered to Contractor as Contractor's property. Where noted in technical sections of specifications, approved samples in good condition may be used in their proper locations in contract work. At completion of contract, samples that are not approved will be returned to Contractor only upon request and at Contractor's expense. Such request should be made prior

to completion of the contract. Disapproved samples that are not requested for return by Contractor will be discarded after completion of contract.

F. Submittal drawings (shop, erection or setting drawings) and schedules, required for work of various trades, shall be checked before submission by technically qualified employees of Contractor for accuracy, completeness and compliance with contract requirements. These drawings and schedules shall be stamped and signed by Contractor certifying to such check.

1. For each drawing required, submit one legible photographic paper or vellum reproducible.
 2. Reproducible shall be full size.
 3. Each drawing shall have marked thereon, proper descriptive title, including Medical Center location, project number, manufacturer's number, reference to contract drawing number, detail Section Number, and Specification Section Number.
 4. A space 120 mm by 125 mm (4-3/4 by 5 inches) shall be reserved on each drawing to accommodate approval or disapproval stamp.
 5. One reproducible print of approved or disapproved shop drawings will be forwarded to Contractor.
 6. When work is directly related and involves more than one trade, shop drawings shall be submitted to Architect-Engineer under one cover.
- 1-10. Samples, shop drawings, test reports, certificates and manufacturers' literature and data, shall be submitted for approval to:

CBLH DESIGN, INC.
7850 FREEWAY CIRCLE
CLEVELAND, OHIO 44130
(Architect-Engineer)

- 1-11. At the time of transmittal to the Architect-Engineer, the Contractor shall also send a copy of the complete submittal directly to the COTR.

- 1-12. Samples for approval shall be sent to COTR, VA Medical Center,

VETERANS AFFAIRS MEDICAL CENTER
ENGINEERING SERVICES 138 (a)
10701 EAST BOULEVARD
CLEVELAND, OHIO 44106

- - - E N D - - -

SECTION 01 42 19
REFERENCE STANDARDS

PART 1 - GENERAL

1.1 DESCRIPTION

This section specifies the availability and source of references and standards specified in the project manual under paragraphs APPLICABLE PUBLICATIONS and/or shown on the drawings.

1.2 AVAILABILITY OF SPECIFICATIONS LISTED IN THE GSA INDEX OF FEDERAL SPECIFICATIONS, STANDARDS AND COMMERCIAL ITEM DESCRIPTIONS FPMR PART 101-29 (FAR 52.211-1) (AUG 1998)

- A. The GSA Index of Federal Specifications, Standards and Commercial Item Descriptions, FPMR Part 101-29 and copies of specifications, standards, and commercial item descriptions cited in the solicitation may be obtained for a fee by submitting a request to - GSA Federal Supply Service, Specifications Section, Suite 8100, 470 East L'Enfant Plaza, SW, Washington, DC 20407, Telephone (202) 619-8925, Facsimile (202) 619-8978.
- B. If the General Services Administration, Department of Agriculture, or Department of Veterans Affairs issued this solicitation, a single copy of specifications, standards, and commercial item descriptions cited in this solicitation may be obtained free of charge by submitting a request to the addressee in paragraph (a) of this provision. Additional copies will be issued for a fee.

1.3 AVAILABILITY FOR EXAMINATION OF SPECIFICATIONS NOT LISTED IN THE GSA INDEX OF FEDERAL SPECIFICATIONS, STANDARDS AND COMMERCIAL ITEM DESCRIPTIONS (FAR 52.211-4) (JUN 1988)

The specifications and standards cited in this solicitation can be examined at the following location:

DEPARTMENT OF VETERANS AFFAIRS
Office of Construction & Facilities Management
Facilities Quality Service (00CFM1A)
811 Vermont Avenue, NW - Room 462
Washington, DC 20420
Telephone Numbers: (202) 461-8217 or (202) 461-8292
Between 9:00 AM - 3:00 PM

1.4 AVAILABILITY OF SPECIFICATIONS NOT LISTED IN THE GSA INDEX OF FEDERAL SPECIFICATIONS, STANDARDS AND COMMERCIAL ITEM DESCRIPTIONS (FAR 52.211-3) (JUN 1988)

The specifications cited in this solicitation may be obtained from the associations or organizations listed below.

AA	Aluminum Association Inc. http://www.aluminum.org
AABC	Associated Air Balance Council http://www.aabchg.com
AAMA	American Architectural Manufacturer's Association http://www.aamanet.org
AAN	American Nursery and Landscape Association http://www.anla.org
AASHTO	American Association of State Highway and Transportation Officials http://www.aashto.org
AATCC	American Association of Textile Chemists and Colorists http://www.aatcc.org
ACGIH	American Conference of Governmental Industrial Hygienists http://www.acgi.org
ACI	American Concrete Institute http://www.aci-int.net
ACPA	American Concrete Pipe Association http://www.concrete-pipe.org
ACPPA	American Concrete Pressure Pipe Association http://www.acppa.org
ADC	Air Diffusion Council http://flexibleduct.org
AGA	American Gas Association http://www.aga.org
AGC	Associated General Contractors of America http://www.agc.org
AGMA	American Gear Manufacturers Association, Inc. http://www.agma.org
AHAM	Association of Home Appliance Manufacturers http://www.aham.org
AISC	American Institute of Steel Construction http://www.aisc.org
AISI	American Iron and Steel Institute http://www.steel.org
AITC	American Institute of Timber Construction http://www.aitc-glulam.org
AMCA	Air Movement and Control Association, Inc. http://www.amca.org
ANLA	American Nursery & Landscape Association http://www.anla.org

ANSI	American National Standards Institute, Inc. http://www.ansi.org
APA	The Engineered Wood Association http://www.apawood.org
ARI	Air-Conditioning and Refrigeration Institute http://www.ari.org
ASAE	American Society of Agricultural Engineers http://www.asae.org
ASCE	American Society of Civil Engineers http://www.asce.org
ASHRAE	American Society of Heating, Refrigerating, and Air-Conditioning Engineers http://www.ashrae.org
ASME	American Society of Mechanical Engineers http://www.asme.org
ASSE	American Society of Sanitary Engineering http://www.asse-plumbing.org
ASTM	American Society for Testing and Materials http://www.astm.org
AWI	Architectural Woodwork Institute http://www.awinet.org
AWS	American Welding Society http://www.aws.org
AWWA	American Water Works Association http://www.awwa.org
BHMA	Builders Hardware Manufacturers Association http://www.buildershardware.com
BIA	Brick Institute of America http://www.bia.org
CAGI	Compressed Air and Gas Institute http://www.cagi.org
CGA	Compressed Gas Association, Inc. http://www.cganet.com
CI	The Chlorine Institute, Inc. http://www.chlorineinstitute.org
CISCA	Ceilings and Interior Systems Construction Association http://www.cisca.org
CISPI	Cast Iron Soil Pipe Institute http://www.cispi.org

CLFMI	Chain Link Fence Manufacturers Institute http://www.chainlinkinfo.org
CPMB	Concrete Plant Manufacturers Bureau http://www.cpmc.org
CRA	California Redwood Association http://www.calredwood.org
CRSI	Concrete Reinforcing Steel Institute http://www.crsi.org
CTI	Cooling Technology Institute http://www.cti.org
DHI	Door and Hardware Institute http://www.dhi.org
EGSA	Electrical Generating Systems Association http://www.egsa.org
EEI	Edison Electric Institute http://www.eei.org
EPA	Environmental Protection Agency http://www.epa.gov
ETL	ETL Testing Laboratories, Inc. http://www.etl.com
FAA	Federal Aviation Administration http://www.faa.gov
FCC	Federal Communications Commission http://www.fcc.gov
FPS	The Forest Products Society http://www.forestprod.org
GANA	Glass Association of North America http://www.cssinfo.com/info/gana.html/
FM	Factory Mutual Insurance http://www.fmglobal.com
GA	Gypsum Association http://www.gypsum.org
GSA	General Services Administration http://www.gsa.gov
HI	Hydraulic Institute http://www.pumps.org
HPVA	Hardwood Plywood & Veneer Association http://www.hpva.org
ICBO	International Conference of Building Officials http://www.icbo.org

ICEA	Insulated Cable Engineers Association Inc. http://www.icea.net
\ICAC	Institute of Clean Air Companies http://www.icac.com
IEEE	Institute of Electrical and Electronics Engineers http://www.ieee.org/
IMSA	International Municipal Signal Association http://www.imsasafety.org
IPCEA	Insulated Power Cable Engineers Association
NBMA	Metal Buildings Manufacturers Association http://www.mbma.com
MSS	Manufacturers Standardization Society of the Valve and Fittings Industry Inc. http://www.mss-hq.com
NAAMM	National Association of Architectural Metal Manufacturers http://www.naamm.org
NAPHCC	Plumbing-Heating-Cooling Contractors Association http://www.phccweb.org.org
NBS	National Bureau of Standards See - NIST
NBBPVI	National Board of Boiler and Pressure Vessel Inspectors http://www.nationboard.org
NEC	National Electric Code See - NFPA National Fire Protection Association
NEMA	National Electrical Manufacturers Association http://www.nema.org
NFPA	National Fire Protection Association http://www.nfpa.org
NHLA	National Hardwood Lumber Association http://www.natlhardwood.org
NIH	National Institute of Health http://www.nih.gov
NIST	National Institute of Standards and Technology http://www.nist.gov
NLMA	Northeastern Lumber Manufacturers Association, Inc. http://www.nelma.org
NPA	National Particleboard Association 18928 Premiere Court Gaithersburg, MD 20879 (301) 670-0604

NSF	National Sanitation Foundation http://www.nsf.org
NWWDA	Window and Door Manufacturers Association http://www.nwwda.org
OSHA	Occupational Safety and Health Administration Department of Labor http://www.osha.gov
PCA	Portland Cement Association http://www.portcement.org
PCI	Precast Prestressed Concrete Institute http://www.pci.org
PPI	The Plastic Pipe Institute http://www.plasticpipe.org
PEI	Porcelain Enamel Institute, Inc. http://www.porcelainenamel.com
PTI	Post-Tensioning Institute http://www.post-tensioning.org
RFCI	The Resilient Floor Covering Institute http://www.rfci.com
RIS	Redwood Inspection Service See - CRA
RMA	Rubber Manufacturers Association, Inc. http://www.rma.org
SCMA	Southern Cypress Manufacturers Association http://www.cypressinfo.org
SDI	Steel Door Institute http://www.steeldoor.org
IGMA	Insulating Glass Manufacturers Alliance http://www.igmaonline.org
SJI	Steel Joist Institute http://www.steeljoist.org
SMACNA	Sheet Metal and Air-Conditioning Contractors National Association, Inc. http://www.smacna.org
SSPC	The Society for Protective Coatings http://www.sspc.org
STI	Steel Tank Institute http://www.steeltank.com
SWI	Steel Window Institute http://www.steelwindows.com

TCA Tile Council of America, Inc.
 <http://www.tileusa.com>

TEMA Tubular Exchange Manufacturers Association
 <http://www.tema.org>

TPI Truss Plate Institute, Inc.
 583 D'Onofrio Drive; Suite 200
 Madison, WI 53719
 (608) 833-5900

UBC The Uniform Building Code
 See ICBO

UL Underwriters' Laboratories Incorporated
 <http://www.ul.com>

ULC Underwriters' Laboratories of Canada
 <http://www.ulc.ca>

WCLIB West Coast Lumber Inspection Bureau
 6980 SW Varns Road, P.O. Box 23145
 Portland, OR 97223
 (503) 639-0651

WRCLA Western Red Cedar Lumber Association
 P.O. Box 120786
 New Brighton, MN 55112
 (612) 633-4334

WWPA Western Wood Products Association
 <http://www.wwpa.org>

- - - E N D - - -

SECTION 01 58 16
TEMPORARY INTERIOR SIGNAGE

PART 1 GENERAL

DESCRIPTION

This section specifies temporary interior signs.

PART 2 PRODUCTS

2.1 TEMPORARY SIGNS

- A. Fabricate from 50 Kg (110 pound) mat finish white paper.
- B. Cut to 100 mm (4-inch) wide by 300 mm (12 inch) long size tag.
- C. Punch 3 mm (1/8-inch) diameter hole centered on 100 mm (4-inch) dimension of tag. Edge of Hole spaced approximately 13 mm (1/2-inch) from one end on tag.
- D. Reinforce hole on both sides with gummed cloth washer or other suitable material capable of preventing tie pulling through paper edge.
- E. Ties: Steel wire 0.3 mm (0.0120-inch) thick, attach to tag with twist tie, leaving 150 mm (6-inch) long free ends.

PART 3 EXECUTION

3.1 INSTALLATION

- A. Install temporary signs attached to room door frame or room door knob, lever, or pull for doors on corridor openings.
- B. Mark on signs with felt tip marker having approximately 3 mm (1/8-inch) wide stroke for clearly legible numbers or letters.
- C. Identify room with numbers as designated on floor plans.

3.2 LOCATION

- A. Install on doors that have room, corridor, and space numbers shown.
- B. Doors that do not require signs are as follows:
 - 1. Corridor barrier doors (cross-corridor) in corridor with same number.
 - 2. Folding doors or partitions.
 - 3. Toilet or bathroom doors within and between rooms.
 - 4. Communicating doors in partitions between rooms with corridor entrance doors.
 - 5. Closet doors within rooms.
- C. Replace missing, damaged, or illegible signs.

- - - E N D - - -

SECTION 01 74 19
CONSTRUCTION WASTE MANAGEMENT

PART 1 - GENERAL

1.1 DESCRIPTION

- A. This section specifies the requirements for the management of non-hazardous building construction and demolition waste.
- B. Waste disposal in landfills shall be minimized to the greatest extent possible. Of the inevitable waste that is generated, as much of the waste material as economically feasible shall be salvaged, recycled or reused.
- C. Contractor shall use all reasonable means to divert construction and demolition waste from landfills and incinerators, and facilitate their salvage and recycle not limited to the following:
 - 1. Techniques to minimize waste generation.
 - 2. Sorting and separating of waste materials.
 - 3. Salvage of existing materials and items for reuse or resale.
 - 4. Recycling of materials that cannot be reused or sold.
- D. At a minimum the following waste categories shall be diverted from landfills:
 - 1. Inerts (eg, concrete, masonry and asphalt).
 - 2. Clean dimensional wood and palette wood.
 - 3. Engineered wood products (plywood, particle board and I-joists, etc).
 - 4. Metal products (eg, steel, wire, beverage containers, copper, etc).
 - 5. Cardboard, paper and packaging.
 - 6. Bitumen roofing materials.
 - 7. Plastics (eg, ABS, PVC).
 - 8. Carpet and/or pad.
 - 9. Gypsum board.
 - 10. Insulation.
 - 11. Paint.
 - 12. Fluorescent lamps.

1.2 RELATED WORK

- A. Section 02 41 00, DEMOLITION.
- B. Section 01 00 00, GENERAL REQUIREMENTS.
- C. Lead Paint: Section 02 83 33.13, LEAD BASED PAINT REMOVAL AND DISPOSAL.

1.3 QUALITY ASSURANCE

- A. Contractor shall practice efficient waste management when sizing, cutting and installing building products. Processes shall be employed to ensure the generation of as little waste as possible. Construction /Demolition waste includes products of the following:
1. Excess or unusable construction materials.
 2. Packaging used for construction products.
 3. Poor planning and/or layout.
 4. Construction error.
 5. Over ordering.
 6. Weather damage.
 7. Contamination.
 8. Mishandling.
 9. Breakage.
- B. Establish and maintain the management of non-hazardous building construction and demolition waste set forth herein. Conduct a site assessment to estimate the types of materials that will be generated by demolition and construction.
- C. Contractor shall develop and implement procedures to reuse and recycle new materials to a minimum of 50 percent.
- D. Contractor shall be responsible for implementation of any special programs involving rebates or similar incentives related to recycling. Any revenues or savings obtained from salvage or recycling shall accrue to the contractor.
- E. Contractor shall provide all demolition, removal and legal disposal of materials. Contractor shall ensure that facilities used for recycling, reuse and disposal shall be permitted for the intended use to the extent required by local, state, federal regulations. The Whole Building Design Guide website <http://www.wbdg.org> provides a Construction Waste Management Database that contains information on companies that haul, collect, and process recyclable debris from construction projects.
- F. Contractor shall assign a specific area to facilitate separation of materials for reuse, salvage, recycling, and return. Such areas are to be kept neat and clean and clearly marked in order to avoid contamination or mixing of materials.

- G. Contractor shall provide on-site instructions and supervision of separation, handling, salvaging, recycling, reuse and return methods to be used by all parties during waste generating stages.
- H. Record on daily reports any problems in complying with laws, regulations and ordinances with corrective action taken.

1.4 TERMINOLOGY

- A. Class III Landfill: A landfill that accepts non-hazardous resources such as household, commercial and industrial waste resulting from construction, remodeling, repair and demolition operations.
- B. Clean: Untreated and unpainted; uncontaminated with adhesives, oils, solvents, mastics and like products.
- C. Construction and Demolition Waste: Includes all non-hazardous resources resulting from construction, remodeling, alterations, repair and demolition operations.
- D. Dismantle: The process of parting out a building in such a way as to preserve the usefulness of its materials and components.
- E. Disposal: Acceptance of solid wastes at a legally operating facility for the purpose of land filling (includes Class III landfills and inert fills).
- F. Inert Backfill Site: A location, other than inert fill or other disposal facility, to which inert materials are taken for the purpose of filling an excavation, shoring or other soil engineering operation.
- G. Inert Fill: A facility that can legally accept inert waste, such as asphalt and concrete exclusively for the purpose of disposal.
- H. Inert Solids/Inert Waste: Non-liquid solid resources including, but not limited to, soil and concrete that does not contain hazardous waste or soluble pollutants at concentrations in excess of water-quality objectives established by a regional water board, and does not contain significant quantities of decomposable solid resources.
- I. Mixed Debris: Loads that include commingled recyclable and non-recyclable materials generated at the construction site.
- J. Mixed Debris Recycling Facility: A solid resource processing facility that accepts loads of mixed construction and demolition debris for the purpose of recovering re-usable and recyclable materials and disposing non-recyclable materials.
- K. Permitted Waste Hauler: A company that holds a valid permit to collect and transport solid wastes from individuals or businesses for the purpose of recycling or disposal.

- L. Recycling: The process of sorting, cleansing, treating, and reconstituting materials for the purpose of using the altered form in the manufacture of a new product. Recycling does not include burning, incinerating or thermally destroying solid waste.
 - 1. On-site Recycling - Materials that are sorted and processed on site for use in an altered state in the work, i.e. concrete crushed for use as a sub-base in paving.
 - 2. Off-site Recycling - Materials hauled to a location and used in an altered form in the manufacture of new products.
- M. Recycling Facility: An operation that can legally accept materials for the purpose of processing the materials into an altered form for the manufacture of new products. Depending on the types of materials accepted and operating procedures, a recycling facility may or may not be required to have a solid waste facilities permit or be regulated by the local enforcement agency.
- N. Reuse: Materials that are recovered for use in the same form, on-site or off-site.
- O. Return: To give back reusable items or unused products to vendors for credit.
- P. Salvage: To remove waste materials from the site for resale or re-use by a third party.
- Q. Source-Separated Materials: Materials that are sorted by type at the site for the purpose of reuse and recycling.
- R. Solid Waste: Materials that have been designated as non-recyclable and are discarded for the purposes of disposal.
- S. Transfer Station: A facility that can legally accept solid waste for the purpose of temporarily storing the materials for re-loading onto other trucks and transporting them to a landfill for disposal, or recovering some materials for re-use or recycling.

1.5 SUBMITTALS

- A. In accordance with Section 01 33 23, SHOP DRAWINGS, PRODUCT DATA, and SAMPLES, furnish the following:
- B. Prepare and submit to the Resident Engineer a written demolition debris management plan. The plan shall include, but not be limited to, the following information:
 - 1. Procedures to be used for debris management.
 - 2. Techniques to be used to minimize waste generation.
 - 3. Analysis of the estimated job site waste to be generated:

VAMC REPURPOSE ADMINISTRATION MEDICAL FILE ROOM
FOR BIDDING AND CONSTRUCTION 3/26/12

- a. List of each material and quantity to be salvaged, reused, recycled.
 - b. List of each material and quantity proposed to be taken to a landfill.
4. Detailed description of the Means/Methods to be used for material handling.
 - a. On site: Material separation, storage, protection where applicable.
 - b. Off site: Transportation means and destination. Include list of materials.
 - 1) Description of materials to be site-separated and self-hauled to designated facilities.
 - 2) Description of mixed materials to be collected by designated waste haulers and removed from the site.
 - c. The names and locations of mixed debris reuse and recycling facilities or sites.
 - d. The names and locations of trash disposal landfill facilities or sites.
 - e. Documentation that the facilities or sites are approved to receive the materials.
- C. Designated Manager responsible for instructing personnel, supervising, documenting and administer over meetings relevant to the Waste Management Plan.
- D. Monthly summary of construction and demolition debris diversion and disposal, quantifying all materials generated at the work site and disposed of or diverted from disposal through recycling.

1.6 APPLICABLE PUBLICATIONS

- A Publications listed below form a part of this specification to the extent referenced. Publications are referenced by the basic designation only. In the event that criteria requirements conflict, the most stringent requirements shall be met.

1.7 RECORDS

Maintain records to document the quantity of waste generated; the quantity of waste diverted through sale, reuse, or recycling; and the quantity of waste disposed by landfill or incineration.

PART 2 - PRODUCTS

2.1 MATERIALS

- A. List of each material and quantity to be salvaged, recycled, reused.

VAMC REPURPOSE ADMINISTRATION MEDICAL FILE ROOM
FOR BIDDING AND CONSTRUCTION 3/26/12

B. List of each material and quantity proposed to be taken to a landfill.

C. Material tracking data: Receiving parties, dates removed,
transportation costs, weight tickets, tipping fees, manifests,
invoices, net total costs or savings.

PART 3 - EXECUTION

3.1 COLLECTION

A. Provide all necessary containers, bins and storage areas to facilitate effective waste management.

B. Clearly identify containers, bins and storage areas so that recyclable materials are separated from trash and can be transported to respective recycling facility for processing.

C. Hazardous wastes shall be separated, stored, disposed of according to local, state, federal regulations.

3.2 DISPOSAL

A. Contractor shall be responsible for transporting and disposing of materials that cannot be delivered to a source-separated or mixed materials recycling facility to a transfer station or disposal facility that can accept the materials in accordance with state and federal regulations.

B. Construction or demolition materials with no practical reuse or that cannot be salvaged or recycled shall be disposed of at a landfill or incinerator.

3.3 REPORT

A. With each application for progress payment, submit a summary of construction and demolition debris diversion and disposal including beginning and ending dates of period covered.

B. Quantify all materials diverted from landfill disposal through salvage or recycling during the period with the receiving parties, dates removed, transportation costs, weight tickets, manifests, invoices. Include the net total costs or savings for each salvaged or recycled material.

C. Quantify all materials disposed of during the period with the receiving parties, dates removed, transportation costs, weight tickets, tipping fees, manifests, invoices. Include the net total costs for each disposal.

- - - E N D - - -

SECTION 01 99 99
GREEN ENVIRONMENTAL MANAGEMENT SYSTEMS GUIDEBOOK (GEMS)

PART 1 GENERAL

DESCRIPTION

Comply with requirements set forth in "Green Environmental Management Systems Guidebook (GEMS)" available at the following website:
[http://vaww.ceosh.med.va.gov/01HP/02HP Guidebooks/03 Collections/04HP Environmental Engineering/GEMSJUN2010/GEMSGuidebook 2010.pdf](http://vaww.ceosh.med.va.gov/01HP/02HP%20Guidebooks/03%20Collections/04HP%20Environmental%20Engineering/GEMSJUN2010/GEMSGuidebook%202010.pdf), or contact the VA Contracting Officer for an electronic copy.

PART 2 PRODUCTS - NOT USED

PART 3 EXECUTION - NOT USED

- - - E N D - - -

SECTION 02 41 00
DEMOLITION

PART 1 - GENERAL

1.1 DESCRIPTION:

This section specifies demolition and removal of portions of buildings.

1.2 RELATED WORK:

- A. Safety Requirements: GENERAL CONDITIONS Article, ACCIDENT PREVENTION.
- B. Disconnecting utility services prior to demolition: Section 01 00 00, GENERAL REQUIREMENTS.
- C. Reserved items that are to remain the property of the Government: Section 01 00 00, GENERAL REQUIREMENTS.
- D. Construction Waste Management: Section 017419 CONSTRUCTION WASTE MANAGEMENT.

1.3 PROTECTION:

- A. Perform demolition in such manner as to eliminate hazards to persons and property; to minimize interference with use of adjacent areas, utilities and structures or interruption of use of such utilities; and to provide free passage to and from such adjacent areas of structures. Comply with requirements of GENERAL CONDITIONS Article, ACCIDENT PREVENTION.
- B. Provide safeguards, including warning signs, barricades, temporary fences, warning lights, and other similar items that are required for protection of all personnel during demolition and removal operations. Comply with requirements of Section 01 00 00, GENERAL REQUIREMENTS, Article PROTECTION OF EXISTING VEGETATION, STRUCTURES, EQUIPMENT, UTILITIES AND IMPROVEMENTS.
- C. Maintain fences, barricades, lights, and other similar items around exposed excavations until such excavations have been completely filled.
- D. Provide enclosed dust chutes with control gates from each floor to carry debris to truck beds and govern flow of material into truck. Provide overhead bridges of tight board or prefabricated metal construction at dust chutes to protect persons and property from falling debris.
- E. Prevent spread of flying particles and dust. Sprinkle rubbish and debris with water to keep dust to a minimum. Do not use water if it results in hazardous or objectionable condition such as, but not limited to; ice, flooding, or pollution. Vacuum and dust the work area daily.
- F. In addition to previously listed fire and safety rules to be observed in performance of work, include following:
 - 1. No wall or part of wall shall be permitted to fall outwardly from structures.

2. Wherever a cutting torch or other equipment that might cause a fire is used, provide and maintain fire extinguishers nearby ready for immediate use. Instruct all possible users in use of fire extinguishers.
 3. Keep hydrants clear and accessible at all times. Prohibit debris from accumulating within a radius of 4500 mm (15 feet) of fire hydrants.
- G. Before beginning any demolition work, the Contractor shall survey the site and examine the drawings and specifications to determine the extent of the work. The contractor shall take necessary precautions to avoid damages to existing items to remain in place, to be reused, or to remain the property of the Medical Center Property; any damaged items shall be repaired or replaced as approved by the COTR. The Contractor shall coordinate the work of this section with all other work and shall construct and maintain shoring, bracing, and supports as required. The Contractor shall ensure that structural elements are not overloaded and shall be responsible for increasing structural supports or adding new supports as may be required as a result of any cutting, removal, or demolition work performed under this contract. Do not overload structural elements. Provide new supports and reinforcement for existing construction weakened by demolition or removal works. Repairs, reinforcement, or structural replacement must have COTR's approval.
- H. The work shall comply with the requirements of Section 01 00 00, GENERAL REQUIREMENTS, Article 1.7 INFECTION PREVENTION MEASURES.

1.4 UTILITY SERVICES:

- A. Demolish and remove outside utility service lines shown to be removed.
- B. Remove abandoned outside utility lines that would interfere with installation of new utility lines and new construction.

PART 2 - PRODUCTS (NOT USED)

PART 3 - EXECUTION

3.1 DEMOLITION:

- A. Completely demolish and remove buildings and structures, including all appurtenances related or connected thereto, as noted below:
 1. As required for installation of new utility service lines.
 2. To full depth within an area defined by hypothetical lines located 1500 mm (5 feet) outside building lines of new structures.
- B. Debris, including brick, concrete, stone, metals and similar materials shall become property of Contractor and shall be disposed of by him daily, off the Medical Center Property to avoid accumulation at the demolition site. Materials that cannot be removed daily shall be stored in areas specified by the COTR. Break up concrete slabs below grade that

do not require removal from present location into pieces not exceeding 600 mm (24 inches) square to permit drainage. Contractor shall dispose debris in compliance with applicable federal, state or local permits, rules and/or regulations.

- C. Remove and legally dispose of all materials, other than earth to remain as part of project work, from any trash dumps shown. Materials removed shall become property of contractor and shall be disposed of in compliance with applicable federal, state or local permits, rules and/or regulations. All materials in the indicated trash dump areas, including above surrounding grade and extending to a depth of 1500mm (5feet) below surrounding grade, shall be included as part of the lump sum compensation for the work of this section. Materials that are located beneath the surface of the surrounding ground more than 1500 mm (5 feet), or materials that are discovered to be hazardous, shall be handled as unforeseen. The removal of hazardous material shall be referred to Hazardous Materials specifications.
- D. Remove existing utilities as indicated or uncovered by work and terminate in a manner conforming to the nationally recognized code covering the specific utility and approved by the COTR. When Utility lines are encountered that are not indicated on the drawings, the COTR shall be notified prior to further work in that area.

3.2 CLEAN-UP:

On completion of work of this section and after removal of all debris, leave site in clean condition satisfactory to COTR. Clean-up shall include off the Medical Center Property disposal of all items and materials not required to remain property of the Government as well as all debris and rubbish resulting from demolition operations.

- - - E N D - - -

SECTION 05 50 00
METAL FABRICATIONS

PART 1 - GENERAL

1.1 DESCRIPTION

- A. This section specifies items and assemblies fabricated from structural steel shapes and other materials as shown and specified.
- B. Items specified.
 - 1. Support for Wall and Ceiling Mounted Items.
 - 2. Steel framing and supports for applications where framing and supports are not specified in other sections.
 - 3. Steel framing and supports for mechanical and electrical equipment.

1.2 RELATED WORK

- A. Colors, finishes, and textures: Section 09 06 00, SCHEDULE FOR FINISHES.

1.3 SUBMITTALS

- A. Submit in accordance with Section 01 33 23, SHOP DRAWINGS, PRODUCT DATA, AND SAMPLES.
- B. Shop Drawings:
 - 1. Each item specified, showing complete detail, location in the project, material and size of components, method of joining various components and assemblies, finish, and location, size and type of anchors.
 - 2. Mark items requiring field assembly for erection identification and furnish erection drawings and instructions.
 - 3. Provide templates and rough-in measurements as required.
- C. Manufacturer's Certificates:
 - 1. Anodized finish as specified.

1.4 QUALITY ASSURANCE

- A. Each manufactured product shall meet, as a minimum, the requirements specified, and shall be a standard commercial product of a manufacturer regularly presently manufacturing items of type specified.
- B. Each product type shall be the same and be made by the same manufacturer.
- C. Assembled product to the greatest extent possible before delivery to the site.
- D. Include additional features, which are not specifically prohibited by this specification, but which are a part of the manufacturer's standard commercial product.

1.5 APPLICABLE PUBLICATIONS

- A. The publications listed below form a part of this specification to the extent referenced. The publications are referenced in the text by the basic designation only.
- B. American Society of Mechanical Engineers (ASME):
- B18.6.1-81(R1997).....Wood Screws
 - B18.2.2-87(R2005).....Square and Hex Nuts
- C. American Society for Testing and Materials (ASTM):
- A36/A36M-05.....Structural Steel
 - A47-99(R2004).....Malleable Iron Castings
 - A48-03.....Gray Iron Castings
 - A53-06.....Pipe, Steel, Black and Hot-Dipped, Zinc-Coated
Welded and Seamless
 - A123-02.....Zinc (Hot-Dip Galvanized) Coatings on Iron and
Steel Products
 - A167-99(R2004).....Stainless and Heat-Resisting Chromium-Nickel
Steel Plate, Sheet and Strip
 - A269-07.....Seamless and Welded Austenitic Stainless Steel
Tubing for General Service
 - A307-07.....Carbon Steel Bolts and Studs, 60,000 PSI Tensile
Strength
 - A312/A312M-06.....Seamless, Welded, and Heavily Cold Worked
Austenitic Stainless Steel Pipes
 - A653/A653M-07.....Steel Sheet, Zinc Coated (Galvanized) or Zinc-
Iron Alloy Coated (Galvannealed) by the Hot-Dip
Process
 - B221-06.....Aluminum and Aluminum-Alloy Extruded Bars, Rods,
Wire, Shapes, and Tubes
 - B456-03.....Electrodeposited Coatings of Copper Plus Nickel
Plus Chromium and Nickel Plus Chromium
 - B632-02.....Aluminum-Alloy Rolled Tread Plate
 - C1107-07.....Packaged Dry, Hydraulic-Cement Grout (Nonshrink)
 - F436-07.....Hardened Steel Washers
 - F468-06.....Nonferrous Bolts, Hex Cap Screws, and Studs for
General Use
 - F593-02.....Stainless Steel Bolts, Hex Cap Screws, and Studs
 - F1667-05.....Driven Fasteners: Nails, Spikes and Staples
- D. American Welding Society (AWS):
- D1.1-04.....Structural Welding Code Steel
 - D1.2-03.....Structural Welding Code Aluminum

- D1.3-98.....Structural Welding Code Sheet Steel
- E. National Association of Architectural Metal Manufacturers (NAAMM)
- AMP521-01.....Pipe Railing Manual
- AMP 500-505-1988.....Metal Finishes Manual

PART 2 - PRODUCTS

2.1 MATERIALS

- A. Structural Steel: ASTM A36.
- B. Stainless Steel: ASTM A167, Type 302 or 304.
- C. Aluminum, Extruded: ASTM B221, Alloy 6063-T5 unless otherwise specified.
For structural shapes use alloy 6061-T6 and alloy 6061-T4511.
- D. Steel Pipe: ASTM A53.
1. Galvanized for exterior locations.
 2. Type S, Grade A unless specified otherwise.
 3. NPS (inside diameter) as shown.
- E. Cast-Iron: ASTM A48, Class 30, commercial pattern.
- F. Malleable Iron Castings: A47.
- G. Stainless Steel Tubing: ASTM A269, type 302 or 304.
- H. Grout: ASTM C1107, pourable type.

2.2 HARDWARE

- A. Rough Hardware:
1. Furnish rough hardware with a standard plating, applied after punching, forming and assembly of parts; galvanized, cadmium plated, or zinc-coated by electro-galvanizing process. Galvanized G-90 where specified.
- B. Fasteners:
1. Bolts with Nuts:
 - a. ASME B18.2.2.
 - b. ASTM A307 for 415 MPa (60,000 psi) tensile strength bolts.
 - c. ASTM F468 for nonferrous bolts.
 - d. ASTM F593 for stainless steel.
 2. Screws: ASME B18.6.1.
 3. Washers: ASTM F436, type to suit material and anchorage.
 4. Nails: ASTM F1667, Type I, style 6 or 14 for finish work.

2.3 FABRICATION GENERAL

- A. Material
1. Use material as specified. Use material of commercial quality and suitable for intended purpose for material that is not named or its standard of quality not specified.
 2. Use material free of defects which could affect the appearance or service ability of the finished product.

B. Size:

1. Size and thickness of members as shown.
2. When size and thickness is not specified or shown for an individual part, use size and thickness not less than that used for the same component on similar standard commercial items or in accordance with established shop methods.

C. Connections

1. Except as otherwise specified, connections may be made by welding, riveting or bolting.
2. Field riveting will not be approved.
3. Design size, number and placement of fasteners, to develop a joint strength of not less than the design value.
4. Holes, for rivets and bolts: Accurately punched or drilled and burrs removed.
5. Size and shape welds to develop the full design strength of the parts connected by welds and to transmit imposed stresses without permanent deformation or failure when subject to service loadings.
6. Use Rivets and bolts of material selected to prevent corrosion (electrolysis) at bimetallic contacts. Plated or coated material will not be approved.
7. Use stainless steel connectors for removable members machine screws or bolts.

D. Fasteners and Anchors

1. Use methods for fastening or anchoring metal fabrications to building construction as shown or specified.
2. Where fasteners and anchors are not shown, design the type, size, location and spacing to resist the loads imposed without deformation of the members or causing failure of the anchor or fastener, and suit the sequence of installation.
3. Use material and finish of the fasteners compatible with the kinds of materials which are fastened together and their location in the finished work.
4. Fasteners for securing metal fabrications to new construction only, may be by use of threaded or wedge type inserts or by anchors for welding to the metal fabrication for installation before the concrete is placed or as masonry is laid.
5. Fasteners for securing metal fabrication to existing construction or new construction may be expansion bolts, toggle bolts, power actuated drive pins, welding, self drilling and tapping screws or bolts.

E. Workmanship

1. General:

- a. Fabricate items to design shown.
- b. Furnish members in longest lengths commercially available within the limits shown and specified.
- c. Fabricate straight, true, free from warp and twist, and where applicable square and in same plane.
- d. Provide holes, sinkages and reinforcement shown and required for fasteners and anchorage items.
- e. Provide openings, cut-outs, and tapped holes for attachment and clearances required for work of other trades.
- f. Prepare members for the installation and fitting of hardware.
- g. Cut openings in gratings and floor plates for the passage of ducts, sumps, pipes, conduits and similar items. Provide reinforcement to support cut edges.
- h. Fabricate surfaces and edges free from sharp edges, burrs and projections which may cause injury.

2. Welding:

- a. Weld in accordance with AWS.
- b. Welds shall show good fusion, be free from cracks and porosity and accomplish secure and rigid joints in proper alignment.
- c. Where exposed in the finished work, continuous weld for the full length of the members joined and have depressed areas filled and protruding welds finished smooth and flush with adjacent surfaces.
- d. Finish welded joints to match finish of adjacent surface.

3. Joining:

- a. Miter or butt members at corners.
- b. Where frames members are butted at corners, cut leg of frame member perpendicular to surface, as required for clearance.

4. Anchors:

- a. Where metal fabrications are shown to be preset in concrete, weld 32 x 3 mm (1-1/4 by 1/8 inch) steel strap anchors, 150 mm (6 inches) long with 25 mm (one inch) hooked end, to back of member at 600 mm (2 feet) on center, unless otherwise shown.
- b. Where metal fabrications are shown to be built into masonry use 32 x 3 mm (1-1/4 by 1/8 inch) steel strap anchors, 250 mm (10 inches) long with 50 mm (2 inch) hooked end, welded to back of member at 600 mm (2 feet) on center, unless otherwise shown.

5. Cutting and Fitting:

- a. Accurately cut, machine and fit joints, corners, copes, and miters.
 - b. Fit removable members to be easily removed.
 - c. Design and construct field connections in the most practical place for appearance and ease of installation.
 - d. Fit pieces together as required.
 - e. Fabricate connections for ease of assembly and disassembly without use of special tools.
 - f. Joints firm when assembled.
 - g. Conceal joining, fitting and welding on exposed work as far as practical.
 - h. Do not show rivets and screws prominently on the exposed face.
 - i. The fit of components and the alignment of holes shall eliminate the need to modify component or to use exceptional force in the assembly of item and eliminate the need to use other than common tools.
- F. Finish:
- 1. Finish exposed surfaces in accordance with NAAMM Metal Finishes Manual.
 - 2. Aluminum: NAAMM AMP 501.
 - a. Mill finish, AA-M10, as fabricated, use unless specified otherwise.
 - b. Clear anodic coating, AA-C22A41, chemically etched medium matte, with Architectural Class 1, 0.7 mils or thicker.
 - c. Painted: AA-C22R10.
 - 3. Steel and Iron: NAAMM AMP 504.
 - a. Zinc coated (Galvanized): ASTM A123, G90 unless noted otherwise.
 - b. Surfaces exposed in the finished work:
 - 1) Finish smooth rough surfaces and remove projections.
 - 2) Fill holes, dents and similar voids and depressions with epoxy type patching compound.
 - c. Shop Prime Painting:
 - 1) Surfaces of Ferrous metal:
 - a) Items not specified to have other coatings.
 - b) Galvanized surfaces specified to have prime paint.
 - c) Remove all loose mill scale, rust, and paint, by hand or power tool cleaning as defined in SSPC-SP2 and SP3.
 - d) Clean of oil, grease, soil and other detrimental matter by use of solvents or cleaning compounds as defined in SSPC-SP1.

e) After cleaning and finishing apply one coat of primer as specified in Section 09 91 00, PAINTING.

2) Non ferrous metals: Comply with MAAMM-500 series.

4. Stainless Steel: NAAMM AMP-504 Finish No. 4.

5. Chromium Plating: ASTM B456, satin or bright as specified, Service Condition No. SC2.

G. Protection:

1. Insulate aluminum surfaces that will come in contact with concrete, masonry, plaster, or metals other than stainless steel, zinc or white bronze by giving a coat of heavy-bodied alkali resisting bituminous paint or other approved paint in shop.
2. Spot prime all abraded and damaged areas of zinc coating which expose the bare metal, using zinc rich paint on hot-dip zinc coat items and zinc dust primer on all other zinc coated items.

2.4 SUPPORTS

A. General:

1. Fabricate ASTM A36 structural steel shapes as shown.
2. Use clip angles or make provisions for welding hangers and braces to overhead construction.
3. Field connections may be welded or bolted.

B. For Wall Mounted Items:

1. For items supported by metal stud partitions.
2. Steel strip or hat channel minimum of 1.5 mm (0.0598 inch) thick.
3. Steel strip minimum of 150 mm (6 inches) wide, length extending one stud space beyond end of item supported.
4. Steel hat channels where shown. Flange cut and flattened for anchorage to stud.
5. Structural steel tube or channel for grab bar at water closets floor to structure above with clip angles or end plates formed for anchors.
6. Use steel angles for thru wall counters. Drill angle for fasteners at ends and not over 100 mm (4 inches) on center between ends.

PART 3 - EXECUTION

3.1 INSTALLATION, GENERAL

- A. Set work accurately, in alignment and where shown, plumb, level, free of rack and twist, and set parallel or perpendicular as required to line and plane of surface.
- B. Field weld in accordance with AWS.
 1. Design and finish as specified for shop welding.
 2. Use continuous weld unless specified otherwise.

- C. Install anchoring devices and fasteners as shown and as necessary for securing metal fabrications to building construction as specified. Power actuated drive pins may be used except for removable items and where members would be deformed or substrate damaged by their use.
- D. Spot prime all abraded and damaged areas of zinc coating as specified and all abraded and damaged areas of shop prime coat with same kind of paint used for shop priming.
- E. Isolate aluminum from dissimilar metals and from contact with concrete and masonry materials as required to prevent electrolysis and corrosion.
- F. Secure escutcheon plate with set screw.

3.2 INSTALLATION OF SUPPORTS

- A. Anchorage to structure.
 - 1. Secure angles or channels and clips to overhead structural steel by continuous welding unless bolting is shown.
 - 2. Secure supports to concrete inserts by bolting or continuous welding as shown.
 - 3. Secure supports to mid height of concrete beams when inserts do not exist with expansion bolts and to slabs, with expansion bolts. unless shown otherwise.
 - 4. Secure steel plate or hat channels to studs as detailed.
- B. Supports for Wall Mounted items:
 - 1. Locate center of support at anchorage point of supported item.
 - 2. Locate support at top and bottom of wall hung cabinets.
 - 3. Locate support at top of floor cabinets and shelving installed against walls.
 - 4. Locate supports where required for items shown.

3.3 STEEL COMPONENTS FOR MILLWORK ITEMS

Coordinate and deliver to Millwork fabricator for assembly where millwork items are secured to metal fabrications.

3.4 CLEAN AND ADJUSTING

- A. Adjust movable parts including hardware to operate as designed without binding or deformation of the members centered in the opening or frame and, where applicable, contact surfaces fit tight and even without forcing or warping the components.
- B. Clean after installation exposed prefinished and plated items and items fabricated from stainless steel, aluminum and copper alloys, as recommended by the metal manufacture and protected from damage until completion of the project.

- - - E N D - - -

SECTION 06 10 00
ROUGH CARPENTRY

PART 1 - GENERAL

1.1 DESCRIPTION:

Section specifies wood blocking, furring, nailers, rough hardware, and light wood construction.

1.2 RELATED WORK:

A. Milled woodwork: Section 06 20 00, FINISH CARPENTRY.

1.3 SUBMITTALS:

- A. Submit in accordance with Section 01 33 23, SHOP DRAWINGS, PRODUCT DATA, AND SAMPLES.
- B. Shop Drawings showing framing connection details, fasteners, connections and dimensions.

1.4 PRODUCT DELIVERY, STORAGE AND HANDLING:

- A. Protect lumber and other products from dampness both during and after delivery at site.
- B. Pile lumber in stacks in such manner as to provide air circulation around surfaces of each piece.
- C. Stack plywood and other board products so as to prevent warping.
- D. Locate stacks on well drained areas, supported at least 150 mm (6 inches) above grade and cover with well ventilated sheds having firmly constructed over hanging roof with sufficient end wall to protect lumber from driving rain.

1.5 APPLICABLE PUBLICATIONS:

- A. Publications listed below form a part of this specification to extent referenced. Publications are referenced in the text by basic designation only.
- B. American Society of Mechanical Engineers (ASME):
 - B18.2.1A-96(R2005).....Square and Hex Bolts and Screws
 - B18.2.2-87(R2005).....Square and Hex Nuts
 - B18.6.1-81 (R97).....Wood Screws
 - B18.6.4-98(R2005).....Thread Forming and Thread Cutting Tapping Screws and Metallic Drive Screws
- C. American Plywood Association (APA):
 - E30-03.....Engineered Wood Construction Guide
- D. American Society for Testing And Materials (ASTM):
 - A47-99(R2004).....Ferritic Malleable Iron Castings
 - A48-03.....Gray Iron Castings

- A653/A653M-07.....Steel Sheet Zinc-Coated (Galvanized) or Zinc-Iron Alloy Coated (Galvannealed) by the Hot Dip Process
- C954-04.....Steel Drill Screws for the Application of Gypsum Board or Metal Plaster Bases to Steel Studs from 0.033 inch (2.24 mm) to 0.112-inch (2.84 mm) in thickness
- C1002-04.....Steel Self-Piercing Tapping Screws for the Application of Gypsum Panel Products or Metal Plaster Bases to Wood Studs or Metal Studs
- D143-94(R2004).....Small Clear Specimens of Timber, Method of Testing
- D3498-03.....Adhesives for Field-Gluing Plywood to Lumber Framing for Floor Systems
- F844-07.....Washers, Steel, Plan (Flat) Unhardened for General Use
- F1667-05.....Nails, Spikes, and Staples
- E. Federal Specifications (Fed. Spec.):
- MM-L-736C.....Lumber; Hardwood
- F. Commercial Item Description (CID):
- A-A-55615.....Shield, Expansion (Wood Screw and Lag Bolt Self Threading Anchors)
- G. Military Specification (Mil. Spec.):
- MIL-L-19140E.....Lumber and Plywood, Fire-Retardant Treated
- H. U.S. Department of Commerce Product Standard (PS)
- PS 1-95.....Construction and Industrial Plywood
- PS 20-05.....American Softwood Lumber Standard

PART 2 - PRODUCTS

2.1 LUMBER:

- A. Unless otherwise specified, each piece of lumber bear grade mark, stamp, or other identifying marks indicating grades of material, and rules or standards under which produced.
1. Identifying marks in accordance with rule or standard under which material is produced, including requirements for qualifications and authority of the inspection organization, usage of authorized identification, and information included in the identification.
 2. Inspection agency for lumber approved by the Board of Review, American Lumber Standards Committee, to grade species used.
- B. Lumber Other Than Structural:

1. Unless otherwise specified, species graded under the grading rules of an inspection agency approved by Board of Review, American Lumber Standards Committee.
2. Framing lumber: Minimum extreme fiber stress in bending of 1100.
3. Furring, blocking, nailers and similar items 100 mm (4 inches) and narrower Standard Grade; and, members 150 mm (6 inches) and wider, Number 2 Grade.

C. Sizes:

1. Conforming to Prod. Std., PS20.
2. Size references are nominal sizes, unless otherwise specified, actual sizes within manufacturing tolerances allowed by standard under which produced.

D. Moisture Content:

1. At time of delivery and maintained at the site.
2. Boards and lumber 50 mm (2 inches) and less in thickness: 19 percent or less.
3. Lumber over 50 mm (2 inches) thick: 25 percent or less.

E. Fire Retardant Treatment:

1. Mil Spec. MIL-L-19140 with piece of treated material bearing identification of testing agency and showing performance rating.
2. Treatment and performance inspection, by an independent and qualified testing agency that establishes performance ratings.

F. Preservative Treatment:

1. Do not treat Heart Redwood and Western Red Cedar.
2. Treat wood members and plywood exposed to weather or in contact with plaster, masonry or concrete, including framing of open roofed structures; sills, sole plates, furring, and sleepers that are less than 600 mm (24 inches) from ground; nailers, edge strips, blocking, crickets, curbs, cant, vent strips and other members used in connection with roofing and flashing materials.
3. Treat other members specified as preservative treated (PT).
4. Preservative treat by the pressure method complying with ASTM D1760, except any process involving the use of Chromated Copper arsenate (CCA) for pressure treating wood is not permitted.

2.2 PLYWOOD

- A. Comply with Prod. Std., PS 1.
- B. Bear the mark of a recognized association or independent inspection agency that maintains continuing control over quality of plywood which

identifies compliance by veneer grade, group number, span rating where applicable, and glue type.

2.3 ROUGH HARDWARE AND ADHESIVES:

A. Anchor Bolts:

1. ASME B18.2.1 and ANSI B18.2.2 galvanized, 13 mm (1/2 inch) unless shown otherwise.
2. Extend at least 200 mm (8 inches) into masonry or concrete with ends bent 50 mm (2 inches).

B. Miscellaneous Bolts: Expansion Bolts: C1D, A-A-55615; lag bolt, long enough to extend at least 65 mm (2-1/2 inches) into masonry or concrete. Use 13 mm (1/2 inch) bolt unless shown otherwise.

C. Washers

1. ASTM F844.
2. Use zinc or cadmium coated steel or cast iron for washers exposed to weather.

D. Screws:

1. Wood to Wood: ANSI B18.6.1 or ASTM C1002.
2. Wood to Steel: ASTM C954, or ASTM C1002.

E. Nails:

1. Size and type best suited for purpose unless noted otherwise. Use aluminum-alloy nails, plated nails, or zinc-coated nails, for nailing wood work exposed to weather and on roof blocking.
2. ASTM F1667:
 - a. Common: Type I, Style 10.
 - b. Concrete: Type I, Style 11.
 - c. Barbed: Type I, Style 26.
 - d. Underlayment: Type I, Style 25.
 - e. Masonry: Type I, Style 27.
 - f. Use special nails designed for use with ties, strap anchors, framing connectors, joists hangers, and similar items. Nails not less than 32 mm (1-1/4 inches) long, 8d and deformed or annular ring shank.

PART 3 - EXECUTION

3.1 INSTALLATION OF FRAMING AND MISCELLANEOUS WOOD MEMBERS:

A. Blocking Nailers and Furring:

1. Install furring, blocking, nailers, and grounds where shown.
2. Use longest lengths practicable.

- - - E N D - - -

SECTION 06 20 00
FINISH CARPENTRY

PART 1 - GENERAL

1.1 DESCRIPTION

- A. This section specifies interior millwork.
- B. Items specified.
 - 1. Plastic-laminate Base Cabinets
 - 2. Plastic-laminate Wall Cabinets
 - 3. Solid-surface Counter or Work Tops
 - 4. Wood Chair Rail
 - 5. Plastic-laminate Vertical Wall Surfaces
 - 6. Plastic-laminate countertops
 - 7. Wall-mounted decorative resin panels

1.2 RELATED WORK

- A. Framing, furring and blocking: Section 06 10 00, ROUGH CARPENTRY.
- B. Color and texture of finish: Section 09 06 00, SCHEDULE FOR FINISHES.
- C. Electrical light fixtures and duplex outlets: Division 26, ELECTRICAL.

1.3 SUBMITTALS

- A. Submit in accordance with Section 01 33 23, SHOP DRAWINGS, PRODUCT DATA, AND SAMPLES.
- B. Shop Drawings:
 - 1. Millwork items - Half full size scale for sections and details 1:50 (1/4-inch) for elevations and plans.
 - 2. Show construction and installation.
- C. Samples:
 - 1. Plastic laminate finished plywood or particleboard: 150 mm by 300 mm (six by twelve inches).
 - 2. Solid surface: three by three inches.
 - 3. Wood Chair Rail: six inch length, finished on exposed sides.
 - 4. Metal Laminate: two inches by three inches.
 - 5. Exposed Cabinet Hardware: one unit for each type and finish.
 - 6. Decorative Resin Panel: Three by three inches.
- D. Manufacturer's literature and data:
 - 1. Finish hardware
 - 2. Electrical components

1.4 DELIVERY, STORAGE AND HANDLING

- A. Protect lumber and millwork from dampness, maintaining moisture content specified both during and after delivery at site.
- B. Store finishing lumber and millwork in weathertight well ventilated structures or in space in existing buildings designated by COTR. Store at a minimum temperature of 21⁰C (70⁰F) for not less than 10 days before installation.

1.5 APPLICABLE PUBLICATIONS

- A. The publications listed below form a part of this specification to the extent referenced. The publications are referenced in the text by the basic designation only.
- B. American Society of Testing and Materials (ASTM):
 - E84-09.....Surface Burning Characteristics of Building Materials
- C. Builders Hardware Manufacturers Association (BHMA):
 - A156.9-03.....Cabinet Hardware
 - A156.11-04.....Cabinet Locks
 - A156.16-02.....Auxiliary Hardware
- D. National Particleboard Association (NPA):
 - A208.1-99.....Wood Particleboard
- E. Architectural Woodwork Institute (AWI):
 - AWI-2003.....Architectural Woodwork Quality Standards, Eighth Edition, Version 1.0
- F. National Electrical Manufacturers Association (NEMA):
 - LD 3-05.....High-Pressure Decorative Laminates
- G. U.S. Department of Commerce, Product Standard (PS):
 - PS20-05.....American Softwood Lumber Standard
- H. Federal Specifications (Fed. Spec.):
 - A-A-1922A.....Shield Expansion
 - A-A-1936.....Contact Adhesive
 - FF-N-836D.....Nut, Square, Hexagon Cap, Slotted, Castle
 - FF-S-111D(1).....Screw, Wood
 - MM-L-736(C).....Lumber, Hardwood

PART 2 - PRODUCTS

2.1 LUMBER

- A. Grading and Marking:
 - 1. Lumber shall bear the grade mark, stamp, or other identifying marks indicating grades of material.

2. Such identifying marks on a material shall be in accordance with the rule or standard under which the material is produced, including requirements for qualifications and authority of the inspection organization, usage of authorized identification, and information included in the identification.
3. The inspection agency for lumber shall be approved by the Board of Review, American Lumber Standards Committee, to grade species used.

B. Sizes:

1. Lumber Size references, unless otherwise specified, are nominal sizes, and actual sizes shall be within manufacturing tolerances allowed by the standard under which product is produced.
2. Millwork; Standing and running trim and rails: Actual size as shown or specified.

C. Hardwood: MM-L-736, species as specified for each item.

2.2 PLYWOOD

A. Softwood Plywood:

1. Prod. Std. PS-20.
2. Grading and Marking:
 - a. Each sheet of plywood shall bear the mark of a recognized association or independent inspection agency that maintains continuing control over the quality of the plywood.
 - b. The mark shall identify the plywood by species group or identification index, and shall show glue type, grade, and compliance with PS1.
3. Plywood, 13 mm (1/2 inch) and thicker; not less than five ply construction, except 32 mm (1-1/4 inch) thick plywood not less than seven ply.

2.3 PARTICLEBOARD

A. NPA A208.1

B. Plastic Laminate Particleboard Cores:

1. Use Grade 2-M-2, exterior bond, for tops with sinks, 45# particleboard.

2.4 MEDIUM DENSITY FIBERBOARD

A. ANSI A208.2, Grade MD

2.5 PLASTIC LAMINATE (HPDL)WITH METAL LAMINATE (ML) REVEALS

A. NEMA LD-3.

- B. Exposed decorative surfaces including countertops, both sides of cabinet doors, and for items having plastic laminate finish. General Purpose, Type HGL.
- C. Cabinet Interiors including Shelving:
 - 1. Cabinet Bodies: Laminate, Grade CLS or Thermoset decorative panels.
 - a. Edges of Plastic-Laminate Shelves: Grade HGL, 1 mm thick plastic laminate.
 - b. For semiexposed backs of panels with exposed plastic-laminate surfaces, provide surface of high-pressure decorative laminate, Grade CLS.
 - 2. Drawer Sides, Backs and Subfronts: Nominal 1/2-inch - 7 ply hardwood veneer core plywood.
 - 3. Drawer Bottoms: Nominal 1/4-inch hardwood veneer core plywood.
 - 4. Finish: Apply clear moisture resistant veneer core plywood sealer to interior and exterior semi-exposed surfaces of drawer sides, back and bottom.
- D. Concealed Backs of Panels with Exposed Plastic Laminate and Metal Laminate Surfaces: High-pressure decorative laminate, Grade BKL.

2.6 ADHESIVE

- A. For Plastic Laminate: Fed. Spec. A-A-1936.
- B. For Interior Millwork: Unextended urea resin, unextended melamine resin, phenol resin, or resorcinol resin.

2.7 HARDWARE

- A. Rough Hardware:
 - 1. Furnish rough hardware with a standard plating, applied after punching, forming and assembly of parts; galvanized, cadmium plated, or zinc-coated by electric-galvanizing process. Galvanized where specified.
 - 2. Fasteners:
 - a. Bolts with Nuts: FF-N-836.
 - b. Expansion Bolts: A-A-1922A.
 - c. Screws: Fed. Spec. FF-S-111.
- B. Finish Hardware
 - 1. Cabinet Hardware: ANSI A156.9.
 - a. Door/Drawer Pulls: B02011.
 - b. Drawer Slides: B05051 for drawers over 150 mm (6 inches) deep, B05052 for drawers 75 mm to 150 mm 3 to 6 inches) deep, and B05053 for drawers less than 75 mm (3 inches) deep.
 - c. Concealed Hinges: B1601, minimum 110 degree opening.

2. Cabinet Locks: ANSI A156.11.
 - a. Drawers and Hinged Door: E07262.
3. Auxiliary Hardware: ANSI A156.16.
 - a. Shelf Bracket: B04041, japanned or enameled finish.
4. Edge Banding for Doors and Drawers: PVC edge banding, 3mm (1/8-inch) thick. Color, pattern and finish will be selected by Owner.
5. Vertical Surfaces at Cabinet Fronts: PVC self-edge tape, 1mm thick, to match cabinet faces and selected by Owner.

2.8 CHAIR RAIL

- A. Comply with requirements of AWI Section 300, AWI Quality Standards, Eighth Edition, Version 1.0.
- B. Grade: Premium
- C. Specie: White Maple (Plain sawn)
- D. Finish: As scheduled in Section 09 06 00.
- E. Size and Profile: As shown on Drawings.

2.9 DECORATIVE RESIN PANEL

- A. Polyester-based panel material; refer to Section 09 06 00 for size, pattern, and finishing information.

2.10 MOISTURE CONTENT

- A. Moisture content of lumber and millwork at time of delivery to site.
 1. Interior finish lumber, trim, and millwork 32 mm (1-1/4 inches) or less in nominal thickness: 12 percent on 85 percent of the pieces and 15 percent on the remainder.
 2. Moisture content of other materials shall be in accordance with the standards under which the products are produced.

2.11 FABRICATION

- A. General:
 1. Except as otherwise specified, use AWI Premium for architectural woodwork, flush overlay cabinet construction.
 2. Finish woodwork shall be free from pitch pockets.
 3. Except where special profiles are shown, trim shall be standard stock molding and members of the same species.
 4. Plywood shall be not less than 13 mm (1/2 inch), unless otherwise shown or specified.
 5. Edges of members in contact with concrete or masonry shall have a square corner caulking rebate.
 6. Fabricate members less than 4 m (14 feet) in length from one piece of lumber, back channeled and molded as shown.

7. Plastic Laminate Work:

- a. Laminate cladding for exposed surfaces: High-pressure decorative laminate complying with the following:
 - 1) General Purpose, Type HGL, 1mm thick.

8. Plastic Laminate Countertops:

- a. Grade: Premium
- b. High-Pressure Decorative Laminate Grade: HGP, 1mm thick.
- c. Edge Treatment: Same laminate cladding on horizontal surface.
- d. Core Material: Medium-density fiberboard.
- e. Core Material at Sinks: Construct countertops and splashes of exterior glued plywood, standard particleboard is not acceptable.
- f. Backer Sheet: Provide plastic-laminate backer sheet, Grade BKL, on underside of countertop substrate.

9. Solid Surface Countertops:

- a. Fabricate solid-surface material tops in one piece, unless otherwise indicated. Comply with solid-surfacing material manufacturers' written recommendations for adhesives, sealers, fabrication and finishing.
 - 1) Fabricate tops with edges of materials and profile shown.
 - 2) Fabricate tops with loose back splashes for field application.
 - 3) Drill holes in tops for plumbing fittings in shop.

PART 3 - EXECUTION

3.1 ENVIRONMENTAL REQUIREMENTS

- A. Maintain work areas and storage areas to a minimum temperature of 21⁰C (70⁰F) for not less than 10 days before and during installation of interior millwork.
- B. Do not install finish lumber or millwork in any room or space where wet process systems such as concrete, masonry, or plaster work is not complete and dry.

3.2 INSTALLATION

- A. General:
 - 1. Millwork receiving transparent finish shall be primed and back-painted on concealed surfaces. Set no millwork until primed and back-painted.
 - 2. Secure trim with fine finishing nails, screws, or glue as required.
 - 3. Coordinate with plumbing and electrical work for installation of fixtures and service connections in millwork items, including splashes for solid surface material.
 - 4. Plumb and level items unless shown otherwise.

VAMC REPURPOSE ADMINISTRATION MEDICAL FILE ROOM
FOR BIDDING AND CONSTRUCTION 3/26/12

VA PROJECT NO. 541-13-102
CBLH PROJECT NO. 14836

B. Chair Rail:

1. Install in one piece and one length when practical.
2. Scarf running joints.

C. Decorative Resin Panels:

1. Install at locations indicated on drawings in accordance with manufacturer's written instructions.

- - - E N D - - -

VAMC REPURPOSE ADMINISTRATION MEDICAL FILE ROOM
FOR BIDDING AND CONSTRUCTION 3/26/12

SECTION 07 84 00
FIRESTOPPING

PART 1 GENERAL

1.1 DESCRIPTION

- A. Closures of openings in walls and floors against penetration of flame, heat, and smoke or gases in fire resistant rated construction.
- B. Closure of openings in walls against penetration of gases or smoke in smoke partitions.

1.2 RELATED WORK

- A. Fire and smoke damper assemblies in ductwork: Section 23 31 00, HVAC DUCTS AND CASINGS Section 23 37 00, AIR OUTLETS AND INLETS.

1.3 SUBMITTALS

- A. Submit in accordance with Section 01 33 23, SHOP DRAWINGS, PRODUCT DATA, AND SAMPLES.
- B. Manufacturers literature, data, and installation instructions for types of firestopping and smoke stopping used.
- C. List of FM, UL, or WH classification number of systems installed.
- D. Certified laboratory test reports for ASTM E814 tests for systems not listed by FM, UL, or WH proposed for use.

1.4 DELIVERY AND STORAGE

- A. Deliver materials in their original unopened containers with manufacturer's name and product identification.
- B. Store in a location providing protection from damage and exposure to the elements.

1.5 WARRANTY

Firestopping work subject to the terms of the Article "Warranty of Construction", FAR clause 52.246-21, except extend the warranty period to five years.

1.6 QUALITY ASSURANCE

FM, UL, or WH or other approved laboratory tested products will be acceptable.

1.7 APPLICABLE PUBLICATIONS

- A. Publications listed below form a part of this specification to the extent referenced. Publications are referenced in the text by the basic designation only.
- B. American Society for Testing and Materials (ASTM):

E84-07.....Surface Burning Characteristics of Building
Materials

E814-06.....Fire Tests of Through-Penetration Fire Stops

C. Factory Mutual Engineering and Research Corporation (FM):

Annual Issue Approval Guide Building Materials

D. Underwriters Laboratories, Inc. (UL):

Annual Issue Building Materials Directory

Annual Issue Fire Resistance Directory

1479-03.....Fire Tests of Through-Penetration Firestops

E. Warnock Hersey (WH):

Annual Issue Certification Listings

PART 2 - PRODUCTS

2.1 FIRESTOP SYSTEMS

- A. Use either factory built (Firestop Devices) or field erected (through-Penetration Firestop Systems) to form a specific building system maintaining required integrity of the fire barrier and stop the passage of gases or smoke.
- B. Through-penetration firestop systems and firestop devices tested in accordance with ASTM E814 or UL 1479 using the "F" or "T" rating to maintain the same rating and integrity as the fire barrier being sealed. "T" ratings are not required for penetrations smaller than or equal to 100 mm (4 in) nominal pipe or 0.01 m² (16 sq. in.) in overall cross sectional area.
- C. Products requiring heat activation to seal an opening by its intumescence shall exhibit a demonstrated ability to function as designed to maintain the fire barrier.
- D. Firestop sealants used for firestopping or smoke sealing shall have following properties:
 - 1. Contain no flammable or toxic solvents.
 - 2. Have no dangerous or flammable out gassing during the drying or curing of products.
 - 3. Water-resistant after drying or curing and unaffected by high humidity, condensation or transient water exposure.
 - 4. When used in exposed areas, shall be capable of being sanded and finished with similar surface treatments as used on the surrounding wall or floor surface.

- E. Firestopping system or devices used for penetrations by glass pipe, plastic pipe or conduits, unenclosed cables, or other non-metallic materials shall have following properties:
 - 1. Classified for use with the particular type of penetrating material used.
 - 2. Penetrations containing loose electrical cables, computer data cables, and communications cables protected using firestopping systems that allow unrestricted cable changes without damage to the seal.
 - 3. Intumescent products which would expand to seal the opening and act as fire, smoke, toxic fumes, and, water sealant.
- F. Maximum flame spread of 25 and smoke development of 50 when tested in accordance with ASTM E84.
- G. FM, UL, or WH rated or tested by an approved laboratory in accordance with ASTM E814.
- H. Materials to be asbestos free.

2.2 SMOKE STOPPING IN SMOKE PARTITIONS

- A. Use silicone sealant in smoke partitions as specified in Section 07 92 00, JOINT SEALANTS.
- B. Use mineral fiber filler and bond breaker behind sealant.
- C. Sealants shall have a maximum flame spread of 25 and smoke developed of 50 when tested in accordance with E84.
- D. When used in exposed areas capable of being sanded and finished with similar surface treatments as used on the surrounding wall or floor surface.

PART 3 - EXECUTION

3.1 EXAMINATION

Submit product data and installation instructions, as required by article, submittals, after an on site examination of areas to receive firestopping.

3.2 PREPARATION

- A. Remove dirt, grease, oil, loose materials, or other substances that prevent adherence and bonding or application of the firestopping or smoke stopping materials.
- B. Remove insulation on insulated pipe for a distance of 150 mm (six inches) on either side of the fire rated assembly prior to applying the firestopping materials unless the firestopping materials are tested and approved for use on insulated pipes.

3.3 INSTALLATION

- A. Do not begin work until the specified material data and installation instructions of the proposed firestopping systems have been submitted and approved.
- B. Install firestopping systems with smoke stopping in accordance with FM, UL, WH, or other approved system details and installation instructions.
- C. Install smoke stopping seals in smoke partitions.

3.4 CLEAN-UP AND ACCEPTANCE OF WORK

- A. As work on each floor is completed, remove materials, litter, and debris.
- B. Do not move materials and equipment to the next-scheduled work area until completed work is inspected and accepted by the COTR.
- C. Clean up spills of liquid type materials.

- - - E N D - - -

SECTION 07 92 00
JOINT SEALANTS

PART 1 - GENERAL

1.1 DESCRIPTION:

Section covers all sealant and caulking materials and their application, wherever required for complete installation of building materials or systems.

1.2 RELATED WORK:

- A. Firestopping penetrations: Section 07 84 00, FIRESTOPPING.
- B. Mechanical Work: Section 21 05 11, COMMON WORK RESULTS FOR FIRE SUPPRESSION Section 22 05 11, COMMON WORK RESULTS FOR PLUMBING// Section 23 05 11, COMMON WORK RESULTS FOR HVAC AND STEAM GENERATION.

1.3 QUALITY CONTROL:

- A. Installer Qualifications: An experienced installer who has specialized in installing joint sealants similar in material, design, and extent to those indicated for this Project and whose work has resulted in joint-sealant installations with a record of successful in-service performance.
- B. Source Limitations: Obtain each type of joint sealant through one source from a single manufacturer.
- C. Product Testing: Obtain test results from a qualified testing agency based on testing current sealant formulations within a 12-month period.
 - 1. Testing Agency Qualifications: An independent testing agency qualified according to ASTM C1021.
 - 2. Test elastomeric joint sealants for compliance with requirements specified by reference to ASTM C920, and where applicable, to other standard test methods.
- D. VOC: Acrylic latex and Silicon sealants shall have less than 50g/l VOC content.

1.4 SUBMITTALS:

- A. Submit in accordance with Section 01 33 23, SHOP DRAWINGS, PRODUCT DATA, AND SAMPLES.
- B. Manufacturer's installation instructions for each product used.
- C. Cured samples of exposed sealants for each color where required to match adjacent material.
- D. Manufacturer's Literature and Data:
 - 1. Caulking compound

2. Primers
3. Sealing compound, each type, including compatibility when different sealants are in contact with each other.

1.5 PROJECT CONDITIONS:

A. Environmental Limitations:

1. Do not proceed with installation of joint sealants under following conditions:
 - a. When ambient and substrate temperature conditions are outside limits permitted by joint sealant manufacturer or are below 4.4 °C (40 °F).
 - b. When joint substrates are wet.

B. Joint-Width Conditions:

1. Do not proceed with installation of joint sealants where joint widths are less than those allowed by joint sealant manufacturer for applications indicated.

C. Joint-Substrate Conditions:

1. Do not proceed with installation of joint sealants until contaminants capable of interfering with adhesion are removed from joint substrates.

1.6 DELIVERY, HANDLING, AND STORAGE:

- A. Deliver materials in manufacturers' original unopened containers, with brand names, date of manufacture, shelf life, and material designation clearly marked thereon.
- B. Carefully handle and store to prevent inclusion of foreign materials.
- C. Do not subject to sustained temperatures exceeding 32° C (90° F) or less than 5° C (40° F).

1.7 DEFINITIONS:

- A. Definitions of terms in accordance with ASTM C717 and as specified.
- B. Back-up Rod: A type of sealant backing.
- C. Bond Breakers: A type of sealant backing.
- D. Filler: A sealant backing used behind a back-up rod.

1.8 WARRANTY:

- A. General Warranty: Special warranty specified in this Article shall not deprive Government of other rights Government may have under other provisions of Contract Documents and shall be in addition to, and run concurrent with, other warranties made by Contractor under requirements of Contract Documents.

1.9 APPLICABLE PUBLICATIONS:

- A. Publications listed below form a part of this specification to extent referenced. Publications are referenced in text by basic designation only.
- B. American Society for Testing and Materials (ASTM):
 - C612-10.....Mineral Fiber Block and Board Thermal Insulation.
 - C717-10.....Standard Terminology of Building Seals and Sealants.
 - C834-10.....Latex Sealants.
 - C919-08.....Use of Sealants in Acoustical Applications.
 - C920-10.....Elastomeric Joint Sealants.
 - C1021-08.....Laboratories Engaged in Testing of Building Sealants.
 - C1193-09.....Standard Guide for Use of Joint Sealants.
 - C1330-02 (R2007).....Cylindrical Sealant Backing for Use with Cold Liquid Applied Sealants.
 - D1056-07.....Specification for Flexible Cellular Materials—Sponge or Expanded Rubber.
 - E84-09.....Surface Burning Characteristics of Building Materials.
- C. Sealant, Waterproofing and Restoration Institute (SWRI).
 - The Professionals' Guide

PART 2 - PRODUCTS

2.1 SEALANTS:

- A. S-4:
 - 1. ASTM C920 polyurethane or polysulfide.

2.2 CAULKING COMPOUND:

- A. C-1: ASTM C834, acrylic latex.
- B. C-2: One component acoustical caulking, non drying, non hardening, synthetic rubber.

2.3 COLOR:

- A. Sealants used with exposed masonry shall match color of mortar joints.
- B. Sealants used with unpainted concrete shall match color of adjacent concrete.
- C. Color of sealants for other locations shall be light gray or aluminum, unless specified otherwise.
- D. Caulking shall be light gray or white, unless specified otherwise.

2.4 JOINT SEALANT BACKING:

- A. General: Provide sealant backings of material and type that are nonstaining; are compatible with joint substrates, sealants, primers, and other joint fillers; and are approved for applications indicated by sealant manufacturer based on field experience and laboratory testing.
- B. Cylindrical Sealant Backings: ASTM C1330, of type indicated below and of size and density to control sealant depth and otherwise contribute to producing optimum sealant performance:
 - 1. Type C: Closed-cell material with a surface skin.
- C. Elastomeric Tubing Sealant Backings: Neoprene, butyl, EPDM, or silicone tubing complying with ASTM D1056, nonabsorbent to water and gas, and capable of remaining resilient at temperatures down to minus 32° C (minus 26° F). Provide products with low compression set and of size and shape to provide a secondary seal, to control sealant depth, and otherwise contribute to optimum sealant performance.
- D. Bond-Breaker Tape: Polyethylene tape or other plastic tape recommended by sealant manufacturer for preventing sealant from adhering to rigid, inflexible joint-filler materials or joint surfaces at back of joint where such adhesion would result in sealant failure. Provide self-adhesive tape where applicable.

2.5 FILLER:

- A. Mineral fiber board: ASTM C612, Class 1.
- B. Thickness same as joint width.
- C. Depth to fill void completely behind back-up rod.

2.6 PRIMER:

- A. As recommended by manufacturer of caulking or sealant material.
- B. Stain free type.

2.7 CLEANERS-NON POUROUS SURFACES:

Chemical cleaners acceptable to manufacturer of sealants and sealant backing material free of oily residues and other substances capable of staining or harming joint substrates and adjacent non-porous surfaces and formulated to promote adhesion of sealant and substrates.

PART 3 - EXECUTION

3.1 INSPECTION:

- A. Inspect substrate surface for bond breaker contamination and unsound materials at adherent faces of sealant.
- B. Coordinate for repair and resolution of unsound substrate materials.

- C. Inspect for uniform joint widths and that dimensions are within tolerance established by sealant manufacturer.

3.2 PREPARATIONS:

- A. Prepare joints in accordance with manufacturer's instructions and SWRI.
- B. Clean surfaces of joint to receive caulking or sealants leaving joint dry to the touch, free from frost, moisture, grease, oil, wax, lacquer paint, or other foreign matter that would tend to destroy or impair adhesion.
 - 1. Clean porous joint substrate surfaces by brushing, grinding, blast cleaning, mechanical abrading, or a combination of these methods to produce a clean, sound substrate capable of developing optimum bond with joint sealants.
 - 2. Remove loose particles remaining from above cleaning operations by vacuuming or blowing out joints with oil-free compressed air. Porous joint surfaces include the following:
 - a. Concrete.
 - b. Masonry.
 - c. Unglazed surfaces of ceramic tile.
 - 3. Remove laitance and form-release agents from concrete.
 - 4. Clean nonporous surfaces with chemical cleaners or other means that do not stain, harm substrates, or leave residues capable of interfering with adhesion of joint sealants.
 - a. Metal.
 - b. Glass.
 - c. Porcelain enamel.
 - d. Glazed surfaces of ceramic tile.
- C. Do not cut or damage joint edges.
- D. Apply masking tape to face of surfaces adjacent to joints before applying primers, caulking, or sealing compounds.
 - 1. Do not leave gaps between ends of sealant backings.
 - 2. Do not stretch, twist, puncture, or tear sealant backings.
 - 3. Remove absorbent sealant backings that have become wet before sealant application and replace them with dry materials.
- E. Apply primer to sides of joints wherever required by compound manufacturer's printed instructions.
 - 1. Apply primer prior to installation of back-up rod or bond breaker tape.

2. Use brush or other approved means that will reach all parts of joints.

F. Take all necessary steps to prevent three sided adhesion of sealants.

3.3 BACKING INSTALLATION:

- A. Install back-up material, to form joints enclosed on three sides as required for specified depth of sealant.
- B. Where deep joints occur, install filler to fill space behind the back-up rod and position the rod at proper depth.
- C. Cut fillers installed by others to proper depth for installation of back-up rod and sealants.
- D. Install back-up rod, without puncturing the material, to a uniform depth, within plus or minus 3 mm (1/8 inch) for sealant depths specified.
- E. Where space for back-up rod does not exist, install bond breaker tape strip at bottom (or back) of joint so sealant bonds only to two opposing surfaces.
- F. Take all necessary steps to prevent three sided adhesion of sealants.

3.4 SEALANT DEPTHS AND GEOMETRY:

- A. At widths up to 6 mm (1/4 inch), sealant depth equal to width.
- B. At widths over 6 mm (1/4 inch), sealant depth 1/2 of width up to 13 mm (1/2 inch) maximum depth at center of joint with sealant thickness at center of joint approximately 1/2 of depth at adhesion surface.

3.5 INSTALLATION:

- A. General:
 1. Apply sealants and caulking only when ambient temperature is between 5° C and 38° C (40° and 100° F).
 2. Do not use polysulfide base sealants where sealant may be exposed to fumes from bituminous materials, or where water vapor in continuous contact with cementitious materials may be present.
 3. Do not use sealant type listed by manufacture as not suitable for use in locations specified.
 4. Apply caulking and sealing compound in accordance with manufacturer's printed instructions.
 5. Avoid dropping or smearing compound on adjacent surfaces.
 6. Fill joints solidly with compound and finish compound smooth.
 7. Tool joints to concave surface unless shown or specified otherwise.

8. Finish paving or floor joints flush unless joint is otherwise detailed.
 9. Apply compounds with nozzle size to fit joint width.
 10. Test sealants for compatibility with each other and substrate. Use only compatible sealant.
- B. For application of sealants, follow requirements of ASTM C1193 unless specified otherwise.
- C. Where gypsum board partitions are of sound rated, fire rated, or smoke barrier construction, follow requirements of ASTM C919 only to seal all cut-outs and intersections with the adjoining construction unless specified otherwise.
1. Apply a 6 mm (1/4 inch) minimum bead of sealant each side of runners (tracks), including those used at partition intersections with dissimilar wall construction.
 2. Coordinate with application of gypsum board to install sealant immediately prior to application of gypsum board.
 3. Partition intersections: Seal edges of face layer of gypsum board abutting intersecting partitions, before taping and finishing or application of veneer plaster-joint reinforcing.
 4. Openings: Apply a 6 mm (1/4 inch) bead of sealant around all cut-outs to seal openings of electrical boxes, ducts, pipes and similar penetrations. To seal electrical boxes, seal sides and backs.
 5. Control Joints: Before control joints are installed, apply sealant in back of control joint to reduce flanking path for sound through control joint.

3.7 CLEANING:

- A. Fresh compound accidentally smeared on adjoining surfaces: Scrape off immediately and rub clean with a solvent as recommended by the caulking or sealant manufacturer.
- B. After filling and finishing joints, remove masking tape.
- C. Leave adjacent surfaces in a clean and unstained condition.

3.8 LOCATIONS:

- A. Interior Caulking:
1. Typical Narrow Joint 6 mm, (1/4 inch) or less at Walls and Adjacent Components: Types C-1, C-2 and C-3.
 2. Perimeter of Doors, Windows, Access Panels which Adjoin Concrete or Masonry Surfaces: Types C-1, C-2 and C-3.

VA PROJECT NO. 541-13-102
CBLH PROJECT NO. 14836

3. Joints at Masonry Walls and Columns, Piers, Concrete Walls or Exterior Walls: Types C-1, C-2 and C-3.
4. Perimeter of Lead Faced Control Windows and Plaster or Gypsum Wallboard Walls: Types C-1, C-2 and C-3.
5. Exposed Isolation Joints at Top of Full Height Walls: Types C-1, C-2 and C-3.
6. Exposed Acoustical Joint at Sound Rated Partitions Type C-2.
7. Concealed Acoustic Sealant Type S-4, C-1, C-2 and C-3.

- - - E N D - - -

SECTION 08 11 13
HOLLOW METAL DOORS AND FRAMES

PART 1 - GENERAL

1.1 DESCRIPTION

- A. This section specifies steel doors, steel frames and related components.
- B. Terms relating to steel doors and frames as defined in ANSI A123.1 and as specified.

1.2 RELATED WORK

- A. Door Hardware: Section 08 71 00, DOOR HARDWARE.

1.3 TESTING

An independent testing laboratory shall perform testing.

1.4 SUBMITTALS

- A. Submit in accordance with Section 01 33 23, SHOP DRAWINGS, PRODUCT DATA, AND SAMPLES.
- B. Manufacturers Literature and Data:
 - 1. Fire rated doors and frames, showing conformance with NFPA 80 and Underwriters Laboratory, Inc., or Intertek Testing Services or Factory Mutual fire rating requirements.

1.5 SHIPMENT

- A. Prior to shipment label each door and frame to show location, size, door swing and other pertinent information.
- B. Fasten temporary steel spreaders across the bottom of each door frame.

1.6 STORAGE AND HANDLING

- A. Store doors and frames at the site under cover.
- B. Protect from rust and damage during storage and erection until completion.

1.7 APPLICABLE PUBLICATIONS

- A. Publications listed below form a part of this specification to the extent referenced. Publications are referenced in the text by the basic designation only.
- B. Federal Specifications (Fed. Spec.):
 - L-S-125B.....Screening, Insect, Nonmetallic
- C. Door and Hardware Institute (DHI):
 - A115 Series.....Steel Door and Frame Preparation for Hardware,
Series A115.1 through A115.17 (Dates Vary)

D. Steel Door Institute (SDI):

113-01.....Thermal Transmittance of Steel Door and Frame
Assemblies

128-1997.....Acoustical Performance for Steel Door and Frame
Assemblies

A250.8-03.....Standard Steel Doors and Frames

E. American Society for Testing and Materials (ASTM):

A568/568-M-07.....Steel, Sheet, Carbon, and High-Strength, Low-
alloy, Hot-Rolled and Cold-Rolled

A1008-08.....Steel, sheet, Cold-Rolled, Carbon, Structural,
High Strength Low Alloy and High Strength Low
Alloy with Improved Formability

B209/209M-07.....Aluminum and Aluminum-Alloy Sheet and Plate

B221/221M-08.....Aluminum and Aluminum-Alloy Extruded Bars,
Rods, Wire, Profiles and Tubes

D1621-04.....Compressive Properties of Rigid Cellular
Plastics

E90-04.....Laboratory Measurement of Airborne Sound
Transmission Loss of Building Partitions

F. The National Association Architectural Metal Manufacturers (NAAMM):
Metal Finishes Manual (1988 Edition)

G. National Fire Protection Association (NFPA):

80-09.....Fire Doors and Fire Windows

H. Underwriters Laboratories, Inc. (UL):

Fire Resistance Directory

I. Intertek Testing Services (ITS):

Certifications Listings...Latest Edition

J. Factory Mutual System (FM):

Approval Guide

PART 2 - PRODUCTS

2.1 MATERIALS

A. Sheet Steel: ASTM A1008, cold-rolled for panels (face sheets) of doors.

B. Anchors, Fastenings and Accessories: Fastenings anchors, clips
connecting members and sleeves from zinc coated steel.

C. Aluminum Sheet: ASTM B209/209M.

D. Aluminum, Extruded: ASTM B221/221M.

E. Prime Paint: Paint that meets or exceeds the requirements of A250.8.

2.2 FABRICATION GENERAL

A. GENERAL:

1. Follow SDI A250.8 for fabrication of standard steel doors, except as specified otherwise. Doors to receive hardware specified in Section 08 71 00, DOOR HARDWARE. Tolerances as per SDI A250.8. Thickness, 44 mm (1-3/4 inches), unless otherwise shown.
2. When vertical steel stiffeners are used for core construction, fill spaces between stiffeners with mineral fiber insulation.

B. Standard Duty Doors: SDI A250.8, Level 1, Model 2 of size and design shown. Use for interior locations only.

C. Heavy Duty Doors: SDI A250.8, Level 2, Model 2 of size and design shown. Core construction types a, d, or f, for interior doors.

D. Smoke Doors:

1. Close top and vertical edges flush.
2. Provide seamless vertical edges.
3. Apply Steel astragal to the meeting stile at the active leaf of pair of doors or double egress doors.
4. Provide clearance at head, jamb and sill as specified in NFPA 80.

E. Fire Rated Doors (Labeled):

1. Conform to NFPA 80 when tested by Underwriters Laboratories, Inc., Inchcape Testing Services, or Factory Mutual for the class of door or door opening shown.
2. Fire rated labels of metal, with raised or incised markings of approving laboratory shall be permanently attached to doors.
3. Close top and vertical edges of doors flush. Vertical edges shall be seamless. Apply steel astragal to the meeting stile of the active leaf of pairs of fire rated doors, except where vertical rod exit devices are specified for both leaves swinging in the same direction.

2.3 METAL FRAMES

A. General:

1. SDI A250.8, 1.3 mm (0.053 inch) thick sheet steel, types and styles as shown or scheduled.
2. Frames for labeled fire rated doors.
 - a. Comply with NFPA 80. Test by Underwriters Laboratories, Inc., Inchcape Testing Services, or Factory Mutual.
 - b. Fire rated labels of approving laboratory permanently attached to frames as evidence of conformance with these requirements.

Provide labels of metal or engraved stamp, with raised or incised markings.

3. Frames for doors specified to have automatic door operators;
4. Knocked-down frames are not acceptable.

B. Reinforcement and Covers:

1. SDI A250.8 for, minimum thickness of steel reinforcement welded to back of frames.
2. Provide mortar guards securely fastened to back of hardware reinforcements.
3. Where concealed door closers are installed within the head of the door frames, prepare frames for closers and provide 1 mm (0.042 inch) thick steel removable stop sections for access to concealed face plates and control valves, except when cover plates are furnished with closer.

C. Glazed Openings:

1. Integral stop on exterior, corridor, or secure side of door.
2. Design rabbet width and depth to receive glazing material or panel shown or specified.

D. Frame Anchors:

1. Floor anchors:
 - a. Where floor fills occur, provide extension type floor anchors to compensate for depth of fill.
 - b. At bottom of jamb use 1.3 mm (0.053 inch) thick steel clip angles welded to jamb and drilled to receive two 6 mm (1/4 inch) floor bolts. Use 50 mm x 50 mm (2 inch by 2 inch) 9 mm by (3/8 inch) clip angle for lead lined frames, drilled for 9 mm (3/8 inch) floor bolts.
 - c. Where mullions occur, provide 2.3 mm (0.093 inch) thick steel channel anchors, drilled for two 6 mm (1/4 inch) floor bolts and frame anchor screws.
 - d. Where sill sections occur, provide continuous 1 mm (0.042 inch) thick steel rough bucks drilled for 6 mm (1/4 inch) floor bolts and frame anchor screws. Space floor bolts at 50 mm (24 inches) on center.
2. Jamb anchors:
 - a. Locate anchors on jambs near top and bottom of each frame, and at intermediate points not over 600 mm (24 inches) apart, except for

fire rated frames space anchors as required by labeling authority.

- b. Form jamb anchors of not less than 1 mm (0.042 inch) thick steel unless otherwise specified.
- c. Anchors set in masonry: Use adjustable anchors designed for friction fit against the frame and for extension into the masonry not less than 250 mm (10 inches). Use one of following type:
 - 1) Wire loop type of 5 mm (3/16 inch) diameter wire.
 - 2) T-shape or strap and stirrup type of corrugated or perforated sheet steel.
- d. Anchors for stud partitions: Either weld to frame or use lock-in snap-in type. Provide tabs for securing anchor to the sides of the studs.
- e. Anchors for frames set in prepared openings:
 - 1) Steel pipe spacers with 6 mm (1/4 inch) inside diameter welded to plate reinforcing at jamb stops or hat shaped formed strap spacers, 50 mm (2 inches) wide, welded to jamb near stop.
 - 2) Drill jamb stop and strap spacers for 6 mm (1/4 inch) flat head bolts to pass thru frame and spacers.
- f. Modify frame anchors to fit special frame and wall construction and provide special anchors where shown or required.

2.4 SHOP PAINTING

SDI A250.8.

PART 3 - EXECUTION

3.1 INSTALLATION

- A. Plumb, align and brace frames securely until permanent anchors are set.
 - 1. Use triangular bracing near each corner on both sides of frames with temporary wood spreaders at midpoint.
 - 2. Use wood spreaders at bottom of frame if the shipping spreader is removed.
 - 3. Protect frame from accidental abuse.
 - 4. Where construction will permit concealment, leave the shipping spreaders in place after installation, otherwise remove the spreaders after the frames are set and anchored.
 - 5. Remove wood spreaders and braces only after the walls are built and jamb anchors are secured.
- B. Floor Anchors:

1. Anchor the bottom of door frames to floor with two 6 mm (1/4 inch) diameter expansion bolts. Use 9 mm (3/8 inch) bolts on lead lined frames.
2. Power actuated drive pins may be used to secure frame anchors to concrete floors.

C. Jamb Anchors:

1. Anchors in masonry walls: Embed anchors in mortar. Fill space between frame and masonry wall with grout or mortar as walls are built.
2. Coat frame back with a bituminous coating prior to lining of grout filling in masonry walls.
3. Secure anchors to sides of studs with two fasteners through anchor tabs. Use steel drill screws to steel studs.
4. Frames set in prepared openings of masonry or concrete: Expansion bolt to wall with 6 mm (1/4 inch) expansion bolts through spacers. Where subframes or rough bucks are used, 6 mm (1/4 inch) expansion bolts on 600 mm (24 inch) centers or power activated drive pins 600 mm (24 inches) on centers. Secure two piece frames to subframe or rough buck with machine screws on both faces.

D. Install anchors for labeled fire rated doors to provide rating as required.

E. Frames for Sound Rated Doors: Coordinate to line frames for sound rated doors with insulation.

F. Overhead Bracing (Lead Lined Frames): Where jamb extensions extend to structure above, anchor clip angles with not less than two, 9 mm (3/8 inch) expansion bolts or power actuated drive pins to concrete slab. Weld to steel overhead members.

3.2 INSTALLATION OF DOORS AND APPLICATION OF HARDWARE

Install doors and hardware as specified in Sections Section 08 11 13, HOLLOW METAL DOORS AND FRAMES Section 08 14 00, WOOD DOORS Section 08 71 00, DOOR HARDWARE.

- - - E N D - - -

SECTION 08 14 00
INTERIOR WOOD DOORS

PART 1 - GENERAL

1.1 DESCRIPTION

- A. This section specifies interior flush doors factory finished and pre-fit.
- B. Section includes fire rated doors.

1.2 RELATED WORK

- A. Metal door frames: Section 08 11 13, HOLLOW METAL DOORS AND FRAMES.
- B. Door hardware including hardware location (height): Section 08 71 00, DOOR HARDWARE.
- C. Installation of doors and hardware: Section 08 11 13, HOLLOW METAL DOORS AND FRAMES, Section 08 14 00, WOOD DOORS, or Section 08 71 00, DOOR HARDWARE.

1.3 SUBMITTALS

- A. Submit in accordance with Section 01 33 23, SHOP DRAWINGS, PRODUCT DATA, AND SAMPLES.
- B. Samples:
 - 1. Veneer sample 200 mm (8 inch) by 275 mm (11 inch) by 6 mm (1/4 inch) showing specified wood species sanded to receive a transparent finish. Factory finish veneer sample for doors.
- C. Shop Drawings:
 - 1. Show every door in project and schedule location in building.
 - 2. Indicate type, grade, finish and size; include detail of glazing and pertinent details.
 - 3. Provide information concerning specific requirements not included in the manufacturer's literature and data submittal.
- D. Manufacturer's Literature and Data:
 - 1. Labeled fire rated doors showing conformance with NFPA 80.

1.4 WARRANTY

- A. Doors are subject to terms of Article titled "Warranty of Construction", FAR clause 52.246-21, except that warranty shall be as follows:
 - 1. For interior doors, manufacturer's warranty for lifetime of original installation.

1.5 DELIVERY AND STORAGE

- A. Factory seal doors and accessories in minimum of 6 mill polyethylene bags or cardboard packages which shall remain unbroken during delivery and storage.
- B. Store in accordance with WDMA I.S.1-A, J-1 Job Site Information.
- C. Label package for door opening where used.

1.6 APPLICABLE PUBLICATIONS

Publications listed below form a part of this specification to extent referenced. Publications are referenced in text by basic designation only.

- B. Window and Door Manufacturers Association (WDMA):
 - I.S.1-A-04.....Architectural Wood Flush Doors
 - T.M.6-08.....Adhesive (Glue Bond) Durability Test Method
 - T.M.7-08.....Cycle-Slam Test Method
 - T.M.8-08.....Hinge Loading Test Method
 - T.M.10-08.....Screwholding Test Method
- C. National Fire Protection Association (NFPA):
 - 80-07.....Protection of Buildings from Exterior Fire
 - 252-08.....Fire Tests of Door Assemblies
- D. ASTM International (ASTM):
 - E90-04.....Laboratory Measurements of Airborne Sound
Transmission Loss

PART 2 - PRODUCTS

2.1 FLUSH DOORS

- A. General:
 - 1. Meet requirements of WDMA I.S.1-A, Extra Heavy Duty.
 - 2. Adhesive: Type II
 - 3. Thickness: 45 mm (1-3/4 inches) unless otherwise shown or specified.
- B. Face Veneer:
 - 1. In accordance with WDMA I.S.1-A.
 - 2. One species throughout the project unless scheduled or otherwise shown.
 - 3. For transparent finishes: Premium Grade. rotary cut, white maple.
 - a. AA grade face veneer
 - b. Match face veneers for doors for uniform effect of color and grain at joints.
 - c. Door edges shall be same species as door face veneer.

C. Wood for stops, louvers, muntins and moldings of flush doors required to have transparent finish:

1. Solid Wood of same species as face veneer.
2. Glazing:
 - a. On non-labeled doors use applied wood stops nailed tight on room side and attached on opposite side with flathead, countersunk wood screws, spaced approximately 125 mm (5 inches) on centers.

E. Fire rated wood doors:

1. Fire Performance Rating:
 - a. "B" label, 1-1/2 hours.
 - b. "C" label, 3/4 hour.
2. Labels:
 - a. Doors shall conform to the requirements of ASTM E2074, or NFPA 252, and, carry an identifying label from a qualified testing and inspection agency for class of door or opening shown designating fire performance rating.
 - b. Metal labels with raised or incised markings.
3. Additional Hardware Reinforcement:
 - a. Provide fire rated doors with hardware reinforcement blocking.
 - b. Size of lock blocks as required to secure hardware specified.
 - c. Top, bottom and intermediate rail blocks shall measure not less than 125 mm (five inches) minimum by full core width.
 - d. Reinforcement blocking in compliance with manufacturer's labeling requirements.
 - e. Mineral material similar to core is not acceptable.
4. Other Core Components: Manufacturer's standard as allowed by the labeling requirements.
5. Provide steel frame approved for use in labeled doors for vision panels.
6. Provide steel astragal on pair of doors.

F. Smoke Barrier Doors:

1. For glazed openings use steel frames approved for use in labeled doors.
2. Provide a steel astragal on one leaf of pairs of doors, including double egress doors.

2.2 PREFINISH, PREFIT

- A. Flush doors shall be factory machined to receive hardware, bevels, undercuts, cutouts, accessories and fitting for frame.
- B. Factory fitting to conform to specification for shop and field fitting, including factory application of sealer to edge and routings.
- C. Flush doors to receive transparent finish (in addition to being prefit) shall be factory finished as follows:
 - 1. WDMA I.S.1-A Section F-3 specification for System TR-6, Catalyzed polyurethane.
 - 2. Use stain when required to produce the finish specified in Section 09 06 00 SCHEDULE FOR FINISHES.

2.3 IDENTIFICATION MARK:

- A. On top edge of door.
- B. Either a stamp, brand or other indelible mark, giving manufacturer's name, door's trade name, construction of door, code date of manufacture and quality.
- C. Accompanied by either of the following additional requirements:
 - 1. An identification mark or a separate certification including name of inspection organization.
 - 2. Identification of standards for door, including glue type.
 - 3. Identification of veneer and quality certification.

2.4 SEALING:

Give top and bottom edge of doors two coats of catalyzed polyurethane before sealing in shipping containers.

PART 3 - EXECUTION

3.1 DOOR PREPARATION

- A. Shop or factory preparation: Do not violate the qualified testing and inspection agency label requirements for fire rated doors.
- B. Clearances between Doors and Frames and Floors:
 - 1. Maximum 3 mm (1/8 inch) clearance at the jambs, heads, and meeting stiles, and a 19 mm (3/4 inch) clearance at bottom, except as otherwise specified.
 - 2. Maximum clearance at bottom of sound rated doors, light-proofed doors, doors to operating rooms, and doors designated to be fitted with mechanical seal: 10 mm (3/8 inch).
- C. Provide cutouts for special details required and specified.
- D. Rout doors for hardware using templates and location heights specified in Section, 08 71 00 DOOR HARDWARE.

- E. Fit doors to frame, bevel lock edge of doors 3 mm (1/8 inch) for each 50 mm (two inches) of door thickness undercut where shown.
- F. Immediately after fitting and cutting of doors for hardware, seal cut edges of doors with two coats of water resistant sealer.
- G. Finish surfaces, including both faces, top and bottom and edges of the doors smooth to touch.
- H. Apply a steel astragal on the opposite side of active door on pairs of fire rated doors.
- I. Apply a steel astragal to meeting style of active leaf of pair of doors or double egress smoke doors.

3.2 INSTALLATION OF DOORS APPLICATION OF HARDWARE

Install doors and hardware as specified in this Section.

3.3 DOOR PROTECTION

- A. As door installation is completed, place polyethylene bag or cardboard shipping container over door and tape in place.
- B. Provide protective covering over knobs and handles in addition to covering door.
- C. Maintain covering in good condition until removal is approved by COTR.

- - - E N D - - -

SECTION 08 56 19
PASS WINDOWS

PART 1 - GENERAL

1.1 DESCRIPTION

This section specifies sliding glass counter mounted pass windows.

1.2 RELATED WORK

- A. Color of factory finish: Section 09 06 00, SCHEDULE FOR FINISHES.
- B. Glass and Glazing: Section 08 80 00, GLAZING.

1.3 APPLICABLE PUBLICATIONS

- A. Publications listed below form a part of this specification to extend referenced. Publications are referenced in text by basic designation only.
- B. American Society for Testing and Materials (ASTM):
 - B221/221M-06.....Aluminum and Aluminum- Alloy Extruded Bars, Rods, Wire, Shapes and Tubes (Metric)
 - C509-06.....Elastomeric Cellular Preformed Gasket and Sealing Material
- C. American Society of Mechanical Engineers (ASME):
 - B18.6.4-98(R2005).....Thread Forming and Thread Cutting Tapping Screws and Metallic Drive Screws
- D. National Association of Architectural Metal Manufacturers (NAAMM):
 - AMP 500 Series.....Metal Finishes Manual
 - AMP 500.....Introduction to Metal Finishing
 - AMP 501.....Finishes for Aluminum

PART 2 - PRODUCTS

2.1 MATERIAL

- A. Aluminum Extrusions:
 - 1. ASTM B 221 M.
 - 2. Alloy and temper recommended by window manufacturer for strength, corrosion resistance, and application of required finish, but not less than 150 MPa (22,000 psi) ultimate tensile strength, and yield of 110 MPa (16,000 psi).
 - 3. Aluminum alloy used for colored anodic coating as required to produce specified color.
- B. Glazing Gaskets: ASTM C 509.

2.1 SLIDING GLASS PASS WINDOWS, COUNTER MOUNTED

- A. Fabricate sliding glass sash and frames of extruded aluminum with corners mitered.

- B. Fabricate sash to receive 6 mm (1/4 inch) thick glass.
- C. Fabricate sliding sash of "H" channel molding at bottom edges including concealed nylon rollers at bottom set on track and guides at top set into track.
- D. Provide sash with pin tumbler lock and two keys.
- E. Provide sash with finger slot on vertical edge.
- F. Fabricate frame with channel sash slot, bottom roller track, and top guides.
- G. Sash will be field glazed using glazing gaskets.
- H. Use concealed screws in assembly.
- I. Finish:
 - 1. Comply with NAAMM AMP 500 Series.
 - 2. Clear anodic coating, Class II Architectural 0.4 mills thick, AA-C22A41.

PART 3 - EXECUTION

3.1 INSTALLATION

- A. Install in pass window opening level and plumb.
- B. Secure with screws to opening; ASME B18.6.4.
 - 1. Screw within 100 mm (4 inches) of ends.
 - 2. Space screws not over 600 mm (24 inches) between end screws.
- C. Coat aluminum in contact with steel with one coat of MPI No. 18.
- D. Clean unit of dust and markings.

3.2 OPERATION

- A. Adjust to roll smoothly and stay in position where stopped.
- B. Demonstrate to COTR operation and locking.
- C. Turn keys with key tags over to COTR.

- - E N D - - -

SECTION 08 71 00
DOOR HARDWARE

PART 1 - GENERAL

1.1 DESCRIPTION

- A. Door hardware and related items necessary for complete installation and operation of doors.

1.2 RELATED WORK

- A. Caulking: Section 07 92 00 JOINT SEALANTS.
- B. Application of Hardware: Section 08 14 00, WOOD DOORS and Section 08 71 13.11, LOW ENERGY DOOR OPERATORS.
- C. Finishes: Section 09 06 00, SCHEDULE FOR FINISHES.
- D. Card Readers: Section 28 13 11, PHYSICAL ACCESS CONTROL SYSTEMS.
- E. Electrical: Division 26, ELECTRICAL.
- F. Fire Detection: Section 28 31 00, FIRE DETECTION AND ALARM.

1.3 GENERAL

- A. All hardware shall comply with UFAS, (Uniform Federal Accessible Standards) unless specified otherwise.
- B. Provide rated door hardware assemblies where required by most current version of the International Building Code (IBC).
- C. Hardware for Labeled Fire Doors and Exit Doors: Conform to requirements of NFPA 80 for labeled fire doors and to NFPA 101 for exit doors, as well as to other requirements specified. Provide hardware listed by UL, except where heavier materials, large size, or better grades are specified herein under paragraph HARDWARE SETS. In lieu of UL labeling and listing, test reports from a nationally recognized testing agency may be submitted showing that hardware has been tested in accordance with UL test methods and that it conforms to NFPA requirements.
- D. Hardware for application on metal and wood doors and frames shall be made to standard templates. Furnish templates to the fabricator of these items in sufficient time so as not to delay the construction.
- E. The following items shall be of the same manufacturer, if possible, except as otherwise specified:
 - 1. Mortise locksets.
 - 2. Hinges for hollow metal and wood doors.
 - 3. Surface applied overhead door closers.
 - 4. Exit devices.

1.4 WARRANTY

A. Automatic door operators shall be subject to the terms of FAR Clause 52.24-21, except that the Warranty period shall be two years in lieu of one year for all items except as noted below:

1. Locks, latch sets, and panic hardware: 5 years.
2. Door closers and continuous hinges: 10 years.

1.5 MAINTENANCE MANUALS

A. In accordance with Section 01 00 00, GENERAL REQUIREMENTS Article titled "INSTRUCTIONS", furnish maintenance manuals and instructions on all door hardware.

1.6 SUBMITTALS

A. Submit in accordance with Section 01 33 23, SHOP DRAWINGS, PRODUCT DATA AND SAMPLES. Submit 6 copies of the schedule per Section 01 33 23 plus 2 copies to the VAMC Locksmith (VISN Locksmith if the VAMC does not have a locksmith).

B. Hardware Schedule: Prepare and submit hardware schedule in the following form:

Hardware Item	Quantity	Size	Reference Publication Type No.	Finish	Mfr. Name and Catalog No.	Key Control Symbols	UL Mark (if fire rated and listed)	ANSI/BHMA Finish Designation

C. Samples and Manufacturers' Literature:

1. Samples: All hardware items (proposed for the project) that have not been previously approved by Builders Hardware Manufacturers Association shall be submitted for approval. Tag and mark all items with manufacturer's name, catalog number and project number.
2. Samples are not required for hardware listed in the specifications by manufacturer's catalog number, if the contractor proposes to use the manufacturer's product specified.

D. Certificate of Compliance and Test Reports: Submit certificates that hardware conforms to the requirements specified herein. Certificates shall be accompanied by copies of reports as referenced. The testing shall have been conducted either in the manufacturer's plant and

certified by an independent testing laboratory or conducted in an independent laboratory, within four years of submittal of reports for approval.

1.7 DELIVERY AND MARKING

- A. Deliver items of hardware to job site in their original containers, complete with necessary appurtenances including screws, keys, and instructions. Tag one of each different item of hardware and deliver to COTR for reference purposes. Tag shall identify items by Project Specification number and manufacturer's catalog number. These items shall remain on file in COTR's office until all other similar items have been installed in project, at which time the COTR will deliver items on file to Contractor for installation in predetermined locations on the project.

1.8 PREINSTALLATION MEETING

- A. Convene a preinstallation meeting not less than 30 days before start of installation of door hardware. Require attendance of parties directly affecting work of this section, including Contractor and Installer, Architect, Project Engineer and VA Locksmith, Hardware Consultant, and Hardware Manufacturer's Representative. Review the following:
 - 1. Inspection of door hardware.
 - 2. Job and surface readiness.
 - 3. Coordination with other work.
 - 4. Protection of hardware surfaces.
 - 5. Substrate surface protection.
 - 6. Installation.
 - 7. Adjusting.
 - 8. Repair.
 - 9. Field quality control.
 - 10. Cleaning.

1.9 INSTRUCTIONS

- A. Hardware Set Symbols on Drawings: Except for protective plates, door stops, mutes, thresholds and the like specified herein, hardware requirements for each door are indicated on drawings by symbols. Symbols for hardware sets consist of letters (e.g., "HW") followed by a number. Each number designates a set of hardware items applicable to a door type.

- B. Manufacturers' Catalog Number References: Where manufacturers' products are specified herein, products of other manufacturers which are considered equivalent to those specified may be used.
- C. Keying: All cylinders shall be keyed into existing keying system. Keying information shall be furnished at a later date by the COTR.

1.10 APPLICABLE PUBLICATIONS

- A. The publications listed below form a part of this specification to the extent referenced. The publications are referenced in the text by the basic designation only. In text, hardware items are referred to by series, types, etc., listed in such specifications and standards, except as otherwise specified.
- B. American National Standards Institute/Builders Hardware Manufacturers Association (ANSI/BHMA):
 - A156.1-06.....Butts and Hinges
 - A156.2-03.....Bored and Pre-assembled Locks and Latches
 - A156.4-08.....Door Controls (Closers)
 - A156.5-01.....Auxiliary Locks and Associated Products
 - A156.6-05.....Architectural Door Trim
 - A156.8-05.....Door Controls-Overhead Stops and Holders
 - A156.13-05.....Mortise Locks and Latches Series 1000
 - A156.15-06.....Release Devices-Closer Holder, Electromagnetic and Electromechanical
 - A156.16-08.....Auxiliary Hardware
 - A156.18-06.....Materials and Finishes
 - A156.22-05.....Door Gasketing and Edge Seal Systems
 - A156.23-04.....Electromagnetic Locks
 - A156.24-03.....Delayed Egress Locking Systems
 - A156.28-07Master Keying Systems
 - A156.31-07Electric Strikes and Frame Mounted Actuators
 - A250.8-03.....Standard Steel Doors and Frames
- C. National Fire Protection Association (NFPA):
 - 80-10.....Fire Doors and Fire Windows
 - 101-09.....Life Safety Code
- D. Underwriters Laboratories, Inc. (UL):
 - Building Materials Directory (2008)

PART 2 - PRODUCTS

2.1 BUTT HINGES

- A. ANSI A156.1. Provide only three-knuckle hinges, except five-knuckle where the required hinge type is not available in a three-knuckle version (e.g., some types of swing-clear hinges). The following types of butt hinges shall be used for the types of doors listed, except where otherwise specified:
1. Interior Doors: Type A8112/A5112 for doors 900 mm (3 feet) wide or less and Type A8111/A5111 for doors over 900 mm (3 feet) wide. Hinges for doors exposed to high humidity areas (shower rooms, toilet rooms, kitchens, janitor rooms, etc. shall be of stainless steel material.
- B. Provide quantity and size of hinges per door leaf as follows:
1. Doors up to 1210 mm (4 feet) high: 2 hinges.
 2. Doors 1210 mm (4 feet) to 2260 mm (7 feet 5 inches) high: 3 hinges minimum.
 3. Doors greater than 2260 mm (7 feet 5 inches) high: 4 hinges.
 4. Doors up to 900 mm (3 feet) wide, standard weight: 114 mm x 114 mm (4-1/2 inches x 4-1/2 inches) hinges.
 5. Doors over 900 mm (3 feet) to 1065 mm (3 feet 6 inches) wide, standard weight: 127 mm x 114 mm (5 inches x 4-1/2 inches).
 6. Doors over 1065 mm (3 feet 6 inches) to 1210 mm (4 feet), heavy weight: 127 mm x 114 mm (5 inches x 4-1/2 inches).
 7. Provide heavy-weight hinges where specified.
 8. At doors weighing 330 kg (150 lbs.) or more, furnish 127 mm (5 inch) high hinges.
- C. See Articles "MISCELLANEOUS HARDWARE" and "HARDWARE SETS" for pivots and hinges other than butts specified above and continuous hinges specified below.

2.2 DOOR CLOSING DEVICES

- A. Closing devices shall be products of one manufacturer for each type specified.

2.3 OVERHEAD CLOSERS

- A. Conform to ANSI A156.4, Grade 1.
- B. Closers shall conform to the following:
1. The closer shall have minimum 50 percent adjustable closing force over minimum value for that closer and have adjustable hydraulic

- back check effective between 60 degrees and 85 degrees of door opening.
2. Where specified, closer shall have hold-open feature.
 3. Size Requirements: Provide multi-size closers, sizes 1 through 6, except where multi-size closer is not available for the required application.
 4. Material of closer body shall be forged or cast.
 5. Arm and brackets for closers shall be steel, malleable iron or high strength ductile cast iron.
 6. Where closers are exposed to the exterior or are mounted in rooms that experience high humidity, provide closer body and arm assembly of stainless steel material.
 7. Closers shall have full size metal cover; plastic covers will not be accepted.
 8. Closers shall have adjustable hydraulic back-check, separate valves for closing and latching speed, adjustable back-check positioning valve, and adjustable delayed action valve.
 9. Provide closers with any accessories required for the mounting application, including (but not limited to) drop plates, special soffit plates, spacers for heavy-duty parallel arm fifth screws, bull-nose or other regular arm brackets, longer or shorter arm assemblies, and special factory templating. Provide special arms, drop plates, and templating as needed to allow mounting at doors with overhead stops and/or holders.
 10. Closer arms or backcheck valve shall not be used to stop the door from overswing, except in applications where a separate wall, floor, or overhead stop cannot be used.
 11. Where closers are to be installed on the push side of the door, provide parallel arm type except where conditions require use of top jamb arm.
 12. Provide all surface closers with the same body attachment screw pattern for ease of replacement and maintenance.
 13. All closers shall have a 1 ½" (38mm) minimum piston diameter.

2.4 DOOR STOPS

- A. Conform to ANSI A156.16.
- B. Provide door stops wherever an opened door or any item of hardware thereon would strike a wall, column, equipment or other parts of

building construction. For concrete, masonry or quarry tile construction, use lead expansion shields for mounting door stops.

- C. Where cylindrical locks with turn pieces or pushbuttons occur, equip wall bumpers Type L02251 (rubber pads having concave face) to receive turn piece or button.
- D. Omit stops where floor mounted door holders are required and where automatic operated doors occur.
- E. Provide appropriate door mounted stop on doors in individual toilets where floor or wall mounted stops cannot be used.
- F. Where the specified wall or floor stop cannot be used, provide concealed overhead stops (surface-mounted where concealed cannot be used).

2.5 OVERHEAD DOOR STOPS AND HOLDERS

- A. Conform to ANSI Standard A156.8. Overhead holders shall be of sizes recommended by holder manufacturer for each width of door. Set overhead holders for 110 degree opening, unless limited by building construction or equipment. Provide Grade 1 overhead concealed slide type: stop-only at rated doors and security doors, hold-open type with exposed hold-open on/off control at all other doors requiring overhead door stops.

2.6 LOCKS AND LATCHES

- A. Conform to ANSI A156.2. Locks and latches for doors 45 mm (1-3/4 inch) thick or over shall have beveled fronts. Lock cylinders shall have not less than six pins.
- B. In addition to above requirements, locks and latches shall comply with following requirements:
 - 1. Mortise Lock and Latch Sets: Conform to ANSI/BHMA A156.13. Mortise locksets shall be series 1000, minimum Grade 2. All locksets and latchsets, except on designated doors in Psychiatric (Mental Health) areas, shall have lever handles fabricated from cast stainless steel. No substitute lever material shall be accepted. All locks and latchsets shall be furnished with 122.55 mm (4-7/8-inch) curved lip strike and wrought box. At outswing pairs with overlapping astragals, provide flat lip strip with 21mm (7/8-inch) lip-to-center dimension.
 - 2. Cylindrical Lock and Latch Sets: levers shall meet ADA (Americans with Disabilities Act) requirements. Cylindrical locksets shall be series 4000 Grade I. All locks and latchsets shall be furnished with 122.55 mm (4-7/8-inch) curved lip strike and wrought box. At

outswing pairs with overlapping astragals, provide flat lip strip with 21mm (7/8-inch) lip-to-center dimension. Provide lever design to match design selected by Architect or to match existing lever design.

3. Auxiliary locks shall be as specified under hardware sets and conform to ANSI A156.5.

2.7 ELECTRIC STRIKES

- A. ANSI/ BHMA A156.31 Grade 1.
- B. General: Use fail-secure electric strikes at fire-rated doors.

2.8 KEYS

- A. Stamp all keys with change number and key set symbol. Furnish keys in quantities as follows:

Locks/Keys	Quantity
Cylinder locks	2 keys each
Cylinder lock change key blanks	100 each different key way
Master-keyed sets	6 keys each
Grand Master sets	6 keys each
Great Grand Master set	5 keys
Control key	1 key

2.9 ARMOR PLATES, KICK PLATES, MOP PLATES AND DOOR EDGING

- A. Conform to ANSI Standard A156.6.
- B. Provide protective plates as specified below:
 1. Kick plates, mop plates and armor plates of metal, Type J100 series.
 2. Provide kick plates and mop plates where specified. Refer to Hardware Schedule.

2.10 MISCELLANEOUS HARDWARE

- A. Cylinders for Various Partitions and Doors: Key cylinders same as entrance doors of area in which partitions and door occur, except as otherwise specified. Provide cylinders to operate locking devices where specified.
- B. Mutes: Conform to ANSI A156.16. Provide door mutes or door silencers Type L03011 or L03021, depending on frame material, of white or light gray color, on each steel or wood door frame, except at fire-rated frames. Furnish 3 mutes for single doors and 2 mutes for each pair of doors, except double-acting doors.

2.11 FINISHES

- A. Exposed surfaces of hardware shall have ANSI A156.18, finishes as specified below. Finishes on all hinges, pivots, closers, thresholds, etc., shall be as specified below under "Miscellaneous Finishes." For field painting (final coat) of ferrous hardware, see Section 09 91 00, PAINTING.
- B. 626 or 630: All surfaces on interior of buildings, except where other finishes are specified.
- C. Miscellaneous Finishes:
 - 1. Hinges --interior doors: 652 or 630.
 - 2. Door Closers: Factory applied paint finish. Dull or Satin Aluminum color.
 - 3. Other primed steel hardware: 600.
- D. Hardware Finishes for Existing Buildings: U.S. Standard finishes shall match finishes of hardware in (similar) existing spaces except where otherwise specified.

2.31 BASE METALS

- A. Apply specified U.S. Standard finishes on different base metals as following:

Finish	Base Metal
652	Steel
626	Brass or bronze
630	Stainless steel

PART 3 - EXECUTION

3.1 HARDWARE HEIGHTS

- A. For existing buildings locate hardware on doors at heights to match existing hardware. The Contractor shall visit the site, verify location of existing hardware and submit locations to VA COTR for approval.
- B. Hardware Heights from Finished Floor:
 - 1. Locksets and latch sets centerline of strike 1024 mm (40-5/16 inches).
 - 2. Deadlocks centerline of strike 1219 mm (48 inches).
 - 3. Locate other hardware at standard commercial heights. Locate push and pull plates to prevent conflict with other hardware.

3.2 INSTALLATION

- A. Closer devices, including those with hold-open features, shall be equipped and mounted to provide maximum door opening permitted by

building construction or equipment. Closers shall be mounted on side of door inside rooms, inside stairs, and away from corridors.

B. Hinge Size Requirements:

Door Thickness	Door Width	Hinge Height
45 mm (1-3/4 inch)	900 mm (3 feet) and less	113 mm (4-1/2 inches)
45 mm (1-3/4 inch)	Over 900 mm (3 feet) but not more than 1200 mm (4 feet)	125 mm (5 inches)
35 mm (1-3/8 inch) (hollow core wood doors)	Not over 1200 mm (4 feet)	113 mm (4-1/2 inches)

C. Hinge leaves shall be sufficiently wide to allow doors to swing clear of door frame trim and surrounding conditions.

D. Where new hinges are specified for new doors in existing frames or existing doors in new frames, sizes of new hinges shall match sizes of existing hinges; or, contractor may reuse existing hinges provided hinges are restored to satisfactory operating condition as approved by COTR. Existing hinges shall not be reused on door openings having new doors and new frames. Coordinate preparation for hinge cut-outs and screw-hole locations on doors and frames.

E. Hinges Required Per Door:

Doors 1500 mm (5 ft) or less in height	2 butts
Doors over 1500 mm (5 ft) high and not over 2280 mm (7 ft 6 in) high	3 butts
Doors over 2280 mm (7 feet 6 inches) high	4 butts
Dutch type doors	4 butts
Doors with spring hinges 1370 mm (4 feet 6 inches) high or less	2 butts
Doors with spring hinges over 1370 mm (4 feet 6 inches)	3 butts

F. Fastenings: Suitable size and type and shall harmonize with hardware as to material and finish. Provide machine screws and lead expansion shields to secure hardware to concrete, ceramic or quarry floor tile, or solid masonry. Fiber or rawl plugs and adhesives are not permitted.

All fastenings exposed to weather shall be of nonferrous metal.

- G. After locks have been installed; show in presence of COTR that keys operate their respective locks in accordance with keying requirements. (All keys, Master Key level and above shall be sent Registered Mail to the Medical Center Director along with the bitting list. Also a copy of the invoice shall be sent to the COTR for his records.) Installation of locks which do not meet specified keying requirements shall be considered sufficient justification for rejection and replacement of all locks installed on project.

3.3 FINAL INSPECTION

- A. Installer to provide letter to VA COTR that upon completion, installer has visited the Project and has accomplished the following:
1. Re-adjust hardware.
 2. Evaluate maintenance procedures and recommend changes or additions, and instruct VA personnel.
 3. Identify items that have deteriorated or failed.
 4. Submit written report identifying problems.

3.4 DEMONSTRATION

- A. Demonstrate efficacy of mechanical hardware and electrical, and electronic hardware systems, including adjustment and maintenance procedures, to satisfaction of COTR and VA Locksmith.

3.5 HARDWARE SETS

- A. Following sets of hardware correspond to hardware symbols shown on drawings.
- B. Hardware Sets:

GROUP 1

2 HINGES	TA2714	4 1/2 x 4 1/2	26D	MC
1 HINGE	TA2714	4 1/2 x 4 1/2 QC8	26D	MC
1 ACSI MORTAR BOX	302-03-02	15"		VA
1 ELECTRIFIED LOCKSET	ML20905	LWA C6 H06 M92	630	CR
1 CLOSER	8501		689	NO
1 WALL BUMPER	406		US32D	RO
1 GASKETING	5050	CL-17 17'		NA
1 POWER SUPPLY	BPS-24-1			CR
CARD READER SHALL BE WORK OF DIVISION 28				

GROUP 2

3 HINGES	TA2714	4 1/2 x 4 1/2	26D	MC
1 FLUSH BOLT	555	12"	US26D	RO
1 LOCKSET	ML2055	LWA C6 HO6	630	CR
1 OVERHEAD DOOR STOP	904S		US32D	GL
1 SILENCER	RM			CE

GROUP 3

VAMC REPURPOSE ADMINISTRATION MEDICAL FILE ROOM
FOR BIDDING AND CONSTRUCTION 3/26/12

VA PROJECT NO. 541-13-102
 CBLH PROJECT NO. 14836

2 HINGES	TA2714 4 1/2 x 4 1/2	26D	MC
1 HINGE	TA2714 4 1/2 x 4 1/2 QC8	26D	MC
1 ACSI MORTAR BOX	302-03-02 15"		VA
1 ELECTRIFIED LOCKSET	ML20905 LWA C6 H06 M92	630	CR
1 CLOSER	8501	689	NO
1 PROTECTION PLATE	K1050 8" x 34"	US32D	RO
1 WALL BUMPER	406	US32D	RO
3 SILENCERS	RM		CE
1 POWER SUPPLY	BPS-24-1		CR

CARD READER SHALL BE WORK OF DIVISION 28

GROUP 4

2 HINGES	TA2714 4 1/2 x 4 1/2	26D	MC
1 HINGE	TA2714 4 1/2 x 4 1/2 QC8	26D	MC
1 ACSI MORTAR BOX	302-03-02 15"		VA
1 ELECTRIFIED LOCKSET	ML20905 LWA C6 H06 M92	630	CR
1 PROTECTION PLATE	K1050 8" x 34"	US32D	RO
1 WALL BUMPER	406	US32D	RO
3 SILENCERS	RM		CE
1 POWER SUPPLY	BPS-24-1		CR

CARD READER SHALL BE WORK OF DIVISION 28

GROUP 5

2 HINGES	TA2714 4 1/2 x 4 1/2	26D	MC
1 HINGE	TA2714 4 1/2 x 4 1/2 QC8	26D	MC
1 ACSI MORTAR BOX	302-03-02 15"		VA
1 ELECTRIFIED LOCKSET	ML20905 LWA C6 H06 M92	630	CR
1 PROTECTION PLATE	K1050 8" x 34"	US32D	RO
1 WALL BUMPER	406	US32D	RO
3 SILENCERS	RM		CE
1 POWER SUPPLY	BPS-24-1		CR

CARD READER SHALL BE WORK OF DIVISION 28

GROUP 6

2 HINGES	TA2714 4 1/2 x 4 1/2	26D	MC
1 HINGE	TA2714 4 1/2 x 4 1/2 QC8	26D	MC
1 ACSI MORTAR BOX	302-03-02 15"		VA
1 ELECTRIFIED LOCKSET	ML20905 LWA C6 H06 M92	630	CR
1 PROTECTION PLATE	K1050 8" x 34"	US32D	RO
1 WALL BUMPER	406	US32D	RO
3 SILENCERS	RM		CE
1 POWER SUPPLY	BPS-24-1		CR

CARD READER SHALL BE WORK OF DIVISION 28

GROUP 7

2 HINGES	TA2714 4 1/2 x 4 1/2	26D	MC
1 HINGE	TA2714 4 1/2 x 4 1/2 QC8	26D	MC
1 ACSI MORTAR BOX	302-03-02 15"		VA
1 ELECTRIFIED LOCKSET	ML20905 LWA C6 H06 M92	630	CR
1 CLOSER	8501	689	NO
1 PROTECTION PLATE	K1050 8" x 34"	US32D	RO
1 WALL BUMPER	406	US32D	RO
1 GASKETING	5050 CL-17 17'		NA
1 POWER SUPPLY	BPS-24-1		CR
CARD READER SHALL BE WORK OF DIVISION 28			

GROUP 8

2 HINGES	TA2714 4 1/2 x 4 1/2	26D	MC
1 HINGE	TA2714 4 1/2 x 4 1/2 QC8	26D	MC
1 ACSI MORTAR BOX	302-03-02 15"		VA
1 ELECTRIFIED LOCKSET	ML20905 LWA C6 H06 M92	630	CR
1 CLOSER	8501	689	NO
1 PROTECTION PLATE	K1050 8" x 34"	US32D	RO
3 SILENCERS	RM		CE
1 POWER SUPPLY	BPS-24-1		CR
CARD READER SHALL BE WORK OF DIVISION 28			

GROUP 9

2 HINGES	TA2714 4 1/2 x 4 1/2	26D	MC
1 HINGE	TA2714 4 1/2 x 4 1/2 QC8	26D	MC
1 ACSI MORTAR BOX	302-03-02 15"		VA
1 ELECTRIFIED LOCKSET	ML20905 LWA C6 H06 M92	630	CR
1 CLOSER	8501	689	NO
1 PROTECTION PLATE	K1050 8" x 34"	US32D	RO
1 WALL BUMPER	406	US32D	RO
1 GASKETING	5050 CL-17 17'		NA
1 POWER SUPPLY	BPS-24-1		CR
CARD READER SHALL BE WORK OF DIVISION 28			

GROUP 10

2 HINGES	TA2714 4 1/2 x 4 1/2	26D	MC
1 HINGE	TA2714 4 1/2 x 4 1/2 QC8	26D	MC
1 ACSI MORTAR BOX	302-03-02 15"		VA
1 ELECTRIFIED LOCKSET	ML20905 LWA C6 H06 M92	630	CR
1 CLOSER	PR8501	689	NO
2 PROTECTION PLATE	K1050 8" x 34"	US32D	RO
1 WALL BUMPER	406	US32D	RO
3 SILENCERS	RM		CE
1 POWER SUPPLY	BPS-24-1		CR
CARD READER SHALL BE WORK OF DIVISION 28			

GROUP 11

2 HINGES	TA2714	4 1/2 x 4 1/2	26D	MC
1 HINGE	TA2714	4 1/2 x 4 1/2 QC8	26D	MC
1 ACSI MORTAR BOX	302-03-02	15"		VA
1 ELECTRIFIED LOCKSET	ML20905	LWA C6 H06 M92	630	CR
1 CLOSER	8501		689	NO
1 PROTECTION PLATE	K1050	8" x 34"	US32D	RO
3 SILENCERS	RM			CE
1 POWER SUPPLY	BPS-24-1			CR

CARD READER SHALL BE WORK OF DIVISION 28

GROUP 12

2 HINGES	TA2714	4 1/2 x 4 1/2	26D	MC
1 HINGE	TA2714	4 1/2 x 4 1/2 QC8	26D	MC
1 ACSI MORTAR BOX	302-03-02	15"		VA
1 ELECTRIFIED LOCKSET	ML20905	LWA C6 H06 M92	630	CR
1 CLOSER	PR8501		689	NO
1 PROTECTION PLATE	K1050	8" x 34"	US32D	RO
1 WALL BUMPER	406		US32D	RO
1 GASKETING	5050	CL-17 17'		NA
1 POWER SUPPLY	BPS-24-1			CR

CARD READER SHALL BE WORK OF DIVISION 28

GROUP 12A

3 HINGES	T4A3786	4 1/2 x 4 1/2	26D	MC
1 LOCKSET	ML2055	LWA C6 H06	630	CR
2 PROTECTION PLATES	K1050	8" x 34"	US32D	RO
1 WALL BUMPER	406		US32D	RO
1 GASKETING	5050	CL-17 17'		NA
1 ELECTRIC STRIKE	1006		630	HS
1 ACSI MORTAR BOX	302-03092	15"		VA
1 MTSE CYLINDER	IC CORE			VA
1 POWER SUPPLY	BPS-24-1			CR

CARD READER SHALL BE WORK OF DIVISION 28
LOW ENERGY POWER ASSIST OPERATOR SHALL BE WORK OF SECTION 087113.11

GROUP 13

2 HINGES	TA2714	4 1/2 x 4 1/2	26D	MC
1 HINGE	TA2714	4 1/2 x 4 1/2 QC8	26D	MC
1 ACSI MORTAR BOX	302-03-02	15"		VA
1 ELECTRIFIED LOCKSET	ML20905	LWA C6 H06 M92	630	CR
1 CLOSER	8501		689	NO
1 PROTECTION PLATE	K1050	8" x 34"	US32D	RO
1 WALL BUMPER	406		US32D	RO
1 GASKETING	5050	CL-17 17'		NA
1 POWER SUPPLY	BPS-24-1			CR

CARD READER SHALL BE WORK OF DIVISION 28

GROUP 14

2 HINGES	TA2714 4 1/2 x 4 1/2	26D	MC
1 HINGE	TA2714 4 1/2 x 4 1/2 QC8	26D	MC
1 ACSI MORTAR BOX	302-03-02 15"		VA
1 ELECTRIFIED LOCKSET	ML20905 LWA C6 H06 M92	630	CR
1 CLOSER	PR8501	689	NO
1 PROTECTION PLATE	K1050 8" x 34"	US32D	RO
1 GASKETING	5050 CL-17 17'		NA
1 POWER SUPPLY	BPS-24-1		CR

CARD READER SHALL BE WORK OF DIVISION 28

GROUP 15

2 HINGES	TA2714 4 1/2 x 4 1/2	26D	MC
1 HINGE	TA2714 4 1/2 x 4 1/2 QC8	26D	MC
1 ACSI MORTAR BOX	302-03-02 15"		VA
1 DEADLOCK	DL4113 C6	626	CR
1 ELECTRIFIED LOCKSET	ML20905 LWA C6 H06 M92	630	CR
1 PROTECTION PLATE	K1050 8" x 34"	US32D	RO
1 WALL BUMPER	406		RO
3 SILENCERS	RM		CE
1 POWER SUPPLY	BPS-24-1		CR

CARD READER SHALL BE WORK OF DIVISION 28

GROUP 16

2 HINGES	TA2714 4 1/2 x 4 1/2	26D	MC
1 HINGE	TA2714 4 1/2 x 4 1/2 QC8	26D	MC
1 ACSI MORTAR BOX	302-03-02 15"		VA
1 ELECTRIFIED LOCKSET	ML20905 LWA C6 H06 M92	630	CR
1 CLOSER	8501	689	NO
1 PROTECTION PLATE	K1050 8" x 34"	US32D	RO
1 WALL BUMPER	406	US32D	RO
1 GASKETING	5050 CL-17 17'		NA
1 POWER SUPPLY	BPS-24-1		CR

CARD READER SHALL BE WORK OF DIVISION 28

GROUP 17

2 HINGES	TA2714 4 1/2 x 4 1/2	26D	MC
1 HINGE	TA2714 4 1/2 x 4 1/2 QC8	26D	MC
1 ACSI MORTAR BOX	302-03-02 15"		VA
1 ELECTRIFIED LOCKSET	ML20905 LWA C6 H06 M92	630	CR
1 CLOSER	8501	689	NO
1 PROTECTION PLATE	K1050 8" x 34"	US32D	RO
3 SILENCERS	RM		CE
1 POWER SUPPLY	BPS-24-1		CR

CARD READER SHALL BE WORK OF DIVISION 28

VA PROJECT NO. 541-13-102
CBLH PROJECT NO. 14836

GROUP 18

2 HINGES	TA2714	4 1/2 x 4 1/2	26D	MC
1 HINGE	TA2714	4 1/2 x 4 1/2 QC8	26D	MC
1 ACSI MORTAR BOX	302-03-02	15"		VA
1 ELECTRIFIED LOCKSET	ML20905	LWA C6 H06 M92	630	CR
1 CLOSER	8501		689	NO
1 WALL BUMPER	406		US32D	RO
1 GASKETING	5050	CL-20 20'		NA
1 POWER SUPPLY	BPS-24-1			CR

CARD READER SHALL BE WORK OF DIVISION 28

GROUP 19

5 HINGES	TA2714	4 1/2 x 4 1/2 NRP	26D	MC
1 HINGE	TA2714	4 1/2 x 4 1/2 QC8	26D	MC
1 ACSI MORTAR BOX	302-03-02	15"		VA
2 FLUSH BOLTS	557		US26D	RO
1 DUST PROOF STRIKE	570		US26D	RO
1 ELECTRIFIED LOCKSET	ML20905	LWA C6 H06 M92	630	CR
1 CLOSER	PR8501		689	NO
1 WALL BUMPER	406		689	NA
1 GASKETING	5050	CL-20 20'		CR
1 POWER SUPPLY	BPS-24-1			

CARD READER SHALL BE WORK OF DIVISION 28

- - - E N D - - -

SECTION 08 71 13.11
LOW ENERGY POWER ASSIST DOOR OPERATORS

PART 1 - GENERAL

1.1 DESCRIPTION

This section specifies low energy power assisted automatic operation of swing doors. The door operator system shall be complete including operator, controls, door arm and operator enclosure (header and cover).

1.2 RELATED WORK

- A. Sealants; Section 07 92 00, JOINT SEALANTS.
- B. Steel doors; Section 08 11 13, HOLLOW METAL DOORS AND FRAMES.
- C. Wood doors; Section 08 14 00, INTERIOR WOOD DOORS.
- D. Door hardware; Section 08 71 00, DOOR HARDWARE.
- E. Finish Color, Section 09 06 00, SCHEDULE FOR FINISHES.
- F. Electric general wiring, connections and equipment requirements; Division 26, ELECTRICAL.

1.3 MANUFACTURER'S QUALIFICATIONS

- A. Power assisted door operators, controls and other equipment shall be products of a manufacturer regularly engaged in manufacturing such equipment for a minimum of three years.
- B. One manufacturer of automatic door equipment shall be used throughout the project.

1.4 WARRANTY

Power assisted door operators, controls and other related equipment shall be subject to the terms of the "Warranty of Construction", FAR clause 52.246-21, except that the warranty period shall be two years in lieu of one year.

1.5 MAINTENANCE MANUALS

In accordance with Section 01 00 00, GENERAL REQUIREMENTS Article titled "INSTRUCTIONS," furnish four copies of maintenance manuals and instructions on automatic door operators.

1.6 SUBMITTALS

- A. Submit in accordance with Section 01 33 23, SHOP DRAWINGS, PRODUCT DATA, AND SAMPLES.
- B. Manufacturer's literature and data describing operators, power units, controls, door hardware and safety devices.
- C. Shop Drawings:

Showing location of controls and safety devices in relationship to each automatically operated door. This includes templates, wiring diagrams, fabrication details, anchorage and other information to providers of related work to coordinate the proper installation of the door operators.

1.7 DESIGN CRITERIA

- A. Power assisted automatic door equipment shall accommodate normal traffic as well as the weight of the doors.
- B. Equipment: UL approved and comply with applicable codes. Motors shall be rated minimum one-quarter horsepower and shall be single phase and 115 volts.
- C. Electrical Wiring; Provide wiring so that only a single power supply is required. Equipment and wiring shall be as specified in Division 26, ELECTRICAL.

1.8 APPLICABLE PUBLICATIONS

- A. The publications listed below form a part of this specification to the extent referenced. The publications are referenced in the text by the basic designation only.
- B. American National Standards Institute (ANSI):
ICC/ANSI A117.1-03.....Guideline for Accessible and Usable Buildings and Facilities-Providing Accessibility and Usability for Physically Handicapped People
- C. Builders Hardware Manufacturers Association, Inc. (BHMA):
156.19-07.....Power Assist and Low Energy Power Operated Doors

1.9 DESCRIPTION OF OPERATION

- A. Normal Hours of Operation: 24 hours per day.
 - 1. Door shall be opened from ingress side by activation of door operator thru a card reader or thru remote control station located at Reception/Waiting.
 - 2. Door shall be opened from egress side by activation of door operator thru wall-mounted push-plate.
- B. In the Event of a Power Failure:
 - 1. Door shall fail safe.

PART 2 - PRODUCTS

2.1 OPERATORS

- A. Automatic door operators shall be for commercial doors and shall be electromechanical and surface mounted above the door to the header or transom bar. The opening force shall be generated by a permanent magnet DC motor driving a combination spiral bevel/spur gear reducer and transmitted to the door through an arm linkage. Opening speed shall be adjustable and feature dual backcheck control allowing adjustment of backcheck speed and position. Closing shall be by spring force generated by a metal compression spring. The spring shall reduce manual opening force to not more than 67 N (15 lbf). The minimum diameter of spring wire shall be .007mm (172 in.). Under the specified design load of the door, the spring shall be capable of performing 2,000,000 cycles before fracture. Adjustable closing speed and fixed latch speed shall control the door in the closing cycle. The doors shall be operated manually at any time without damage to the operator or components.
- B. All operators shall have checking mechanism providing cushioning action at last part of door travel, in both opening and closing cycle. Operators shall recycle doors instantaneously to full open position from any point in closing cycle when control switch is reactivated.
- C. Operator shall be swinging type enclosed in housing. Operator shall open door by energizing motor and shall stop by electrically reducing voltage and stalling motor against mechanical stop. Door shall close by means of spring energy, and close force shall be controlled by gear system and motor being used as dynamic break without power. System shall operate as manual door control in event of power failure. Opening and closing speeds shall be adjustable:
 - 1. Swing Operator Housing: Housing shall be 140 mm (5-1/2 inches) wide by 150 mm (6 inches) high aluminum extrusions with enclosed end caps for application to 100 mm (4 inch) and larger frame systems. All structural sections shall have a minimum thickness of 3.7 mm (0.146 inch) and be fabricated of 6063-T5 aluminum alloy.
 - 2. Swing Power Operator: Completely assembled and sealed unit which shall include helical gear drive transmission, mechanical spring and bearings, all located in cast aluminum case and filled with special lubricant for extreme temperature conditions. A "DC" shunt-wound permanent magnet motor with sealed ball bearings shall be attached to transmission system. Complete unit shall be rubber mounted with

- provisions for easy maintenance and replacement, without removing door from pivots or frame.
3. Connecting hardware for swing overhead concealed type power operator shall have drive arm attached to door with a pin linkage rotating in a self-lubricating bearing and adjustable slide block, traveling in an interconnected track and top pivot assembly. Top track and pivot assembly shall be fabricated of steel. Door shall not pivot on shaft of operator.
 4. Electrical Control: Operator shall have a self contained electrical control unit, including necessary transformers, relays, rectifiers, and other electronic components for proper operation and switching of power operator. Relays shall be plug-in type for individual replacement and all connecting harnesses shall have interlocking plugs. Control shall also include time delay for normal cycle. Swing door control shall include safe-swing circuit with optional switching which automatically limits power and slows door when approached from the doors swing area.
 5. On pairs of doors, operators shall allow either door to be opened manually without the other door opening.

2.2 MICROPROCESSOR CONTROLS

- A. The system shall include a multi-function microprocessor control providing adjustable hold open time (1 - 30 sec.), LED indications for actual position unknown, system status, open obstruction shutdown, activation signal, safety mat/sensor signal, Stop-and-Hold signal, and mode selector switches providing a means for easy field selection of the following functions: push-to-operate, latch assist and stack pressure. Control shall be capable of receiving activation signals from any device with normally open dry contact output.
 1. With push-to-operate function enabled, the control shall provide a means of initiating a self-start activation circuit by slightly pushing the door open at any point in the door swing.
 2. Latch Assist shall provide a two second impulse in the close direction to overcome restrictions with locking devices of pressure differentials, allowing the unit to operate in standard time delay mode, and permitting the door to close from the full open position after the hold time is satisfied. All activation modes shall provide fully adjustable opening speed.

- B. The door shall be held open by low voltage applied to the continuous duty motor. The control shall include an adjustable safety circuit that monitors door operation and shuts the motor off if an open obstruction is sensed. The control shall include a recycle feature that reopens the door if an obstruction is sensed at any point during its closing cycle. The control shall include a standard three position toggle switch with functions for ON, OFF, and HOLD OPEN.

2.3 ENCLOSURE

Operator shall be completely self-contained within an extruded aluminum housing (alloy 6063-T6) to conceal operator mechanism and mounting brackets and with removable access cover with an overall maximum size of 140 mm (5-1/2 inches) wide by 150 mm (6 inches) deep. Header color shall be integral color anodized/painted to match adjacent storefront/frame finish.

2.4 ACTIVATION DEVICES

- A. Automatic: Opening cycle shall be activated by pressing switches with international symbol of accessibility and "PRESS TO OPEN DOOR" engraved on the faceplate. Switches shall be installed in a standard 2-gang electrical wall box and placed in a location in compliance with ANSI A117.1. Switches may be wall mounted or mounted on a free standing post or guard rail.
- B. Manual: Push-to-operate; manually pushing the door shall activate the automatic opening cycle. Door shall automatically close after timer delay expires.
- C. Opening and closing force, measured 25 mm (1 inch) out from the lock stile of the door, shall not exceed 67 N (15 lbf) to stop the door when operating in either direction or cycle.
- D. Opening Time: Doors shall be field adjusted so that opening time to back check or 80 degrees, whichever occurs first, shall be 3 seconds or longer as required in Table 1. Backcheck shall not occur before 60 degrees opening.
Total opening time to fully open shall be as in Table II.
- E. Closing Time:
Doors shall be field adjusted to close from 90 degrees to 10 degrees in 3 seconds or longer as required in Table 1.
 - 1. Doors shall be field adjusted to close from 10 degrees to fully close position in not less than 1.5 seconds.

2. Doors shall be field adjusted to remain fully open for not less than 5 seconds.
3. Table 1 provides speed settings for various widths and weights of doors for obtaining results complying with this paragraph.

F. Cycle Tests:

1. Low Energy Power Operated, Low Energy Power Open and Power Assist Operators shall be cycle tested for 300,000 cycles.
2. Use the widest and heaviest door specified as a test specimen.
Narrower or lighter doors of the same configurations shall then be considered to meet the cycle test requirements.

Table 1

Minimum Opening Time to Backcheck or 80 degrees, which ever occurs first and the Minimum Closing Time from 90 degrees to Latch Check or 10 degrees.

"D" Door Leaf Width- mm (inches)	"W" Door Weight in kg (pounds) Matrix Values are in seconds				
	(100) 45.4	(56.7) 125	(68.0) 150	(79.4) 175	(90.7) 200
(762) 30	3.0	3.0	3.0	3.0	3.5
(914) 36	3.0	3.5	3.5	4.0	4.0
(1067) 42	3.5	4.0	4.0	4.5	4.5

Doors of other weights and widths can be calculated using the formula;

$$T = DvW/133 \text{ in US units} \quad T = DvW/2260 \text{ in SI (metric) units}$$

Where: T= Time, seconds

D= Door width, mm (inches)

W= Door weight, kg (lbs)

The values for "T" time have been rounded up to the nearest half second.

These values are based on a kinetic energy of (1.25 lbf-ft).

Table II

Total Opening Time to Full Open Position

Backcheck at 60 degrees	Backcheck at 70 degrees	Backcheck at 80 degrees
Table 1 plus 2 seconds	Table 1 plus 1.5 seconds	Table 1 plus 1 second

Note: To determine maximum times from close to full open, the operator shall be adjusted as shown in the chart. Backcheck occurring at a point between positions in Table II shall use the lowest setting. For example, if the backcheck occurs at 75 degrees, the full open shall be the time shown in Table 1 plus 1.5 seconds.

2.5 POWER UNITS

Provide separate self-contained electric circuits for automatic operators located on each floor of the building. Interruption or failure of power circuits for operators located on one floor of the building shall not interfere with continuous performance of automatic operated doors located on other floors. Capacity and size of power circuits shall be in accordance with automatic operator manufacturer's specifications.

2.6 SAFETY DEVICES

- A. Time delay switches shall be adjustable between 5 to 60 seconds and shall control closing cycle of doors.
- B. Each swing door shall have installed a motion sensor to detect any person standing in the door swing path and prevent the door from opening.
- C. Motion sensors shall consist of detection modules, factory prepared to be attached to each side of the lock/strike stile, an armored flex link power cable and bracket assembly, factory prepared for attachment to the pivot stile; a logic board and a position encoder which shall mount to the operator. The detection modules shall contain transmitting and receiving diodes and sense multidimensional zones for detection of people and/or objects in the door area. Detection modules shall be high impact, shock resistant zinc castings with tinted lenses. The swing door sensor system shall provide complete operate and safety zone coverage. These zones shall be fully adjusted to meet specific jobsite conditions (sidewalls, adjacent panels, etc.) The system shall not be affected by ultrasonic, ambient light or radios frequencies within the vicinity of the swing door.
- D. Each swing door shall have installed a re-activation sensor mounted on the push-side door face near the top detect any person standing in the door swing path and prevent the door from closing. Wiring for the re-activation sensor between the door and frame shall be concealed in a power transfer device, hinge or pivot provided under Section 08 71 00; wire chase in door provided under door section.

PART 3 - EXECUTION

3.1 INSTALLATION

- A. Coordinate installation of equipment with other related work. Manual controls and power disconnect switches shall be recessed or semi-flush mounted in partitions. Secure operator components to adjacent construction with suitable fastenings. Conceal conduits, piping, and electric equipment in finish work.
- B. Install power units in locations shown. Where units are to be mounted on walls, provide metal supports or shelves for the units. All equipment, including time delay switches, shall be accessible for maintenance and adjustment.
- C. Operators shall be adjusted and must function properly for the type of traffic (pedestrians) expected to pass through doors. Each door leaf of pairs of doors shall open and close in synchronization. On pairs of doors, operators shall allow either door to be opened manually without the other door opening.
- D. Install controls at positions shown and make them convenient for particular traffic expected to pass through openings. Maximum height of push plate wall switches from finished floors shall be 40 inches unless otherwise approved by the COTR.

---- END ----

SECTION 08 80 00
GLAZING

PART 1 - GENERAL

1.1 DESCRIPTION

This section specifies glass, related glazing materials and accessories. Glazing products specified apply to factory or field glazed items.

1.2 RELATED WORK

- A. Section 08 11 13, HOLLOW METAL DOORS AND FRAMES
- B. Section 08 14 00, WOOD DOORS.

1.3 LABELS

- A. Temporary labels:
 - 1. Provide temporary label on each light of glass identifying manufacturer or brand and glass type, quality and nominal thickness.
 - 2. Label in accordance with NFRC (National Fenestration Rating Council) label requirements.
 - 3. Temporary labels shall remain intact until glass is approved by COTR.
- B. Permanent labels:
 - 1. Locate in corner for each pane.
 - 2. Label in accordance with ANSI Z97.1 and SGCC (Safety Glass Certification Council) label requirements.
 - a. Tempered glass.

1.4 SUBMITTALS

- A. In accordance with Section 01 33 23, SHOP DRAWINGS, PRODUCT DATA, AND SAMPLES.
- B. Manufacturer's Literature and Data:
 - 1. Glass, each kind required.
 - 2. Elastic compound for metal sash glazing.

1.5 DELIVERY, STORAGE AND HANDLING

- A. Delivery: Schedule delivery to coincide with glazing schedules so minimum handling of crates is required. Do not open crates except as required for inspection for shipping damage.
- B. Storage: Store cases according to printed instructions on case, in areas least subject to traffic or falling objects. Keep storage area clean and dry.

- C. Handling: Unpack cases following printed instructions on case. Stack individual windows on edge leaned slightly against upright supports with separators between each.

1.6 PROJECT CONDITIONS

Field Measurements: Field measure openings before ordering tempered glass products. Be responsible for proper fit of field measured products.

1.7 APPLICABLE PUBLICATIONS

- A. Publications listed below form a part of this specification to extent referenced. Publications are referenced in text by basic designation only.
- B. American National Standards Institute (ANSI):
Z97.1-04.....Safety Glazing Material Used in Building -
Safety Performance Specifications and Methods
of Test.
- C. American Society for Testing and Materials (ASTM):
C1363-05.....Thermal Performance of Building Assemblies, by
Means of A Hot Box Apparatus
C794-06.....Adhesion-in-Peel of Elastomeric Joint Sealants.
C864-05.....Dense Elastomeric Compression Seal Gaskets,
Setting Blocks, and Spacers.
C920-08.....Elastomeric Joint Sealants.
C1036-06.....Flat Glass.
C1048-04.....Heat-Treated Flat Glass-Kind HS, Kind FT Coated
and Uncoated Glass.
E84-09.....Surface Burning Characteristics of Building
Materials.
- D. Code of Federal Regulations (CFR):
16 CFR 1201 - Safety Standard for Architectural Glazing Materials;
1977, with 1984 Revision.
- E. National Fire Protection Association (NFPA):
80-08.....Fire Doors and Windows.
- F. National Fenestration Rating Council (NFRC)
- G. Safety Glazing Certification Council (SGCC)2009:
Certified Products Directory (Issued Semi-Annually).
Antiterrorism Standards for Buildings
- H. Glass Association of North America (GANA):

Glazing Manual (Latest Edition)

Sealant Manual (2008)

PART 2 - PRODUCT

2.1 GLASS

- A. Use thickness stated unless specified otherwise in assemblies.
- B. Clear Glass:
 - 1. ASTM C1036, Type I, Class 1, Quality q3.
 - 2. Thickness, 6 mm (1/4 inch).

2.2 HEAT-TREATED GLASS

- A. Clear Tempered Glass:
 - 1. ASTM C1048, Kind FT, Condition A, Type I, Class 1, Quality q3.
 - 2. Thickness, 6 mm (1/4 inch).

2.3 FIRE RESISTANT GLASS WITHOUT WIRE MESH

- A. Fire resistant glass or glass assembly classified by UL in Building Materials Directory or other approved testing laboratory bearing permanent mark of classification.
- B. Firelite.
 - 1. UL listing R13377-1, 4.8 mm (3/16 inch) thick, unpolished.
 - 2. Distributed by Technical Glass Products; Kirkland, WA 98033.
- C. Pyrovue Commercial.
 - 1. UL listing R10178(N), 41 mm (1-5/8 inch) thick.
 - 2. Represented by Advanced Glass Systems Corporation, Trumbauersville, PA 18970-0051

PART 3 - EXECUTION

3.1 EXAMINATION

- A. Verification of Conditions:
 - 1. Examine openings for glass and glazing units; determine they are proper size; plumb; square; and level before installation is started.
 - 2. Verify that glazing openings conform with details, dimensions and tolerances indicated on manufacturer's approved shop drawings.
- B. Advise Contractor of conditions which may adversely affect glass and glazing unit installation, prior to commencement of installation: Do not proceed with installation until unsatisfactory conditions have been corrected.

3.2 PREPARATION

- A. For sealant glazing, prepare glazing surfaces in accordance with GANA-02 Sealant Manual.
- B. Determine glazing unit size and edge clearances by measuring the actual unit to receive the glazing.
- C. Shop fabricate and cut glass with smooth, straight edges of full size required by openings to provide GANA recommended edge clearances.
- D. Verify that components used are compatible.
- E. Clean and dry glazing surfaces.
- F. Prime surfaces scheduled to receive sealants, as determined by preconstruction sealant-substrate testing.

3.3 INSTALLATION - GENERAL

- A. Install in accordance with GANA-01 Glazing Manual and GANA-02 Sealant Manual unless specified otherwise.
- B. Glaze in accordance with recommendations of glazing and framing manufacturers, and as required to meet the Performance Test Requirements specified in other applicable sections of specifications.
- C. Set glazing without bending, twisting, or forcing of units.
- D. Do not allow glass to rest on or contact any framing member.
- E. Glaze doors in a securely fixed or closed and locked position, until sealant, glazing compound, or putty has thoroughly set.
- F. Tempered Glass: Install with roller distortions in horizontal position unless otherwise directed.
- G. Fire Resistant Glass:
 - 1. Other fire resistant glass: Glaze in accordance with UL design requirements.

3.4 INSTALLATION - INTERIOR WET/DRY METHOD (TAPE AND SEALANT)

- A. Cut glazing tape to length and install against permanent stops, projecting 1.6 mm (1/16 inch) above sight line.
- B. Place setting blocks at 1/3 points with edge block no more than 150 mm (6 inches) from corners.
- C. Rest glazing on setting blocks and push against tape to ensure full contact at perimeter of pane or unit.
- D. Install removable stops, spacer shims inserted between glazing and applied stops at 600 mm (24 inch) intervals, 6 mm (1/4 inch) below sight line.

- E. Fill gaps between pane and applied stop with sealant to depth equal to bite on glazing, to uniform and level line.
- F. Trim protruding tape edge.

3.5 INSTALLATION - INTERIOR WET METHOD (COMPOUND AND COMPOUND)

- A. Install glazing resting on setting blocks. Install applied stop and center pane by use of spacer shims at 600 mm (24 inch) centers, kept 6 mm (1/4 inch) below sight line.
- B. Locate and secure glazing pane using glazers' clips.
- C. Fill gaps between glazing and stops with glazing compound until flush with sight line. Tool surface to straight line.

3.6 REPLACEMENT AND CLEANING

- A. Clean new glass surfaces removing temporary labels, paint spots, and defacement after approval by COTR.
- B. Replace cracked, broken, and imperfect glass, or glass which has been installed improperly.
- C. Leave glass, putty, and other setting material in clean, whole, and acceptable condition.

3.7 PROTECTION

Protect finished surfaces from damage during erection, and after completion of work. Strippable plastic coatings on colored anodized finish are not acceptable.

3.8 GLAZING SCHEDULE

- A. Fire Resistant Glass:
 - 1. Use Fire Resistant Glass without wire mesh where scheduled on drawings.
- B. Tempered Glass:
 - 1. Install tempered glass where scheduled on drawings.

- - - E N D - - -

VA PROJECT NO. 541-13-102
CBLH PROJECT NO. 14836

SECTION 09 06 00
SCHEDULE FOR FINISHES

SECTION 09 06 00-SCHEDULE FOR FINISHES

VAMC: WADE PARK

Location: CLEVELAND, OHIO

Project No. and Name: REPPUROSE ADMINISTRATION MEDICAL FILE ROOM, VA PROJ. NO. 541-13-102

SUBMISSION: FOR BIDDING AND CONSTRUCTION

Date: MARCH 26, 2012

VAMC REPURPOSE ADMINISTRATION MEDICAL FILE ROOM
FOR BIDDING AND CONSTRUCTION 3/26/12

SECTION 09 06 00
SCHEDULE FOR FINISHES

PART I - GENERAL

1.1 DESCRIPTION

This section contains a coordinated system in which requirements for materials specified in other sections shown are identified by abbreviated material names and finish codes in the room finish schedule or shown for other locations.

1.2 MANUFACTURERS

Manufacturer's trade names and numbers used herein are only to identify colors, finishes, textures and patterns. Products of other manufacturer's equivalent to colors, finishes, textures and patterns of manufacturers listed that meet requirements of technical specifications will be acceptable upon approval in writing by contracting officer for finish requirements.

1.3 SUBMITALS

Submit in accordance with SECTION 01 33 23, SHOP DRAWINGS, PRODUCT DATA, AND SAMPLES—provide quadruplicate samples for color approval of materials and finishes specified in this section.

1.4 MATERIAL, MANUFACTURER, FINISH, AND COLOR SELECTED BY OWNER

- A. Unless otherwise indicated in Schedule for Finishes, material, manufacturer, finish and color will be selected by Owner.

PART 2- PRODUCTS

2.1 DIVISION 06, WOOD PLASTICS AND COMPOSITES

A. SECTION 06 20 00, FINISH CARPENTRY

1. APT CENTER - COPY/WORK, ROOM B-AC268					
Finish Code	Component	Material	Manufacturer	Finish	Color
SSM-1	Countertop	Solid Surface	DuPont "Corian"	-	Serene Sage
HPDL-1	Vertical Surface(s)	Plastic Laminate	Lab Designs	Furniture Finish	Chocolate Pear 363MT

2. APT CENTER - BREAK AREA/PANTRY, ROOM B-AC270A					
Finish Code	Component	Material	Manufacturer	Finish	Color
SSM-1	Countertop*	-	-	-	-
HPDL-1	Vertical Surface(s)	-	-	-	-
CEG-1**	Cabinet Grille	Aluminum	McNichols	Mill Finish	-
DRP-1	Decorative Wall Panel	3/8" Thick Resin	3-Form	***	Pattern: Bear Grass Fade

* See elevations for height of backsplash

**Product #1725753241, square 1/4" perfed panel

***Size and profile on drawings. Hand polished panel edges and predrilled holes for 3-Form point supports in panels by 3-Form. See Cabinet Hardware Schedule for mounting hardware.

--

3. APT CENTER-COLLABORATION, ROOM B-AC270B, OPEN STUDENT OFFICES ROOM B-AC270C AND ADJOINING PASSAGES; CONFERENCE ROOM B-AC286 (CHR-1 ONLY)					
Finish Code	Component	Material	Manufacturer	Finish	Color
HPDL-1	Vertical Surface(s)	Plastic Laminate*	Lab Design	Furniture Finish	Chocolate Pear 363MT
CHR-1**	Chair Rail	Wood - White Maple	-	Catalyzed Polyurethane	Color to match HPDL-1
REV-1*	Reveal	Metal Laminate	Wilsonart	Satin Brushed	Natural Aluminum #66257-449
DRP-1**	Decorative Wall Panels	3/8" Thick Resin	3-Form	***	Pattern: Bear Grass Fade

*See Drawings for Locations

** Size and profile as shown on Drawings. See Drawings for locations.

*** Hand polished panel edges and pre-drilled holes for 3-Form point supports in panels (see drawings)
See Cabinet & Hardware Schedules for DRP mounting hardware.

4. APT CENTER - RECEPTION/WAITING, ROOM B-AC260					
Finish Code	Component	Material	Manufacturer	Finish	Color
HPDL-1	Vertical Surface(s)	Plastic Laminate*	-	-	-
CHR-1**	Chair Rail	Wood - White Maple	-	Catalyzed Polyurethane	Color to match HPDL-1
REV-1*	Reveal	Metal Laminate		-	-

*See Drawings for Locations

** Size and profile as shown on Drawings. See Drawings for locations.

5. APT CENTER - ENTRY - CORRIDOR B-AC298					
Finish Code	Component	Material	Manufacturer	Finish	Color
HPDL-1	Vertical Surface(s)	Plastic Laminate	-	-	-
REV-1	Reveal	Metal Laminate	-	-	-

6. ANTI-COAG COPY ROOM B-AC282 AND BREAK ROOM B-AC283					
Finish Code	Component	Material	Manufacturer	Finish	Color
SSM-1	Countertop Surface*	-	-	-	-
HPDL-1	Vertical Surfaces	-	-	-	-

* See elevations for height of backsplash

7. RECEPTION COUNTER PUBLIC SIDE, PERSONNEL HEALTH WAITING, ROOM B-AC250 AND PASSAGE B-AC250C					
Finish Code	Component	Material	Manufacturer	Finish	Color
HPDL-1	Vertical Surfaces	-	-	-	-
HPDL-2	Countertop	Plastic Laminate	Formica	Matte	Earth Wash 7213-58

8. RECEPTION COUNTER STAFF SIDE, PERSONNEL HEALTH RECEPTION, ROOM B-AC256					
Finish Code	Component	Material	Manufacturer	Finish	Color
HPDL-2	Countertop	-	-	-	-

9. CORRIDORS B-AC284, B-AC298 AND B-AC299					
Finish Code	Component	Material	Manufacturer	Finish	Color
QWB-1*	Quartz Wall Base	Quartz Composite	DuPont "Zodiac"	Polished/6"x3/4"	Storm Grey

* Top exposed edge to be eased to match existing adjacent

B. CABINET AND HARDWARE SCHEDULE

Reference No. & Code	Component	Manufacturer	Mfr.'s Color Name/No.
1	Door and Drawer Pull	Liberty Hardware	62312, Satin Nickel, Avante Series
2	Self-closing hinges; flush overlay with synthetic dowels	Blum	71T6580 - Nickel plated (170 degree)
3	Cabinet Locks - Disc Tumbler, cam type lock for flush overlay construction	National Cabinet Lock	C8053 - Brite Nickel
4	Box Drawer Slide	Accuride	3832, 100 # capacity, full extension
5	Cabinet Shelf Support Pins	Knape and Vogt	346 ANO (Anochrome)
6	Support Bracket	A&M Hardware	Field finish paint - color selected by Owner to match adjacent wall
7	Grommets	Doug Mockett	2-1/2" dia. EDP flip top, color: Walnut Brown
8	DRP1 Toggle Bolt	3-Form	Required 3-Form toggle for substrate
9	DRP1 Flange	3-Form	2" dia. x 1/4" thick, stainless steel
10	DRP1 Barrel	3-Form	1" dia. x 3" long, stainless steel
11	DRP1 Cap	3-Form	1" dia. x 3/4" long, stainless steel

2.2 DIVISION 08 - OPENINGS

A. SECTION 08 11 13, HOLLOW METAL DOORS AND FRAMES

Paint both sides of door and frames same color including ferrous metal louvers, and hardware attached to door	
Component	Color of Paint Type and Gloss
Door	P3A, Semi-Gloss*
Frame	P3A, Semi-Gloss*
Window frame	P3A, Semi-Gloss*

* Corridors B-AC284, 298 and 299

B. SECTION 08 14 00, WOOD DOORS

Component	Finish/Color
Doors	Marshfield Signature Series, plain sliced White Maple, Clear 0-95 with Enviroclad UV Finish
Frames	P3A, Semi-Gloss*

*Corridors B-AC284, 298 and 299

C. SECTION 08 56 19, PASS WINDOWS (2 WINDOW HARDWARE, ASSEMBLY NO. P992)

Part	Part Number	Glazing*	Manufacturer	Mfg. Color Name/No.
Upper Channel	993	-	Knape & Vogt	-
Lower Track	999	-	Knape & Vogt	-
Shoes	995	-	Knape & Vogt	-
Bumper	1087	-	Knape & Vogt	Rubber
Ball Bearing Carrier	997	-	Knape & Vogt	Zinc Plated Steel
Sliding Door Lock	963 CHR	-	Knape & Vogt	Chrome

* 1/4" Clear Tempered Glass

D. SECTION 08 71 00 BUILDERS HARDWARE: REFER TO HARDWARE SCHEDULE FOR FINISHES

E. SECTION 08 71 13.11, LOW ENERGY POWER ASSIST DOOR OPERATOR

Item	Manufacturer	Model	Finish
Low Energy Power Assist Door Operator	Stanley	"Magic Access	Push Plate SS #4

2.3 DIVISION 09 - FINISHES

A. SECTION 09 30 13, CERAMIC/PORCELAIN TILING

CORRIDORS B-AC284, B-AC298 AND B-AC299					
Finish Code	Size	Manufacturer	Pattern	Color	Grout
PCT-1	24"x24"	Stone Peak	Limestone	Honey, USH2424002	Quartz Lock, Color: Hemp
PCT-2	24"x24"	Stone Peak	Limestone	Walnut USH2424003	Quartz Lock, Color: Hemp

* Manufactured by Star Quartz, Grout Joint to be 1/16"

B. SECTION 09 51 00, ACOUSTICAL CEILINGS

Finish Code	Component	Color/Pattern	Manufacturer	Mfg Name/No.
ESS-1	Exposed Suspension System	White, 15/16"	Armstrong	Prelude XL
AT-1	Acoustical Tile	White, 2x2	Armstrong	Dune, 1772
AT-2	Acoustical Tile	White, 2x2	Armstrong	Ultima, 1910
DMC-1	Decorative Metal Ceiling System	Color: Silver Satin Pattern: S250	Armstrong	Serpentina, 622SH-916

C. SECTION 09 65 19, RESILIENT TILE FLOORING

Finish Code	Size	Material/Component	Manufacturer	Mfg Name/No.
VT-1*	4" x 36"	Vinyl Tile	Centiva	Zebrano, CP3301-CTK
VT-2	18"x18"	Vinyl Tile	Centiva	Moroccan Quartzite, NS7232-EQU

* Square Edge

D. SECTION 09 65 13, RESILIENT BASE STAIR TREADS AND ACCESSORIES

Finish Code	Item	Height	Manufacturer	Mfg Name/No.
RB-1	Rubber Base (RB)	4" Nominal Straight	Johnsonite	Toast, 283*
RB-2	Rubber Base (RB)	4" Nominal Coved	Johnsonite	Toast, 283*

* Tightlock Series

E. SECTION 09 65 16, VINYL SHEET FLOORING, HEAT WELDED SEAMS (WSF)

Finish Code	Pattern Name	Manufacturer	Mfg. Color Name/No.
WSF-1	Timberscapes	Teknoflor	Dark Alder, 53906*

* With matching color weld rod (WR-1)

F. SECTION 09 68 00, CARPET EDGE STRIP (TRANSITION STRIPS)

Finish Code	Material	Manufacturer	Mfg. Color Name/No.
TS-1	Stainless Steel	Schluter	Schiene-E*
TS-2	Stainless Steel	Schluter	Schiene-E-R (Radius)*

* Height to form smooth transition from CPT to VT, and VT to WSF.

G. SECTION 09 68 00, CARPET MODULES (CPT)

Finish Code	Size	Pattern direction	Manufacturer	Mfg. Color Name/No.
CPT-1	24" x 24"	Diffuse/quarter turn	Shaw	Annual/75150
CPT-2	24" x 24"	The Socialite/quarter turn	Shaw	Dante, 66880
CPT-3	24" x 24"	Etch/Monolithic	Shaw	Effervescence, 24330
CPT-4	24" x 24"	Continuity/Monolithic	Mannington	Dewkist, 1212

H. SECTION 09 91 00, PAINT AND COATINGS

1. Gloss and Sheen Standards

Gloss Level 1	a traditional matte finish-flat	Gloss @60	Sheen @85
Gloss Level 2	a high side sheen flat-"a velvet-like" finish	max 5 units, and max 10 units, and	max 10 units
Gloss Level 3	a traditional "egg-shell like" finish	10-25 units, and	10-35 units
Gloss Level 4	a "satin-like" finish	20-35 units, and	10-35 units
Gloss Level 5	a traditional semi-gloss	35-70 units	min. 35 units
Gloss Level 6	a traditional gloss	70-85 units	
Gloss level 7	a high gloss	more than 85 units	

2. Paint code	Gloss	Manufacturer	Mfg. Color Name/No.
PIA	Eggshell	Sherwin-Williams	SW7044, Amazing Gray
PIB	Eggshell	Sherwin-Williams	SW7037, Balanced Beige
PIC	Eggshell	Sherwin-Williams	SW7513, Sanderling
PID	Eggshell	Sherwin-Williams	SW7584, Theatre Red
PIE	Eggshell	Sherwin-Williams	SW7736, Garden Sage
PIF	Eggshell	Sherwin-Williams	SW6142, Macadamia
PIG	Eggshell	Sherwin-Williams	SW7731, San Antonio Sage
PIH	Eggshell	Sherwin-Williams	SW1080, Merino Wool
PIJ	Eggshell	Sherwin-Williams	SW1900, Luminous White
P2A	Semi-Gloss	Sherwin-Williams	SW6142 Macadamia
P3A	Semi-Gloss	Sherwin-Williams	SW7040, Smokehouse
P3B	Semi-Gloss	Sherwin-Williams	Coordinate color & finish w/Owner

I. SECTION 09 72 16, VINYL COATED FABRIC AND POLYETHELENE WALLCOVERING (W)

Finish Code	Manufacturer/Product	Mfg. Color Name/No.
W1	Carnegie/Xorel	Quarry Pattern, Color: W94

2.4 DIVISION 10 - SPECIALTIES

A. SECTION 10 21 23, HOSPITAL CUBICLE TRACKS

Finish Code	Manufacturer	Mfg. Color Name/No.
AA	General Cubicle Company	Clear Anodized Aluminum

B. SECTION 10 26 00, WALL GUARDS AND CORNER GUARDS

Item	Material	Manufacturer	Mfg. Color Name/Model
90 °Corner Guards, CG-1	Acrovyn	Construction Specialties	Brushed Silver/FS-20N
Corner Guards End Walls, CG-2	Acrovyn	Construction Specialties	Brushed Silver/FSC-25N

2.5 DIVISION 26 - ELECTRICAL

A. SECTION 26 51 00, BUILDING LIGHTING INTERIOR

Code	Fixture Type	Manufacturer	Model No.	Finish/Color
-	Wall Sconce	DAC Lighting	D1192-1F32	Brushed Aluminum (AL), White Opal Acrylic Shade
-	Pendant	DAC Lighting	D5310	Polished Chrome (P3), White Opal (WO), Glass Shade
-	Track Lighting	Tech Lighting "John Head"	700Mojon03S	Satin Nickel(S), size: 3" length
-	Cove Lighting	Electrix "Lumiledge"	LISR-FR7	Aluminum (Not exposed)

PART III EXECUTION

3.1 FINISH SCHEDULES & MISCELLANEOUS ABBREVIATIONS

FINISH SCHEDULE & MISCELLANEOUS ABBREVIATIONS	
Term	Abbreviation
Acoustical Ceiling	AT
Anodized Aluminum	AA
Carpet Module Tile	CPT
Concrete	C
Decorative Metal Ceiling	DMC
Decorative Resin Panel	DRP
Existing	E
Exposed Suspension System	ESS
Gypsum Wallboard	GWB
Material	MAT
Metal Laminate	ML
Paint	P
Plastic Laminate	HPDL
Porcelain Ceramic Tile	PCT
Quartz Wall Base	QWB
Rubber Base	RB
Solid Surface Material	SSM
Transition Strip	TS
Vinyl and Polyethelene Wallcovering	W
Vinyl Sheet Flooring, Welded Seams	WSF
Vinyl Tile	VT

3.2 FINISH SCHEDULE SYMBOLS

- Symbol Definition
- ** Same finish as adjoining walls
 - No color required
 - E Existing
 - XX To match existing
 - EFTR Existing finish to remain
 - RM Remove

-----END-----

SECTION 09 22 16
NON-STRUCTURAL METAL FRAMING

PART 1 - GENERAL

1.1 DESCRIPTION

This section specifies steel studs wall systems, ceiling or soffit suspended or furred framing, wall furring, fasteners, and accessories for the screw attachment of gypsum board, or other building boards.

1.2 RELATED WORK

- A. Support for wall mounted items: Section 05 50 00, METAL FABRICATIONS.
- B. Ceiling suspension systems for acoustical tile or panels and lay in gypsum board panels: Section 09 51 00, ACOUSTICAL CEILINGS Section 09 29 00, GYPSUM BOARD.

1.3 TERMINOLOGY

- A. Description of terms shall be in accordance with ASTM C754, ASTM C11, ASTM C841 and as specified.
- B. Underside of Structure Overhead: In spaces where steel trusses or bar joists are shown, the underside of structure overhead shall be the underside of the floor or roof construction supported by beams, trusses, or bar joists. In interstitial spaces with walk-on floors the underside of the walk-on floor is the underside of structure overhead.
- C. Thickness of steel specified is the minimum bare (uncoated) steel thickness.

1.4 SUBMITTALS

- A. Submit in accordance with Section 01 33 23, SHOP DRAWINGS, PRODUCT DATA, AND SAMPLES.
- B. Manufacturer's Literature and Data:
 - 1. Studs, runners and accessories.
 - 2. Hanger inserts.
 - 3. Channels (Rolled steel).
 - 4. Furring channels.
 - 5. Screws, clips and other fasteners.
- C. Shop Drawings:
 - 1. Typical ceiling suspension system.
 - 2. Typical metal stud and furring construction system including details around openings and corner details.
 - 3. Typical shaft wall assembly
 - 4. Typical fire rated assembly and column fireproofing showing details of construction same as that used in fire rating test.

- D. Test Results: Fire rating test designation, each fire rating required for each assembly.

1.5 DELIVERY, IDENTIFICATION, HANDLING AND STORAGE

In accordance with the requirements of ASTM C754.

1.6 APPLICABLE PUBLICATIONS

- A. The publications listed below form a part of this specification to the extent referenced. The publications are referenced in the text by the basic designation only.
- B. American Society For Testing And Materials (ASTM)
- A123-09.....Zinc (Hot-dip Galvanized) Coatings on Iron and Steel Products
 - A653/A653M-09.....Steel Sheet, Zinc-Coated (Galvanized) or Zinc-Iron Alloy Coated (Galvannealed) by the Hot-Dip Process
 - A641-09.....Zinc-Coated (Galvanized) Carbon Steel Wire
 - C11-10.....Terminology Relating to Gypsum and Related Building Materials and Systems
 - C635-07.....Manufacture, Performance, and Testing of Metal Suspension System for Acoustical Tile and Lay-in Panel Ceilings
 - C636-06.....Installation of Metal Ceiling Suspension Systems for Acoustical Tile and Lay-in Panels
 - C645-09.....Non-Structural Steel Framing Members
 - C754-09.....Installation of Steel Framing Members to Receive Screw-Attached Gypsum Panel Products
 - C954-07.....Steel Drill Screws for the Application of Gypsum Panel Products or Metal Plaster Bases to Steel Studs from 0.033 in. (0.84 mm) to 0.112 in. (2.84 mm) in Thickness
 - C1002-07.....Steel Self-Piercing Tapping Screws for the Application of Gypsum Panel Products or Metal Plaster Bases to Wood Studs or Steel Studs

PART 2 - PRODUCTS

2.1 PROTECTIVE COATING

Galvanize steel studs, runners (track), rigid (hat section) furring channels, "Z" shaped furring channels, and resilient furring channels, with coating designation of G-60 minimum, per ASTM 123.

2.2 STEEL STUDS AND RUNNERS (TRACK)

- A. ASTM C645, modified for thickness specified and sizes as shown.
1. Use ASTM A525 steel, 0.8 mm (0.0329-inch) thick bare metal (33 mil).
 2. Runners same thickness as studs.

- B. Provide not less than two cutouts in web of each stud, approximately 300 mm (12 inches) from each end, and intermediate cutouts on approximately 600 mm (24-inch) centers.
- C. Studs 3600 mm (12 feet) or less in length shall be in one piece.
- D. Shaft Wall Framing:
 - 1. Conform to rated wall construction.
 - 2. C-H Studs.
 - 3. E Studs.
 - 4. J Runners.
 - 5. Steel Jamb-Strut.

2.3 FURRING CHANNELS

- A. Rigid furring channels (hat shape): ASTM C645.
- B. Resilient furring channels:
 - 1. Not less than 0.45 mm (0.0179-inch) thick bare metal.
 - 2. Semi-hat shape, only one flange for anchorage with channel web leg slotted on anchorage side, channel web leg on other side stiffens fastener surface but shall not contact anchorage surface other channel leg is attached to.
- C. "Z" Furring Channels:
 - 1. Not less than 0.45 mm (0.0179-inch)-thick bare metal, with 32 mm (1-1/4 inch) and 19 mm (3/4-inch) flanges.
 - 2. Web furring depth to suit thickness of insulation with slotted perforations.
- D. Rolled Steel Channels: ASTM C754, cold rolled; or, ASTM C841, cold rolled.

2.4 FASTENERS, CLIPS, AND OTHER METAL ACCESSORIES

- A. ASTM C754, except as otherwise specified.
- B. For fire rated construction: Type and size same as used in fire rating test.
- C. Fasteners for steel studs thicker than 0.84 mm (0.033-inch) thick. Use ASTM C954 steel drill screws of size and type recommended by the manufacturer of the material being fastened.
- D. Clips: ASTM C841 (paragraph 6.11), manufacturer's standard items. Clips used in lieu of tie wire shall have holding power equivalent to that provided by the tie wire for the specific application.
- E. Concrete ceiling hanger inserts (anchorage for hanger wire and hanger straps): Steel, zinc-coated (galvanized), manufacturers standard items, designed to support twice the hanger loads imposed and the type of hanger used.
- F. Tie Wire and Hanger Wire:

1. ASTM A641, soft temper, Class 1 coating.
 2. Gage (diameter) as specified in ASTM C754 or ASTM C841.
- G. Attachments for Wall Furring:
1. Manufacturers standard items fabricated from zinc-coated (galvanized) steel sheet.
 2. For concrete or masonry walls: Metal slots with adjustable inserts or adjustable wall furring brackets. Spacers may be fabricated from 1 mm (0.0396-inch) thick galvanized steel with corrugated edges.
- H. Power Actuated Fasteners: Type and size as recommended by the manufacturer of the material being fastened.

2.5 SUSPENDED CEILING SYSTEM FOR GYPSUM BOARD

- A. Conform to ASTM C635, heavy duty, with not less than 35 mm (1-3/8 inch) wide knurled capped flange face designed for screw attachment of gypsum board.
- B. Wall track channel with 35 mm (1-3/8 inch) wide flange.

PART 3 - EXECUTION

3.1 INSTALLATION CRITERIA

- A. Where fire rated construction is required for walls, partitions, columns, beams and floor-ceiling assemblies, the construction shall be same as that used in fire rating test.
- B. Construction requirements for fire rated assemblies and materials shall be as shown and specified, the provisions of the Scope paragraph (1.2) of ASTM C754 and ASTM C841 regarding details of construction shall not apply.

3.2 INSTALLING STUDS

- A. Install studs in accordance with ASTM C754, except as otherwise shown or specified.
- B. Space studs not more than 610 mm (24 inches) on center.
- C. Cut studs 6 mm to 9 mm (1/4 to 3/8-inch) less than floor to underside of structure overhead when extended to underside of structure overhead.
- D. Where studs are shown to terminate above suspended ceilings, provide bracing as shown or extend studs to underside of structure overhead.
- E. Extend studs to underside of structure overhead for fire, rated partitions, smoke partitions, shafts, and sound rated partitions.
- F. Openings:
 1. Frame jambs of openings in stud partitions and furring with two studs placed back to back or as shown.

2. Fasten back to back studs together with 9 mm (3/8-inch) long Type S pan head screws at not less than 600 mm (two feet) on center, staggered along webs.
3. Studs fastened flange to flange shall have splice plates on both sides approximately 50 X 75 mm (2 by 3 inches) screwed to each stud with two screws in each stud. Locate splice plates at 600 mm (24 inches) on center between runner tracks.

G. Fastening Studs:

1. Fasten studs located adjacent to partition intersections, corners and studs at jambs of openings to flange of runner tracks with two screws through each end of each stud and flange of runner.
2. Do not fasten studs to top runner track when studs extend to underside of structure overhead.

H. Chase Wall Partitions:

1. Locate cross braces for chase wall partitions to permit the installation of pipes, conduits, carriers and similar items.
2. Use studs or runners as cross bracing not less than 63 mm (2-1/2 inches wide).

I. Form control joint, with double studs spaced 13 mm (1/2-inch) apart.

3.3 INSTALLING WALL FURRING FOR FINISH APPLIED TO ONE SIDE ONLY

A. In accordance with ASTM C754, or ASTM C841 except as otherwise specified or shown.

B. Wall furring-Stud System:

1. Framed with 63 mm (2-1/2 inch) or narrower studs, 600 mm (24 inches) on center.
2. Brace as specified in ASTM C754 for Wall Furring-Stud System or brace with sections or runners or studs placed horizontally at not less than three foot vertical intervals on side without finish.
3. Securely fasten braces to each stud with two Type S pan head screws at each bearing.

C. Direct attachment to masonry or concrete; rigid channels or "Z" channels:

1. Install rigid (hat section) furring channels at 600 mm (24 inches) on center, horizontally or vertically.
2. Install "Z" furring channels vertically spaced not more than 600 mm (24 inches) on center.
3. At corners where rigid furring channels are positioned horizontally, provide mitered joints in furring channels.
4. Ends of spliced furring channels shall be nested not less than 200 mm (8 inches).

5. Fasten furring channels to walls with power-actuated drive pins or hardened steel concrete nails. Where channels are spliced, provide two fasteners in each flange.
 6. Locate furring channels at interior and exterior corners in accordance with wall finish material manufacturers printed erection instructions. Locate "Z" channels within 100 mm (4 inches) of corner.
- D. Installing Wall Furring-Bracket System: Space furring channels not more than 400 mm (16 inches) on center.

3.4 INSTALLING SUPPORTS REQUIRED BY OTHER TRADES

- A. Provide for attachment and support of electrical outlets, plumbing, laboratory or heating fixtures, recessed type plumbing fixture accessories, access panel frames, wall bumpers, wood seats, toilet stall partitions, urinal screens, chalkboards, tackboards, wall-hung casework, recessed fire extinguisher cabinets and other items like auto door buttons and auto door operators supported by stud construction.
- B. Provide additional studs where required. Install metal backing plates, or special metal shapes as required, securely fastened to metal studs.

3.5 INSTALLING FURRED AND SUSPENDED CEILINGS OR SOFFITS

- A. Install furred and suspended ceilings or soffits in accordance with ASTM C754 or ASTM C841 except as otherwise specified or shown for screw attached gypsum board ceilings and for plaster ceilings or soffits.
 1. Space framing at 400 mm (16-inch) centers for metal lath anchorage.
 2. Space framing at 600 mm (24-inch) centers for gypsum board anchorage.
- B. Where bar joists or beams are more than 1200 mm (48 inches) apart, provide intermediate hangers so that spacing between supports does not exceed 1200 mm (48 inches). Use clips, bolts, or wire ties for direct attachment to steel framing.
- C. Existing concrete construction exposed or concrete on steel decking:
 1. Use power actuated fasteners either eye pin, threaded studs or drive pins for type of hanger attachment required.
 2. Install fasteners at approximate mid height of concrete beams or joists. Do not install in bottom of beams or joists.
- D. Installing suspended ceiling system for gypsum board (ASTM C635 Option):
 1. Install only for ceilings to receive screw attached gypsum board.
 2. Install in accordance with ASTM C636.
 - a. Install main runners spaced 1200 mm (48 inches) on center.
 - b. Install 1200 mm (four foot) tees not over 600 mm (24 inches) on center; locate for edge support of gypsum board.
 - c. Install wall track channel at perimeter.

3.7 TOLERANCES

- A. Fastening surface for application of subsequent materials shall not vary more than 3 mm (1/8-inch) from the layout line.
- B. Plumb and align vertical members within 3 mm (1/8-inch.)
- C. Level or align ceilings within 3 mm (1/8-inch.)

- - - E N D - - -

SECTION 09 29 00
GYPSUM BOARD

PART 1 - GENERAL

1.1 DESCRIPTION

This section specifies installation and finishing of gypsum board.

1.2 RELATED WORK

- A. Installation of steel framing members for walls, partitions, furring, soffits, and ceilings: Section 09 22 16, NON-STRUCTURAL METAL FRAMING.
- B. Acoustical Sealants: Section 07 92 00, JOINT SEALANTS.

1.3 TERMINOLOGY

- A. Definitions and description of terms shall be in accordance with ASTM C11, C840, and as specified.
- B. Underside of Structure Overhead: In spaces where steel trusses or bar joists are shown, the underside of structure overhead shall be the underside of the floor or roof construction supported by the trusses or bar joists.
- C. "Yoked": Gypsum board cut out for opening with no joint at the opening (along door jamb or above the door).

1.4 SUBMITTALS

- A. Submit in accordance with Section 01 33 23, SHOP DRAWINGS, PRODUCT DATA, AND SAMPLES.
- B. Manufacturer's Literature and Data:
 - 1. Cornerbead and edge trim.
 - 2. Finishing materials.
 - 3. Laminating adhesive.
 - 4. Gypsum board, each type.
- C. Shop Drawings:
 - 1. Typical gypsum board installation, showing corner details, edge trim details and the like.
 - 2. Typical sound rated assembly, showing treatment at perimeter of partitions and penetrations at gypsum board.
 - 3. Typical fire rated assembly and column fireproofing, indicating details of construction same as that used in fire rating test.
- D. Samples:
 - 1. Cornerbead.
 - 2. Edge trim.
- E. Test Results:
 - 1. Fire rating test, each fire rating required for each assembly.
 - 2. Sound rating test.

1.5 DELIVERY, IDENTIFICATION, HANDLING AND STORAGE

In accordance with the requirements of ASTM C840.

1.6 ENVIRONMENTAL CONDITIONS

In accordance with the requirements of ASTM C840.

1.7 APPLICABLE PUBLICATIONS

- A. The publications listed below form a part of this specification to the extent referenced. The publications are referenced in the text by the basic designation only.
- B. American Society for Testing And Materials (ASTM):
- C11-08.....Terminology Relating to Gypsum and Related Building Materials and Systems
 - C475-02.....Joint Compound and Joint Tape for Finishing Gypsum Board
 - C840-08.....Application and Finishing of Gypsum Board
 - C919-08.....Sealants in Acoustical Applications
 - C954-07.....Steel Drill Screws for the Application of Gypsum Board or Metal Plaster Bases to Steel Stud from 0.033 in. (0.84mm) to 0.112 in. (2.84mm) in thickness
 - C1002-07.....Steel Self-Piercing Tapping Screws for the Application of Gypsum Panel Products or Metal Plaster Bases to Wood Studs or Steel Studs
 - C1047-05.....Accessories for Gypsum Wallboard and Gypsum Veneer Base
 - C1396-06.....Gypsum Board
 - E84-08.....Surface Burning Characteristics of Building Materials
- C. Underwriters Laboratories Inc. (UL):
- Latest Edition.....Fire Resistance Directory
- D. Inchcape Testing Services (ITS):
- Latest Editions.....Certification Listings

PART 2 - PRODUCTS

2.1 GYPSUM BOARD

- A. Gypsum Board: ASTM C1396, Type X, 16 mm (5/8 inch) thick unless shown otherwise. Shall contain a minimum of 20 percent recycled gypsum.
- B. Gypsum cores shall contain a minimum of 95 percent post industrial recycled gypsum content. Paper facings shall contain 100 percent post-consumer recycled paper content.

2.2 ACCESSORIES

- A. ASTM C1047, except form of 0.39 mm (0.015 inch) thick zinc coated steel sheet or rigid PVC plastic.
- B. Flanges not less than 22 mm (7/8 inch) wide with punchouts or deformations as required to provide compound bond.

2.3 FASTENERS

- A. ASTM C1002 and ASTM C840, except as otherwise specified.
- B. ASTM C954, for steel studs thicker than 0.04 mm (0.33 inch).
- C. Select screws of size and type recommended by the manufacturer of the material being fastened.
- D. For fire rated construction, type and size same as used in fire rating test.
- E. Clips: Zinc-coated (galvanized) steel; gypsum board manufacturer's standard items.

2.4 FINISHING MATERIALS AND LAMINATING ADHESIVE

ASTM C475 and ASTM C840. Free of antifreeze, vinyl adhesives, preservatives, biocides and other VOC. Adhesive shall contain a maximum VOC content of 50 g/l.

PART 3 - EXECUTION

3.1 GYPSUM BOARD HEIGHTS

- A. Extend all layers of gypsum board from floor to underside of structure overhead on following partitions and furring:
 - 1. Two sides of partitions:
 - a. Fire rated partitions.
 - b. Smoke partitions.
 - c. Sound rated partitions.
 - d. Full height partitions shown (FHP).
 - e. Corridor partitions.
 - 2. One side of partitions or furring:
 - a. Inside of exterior wall furring or stud construction.
 - b. Room side of room without suspended ceilings.
 - c. Furring for pipes and duct shafts, except where fire rated shaft wall construction is shown.
 - 3. Extend all layers of gypsum board construction used for fireproofing of columns from floor to underside of structure overhead, unless shown otherwise.
- B. In locations other than those specified, extend gypsum board from floor to heights as follows:
 - 1. Not less than 100 mm (4 inches) above suspended acoustical ceilings.

2. At ceiling of suspended gypsum board ceilings.
3. At existing ceilings.

3.2 INSTALLING GYPSUM BOARD

- A. Coordinate installation of gypsum board with other trades and related work.
- B. Install gypsum board in accordance with ASTM C840, except as otherwise specified.
- C. Moisture and Mold-Resistant Assemblies: Provide and install moisture and mold-resistant glass mat gypsum wallboard products with moisture-resistant surfaces complying with ASTM C1658 where shown and in locations which might be subject to moisture exposure during construction.
- D. Use gypsum boards in maximum practical lengths to minimize number of end joints.
- E. Bring gypsum board into contact, but do not force into place.
- F. Ceilings:
 1. For single-ply construction, use perpendicular application.
 2. For two-ply assemblies:
 - a. Use perpendicular application.
 - b. Apply face ply of gypsum board so that joints of face ply do not occur at joints of base ply with joints over framing members.
- G. Walls (Except Shaft Walls):
 1. When gypsum board is installed parallel to framing members, space fasteners 300 mm (12 inches) on center in field of the board, and 200 mm (8 inches) on center along edges.
 2. When gypsum board is installed perpendicular to framing members, space fasteners 300 mm (12 inches) on center in field and along edges.
 3. Stagger screws on abutting edges or ends.
 4. For single-ply construction, apply gypsum board with long dimension either parallel or perpendicular to framing members as required to minimize number of joints except gypsum board shall be applied vertically over "Z" furring channels.
 5. For two-ply gypsum board assemblies, apply base ply of gypsum board to assure minimum number of joints in face layer. Apply face ply of wallboard to base ply so that joints of face ply do not occur at joints of base ply with joints over framing members.
 6. For three-ply gypsum board assemblies, apply plies in same manner as for two-ply assemblies, except that heads of fasteners need only be

- driven flush with surface for first and second plies. Apply third ply of wallboard in same manner as second ply of two-ply assembly, except use fasteners of sufficient length enough to have the same penetration into framing members as required for two-ply assemblies.
7. No offset in exposed face of walls and partitions will be permitted because of single-ply and two-ply or three-ply application requirements.
 8. Control Joints ASTM C840 and as follows:
 - a. Locate at both side jambs of openings if gypsum board is not "yoked". Use one system throughout.
 - b. Not required for wall lengths less than 9000 mm (30 feet).
 - c. Extend control joints the full height of the wall or length of soffit/ceiling membrane.
- H. Acoustical or Sound Rated Partitions, Fire and Smoke Partitions:
1. Cut gypsum board for a space approximately 3 mm to 6 mm (1/8 to 1/4 inch) wide around partition perimeter.
 2. Coordinate for application of caulking or sealants to space prior to taping and finishing.
 3. For sound rated partitions, use sealing compound (ASTM C919) to fill the annular spaces between all receptacle boxes and the partition finish material through which the boxes protrude to seal all holes and/or openings on the back and sides of the boxes. STC minimum values as shown.
- I. Electrical and Telecommunications Boxes:
1. Seal annular spaces between electrical and telecommunications receptacle boxes and gypsum board partitions.
- J. Accessories:
1. Set accessories plumb, level and true to line, neatly mitered at corners and intersections, and securely attach to supporting surfaces as specified.
 2. Install in one piece, without the limits of the longest commercially available lengths.
 3. Corner Beads:
 - a. Install at all vertical and horizontal external corners and where shown.
 - b. Use screws only. Do not use crimping tool.
 4. Edge Trim (casings Beads):
 - a. At both sides of expansion and control joints unless shown otherwise.

- b. Where gypsum board terminates against dissimilar materials and at perimeter of openings, except where covered by flanges, casings or permanently built-in equipment.
- c. Where gypsum board surfaces of non-load bearing assemblies abut load bearing members.
- d. Where shown.

3.3 FINISHING OF GYPSUM BOARD

- A. Finish joints, edges, corners, and fastener heads in accordance with ASTM C840. Use Level 5 finish for all finished areas open to public view.
- B. Before proceeding with installation of finishing materials, assure the following:
 - 1. Gypsum board is fastened and held close to framing or furring.
 - 2. Fastening heads in gypsum board are slightly below surface in dimple formed by driving tool.
- C. Finish joints, fasteners, and all openings, including openings around penetrations, on that part of the gypsum board extending above suspended ceilings to seal surface of non decorated smoke barrier, fire rated and sound rated gypsum board construction. After the installation of hanger rods, hanger wires, supports, equipment, conduits, piping and similar work, seal remaining openings and maintain the integrity of the smoke barrier, fire rated and sound rated construction. Sanding is not required of non decorated surfaces.

3.4 REPAIRS

- A. After taping and finishing has been completed, and before decoration, repair all damaged and defective work, including nondecorated surfaces.
- B. Patch holes or openings 13 mm (1/2 inch) or less in diameter, or equivalent size, with a setting type finishing compound or patching plaster.
- C. Repair holes or openings over 13 mm (1/2 inch) diameter, or equivalent size, with 16 mm (5/8 inch) thick gypsum board secured in such a manner as to provide solid substrate equivalent to undamaged surface.
- D. Tape and refinish scratched, abraded or damaged finish surfaces including cracks and joints in non decorated surface to provide smoke tight construction, fire protection equivalent to the fire rated construction, and STC equivalent to the sound rated construction.

- - - E N D - - -

SECTION 09 30 13
CERAMIC/PORCELAIN TILING

PART 1 - GENERAL

1.1 DESCRIPTION

This section specifies ceramic/porcelain tile crack and isolation membranes.

1.2 RELATED WORK

- A. Sealing of joints where specified: Section 07 92 00, JOINT SEALANTS.
- B. Color, texture and pattern of field tile, quartz wall base and color of grout specified: Section 09 06 00, SCHEDULE FOR FINISHES.
- C. Metal and resilient edge strips at joints with new and existing flooring.

1.3 SUBMITTALS

- A. Submit in accordance with Section 01 33 23, SHOP DRAWINGS, PRODUCT DATA, AND SAMPLES.
- B. Samples:
 - 1. Base Quartz composite material, 2" x 3" nominal sample.
 - 2. Porcelain tile, each type, color, patterns and size.
- C. Product Data:
 - 1. Porcelain tile, marked to show each type, size, and shape required.
 - 2. Leveling compound.
 - 3. Latex-Portland cement mortar and grout.
 - 4. Quartzite wall base.
 - 5. Grout.
- D. Certification:
 - 1. Master grade, ANSI A137.1.
 - 2. Manufacturer's certificates indicating that the following materials comply with specification requirements:
 - a. Modified epoxy emulsion.
 - b. Elastomeric membrane and bond coat.
 - c. Reinforcing tape.
 - d. Latex-Portland cement mortar and urethane based grout.
 - e. Leveling compound.

1.4 DELIVERY AND STORAGE

- A. Deliver materials in containers with labels legible and intact and grade-seals unbroken.
- B. Store material to prevent damage or contamination.

1.5 APPLICABLE PUBLICATIONS

- A. Publications listed below form a part of this specification to the extent referenced. Publications are referenced in text by basic designation only.
- B. American National Standards Institute (ANSI):
- A108.5-05.....Installation of Ceramic Tile with Dry-Set
Portland Cement Mortar or Latex-Portland Cement
Mortar
 - A108.10-05.....Installation of Grout in Tilework
 - A118.4-05.....Latex-Portland Cement Mortar
 - A118.3.....Standard Epoxy Grouts for Tile Installation
 - A137.1-88.....Ceramic Tile
- C. American Society For Testing And Materials (ASTM):
- C109/C109M-07.....Standard Test Method for Compressive Strength of
Hydraulic Cement Mortars (Using 2 inch. or [50-
mm] Cube Specimens)
 - C241-90 (R2005).....Abrasion Resistance of Stone Subjected to Foot
Traffic
 - C348-02.....Standard Test Method for Flexural Strength of
Hydraulic-Cement Mortars
 - C627-93(R2007).....Evaluating Ceramic Floor Tile Installation
Systems Using the Robinson-Type Floor Tester
 - C1028-07.....Determining the Static Coefficient of Friction
of Ceramic Tile and Other Like Surfaces by the
Horizontal Dynamometer Pull Meter Method
- D. Tile Council of America, Inc. (TCA):
- 2007.....Handbook for Ceramic Tile Installation

PART 2 - PRODUCTS

2.1 TILE

- A. Comply with ANSI A137.1, Standard Grade, except as modified:
1. Inspection procedures listed under the Appendix of ANSI A137.1.
 2. Abrasion Resistance Classification:
 - a. Tested in accordance with values listed in Table 1, ASTM C 1027.
 - b. Class IV, 6000 revolutions for remaining areas.
 3. Slip Resistant Tile for Floors:
 - a. Coefficient of friction, when tested in accordance with ASTM C1028, required for level of performance:
 - 1) Not less than 0.8 on ramps for wet and dry conditions.
 - 2) Not less than 0.6, except 0.8 on ramps as stated above, for wet and dry conditions for other areas.

4. Factory Blending: For tile with color variations, within the ranges selected during sample submittals blend tile in the factory and package so tile units taken from one package show the same range in colors as those taken from other packages and match approved samples.

2.6 SETTING MATERIALS OR BOND COATS

- A. Conform to TCA Handbook for Ceramic Tile Installation.
- B. Latex-Portland Cement Mortar: ANSI A118.4.
 1. Prepackaged Dry-Mortar Mix: Factory-prepared mixture of Portland cement; dry, redispersible, ethylene vinyl acetate additive; and other ingredients to which only water needs to be added at Project site.
- C. Waterproofing Isolation Membrane:
 1. Conform to the following additional physical properties:

Property	Units	Results	Test Method
Hardness Shore A	Points	70-80	ASTM D2240 (10 Second Reading)
Shrinkage	Percent	5 maximum	ASTM D1204
Brittleness		No crack remains flexible at temperature-37 degrees C (-25 degrees F)	ASTM D2497 13 mm (1/2- inch) Mandrel Bend
Retention of Properties after Heat Aging	Percent of original	80 Tensile 80 Breaking 80 Elongation	ASTM D3045, 90 degrees C (194 degrees F) for 168 hours

2. Manufacturer's standard sheet size with prefabricated or preformed inside and outside corners.
3. Sheet manufacturer's solvent welding liquid or xylene and edge sealant.

2.7 GROUTING MATERIALS

- A. Urethane Based Grout: Color as specified in Section 09 06 00.
 1. Sanded grout mixture for joints 3.2 mm (1/8 inch) and narrower.

2.8 PATCHING AND LEVELING COMPOUND

- A. Portland cement base, polymer-modified, self-leveling compound, manufactured specifically for resurfacing and leveling concrete floors. Products containing gypsum are not acceptable.
- B. Shall have minimum following physical properties:
 1. Compressive strength - 25 MPa (3500 psig) per ASTM C109/C109M.
 2. Flexural strength - 7 MPa (1000 psig) per ASTM C348 (28 day value).
 3. Tensile strength - 600 psi per ANSI 118.7.
 4. Density - 1.9.

- C. Capable of being applied in layers up to 38 mm (1-1/2 inches) thick without fillers and up to 100 mm (four inches) thick with fillers, being brought to a feather edge, and being trowelled to a smooth finish.
- D. Primers, fillers, and reinforcement as required by manufacturer for application and substrate condition.
- E. Ready for use in 48 hours after application.

2.9 WATER

- A. Clean, potable and free from salts and other injurious elements to mortar and grout materials.

2.10 CLEANING COMPOUNDS

- A. Specifically designed for cleaning masonry and concrete and which will not prevent bond of subsequent tile setting materials including patching and leveling compounds and elastomeric waterproofing membrane and coat.
- B. Materials containing acid or caustic material not acceptable.

PART 3 - EXECUTION

3.1 ENVIRONMENTAL REQUIREMENTS

- A. Maintain ambient temperature of work areas at not less than 16 degree C (60 degrees F), without interruption, for not less than 24 hours before installation and not less than three days after installation.
- B. Maintain higher temperatures for a longer period of time where required by manufacturer's recommendation and ANSI Specifications for installation.
- C. Do not install tile when the temperature is above 38 degrees C (100 degrees F).
- D. Do not install materials when the temperature of the substrate is below 16 degrees C (60 degrees F).
- E. Do not allow temperature to fall below 10 degrees C (50 degrees F) after fourth day of completion of tile work.

3.2 ALLOWABLE TOLERANCE

- A. Variation in plane of sub-floor, including concrete fills leveling compounds and mortar beds:
 - 1. Not more than 1 in 500 (1/4 inch in 10 feet) from required elevation where Portland cement mortar setting bed is used.
 - 2. Not more than 1 in 1000 (1/8 inch in 10 feet) where dry-set Portland cement, and latex-Portland cement mortar setting beds and chemical-resistant bond coats are used.

3.3 SURFACE PREPARATION

- A. Patching and Leveling:

1. Mix and apply patching and leveling compound in accordance with manufacturer's instructions.
 2. Fill holes and cracks and align concrete floors that are out of required plane with patching and leveling compound.
 - a. Thickness of compound as required to bring finish tile system to elevation shown.
 - b. Float finish
 - c. At substrate expansion, isolation, and other moving joints, allow joint of same width to continue through underlayment.
 3. Apply leveling coats of material compatible with wall surface and tile setting material to wall surfaces, other than concrete and masonry that are out of required plane.
- B. Existing Floors:
1. Remove existing floor finishes. Prepare surface by grinding, chipping, self-contained power blast cleaning or other suitable mechanical methods to completely expose uncontaminated concrete or masonry surfaces. Follow safety requirements of ANSI A10.20.

3.4 CERAMIC TILE - GENERAL

- A. Comply with ANSI A108 series of tile installation standards in "Specifications for Installation of Ceramic Tile" applicable to methods of installation.
- B. Comply with TCA Installation Guidelines:
- C. Workmanship:
1. Lay out tile work so that no tile less than one-half full size is used. Make all cuts on the outer edge of the field. Align new tile work scheduled for existing spaces to the existing tile work unless specified otherwise.
 2. Set tile firmly in place with finish surfaces in true planes. Align tile flush with adjacent tile unless shown otherwise.
 3. Form intersections and returns accurately.
 4. Cut and drill tile neatly without marring surface.
 5. Cut edges of tile abutting penetrations, finish, or built-in items:
 - a. Fit tile closely around electrical outlets, piping, fixtures and fittings, so that plates, escutcheons, collars and flanges will overlap cut edge of tile.
 6. Completed work shall be free from hollow sounding areas and loose, cracked or defective tile.
 7. Remove and reset tiles that are out of plane or misaligned.
 8. Floors:

- a. Align new tile with existing tile of same manufacture and pattern.
See floor pattern drawing for color placement.
 - b. Align finish surface of new tile work flush with other and existing adjoining floor finish where shown.
 - c. Shove and vibrate tiles over 200 mm (8 inches) square to achieve full support of bond coat.
9. Joints:
- a. Keep all joints in line, straight, level, perpendicular and of even width unless shown otherwise.

3.5 THIN SET CERAMIC AND PORCELAIN TILE INSTALLED WITH DRY-SET PORTLAND CEMENT AND LATEX-PORTLAND CEMENT MORTAR

- A. Installation of Tile: ANSI A108.5, except as specified otherwise, or in accordance with manufacturer's written instructions.

3.6 GROUTING

- A. Grout Type and Location:
1. Grout for Porcelain Tile: Urethane based sanded grout.
- B. Workmanship:
1. Install and cure grout in accordance with the applicable standard and manufacturer's written instructions.

3.7 MOVEMENT JOINTS

- A. Prepare tile expansion, isolation, construction and contraction joints for installation of sealant. Refer to Section 07 92 00, JOINT SEALANTS.
- B. TCA details EJ 171-02.
- C. At expansion joints, rake out joint full depth of tile and setting bed and mortar bed. Do not cut waterproof or isolation membrane.
- D. Rake out grout at joints between tile and where shown not less than 6 mm (1/4 inch) deep.

3.8 CLEANING

- A. Thoroughly sponge and wash tile. Polish glazed surfaces with clean dry cloths.
- B. Methods and materials used shall not damage or impair appearance of tile surfaces.

3.9 PROTECTION

- A. Keep traffic off tile floor, until grout and setting material is firmly set and cured.
- B. Where traffic occurs over tile floor, cover tile floor with not less than 9 mm (3/8 inch) thick plywood, wood particle board, or hardboard securely taped in place. Do not remove protective cover until time for final inspection. Clean tile of any tape, adhesive and stains.

- - - E N D - - -

SECTION 09 51 00
ACOUSTICAL CEILINGS

PART 1- GENERAL

1.1 DESCRIPTION

- A. Metal ceiling suspension system for acoustical ceilings.
- B. Acoustical units.
- C. Decorative metal ceiling system.

1.2 RELATED WORK

- A. Color, pattern, and location of each type of acoustical unit:
Section 09 06 00, SCHEDULE FOR FINISHES.

1.3 SUBMITTAL

- A. Submit in accordance with Section 01 33 23, SHOP DRAWINGS, PRODUCT DATA, AND SAMPLES.
- B. Samples:
 - 1. Acoustical units, each type, with label indicating conformance to specification requirements.
 - 2. Colored markers for units providing access.
 - 3. Decorative metal ceiling system, manufacturer's standard.
- C. Manufacturer's Literature and Data:
 - 1. Ceiling suspension system, each type, showing complete details of installation.
 - 2. Acoustical units, each type
 - 3. Decorative metal ceiling system.
- D. Manufacturer's Certificates: Acoustical units, each type, in accordance with specification requirements.

1.4 DEFINITIONS

- A. Standard definitions as defined in ASTM C634.
- B. Terminology as defined in ASTM E1264.

1.5 APPLICABLE PUBLICATIONS

- A. Publications listed below form a part of this specification to extent referenced. Publications are referenced in the text by basic designation only.
- B. American Society for Testing and Materials (ASTM):
 - A641/A641M-03.....Zinc-coated (Galvanized) Carbon Steel Wire
 - C423-07.....Sound Absorption and Sound Absorption
Coefficients by the Reverberation Room Method
 - C634-02 (E2007).....Standard Terminology Relating to Environmental
Acoustics

C635-04.....Metal Suspension Systems for Acoustical Tile and
Lay-in Panel Ceilings

C636-06.....Installation of Metal Ceiling Suspension Systems
for Acoustical Tile and Lay-in Panels

E413-04.....Classification for Rating Sound Insulation.

E1264-(R2005).....Classification for Acoustical Ceiling Products

PART 2- PRODUCTS

2.1 METAL SUSPENSION SYSTEM

- A. ASTM C635, heavy-duty system, except as otherwise specified.
 - 1. Ceiling suspension system members may be fabricated from either of the following unless specified otherwise.
 - a. Galvanized cold-rolled steel, bonderized.
 - b. Extruded aluminum.
 - 2. Use same construction for cross runners as main runners. Use of lighter-duty sections for cross runners is not acceptable.
- B. Exposed grid suspension system for support of lay-in panels:
 - 1. Exposed grid width not less than 22 mm (7/8 inch) with not less than 8 mm (5/16 inch) panel bearing surface.
 - 2. Fabricate wall molding and other special molding from the same material with same exposed width and finish as the exposed grid members.
 - 3. On exposed metal surfaces apply baked-on enamel flat texture finish in color to match adjacent acoustical units unless specified otherwise in Section 09 06 00, SCHEDULE FOR FINISHES.

2.2 PERIMETER SEAL

- A. Vinyl, polyethylene or polyurethane open cell sponge material having density of 1.3 plus or minus 10 percent, compression set less than 10 percent with pressure sensitive adhesive coating on one side.
- B. Thickness as required to fill voids between back of wall molding and finish wall.
- C. Not less than 9 mm (3/8 inch) wide strip.

2.3 WIRE

- A. ASTM A641.
- B. For wire hangers: Minimum diameter 2.68 mm (0.1055 inch).
- C. For bracing wires: Minimum diameter 3.43 mm (0.1350 inch).

2.4 ANCHORS AND INSERTS

- A. Use anchors or inserts to support twice the loads imposed by hangers attached thereto.
- B. Hanger Inserts:

1. Fabricate inserts from steel, zinc-coated (galvanized after fabrication).
2. Flush ceiling insert type:
 - a. Designed to provide a shell covered opening over a wire loop to permit attachment of hangers and keep concrete out of insert recess.
 - b. Insert opening inside shell approximately 16 mm (5/8 inch) wide by 9 mm (3/8 inch) high over top of wire.
 - c. Wire 5 mm (3/16 inch) diameter with length to provide positive hooked anchorage in concrete.

C. Clips:

1. Galvanized steel.
2. Designed to clamp to steel beam or bar joists, or secure framing member together.
3. Designed to rigidly secure framing members together.
4. Designed to sustain twice the loads imposed by hangers or items supported.

2.5 CARRYING CHANNELS FOR SECONDARY FRAMING

- A. Fabricate from cold-rolled or hot-rolled steel, black asphaltic paint finish, free of rust.
- B. Weighing not less than the following, per 300 m (per thousand linear feet):

Size mm	Size Inches	Cold-rolled		Hot-rolled	
		Kg	Pound	Kg	Pound
38	1 1/2	215.4	475	508	1120
50	2	267.6	590	571.5	1260

2.7 ACOUSTICAL UNITS

A. General:

1. Ceiling Tile shall meet minimum 37% bio-based content in accordance with USDA Bio-Preferred Product requirements.
2. ASTM E1264, weighing 3.6 kg/m² (3/4 psf) minimum for mineral fiber panels or tile.
3. Class A Flame Spread: ASTM 84
4. Minimum NRC (Noise Reduction Coefficient): 0.55 unless specified otherwise: ASTM C423.
5. Minimum CAC (Ceiling Attenuation Class): 40-44 range unless specified otherwise: ASTM E413.

6. Manufacturers standard finish, minimum Light Reflectance (LR) coefficient of 0.75 on the exposed surfaces, except as specified otherwise in Section 09 06 00, SCHEDULE FOR FINISHES.
7. Lay-in panels: Sizes as shown.
 - a. Provide tile with edges and joints as required to suit suspension and access system.
- B. Type III Units - Mineral base with water-based painted finish less than 10 g/l VOC, Form 2 - Water felted, minimum 16 mm (5/8 inch) thick; pattern CE. Mineral base to contain minimum 65 percent recycled content.
- C. Type IV Units - Mineral base with membrane-faced overlay, Form 2 - Water felted, minimum 16 mm (5/8 inch) thick, pattern E. Apply over the paint coat on the face of the unit a poly (vinyl) chloride overspray having a flame spread index of 25 or less when tested in accordance with ASTM E84.
- D. Type III-A-Units - Mineral based with painted finish.
 1. Form 1, modular, cast, or molded.
 2. Minimum NRC of 0.70.
 3. Minimum thickness of 19 mm (3/4-inch) and weight of 4.9 Kg/sq. m (one pound per square foot); Pattern E1.

2.8 ACCESS IDENTIFICATION

- A. Markers:
 1. Use colored markers with pressure sensitive adhesive on one side.
 2. Make colored markers of paper or plastic, 6 to 9 mm (1/4 to 3/8 inch) in diameter.
- B. Use markers of the same diameter throughout building.
- C. Color Code: Use following color markers for service identification:

Color.....	Service
Red.....	Sprinkler System: Valves and Controls
Green.....	Domestic Water: Valves and Controls
Yellow.....	Chilled Water and Heating Water
Orange.....	Ductwork: Fire Dampers
Blue.....	Ductwork: Dampers and Controls
Black.....	Gas: Laboratory, Medical, Air and Vacuum

2.9 DECORATIVE METAL CEILING SYSTEM

- A..Curved metal ceiling system including suspension system with cables and cable attachments.

PART 3 EXECUTION

3.1 CEILING TREATMENT

- A. Lay out acoustical units symmetrically about center lines of each room or space unless shown otherwise on reflected ceiling plan.

B. Moldings:

1. Install metal wall molding at perimeter of room, column, or edge at vertical surfaces.
2. Install special shaped molding at changes in ceiling heights and at other breaks in ceiling construction to support acoustical units and to conceal their edges.

C. Perimeter Seal:

1. Install perimeter seal between vertical leg of wall molding and finish wall, partition, and other vertical surfaces.
2. Install perimeter seal to finish flush with exposed faces of

3.2 CEILING SUSPENSION SYSTEM INSTALLATION

A. General:

1. Install metal suspension system for acoustical tile and lay-in panels in accordance with ASTM C636, except as specified otherwise.
2. Use direct or indirect hung suspension system or combination thereof as defined in ASTM C635.
3. Support a maximum area of 1.48 m² (16 sf) of ceiling per hanger.
4. Prevent deflection in excess of 1/360 of span of cross runner and main runner.
5. Provide extra hangers, minimum of one hanger at each corner of each item of mechanical, electrical and miscellaneous equipment supported by ceiling suspension system not having separate support or hangers.
6. Provide not less than 100 mm (4 inch) clearance from the exposed face of the acoustical units to the underside of ducts, pipe, conduit, secondary suspension channels, concrete beams or joists; and steel beam or bar joist unless furred system is shown,
7. Use main runners not less than 1200 mm (48 inches) in length.
8. Install hanger wires vertically. Angled wires are not acceptable except for seismic restraint bracing wires.

B. Direct Hung Suspension System:

1. As illustrated in ASTM C635.
2. Support main runners by hanger wires attached directly to the structure overhead.
3. Maximum spacing of hangers, 1200 mm (4 feet) on centers unless interference occurs by mechanical systems. Use indirect hung suspension system where not possible to maintain hanger spacing.

C. Indirect Hung Suspension System:

1. As illustrated in ASTM C635.
2. Space carrying channels for indirect hung suspension system not more than 1200 mm (4 feet) on center. Space hangers for carrying channels

not more than 2400 mm (8 feet) on center or for carrying channels less than 1200 mm (4 feet) or center so as to insure that specified requirements are not exceeded.

3. Support main runners by specially designed clips attached to carrying channels.

3.3 ACOUSTICAL UNIT INSTALLATION

- A. Cut acoustic units for perimeter borders and penetrations to fit tight against penetration for joint not concealed by molding.
- B. Install lay-in acoustic panels in exposed grid with not less than 6 mm (1/4 inch) bearing at edges on supports.
 1. Install tile to lay level and in full contact with exposed grid.
 2. Replace cracked, broken, stained, dirty, or tile not cut for minimum bearing.
- C. Markers:
 1. Install markers of color code specified to identify the various concealed piping, mechanical, and plumbing systems.
 2. Attach colored markers to exposed grid on opposite sides of the units providing access.
 3. Attach marker on exposed ceiling surface of upward access acoustical unit.

3.4 DECORATIVE METAL CEILING SYSTEM

- A. Install in accordance with manufacturer's written instructions and in accordance with authorities having jurisdiction.

3.5 CLEAN-UP AND COMPLETION

- A. Replace damaged, discolored, dirty, cracked and broken acoustical units.
- B. Leave finished work free from defects.

- - - E N D - - -

**SECTION 09 65 13
RESILIENT BASE AND ACCESSORIES**

PART 1 - GENERAL

1.1 DESCRIPTION

This section specifies the installation of rubber base.

1.2 RELATED WORK

- A. Color and texture: Section 09 06 00, SCHEDULE FOR FINISHES.
- B. Refer to Demolition Drawings for removal of existing material.

1.3 SUBMITTALS

- A. Submit in accordance with Section 01 33 23, SHOP DRAWINGS, PRODUCT DATA, AND SAMPLES.
- B. Manufacturer's Literature and Data:
 - 1. Description of each product.
 - 2. Base material manufacturer's recommendations for adhesives.
 - 3. Application and installation instructions.
- C. Samples:
 - 1. Base: 150 mm (6 inches) long, each type and color.
 - 2. Adhesive: Literature indicating each type.

1.4 DELIVERY

- A. Deliver materials to the site in original sealed packages or containers, clearly marked with the manufacturer's name or brand, type and color, production run number and date of manufacture.
- B. Materials from containers which have been distorted, damaged or opened prior to installation will be rejected.

1.5 STORAGE

- A. Store materials in weather tight and dry storage facility.
- B. Protect material from damage by handling and construction operations before, during, and after installation.

1.6 APPLICABLE PUBLICATIONS

- A. The publication listed below form a part of this specification to the extent referenced. The publications are referenced in the text by the basic designation only.
- B. American Society for Testing and Materials (ASTM):
 - F1861-02.....Resilient Wall Base

PART 2 - PRODUCTS

2.1 GENERAL

Use only products by the same manufacturer and from the same production run.

2.2 RESILIENT BASE

- A. ASTM F1861, 1/4-inch thick, Rubber, Thermoplastics, Style B-cove, 4-3/8-inches high.
- B. Where carpet occurs, use Style A-straight, 4-1/4 inches high.
- C. Use only one type of base throughout.

2.3 ADHESIVES

- A. Use products recommended by the material manufacturer for the conditions of use.
- B. Use low-VOC adhesive during installation. Water based adhesive with low VOC is preferred over solvent based adhesive.

PART 3 - EXECUTION

3.1 PROJECT CONDITIONS

- A. Maintain temperature of materials above 21° C (70 °F), for 48 hours before installation.
- B. Maintain temperature of rooms where work occurs, between 21° C and 27° C (70°F and 80°F) for at least 48 hours, before, during, and after installation.
- C. Do not install materials until building is permanently enclosed and wet construction is complete, dry, and cured.

3.2 INSTALLATION REQUIREMENTS

- A. The respective manufacturer's instructions for application and installation will be considered for use when approved by the COTR.
- B. Submit proposed installation deviation from this specification to the COTR indicating the differences in the method of installation.
- C. The COTR reserves the right to have test portions of material installation removed to check for non-uniform adhesion and spotty adhesive coverage.

3.3 PREPARATION

- A. Examine surfaces on which material is to be installed.
- B. Fill cracks, pits, and dents with leveling compound.
- C. Level to 3 mm (1/8 inch) maximum variations.
- D. Do not use adhesive for leveling or filling.
- E. Grind, sand, or cut away protrusions; grind high spots.
- F. Clean substrate area of oil, grease, dust, paint, and deleterious substances.
- G. Substrate area dry and cured. Perform manufacturer's recommended bond and moisture test.
- H. Preparation of existing installation:
 - 1. Remove existing base including adhesive.

2. Do not use solvents to remove adhesives.
3. Prepare substrate as specified.

3.4 BASE INSTALLATION

A. Location:

1. Unless otherwise specified or shown, where base is scheduled, install base over toe space of base of casework, lockers, and where other equipment occurs.
2. Extend base scheduled for room into adjacent closet, alcoves, and around columns.

B. Application:

1. Apply adhesive uniformly with no bare spots.
2. Set base with joints aligned and butted to touch for entire height.
3. Before starting installation, layout base material to provide the minimum number of joints with no strip less than 600 mm (24 inches) length.
 - a. Short pieces to save material will not be permitted.
 - b. Locate joints as remote from corners as the material lengths or the wall configuration will permit.

C. Form corners and end stops as follows:

1. Score back of outside corner.
2. Score face of inside corner and notch cove.

D. Roll base for complete adhesion.

3.5 CLEANING AND PROTECTION

- A. Clean all exposed surfaces of base and adjoining areas of adhesive spatter before it sets.
- B. Keep traffic off resilient material for at least 72 hours after installation.
- C. Clean and polish materials in the following order:
 1. After two weeks, scrub resilient base with a minimum amount of water and a mild detergent. Leave surfaces clean and free of detergent residue. Polish resilient base to a gloss finish.
- D. When construction traffic is anticipated, cover tread materials with reinforced kraft paper and plywood or hardboard properly secured and maintained until removal is directed by the COTR.
- E. Where protective materials are removed and immediately prior to acceptance, replace damaged materials and re-clean resilient materials. Damaged materials are defined as having cuts, gouges, scrapes or tears and not fully adhered.

- - - E N D - - -

SECTION 09 65 16
RESILIENT SHEET FLOORING

PART 1 - GENERAL

1.1 DESCRIPTION

- A. This Section specifies the installation of sheet flooring.
- B. Resilient sheet vinyl floor covering having vinyl plastic wearlayer with backing.
- C. Installation of sheet flooring including following:
 - 1. Heat welded seams.

1.2 RELATED WORK

- A. Color, pattern and texture: Section 09 06 00, SCHEDULE FOR FINISHES.
- B. Resilient base over base of lockers, equipment and casework: Section 09 65 13, RESILIENT BASE AND ACCESSORIES.

1.3 QUALITY CONTROL-QUALIFICATIONS:

- A. The Contracting Officer shall approve products or service of proposed manufacturer, suppliers, and installers, and the Contractor shall submit certification that:
 - 1. Heat welded seaming is manufacturer's prescribed method of installation.
 - 2. Installer is approved by manufacturer of materials and has technical qualifications, experience, trained personnel, and facilities to install specified items.
 - 3. Manufacturer's product submitted has been in satisfactory operation, on three installations similar and equivalent in size to this project for three years. Submit list of installations.
- B. The sheet vinyl floor coverings shall meet fire performance characteristics as determined by testing products, per ASTM test method, indicated below by Underwriters Laboratories, Inc. (UL) or another recognized testing and inspecting agency acceptable to authorities having jurisdiction.
 - 1. Critical Radiant Flux: 0.45 watts per sq. cm or more, Class I, per ASTM E648.
 - 2. Smoke Density: Less than 450 per ASTM E662.
- C. The floor covering manufacturer shall certify that products supplied for installation comply with local regulations controlling use of volatile organic compounds (VOC's).

1.4 SUBMITTALS

- A. In accordance with Section 01 33 23, SHOP DRAWINGS, PRODUCT DATA, AND SAMPLES, submit following:

B. Manufacturer's Literature and Data:

1. Description of resilient material and accessories to be provided.
2. Resilient material manufacturer's recommendations for adhesives, weld rods, sealants, and underlayment.
3. Application and installation instructions.

C. Samples:

1. Sheet material, minimum 6-inch by 8-inch, of color and pattern with 6-inch weld rod color sample.
2. Shop Drawings and Certificates: Layout of joints showing patterns where joints are expressed, and type and location of obscure type joints. Indicate orientation of directional patterns.
4. Certificates: Quality Control Certificate Submittals and lists specified in paragraph, QUALIFICATIONS.
5. Adhesive, underlayment and primer: Pint container, each type.

1.5 PROJECT CONDITIONS

- A. Maintain temperature of floor materials and room, where work occurs, above 18 ° C (65 °F) and below 38 ° C (100 °F) for 48 hours before, during and for 48 hours after installation. After above period, room temperature shall not fall below 13 °C (55 °F).
- B. Construction in or near areas to receive flooring work shall be complete, dry and cured. Do not install resilient flooring over slabs until they have been cured and are sufficiently dry to achieve a bond with adhesive. Follow flooring manufacturer's recommendations for bond and moisture testing.
- C. Building shall be permanently enclosed. Schedule construction so that floor receives no construction traffic when completed.

1.6 DELIVERY, STORAGE AND HANDLING

- A. Deliver materials to site in original sealed packages or containers; labeled for identification with manufacturer's name and brand.
- B. Deliver sheet flooring full width roll, completely enclosed in factory wrap, clearly marked with the manufacturer's number, type and color, production run number and manufacture date.
- C. Store materials in weathertight and dry storage facility. Protect from damage due to handling, weather, and construction operations before, during and after installation. Store sheet flooring on end with ambient temperatures maintained as recommended by manufacturer.
- D. Store sheet flooring on end.
- E. Move sheet vinyl floor coverings and installation accessories into spaces where they will be installed at least 48 hours in advance of installation.

1.7 APPLICABLE PUBLICATIONS

- A. Publications listed below form a part of this specification to extent referenced. Publications are referenced in text by basic designation only.
- B. American Society For Testing Materials (ASTM):
- E648-09.....Critical Radiant Flux of Floor-Covering Systems
Using a Radiant Energy Source.
 - E662-09.....Specific Optical Density of Smoke Generated by
Solid Materials.
 - F710-08.....Practice for Preparing Concrete Floors and Other
Monolithic Floors to Receive Resilient Flooring.
 - F1303-04.....Sheet Vinyl Floor Covering with Backing.
 - F1869-04.....Moisture Vapor Emission Rate of Concrete
Subfloor using Anhydrous Calcium Chloride
 - F2170-09.....Determining Relative Humidity in Concrete Floor
Slabs using In-situ Probes
- C. Resilient Floor Covering Institute (RFCI):
- Recommended Work Practices for Removal of Resilient Floor Coverings.

1.8 SCHEDULING

Interior finish work such as drywall finishing, ceiling work, and painting work shall be complete and dry before installation. Mechanical, electrical, and other work above ceiling line shall be completed. Heating, ventilating, and air conditioning systems shall be installed and operating in order to maintain temperature and humidity requirements.

1.9 WARRANTY:

Submit written warranty, in accordance with FAR clause 52.246-21, Warranty of Construction requirements except that warranty period shall be extended to include two (2) years.

PART 2 - PRODUCTS

2.1 SHEET VINYL FLOOR COVERINGS

- A. Sheet Vinyl Floor Coverings: Smooth face, minimum thickness nominal 2 mm (0.09 inch). Sheet flooring shall conform to ASTM F1913 and material requirements specified in ASTM F1303, Type I, Grade 1, backing classification not applicable. Foam backed sheet flooring is not acceptable.
- B. Size: Provide maximum size sheet vinyl material produced by manufacturer to provide minimum number of joints. Minimum size width acceptable - 1200 mm (48 inches).

- C. Each color and pattern of sheet flooring shall be of same production run.

2.2 WELDING ROD:

Product of floor covering manufacturer in color shall match field color of sheet vinyl covering.

2.3 APPLICATION MATERIALS AND ACCESSORIES

- A. Floor and Base Adhesive: Type recommended by sheet flooring material manufacturer for conditions of use.
- B. Mastic Underlayment (for concrete floors): Provide products with latex or polyvinyl acetate resins in mix. Condition to be corrected shall determine type of underlayment selected for use.

2.4 ADHESIVES

Water resistant type recommended by the sheet flooring manufacturer for the conditions of use. VOC not to exceed 50g/L

2.5 LEVELING COMPOUND (FOR CONCRETE FLOORS)

Provide cementitious products with latex or polyvinyl acetate resins in the mix.

2.6 PRIMER (FOR CONCRETE SUBFLOORS)

As recommended by the adhesive or sheet flooring manufacturer.

2.7 SEALANT

- A. As specified in Section 07 92 00, JOINT SEALANTS.
- B. Compatible with sheet flooring.

PART 3 - EXECUTION

3.1 PROJECT CONDITIONS

- A. Maintain temperature of sheet flooring above 36 °C (65 °F), for 48 hours before installation.
- B. Maintain temperature of rooms where sheet flooring work occurs above 36 °C (65 °F), for 48 hours, before installation and during installation.
- C. After installation, maintain temperature at or above 36 °C (65 °F.)
- D. Building is permanently enclosed.
- E. Wet construction in or near areas to receive sheet flooring is complete, dry and cured.

3.2 SUBFLOOR PREPARATION

- A. Concrete Subfloors: Verify that concrete slabs comply with ASTM F710.
 - 1. Installer shall examine surfaces on which resilient sheet flooring is to be installed, and shall advise Contractor, in writing, of areas which are unacceptable for installation of flooring material.Installer shall advise Contractor which methods are to be used to

- correct conditions that will impair proper installation. Installation shall not proceed until unsatisfactory conditions have been corrected.
2. Slab substrates dry, free of curing compounds, sealers, hardeners, and other materials which would interfere with bonding of adhesive. Determine adhesion and dryness characteristics by performing bond and moisture tests recommended by Resilient Floor Covering Institute recommendations in manual RFCI-MRP.
- B. Broom or vacuum clean substrates to be covered by sheet vinyl floor coverings immediately before installation. Following cleaning, examine substrates to determine if there is visually any evidence of moisture, alkaline salts, carbonation, or dust.
- C. Primer: If recommended by flooring manufacturer, prior to application of adhesive, apply concrete slab primer in accordance with manufacturer's directions.
- D. Correct conditions which will impair proper installation, including trowel marks, pits, dents, protrusions, cracks or joints.
- E. Fill cracks, joints, depressions, and other irregularities in concrete with leveling compound.
1. Do not use adhesive for filling or leveling purposes.
 2. Do not use leveling compound to correct imperfections which can be corrected by spot grinding.
 3. Trowel to smooth surface free of trowel marks, pits, dents, protrusions, cracks or joint lines.
- F. Clean floor of oil, paint, dust and deleterious substances. Leave floor dry and cured free of residue from existing curing or cleaning agents.
- G. Moisture Testing: Perform moisture and pH test as recommended by the flooring and adhesive manufacturers. Perform test locations starting on the deepest part of the concrete structure. Proceed with installation only after concrete substrates meet or exceed the manufacturer's requirements. In the absence of specific guidance from the flooring or adhesive manufacturer the following requirements are to be met:
1. Perform moisture vapor emission tests in accordance with ASTM F1869. Proceed with installation only after substrates have a maximum moisture-vapor-emission rate of 1.36 kg of water/92.9 sq. m (3lb of water/1000 sq. ft.) in 24 hours.
 2. Perform concrete internal relative humidity testing using situ probes in accordance with ASTM F2170. Proceed with installation only after concrete reaches maximum 75 percent relative humidity level measurement.

- H. Preparation shall include the removal of existing resilient floor and existing adhesive. Do not use solvents to remove adhesives. Coordinate with Asbestos Abatement Section if asbestos abatement procedures will be involved.
- I. Remove existing resilient flooring and adhesive completely in accordance with Resilient Floor Covering Institute recommendations in manual RFCI-WP. Solvents shall not be used.

3.3 INSTALLATION OF FLOORING

- A. Install work in strict compliance with manufacturer's instructions and approved layout drawings.
- B. Maintain uniformity of sheet vinyl floor covering direction and avoid cross seams.
- C. Arrange for a minimum number of seams and place them in inconspicuous and low traffic areas, but in no case less than 150 mm (6 inches) away from parallel joints in flooring substrates.
- D. Match edges of resilient floor coverings for color shading and pattern at seams.
- E. Where resilient sheet flooring abuts other flooring material floors shall finish level.
- F. Extend sheet vinyl floor coverings into toe spaces, door reveals, closets, and similar openings.
- G. Inform the Resident Engineer of conflicts between this section and the manufacturer's instructions or recommendations for auxiliary materials, or installation methods, before proceeding.
- H. Install sheet in full coverage adhesives.
 - 1. Air pockets or loose edges will not be accepted.
 - 2. Trim sheet materials to touch in the length of intersection at pipes and vertical projections; seal joints at pipe with waterproof cement or sealant.
- I. Keep joints to a minimum; avoid small filler pieces or strips.
- J. Follow manufacturer's recommendations for seams at butt joints. Do not leave any open joints that would be readily visible from a standing position.
- K. Follow manufacturer's recommendations regarding pattern match, if applicable.
- L. Installation of Edge Strips:
 - 1. Locate edge strips under center lines of doors unless otherwise indicated.

3.4 WELDING

- A. Heat weld all joints of flooring using equipment and procedures recommended by flooring manufacturer.
- B. Welding shall consist of routing joint, inserting a welding rod into routed space, and terminally fusing into a homogeneous joint.
- C. Upon completion of welding, surface across joint shall finish flush, free from voids, and recessed or raised areas.
- D. Fusion of Material: Joint shall be fused a minimum of 65 percent through thickness of material, and after welding shall meet specified characteristics for flooring.

3.5 CLEANING

- A. Clean small adhesive marks during application of sheet flooring and base before adhesive sets, excessive adhesive smearing will not be accepted.
- B. Remove visible adhesive and other surface blemishes using methods and cleaner recommended by floor covering manufacturers.
- C. Clean and polish materials per flooring manufacturer's written recommendations.
- D. Vacuum floor thoroughly.
- E. Do not wash floor until after period recommended by floor covering manufacturer and then prepare in accordance with manufacturer's recommendations.
- F. Upon completion, Resident Engineer shall inspect floor to ascertain that work was done in accordance with manufacturer's printed instructions.
- G. Perform initial maintenance according to flooring manufacturer's written recommendations.

3.7 PROTECTION:

- A. Protect installed flooring as recommended by flooring manufacturer against damage from rolling loads, other trades, or placement of fixtures and furnishings.
- B. Keep traffic off sheet flooring for 24 hours after installation.
- C. Where construction traffic is anticipated, cover sheet flooring with reinforced kraft paper properly secured and maintained until removal is authorized by the Resident Engineer.
- D. Where protective materials are removed and immediately prior to acceptance, repair any damage, re-clean sheet flooring per manufacturer's written recommendations.

- - - E N D - - -

SECTION 09 65 19
RESILIENT TILE FLOORING

PART 1 - GENERAL

1.1 DESCRIPTION

This section specifies the installation of solid vinyl tile flooring, and accessories.

1.2 RELATED WORK

- A. Color and pattern and location in room finish schedule: Section 09 06 00, SCHEDULE FOR FINISHES.
- B. Resilient Base: Section 09 65 13, RESILIENT BASE AND ACCESSORIES.
- C. Refer to Demolition Drawings for removal of existing materials.

1.3 SUBMITTALS

- A. Submit in accordance with Section 01 33 23, SHOP DRAWINGS, PRODUCT DATA, AND SAMPLES.
- B. Manufacturer's Literature and Data:
 - 1. Description of each product.
 - 2. Resilient material manufacturers recommendations for adhesives, underlayment, primers and polish.
 - 3. Application and installation instructions.
- C. Samples:
 - 1. Tile: 300 mm by 300 mm (12 inches by 12 inches) for each type, pattern and color.
- D. Shop Drawings:
 - 1. Layout of patterns shown on the drawings and in Section 09 06 00, SCHEDULE FOR FINISHES.
- E. Test Reports:
 - 1. Abrasion resistance: Depth of wear for each tile type and color and volume loss of tile, certified by independent laboratory.
 - 2. Tested per ASTM F510.

1.4 DELIVERY

- A. Deliver materials to the site in original sealed packages or containers, clearly marked with the manufacturer's name or brand, type and color, production run number and date of manufacture.
- B. Materials from containers which have been distorted, damaged or opened prior to installation will be rejected.

1.5 STORAGE

- A. Store materials in weathertight and dry storage facility.
- B. Protect from damage from handling, water, and temperature.

1.6 APPLICABLE PUBLICATIONS

- A. The publications listed below form a part of this specification to the extent referenced. The publications are referenced in the text by the basic designation only.
- B. American Society for Testing and Materials (ASTM):
 - D4078-02 (2008).....Water Emulsion Floor Finish
 - E648-10.....Critical Radiant Flux of Floor Covering Systems
Using a Radiant Energy Source
 - E662-09.....Specific Optical Density of Smoke Generated by
Solid Materials
 - E1155-96 (R2008).....Determining Floor Flatness and Floor Levelness
Numbers
 - F510-93 (R 2008).....Resistance to Abrasion of Resilient Floor
Coverings Using an Abrader with a Grit Feed
Method
 - F710-08.....Preparing Concrete Floors to Receive Resilient
Flooring
 - F1700-04 (R2010).....Solid Vinyl Floor Tile
- C. Federal Specifications (Fed. Spec.):
 - SS-T-312.....Tile Floor: Asphalt, Rubber, Vinyl and Vinyl
Composition

PART 2 - PRODUCTS

2.1 GENERAL

- A. Furnish product type, materials of the same production run and meeting following criteria.
- B. Use adhesives, underlayment, primers and polish recommended by the floor resilient material manufacturer.
- C. Critical Radiant Flux: 0.45 watts per sq. cm or more, Class I, per ASTM E 648.
- D. Smoke density: Less than 450 per ASTM E662.

2.2 SOLID VINYL-TILE

- A. ASTM F1700, 300 mm (12 by 12 inches) square, 3 mm (1/8 inch) thick, Class III.
- B. Color and Pattern uniformly distributed throughout thickness.

2.3 ADHESIVES

- A. Comply with applicable regulations regarding toxic and hazardous materials Green Seal (GS-36) for commercial adhesive.
- B. Use low-VOC adhesive during installation. Water based is preferred over solvent based adhesives.

2.4 PRIMER (FOR CONCRETE SUBFLOORS)

As recommended by the adhesive and tile manufacturer.

2.5 LEVELING COMPOUND (FOR CONCRETE FLOORS)

- A. Provide cementitious products with latex or polyvinyl acetate resins in the mix.
- B. Determine the type of underlayment selected for use by the condition to be corrected.

2.6 POLISH AND CLEANERS

- A. Cleaners RFCI CL-1.
- B. Polish: ASTM D4078.

PART 3 - EXECUTION

3.1 PROJECT CONDITIONS

- A. Maintain temperature of materials a minimum of 22 °C (70 °F,) for 48 hours before installation.
- B. Maintain temperature of rooms where work occurs between 21 °C and 27 °C (70 °F and 80 °F), for at least 48 hours, before, during and after installation.
- C. Do not install flooring until building is permanently enclosed and wet construction in or near areas to receive tile materials is complete, dry and cured.

3.2 SUBFLOOR PREPARATION

- A. Verify that concrete slabs comply with ASTM F710. At existing slabs, determine levelness by F-number method in accordance with ASTM E1155. Overall value shall not exceed as follows:
FF30/FL20
- B. Correct conditions which will impair proper installation.
- C. Fill cracks, joints and other irregularities in concrete with leveling compound:
 - 1. Do not use adhesive for filling or leveling purposes.
 - 2. Do not use leveling compound to correct imperfections which can be corrected by spot grinding.
 - 3. Trowel to smooth surface free of trowel marks, pits, dents, protrusions, cracks or joints.
- D. Clean floor of oil, paint, dust, and deleterious substances: Leave floor dry and cured free of residue from existing curing or cleaning agents.
- E. Concrete Subfloor Testing:
Determine Adhesion and dryness of the floor by bond and moisture tests as recommended by RFCI manual MRP.

- F. Perform additional subfloor preparation to obtain satisfactory adherence of flooring if subfloor test patches allows easy removal of tile.
- G. Prime the concrete subfloor if the primer will seal slab conditions that would inhibit bonding, or if priming is recommended by the tile or adhesive manufacturers.
- H. Preparation of existing installation shall include the removal of existing resilient floor and existing adhesive. Do not use solvents to remove adhesives.

3.3 INSTALLATION

- A. Install in accordance with manufacturer's instructions for application and installation unless specified otherwise.
- B. Mix tile from at least two containers. An apparent line either of shades or pattern variance will not be accepted.
- C. Tile Layout:
 - 1. If layout is not shown on drawings, lay tile symmetrically about center of room or space with joints aligned.
 - 2. No tile shall be less than 150 mm (6 inches) and of equal width at walls.
 - 3. Place tile pattern in the same direction; do not alternate tiles.
- D. Trim tiles to touch for the length of intersections at pipes and vertical projections, seal joints at pipes with waterproof cement.
- E. Application:
 - 1. Apply adhesive uniformly with no bare spots.
 - a. Conform to RFC1-TM-6 for joint tightness and for corner intersection unless layout pattern shows random corner intersection.
 - b. More than 5 percent of the joints not touching will not be accepted.
 - 2. Roll tile floor with a minimum 45 kg (100 pound) roller. No exceptions.
 - 3. The COTR may have test tiles removed to check for non-uniform adhesion, spotty adhesive coverage, and ease of removal. Install new tile for broken removed tile.

3.4 CLEANING AND PROTECTION

- A. Clean adhesive marks on exposed surfaces during the application of resilient materials before the adhesive sets. Exposed adhesive is not acceptable.
- B. Keep traffic off resilient material for a minimum 72 hours after installation.
- C. Clean and polish materials in the following order:

1. For the first two weeks sweep and damp mopped only.
 2. After two weeks, scrub resilient materials with a minimum amount of water and a mild detergent. Leave surface clean and free of detergent residue.
 3. Apply polish to the floors in accordance with the polish manufacturer's instructions.
- D. When construction traffic occurs over tile, cover resilient materials with reinforced kraft paper properly secured and maintained until removal is directed by COTR. At entrances and where wheeled vehicles or carts are used, cover tile with plywood, hardboard, or particle board over paper, secured and maintained until removal is directed by COTR.
- E. When protective materials are removed and immediately prior to acceptance, replace any damage tile, re-clean resilient materials, lightly re-apply polish and buff floors.

3.6 LOCATION

- A. Unless otherwise specified or shown, install tile flooring, on floor under areas where casework, laboratory and pharmacy furniture and other equipment occurs, except where mounted in wall recesses.
- B. Extend tile flooring for room into adjacent closets and alcoves.

- - - E N D - - -

SECTION 09 68 00
CARPETING

PART 1 - GENERAL

1.1 DESCRIPTION

Section specifies carpet, edge strips, adhesives, and other items required for complete installation.

1.2 RELATED WORK

- A. Color and texture of carpet and edge strip: Section 09 06 00, SCHEDULE FOR FINISHES.
- B. Resilient wall base: Section 09 65 13, RESILIENT BASE AND ACCESSORIES.
- C. Refer to Demolition Drawings for removal of existing material.

1.3 QUALITY ASSURANCE

- A. Carpet installed by mechanics certified by the Floor Covering Installation Board.
- B. Certify and label the carpet that it has been tested and meets criteria of CRI IAQ Carpet Testing Program for indoor air quality.

1.4 SUBMITTALS

- A. Submit in accordance with Section 01 33 23, SHOP DRAWINGS, PRODUCT DATA, AND SAMPLES.
- B. Product Data:
 - 1. Manufacturer's catalog data and printed documentation stating physical characteristics, durability, resistance to fading and flame resistance characteristics for each type of carpet material and installation accessory.
 - 2. Manufacturer's printed installation instructions for the carpet, including preparation of installation substrate, seaming techniques and recommended adhesives and tapes.
 - 3. Manufacturer's certificate verifying carpet containing recycled materials include percentage of recycled materials as specified.
- C. Samples:
 - 1. Carpet: "Production Quality" samples 300 x 300 mm (12 x 12 inches) of carpets, showing quality, pattern and color specified in Section 09 06 00, SCHEDULE FOR FINISHES.
 - 2. Floor Edge Strip (Molding): 150 mm (6 inches) long of each color and type specified in Section 09 06 00, SCHEDULE FOR FINISHES.
- D. Shop Drawings: Installers layout plan showing seams and cuts for sheet carpet and carpet module.

- E. Maintenance Data: Carpet manufacturer's maintenance instructions describing recommended type of cleaning equipment and material, spotting and cleaning methods and cleaning cycles.

1.5 DELIVERY AND STORAGE

- A. Deliver carpet in manufacturer's original wrappings and packages clearly labeled with manufacturer's name, brand, name, size, dye lot number and related information.
- B. Deliver adhesives in containers clearly labeled with manufacturer's name, brand name, number, installation instructions, safety instructions and flash points.
- C. Store in a clean, dry, well ventilated area, protected from damage and soiling. Maintain storage space at a temperature above 16 degrees C (60 degrees F) for 2 days prior to installation.

1.6 ENVIRONMENTAL REQUIREMENTS

Areas in which carpeting is to be installed shall be maintained at a temperature above 16 degrees C (60 degrees F) for 2 days before installation, during installation and for 2 days after installation. A minimum temperature of 13 degrees C (55 degrees F) shall be maintained thereafter for the duration of the contract. Traffic or movement of furniture or equipment in carpeted area shall not be permitted for 24 hours after installation. Other work which would damage the carpet shall be completed prior to installation of carpet.

1.7 WARRANTY

Carpet and installation subject to terms of "Warranty of Construction" FAR clause 52.246-21, except that warranty period is extended to two years.

1.8 APPLICABLE PUBLICATIONS

- A. Publication listed below form a part of this specification to extent referenced. Publications are referenced in text by basic designation only.
- B. American National Standards Institute (ANSI):
ANSI/NSF 140-07.....Sustainable Carpet Assessment Standard
- C. American Association of Textile Chemists and Colorists (AATCC):
AATCC 16-04.....Colorfastness to Light
AATCC 129-05.....Colorfastness to Ozone in the Atmosphere under High Humidities
AATCC 134-06.....Electric Static Propensity of Carpets
AATCC 165-99.....Colorfastness to Crocking: Textile Floor Conerings-AATCC Crockmeter Method
- D. American Society for Testing and Materials (ASTM):

- ASTM D1335-05.....Tuft Bind of Pile Yarn Floor Coverings
- ASTM D3278-96 (R2004)...Flash Point of Liquids by Small Scale Closed-Cup
Apparatus
- ASTM D5116-06.....Determinations of Organic Emissions from Indoor
Materials/Products
- ASTM D5252-05.....Operation of the Hexapod Tumble Drum Tester
- ASTM D5417-05.....Operation of the Vettermann Drum Tester
- ASTM E648-06.....Critical Radiant Flux of Floor-Covering Systems
Using a Radiant Heat Energy Source
- E. The Carpet and Rug Institute (CRI):
- CRI 104-02.....Installation of Commercial Carpet

PART 2 - PRODUCTS

2.1 CARPET

A. Physical Characteristics:

1. Carpet free of visual blemishes, streaks, poorly dyed areas, fuzzing of pile yarn, spots or stains and other physical and manufacturing defects.
2. Manufacturers standard construction commercial carpet:
 - a. Modular Tile: 660 mm (24 inches) square tile.
3. Provide static control to permanently control static build upto less than 2.0 kV when tested at 20 percent relative humidity and 21 degrees C (70 degrees F) in accordance with AATCC 134.
4. Pile Height: Nominal 3.25 mm (0.10 inch).
5. Pile Fiber: Nylon with recycled content 25 percent minimum branded (federally registered trademark).
6. Pile Type: Loop.
7. Backing materials: Manufacturer's modular tile backing designed for glue-down installation using recovered materials.
8. Appearance Retention Rating (ARR): Carpet shall be tested and have the minimum 3.5-4.0 Severe ARR when tested in accordance with either the ASTM D 5252 (Hexapod) or ASTM D 5417 (Vettermann) test methods using the number of cycles for short and long term tests as specified.
9. Colorfastness to Ozone: Comply with AATCC 129, minimum rating of 4 on the AATCC color transfer chart.
10. Flammability and Critical Radiant Flux Requirements:
 - a. Test Carpet in accordance with ASTM E 648.
 - b. Class I: Not less than 0.45 watts per square centimeter.
14. Density: Average Pile Yarn Density (APYD):

- a. Corridors, lobbies, entrances, common areas or multipurpose rooms, open offices, waiting areas and dining areas: Minimum APYD 6000.
- b. Other areas: Minimum APYD 4000.
- B. Color, Texture, and Pattern: As specified in Section 09 06 00, SCHEDULE FOR FINISHES.

2.2 ADHESIVE AND CONCRETE PRIMER

- A. Waterproof, resistant to cleaning solutions, steam and water, nonflammable, complies with air-quality standards as specified. Adhesives flashpoint minimum 60 degrees C (140 degrees F), complies with ASTM D 3278.
- B. Seam Adhesives: Waterproof, non-flammable and non-staining.

2.3 EDGE STRIPS (MOLDING)

- A. Metal: As scheduled in Section 09 06 00, SCHEDULE FOR FINISHES.

2.4 LEVELING COMPOUND (FOR CONCRETE FLOORS)

- A. Provide Portland cement bases polymer modifier with latex or polyvinyl acetate resin manufactured specifically for resurfacing and leveling concrete floors. Products containing gypsum are not acceptable.
- B. Determine the type of underlayment selected for use by condition to be corrected.

PART 3 - EXECUTION

3.1 SURFACE PREPARATION

- A. Examine surfaces on which carpeting is to be installed.
- B. Clean floor of oil, waxy films, paint, dust and deleterious substances that prevent adhesion, leave floor dry and cured, free of residue from curing or cleaning agents and existing carpet materials.
- C. Correct conditions which will impair proper installation, including trowel marks, pits, dents, protrusions, cracks or joints.
- D. Fill cracks, joints depressions, and other irregularities in concrete with leveling compound.
 - 1. Do not use adhesive for filling or leveling purposes.
 - 2. Do not use leveling compound to correct imperfections which can be corrected by spot grinding.
 - 3. Trowel to smooth surface free of trowel marks, pits, dents, protrusions, cracks or joint lines.

3.2 CARPET INSTALLATION

- A. Do not install carpet until work of other trades including painting is complete and dry.
- B. Install in accordance with CRI 104 direct glue down installation.
 - 1. Relax carpet in accordance with Section 6.4.

2. Comply with indoor air quality recommendations noted in Section 6.5.
3. Maintain temperature in accordance with Section 15.3.
- C. Secure carpet to subfloor of spaces with adhesive applied as recommended by carpet manufacturer.
- D. Follow carpet manufacturer's recommendations for matching pattern and texture directions.
- E. Cut openings in carpet where required for installing equipment, pipes, outlets, and penetrations.
 1. Use additional adhesive to secure carpets around pipes and other vertical projections.
- F. Carpet Modules:
 1. Install per CRI 104, Section 13, Adhesive Application.
 2. Lay carpet modules with pile in same direction unless specified otherwise in Section 09 06 00, SCHEDULE FOR FINISHES.
 3. Install carpet modules so that cleaning methods and solutions do not cause dislocation of modules.
 4. Lay carpet modules uniformly to provide tight flush joints free from movement when subject to traffic.

3.3 EDGE STRIPS INSTALLATION

- A. Install edge strips in accordance with manufacturer's written instructions.

3.4 PROTECTION AND CLEANING

- A. Remove waste, fasteners and other cuttings from carpet floors.
- B. Vacuum carpet and provide suitable protection. Do not use polyethylene film.
- C. Do not permit traffic on carpeted surfaces for at least 48 hours after installation. Protect the carpet in accordance with CRI 104.
- D. Do not move furniture or equipment on unprotected carpeted surfaces.
- E. Just before final acceptance of work, remove protection and vacuum carpet clean.

- - - E N D - - -

SECTION 09 72 16
VINYL-COATED AND POLYETHYLENE FABRIC WALL COVERINGS

PART 1 - GENERAL

1.1 DESCRIPTION

Section specifies vinyl coated and polyethylene fabric wallcovering and installation. This project has polyethylene wallcovering.

1.2 RELATED WORK

- A. Color, pattern, type, direction of hanging and areas to receive wallcovering: Section 09 06 00, SCHEDULE FOR FINISHES.

1.3 SUBMITTALS

- A. Submit in accordance with Section 01 33 23, SHOP DRAWINGS, PRODUCT DATA, AND SAMPLES.
- B. Samples:
1. Each type and pattern as specified in Section 09 06 00, SCHEDULE FOR FINISHES.
 2. Size: 304 mm x 304 mm (12" x 12")
- C. Manufacturer's Certificates:
1. Flame Retardancy: ASTM E84, Class "A" for polyethylene.
 2. Wallcovering manufacturer's approval of adhesive.
- D. Manufacturer's Literature and Data:
1. Primer and adhesive.
 2. Installation instructions.
 3. Maintenance instructions, including recommended materials and methods for maintaining wallcovering with precautions in use of cleaning material.

1.4 QUALITY ASSURANCE

- A. Finish one complete space with each type (color and pattern) of wallcovering showing specified colors and patterns.
- B. Use approved sample spaces as a standard for work throughout the project.

1.5 DELIVERY, STORAGE AND HANDLING

- A. Deliver in original unopened containers bearing the manufacturer's name, brand name, and product designation.
- B. Store in accordance with manufacturer's instructions.
- C. Handle to prevent damage to material.

1.6 APPLICABLE PUBLICATIONS

- A. Publications listed below form a part of this specification to the extent referenced. Publications are referenced in the text by the basic designation only.
- B. American Society for Testing and Materials (ASTM)
G21-96 (R2002).....Determining Resistance of Synthetic Polymeric
Materials to Fungi

PART 2 - PRODUCTS

2.1 POLYETHYLENE FABRIC WALLCOVERING (W)

- A. Product free of PVC, Chlorine, Plasticizers, Dioxin, Heavy Metals, Ozone Depleting Chemicals and Topical Finishes.
- B. Fungi Resistance: ASTM G21, rating of 0.
- C. Anti-bacterial.
- D. Color Fastness: AATCC16 Fadeometer test. Class 5 - no fading, highest rating.
- E. Crocking: AATCC 8 dry and wet procedure - Class 5 - highest rating.

2.2 ADHESIVE

- A. As recommended by the wallcovering manufacturer for use on substrate to receive wallcovering.
- B. Vermin and mildew resistant.

2.3 J-MOLD

- A. As scheduled in Section 090600

PART 3 - EXECUTION

3.1 JOB CONDITIONS

- A. Temperatures:
 - 1. Do not perform work until surfaces and materials have been maintained at minimum of 60 °F. for three days before work begins.
 - 2. Maintain minimum temperatures of 60 °F. until adhesives are dried or cured.
- B. Lighting:
 - 1. Do not proceed unless a minimum lighting level of 15 candlepower per square foot occurs.
 - 2. Measure light level at mid-height of wall.
- C. Ventilation:
 - 1. Provide uniform continuous ventilation in space.

2. Ventilate for a time for not less than complete drying or curing of adhesive.

D. Protect other surfaces from damage which may be caused by this work.

E. Remove waste from building daily.

3.2 SURFACE CONDITION

A. Inspect surfaces to receive wallcoverings to assure that:

1. Patches and repairs are completed.

2. Surface are clean, smooth and primed with a quality wallcovering primer.

B. Do not proceed until discovered defects have been corrected by other trades and surfaces are ready to receive wallcovering.

C. Carefully remove electrical outlet and switch plates, mechanical diffusers, escutcheons, registers, surface hardware, fittings and fastenings, prior to starting work.

D. Carefully store items for reinstallation.

3.3 APPLICATION OF ADHESIVE

A. Mix and apply adhesives in accordance with manufacturer's directions.

B. Prevent adhesive from getting on face of wallcovering.

C. Apply adhesive to wallcovering back.

3.4 WALLCOVERING INSTALLATION

A. Use wallcovering of same batch or run in an area. Use fabric rolls in consecutive numerical sequence of manufacture.

B. Install material completely adhered, smooth, clean, without wrinkles, air pockets, gaps or overlaps.

C. Extend wallcovering continuous behind non-built-in casework and other items which are close to but not bolted to or touching the walls.

D. Install wallcovering before installation of resilient base. Extend wallcovering not more than 6 mm (1/4 inch) below top of resilient base.

E. Install panels consecutively in order in which they are cut from the roll including filling spaces above or below windows, doors, or similar penetrations.

F. Do not install horizontal seams.

G. Except on match patterns, hang fabric by reversing alternate strips, except as recommended by the manufacturer.

H. Cutting:

1. Cut on a work table with a straight edge.

2. Joints or seams that are not cut clean are unacceptable.

3. Trim additional selvage to achieve a color and pattern match at seams. Overlapped seams are not allowed.

4. Do not double cut seams on wall unless specified.
5. If double cutting on the wall is necessary, place a three inch strip of Type I wallcovering under pasted edge.
 - a. Do not cut into wall surface.
 - b. After cutting, remove strip and excess adhesive from seam before proceeding to next seam.
 - c. Smooth down seam in adhesive for tight bond and joint.
- I. Trim strip-matched patterns, which are not factory pre-trimmed.
- J. Inside Corners:
 1. Wrap wallcovering around corner.
 2. Do not seam within 50 mm (2 inches) of inside corners.
 3. Double cut seam.
- K. Outside Corners:
 1. Wrap wallcovering around corner.
 2. Do not seam within 150 mm (6 inches) of outside corners.
 3. Double cut seam.
- L. Follow manufacturer's written cutting and hanging procedures for wallcovering.

3.5 PATCHING

- A. Replace surface damaged wallcovering in a space as specified for new work:
 1. Replace full height of surface.
 2. Replace from break in plane to break in plane when same batch or run is not used. Double cut seams.
 3. Adjoining differential colors from separate batches or runs are not acceptable.
- B. Correct loose or raised seams with adhesives to lay flat with tight bonded joint as specified for new work.

3.5 CLEANING AND INSTALLING TEMPORARY REMOVED ITEMS

- A. Remove adhesive from wallcovering as work proceeds.
- B. Remove adhesives where spilled, splashed or splattered on wallcoverings or adjacent surfaces in a manner not to damage surface from which it is removed.
- C. Reinstall previously removed electrical outlet and switch plates, mechanical diffusers, escutcheons, registers, surface hardware, fittings and fastenings.

- - - E N D - - -

SECTION 09 91 00
PAINTING

PART 1-GENERAL

1.1 DESCRIPTION

- A. Section specifies field painting.
- B. Section specifies prime coats which may be applied in shop under other sections.
- C. Painting includes shellacs, stains, varnishes, coatings specified, and striping or markers and identity markings.

1.2 RELATED WORK

- A. Shop prime painting of steel and ferrous metals: Division 05 - METALS, Division 08 - OPENINGS, Division 21 - FIRE SUPPRESSION, Division 22 - PLUMBING, Division 23 - HEATING, VENTILATION AND AIR-CONDITIONING, Division 26 - ELECTRICAL, Division 27 - COMMUNICATIONS, and Division 28 - ELECTRONIC SAFETY AND SECURITY sections.
- B. Type of Finish, Color, and Gloss Level of Finish Coat: Section 09 06 00, SCHEDULE FOR FINISHES.

1.3 SUBMITTALS

- A. Submit in accordance with Section 01 33 23, SHOP DRAWINGS, PRODUCT DATA, AND SAMPLES.
- B. Manufacturer's Literature and Data:
Before work is started, or sample panels are prepared, submit manufacturer's literature, indicating brand label, product name and product code as of the date of contract award, will be used to determine compliance with the submittal requirements of this specification.
- C. Samples:
 - 1. Submit samples for verification showing each color specified.
 - 2. Sample size shall be 8-1/2 x 11 inches,
 - 3. Label each sample stating the following:
 - a. Federal Specification Number or manufacturers name and product number of paints used.
 - b. Specification code number specified in Section 09 06 00, SCHEDULE FOR FINISHES.
 - c. Product type and color.
 - d. Name of project.
 - 4. Strips showing not less than 50 mm (2 inch) wide strips of undercoats and 100 mm (4 inch) wide strip of finish coat.
- D. Sample of identity markers if used.

- E. Manufacturers' Certificates indicating compliance with specified requirements:
1. Manufacturer's paint substituted for Federal Specification paints meets or exceeds performance of paint specified.
 2. High temperature aluminum paint.
 3. Epoxy coating.
 4. Intumescent clear coating or fire retardant paint.

1.4 DELIVERY AND STORAGE

- A. Deliver materials to site in manufacturer's sealed container marked to show following:
1. Name of manufacturer.
 2. Product type.
 3. Batch number.
 4. Instructions for use.
 5. Safety precautions.
- B. In addition to manufacturer's label, provide a label legibly printed as following:
1. Federal Specification Number, where applicable, and name of material.
 2. Surface upon which material is to be applied.
 3. If paint or other coating, state coat types; prime, body or finish.
- C. Maintain space for storage, and handling of painting materials and equipment in a neat and orderly condition to prevent spontaneous combustion from occurring or igniting adjacent items.
- D. Store materials at site at least 24 hours before using, at a temperature between 18 and 30 degrees C (65 and 85 degrees F).

1.5 APPLICABLE PUBLICATIONS

- A. Publications listed below form a part of this specification to the extent referenced. Publications are referenced in the text by basic designation only.
- B. American Conference of Governmental Industrial Hygienists (ACGIH):
- ACGIH TLV-BKLT-2008.....Threshold Limit Values (TLV) for Chemical Substances and Physical Agents and Biological Exposure Indices (BEIs)
- ACGIH TLV-DOC-2008.....Documentation of Threshold Limit Values and Biological Exposure Indices, (Seventh Edition)
- C. American National Standards Institute (ANSI):
- A13.1-07.....Scheme for the Identification of Piping Systems
- D. American Society for Testing and Materials (ASTM):
- D260-86.....Boiled Linseed Oil
- E. Commercial Item Description (CID):

A-A-1555.....Water Paint, Powder (Cementitious, White and
Colors) (WPC) (cancelled)

A-A-3120.....Paint, For Swimming Pools (RF) (cancelled)

F. Federal Specifications (Fed Spec):

TT-P-1411A.....Paint, Copolymer-Resin, Cementitious (For
Waterproofing Concrete and Masonry Walls) (CEP)

PART 2 - PRODUCTS

2.1 MATERIALS

A. Plastic Tape:

1. Pigmented vinyl plastic film in colors as specified in Section 09 06 00, SCHEDULE FOR FINISHES or specified.
2. Pressure sensitive adhesive back.
3. Widths as shown.

B. Identity markers options:

1. Pressure sensitive vinyl markers.
2. Snap-on coil plastic markers.

2.2 PAINT PROPERTIES

- A. Use ready-mixed (including colors), except two component epoxies, polyurethanes, polyesters, paints having metallic powders packaged separately and paints requiring specified additives.
- B. Where no requirements are given in the referenced specifications for primers, use primers with pigment and vehicle, compatible with substrate and finish coats specified.

2.3 REGULATORY REQUIREMENTS/QUALITY ASSURANCE

A. Paint materials shall conform to the restrictions of the local Environmental and Toxic Control jurisdiction.

1. Volatile Organic Compounds (VOC): VOC content of paint materials shall not exceed 10g/l for interior latex paints/primers and 50g/l for exterior latex paints and primers.
2. Asbestos: Materials shall not contain asbestos.
3. Chromate, Cadmium, Mercury, and Silica: Materials shall not contain zinc-chromate, strontium-chromate, Cadmium, mercury or mercury compounds or free crystalline silica.
4. Human Carcinogens: Materials shall not contain any of the ACGIH-BKLT and ACGHI-DOC confirmed or suspected human carcinogens.
5. Use high performance acrylic paints in place of alkyd paints, where possible.

6. VOC content for solvent-based paints shall not exceed 250g/l and shall not be formulated with more than one percent aromatic hydro carbons by weight.

PART 3 - EXECUTION

3.1 JOB CONDITIONS

- A. Safety: Observe required safety regulations and manufacturer's warning and instructions for storage, handling and application of painting materials.
 1. Take necessary precautions to protect personnel and property from hazards due to falls, injuries, toxic fumes, fire, explosion, or other harm.
 2. Deposit soiled cleaning rags and waste materials in metal containers approved for that purpose. Dispose of such items off the site at end of each days work.
- B. Atmospheric and Surface Conditions:
 1. Do not apply coating when air or substrate conditions are:
 - a. Less than 3 degrees C (5 degrees F) above dew point.
 - b. Below 10 degrees C (50 degrees F) or over 35 degrees C (95 degrees F), unless specifically pre-approved by the Contracting Officer and the product manufacturer. Under no circumstances shall application conditions exceed manufacturer recommendations.
 2. Maintain interior temperatures until paint dries hard.
 3. Do not paint in direct sunlight or on surfaces that the sun will soon warm.
 4. Apply only on clean, dry and frost free surfaces except as follows:
 - a. Apply water thinned acrylic and cementitious paints to damp (not wet) surfaces where allowed by manufacturer's printed instructions.
 - b. Dampened with a fine mist of water on hot dry days concrete and masonry surfaces to which water thinned acrylic and cementitious paints are applied to prevent excessive suction and to cool surface.

3.2 SURFACE PREPARATION

- A. Method of surface preparation is optional, provided results of finish painting produce solid even color and texture specified with no overlays.
- B. General:
 1. Remove prefinished items not to be painted such as lighting fixtures, escutcheon plates, hardware, trim, and similar items for reinstallation after paint is dried.
 2. Remove items for reinstallation and complete painting of such items and adjacent areas when item or adjacent surface is not accessible or finish is different.

3. See other sections of specifications for specified surface conditions and prime coat.
4. Clean surfaces for painting with materials and methods compatible with substrate and specified finish. Remove any residue remaining from cleaning agents used. Do not use solvents, acid, or steam on concrete and masonry.

C. Ferrous Metals:

1. Remove oil, grease, soil, drawing and cutting compounds, flux and other detrimental foreign matter in accordance with SSPC-SP 1 (Solvent Cleaning).
2. Remove loose mill scale, rust, and paint, by hand or power tool cleaning, as defined in SSPC-SP 2 (Hand Tool Cleaning) and SSPC-SP 3 (Power Tool Cleaning). Exception: where high temperature aluminum paint is used, prepare surface in accordance with paint manufacturer's instructions.
3. Fill dents, holes and similar voids and depressions in flat exposed surfaces of hollow steel doors and frames, access panels, roll-up steel doors and similar items specified to have semi-gloss or gloss finish with TT-F-322D (Filler, Two-Component Type, For Dents, Small Holes and Blow-Holes). Finish flush with adjacent surfaces.
 - a. This includes flat head countersunk screws used for permanent anchors.
 - b. Do not fill screws of item intended for removal such as glazing beads.
4. Spot prime abraded and damaged areas in shop prime coat which expose bare metal with same type of paint used for prime coat. Feather edge of spot prime to produce smooth finish coat.
5. Spot prime abraded and damaged areas which expose bare metal of factory finished items with paint as recommended by manufacturer of item.

D. Zinc-Coated (Galvanized) Metal, Surfaces Specified Painted:

1. Clean surfaces to remove grease, oil and other deterrents to paint adhesion in accordance with SSPC-SP 1 (Solvent Cleaning).
2. Spot coat abraded and damaged areas of zinc-coating which expose base metal on hot-dip zinc-coated items with MPI 18 (Organic Zinc Rich Coating). Prime or spot prime with MPI 134 (Waterborne Galvanized Primer) or MPI 135 (Non-Cementitious Galvanized Primer) depending on finish coat compatibility.

E. Gypsum Board:

1. Remove efflorescence, loose and chalking plaster or finishing materials.

2. Remove dust, dirt, and other deterrents to paint adhesion.
3. Fill holes, cracks, and other depressions with CID-A-A-1272A [Plaster, Gypsum (Spackling Compound) finished flush with adjacent surface, with texture to match texture of adjacent surface. Patch holes over 25 mm (1-inch) in diameter as specified in Section for plaster or gypsum board.

3.3 PAINT PREPARATION

- A. Thoroughly mix painting materials to ensure uniformity of color, complete dispersion of pigment and uniform composition.
- B. Do not thin unless necessary for application and when finish paint is used for body and prime coats. Use materials and quantities for thinning as specified in manufacturer's printed instructions.
- C. Remove paint skins, then strain paint through commercial paint strainer to remove lumps and other particles.
- D. Mix two component and two part paint and those requiring additives in such a manner as to uniformly blend as specified in manufacturer's printed instructions unless specified otherwise.
- E. For tinting required to produce exact shades specified, use color pigment recommended by the paint manufacturer.

3.4 APPLICATION

- A. Start of surface preparation or painting will be construed as acceptance of the surface as satisfactory for the application of materials.
- B. Unless otherwise specified, apply paint in three coats; prime, body, and finish. When two coats applied to prime coat are the same, first coat applied over primer is body coat and second coat is finish coat.
- C. Apply each coat evenly and cover substrate completely.
- D. Allow not less than 48 hours between application of succeeding coats, except as allowed by manufacturer's printed instructions, and approved by COTR.
- E. Finish surfaces to show solid even color, free from runs, lumps, brushmarks, laps, holidays, or other defects.
- F. Apply by brush, roller or spray, except as otherwise specified.
- G. Do not spray paint in existing occupied spaces unless approved by COTR, except in spaces sealed from existing occupied spaces.
 1. Apply painting materials specifically required by manufacturer to be applied by spraying.

2. In areas, where paint is applied by spray, mask or enclose with polyethylene, or similar air tight material with edges and seams continuously sealed including items specified in WORK NOT PAINTED, motors, controls, telephone, and electrical equipment, fronts of sterilizes and other recessed equipment and similar prefinished items.
- H. Do not paint in closed position operable items such as access doors and panels, window sashes, overhead doors, and similar items except overhead roll-up doors and shutters.

3.5 PRIME PAINTING

- A. After surface preparation prime surfaces before application of body and finish coats, except as otherwise specified.
- B. Spot prime and apply body coat to damaged and abraded painted surfaces before applying succeeding coats.
- C. Additional field applied prime coats over shop or factory applied prime coats are not required except for exterior exposed steel apply an additional prime coat.
- D. Prime rebates for stop and face glazing of wood, and for face glazing of steel.
- E. Metals except boilers, incinerator stacks, and engine exhaust pipes:
 1. Steel and iron: Ferrous Metal Primer. Use epoxy coating where finish of epoxy coating is specified.
 2. Zinc-coated steel and iron: Zinc dust primer.
 3. Aluminum scheduled to be painted: Zinc molybdate primer.
 4. Machinery not factory finished: Exterior Alkyd Enamel.
 5. Asphalt coated metal: (Aluminum Paint (AP)).
 6. Metal over 94 degrees C. (200 degrees F), Boilers, Incinerator Stacks, and Engine Exhaust Pipes: MPI 22 (High Heat Resistant Coating (HR)).
- F. Gypsum Board: Comply with paint manufacturers written instructions for each paint system
 1. Refer to Section 09 60 00

3.6 INTERIOR FINISHES

- A. Apply following finish coats over prime coats in spaces or on surfaces specified in Section 09 06 00, SCHEDULE FOR FINISHES.
- B. Metal Work:
 1. Apply to exposed surfaces.
 2. Omit body and finish coats on surfaces concealed after installation except electrical conduit containing conductors over 600 volts.
 3. Ferrous Metal, Galvanized Metal, and Other Metals Scheduled: Refer to Section 09 60 00.

- a. Ferrous Metal over 94 degrees K (200 degrees F): Refer to Section 09 60 00

C. Gypsum Board: Refer to Section 09 60 00

D. Miscellaneous:

- 1. Apply where specified in Section 09 06 00, SCHEDULE FOR FINISHES.

3.7 REFINISHING EXISTING PAINTED SURFACES

- A. Clean, patch and repair existing surfaces as specified under surface preparation.
- B. Remove and reinstall items as specified under surface preparation.
- C. Remove existing finishes or apply separation coats to prevent non compatible coatings from having contact.
- D. Patched or Replaced Areas in Surfaces and Components: Apply spot prime and body coats as specified for new work to repaired areas or replaced components.
- E. Except where scheduled for complete painting apply finish coat over plane surface to nearest break in plane, such as corner, reveal, or frame.
- F. Refinish areas as specified for new work to match adjoining work unless specified or scheduled otherwise.
- G. Sand or dull glossy surfaces prior to painting.
- H. Sand existing coatings to a feather edge so that transition between new and existing finish will not show in finished work.

3.8 PAINT COLOR

- A. Color and gloss of finish coats is specified in Section 09 06 00, SCHEDULE FOR FINISHES.
- B. Coat Colors:
 - 1. Color of priming coat: Lighter than body coat.
 - 2. Color of body coat: Lighter than finish coat.
 - 3. Color prime and body coats to not show through the finish coat and to mask surface imperfections or contrasts.

3.9 MECHANICAL AND ELECTRICAL WORK FIELD PAINTING SCHEDULE

- A. Field painting of mechanical and electrical consists of cleaning, touching-up abraded shop prime coats, and applying prime, body and finish coats to materials and equipment if not factory finished in space scheduled to be finished.
- B. In spaces not scheduled to be finish painted in Section 09 06 00, SCHEDULE FOR FINISHES paint as specified under paragraph H, colors.
- C. Paint various systems specified in Division 21 - FIRE SUPPRESSION, Division 22 - PLUMBING, Division 23 - HEATING, VENTILATION AND AIR-CONDITIONING, Division 26 - ELECTRICAL, Division 27 - COMMUNICATIONS, and Division 28 - ELECTRONIC SAFETY AND SECURITY.

- D. Paint after tests have been completed.
- E. Omit prime coat from factory prime-coated items.
- F. Finish painting of mechanical and electrical equipment is not required when located in interstitial spaces, above suspended ceilings, in concealed areas such as pipe and electric closets, pipe basements, pipe tunnels, trenches, attics, roof spaces, shafts and furred spaces except on electrical conduit containing feeders 600 volts or more.
- G. Omit field painting of items specified in paragraph, Building and Structural WORK NOT PAINTED.
- H. Color:
 - 1. Paint items having no color specified in Section 09 06 00, SCHEDULE FOR FINISHES to match surrounding surfaces.
 - 2. Paint colors as specified in Section 09 06 00, SCHEDULE FOR FINISHES except for following:
 - a. WhiteExterior unfinished surfaces of enameled plumbing fixtures. Insulation coverings on breeching and uptake inside boiler house, drums and drum-heads, oil heaters, condensate tanks and condensate piping.
 - b. Gray:Heating, ventilating, air conditioning and refrigeration equipment (except as required to match surrounding surfaces), and water and sewage treatment equipment and sewage ejection equipment.
 - c. Aluminum Color: Ferrous metal on outside of boilers and in connection with boiler settings including supporting doors and door frames and fuel oil burning equipment, and steam generation system (bare piping, fittings, hangers, supports, valves, traps and miscellaneous iron work in contact with pipe).
 - d. Federal Safety Red: Exposed fire protection piping hydrants, post indicators, electrical conducts containing fire alarm control wiring, and fire alarm equipment.
 - e. Federal Safety Orange: .Entire lengths of electrical conduits containing feeders 600 volts or more.
 - f. Color to match brickwork sheet metal covering on breeching outside of exterior wall of boiler house.
- I. Apply paint systems on properly prepared and primed surface as follows:
 - 1. Interior Locations:
 - a. Apply two coats of Interior Alkyd, Semi-Gloss (AK) to following items:
 - 1) Metal under 94 degrees C (200 degrees F) of items such as bare piping, fittings, hangers and supports.

- 2) Equipment and systems such as hinged covers and frames for control cabinets and boxes, cast-iron radiators, electric conduits and panel boards.
- 3) Heating, ventilating, air conditioning, plumbing equipment, and machinery having shop prime coat and not factory finished.
- b. Apply two coats of High Heat Resistant Coating (HR) to ferrous metal surface over 94 degrees K (200 degrees F) of following items:
 - 1) Steam line flanges, bare pipe, fittings, valves, hangers and supports over 94 degrees K (200 degrees F).
2. Other exposed locations:
 - a. Metal surfaces, except aluminum, of cooling towers exposed to view, including connected pipes, rails, and ladders: Two coats of Aluminum Paint (AP). Refer to Section 09 06 00.
 - b. Cloth jackets of insulation of ducts and pipes in connection with plumbing, air conditioning, ventilating refrigeration and heating systems: Refer to Section 09 06 00.

3.10 BUILDING AND STRUCTURAL WORK FIELD PAINTING

- A. Painting and finishing of interior work except as specified under paragraph 3.11 B.
 1. Painting and finishing of new and existing work including colors and gloss of finish selected is specified in Finish Schedule, Section 09 06 00, SCHEDULE FOR FINISHES.
 2. Painting of disturbed, damaged and repaired or patched surfaces when entire space is not scheduled for complete repainting or refinishing.
 3. Painting of ferrous metal and galvanized metal.
 4. Identity painting and safety painting.
- B. Building and Structural Work not Painted:
 1. Prefinished items:
 - a. Casework, doors, metal panels, wall covering, and similar items specified factory finished under other sections.
 2. Finished surfaces:
 - a. Hardware except ferrous metal.
 - b. Anodized aluminum, stainless steel, chromium plating, copper, and brass, except as otherwise specified.
 - c. Signs, fixtures, and other similar items integrally finished.
 3. Concealed surfaces:
 - a. Inside dumbwaiter, interstitial spaces, crawl spaces, pipe tunnels, above ceilings, attics, except as otherwise specified.
 - b. Inside walls or other spaces behind access doors or panels.

- c. Surfaces concealed behind permanently installed casework and equipment.
- 4. Moving and operating parts:
 - a. Shafts, chains, gears, mechanical and electrical operators, linkages, and sprinkler heads, and sensing devices.
 - b. Tracks for overhead or coiling doors, shutters, and grilles.
- 5. Labels:
 - a. Code required label, such as Underwriters Laboratories Inc., Inchcape Testing Services, Inc., or Factory Mutual Research Corporation.
 - b. Identification plates, instruction plates, performance rating, and nomenclature.
- 6. Galvanized Metal:
 - a. Except where specifically specified to be painted.
- 7. Gaskets.

3.12 IDENTITY PAINTING SCHEDULE

- A. Identify designated service in accordance with ANSI A13.1, unless specified otherwise, on exposed piping, piping above removable ceilings, piping in accessible pipe spaces, interstitial spaces, and piping behind access panels.
 - 1. Legend may be identified using 2.1 B options or by stencil applications.
 - 2. Apply legends adjacent to changes in direction, on branches, where pipes pass through walls or floors, adjacent to operating accessories such as valves, regulators, strainers and cleanouts a minimum of 12 000 mm (40 feet) apart on straight runs of piping. Identification next to plumbing fixtures is not required.
 - 3. Locate Legends clearly visible from operating position.
 - 4. Use arrow to indicate direction of flow.
 - 5. Identify pipe contents with sufficient additional details such as temperature, pressure, and contents to identify possible hazard. Insert working pressure shown on drawings where asterisk appears for High, Medium, and Low Pressure designations as follows:
 - a. High Pressure - 414 kPa (60 psig) and above.
 - b. Medium Pressure - 104 to 413 kPa (15 to 59 psig).
 - c. Low Pressure - 103 kPa (14 psig) and below.
 - d. Add Fuel oil grade numbers.
 - 6. Legend name in full or in abbreviated form as follows:

PIPING	COLOR OF EXPOSED PIPING	COLOR OF BACKGROUND	COLOR OF LETTERS	LEGEND BBREVIATIONS
Blow-off		Yellow	Black	Blow-off
Boiler Feedwater		Yellow	Black	Blr Feed
A/C Condenser Water Supply		Green	White	A/C Cond Wtr Sup
A/C Condenser Water Return		Green	White	A/C Cond Wtr Ret
Chilled Water Supply		Green	White	Ch. Wtr Sup
Chilled Water Return		Green	White	Ch. Wtr Ret
Shop Compressed Air		Yellow	Black	Shop Air
Air-Instrument Controls		Green	White	Air-Inst Cont
Drain Line		Green	White	Drain
Emergency Shower		Green	White	Emg Shower
High Pressure Steam		Yellow	Black	H.P. _____*
High Pressure Condensate Return		Yellow	Black	H.P. Ret _____*
Medium Pressure Steam		Yellow	Black	M. P. Stm _____*
Medium Pressure Condensate Return		Yellow	Black	M.P. Ret _____*
Low Pressure Steam		Yellow	Black	L.P. Stm _____*
Low Pressure Condensate Return		Yellow	Black	L.P. Ret _____*
High Temperature Water Supply		Yellow	Black	H. Temp Wtr Sup
High Temperature Water Return		Yellow	Black	H. Temp Wtr Ret
Hot Water Heating Supply		Yellow	Black	H. W. Htg Sup
Hot Water Heating Return		Yellow	Black	H. W. Htg Ret
Gravity Condensate Return		Yellow	Black	Gravity Cond Ret
Pumped Condensate Return		Yellow	Black	Pumped Cond Ret
Vacuum Condensate Return		Yellow	Black	Vac Cond Ret
Fuel Oil - Grade		Green	White	Fuel Oil-Grade ____*
Boiler Water Sampling		Yellow	Black	Sample
Chemical Feed		Yellow	Black	Chem Feed
Continuous Blow-Down		Yellow	Black	Cont. B D
Pumped Condensate		Black		Pump Cond
Pump Recirculating		Yellow	Black	Pump-Recirc.
Vent Line		Yellow	Black	Vent
Alkali		Yellow	Black	Alk
Bleach		Yellow	Black	Bleach
Detergent		Yellow	Black	Det
Liquid Supply		Yellow	Black	Liq Sup
Reuse Water		Yellow	Black	Reuse Wtr
Cold Water (Domestic)	White	Green	White	C.W. Dom

Hot Water (Domestic)

Supply	White	Yellow	Black	H.W. Dom
Return	White	Yellow	Black	H.W. Dom Ret
Tempered Water	White	Yellow	Black	Temp. Wtr

Ice Water

Supply	White	Green	White	Ice Wtr
Return	White	Green	White	Ice Wtr Ret

Reagent Grade Water

Green White RG

Reverse Osmosis

Green White RO

Sanitary Waste

Green White San Waste

Sanitary Vent

Green White San Vent

Storm Drainage

Green White St Drain

Pump Drainage

Green White Pump Disch

Chemical Resistant Pipe

Waste	Yellow	Black	Acid Waste
Vent	Yellow	Black	Acid Vent

Atmospheric Vent

Green White ATV

Silver Recovery

Green White Silver Rec

Oral Evacuation

Green White Oral Evac

Fuel Gas

Yellow Black Gas

Fire Protection Water

Sprinkler	Red	White	Auto Spr
Standpipe	Red	White	Stand
Sprinkler	Red	White	Drain

7. Electrical Conduits containing feeders over 600 volts, paint legends using 50 mm (2 inch) high black numbers and letters, showing the voltage class rating. Provide legends where conduits pass through walls and floors and at maximum 6100 mm (20 foot) intervals in between. Use labels with yellow background with black border and words Danger High Voltage Class, 5000, 15000 and 25000.

8. See Sections for methods of identification, legends, and abbreviations of the following:

a. Regular compressed air lines: Section 22 15 00, GENERAL SERVICE COMPRESSED-AIR SYSTEMS.

B. Fire and Smoke Partitions:

1. Identify partitions above ceilings on both sides of partitions except within shafts in letters not less than 64 mm (2 1/2 inches) high.

2. Stenciled message: "SMOKE BARRIER" or, "FIRE BARRIER" as applicable.

3. Locate not more than 6100 mm (20 feet) on center on corridor sides of partitions, and with a least one message per room on room side of partition.
4. Use semigloss paint of color that contrasts with color of substrate.
- C. Identify columns in pipe basements and interstitial space:
 1. Apply stenciled number and letters to correspond with grid numbering and lettering shown.
 2. Paint numbers and letters 100 mm (4 inches) high, locate 450 mm (18 inches) below overhead structural slab.
 3. Apply on four sides of interior columns and on inside face only of exterior wall columns.
 4. Color:
 - a. Use black on concrete columns.
 - b. Use white or contrasting color on steel columns.

3.13 PROTECTION CLEAN UP, AND TOUCH-UP

- A. Protect work from paint droppings and spattering by use of masking, drop cloths, removal of items or by other approved methods.
- B. Upon completion, clean paint from hardware, glass and other surfaces and items not required to be painted of paint drops or smears.
- C. Before final inspection, touch-up or refinished in a manner to produce solid even color and finish texture, free from defects in work which was damaged or discolored.

- - - E N D - - -

SECTION 10 14 00
SIGNAGE

PART 1 - GENERAL

1.1 DESCRIPTION

- A. This section specifies interior signage for room numbers, directional signs, code required signs, telephone identification signs and temporary interior signs.

1.2 RELATED WORK

- A. Allowances: Section 01 21 00, **ALLOWANCES** for Interior Signage Allowance.
- B. Lighted EXIT signs for egress purposes are specified under Division 26, ELECTRICAL.

1.3 MANUFACTURER'S QUALIFICATIONS

- A. Sign manufacturer shall provide evidence that they regularly and presently manufactures signs similar to those specified in this section as one of their principal products.

1.4 SUBMITTALS

- A. Submit in accordance with Section 01 33 00, SHOP DRAWINGS, PRODUCT DATA AND SAMPLES.
- B. Samples: Sign panels and frames, with letters and symbols, each type. Submit 2 sets. One set of samples will be retained by COTR, other returned to Contractor.
- C. Manufacturer's Literature:
 - 1. Showing the methods and procedures proposed for the concealed anchorage of the signage system to each surface type.
- D. Samples: Sign location plan, showing location, type and total number of signs required.

1.5 DELIVERY AND STORAGE

- A. Deliver materials to job in manufacturer's original sealed containers with brand name marked thereon. Protect materials from damage.

1.6 APPLICABLE PUBLICATIONS

- A. The publications listed below form a part of this specification to the extent referenced. The publications are referenced in the text by the basic designation only.
- B. Council of American Building Officials (CABO):
 - A117.1-98.....Accessible and Usable Buildings and Facilities
- C. American National Standards Institute (ANSI):
 - A117.1-98.....Accessible and Usable Buildings and Facilities
- D. Americans with Disabilities Act - 1990

E. American Society for Testing and Materials (ASTM):

B209-04.....Aluminum and Aluminum-Alloy Sheet and Plate

B221-05.....Aluminum and Aluminum-Alloy Extruded Bars, Rods,
Wire, Shapes, and tubes.

F. Federal Specifications (Fed Spec):

MIL_P 8184E.....Plastic Sheet, Acrylic, Modified.

A-A-59502.....Plastic Sheet, Polycarbonate.

MIL-P-46144C.....Plastic Sheet, Polycarbonate

1.7 MINIMUM SIGN REQUIREMENTS

A. Permanent Rooms and Spaces:

1. Tactile and Braille Characters, raised minimum 0.793 mm (1/32 in). Characters shall be accompanied by Grade 2 Braille.
2. Type Styles: Characters shall be uppercase, Sans Serif or simple serif type.
3. Character Height: Minimum 16 mm (5/8 in) high, Maximum 50 mm (2 in).
4. Symbols (Pictograms): Equivalent written description shall be placed directly below symbol, outside of symbol's background field. Border dimensions of symbol background shall be minimum 150 mm (6 in) high.
5. Finish and Contrast: Characters and background shall be eggshell, matte or other non-glare finish with adequate contrast with background.
6. Mounting Location and Height: 60-inches above finished floor to center line of sign. Mounted on wall to latch side of door. Mounting location for such signage shall be so that a person may approach within 3-inches of signage without encountering protruding objects or standing within the swing of a door.

B. Overhead Signs:

1. Type Styles: As shown. Characters shall have a width-to-height ratio between 3:5 and 1:1. Characters shall have a stroke width-to-height ratio of between 1:5 and 1:10.
2. Character Height: minimum 75 mm (3 in) high for overhead signs. As shown, for directional signs.
3. Finish and Contrast: Same as for signs of permanent rooms and spaces.
4. Mounting Location and Height: As directed by COTR.

PART 2 - PRODUCTS

2.1 GENERAL

- A. Signs of type, size and design shown on the drawings and as specified.
- B. Signs complete with lettering, framing and related components for a complete installation.

- C. Provide graphics items as completed units produced by a single manufacturer, including necessary mounting accessories, fittings and fastenings.

2.2 PRODUCTS

- A. Aluminum:
 - 1. Sheet and Plate: ASTM B209.
 - 2. Extrusions and Tubing: ASTM B221.
- B. Cast Acrylic Sheet: MIL-P-8184E; Type II, class 1, Water white non-glare optically clear. Matt finish water white clear acrylic shall not be acceptable.
- C. Polycarbonate: MIL-P-46144C; Type I, class 1.
- D. Vinyl: 0.1 mm thick machine cut, having a pressure sensitive adhesive and integral colors.
- E. Electrical Signs:
 - 1. General: Furnish and install all lighting, electrical components, fixtures and lamps ready for use in accordance with the sign type drawings, details and specifications.
 - 2. Refer to Electrical Specifications Section, Division 26, ELECTRICAL, to verify line voltages for sign locations that require electrical signs.
 - 3. Quality Control: Installed electrical components and sign installations are to bear the label and certification of Underwriter's Laboratories, Inc., and are to comply with National Electrical Code as well as applicable federal, state and local codes for installation techniques, fabrication methods and general product safety.
 - 4. Ballast and Lighting Fixtures: See Electrical Specifications.

2.3 SIGN TYPES

- A. General:
 - 1. The interior sign system is comprised of sign types families that are identified by a letter and number which identify a particular group of signs.

2.5 FABRICATION

- A. Design components to allow for expansion and contraction for a minimum material temperature range of 56 °C (100 °F), without causing buckling, excessive opening of joints or over stressing of adhesives, welds and fasteners.
- B. Form work to required shapes and sizes, with true curve lines and angles. Provide necessary rebates, lugs and brackets for assembly of units. Use concealed fasteners whenever and wherever possible.

- C. Shop fabricate so far as practicable. Joints fastened flush to conceal reinforcement, or welded where thickness or section permits.
- D. Contact surfaces of connected members be true. Assembled so joints will be tight and practically unnoticeable, without use of filling compound.
- E. Signs shall have fine, even texture and be flat and sound. Lines and miters sharp, arises unbroken, profiles accurate and ornament true to pattern. Plane surfaces be smooth flat and without oil-canning, free of rack and twist. Maximum variation from plane of surface plus or minus 0.3 mm (0.015 inches). Restore texture to filed or cut areas.
- F. No signs are be manufactured until final sign message schedule and location review has been completed by the COTR & forwarded to contractor.

PART 3 - EXECUTION

3.1 INSTALLATION

- A. Protect products against damage during field handling and installation. Protect adjacent existing and newly placed construction, landscaping and finishes as necessary to prevent damage during installation. Paint and touch up any exposed fasteners and connecting hardware to match color and finish of surrounding surface.
- B. Mount signs in proper alignment, level and plumb according to the sign location plan and the dimensions given on elevation and sign location drawings. Where otherwise not dimensioned, signs shall be installed where best suited to provide a consistent appearance throughout the project. When exact position, angle, height or location is in doubt, contact COTR for clarification.
- C. Contractor shall be responsible for all signs that are damaged, lost or stolen while materials are on the job site and up until the completion and final acceptance of the job.
- D. Remove or correct signs or installation work COTR determines as unsafe or as an unsafe condition.
- E. At completion of sign installation, clean exposed sign surfaces. Clean and repair any adjoining surfaces and landscaping that became soiled or damaged as a result of installation of signs.
- F. Locate signs as shown on the Sign Location Plans.
- G. Contractor will be responsible for verifying that behind each sign location there are no utility lines that will be affected by installation of signs. Any damage during installation of signs to utilities will be the sole responsibility of the Contractor to correct and repair.

- H. Furnish inserts and anchoring devices which must be set in concrete or other material for installation of signs. Provide setting drawings, templates, instructions and directions for installation of anchorage devices which may involve other trades.
- I. At completion of installation turn over to COTR additional stock of signs and sign components listed in Sign Message Schedule: Individually box or crate by Sign Type or Part Number and labeled accordingly.

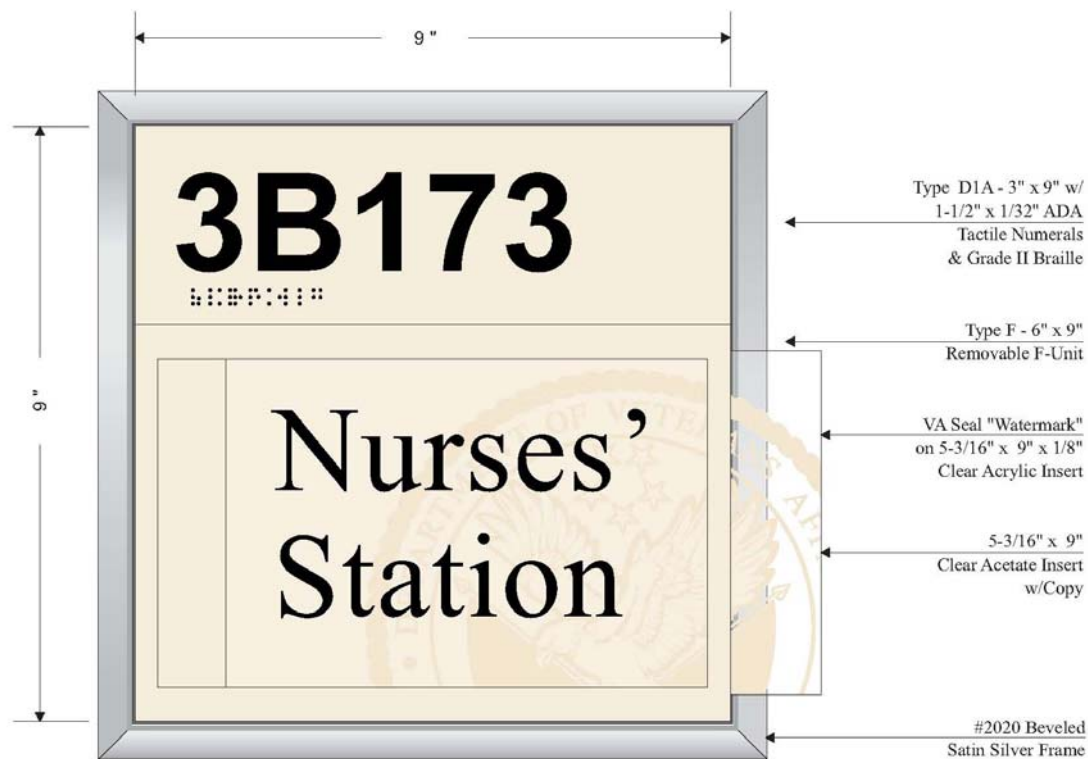

Sample

Type D1A/F/W - Room ID

Two-piece office identification sign accepts two 5-3/16" x 9" inserts. These include a watermark insert and a computer generated clear acetate insert. Beveled Frame Finish: #2020 Satin Silver Aluminum
Color: Gannett Off White Background w/Black Copy

- - - END - - -

SECTION 10 21 23
CUBICLE CURTAIN TRACKS

PART 1 - GENERAL

1.1 DESCRIPTION

This section specifies cubicle curtain track.

1.2 RELATED WORK

Steel shapes for suspending track assembly: Section 05 50 00, METAL FABRICATIONS and Section 09 51 00, ACOUSTICAL CEILINGS.

1.3 SUBMITTALS

- A. Submit in accordance with Section 01 33 23, SHOP DRAWINGS, PRODUCT DATA, AND SAMPLES.
- B. Samples:
 - One 300 mm (12 inch) long piece of cubicle curtain track with carrier access and end stop. One clip anchor for fastening track to grid system of acoustical ceilings. One curtain carrier.
- C. Shop Drawings: Showing layout of tracks and method of anchorage.
- D. Manufacturer's Literature and Data:
 - Cubicle curtain track.

1.4 DELIVERY, STORAGE AND HANDLING

- A. Deliver material in original package marked to identify the contents, brand name, and the name of the manufacturer or supplier.
- B. Store in dry and protected location. Store so as to not bend or warp the tracks.
- C. Do not open packages until contents are needed for installation, unless verification inspection is required.

1.5 APPLICABLE PUBLICATIONS

- A. The publications listed below form a part of this specification to the extent referenced. The publications are referenced in the text by the basic designation only.
- B. American Society for Testing and Materials (ASTM):
 - B221-06.....Aluminum and Aluminum-Alloy Extruded Bars, Rods, Wire, Shapes, and Tubes.
 - B456-03.....Electrodeposited Coatings for Copper Plus Nickel Plus Chromium and Nickel Plus Chromium
- C. The National Association of Architectural Metal Manufacturers (NAAMM):
 - AMP 500 Series.....Metal Finishes Manual

PART 2 - PRODUCTS

2.1 CUBICLE CURTAIN TRACKS

- A. Surface mounted suspended type:
 - 1. Channel Tracks (Surface Mounted Type): Extruded aluminum, ASTM B221, alloy 6063, temper T5 or T6, channel shaped, with smooth inside raceway for curtain carriers.
- B. Curtain Carriers: Nylon or delrin carriers, with either nylon or delrin wheels on metal, delrin, or nylon axles. Equip each carrier with either stainless steel, chromium plated brass or steel hooks with swivel, or nickel chromium plated brass or stainless steel bead chain and hook assembly, or delrin carriers may have moulded on delrin hooks. Hook for bead chain may be the same material and finish as the bead chain or may be chromium plated steel. Provide 2.2 carriers for every 300 mm (onefoot) of each section of each track length, plus one additional carrier.
- C. End Stop Connectors, Ceiling Flanges and Other Accessories: Fabricate from the same material with the same finish as the tracks or from nylon.
- D. Hangers and Fittings: Fabricate from the same material with the same finish as the tracks. Hangers may be round or square for channel tracks and round for tubular tracks. Design fittings to be compatible with design of tracks and to safely transmit the track load to the hangers.
- E. At end of each section of track, make provision for insertion and removal of carriers. Design to prevent accidental removal of carrier. Any operating mechanism shall be removable with common tools.

2.2 FASTENERS

- A. Exposed Fasteners, Screws and Bolts: Stainless steel or chromium/nickel plated brass.
- B. Concealed Fasteners, Screws and Bolts: Hot-dip galvanized (except in high moisture areas use stainless steel).
- C. Metal Clips: Anchor curtain tracks to exposed grid of lay-in acoustical tile ceilings, with concealed metal (butterfly) type or two piece snap locking type ceiling clip of high strength spring steel. When it is not possible to install the metal ceiling clip, the cubicle curtain track may be screwed to the ceiling grid.

2.4 FINISHES

- A. Aluminum: Finish numbers for aluminum specified are in accordance with The Aluminum Association's Designation System. AA-C22A31 finish

chemically etched medium matte, with clear anodic coating, Class II Architectural, 0.4 mils thick.

2.5 FABRICATION

- A. Weld and grind smooth joints of fabricated components.
- B. Form tracks and bends of lengths that will produce the minimum number of joints. Make track sections up to 4800 mm (16 feet) without joints. Form corner bend on a 300 mm (12 inch) radius.
- C. Provide steel anchor plates, supports, and anchors for securing components to building construction.
- D. Form flat surface without distortion.
- E. Shop assemble components and package complete with anchors and fittings.

PART 3 - EXECUTION

3.1 INSTALLATION

- A. Install tracks after finish painting and ceiling finishing operations are complete.
- B. Install track level and hangers plumb and securely anchor to the ceiling to form a rigid installation.
- C. Anchor surface mounted curtain tracks directly to exposed grid of lay-in acoustical tile ceilings with suitable fasteners, spaced approximately 600 mm (24 inches) on center.
- D. Anchor surface mounted curtain tracks to concrete, plaster and gypsum board ceilings with a minimum of 3 mm (1/8-inch) diameter fastenings or concealed clips spaced not more than 900 mm (three feet) on center.
- E. Install suspended track seven feet, three inches above the finished floor, with hangers spaced no more than four feet on center. At ceiling line, provide flange fittings secured to hangers with set screws. Secure track to walls with flanged fittings and to hangers with special fittings.
- F. Securely fasten end stop caps to prevent their being forced out by the striking weight of carriers.
- G. Remove damaged or defective components and replace with new components or repair to the original condition.

3.2 ACCEPTANCE

- A. Track shall be installed neat, rigid, plumb, level and true, and securely anchored to the overhead construction.
- B. Carrier units shall operate smoothly and easily over the full range of travel.

- - - E N D - - -

SECTION 10 26 00
WALL AND DOOR PROTECTION

PART 1 - GENERAL

1.1 DESCRIPTION

This section specifies corner guards.

1.2 RELATED WORK

- A. Armor plates and kick plates not specified in this section: Section 08 71 00, DOOR HARDWARE.
- B. Color and texture of aluminum and resilient material: Section 09 06 00, SCHEDULE FOR FINISHES.

1.3 SUBMITTALS

- A. Submit in accordance with Section 01 33 23, SHOP DRAWINGS, PRODUCT DATA, AND SAMPLES.
- B. Shop Drawings: Show design and installation details.
- C. Manufacturer's Literature and Data:
 - 1. Corner Guards.
- D. Test Report: Showing that resilient material complies with specified fire and safety code requirements.

1.4 DELIVERY AND STORAGE

- A. Deliver materials to the site in original sealed packages or containers marked with the name and brand, or trademark of the manufacturer.
- B. Protect from damage from handling and construction operations before, during and after installation.
- C. Store in a dry environment of approximately 21° C (70 degrees F) for at least 48 hours prior to installation.

1.5 APPLICABLE PUBLICATIONS

- A. Publications listed below form a part of this specification to extent referenced. Publications are referenced in text by basic designation only.
- B. American Society for Testing and Materials (ASTM):
 - A167-99(R2009).....Stainless and Heat-Resisting Chromium-Nickel Steel Plate, Sheet, and Strip
 - B221-08.....Aluminum and Aluminum-Alloy Extruded Bars, Rods, Wire, Shapes, and Tubes
 - D256-06.....Impact Resistance of Plastics
 - D635-06.....Rate of Burning and/or Extent and Time of Burning of Self-Supporting Plastics in a Horizontal Position

E84-09.....Surface Burning Characteristics of Building
Materials

C. The National Association of Architectural Metal Manufacturers (NAAMM):
AMP 500-06.....Metal Finishes Manual

D. National Fire Protection Association (NFPA):
80-10.....Standard for Fire Doors and Windows

E. Society of American Automotive Engineers (SAE):
J 1545-05.....Instrumental Color Difference Measurement for
Exterior Finishes.

F. Underwriters Laboratories Inc. (UL):
Annual Issue.....Building Materials Directory

PART 2 - PRODUCTS

2.1 MATERIALS

A. Stainless Steel: ASTM A167, Type 302B.

B. Aluminum Extruded: ASTM B221, Alloy 6063, Temper T5 or T6.

C. Resilient Material:

1. Extruded and injection molded acrylic vinyl or extruded polyvinyl chloride meeting following requirements:
 - a. Minimum impact resistance of 1197 ps (25 ft lbs per sq.ft) when tested in accordance with ASTM D256 (Izod impact, ft.lbs. per inch notch).
 - b. Class 1 fire rating when tested in accordance with ASTM E84, having a maximum flame spread of 25 and a smoke developed rating of 450 or less.
 - c. Rated self extinguishing when tested in accordance with ASTM D635.
 - d. Material shall be labeled and tested by Underwriters Laboratories or other approved independent testing laboratory.
 - e. Integral color with all colored components matched in accordance with SAE J 1545 to within plus or minus 1.0 on the CIE-LCH scales.
 - f. Same finish on exposed surfaces.

2.2 CORNER GUARDS

A. Resilient, Shock-Absorbing Corner Guards: Flush mounted type of 30 mm (1-1/4 inch radius) 6mm 1/4-inch corner) formed to profile shown.

1. Snap-on corner guard formed from resilient material, minimum 2 mm (0.078-inch) thick, free floating on a continuous 1.6 mm (0.063-inch) thick extruded aluminum retainer. Design retainer used for flush mounted type to act as a stop for adjacent wall finish material. Provide appropriate mounting hardware, cushions and base plates as required.

2. Provide factory fabricated end closure caps at top and bottom of surface mounted corner guards.
3. Flush mounted corner guards installed on any fire rated wall shall maintain the fire rating of the wall. Provide fire test of proposed corner guard system to verify compliance.
 - a. Where insulating materials are an integral part of the corner guard system, the insulating materials shall be provided by the manufacturer of the corner guard system.
 - b. All exposed metal in fire rated assemblies shall have a paintable finish.

2.3 FASTENERS AND ANCHORS

- A. Provide fasteners and anchors as required for each specific type of installation.
- B. Where type, size, spacing or method of fastening is not shown or specified, submit shop drawings showing proposed installation details.

2.4 FINISH

- A. In accordance with NAAMM AMP 500 series.
- B. Resilient Material: Embossed texture and color in accordance with SAE J 1545 and as specified in Section 09 06 00, SCHEDULE FOR FINISHES.

PART 3 - INSTALLATION

3.1 RESILIENT CORNER GUARDS

- A. Install corner guards on walls in accordance with manufacturer's instructions.
- B. Where corner guards are installed on gypsum board, clean surface and anchor guards with a neoprene solvent-type contact adhesive specifically manufactured for use on gypsum board construction. Remove excess adhesive from around edge of guard and allow to cure undisturbed for 24 hours.

- - - E N D - - -

SECTION 21 05 11
COMMON WORK RESULTS FOR FIRE SUPPRESSION

PART 1 - GENERAL

1.1 DESCRIPTION

- A. The requirements of this Section apply to all sections of Division 21.
- B. Definitions:
 - 1. Exposed: Piping and equipment exposed to view in finished rooms.
 - 2. Option or optional: Contractor's choice of an alternate material or method.

1.2 RELATED WORK

- A. Section 01 00 00, GENERAL REQUIREMENTS.
- B. Section 01 33 23, SHOP DRAWINGS, PRODUCT DATA, AND SAMPLES.
- C. Section 07 84 00, FIRESTOPPING.
- D. Section 07 92 00, JOINT SEALANTS.
- E. Section 09 91 00, PAINTING.
- F. Section 26 05 11, REQUIREMENTS FOR ELECTRICAL INSTALLATIONS.

1.3 QUALITY ASSURANCE

- A. Products Criteria:
 - 1. Standard Products: Material and equipment shall be the standard products of a manufacturer regularly engaged in the manufacture of the products for at least 3 years. See other specification sections for any exceptions.
 - 2. Equipment Service: Products shall be supported by a service organization which maintains a complete inventory of repair parts and is located reasonably close to the site.
 - 3. Multiple Units: When two or more units of materials or equipment of the same type or class are required, these units shall be products of one manufacturer.
 - 4. Assembled Units: Manufacturers of equipment assemblies, which use components made by others, assume complete responsibility for the final assembled product.
 - 5. Nameplates: Nameplate bearing manufacturer's name or identifiable trademark shall be securely affixed in a conspicuous place on equipment, or name or trademark cast integrally with equipment, stamped or otherwise permanently marked on each item of equipment.
 - 6. Asbestos products or equipment or materials containing asbestos shall not be used.

- B. Manufacturer's Recommendations: Where installation procedures or any part thereof are required to be in accordance with the recommendations of the manufacturer of the material being installed, printed copies of these recommendations shall be furnished to the COTR prior to installation. Installation of the item will not be allowed to proceed until the recommendations are received. Failure to furnish these recommendations can be cause for rejection of the material.
- C. Supports for sprinkler piping shall be in conformance with NFPA 13.
- D. Supports for standpipe shall be in conformance with NFPA 14.

1.4 SUBMITTALS

- A. Submit in accordance with Section 01 33 23, SHOP DRAWINGS, PRODUCT DATA, AND SAMPLES.
- B. Manufacturer's Literature and Data: Submit under the pertinent section rather than under this section.
 - 1. Equipment and materials identification.
 - 2. Fire-stopping materials.
 - 3. Hangers, inserts, supports and bracing. Provide load calculations for variable spring and constant support hangers.
 - 4. Wall, floor, and ceiling plates.
- C. Coordination Drawings: Provide detailed layout drawings of all piping systems. In addition provide details of the following:
 - 1. Hangers, inserts, supports, and bracing.
 - 2. Pipe sleeves.
 - 3. Equipment penetrations of floors, walls, ceilings, or roofs.
- D. Maintenance Data and Operating Instructions:
 - 1. Maintenance and operating manuals in accordance with Section 01 00 00, GENERAL REQUIREMENTS, Article, INSTRUCTIONS, for systems and equipment.
 - 2. Provide a listing of recommended replacement parts for keeping in stock supply, including sources of supply, for equipment. Include in the listing belts for equipment.

1.5 APPLICABLE PUBLICATIONS

- A. The publications listed below form a part of this specification to the extent referenced. The publications are referenced in the text by the basic designation only.
- B. American Society for Testing and Materials (ASTM):
 - A36/A36M-2001.....Carbon Structural Steel
 - A575-96.....Steel Bars, Carbon, Merchant Quality, M-Grades R
(2002)

E84-2003.....Standard Test Method for Burning Characteristics
of Building Materials

E119-2000.....Standard Test Method for Fire Tests of Building
Construction and Materials

C. National Fire Protection Association (NFPA):

90A-2009.....Installation of Air Conditioning and Ventilating
Systems

101-2009.....Life Safety Code

PART 2 - PRODUCTS

2.1 EQUIPMENT AND MATERIALS IDENTIFICATION

- A. Use symbols, nomenclature and equipment numbers specified, shown on the drawings and shown in the maintenance manuals. Identification for piping is specified in Section 09 91 00, PAINTING.
- B. Interior (Indoor) Equipment: Engraved nameplates, with letters not less than 48 mm (3/16-inch) high of brass with black-filled letters, or rigid black plastic with white letters specified in Section 09 91 00, PAINTING permanently fastened to the equipment. Identify unit components such as coils, filters, fans, etc.
- C. Control Items: Label all temperature and humidity sensors, controllers and control dampers. Identify and label each item as they appear on the control diagrams.
- D. Valve Tags and Lists:
 - 1. Valve tags: Engraved black filled numbers and letters not less than 13 mm (1/2-inch) high for number designation, and not less than 6.4 mm (1/4-inch) for service designation on 19 gage 38 mm (1-1/2 inches) round brass disc, attached with brass "S" hook or brass chain.
 - 2. Valve lists: Typed or printed plastic coated card(s), sized 216 mm (8-1/2 inches) by 280 mm (11 inches) showing tag number, valve function and area of control, for each service or system. Punch sheets for a 3-ring notebook.
 - 3. Provide detailed plan for each floor of the building indicating the location and valve number for each valve. Identify location of each valve with a color coded thumb tack in ceiling.

2.2 FIRESTOPPING

Section 07 84 00, FIRESTOPPING specifies an effective barrier against the spread of fire, smoke and gases where penetrations occur for piping.

2.3 GALVANIZED REPAIR COMPOUND

Mil. Spec. DOD-P-21035B, paint form.

2.4 PIPE PENETRATIONS

- A. Install sleeves during construction for other than blocked out floor openings for risers in mechanical bays.
- B. To prevent accidental liquid spills from passing to a lower level, provide the following:
 - 1. For sleeves: Extend sleeve 25 mm (one inch) above finished floor and provide sealant for watertight joint.
 - 2. For blocked out floor openings: Provide 40 mm (1-1/2 inch) angle set in silicone adhesive around opening.
 - 3. For drilled penetrations: Provide 40 mm (1-1/2 inch) angle ring or square set in silicone adhesive around penetration.
- C. Penetrations are not allowed through beams or ribs, but may be installed in concrete beam flanges. Any deviation from this requirement must receive prior approval of COTR.
- D. Sheet Metal, Plastic, or Moisture-resistant Fiber Sleeves: Provide for pipe passing through floors, interior walls, and partitions, unless brass or steel pipe sleeves are specifically called for below.
- E. Cast Iron or Zinc Coated Pipe Sleeves: Provide for pipe passing through exterior walls below grade. Make space between sleeve and pipe watertight with a modular or link rubber seal. Seal shall be applied at both ends of sleeve.
- F. Galvanized Steel or an alternate Black Iron Pipe with asphalt coating Sleeves: Provide for pipe passing through concrete beam flanges, except where brass pipe sleeves are called for. Provide sleeve for pipe passing through floor of mechanical rooms. Except in mechanical rooms, connect sleeve with floor plate.
- G. Brass Pipe Sleeves: Provide for pipe passing through quarry tile, terrazzo or ceramic tile floors. Connect sleeve with floor plate.
- H. Sleeves are not required for wall hydrants for fire department connections or in drywall construction.
- I. Sleeve Clearance: Sleeve through floors, walls, partitions, and beam flanges shall be one inch greater in diameter than external diameter of pipe. Sleeve for pipe with insulation shall be large enough to accommodate the insulation. Interior openings shall be caulked tight with fire stopping material and sealant to prevent the spread of fire, smoke, and gases.
- J. Sealant and Adhesives: Shall be as specified in Section 07 92 00, JOINT SEALANTS.

2.5 TOOLS AND LUBRICANTS

- A. Furnish, and turn over to the COTR, special tools not readily available commercially, that are required for disassembly or adjustment of equipment and machinery furnished.
- B. Grease Guns with Attachments for Applicable Fittings: One for each type of grease required for each motor or other equipment.
- C. Tool Containers: Hardwood or metal, permanently identified for intended service and mounted, or located, where directed by the COTR.
- D. Lubricants: A minimum of 0.95 L (one quart) of oil, and 0.45 kg (one pound) of grease, of equipment manufacturer's recommended grade and type, in unopened containers and properly identified as to use for each different application.

2.6 WALL, FLOOR, AND CEILING PLATES

- A. Material and Type: Chrome plated brass or chrome plated steel, one piece or split type with concealed hinge, with set screw for fastening to pipe, or sleeve. Use plates that fit tight around pipes, cover openings around pipes and cover the entire pipe sleeve projection.
- B. Thickness: Not less than 2.4 mm (3/32-inch) for floor plates. For wall and ceiling plates, not less than 0.64 mm (0.025-inch) for up to 80 mm (3-inch pipe), 0.89 mm (0.035-inch) for larger pipe.
- C. Locations: Use where pipe penetrates floors, walls and ceilings in exposed locations, in finished areas only. Use also where insulation ends on exposed water supply pipe drop from overhead. Provide a watertight joint in spaces where brass or steel pipe sleeves are specified.

PART 3 - EXECUTION

3.1 INSTALLATION

- A. Coordinate location of piping, sleeves, inserts, hangers, and equipment. Locate piping, sleeves, inserts, hangers, and equipment clear of windows, doors, openings, light outlets, and other services and utilities. Follow manufacturer's published recommendations for installation methods not otherwise specified.
- B. Protection and Cleaning:
 - 1. Equipment and materials shall be carefully handled, properly stored, and adequately protected to prevent damage before and during installation, in accordance with the manufacturer's recommendations and as approved by the COTR. Damaged or defective items in the opinion of the COTR, shall be replaced.

2. Protect all finished parts of equipment, such as shafts and bearings where accessible, from rust prior to operation by means of protective grease coating and wrapping. Close pipe openings with caps or plugs during installation. Tightly cover and protect equipment against dirt, water chemical, or mechanical injury. At completion of all work thoroughly exposed materials and equipment.
- C. Install gages, valves, and other devices with due regard for ease in reading or operating and maintaining said devices. Locate and position gages to be easily read by operator or staff standing on floor or walkway provided. Servicing shall not require dismantling adjacent equipment or pipe work.
- D. Work in Existing Building:
 1. Perform as specified in Article, OPERATIONS AND STORAGE AREAS, Article, ALTERATIONS, and Article, RESTORATION of the Section 01 00 00, GENERAL REQUIREMENTS for relocation of existing equipment, alterations and restoration of existing building(s).
 2. As specified in Section 01 00 00, GENERAL REQUIREMENTS, Article, OPERATIONS AND STORAGE AREAS, make alterations to existing service piping at times that will least interfere with normal operation of the facility.
 3. Cut required openings through existing masonry and reinforced concrete using diamond core drills. Use of pneumatic hammer type drills, impact type electric drills, and hand or manual hammer type drills, will be permitted only with approval of the COTR. Locate openings that will least effect structural slabs, columns, ribs or beams. Refer to the COTR for determination of proper design for openings through structural sections and opening layouts approval, prior to cutting or drilling into structure. After COTR's approval, carefully cut opening through construction no larger than absolutely necessary for the required installation.
- E. Switchgear Drip Protection: Every effort shall be made to eliminate the installation of pipe above electrical and telephone switchgear. If this is not possible, encase pipe in a second pipe with a minimum of joints.
- F. Inaccessible Equipment:
 1. Where the Government determines that the Contractor has installed equipment not conveniently accessible for operation and maintenance, equipment shall be removed and reinstalled or remedial action performed as directed at no additional cost to the Government.

2. The term "conveniently accessible" is defined as capable of being reached without the use of ladders, or without climbing or crawling under or over obstacles such as motors, fans, pumps, belt guards, transformers, high voltage lines, piping, and ductwork.

3.2 STARTUP AND TEMPORARY OPERATION

Start up equipment as described in equipment specifications. Verify that vibration is within specified tolerance prior to extended operation. Temporary use of equipment is specified in Section 01 00 00, GENERAL REQUIREMENTS, Article, TEMPORARY USE OF MECHANICAL AND ELECTRICAL EQUIPMENT.

3.3 OPERATING AND PERFORMANCE TESTS

- A. Prior to the final inspection, perform required tests as specified in Section 01 00 00, GENERAL REQUIREMENTS, Article, TESTS and submit the test reports and records to the COTR.
- B. Should evidence of malfunction in any tested system, or piece of equipment or component part thereof, occur during or as a result of tests, make proper corrections, repairs or replacements, and repeat tests at no additional cost to the Government.
- C. When completion of certain work or system occurs at a time when final control settings and adjustments cannot be properly made to make performance tests, then make performance tests for heating systems and for cooling systems respectively during first actual seasonal use of respective systems following completion of work.

3.4 INSTRUCTIONS TO VA PERSONNEL

Provide in accordance with Article, INSTRUCTIONS, of Section 01 00 00, GENERAL REQUIREMENTS.

- - - E N D - - -

SECTION 21 13 13
WET-PIPE SPRINKLER SYSTEMS

PART 1 - GENERAL

1.1 SCOPE OF WORK

- A. Design, installation and testing shall be in accordance with NFPA 13 except for specified exceptions.
- B. The design and installation of a hydraulically calculated automatic wet system complete and ready for operation, for portions of Buildings 310 and 330 that are part of scope of work.
- C. Modification of the existing sprinkler system as indicated on the drawings and as further required by these specifications.

1.2 RELATED WORK

- A. Section 01 33 23, SHOP DRAWINGS, PRODUCT DATA, AND SAMPLES.
- B. Section 07 84 00, FIRESTOPPING, Treatment of penetrations through rated enclosures.
- C. Section 09 91 00, PAINTING.
- D. Section 21 05 11 COMMON WORK RESULTS FOR FIRE SUPPRESSION.

1.3 QUALITY ASSURANCE

- A. Installer Reliability: The installer shall possess a valid State of Ohio fire sprinkler contractor's license. The installer shall have been actively and successfully engaged in the installation of commercial automatic sprinkler systems for the past three years.
- B. Materials and Equipment: All equipment and devices shall be of a make and type listed by UL and approved by FM, or other nationally recognized testing laboratory for the specific purpose for which it is used. All materials, devices, and equipment shall be approved by the VA.
- C. Submittals: Submit as one package in accordance with Section 01 33 23, SHOP DRAWINGS, PRODUCT DATA, AND SAMPLES. Prepare detailed working drawings that are signed by a NICET Level III or Level IV Sprinkler Technician or stamped by a Registered Professional Engineer practicing in the field of Fire Protection Engineering. As Government review is for technical adequacy only, the installer remains responsible for correcting any conflicts with other trades and building construction that arise during installation. Partial submittals will not be accepted. Material submittals shall be approved prior to the purchase or delivery to the job site. Suitably bind submittals in notebooks or binders and provide index referencing the appropriate specification section. Submittals shall include, but not be limited to, the following:
 - 1. Qualifications:

- a. Provide a copy of the installing contractors fire sprinkler and state contractor's license.
 - b. Provide a copy of the NICET certification for the NICET Level III or Level IV Sprinkler Technician who prepared and signed the detailed working drawings unless the drawings are stamped by a Registered Professional Engineer practicing in the field of Fire Protection Engineering.
2. Drawings: Submit detailed 1:100 (1/8 inch) scale (minimum) working drawings conforming to NFPA 13.
3. Manufacturers Data Sheets:
 - a. Provide for materials and equipment proposed for use on the system. Include listing information and installation instructions in data sheets. Where data sheet describes items in addition to that item being submitted, clearly identify proposed item on the sheet.
4. Calculation Sheets: Submit hydraulic calculation sheets in tabular form conforming to the requirements and recommendations of NFPA 13.
5. Final Document Submittals: Provide as-built drawings, testing and maintenance instructions in accordance with the requirements in Section 01 33 23, SHOP DRAWINGS, PRODUCT DATA, AND SAMPLES.

Submittals shall include, but not be limited to, the following:

 - a. One complete set of reproducible as-built drawings showing the installed system with the specific interconnections between the waterflow switch or pressure switch and the fire alarm equipment.
 - b. Complete, simple, understandable, step-by-step, testing instructions giving recommended and required testing frequency of all equipment, methods for testing all equipment, and a complete trouble shooting manual. Provide maintenance instructions on replacing any components of the system including internal parts, periodic cleaning and adjustment of the equipment and components with information as to the address and telephone number of both the manufacturer and the local supplier of each item.
 - c. Material and Testing Certificate: Upon completion of the sprinkler system installation or any partial section of the system, including testing and flushing, provide a copy of a completed Material and Testing Certificate as indicated in NFPA 13.
 - d. Certificates shall document all parts of the installation.
 - e. Instruction Manual: Provide one copy of the instruction manual covering the system in a flexible protective cover and mount in an accessible location adjacent to the riser.

D. Design Basis Information: Provide design, materials, equipment, installation, inspection, and testing of the automatic sprinkler system in accordance with the requirements of NFPA 13. Recommendations in appendices shall be treated as requirements.

1. Perform hydraulic calculations in accordance with NFPA 13 utilizing the Area/Density method. Do not restrict design area reductions permitted for using quick response sprinklers throughout by the required use of standard response sprinklers in the areas identified in this section.
2. Sprinkler Protection: To determining spacing and sizing, apply the following coverage classifications:
 - a. Light Hazard Occupancies: Patient care, treatment, and customary access areas.
 - b. Ordinary Hazard Group 1 Occupancies: Laboratories, Mechanical Equipment Rooms, Transformer Rooms, Electrical Switchgear Rooms, Electric Closets, Elevator Shafts, Elevator Machine Rooms, and Repair Shops.
 - c. Ordinary Hazard Group 2 Occupancies: Storage rooms, trash rooms, clean and soiled linen rooms, pharmacy and associated storage, laundry, storage areas, building management storage, file storage areas for the entire area of the space up to 140 square meters (1500 square feet) and Supply Processing and Distribution (SPD).
 - d. Request clarification from the Government for any hazard classification not identified.
3. Hydraulic Calculations: Calculated demand including hose stream requirements shall fall no less than 10 percent below the available water supply curve.
4. Zoning:
 - a. For each sprinkler zone provide a control valve, flow switch and a test and drain assembly with pressure gauge.
 - b. Sprinkler zones shall conform to the smoke barrier zones shown on the drawings.

1.4 APPLICABLE PUBLICATIONS

- A. The publications listed below form a part of this specification to the extent referenced. The publications are referenced in the text by the basic designation only.
- B. National Fire Protection Association (NFPA):
 - 13-2010.....Installation of Sprinkler Systems
 - 101-2009.....Safety to Life from Fire in Buildings and Structures (Life Safety Code)

170-2009.....Fire Safety Symbols

C. Underwriters Laboratories, Inc. (UL):

Fire Protection Equipment Directory - 2001

D. Factory Mutual Engineering Corporation (FM):

Approval Guide - 2001

E. Uniform Building Code - 1997

F. Foundation for Cross-Connection Control and Hydraulic Research-2005

PART 2 PRODUCTS

2.1 PIPING & FITTINGS

A. Sprinkler systems in accordance with NFPA 13. Piping shall be black steel, minimum Schedule 40. No copper piping shall be used. No CPVC materials, plain end pipe, and fittings with locking lugs or shear bolts shall be used.

2.2 VALVES

A. Valves in accordance with NFPA 13.

B. Do not use quarter turn ball valves for 50 mm (2 inch) or larger drain valves.

C. The wet system control valve shall be a listed indicating type valve. Control valve shall be UL Listed and FM Approved for fire protection installations. System control valve shall be rated for normal system pressure but in no case less than 175 PSI. (No Substitutions Allowed).

D. Automatic Ball Drips: Cast brass 20 mm (3/4 inch) in-line automatic ball drip with both ends threaded with iron pipe threads.

2.3 SPRINKLERS

A. All sprinklers shall be FM approved. Provide quick response sprinklers in all areas, except where specifically prohibited by their listing or approval.

1. Elevator shafts and elevator machine rooms: Standard response sprinklers.

2. Elevator pit: sidewall sprinklers.

B. Temperature Ratings: In accordance with NFPA 13, except as follows:

1. Sprinklers in elevator shafts, elevator pits, and elevator machine rooms: Intermediate temperature rated.

2.4 SPRINKLER CABINET

Provide sprinkler cabinet with the required number of sprinkler heads of all ratings and types installed, and a sprinkler wrench for each system. Locate adjacent to the riser. Sprinkler heads shall be installed in center of tile or center to center.

2.5 IDENTIFICATION SIGNS/HYDRAULIC PLACARDS

Plastic, steel or aluminum signs with white lettering on a red background with holes for easy attachment. Enter pertinent data for each system on the hydraulic placard.

2.6 SWITCHES:

- A. Contain in a weatherproof die cast/red baked enamel, oil resistant, aluminum housing with tamper resistant screws, 13 mm (1/2 inch) conduit entrance and necessary facilities for attachment to the valves. Provide two SPDT switches rated at 2.5 amps at 24 VDC.
- B. Valve Supervisory Switches for Ball and Butterfly Valves: May be integral with the valve.

2.7 GAUGES

Provide gauges as required by NFPA 13.

2.8 PIPE HANGERS AND SUPPORTS

Supports, hangers, etc., of an approved pattern placement to conform to NFPA 13. System piping shall be substantially supported to the building structure. The installation of hangers and supports shall adhere to the requirements set forth in NFPA 13, Standard for Installation of Sprinkler Systems. Materials used in the installation or construction of hangers and supports shall be listed and approved for such application. Hangers or supports not specifically listed for service shall be designed and bear the seal of a professional engineer.

2.9 WALL, FLOOR AND CEILING PLATES

Provide chrome plated steel escutcheon plates for exposed piping passing through walls, floors or ceilings.

PART 3 - EXECUTION

3.1 INSTALLATION

- A. Installation shall be accomplished by the licensed contractor. Provide a qualified technician, experienced in the installation and operation of the type of system being installed, to supervise the installation and testing of the system.
- B. Installation of Piping: Accurately cut pipe to measurements established by the installer and work into place without springing or forcing. In any situation where bending of the pipe is required, use a standard pipe-bending template. Install concealed piping in spaces that have finished ceilings. Where ceiling mounted equipment exists, such as in operating and radiology rooms, install sprinklers so as not to obstruct the movement or operation of the equipment. Sidewall heads may need to be utilized. Locate piping in stairways as near to the ceiling as

possible to prevent tampering by unauthorized personnel, and to provide a minimum headroom clearance of 2250 mm (seven feet six inches). To prevent an obstruction to egress, provide piping clearances in accordance with NFPA 101.

- C. Welding: Conform to the requirements and recommendations of NFPA 13.
- D. Drains: Pipe drains to discharge at safe points outside of the building or to sight cones attached to drains of adequate size to readily carry the full flow from each drain under maximum pressure. Do not provide a direct drain connection to sewer system or discharge into sinks. Install drips and drains where necessary and required by NFPA 13.
- E. Supervisory Switches: Provide supervisory switches for sprinkler control valves.
- F. Affix cutout disks, which are created by cutting holes in the walls of pipe for flow switches and non-threaded pipe connections to the respective waterflow switch or pipe connection near to the pipe from where they were cut.
- G. Sleeves: Provide for pipes passing through masonry or concrete. Provide space between the pipe and the sleeve in accordance with NFPA 13. Seal this space with a UL Listed through penetration fire stop material in accordance with Section 07 84 00, FIRESTOPPING. Where core drilling is used in lieu of sleeves, also seal space. Seal penetrations of walls, floors and ceilings of other types of construction, in accordance with Section 07 84 00, FIRESTOPPING.
- H. Provide pressure gauge at each water flow alarm switch location and at each main drain connection.
- I. For each fire department connection, provide the symbolic sign given in NFPA 170 and locate 2400 to 3000 mm (8 to 10 feet) above each connection location. Size the sign to 450 by 450 mm (18 by 18 inches) with the symbol being at least 350 by 350 mm (14 by 14 inches).
- J. Firestopping shall comply with Section 07 84 00, FIRESTOPPING.
- K. Securely attach identification signs to control valves, drain valves, and test valves. Locate hydraulic placard information signs at each sectional control valve where there is a zone water flow switch.
- L. Repairs: Repair damage to the building or equipment resulting from the installation of the sprinkler system by the installer at no additional expense to the Government.
- M. Interruption of Service: There shall be no interruption of the existing sprinkler protection, water, electric, or fire alarm services without prior permission of the Contracting Officer. Contractor shall develop an interim fire protection program where interruptions involve in occupied

spaces. Request in writing at least one week prior to the planned interruption.

3.2 INSPECTION AND TEST

- A. Preliminary Testing: Flush newly installed systems prior to performing hydrostatic tests in order to remove any debris which may have been left as well as ensuring piping is unobstructed. Hydrostatically test system, including the fire department connections, as specified in NFPA 13, in the presence of the Contracting Officers Technical Representative (COTR) or his designated representative. Test and flush underground water line prior to performing these hydrostatic tests.
- B. Final Inspection and Testing: Subject system to tests in accordance with NFPA 13, and when all necessary corrections have been accomplished, advise COTR to schedule a final inspection and test. Connection to the fire alarm system shall have been in service for at least ten days prior to the final inspection, with adjustments made to prevent false alarms. Furnish all instruments, labor and materials required for the tests and provide the services of the installation foreman or other competent representative of the installer to perform the tests. Correct deficiencies and retest system as necessary, prior to the final acceptance. Include the operation of all features of the systems under normal operations in test.

3.3 INSTRUCTIONS

Furnish the services of a competent instructor for not less than two hours for instructing personnel in the operation and maintenance of the system, on the dates requested by the COTR.

- - - E N D - - -

SECTION 22 05 11
COMMON WORK RESULTS FOR PLUMBING

PART 1 - GENERAL

1.1 DESCRIPTION

- A. The requirements of this Section apply to all sections of Division 22.
- B. Definitions:
 - 1. Exposed: Piping and equipment exposed to view in finished rooms.
 - 2. Option or optional: Contractor's choice of an alternate material or method.

1.2 RELATED WORK

- A. Section 01 00 00, GENERAL REQUIREMENTS.
- B. Section 01 33 23, SHOP DRAWINGS, PRODUCT DATA, AND SAMPLES.
- C. Section 07 84 00, FIRESTOPPING.
- D. Section 07 92 00, JOINT SEALANTS.
- E. Section 09 91 00, PAINTING.
- F. Section 22 07 11, PLUMBING INSULATION.
- G. Section 26 05 11, REQUIREMENTS FOR ELECTRICAL INSTALLATIONS.

1.3 QUALITY ASSURANCE

- A. Products Criteria:
 - 1. Standard Products: Material and equipment shall be the standard products of a manufacturer regularly engaged in the manufacture of the products for at least 3 years. However, digital electronics devices, software and systems such as controls, instruments, computer work station, shall be the current generation of technology and basic design that has a proven satisfactory service record of at least three years. See other specification sections for any exceptions.
 - 2. Equipment Service: There shall be permanent service organizations, authorized and trained by manufacturers of the equipment supplied, located within 100 miles of the project. These organizations shall come to the site and provide acceptable service to restore operations within four hours of receipt of notification by phone, e-mail or fax in event of an emergency, such as the shut-down of equipment; or within 24 hours in a non-emergency. Submit names, mail and e-mail addresses and phone numbers of service organizations providing service under these conditions for (as applicable to the project): pumps, critical instrumentation, computer workstation and programming.

3. All items furnished shall be free from defects that would adversely affect the performance, maintainability and appearance of individual components and overall assembly.
 4. Conform to codes and standards as required by the specifications. Conform to local codes, if required by local authorities such as the natural gas supplier, if the local codes are more stringent than those specified. Refer any conflicts to the Contracting Officers Technical Representative (COTR).
 5. Multiple Units: When two or more units of materials or equipment of the same type or class are required, these units shall be products of one manufacturer.
 6. Assembled Units: Manufacturers of equipment assemblies, which use components made by others, assume complete responsibility for the final assembled product.
 7. Nameplates: Nameplate bearing manufacturer's name or identifiable trademark shall be securely affixed in a conspicuous place on equipment, or name or trademark cast integrally with equipment, stamped or otherwise permanently marked on each item of equipment.
 8. Asbestos products or equipment or materials containing asbestos shall not be used.
- B. Welding: Before any welding is performed, contractor shall submit a certificate certifying that welders comply with the following requirements:
1. Qualify welding processes and operators for piping according to ASME "Boiler and Pressure Vessel Code", Section IX, "Welding and Brazing Qualifications".
 2. Comply with provisions of ASME B31 series "Code for Pressure Piping".
 3. Certify that each welder has passed American Welding Society (AWS) qualification tests for the welding processes involved, and that certification is current.
- C. Manufacturer's Recommendations: Where installation procedures or any part thereof are required to be in accordance with the recommendations of the manufacturer of the material being installed, printed copies of these recommendations shall be furnished to the COTR prior to installation. Installation of the item will not be allowed to proceed until the recommendations are received. Failure to furnish these recommendations can be cause for rejection of the material.
- D. Execution (Installation, Construction) Quality:

1. Apply and install all items in accordance with manufacturer's written instructions. Refer conflicts between the manufacturer's instructions and the contract drawings and specifications to the COTR for resolution. Provide written hard copies or computer files of manufacturer's installation instructions to the COTR at least two weeks prior to commencing installation of any item.
2. Provide complete layout drawings required by Paragraph, SUBMITTALS. Do not commence construction work on any system until the layout drawings have been approved.

E. Guaranty: GENERAL CONDITIONS.

F. Plumbing Systems: NAPHCC National Standard Plumbing Code.

1.4 SUBMITTALS

- A. Submit in accordance with Section 01 33 23, SHOP DRAWINGS, PRODUCT DATA, AND SAMPLES.
- B. Information and material submitted under this section shall be marked "SUBMITTED UNDER SECTION 22 05 11, COMMON WORK RESULTS FOR PLUMBING", with applicable "Group" number.
- C. Contractor shall make all necessary field measurements and investigations to assure that the equipment and assemblies will meet contract requirements.
- D. If equipment is submitted which differs in arrangement from that shown, provide drawings that show the rearrangement of all associated systems. Approval will be given only if all features of the equipment and associated systems, including accessibility, are equivalent to that required by the contract.
- E. Prior to submitting shop drawings for approval, contractor shall certify in writing that manufacturers of all major items of equipment have each reviewed drawings and specifications, and have jointly coordinated and properly integrated their equipment and controls to provide a complete and efficient installation.
- F. Upon request by Government, provide lists of previous installations for selected items of equipment. Include contact persons who will serve as references, with telephone numbers and e-mail addresses.
- G. Manufacturer's Literature and Data: Submit under the pertinent section rather than under this section.
 1. Submit electric motor data and variable speed drive data with the driven equipment.
 2. Equipment and materials identification.
 3. Fire-stopping materials.

4. Hangers, inserts, supports and bracing. Provide load calculations for variable spring and constant support hangers.
 5. Wall, floor, and ceiling plates.
- H. Coordination Drawings: In accordance with GENERAL CONDITIONS, Article, SUBCONTRACTS AND WORK COORDINATION. Submit complete consolidated and coordinated layout drawings for all new systems, and for existing systems that are in the same areas. The drawings shall include plan views, elevations and sections of all systems and shall be on a scale of not less than 1:32 (3/8-inch equal to one foot). Clearly identify and dimension the proposed locations of the principal items of equipment. The drawings shall clearly show the proposed location and adequate clearance for all equipment, piping, pumps, valves and other items. Show the access means for all items requiring access for operations and maintenance. Do not install equipment foundations, equipment or piping until layout drawings have been approved. Provide detailed layout drawings of all piping systems. In addition provide details of the following.
1. Hangers, inserts, supports, and bracing.
 2. Pipe sleeves.
 3. Equipment penetrations of floors, walls, ceilings, or roofs.
- I. Maintenance Data and Operating Instructions:
1. Maintenance and operating manuals in accordance with Section 01 00 00, GENERAL REQUIREMENTS, Article, INSTRUCTIONS, for systems and equipment.
 2. Provide a listing of recommended replacement parts for keeping in stock supply, including sources of supply, for equipment. Include in the listing belts for equipment: Belt manufacturer, model number, size and style, and distinguished whether of multiple belt sets.

1.5 DELIVERY, STORAGE AND HANDLING

- A. Protection of Equipment:
1. Equipment and material placed on the job site shall remain in the custody of the Contractor until phased acceptance, whether or not the Government has reimbursed the Contractor for the equipment and material. The Contractor is solely responsible for the protection of such equipment and material against any damage.
 2. Place damaged equipment in first class, new operating condition; or, replace same as determined and directed by the COTR. Such repair or replacement shall be at no additional cost to the Government.

3. Protect interiors of new equipment and piping systems against entry of foreign matter. Clean both inside and outside before painting or placing equipment in operation.
4. Existing equipment and piping being worked on by the Contractor shall be under the custody and responsibility of the Contractor and shall be protected as required for new work.

B. Cleanliness of Piping and Equipment Systems:

1. Exercise care in storage and handling of equipment and piping material to be incorporated in the work. Remove debris arising from cutting, threading and welding of piping.
2. Piping systems shall be flushed, blown or pigged as necessary to deliver clean systems.
3. Clean interior of all tanks prior to delivery for beneficial use by the Government.
4. Contractor shall be fully responsible for all costs, damage, and delay arising from failure to provide clean systems.

1.6 APPLICABLE PUBLICATIONS

- A. The publications listed below form a part of this specification to the extent referenced. The publications are referenced in the text by the basic designation only.

B. American Society of Mechanical Engineers (ASME):

Boiler and Pressure Vessel Code (BPVC):

SEC IX-98.....Qualifications Standard for Welding and Brazing
Procedures, Welders, Brazers, and Welding and
Brazing Operators

C. American Society for Testing and Materials (ASTM):

A36/A36M-2001.....Carbon Structural Steel

A575-96.....Steel Bars, Carbon, Merchant Quality, M-Grades R
(2002)

E84-2003.....Standard Test Method for Burning Characteristics
of Building Materials

E119-2000.....Standard Test Method for Fire Tests of Building
Construction and Materials

D. Manufacturers Standardization Society (MSS) of the Valve and Fittings Industry, Inc:

SP-58-93.....Pipe Hangers and Supports-Materials, Design and
Manufacture

SP 69-2003.....Pipe Hangers and Supports-Selection and
Application

E. National Electrical Manufacturers Association (NEMA):

MG1-2003, Rev. 1-2004...Motors and Generators

F. National Association of Plumbing - Heating - Cooling Contractors (PHCC):

2009.....National Standard Plumbing Code

PART 2 - PRODUCTS

2.1 FACTORY-ASSEMBLED PRODUCTS

- A. Provide maximum standardization of components to reduce spare part requirements.
- B. Manufacturers of equipment assemblies that include components made by others shall assume complete responsibility for final assembled unit.
 - 1. All components of an assembled unit need not be products of same manufacturer.
 - 2. Constituent parts that are alike shall be products of a single manufacturer.
 - 3. Components shall be compatible with each other and with the total assembly for intended service.
 - 4. Contractor shall guarantee performance of assemblies of components, and shall repair or replace elements of the assemblies as required to deliver specified performance of the complete assembly.
- C. Components of equipment shall bear manufacturer's name and trademark, model number, serial number and performance data on a name plate securely affixed in a conspicuous place, or cast integral with, stamped or otherwise permanently marked upon the components of the equipment.
- D. Major items of equipment, which serve the same function, must be the same make and model. Exceptions will be permitted if performance requirements cannot be met.

2.2 COMPATIBILITY OF RELATED EQUIPMENT

Equipment and materials installed shall be compatible in all respects with other items being furnished and with existing items so that the result will be a complete and fully operational plant that conforms to contract requirements.

2.3 LIFTING ATTACHMENTS

Provide equipment with suitable lifting attachments to enable equipment to be lifted in its normal position. Lifting attachments shall withstand any handling conditions that might be encountered, without bending or distortion of shape, such as rapid lowering and braking of load.

2.4 EQUIPMENT AND MATERIALS IDENTIFICATION

- A. Use symbols, nomenclature and equipment numbers specified, shown on the drawings and shown in the maintenance manuals. Identification for piping is specified in Section 09 91 00, PAINTING.
- B. Valve Tags and Lists:
 - 1. Plumbing: Provide for all valves (Fixture stops not included).
 - 2. Valve tags: Engraved black filled numbers and letters not less than 13 mm (1/2-inch) high for number designation, and not less than 6.4 mm(1/4-inch) for service designation on 19 gage 38 mm (1-1/2 inches) round brass disc, attached with brass "S" hook or brass chain.
 - 3. Valve lists: Typed or printed plastic coated card(s), sized 216 mm(8-1/2 inches) by 280 mm (11 inches) showing tag number, valve function and area of control, for each service or system. Punch sheets for a 3-ring notebook.
 - 4. Provide detailed plan for each floor of the building indicating the location and valve number for each valve. Identify location of each valve with a color coded thumb tack in ceiling.

2.5 FIRESTOPPING

Section 07 84 00, FIRESTOPPING specifies an effective barrier against the spread of fire, smoke and gases where penetrations occur for piping. Refer to Section 22 07 11, PLUMBING INSULATION, for firestop pipe insulation.

2.6 GALVANIZED REPAIR COMPOUND

Mil. Spec. DOD-P-21035B, paint form.

2.7 PIPE AND EQUIPMENT SUPPORTS AND RESTRAINTS

- A. In lieu of the paragraph which follows, suspended equipment support and restraints may be designed and installed in accordance with the National Uniform Seismic Installation Guidelines (NUSIG), most current edition. Submittals based on either the NUSIG guidelines or the following paragraphs of this Section shall be stamped and signed by a professional engineer registered in a state where the project is located. Support of suspended equipment over 227 kg (500 pounds) shall be submitted for approval of the COTR in all cases.
- B. Type Numbers Specified: MSS SP-58. For selection and application refer to MSS SP-69.
- C. For Attachment to Concrete Construction:
 - 1. Concrete insert: Type 18, MSS SP-58.

2. Self-drilling expansion shields and machine bolt expansion anchors:
Permitted in concrete not less than 102 mm (four inches) thick when approved by the COTR for each job condition.
3. Power-driven fasteners: Permitted in existing concrete or masonry not less than 102 mm (four inches) thick when approved by the COTR for each job condition.
- D. For Attachment to Steel Construction: MSS SP-58.
 1. Welded attachment: Type 22.
 2. Beam clamps: Types 20, 21, 28 or 29. Type 23 C-clamp may be used for individual copper tubing up to 23mm (7/8-inch) outside diameter.
- E. For Attachment to Wood Construction: Wood screws or lag bolts.
- F. Hanger Rods: Hot-rolled steel, ASTM A36 or A575 for allowable load listed in MSS SP-58. For piping, provide adjustment means for controlling level or slope. Types 13 or 15 turn-buckles shall provide 38 mm (1-1/2 inches) minimum of adjustment and incorporate locknuts. All-thread rods are acceptable.
- G. Multiple (Trapeze) Hangers: Galvanized, cold formed, lipped steel channel horizontal member, not less than 41mm by 41mm (1-5/8 inches by 1-5/8 inches), 2.7 mm (No. 12 gage), designed to accept special spring held, hardened steel nuts. Not permitted for steam supply and condensate piping.
 1. Allowable hanger load: Manufacturers rating less 91kg (200 pounds).
 2. Guide individual pipes on the horizontal member of every other trapeze hanger with 6 mm (1/4-inch) U-bolt fabricated from steel rod. Provide Type 40 insulation shield, secured by two 13mm (1/2-inch) galvanized steel bands, or preinsulated calcium silicate shield for insulated piping at each hanger.
- H. Pipe Hangers and Supports: (MSS SP-58), use hangers sized to encircle insulation on insulated piping. Refer to Section 22 07 11, PLUMBING INSULATION for insulation thickness. To protect insulation, provide Type 39 saddles for roller type supports or preinsulated calcium silicate shields. Provide Type 40 insulation shield or preinsulated calcium silicate shield at all other types of supports and hangers including those for preinsulated piping.
 1. General Types (MSS SP-58):
 - a. Standard clevis hanger: Type 1; provide locknut.
 - b. Riser clamps: Type 8.
 - c. Wall brackets: Types 31, 32 or 33.
 - d. Roller supports: Type 41, 43, 44 and 46.

- e. Saddle support: Type 36, 37 or 38.
- f. Turnbuckle: Types 13 or 15. preinsulate
- g. U-bolt clamp: Type 24.
- h. Copper Tube:
 - 1) Hangers, clamps and other support material in contact with tubing shall be painted with copper colored epoxy paint, plastic coated or taped with non adhesive isolation tape to prevent electrolysis.
 - 2) For vertical runs use epoxy painted or plastic coated riser clamps.
 - 3) For supporting tube to strut: Provide epoxy painted pipe straps for copper tube or plastic inserted vibration isolation clamps.
 - 4) Insulated Lines: Provide pre-insulated calcium silicate shields sized for copper tube.
- i. Supports for plastic piping: As recommended by the pipe manufacturer with black rubber tape extending one inch beyond steel support or clamp. b. Spring Supports (Expansion and contraction of vertical piping):
 - 1) Movement up to 20 mm (3/4-inch): Type 51 or 52 variable spring unit with integral turn buckle and load indicator.
 - 2) Movement more than 20 mm (3/4-inch): Type 54 or 55 constant support unit with integral adjusting nut, turn buckle and travel position indicator.
- 2. Plumbing Piping (Other Than General Types):
 - a. Horizontal piping: Type 1, 5, 7, 9, and 10.
 - b. Chrome plated piping: Chrome plated supports.
 - c. Hangers and supports in pipe chase: Prefabricated system ABS self-extinguishing material, not subject to electrolytic action, to hold piping, prevent vibration and compensate for all static and operational conditions.
 - d. Blocking, stays and bracing: Angle iron or preformed metal channel shapes, 1.3 mm (18 gage) minimum.
- I. Pre-insulated Calcium Silicate Shields:
 - 1. Provide 360 degree water resistant high density 965 kPa (140 psi) compressive strength calcium silicate shields encased in galvanized metal.
 - 2. Pre-insulated calcium silicate shields to be installed at the point of support during erection.
 - 3. Shield thickness shall match the pipe insulation.

4. The type of shield is selected by the temperature of the pipe, the load it must carry, and the type of support it will be used with.
 - a. Shields for supporting chilled or cold water shall have insulation that extends a minimum of 1 inch past the sheet metal. Provide for an adequate vapor barrier in chilled lines.
 - b. The pre-insulated calcium silicate shield shall support the maximum allowable water filled span as indicated in MSS-SP 69. To support the load, the shields may have one or more of the following features: structural inserts 4138 kPa (600 psi) compressive strength, an extra bottom metal shield, or formed structural steel (ASTM A36) wear plates welded to the bottom sheet metal jacket.
5. Shields may be used on steel clevis hanger type supports, roller supports or flat surfaces.

2.8 PIPE PENETRATIONS

- A. Install sleeves during construction for other than blocked out floor openings for risers in mechanical bays.
- B. To prevent accidental liquid spills from passing to a lower level, provide the following:
 1. For sleeves: Extend sleeve 25 mm (one inch) above finished floor and provide sealant for watertight joint.
 2. For blocked out floor openings: Provide 40 mm (1-1/2 inch) angle set in silicone adhesive around opening.
 3. For drilled penetrations: Provide 40 mm (1-1/2 inch) angle ring or square set in silicone adhesive around penetration.
- C. Penetrations are not allowed through beams or ribs, but may be installed in concrete beam flanges. Any deviation from these requirements must receive prior approval of COTR.
- D. Sheet Metal, Plastic, or Moisture-resistant Fiber Sleeves: Provide for pipe passing through floors, interior walls, and partitions, unless brass or steel pipe sleeves are specifically called for below.
- E. Cast Iron or Zinc Coated Pipe Sleeves: Provide for pipe passing through exterior walls below grade. Make space between sleeve and pipe watertight with a modular or link rubber seal. Seal shall be applied at both ends of sleeve.
- F. Galvanized Steel or an alternate Black Iron Pipe with asphalt coating Sleeves: Provide for pipe passing through concrete beam flanges, except where brass pipe sleeves are called for. Provide sleeve for pipe passing through floor of mechanical rooms, laundry work rooms, and animal rooms

above basement. Except in mechanical rooms, connect sleeve with floor plate.

- G. Brass Pipe Sleeves: Provide for pipe passing through quarry tile, terrazzo or ceramic tile floors. Connect sleeve with floor plate.
- H. Sleeves are not required for wall hydrants for fire department connections or in drywall construction.
- I. Sleeve Clearance: Sleeve through floors, walls, partitions, and beam flanges shall be one inch greater in diameter than external diameter of pipe. Sleeve for pipe with insulation shall be large enough to accommodate the insulation. Interior openings shall be caulked tight with fire stopping material and sealant to prevent the spread of fire, smoke, and gases.
- J. Sealant and Adhesives: Shall be as specified in Section 07 92 00, JOINT SEALANTS.

2.9 TOOLS AND LUBRICANTS

- A. Furnish, and turn over to the COTR, special tools not readily available commercially, that are required for disassembly or adjustment of equipment and machinery furnished.
- B. Grease Guns with Attachments for Applicable Fittings: One for each type of grease required for each motor or other equipment.
- C. Tool Containers: Hardwood or metal, permanently identified for intended service and mounted, or located, where directed by the COTR.
- D. Lubricants: A minimum of 0.95 L (one quart) of oil, and 0.45 kg (one pound) of grease, of equipment manufacturer's recommended grade and type, in unopened containers and properly identified as to use for each different application.

2.10 WALL, FLOOR AND CEILING PLATES

- A. Material and Type: Chrome plated brass or chrome plated steel, one piece or split type with concealed hinge, with set screw for fastening to pipe, or sleeve. Use plates that fit tight around pipes, cover openings around pipes and cover the entire pipe sleeve projection.
- B. Thickness: Not less than 2.4 mm (3/32-inch) for floor plates. For wall and ceiling plates, not less than 0.64 mm (0.025-inch) for up to 80 mm (3-inch pipe), 0.89 mm (0.035-inch) for larger pipe.
- C. Locations: Use where pipe penetrates floors, walls and ceilings in exposed locations, in finished areas only. Use also where insulation ends on exposed water supply pipe drop from overhead. Provide a

watertight joint in spaces where brass or steel pipe sleeves are specified.

2.11 ASBESTOS

Materials containing asbestos are not permitted.

PART 3 - EXECUTION

3.1 ARRANGEMENT AND INSTALLATION OF EQUIPMENT AND PIPING

- A. Coordinate location of piping, sleeves, inserts, hangers, and equipment, access provisions, and work of all trades. Locate piping, sleeves, inserts, hangers, and equipment clear of windows, doors, openings, light outlets, and other services and utilities. Prepare equipment layout drawings to coordinate proper location and personnel access of all facilities. Submit the drawings for review as required by Part 1. Follow manufacturer's published recommendations for installation methods not otherwise specified.
- B. Operating Personnel Access and Observation Provisions: Select and arrange all equipment and systems to provide clear view and easy access, without use of portable ladders, for maintenance and operation of all devices including, but not limited to: all equipment items, valves, filters, strainers, transmitters, sensors, control devices. All gages and indicators shall be clearly visible by personnel standing on the floor or on permanent platforms. Do not reduce or change maintenance and operating space and access provisions that are shown on the drawings.
- C. Equipment and Piping Support: Coordinate structural systems necessary for pipe and equipment support with pipe and equipment locations to permit proper installation.
- D. Location of pipe sleeves, trenches and chases shall be accurately coordinated with equipment and piping locations.
- E. Cutting Holes:
 - 1. Cut holes through concrete and masonry by rotary core drill. Pneumatic hammer, impact electric, and hand or manual hammer type drill will not be allowed, except as permitted by COTR where working area space is limited.
 - 2. Locate holes to avoid interference with structural members such as beams or grade beams. Holes shall be laid out in advance and drilling done only after approval by COTR. If the Contractor considers it necessary to drill through structural members, this matter shall be referred to COTR for approval.
 - 3. Do not penetrate membrane waterproofing.

F. Minor Piping: Generally, small diameter pipe runs from drips and drains, water cooling, and other service are not shown but must be provided.

G. Protection and Cleaning:

1. Equipment and materials shall be carefully handled, properly stored, and adequately protected to prevent damage before and during installation, in accordance with the manufacturer's recommendations and as approved by the COTR. Damaged or defective items in the opinion of the COTR, shall be replaced.
2. Protect all finished parts of equipment, such as shafts and bearings where accessible, from rust prior to operation by means of protective grease coating and wrapping. Close pipe openings with caps or plugs during installation. Tightly cover and protect fixtures and equipment against dirt, water chemical, or mechanical injury. At completion of all work thoroughly clean fixtures, exposed materials and equipment.

H. Install gages, thermometers, valves and other devices with due regard for ease in reading or operating and maintaining said devices. Locate and position thermometers and gages to be easily read by operator or staff standing on floor or walkway provided. Servicing shall not require dismantling adjacent equipment or pipe work.

I. Work in Existing Building:

1. Perform as specified in Article, OPERATIONS AND STORAGE AREAS, Article, ALTERATIONS, and Article, RESTORATION of the Section 01 00 00, GENERAL REQUIREMENTS for relocation of existing equipment, alterations and restoration of existing building(s).
2. As specified in Section 01 00 00, GENERAL REQUIREMENTS, Article, OPERATIONS AND STORAGE AREAS, make alterations to existing service piping at times that will least interfere with normal operation of the facility.
3. Cut required openings through existing masonry and reinforced concrete using diamond core drills. Use of pneumatic hammer type drills, impact type electric drills, and hand or manual hammer type drills, will be permitted only with approval of the COTR. Locate openings that will least effect structural slabs, columns, ribs or beams. Refer to the COTR for determination of proper design for openings through structural sections and opening layouts approval, prior to cutting or drilling into structure. After COTR approval, carefully cut opening through construction no larger than absolutely necessary for the required installation.

J. Switchgear Drip Protection: Every effort shall be made to eliminate the installation of pipe above electrical and telephone switchgear. If this is not possible, encase pipe in a second pipe with a minimum of joints.

K. Inaccessible Equipment:

1. Where the Government determines that the Contractor has installed equipment not conveniently accessible for operation and maintenance, equipment shall be removed and reinstalled or remedial action performed as directed at no additional cost to the Government.
2. The term "conveniently accessible" is defined as capable of being reached without the use of ladders, or without climbing or crawling under or over obstacles such as motors, fans, pumps, belt guards, transformers, high voltage lines, piping, and ductwork.

3.2 TEMPORARY PIPING AND EQUIPMENT

- A. Continuity of operation of existing facilities will generally require temporary installation or relocation of equipment and piping.
- B. The Contractor shall provide all required facilities in accordance with the requirements of phased construction and maintenance of service. All piping and equipment shall be properly supported, sloped to drain, operate without excessive stress, and shall be insulated where injury can occur to personnel by contact with operating facilities. The requirements of Para. 3.1 apply.
- C. Temporary facilities and piping shall be completely removed and any openings in structures sealed. Provide necessary blind flanges and caps to seal open piping remaining in service.

3.3 RIGGING

- A. Design is based on application of available equipment. Openings in building structures are planned to accommodate design scheme.
- B. Alternative methods of equipment delivery may be offered by Contractor and will be considered by Government under specified restrictions of phasing and maintenance of service as well as structural integrity of the building.
- C. Close all openings in the building when not required for rigging operations to maintain proper environment in the facility for Government operation and maintenance of service.
- D. Contractor shall provide all facilities required to deliver specified equipment and place on foundations. Attachments to structures for rigging purposes and support of equipment on structures shall be Contractor's full responsibility. Upon request, the Government will

check structure adequacy and advise Contractor of recommended restrictions.

- E. Contractor shall check all clearances, weight limitations and shall offer a rigging plan designed by a Registered Professional Engineer. All modifications to structures, including reinforcement thereof, shall be at Contractor's cost, time and responsibility.
- F. Rigging plan and methods shall be referred to COTR for evaluation prior to actual work.

3.4 PIPE AND EQUIPMENT SUPPORTS

- A. Where hanger spacing does not correspond with joist or rib spacing, use structural steel channels secured directly to joist and rib structure that will correspond to the required hanger spacing, and then suspend the equipment and piping from the channels. Drill or burn holes in structural steel only with the prior approval of the COTR.
- B. Use of chain, wire or strap hangers; wood for blocking, stays and bracing; or, hangers suspended from piping above will not be permitted. Replace or thoroughly clean rusty products and paint with zinc primer.
- C. Use hanger rods that are straight and vertical. Turnbuckles for vertical adjustments may be omitted where limited space prevents use. Provide a minimum of 15 mm (1/2-inch) clearance between pipe or piping covering and adjacent work.
- D. Plumbing horizontal and vertical pipe supports, refer to the NAPHCC National Standard Plumbing Code.
- E. Overhead Supports:
 - 1. The basic structural system of the building is designed to sustain the loads imposed by equipment and piping to be supported overhead.
 - 2. Provide steel structural members, in addition to those shown, of adequate capability to support the imposed loads, located in accordance with the final approved layout of equipment and piping.
 - 3. Tubing and capillary systems shall be supported in channel troughs.
- F. Floor Supports:
 - 1. Provide concrete bases, concrete anchor blocks and pedestals, and structural steel systems for support of equipment and piping. Anchor and dowel concrete bases and structural systems to resist forces under operating and seismic conditions (if applicable) without excessive displacement or structural failure.
 - 2. Do not locate or install bases and supports until equipment mounted thereon has been approved. Size bases to match equipment mounted thereon plus 50 mm (2 inch) excess on all edges. Refer to structural

drawings. Bases shall be neatly finished and smoothed, shall have chamfered edges at the top, and shall be suitable for painting.

3. All equipment shall be shimmed, leveled, firmly anchored, and grouted with epoxy grout. Anchor bolts shall be placed in sleeves, anchored to the bases. Fill the annular space between sleeves and bolts with a granular material to permit alignment and realignment.

3.5 LUBRICATION

- A. Lubricate all devices requiring lubrication prior to initial operation. Field-check all devices for proper lubrication.
- B. Equip all devices with required lubrication fittings or devices. Provide a minimum of one liter (one quart) of oil and 0.5 kg (one pound) of grease of manufacturer's recommended grade and type for each different application; also provide 12 grease sticks for lubricated plug valves. Deliver all materials to COTR in unopened containers that are properly identified as to application.
- C. Provide a separate grease gun with attachments for applicable fittings for each type of grease applied.
- D. All lubrication points shall be accessible without disassembling equipment, except to remove access plates.

3.6 MECHANICAL DEMOLITION

- A. Rigging access, other than indicated on the drawings, shall be provided by the Contractor after approval for structural integrity by the COTR. Such access shall be provided without additional cost or time to the Government
- B. Completely remove all piping, wiring, conduit, and other devices associated with the equipment not to be re-used in the new work. This includes all pipe, valves, fittings, controls, electrical, insulation, and all hangers including the top connection and any fastenings to building structural systems. Seal all openings, after removal of equipment, pipes, ducts, and other penetrations in roof, walls, floors, in an approved manner and in accordance with plans and specifications where specifically covered. Structural integrity of the building system shall be maintained. Reference shall also be made to the drawings and specifications of the other disciplines in the project for additional facilities to be demolished or handled.
- C. All valves including gate, globe, ball, butterfly and check, all pressure gages and thermometers with wells shall remain Government property and shall be removed and delivered to COTR and stored as

directed. The Contractor shall remove all other material and equipment, devices and demolition debris under these plans and specifications. Such material shall be removed from Government property expeditiously and shall not be allowed to accumulate.

3.7 CLEANING AND PAINTING

- A. Prior to final inspection and acceptance of the facilities for beneficial use by the Government, equipment, and systems shall be thoroughly cleaned and painted. Refer to Section 09 91 00, PAINTING.
- B. In addition, the following special conditions apply:
 - 1. Cleaning shall be thorough. Use solvents, cleaning materials and methods recommended by the manufacturers for the specific tasks. Remove all rust prior to painting and from surfaces to remain unpainted. Repair scratches, scuffs, and abrasions prior to applying prime and finish coats.
 - 2. Material And Equipment Not To Be Painted Includes:
 - a. Motors, controllers, control switches, and safety switches.
 - b. Control and interlock devices.
 - c. Regulators.
 - d. Pressure reducing valves.
 - e. Control valves and thermostatic elements.
 - f. Lubrication devices and grease fittings.
 - g. Copper, brass, aluminum, stainless steel and bronze surfaces.
 - h. Valve stems and rotating shafts.
 - i. Pressure gauges and thermometers.
 - j. Glass.
 - k. Name plates.
 - 3. Temporary Facilities: Apply paint to surfaces that do not have existing finish coats.
 - 4. Final result shall be smooth, even-colored, even-textured factory finish on all items. Completely repaint the entire piece of equipment if necessary to achieve this.

3.8 IDENTIFICATION SIGNS

- A. Provide laminated plastic signs, with engraved lettering not less than 5 mm (3/16-inch) high, designating functions, for all equipment, switches, motor controllers, relays, meters, control devices, including automatic control valves. Nomenclature and identification symbols shall correspond to that used in maintenance manual, and in diagrams specified elsewhere. Attach by chain, adhesive, or screws.

- B. Factory Built Equipment: Metal plate, securely attached, with name and address of manufacturer, serial number, model number, size, performance.
- C. Pipe Identification: Refer to Section 09 91 00, PAINTING.

3.9 STARTUP AND TEMPORARY OPERATION

Start up equipment as described in equipment specifications. Verify that vibration is within specified tolerance prior to extended operation. Temporary use of equipment is specified in Section 01 00 00, GENERAL REQUIREMENTS, Article, TEMPORARY USE OF MECHANICAL AND ELECTRICAL EQUIPMENT.

3.10 OPERATING AND PERFORMANCE TESTS

- A. Prior to the final inspection, perform required tests as specified in Section 01 00 00, GENERAL REQUIREMENTS, Article, TESTS and submit the test reports and records to the COTR.
- B. Should evidence of malfunction in any tested system, or piece of equipment or component part thereof, occur during or as a result of tests, make proper corrections, repairs or replacements, and repeat tests at no additional cost to the Government.
- C. When completion of certain work or system occurs at a time when final control settings and adjustments cannot be properly made to make performance tests, then make performance tests for heating systems and for cooling systems respectively during first actual seasonal use of respective systems following completion of work.

3.11 OPERATION AND MAINTENANCE MANUALS

- A. Provide four bound copies. Deliver to COTR not less than 30 days prior to completion of a phase or final inspection.
- B. Include all new and temporary equipment and all elements of each assembly.
- C. Data sheet on each device listing model, size, capacity, pressure, speed, horsepower, impeller size, other data.
- D. Manufacturer's installation, maintenance, repair, and operation instructions for each device. Include assembly drawings and parts lists. Include operating precautions and reasons for precautions.
- E. Lubrication instructions including type and quantity of lubricant.
- F. Schematic diagrams and wiring diagrams of all control systems corrected to include all field modifications.
- G. Set points of all interlock devices.
- H. Trouble-shooting guide for control systems.
- I. Operation of the combustion control system.

VA PROJECT NO. 541-13-102
CBLH PROJECT NO. 14836

J. Emergency procedures.

3.12 INSTRUCTIONS TO VA PERSONNEL

Provide in accordance with Article, INSTRUCTIONS, of Section 01 00 00,
GENERAL REQUIREMENTS.

- - - E N D - - -

SECTION 22 05 23
GENERAL-DUTY VALVES FOR PLUMBING PIPING

PART 1 - GENERAL

1.1 DESCRIPTION

- A. General-duty valves for domestic water systems.

1.2 RELATED WORK

- A. Section 22 05 11, COMMON WORK RESULTS FOR PLUMBING.

1.3 SUBMITTALS

- A. Submit in accordance with Section 01 33 23, SHOP DRAWINGS, PRODUCT DATA, AND SAMPLES.
- B. Manufacturer's Literature and Data:
1. Valves.
 2. Backflow Preventers.

1.4 APPLICABLE PUBLICATIONS

- A. The publications listed below form a part of this specification to the extent referenced. The publications are referenced in the text by the basic designation only.
- B. American Society for Testing and Materials (ASTM):
- A536-84(R1999) E1.....Ductile Iron Castings
- C. National Association of Plumbing - Heating - Cooling Contractors (PHCC):
- National Standard Plumbing Code - 2009
- D. Manufacturers Standardization Society of the Valve and Fittings Industry, Inc. (MSS):
- SP-72-99.....Ball Valves With Flanged or Butt Welding For
General Purpose
- SP-80-03.....Bronze Gate, Globe, Angle and Check Valves.
- SP-110-96.....Ball Valve Threaded, Socket Welding, Solder
Joint, Grooved and Flared Ends
- E. American Society of Sanitary Engineers (ASSE):
- 1013-2009.....Reduced Pressure Principle Backflow Preventers
- 1015-2009.....Double Check Backflow Prevention Assembly

PART 2 - PRODUCTS

2.1 VALVES

- A. Asbestos packing is prohibited.
- B. Shut-off:

1. Cold, Hot and Recirculating Hot Water:

a. 3 inches and smaller:

- 1) Ball, Mss SP-72, SP-110, Type II, Class 125, Style 1, three piece or double union end construction, full ported quarter-turned, full flow, with solder end connections, 2750 kPa (400 psi) WOG, MSS-SP-67.

C. Balancing:

1. Hot Water Recirculating, 50 mm (2 inches) and smaller: Combination type, calibrated, bronze with bronze disc, equipped with readout valves with integral check valve, indexing position pointer and calibrated name plate, internal EPT O-ring seals and factory molded insulating enclosures.

D. Check:

1. Less than 100 mm (3 inches) and smaller): Bronze body and trim, swing type, MSS-SP-80, 850 kPa (125 pound) WSP.

2.2 BACKFLOW PREVENTERS

Provide a backflow prevention device at any point in the plumbing system where the potable water supply comes in contact with a potential source of contamination. Device shall be certified by the American Society of Sanitary Engineers. Listed below is a partial list of connection to the potable water system which shall be protected against backflow or back siphonage.

PART 3 - EXECUTION

3.1 INSTALLATION

A. General: Comply with the PHCC National Standard Plumbing Code and the following:

1. Install valves with stem in horizontal position whenever possible. All valves shall be easily accessible. Install valve in each water connection to fixture.
2. Install union and shut-off valve on pressure piping at connections to equipment.
3. Backflow prevention device shall be installed in an accessible location, 5 (five) feet above finish floor.
4. Provide ceiling markers to indicate locations of all valves.

- - E N D - - -

SECTION 22 07 11
PLUMBING INSULATION

PART 1 - GENERAL

1.1 DESCRIPTION

A. Field applied insulation for thermal efficiency and condensation control for:

1. Plumbing piping and equipment.
2. Re-insulation of plumbing piping and equipment after asbestos abatement.

B. Definitions

1. ASJ: All service jacket, white finish facing or jacket.
2. Air conditioned space: Space having air temperature and/or humidity controlled by mechanical equipment.
3. Cold: Equipment or piping handling media at design temperature of 16 degrees C (60 degrees F) or below.
4. Concealed: Piping above ceilings and in chases and pipe spaces.
5. Exposed: Piping and equipment exposed to view in finished areas including mechanical equipment rooms or exposed to outdoor weather. Shafts, chases, crawl spaces and pipe basements are not considered finished areas.
6. FSK: Foil-scrim-kraft facing.
7. Hot: Plumbing equipment or piping handling media above 41 degrees C (105 degrees F).
8. Density: kg/m^3 - kilograms per cubic meter (Pcf - pounds per cubic foot).
9. Thermal conductance: Heat flow rate through materials.
 - a. Flat surface: Watts per square meter (BTU per hour per square foot).
 - b. Pipe or Cylinder: Watts per square meter (BTU per hour per linear foot).
10. Thermal Conductivity (k): Watt per meter, per degree C (BTU per inch thickness, per hour, per square foot, per degree F temperature difference).
11. Vapor Retarder (Vapor Barrier): A material which retards the transmission (migration) of water vapor. Performance of the vapor retarder is rated in terms of permeance (perms). For the purpose of this specification, vapor retarders shall have a maximum published

permeance of 0.1 perms and vapor barriers shall have a maximum published permeance of 0.001 perms.

- 12. R: Pump recirculation.
- 13. CW: Cold water.
- 14. SW: Soft water.
- 15. HW: Hot water.
- 16. PVDC: Polyvinylidene chloride vapor retarder jacketing, white.

1.2 RELATED WORK

- A. Section 07 84 00, FIRESTOPPING: Mineral fiber and bond breaker behind sealant.
- B. Section 22 05 11, COMMON WORK RESULTS FOR PLUMBING: General mechanical requirements and items, which are common to more than one section of Division 22.
- C. Section 22 05 23, GENERAL-DUTY VALVES FOR PLUMBING PIPING: Hot and cold water piping.

1.3 QUALITY ASSURANCE

- A. Refer to article QUALITY ASSURANCE, in Section 22 05 11, COMMON WORK RESULTS FOR PLUMBING.

- B. Criteria:

- 1. Comply with NFPA 90A, particularly paragraphs 4.3.3.1 through 4.3.3.6, 4.3.10.2.6, and 5.4.6.4, parts of which are quoted as follows:

4.3.3.1 Pipe insulation and coverings, vapor retarder facings, adhesives, fasteners, tapes, unless otherwise provided for in 4.3.3.1.12 or 4.3.3.1.2, shall have, in the form in which they are used, a maximum flame spread index of 25 without evidence of continued progressive combustion and a maximum smoke developed index of 50 when tested in accordance with NFPA 255, *Standard Method of Test of Surface Burning Characteristics of Building Materials*.

4.3.3.1.1 Where these products are to be applied with adhesives, they shall be tested with such adhesives applied, or the adhesives used shall have a maximum flame spread index of 25 and a maximum smoke developed index of 50 when in the final dry state. (See 4.2.4.2.)

4.3.3.3 Pipe insulation and coverings shall not flame, glow, smolder, or smoke when tested in accordance with a similar test for pipe covering, ASTM C 411, Standard Test Method for Hot-Surface Performance of High-Temperature Thermal Insulation, at the temperature to which they are exposed in service.

4.3.3.3.1 In no case shall the test temperature be below 121°C (250°F).

4.3.10.2.6.3 Nonferrous fire sprinkler piping shall be listed as having a maximum peak optical density of 0.5 or less, an average optical density of 0.15 or less, and a maximum flame spread distance of 1.5 m (5 ft) or less when tested in accordance with UL 1887, Standard for Safety Fire Test of Plastic Sprinkler Pipe for Visible Flame and Smoke Characteristics.

4.3.10.2.6.7 Smoke detectors shall not be required to meet the provisions of this section.

2. Test methods: ASTM E84, UL 723, or NFPA 255.

3. Specified k factors are at 24 degrees C (75 degrees F) mean temperature unless stated otherwise. Where optional thermal insulation material is used, select thickness to provide thermal conductance no greater than that for the specified material. For pipe, use insulation manufacturer's published heat flow tables. For domestic hot water supply and return, run out insulation and condensation control insulation, no thickness adjustment need be made.

4. All materials shall be compatible and suitable for service temperature, and shall not contribute to corrosion or otherwise attack surface to which applied in either the wet or dry state.

C. Every package or standard container of insulation or accessories delivered to the job site for use must have a manufacturer's stamp or label giving the name of the manufacturer and description of the material.

1.4 SUBMITTALS

A. Submit in accordance with Section 01 33 23, SHOP DRAWINGS, PRODUCT DATA, AND SAMPLES.

B. Shop Drawings:

1. All information, clearly presented, shall be included to determine compliance with drawings and specifications and ASTM, federal and military specifications.

a. Insulation materials: Specify each type used and state surface burning characteristics.

b. Insulation facings and jackets: Each type used.

c. Insulation accessory materials: Each type used.

d. Manufacturer's installation and fitting fabrication instructions for flexible unicellular insulation.

e. Make reference to applicable specification paragraph numbers for coordination.

1.5 STORAGE AND HANDLING OF MATERIAL

Store materials in clean and dry environment, pipe covering jackets shall be clean and unmarred. Place adhesives in original containers. Maintain ambient temperatures and conditions as required by printed instructions of manufacturers of adhesives, mastics and finishing cements.

1.6 APPLICABLE PUBLICATIONS

- A. The publications listed below form a part of this specification to the extent referenced. The publications are referenced in the text by basic designation only.
- B. Federal Specifications (Fed. Spec.):
- L-P-535E (2)-91.....Plastic Sheet (Sheeting): Plastic Strip; Poly (Vinyl Chloride) and Poly (Vinyl Chloride - Vinyl Acetate), Rigid.
- C. Military Specifications (Mil. Spec.):
- MIL-A-3316C (2)-90.....Adhesives, Fire-Resistant, Thermal Insulation
- MIL-A-24179A (1)-87.....Adhesive, Flexible Unicellular-Plastic Thermal Insulation
- MIL-C-19565C (1)-88.....Coating Compounds, Thermal Insulation, Fire-and Water-Resistant, Vapor-Barrier
- MIL-C-20079H-87.....Cloth, Glass; Tape, Textile Glass; and Thread, Glass and Wire-Reinforced Glass
- D. American Society for Testing and Materials (ASTM):
- A167-04Standard Specification for Stainless and Heat-Resisting Chromium-Nickel Steel Plate, Sheet, and Strip
- B209-07.....Standard Specification for Aluminum and Aluminum-Alloy Sheet and Plate
- C411-05.....Standard test method for Hot-Surface Performance of High-Temperature Thermal Insulation
- C449-07.....Standard Specification for Mineral Fiber Hydraulic-Setting Thermal Insulating and Finishing Cement
- C533-09.....Standard Specification for Calcium Silicate Block and Pipe Thermal Insulation

- C534-08Standard Specification for Preformed Flexible
Elastomeric Cellular Thermal Insulation in
Sheet and Tubular Form
- C547-07Standard Specification for Mineral Fiber pipe
Insulation
- C552-07Standard Specification for Cellular Glass
Thermal Insulation
- C553-08Standard Specification for Mineral Fiber
Blanket Thermal Insulation for Commercial and
Industrial Applications
- C585-09.....Standard Practice for Inner and Outer Diameters
of Rigid Thermal Insulation for Nominal Sizes
of Pipe and Tubing (NPS System) R (1998)
- C612-10Standard Specification for Mineral Fiber Block
and Board Thermal Insulation
- C1126-10.....Standard Specification for Faced or Unfaced
Rigid Cellular Phenolic Thermal Insulation
- C1136-10Standard Specification for Flexible, Low
Permeance Vapor Retarders for Thermal
Insulation
- D1668-97a (2006).....Standard Specification for Glass Fabrics (Woven
and Treated) for Roofing and Waterproofing
- E84-10Standard Test Method for Surface Burning
Characteristics of Building
Materials
- E119-09C.....Standard Test Method for Fire Tests of Building
Construction and Materials
- E136-09 b.....Standard Test Methods for Behavior of Materials
in a Vertical Tube Furnace at 750 degrees C
(1380 F)
- E. National Fire Protection Association (NFPA):
- 101-09Life Safety Code
- 251-06.....Standard methods of Tests of Fire Endurance of
Building Construction Materials
- 255-06.....Standard Method of tests of Surface Burning
Characteristics of Building Materials

F. Underwriters Laboratories, Inc (UL):

723.....UL Standard for Safety Test for Surface Burning
Characteristics of Building Materials with
Revision of 08/03

G. Manufacturer's Standardization Society of the Valve and Fitting
Industry (MSS):

SP58-2002.....Pipe Hangers and Supports Materials, Design,
and Manufacture

PART 2 - PRODUCTS

2.1 MINERAL FIBER OR FIBER GLASS

- A. ASTM C612 (Board, Block), Class 1 or 2, density 48 kg/m³ (3 pcf), k = 0.037 (.26) at 24 degrees C (75 degrees F), external insulation for temperatures up to 204 degrees C (400 degrees F).
- B. ASTM C553 (Blanket, Flexible) Type I, Class B-5, Density 32 kg/m³ (2 pcf), k = 0.04 (0.27) at 24 degrees C (75 degrees F), for use at temperatures up to 204 degrees C (400 degrees F)
- C. ASTM C547 (Pipe Fitting Insulation and Preformed Pipe Insulation), Class 1, k = 0.037 (0.26) at 24 degrees C (75 degrees F), for use at temperatures up to 230 degrees C (450 degrees F) with an all service vapor retarder jacket with polyvinyl chloride premolded fitting covering.

2.2 Mineral wool or refractory fiber

- A. Comply with Standard ASTM C612, Class 3, 450 degrees C (850 degrees F).

2.3 RIGID CELLULAR PHENOLIC FOAM

- A. Preformed (molded) pipe insulation, ASTM C1126, type III, grade 1, k = 0.021(0.15) at 10 degrees C (50 degrees F), for use at temperatures up to 121 degrees C (250 degrees F) with vapor retarder and all service vapor retarder jacket with polyvinyl chloride premolded fitting covering.
- B. Equipment Insulation, ASTM C 1126, type II, grade 1, k = 0.021 (0.15) at 10 degrees C (50 degrees F), for use at temperatures up to 121 degrees C (250 degrees F) with rigid cellular phenolic insulation and covering, and all service vapor retarder jacket.

2.4 CELLULAR GLASS CLOSED-CELL

- A. Comply with Standard ASTM C177, C518, density 120 kg/m³ (7.5 pcf) nominal, k = 0.033 (0.29) at 24~~0~~ degrees C (75 degrees F).

- B. Pipe insulation for use at temperatures up to 200 degrees C (400 degrees F) with all service vapor retarder jacket.

2.5 FLEXIBLE ELASTOMERIC CELLULAR THERMAL

ASTM C177, C518, $k = 0.039$ (0.27) at 24 degrees C (75 degrees F), flame spread not over 25, smoke developed not over 50, for temperatures from minus 4 degrees C (40 degrees F) to 93 degrees C (200 degrees F). No jacket required.

2.6 CALCIUM SILICATE

- A. Preformed pipe Insulation: ASTM C533, Type I and Type II with indicator denoting asbestos-free material.
- B. Premolded Pipe Fitting Insulation: ASTM C533, Type I and Type II with indicator denoting asbestos-free material.
- C. Equipment Insulation: ASTM C533, Type I and Type II
- D. Characteristics:

Insulation Characteristics		
ITEMS	TYPE I	TYPE II
Temperature, maximum degrees C (degrees F)	649 (1200)	927 (1700)
Density (dry), Kg/m ³ (lb/ ft ³)	232 (14.5)	288 (18)
Thermal conductivity: Min W/ m K (Btu in/h ft ² degrees F)@ mean temperature of 93 degrees C (200 degrees F)	0.059 (0.41)	0.078 (0.540)
Surface burning characteristics: Flame spread Index, Maximum	0	0
Smoke Density index, Maximum	0	0

2.7 INSULATION FACINGS AND JACKETS

- A. Vapor Retarder, higher strength with low water permeance ≤ 0.02 or less perm rating, Beach puncture 50 units for insulation facing on pipe insulation jackets. Facings and jackets shall be all service type (ASJ) or PVDC Vapor Retarder jacketing.
- B. ASJ jacket shall be white kraft bonded to 0.025 mm (1 mil) thick aluminum foil, fiberglass reinforced, with pressure sensitive adhesive closure. Comply with ASTM C1136. Beach puncture 50 units, Suitable for painting without sizing. Jackets shall have minimum 40 mm (1-1/2 inch)

lap on longitudinal joints and minimum 75mm (3 inch) butt strip on end joints. Butt strip material shall be same as the jacket. Lap and butt strips shall be self-sealing type with factory-applied pressure sensitive adhesive.

- C. Vapor Retarder medium strength with low water vapor permeance of 0.02 or less perm rating), Beach puncture 25 units: Foil-Scrim-Kraft (FSK) or PVDC vapor retarder jacketing type for concealed ductwork and equipment.
- D. Glass Cloth Jackets: Presized, minimum 0.18 kg per square meter (7.8 ounces per square yard), 2000 kPa (300 psig) bursting strength with integral vapor retarder where required or specified.
- E. Pipe fitting insulation covering (jackets): Fitting covering shall be premolded to match shape of fitting and shall be polyvinyl chloride (PVC) conforming to Fed Spec L-P-335, composition A, Type II Grade GU, and Type III, minimum thickness 0.7 mm (0.03 inches). Provide color matching vapor retarder pressure sensitive tape.

2.8 PIPE COVERING PROTECTION SADDLES

- A. Cold pipe support: Premolded pipe insulation 180 degrees (half-shells) on bottom half of pipe at supports. Material shall be cellular glass insulation of the same thickness as adjacent insulation.

Nominal Pipe Size and Accessories Material (Insert Blocks)	
Nominal Pipe Size mm (inches)	Insert Blocks mm (inches)
Up through 125 (5)	150 (6) long
150 (6)	150 (6) long

- B. Warm or hot pipe supports: Premolded pipe insulation (180 degree half-shells) on bottom half of pipe at supports. Material shall be cellular glass or calcium silicate. Insulation at supports shall have same thickness as adjacent insulation.

2.9 ADHESIVE, MASTIC, CEMENT

- A. Mil. Spec. MIL-A-3316, Class 1: Jacket and lap adhesive and protective finish coating for insulation.
- B. Mil. Spec. MIL-A-3316, Class 2: Adhesive for laps and for adhering insulation to metal surfaces.
- C. Mil. Spec. MIL-A-24179, Type II Class 1: Adhesive for installing flexible unicellular insulation and for laps and general use.

- D. Mil. Spec. MIL-C-19565, Type I: Protective finish for outdoor use.
- E. Mil. Spec. MIL-C-19565, Type I or Type II: Vapor barrier compound for indoor use.
- F. ASTM C449: Mineral fiber hydraulic-setting thermal insulating and finishing cement.
- G. Other: Insulation manufacturers' published recommendations.

2.10 MECHANICAL FASTENERS

- A. Pins, anchors: Welded pins, or metal or nylon anchors with galvanized steel or fiber washer, or clips. Pin diameter shall be as recommended by the insulation manufacturer.
- B. Staples: Outward clinching galvanized steel
- C. Wire: 1.3 mm thick (18 gage) soft annealed galvanized or 1.9 mm (14 gage) copper clad steel or nickel copper alloy.
- D. Bands: 13 mm (1/2 inch) nominal width, brass, galvanized steel, aluminum or stainless steel.

2.11 REINFORCEMENT AND FINISHES

- A. Glass fabric, open weave: ASTM D1668, Type III (resin treated) and Type I (asphalt treated).
- B. Glass fiber fitting tape: Mil. Spec MIL-C-20079, Type II, Class 1.
- C. Tape for Flexible Elastomeric Cellular Insulation: As recommended by the insulation manufacturer.
- D. Hexagonal wire netting: 25 mm (one inch) mesh, 0.85 mm thick (22 gage) galvanized steel.
- E. Corner beads: 50 mm (2 inch) by 50 mm (2 inch), 0.55 mm thick (26 gage) galvanized steel; or, 25 mm (1 inch) by 25 mm (1 inch), 0.47 mm thick (28 gage) aluminum angle adhered to 50 mm (2 inch) by 50 mm (2 inch) Kraft paper.
- F. PVC fitting cover: Fed. Spec L-P-535, Composition A, 11-86 Type II, Grade GU, with Form B Mineral Fiber insert, for media temperature 4 degrees C (40 degrees F) to 121 degrees C (250 degrees F). Below 4 degrees C (40 degrees F) and above 121 degrees C (250 degrees F). Provide double layer insert. Provide color matching vapor barrier pressure sensitive tape.

2.12 FIRESTOPPING MATERIAL

Other than pipe insulation, refer to Section 07 84 00 FIRESTOPPING.

2.13 FLAME AND SMOKE

Unless shown otherwise all assembled systems shall meet flame spread 25 and smoke developed 50 rating as developed under ASTM, NFPA and UL standards and specifications. See paragraph 1.3 "Quality Assurance".

PART 3 - EXECUTION

3.1 GENERAL REQUIREMENTS

- A. Required pressure tests of piping joints and connections shall be completed and the work approved by the COTR for application of insulation. Surface shall be clean and dry with all foreign materials, such as dirt, oil, loose scale and rust removed.
- B. Except for specific exceptions, insulate all specified equipment, and piping (pipe, fittings, valves, accessories). Insulate each pipe individually. Do not use scrap pieces of insulation where a full length section will fit.
- C. Where removal of insulation of piping and equipment is required, such areas shall be reinsulated to comply with this specification.
- D. Insulation materials shall be installed in a first class manner with smooth and even surfaces, with jackets and facings drawn tight and smoothly cemented down at all laps. Insulation shall be continuous through all sleeves and openings. Vapor retarders shall be continuous and uninterrupted throughout systems with operating temperature 16 degrees C (60 degrees F) and below. Lap and seal vapor barrier over ends and exposed edges of insulation. Anchors, supports and other metal projections through insulation on cold surfaces shall be insulated and vapor sealed for a minimum length of 150 mm (6 inches).
- E. Install vapor stops at all insulation terminations on either side of valves and equipment and particularly in straight lengths of pipe insulation.
- F. Construct insulation on parts of equipment that must be opened periodically for maintenance or repair, so insulation can be removed and replaced without damage. Install insulation with bolted 1 mm thick (20 gage) galvanized steel or aluminum covers as complete units, or in sections, with all necessary supports, and split to coincide with flange/split of the equipment.
- G. Insulation on hot piping and equipment shall be terminated square at items not to be insulated, access openings and nameplates. Cover all exposed raw insulation with white sealer or jacket material.

- H. Protect all insulations outside of buildings with aluminum jacket using lock joint or other approved system for a continuous weather tight system. Access doors and other items requiring maintenance or access shall be removable and sealable.
- I. Plumbing work not to be insulated:
 - 1. Piping and valves of fire protection system.
 - 2. Chromium plated brass piping.
 - 3. Water piping in contact with earth.
 - 4. Small horizontal cold water branch runs in partitions to individual fixtures may be without insulation for maximum distance of 900 mm (3 feet).
 - 5. Distilled water piping.
- J. Apply insulation materials subject to the manufacturer's recommended temperature limits. Apply adhesives, mastic and coatings at the manufacturer's recommended minimum coverage.
- K. Elbows, flanges and other fittings shall be insulated with the same material as is used on the pipe straights.

Use of polyurethane spray-foam to fill a PVC elbow jacket is prohibited on cold applications.
- L. Firestop Pipe insulation:
 - 1. Provide firestopping insulation at fire and smoke barriers through penetrations. Fire stopping insulation shall be UL listed as defines in Section 07 84 00, FIRESTOPPING.
 - 2. Pipe penetrations requiring fire stop insulation including, but not limited to the following:
 - a. Pipe risers through floors
 - b. Pipe chase walls and floors
 - c. Smoke partitions
 - d. Fire partitions

3.2 INSULATION INSTALLATION

- A. Mineral Fiber Board:
 - 1. Faced board: Apply board on pins spaced not more than 300 mm (12 inches) on center each way, and not less than 75 mm (3 inches) from each edge of board. In addition to pins, apply insulation bonding adhesive to entire underside of horizontal metal surfaces. Butt insulation edges tightly and seal all joints with laps and butt

strips. After applying speed clips cut pins off flush and apply vapor seal patches over clips.

2. Plain board:

- a. Insulation shall be scored, beveled or mitered to provide tight joints and be secured to equipment with bands spaced 225 mm (9 inches) on center for irregular surfaces or with pins and clips on flat surfaces. Use corner beads to protect edges of insulation.
- b. For hot equipment: Stretch 25 mm (1 inch) mesh wire, with edges wire laced together, over insulation and finish with insulating and finishing cement applied in one coat, 6 mm (1/4 inch) thick, trowel led to a smooth finish.
- c. For cold equipment: Apply meshed glass fabric in a tack coat 1.5 to 1.7 square meter per liter (60 to 70 square feet per gallon) of vapor mastic and finish with mastic at 0.3 to 0.4 square meter per liter (12 to 15 square feet per gallon) over the entire fabric surface.

B. Molded Mineral Fiber Pipe and Tubing Covering:

1. Fit insulation to pipe, aligning longitudinal joints. Seal longitudinal joint laps and circumferential butt strips by rubbing hard with a nylon sealing tool to assure a positive seal. Staples may be used to assist in securing insulation. Seal all vapor retarder penetrations on cold piping with a generous application of vapor barrier mastic. Provide inserts and install with metal insulation shields at outside pipe supports. Install freeze protection insulation over heating cable.
2. Contractor's options for fitting, flange and valve insulation:
 - a. Insulating and finishing cement for sizes less than 100 mm (4 inches) operating at surface temperature of 16 degrees C (61 degrees F) or more.
 - b. Factory premolded, one piece PVC covers with mineral fiber, (Form B), inserts. Provide two insert layers for pipe temperatures below 4 degrees C (40 degrees F), or above 121 degrees C (250 degrees F). Secure first layer of insulation with twine. Seal seam edges with vapor barrier mastic and secure with fitting tape.

- c. Factory molded, ASTM C547 or field mitered sections, joined with adhesive or wired in place. For hot piping finish with a smoothing coat of finishing cement. For cold fittings, 16 degrees C (60 degrees F) or less, vapor seal with a layer of glass fitting tape imbedded between two 2 mm (1/16 inch) coats of vapor barrier mastic.
 - d. Fitting tape shall extend over the adjacent pipe insulation and overlap on itself at least 50 mm (2 inches).
- 3. Nominal thickness in millimeters and inches specified in the schedule at the end of this section.
- C. Rigid Cellular Phenolic Foam:
 - 1. Rigid closed cell phenolic insulation may be provided for piping and equipment for temperatures up to 121 degrees C (250 degrees F).
 - 2. Note the NFPA 90A burning characteristics requirements of 25/50 in paragraph 1.3.B
 - 3. Provide secure attachment facilities such as welding pins.
 - 4. Apply insulation with joints tightly drawn together
 - 5. Apply adhesives, coverings, neatly finished at fittings, and valves.
 - 6. Final installation shall be smooth, tight, neatly finished at all edges.
 - 7. Minimum thickness in millimeters (inches) specified in the schedule at the end of this section.
 - 8. Condensation control insulation: Minimum 25 mm (1.0 inch) thick for all pipe sizes.
 - a. Plumbing piping as follows:
 - 1) Body of roof and overflow drains horizontal runs and offsets (including elbows) of interior downspout piping in all areas above pipe basement.
 - 2) Waste piping from electric water coolers and icemakers to drainage system.
 - 3) Waste piping located above basement floor from ice making from equipment (including trap) to main vertical waste pipe.
 - 4) Reagent grade water piping.
 - 5) Cold water piping.
- D. Cellular Glass Insulation:
 - 1. Pipe and tubing, covering nominal thickness in millimeters and inches as specified in the schedule at the end of this section.

E. Flexible Elastomeric Cellular Thermal Insulation:

1. Apply insulation and fabricate fittings in accordance with the manufacturer's installation instructions and finish with two coats of weather resistant finish as recommended by the insulation manufacturer.
2. Pipe and tubing insulation:
 - a. Use proper size material. Do not stretch or strain insulation.
 - b. To avoid undue compression of insulation, provide cork stoppers or wood inserts at supports as recommended by the insulation manufacturer. Insulation shields are specified under Section 22 05 11, COMMON WORK RESULTS FOR PLUMBING.
 - c. Where possible, slip insulation over the pipe or tubing prior to connection, and seal the butt joints with adhesive. Where the slip-on technique is not possible, slit the insulation and apply it to the pipe sealing the seam and joints with contact adhesive. Optional tape sealing, as recommended by the manufacturer, may be employed. Make changes from mineral fiber insulation in a straight run of pipe, not at a fitting. Seal joint with tape.
3. Apply sheet insulation to flat or large curved surfaces with 100 percent adhesive coverage. For fittings and large pipe, apply adhesive to seams only.
4. Pipe insulation: nominal thickness in millimeters (inches as specified in the schedule at the end of this section.

3.3 PIPE INSULATION SCHEDULE

Provide insulation for piping systems as scheduled below:

Insulation Thickness Millimeters (Inches)					
		Nominal Pipe Size Millimeters (Inches)			
Operating Temperature Range/Service	Insulation Material	Less than 25 (1)	25 - 32 (1 - 1¼)	38 - 75 (1½ - 3)	100 (4) and Above
38-60 degrees C (100-140 degrees F) (Domestic Hot Water Supply and Return)	Mineral Fiber (Above ground piping only)	38 (1.5)	38 (1.5)	50 (2.0)	50 (2.0)
38-60 degrees C (100-140 degrees F)	Rigid Cellular Phenolic Foam	38 (1.5)	38 (1.5)	50 (2.0)	50 (2.0)

VA PROJECT NO. 541-13-102
 CBLH PROJECT NO. 14836

(Domestic Hot Water Supply and Return)	(Above ground piping only)				
38-60 degrees C (100-140 degrees F) (Domestic Hot Water Supply and Return)	Flexible Elastomeric Cellular Thermal (Above ground piping only)	38 (1.5)	38 (1.5)	----	----
4-16 degrees C (40-60 degrees F)	Rigid Cellular Phenolic Foam (Above ground piping only)	25 (1.0)	25(1.0)	25 (1.0)	25 (1.0)
(4-16 degrees C (40-60 degrees F)	Flexible Elastomeric Cellular Thermal (Above ground piping only)	25 (1.0)	25(1.0)	25 (1.0)	25 (1.0)

- - - E N D - - -

SECTION 22 11 00
FACILITY WATER DISTRIBUTION

PART 1 - GENERAL

1.1 DESCRIPTION

Domestic water systems, including piping, equipment and all necessary accessories as designated in this section.

1.2 RELATED WORK

- A. Penetrations in rated enclosures: Section 07 84 00, FIRESTOPPING.
- B. Preparation and finish painting and identification of piping systems: Section 09 91 00, PAINTING.
- C. Section 22 05 11, COMMON WORK RESULTS FOR PLUMBING.
- D. Pipe Insulation: Section 22 07 11, PLUMBING INSULATION.

1.3 SUBMITTALS

- A. Submit in accordance with Section 01 33 23, SHOP DRAWINGS, PRODUCT DATA, AND SAMPLES.
- B. Manufacturer's Literature and Data:
 - 1. Piping.
 - 2. Strainers.
 - 3. All items listed in Part 2 - Products.

1.4 APPLICABLE PUBLICATIONS

- A. The publications listed below form a part of this specification to the extent referenced. The publications are referenced in the text by the basic designation only.
- B. Federal Specifications (Fed. Spec.):
 - A-A-1427C.....Sodium Hypochlorite Solution
 - A-A-59617.....Unions, Brass or Bronze Threaded, Pipe
Connections and Solder-Joint Tube Connections
- C. American National Standards Institute (ANSI):
 - American Society of Mechanical Engineers (ASME): (Copyrighted Society)
 - A13.1-2007.....Scheme for Identification of Piping Systems
 - B16.3-98.....Malleable Iron Threaded Fittings ANSI/ASME
 - B16.4-98.....Cast Iron Threaded Fittings Classes 125 and 250
ANSI/ASME
 - B16.9-2001.....Factory-Made Wrought Steel Buttwelding Fittings
ANSI/ASME
 - B16.11-2001.....Forged Steel Fittings, Socket-Welding and
Threaded ANSI/ASME

B16.12-98.....Cast Iron Threaded Drainage Fittings ANSI/ASME
B16.15-85(R 1994).....Cast Bronze Threaded Fittings ANSI/ASME
B16.18-84(R 1994).....Cast Copper Alloy Solder-Joint Pressure
Fittings ANSI/ASME
B16.22-95.....Wrought Copper and Copper Alloy Solder Joint
Pressure Fittings ANSI/ASME
Element ANSI/ASME

D. American Society for Testing and Materials (ASTM):

A47-99.....Ferritic Malleable Iron Castings Revision 1989
A53-02.....Pipe, Steel, Black And Hot-Dipped, Zinc-coated
Welded and Seamless
A74-03.....Cast Iron Soil Pipe and Fittings
A183-83(R1998).....Carbon Steel Track Bolts and Nuts
A312-03.....Seamless and Welded Austenitic Stainless Steel
Pipe
A536-84(R1999) E1.....Ductile Iron Castings
A733-03.....Welded and Seamless Carbon Steel and Austenitic
Stainless Steel Pipe Nipples
B32-03.....Solder Metal
B61-02.....Steam or Bronze Castings
B62-02.....Composition Bronze or Ounce Metal Castings
B75-99(Rev A).....Seamless Copper Tube
B88-03.....Seamless Copper Water Tube
B584-00.....Copper Alloy Sand Castings for General
Applications Revision A
B687-99.....Brass, Copper, and Chromium-Plated Pipe Nipples
C564-03.....Rubber Gaskets for Cast Iron Soil Pipe and
Fittings
D2000-01.....Rubber Products in Automotive Applications
D4101-03b Propylene Plastic Injection and Extrusion
Materials
D2447-93.....Polyethylene (PE) Plastic Pipe, Schedule 40 and
80, Based on Outside Diameter
D2564-94.....Solvent Cements for Poly (Vinyl Chloride) (PVC)
Plastic Pipe and Fittings
D2665-94 Revision A.....Poly (Vinyl Chloride) (PVC) Plastic Drain,
Waste, and Vent Pipe and Fittings

- D4101-03b.....Propylene Plastic Injection and Extrusion
Materials
- E1120.....Standard Specification For Liquid Chlorine
- E1229.....Standard Specification For Calcium Hypochlorite
- E. American Water Works Association (AWWA):
- C110-03/ A21.10-03.....Ductile Iron and Gray Iron Fittings - 75 mm
thru 1200 mm (3 inch thru 48 inches) for Water
and other liquids AWWA/ ANSI
- C151-00/ A21.51-02.....Ductile-Iron Pipe, Centrifugally Cast in Metal
Molds or Sand-Lined Molds, for Water or Other
Liquids AWWA/ ANSI
- C203-02.....Coal-Tar Protective Coatings and Linings for
Steel Water Pipelines - Enamel and Tape - Hot
Applied AWWA/ ANSI
- C651-99.....Disinfecting Water Mains
- F. American Welding Society (AWS):
- A5.8-92.....Filler Metals for Brazing
- G. National Association of Plumbing - Heating - Cooling Contractors
(PHCC):
- National Standard Plumbing Code - 1996
- H. International Association of Plumbing and Mechanical Officials (IAPMO):
- Uniform Plumbing Code - 2000
- IS6-93.....Installation Standard
- I. Manufacturers Standardization Society of the Valve and Fittings
Industry, Inc. (MSS):
- SP-72-99.....Ball Valves With Flanged or Butt Welding For
General Purpose
- SP-110-96.....Ball Valve Threaded, Socket Welding, Solder
Joint, Grooved and Flared Ends
- J. American Society of Sanitary Engineers (ASSE):
- 1001-02.....Pipe Applied Atmospheric Type Vacuum Breakers
- 1018-01.....Performance for trap seal primer valve-water
supply fed
- 1020-04.....Vacuum Breakers, Anti-Siphon, Pressure Type
- K. Plumbing and Drainage Institute (PDI):
- PDI WH-201.....Water Hammer Arrestor

PART 2 - PRODUCTS

2.1 INTERIOR DOMESTIC WATER PIPING

- A. Pipe: Copper tube, ASTM B88, Type K or L, drawn. For pipe 150 mm (6 inches) and larger, stainless steel ASTM A312, schedule 10 may be used.
- B. Fittings for Copper Tube:
 - 1. Wrought copper or bronze castings conforming to ANSI B16.18 and B16.22. Unions shall be bronze, MSS SP72 & SP 110, Solder or braze joints.
 - 2. Grooved fittings, 50 to 150 mm (2 to 6 inch) wrought copper ASTM B75 C12200, 125 to 150 mm (5 to 6 inch) bronze casting ASTM B584, CDA 844. Mechanical grooved couplings, ductile iron, ASTM A536 (Grade 65-45-12), or malleable iron, ASTM A47 (Grade 32510) housing, with EPDM gasket, steel track head bolts, ASTM A183, coated with copper colored alkyd enamel.
 - 3. Mechanically formed tee connection: Form mechanically extracted collars in a continuous operation by drilling pilot hole and drawing out tube surface to form collar, having a height of not less than three times the thickness of tube wall. Adjustable collaring device shall insure proper tolerance and complete uniformity of the joint. Notch and dimple joining branch tube in a single process to provide free flow where the branch tube penetrates the fitting. Braze joints.
- D. Adapters: Provide adapters for joining screwed pipe to copper tubing.
- E. Solder: ASTM B32 Composition Sb5 HA or HB. Provide non-corrosive flux.
- F. Brazing alloy: AWS A5.8, Classification BCuP.

2.2 EXPOSED WATER PIPING

- A. Finished Room: Use full iron pipe size chrome plated brass piping for exposed water piping connecting fixtures, casework, cabinets, and equipment when not concealed by apron including those furnished by the Government or specified in other sections.
 - 1. Pipe: Fed. Spec. WW-P-351, standard weight.
 - 2. Fittings: ANSI B16.15 cast bronze threaded fittings with chrome finish, (125 and 250).
 - 3. Nipples: ASTM B 687, Chromium-plated.
 - 4. Unions: Mss SP-72, SP-110, Brass or Bronze with chrome finish. Unions 65 mm (2-1/2 inches) and larger shall be flange type with approved gaskets.

2.3 WATERPROOFING

- A. Provide at points where pipes pass through membrane waterproofed floors or walls in contact with earth.
- B. Floors: Provide cast iron stack sleeve with flashing device and a underdeck clamp. After stack is passed through sleeve, provide a waterproofed caulked joint at top hub.

2.4 STRAINERS

- A. Provide on high pressure side of pressure reducing valves, on suction side of pumps, on inlet side of indicating and control instruments and equipment subject to sediment damage and where shown on drawings. Strainer element shall be removable without disconnection of piping.
- B. Water: Basket or "Y" type with easily removable cover and brass strainer basket.
- C. Body: Smaller than 80 mm (3 inches), brass or bronze.

2.5 DIELECTRIC FITTINGS

Provide dielectric couplings or unions between ferrous and non-ferrous pipe.

2.6 STERILIZATION CHEMICALS

- A. Liquid Chlorine: ASTM E1120.
- B. Hypochlorite: ASTM E1229, or Fed. Spec. AA-1427C, grade B.

2.7 WATER HAMMER ARRESTER:

Closed copper tube chamber with permanently sealed 410 kPa (60 psig) air charge above a Double O-ring piston. Two high heat Buna-N O-rings pressure packed and lubricated with FDA approved Dow Corning No. 11 silicone compound. All units shall be designed in accordance with ASSE 1010 for sealed wall installations without an access panel. Size and install in accordance with Plumbing and Drainage Institute requirements (PDI WH 201). Provide water hammer arrestors at all solenoid valves, at all groups of two or more flush valves, at all quick opening or closing valves, and at all medical washing equipment.

PART 3 - EXECUTION

3.1 INSTALLATION

- A. General: Comply with the PHCC National Standard Plumbing Code and the following:
 - 1. Install branch piping for water from the piping system and connect to all fixtures, valves, cocks, outlets, casework, cabinets and

- equipment, including those furnished by the Government or specified in other sections.
2. Pipe shall be round and straight. Cutting shall be done with proper tools. Pipe, except for plastic and glass, shall be reamed to full size after cutting.
 3. All pipe runs shall be laid out to avoid interference with other work.
 4. Install union and shut-off valve on pressure piping at connections to equipment.
 5. Pipe Hangers, Supports and Accessories:
 - a. All piping shall be supported per of the National Standard Plumbing Code, Chapter No. 8.
 - b. Shop Painting and Plating: Hangers, supports, rods, inserts and accessories used for Pipe supports shall be shop coated with red lead or zinc Chromate primer paint. Electroplated copper hanger rods, hangers and accessories may be used with copper tubing.
 - c. Floor, Wall and Ceiling Plates, Supports, Hangers:
 - 1) Solid or split unplated cast iron.
 - 2) All plates shall be provided with set screws.
 - 3) Pipe Hangers: Height adjustable clevis type.
 - 4) Adjustable Floor Rests and Base Flanges: Steel.
 - 5) Concrete Inserts: "Universal" or continuous slotted type.
 - 6) Hanger Rods: Mild, low carbon steel, fully threaded or Threaded at each end with two removable nuts at each end for positioning rod and hanger and locking each in place.
 - 7) Riser Clamps: Malleable iron or steel.
 - 8) Rollers: Cast iron.
 - 9) Self-drilling type expansion shields shall be "Phillips" type, with case hardened steel expander plugs.
 - 10) Hangers and supports utilized with insulated pipe and tubing shall have 180 degree (min.) metal protection shield Centered on and welded to the hanger and support. The shield shall be 4 inches in length and be 16 gauge steel. The shield shall be sized for the insulation.
 - 11) Miscellaneous Materials: As specified, required, directed or as noted on the drawings for proper installation of hangers, supports and accessories. If the vertical distance exceeds 6 m

(20 feet) for cast iron pipe additional support shall be provided in the center of that span. Provide all necessary auxiliary steel to provide that support.

6. Install cast escutcheon with set screw at each wall, floor and ceiling penetration in exposed finished locations and within cabinets and millwork.

7. Penetrations:

- a. Fire Stopping: Where pipes pass through fire partitions, fire walls, smoke partitions, or floors, install a fire stop that provides an effective barrier against the spread of fire, smoke and gases as specified in Section 07 84 00, FIRESTOPPING. Completely fill and seal clearances between raceways and openings with the fire stopping materials.
- b. Waterproofing: At floor penetrations, completely seal clearances around the pipe and make watertight with sealant as specified in Section 07 92 00, JOINT SEALANTS.

B. Piping shall conform to the following:

1. Domestic Water:

- a. Where possible, grade all lines to facilitate drainage. Provide drain valves at bottom of risers. All unnecessary traps in circulating lines shall be avoided.
- b. Connect branch lines at bottom of main serving fixtures below and pitch down so that main may be drained through fixture. Connect branch lines to top of main serving only fixtures located on floor above.

3.2 TESTS

- A. General: Test system either in its entirety or in sections.
- B. Potable Water System: Test after installation of piping and equipment, but before piping is concealed, before covering is applied, and before plumbing fixtures are connected. Fill systems with water and maintain hydrostatic pressure of 690 kPa (100 psi) gage for two hours. No decrease in pressure is allowed. Provide a pressure gage with a shutoff and bleeder valve at the highest point of the piping being tested.
- C. Special Water Systems: Fill system with water and maintain hydrostatic pressure of 690 kPa (100 psi) gage during inspection and prove tight.
- D. All Other Piping Tests: Test new installed piping under 1 1/2 times actual operating conditions and prove tight.

3.3 STERILIZATION

- A. After tests have been successfully completed, thoroughly flush and sterilize the interior domestic water distribution system in accordance with AWWA C651.
- B. Use either liquid chlorine or hypochlorite for sterilization.

- - - E N D - - -

SECTION 22 13 00
FACILITY SANITARY SEWERAGE

PART 1 - GENERAL

1.1 DESCRIPTION

Sanitary sewerage systems, including piping, equipment and all necessary accessories as designated in this section.

1.2 RELATED WORK

- A. Penetrations in rated enclosures: Section 07 84 00, FIRESTOPPING.
- B. Preparation and finish painting and identification of piping systems: Section 09 91 00, PAINTING.
- C. Section 22 05 11, COMMON WORK RESULTS FOR PLUMBING.
- D. Pipe Insulation: Section 22 07 11, PLUMBING INSULATION.

1.3 SUBMITTALS

- A. Submit in accordance with Section 01 33 23, SHOP DRAWINGS, PRODUCT DATA, AND SAMPLES.
- B. Manufacturer's Literature and Data:
 - 1. Piping.
 - 2. Cleanouts.
 - 3. All items listed in Part 2 - Products.
- C. Detailed shop drawing of clamping device and extensions when required in connection with the waterproofing membrane or the floor drain.

1.4 APPLICABLE PUBLICATIONS

- A. The publications listed below form a part of this specification to the extent referenced. The publications are referenced in the text by the basic designation only.
- B. American National Standards Institute (ANSI):
 - American Society of Mechanical Engineers (ASME): (Copyrighted Society)
 - A112.1.1M-91.....Floor Drains ANSI/ASME
 - A13.1-96.....Scheme for Identification of Piping Systems
 - B16.3-98.....Malleable Iron Threaded Fittings ANSI/ASME
 - B16.4-98.....Cast Iron Threaded Fittings Classes 125 and 250
ANSI/ASME
 - B16.12-98.....Cast Iron Threaded Drainage Fittings ANSI/ASME
 - B16.15-85(R 1994).....Cast Bronze Threaded Fittings ANSI/ASME
Element ANSI/ASME

C. American Society for Testing and Materials (ASTM):

A47-99.....Ferritic Malleable Iron Castings Revision 1989
A53-02.....Pipe, Steel, Black And Hot-Dipped, Zinc-coated
 Welded and Seamless
A74-03.....Cast Iron Soil Pipe and Fittings
A183-83(R1998).....Carbon Steel Track Bolts and Nuts
A536-84(R1999) E1.....Ductile Iron Castings
B32-03.....Solder Metal
B75-99(Rev A).....Seamless Copper Tube
B306-02.....Copper Drainage Tube (DWV)
B584-00.....Copper Alloy Sand Castings for General
 Applications Revision A
C564-03.....Rubber Gaskets for Cast Iron Soil Pipe and
 Fittings
D2000-01.....Rubber Products in Automotive Applications
D2564-94.....Solvent Cements for Poly (Vinyl Chloride) (PVC)
 Plastic Pipe and Fittings
D2665-94 Revision A.....Poly (Vinyl Chloride) (PVC) Plastic Drain,
 Waste, and Vent Pipe and Fittings

D. National Association of Plumbing - Heating - Cooling Contractors
(PHCC):

National Standard Plumbing Code - 1996

E. Cast Iron Soil Pipe Institute (CISPI):

301-04.....Hubless Cast Iron Soil and Fittings

F. International Association of Plumbing and Mechanical Officials (IAPMO):
Uniform Plumbing Code - 2000

IS6-93.....Installation Standard

G. American Society of Sanitary Engineers (ASSE):

1018-01.....Performance for trap seal primer valve-water
 supply fed

H. Factory Mutual (FM):

a. Coupling Used in Hubless Cast Iron Systems for Drains, Waste and
 Vent Systems.

I. Plumbing and Drainage Institute (PDI):

PDI WH-201.....Water Hammer Arrestor

PART 2 - PRODUCTS

2.1 SANITARY PIPING

- A. Cast Iron Soil Pipe and Fittings: Used for pipe buried in or in contact with earth and for extension of pipe to a distance of approximately 1500 mm (5 feet) outside of building walls and interior waste and vent piping above grade. Pipe shall be bell and spigot, modified hub, or plain end (no-hub) as required by selected jointing method:
1. Material, (Pipe and Fittings): ASTM A74, C1SP1-301, Service Class.
 2. Joints: Provide any one of the following types to suit pipe furnished.
 - a. Lead and oakum and caulked by hand.
 - b. Double seal, compression-type molded neoprene gasket. Gaskets shall suit class of pipe being jointed.
 - c. Mechanical: Heavy-duty coupling band. Sealing clamps shall be torqued to a minimum of 80 in-lbs and have bands of 305 stainless steel with 3/8" hex head/shoulder screws.
 - d. Mechanical Grooved Couplings: Shall consist of ductile iron (ASTM A536, Grade 65-45-12), or malleable iron (ASTM A47, Grade 32510) housings, a pressure responsive elastomeric gasket (ASTM D2000), and steel track head bolts. Shall be for use on pipe and fittings grooved to the manufacturer's specifications. Couplings and fittings to be of the same manufacturer.
 - e. Adapters: Where service weight pipe is connected to extra heavy pipe and extra heavy fittings of chair carriers, provide adapters or similar system to make tight, leak proof joints.
- B. Copper Tube, (DWV): May be used for piping above ground, except for urinal drains.
1. Tube: ASTM B306.
 2. Fittings:
 - a. Solder type.
 - b. Grooved fittings, 50 to 150 mm (2 to 6 inch) wrought copper conforming to ASTM B75 C12200, 125 to 150 mm (5 to 6 inch) bronze casting conforming to ASTM B584, CDA 844(81-3-7-9). Mechanical grooved couplings, ductile iron, ASTM A536 (Grade 65-45-12), or malleable iron, ASTM A47 (Grade 32510) housings, with EPDM gasket, steel track head bolts, ASTM A183, coated with copper colored alkyd enamel.

3. Joints: ASTM B32, 50/50, special alloy, lead free. Solder using non-corrosive flux.

2.2 EXPOSED WASTE PIPING

- A. Finished Room: Use full iron pipe size chrome plated brass piping for exposed waste piping connecting fixtures, casework, cabinets, and equipment when not concealed by apron including those furnished by the Government or specified in other sections.
 1. Pipe: Fed. Spec. WW-P-351, standard weight.
 2. Fittings: ANSI B16.15 cast bronze threaded fittings with chrome finish, (125 and 250).
 3. Nipples: ASTM B 687, Chromium-plated.
 4. Unions: Brass or Bronze with chrome finish. Unions 65 mm (2-1/2 inches) and larger shall be flange type with approved gaskets.
- B. Unfinished Rooms and Mechanical Rooms: Chrome-plated brass piping is not required. Paint piping systems as specified in Section 09 91 00, PAINTING.

2.3 CLEANOUTS

- A. Same size as the pipe, up to 100 mm (4 inches); not less than 100 mm (4 inches) for larger pipe. Cleanouts shall be easily accessible and shall be gastight and watertight. Provide a minimum clearance of 600 mm (24 inches) for the rodding.
- B. In Floors: Floor cleanouts shall have cast iron body and frame with square adjustable scoriated secured nickel bronze top. Unit shall be vertically adjustable for a minimum of 50 mm (2 inches). When a waterproof membrane is used in the floor system, provide clamping collars on the cleanouts. Cleanouts shall consist of "Y" fittings and 3 mm (1/8 inch) bends with brass or bronze screw plugs. Cleanouts in the resilient tile floors, quarry tile and ceramic tile floors shall be provided with square top covers recessed for tile insertion. In the carpeted areas, provide carpet cleanout markers. Provide two way cleanouts where indicated on drawings.
- C. Provide cleanouts at or near the base of the vertical stacks with the cleanout plug located approximately 600 mm (24 inches) above the floor. If there are no fixtures installed on the lowest floor, the cleanout shall be installed at the base of the stack. Extend the cleanouts to the wall access cover. Cleanout shall consist of sanitary tees. Furnish nickel-bronze square frame and stainless steel cover with minimum

opening of 150 by 150 mm (6 by 6 inches) at each wall cleanout. Where the piping is concealed, a fixture trap or a fixture with integral trap, readily removable without disturbing concealed roughing work, shall be accepted as a cleanout equivalent providing the opening to be used as a cleanout opening is the size required by the NPHCC National Standard Plumbing Code.

- D. In horizontal runs above grade, cleanouts shall consist of cast brass tapered screw plug in fitting or caulked/no hub cast iron ferrule. Plain end (no-hub) piping in interstitial space or above ceiling may use plain end (no-hub) blind plug and clamp.

2.4 FLOOR DRAINS

- A. ANSI A112.21.1. Provide a caulking flange for connection to cast iron pipe, screwed or no hub outlets for connection to steel pipe, and side outlet when shown. Provide membrane clamp and extensions if required, where installed in connection with waterproof membrane. Puncturing membrane other than for drain opening will not be permitted. Double drainage pattern floor drains shall have integral seepage pan for embedding into floor construction, and weep holes to provide adequate drainage from pan to drain pipe. For drains not installed in connection with a waterproof membrane, provide a 2.2 kg (16-ounce) soft copper membrane, 600 mm (24 inches) square.
- B. Type C (FD-C): Cast iron body, double drainage pattern, clamping device, light duty square or round nickel bronze adjustable strainer and grate with vandal proof screws. One hundred fifty millimeter (6 inch) minimum square or round grate.

2.5 TRAPS

Provide on all sanitary branch waste connections from fixtures or equipment not provided with traps. Exposed brass shall be polished brass chromium plated with nipple and set screw escutcheons. Concealed traps may be rough cast brass or same material as pipe connected to. Slip joints not permitted on sewer side of trap. Traps shall correspond to fittings on cast iron soil pipe or steel pipe respectively, and size shall be as required by connected service or fixture.

2.6 WATERPROOFING

- A. Provide at points where pipes pass through membrane waterproofed floors or walls in contact with earth.

B. Floors: Provide cast iron stack sleeve with flashing device and a underdeck clamp. After stack is passed through sleeve, provide a waterproofed caulked joint at top hub.

C. Walls: See detail shown on drawings.

2.7 DIELECTRIC FITTINGS

Provide dielectric couplings or unions between ferrous and non-ferrous pipe.

PART 3 - EXECUTION

3.1 INSTALLATION

A. General: Comply with the PHCC National Standard Plumbing Code and the following:

1. Install branch piping for waste from the respective piping systems and connect to all fixtures, valves, cocks, outlets, casework, cabinets and equipment, including those furnished by the Government or specified in other sections.
2. Pipe shall be round and straight. Cutting shall be done with proper tools. Pipe, except for plastic and glass, shall be reamed to full size after cutting.
3. All pipe runs shall be laid out to avoid interference with other work.
4. All gravity waste drain lines inside the building with vertical drops over 6 m (20 feet) shall be provided with joint restraint on the vertical drop and horizontal offset or branch below the vertical drop. Joint restraint shall be accomplished by threaded, soldered, lead and oakum or grooved joints or a combination of pipe clamps and tie-rods as detailed in NFPA 24. Vertical joint restraint shall be provided from the fitting at the bottom of the vertical drop through every joint up to the riser clamp at the floor penetration of the floor above. Horizontal joint restraint shall be provided from the same fitting at the bottom of the vertical drop through every joint on the horizontal offset or branch for a minimum of 18 m (60 feet) or to anchoring point from the building structure. Joint restraint below ground shall be accomplished by thrust blocks detailed in NFPA 24.
5. Pipe Hangers, Supports and Accessories:
 - a. All piping shall be supported per of the National Standard Plumbing Code, Chapter No. 8.

- b. Shop Painting and Plating: Hangers, supports, rods, inserts and accessories used for Pipe supports shall be shop coated with red lead or zinc Chromate primer paint. Electroplated copper hanger rods, hangers and accessories may be used with copper tubing.
- c. Floor, Wall and Ceiling Plates, Supports, Hangers:
 - 1) Solid or split unplated cast iron.
 - 2) All plates shall be provided with set screws.
 - 3) Pipe Hangers: Height adjustable clevis type.
 - 4) Adjustable Floor Rests and Base Flanges: Steel.
 - 5) Concrete Inserts: "Universal" or continuous slotted type.
 - 6) Hanger Rods: Mild, low carbon steel, fully threaded or Threaded at each end with two removable nuts at each end for positioning rod and hanger and locking each in place.
 - 7) Riser Clamps: Malleable iron or steel.
 - 8) Rollers: Cast iron.
 - 9) Self-drilling type expansion shields shall be "Phillips" type, with case hardened steel expander plugs.
 - 10) Hangers and supports utilized with insulated pipe and tubing shall have 180 degree (min.) metal protection shield Centered on and welded to the hanger and support. The shield shall be 4 inches in length and be 16 gauge steel. The shield shall be sized for the insulation.
 - 11) Miscellaneous Materials: As specified, required, directed or as noted on the drawings for proper installation of hangers, supports and accessories. If the vertical distance exceeds 6 m (20 feet) for cast iron pipe additional support shall be provided in the center of that span. Provide all necessary auxiliary steel to provide that support.
- 6. Install cast escutcheon with set screw at each wall, floor and ceiling penetration in exposed finished locations and within cabinets and millwork.
- 7. Penetrations:
 - a. Fire Stopping: Where pipes pass through fire partitions, fire walls, smoke partitions, or floors, install a fire stop that provides an effective barrier against the spread of fire, smoke and gases as specified in Section 07 84 00, FIRESTOPPING.

Completely fill and seal clearances between raceways and openings with the fire stopping materials.

- b. Waterproofing: At floor penetrations, completely seal clearances around the pipe and make watertight with sealant as specified in Section 07 92 00, JOINT SEALANTS.

B. Piping shall conform to the following:

1. Waste and Vent Drain to main stacks:

Pipe Size	Minimum Pitch
80 mm (3 inches) and smaller	1 : 50 (1/4" to the foot).
80 mm (4 inches) and larger	1 : 100 (1/8" to the foot).

2. Exhaust Vent: Extend separately through roof. Sanitary vents shall not connect to exhaust vents.

3.2 TESTS

A. General: Test system either in its entirety or in sections.

B. Waste Systems: Conduct before trenches are backfilled or fixtures are connected. Conduct water test or air test, as directed.

1. Water Test: If entire system is tested, tightly close all openings in pipes except highest opening, and fill system with water to point of overflow. If system is tested in sections, tightly plug each opening except highest opening of section under test, fill each section with water and test with at least a 3 m (10 foot) head of water. In testing successive sections, test at least upper 3 m (10 feet) of next preceding section so that each joint or pipe except upper most 3 m (10 feet) of system has been submitted to a test of at least a 3 m (10 foot) head of water. Keep water in system, or in portion under test, for at least 15 minutes before inspection starts. System shall then be tight at all joints.
2. Air Test: Maintain air pressure of 35 kPa (5 psi) gage for at least 15 minutes without leakage. Use force pump and mercury column gage.
3. Final Tests: Either one of the following tests may be used.
 - a. Smoke Test: After fixtures are permanently connected and traps are filled with water, fill entire drainage and vent systems with smoke under pressure of 1.3 kPa (one inch of water) with a smoke machine. Chemical smoke is prohibited.

VA PROJECT NO. 541-13-102
CBLH PROJECT NO. 14836

b. Peppermint Test: Introduce (two ounces) of peppermint into each
line or stack.

- - - E N D - - -

SECTION 22 40 00
PLUMBING FIXTURES

PART 1 - GENERAL

1.1 DESCRIPTION

Plumbing fixtures, associated trim and fittings necessary to make a complete installation from wall or floor connections to rough piping, and certain accessories.

1.2 RELATED WORK

- A. Sealing between fixtures and other finish surfaces: Section 07 92 00, JOINT SEALANTS.
- B. Section 22 05 11, COMMON WORK RESULTS FOR PLUMBING.

1.3 SUBMITTALS

- A. Submit in accordance with Section 01 33 23, SHOP DRAWINGS, PRODUCT DATA, AND SAMPLES.
- B. Submit plumbing fixture information in an assembled brochure, showing cuts and full detailed description of each fixture.

1.4 APPLICABLE PUBLICATIONS

- A. The publications listed below form a part of this specification to the extent referenced. The publications are referenced in the text by the basic designation only.
- B. American National Standard Institute (ANSI):
The American Society of Mechanical Engineers (ASME):
A112.6.1M-02(R2008).....Floor Affixed Supports for Off-the-Floor
Plumbing Fixtures for Public Use
A112.19.1M-08Enameled Cast Iron Plumbing Fixtures
A112.19.2M-03.....Vitreous China Plumbing Fixtures
A112.19.3-2001(R2008)...Stainless Steel Plumbing Fixtures (Designed for
Residential Use)
- C. American Society for Testing and Materials (ASTM):
A276-2010Stainless and Heat-Resisting Steel Bars and
Shapes
WW-P-541-E/GENPlumbing Fixtures with Amendment 1
- D. National Association of Architectural Metal Manufacturers (NAAMM): NAAMM
AMP 500-505
Metal Finishes Manual (1988)
- E. American Society of Sanitary Engineers (ASSE):
1016-05.....Performance Requirements for Individual
Thermostatic, Pressure Balancing and Combination

Pressure Balancing and Thermostatic Control
Valves for Individual Fixture Fittings

F. National Sanitation Foundation (NSF)/American National Standards
Institute (ANSI):

61-2009Drinking Water System Components-Health Effects

G. American with Disabilities Act (A.D.A) Section 4-19.4 Exposed Pipes and
Surfaces

H. Environmental Protection Agency EPA PL 93-523 1974; A 1999) Safe
Drinking Water Act.

I. International Building Code, ICC IPBC 2009.

PART 2 - PRODUCTS

2.1 STAINLESS STEEL

A. Corrosion-resistant Steel (CRS):

1. Plate, Sheet and Strip: CRS flat products shall conform to chemical
composition requirements of any 300 series steel specified in ASTM
A276.

2. Finish: Exposed surfaces shall have standard polish (ground and
polished) equal to NAAMM finish Number 4.

B. Die-cast zinc alloy products are prohibited.

2.2 STOPS

A. Provide lock-shield loose key or screw driver pattern angle stops,
straight stops or stops integral with faucet, with each compression type
faucet whether specifically called for or not, including sinks in wood
and metal casework, laboratory furniture and pharmacy furniture. Locate
stops centrally above or below fixture in accessible location.

B. Furnish keys for lock shield stops to the VA COTR.

C. Supply from stops not integral with faucet shall be chrome plated copper
flexible tubing or flexible stainless steel with inner core of non-toxic
polymer.

D. Supply pipe from wall to valve stop shall be rigid threaded IPS copper
alloy pipe, i.e. red brass pipe nipple, chrome plated where exposed.

2.3 ESCUTCHEONS

Heavy type, chrome plated, with set screws. Provide for piping serving
plumbing fixtures and at each wall, ceiling and floor penetrations in
exposed finished locations and within cabinets and millwork.

2.4 LAMINAR FLOW CONTROL DEVICE

A. Smooth, bright stainless steel or satin finish, chrome plated metal
laminar flow device shall provide non-aeration, clear, coherent laminar

flow that will not splash in basin. Device shall also have a flow control restrictor and have vandal resistant housing.

B. Flow Control Restrictor:

1. Capable of restricting flow from 1.0 gpm for lavatories; 125 ml/s to 140 ml/s (2.0 gpm to 2.2 gpm) for sinks P528.
2. Compensates for pressure fluctuation maintaining flow rate specified above within 10 percent between 170 kPa and 550 kPa (25 psi and 80 psi).
3. Operates by expansion and contraction, eliminates mineral/sediment build-up with self-cleaning action, and is capable of easy manual cleaning.

2.5 LAVATORIES

A. Dimensions for lavatories are specified, Length by width (distance from wall) and depth.

B. Brass components in contact with water shall contain no more than 3 percent lead content by dry weight.

C. (P-414) Lavatory (Wrist Blade Control, ASME/ANSI A112.19.2M, Figure 16) straight back, approximately 22 by 20 inches and a 102 mm (4-inch) minimum apron, first quality vitreous china. Centrally locate single hole for gooseneck spout. Escutcheons shall be either copper alloy or CRS. Support sink with heavy-duty stainless steel brackets with stainless steel leveling screws and ASME/ANSI A112.6.1M, Type I, chair carriers. Set rim 864 mm (34 inches) above finished floor.

1. Faucets: Solid cast brass construction, single rigid gooseneck spout with outlet 125 to 200 mm (5 to 8-inches) above slab. Provide laminar flow control device and wrist blade handles. Supply pipe from wall to valve stop shall be rigid threaded IPS copper alloy pipe. Supply pipe from valve to faucet shall be manufacturer's option. Exposed brass parts shall be chrome plated with a smooth bright finish.
2. Drain: Cast or wrought brass with flat grid strainer, offset tailpiece, chrome plated.
3. Stops: Angle type. See paragraph 2.2.Stops
4. Trap: Cast copper alloy, 40 by 32 mm (1-1/2 by 1-1/4 inch) P-trap. Adjustable with connected elbow and 1.4 mm thick (17 gauge) tubing extension to wall. Exposed metal trap surface, and connection hardware shall be chrome plated with a smooth bright finish. Set trap parallel to the wall.
5. Provide cover for drain, stops and trap per A.D.A 4-19.4.

2.6 SINKS

- A. Dimensions for sinks are specified, length by width (distance from wall) and depth.
- B. (P528) Sink (CRS, Single Compartment, Counter Top ASME/ANSI A112.19.2M, Kitchen Sinks, Figure 5) self rimming, back faucet ledge, approximately 21 inches by 22 inches with single compartment inside dimensions approximately 16 inches by 19 inches by 7 1/2 inches deep. Shall be minimum of 18 gauge CRS. Corners and edges shall be well rounded:
 - 1. Faucet: Solid brass construction, deck mounted combination faucet with monel or ceramic seats, removable replacement unit containing all parts subject to ware, swivel gooseneck spout with approximately 203 mm (8 inches) reach with spout outlet 152 mm (6 inches above deck and 102 mm (4 inches) wrist blades. Faucet shall be polished chrome plated.
 - 2. Drain: Drain plug with cup strainer, stainless steel.
 - 3. Trap: Cast copper alloy 1-1/2 inches P-trap with cleanout plug. Provide wall connection and escutcheon.
 - 4. Provide cover for drain, stops and trap per A.D.A 4-19.4.

PART 3 - EXECUTION

3.1 INSTALLATION

- A. Fixture Setting: Opening between fixture and floor and wall finish shall be sealed as specified under Section 07 92 00, JOINT SEALANTS.
- B. Supports and Fastening: Secure all fixtures, equipment and trimmings to partitions, walls and related finish surfaces. Exposed heads of bolts and nuts in finished rooms shall be hexagonal, polished chrome plated brass with rounded tops.
- C. Toggle Bolts: For hollow masonry units, finished or unfinished.
- D. Expansion Bolts: For brick or concrete or other solid masonry. Shall be 6 mm (1/4 inch) diameter bolts, and to extend at least 76 mm (3 inches) into masonry and be fitted with loose tubing or sleeves extending into masonry. Wood plugs, fiber plugs, lead or other soft metal shields are prohibited.
- E. Power Set Fasteners: May be used for concrete walls, shall be 6 mm (1/4 inch) threaded studs, and shall extend at least 32 mm (1 1/4 inches) into wall.
- F. Tightly cover and protect fixtures and equipment against dirt, water and chemical or mechanical injury.
- G. Do not use aerators on lavatories and sinks.

VA PROJECT NO. 541-13-102
CBLH PROJECT NO. 14836

3.2 CLEANING

At completion of all work, fixtures, exposed materials and equipment shall be thoroughly cleaned.

- - - E N D - - -

SECTION 23 05 11
COMMON WORK RESULTS FOR HVAC

PART 1 - GENERAL

1.1 DESCRIPTION

- A. The requirements of this Section apply to all sections of Division 23.
- B. Definitions:
 - 1. Exposed: Piping, ductwork, and equipment exposed to view in finished rooms.
 - 2. Option or optional: Contractor's choice of an alternate material or method.

1.2 RELATED WORK

- A. Section 01 00 00, GENERAL REQUIREMENTS.
- B. Section 01 33 23, SHOP DRAWINGS, PRODUCT DATA, AND SAMPLES.
- C. Section 07 84 00, FIRESTOPPING.
- D. Section 07 92 00, JOINT SEALANTS.
- E. Section 09 91 00, PAINTING.
- F. Section 23 05 41, NOISE AND VIBRATION CONTROL FOR HVAC PIPING AND EQUIPMENT.
- G. Section 23 07 11, HVAC INSULATION.
- H. Section 23 36 00, AIR TERMINAL UNITS.
- I. Section 23 09 23, CONTROLS AND INSTRUMENTATION (DDC).
- J. Section 23 05 93, TESTING, ADJUSTING, AND BALANCING FOR HVAC.
- K. Section 26 05 11, REQUIREMENTS FOR ELECTRICAL INSTALLATIONS.
- L. Section 23 05 12, GENERAL MOTOR REQUIREMENTS FOR HVAC EQUIPMENT.
- M. Section 26 29 11, MOTOR STARTERS.

1.3 QUALITY ASSURANCE

- A. The mechanical, electrical and associated systems shall be safe, reliable, efficient, durable, easily and safely operable and maintainable, easily and safely accessible, and in compliance with applicable codes as specified. The systems shall be comprised of high quality industrial-class products of manufacturers that are experienced specialists in the required product lines. All construction firms and personnel shall be experienced and qualified specialists.
- B. Flow Rate Tolerance for HVAC Equipment: Section 23 05 93, TESTING, ADJUSTING, AND BALANCING FOR HVAC.
- C. Equipment Vibration Tolerance:
 - 1. The allowable vibration tolerance is specified in Section 23 05 41, NOISE AND VIBRATION CONTROL FOR HVAC PIPING AND EQUIPMENT. Equipment

specifications require factory balancing of equipment to this tolerance.

2. After air balance work is completed and permanent drive sheaves are in place, perform field mechanical balancing and adjustments required to meet the specified vibration tolerance.

D. Products Criteria:

1. Standard Products: Material and equipment shall be the standard products of a manufacturer regularly engaged in the manufacture of the products for at least 3 years. The design, model and size of each item shall have been in satisfactory and efficient operation on at least three installations for approximately three years. However, digital electronics devices, software and systems such as controls, instruments, computer work station, shall be the current generation of technology and basic design that has a proven satisfactory service record of at least three years. See other specification sections for any exceptions.
2. Equipment Service: Products shall be supported by a service organization which maintains a complete inventory of repair parts and is located reasonably close to the site. These organizations shall come to the site and provide acceptable service to restore operations within four hours of receipt of notification by phone, e-mail or fax in event of an emergency, such as the shut-down of equipment; or within 24 hours in a non-emergency. Submit names, mail and e-mail addresses and phone numbers of service organizations providing service under these conditions for (as applicable to the project): pumps, critical instrumentation, computer workstation and programming.
3. All items furnished shall be free from defects that would adversely affect the performance, maintainability and appearance of individual components and overall assembly.
4. Conform to codes and standards as required by the specifications. Conform to local codes, if required by local, if the local codes are more stringent then those specified. Refer any conflicts to the Contracting Officers Technical Representative (COTR).
5. Multiple Units: When two or more units of materials or equipment of the same type or class are required, these units shall be products of one manufacturer.

6. Assembled Units: Manufacturers of equipment assemblies, which use components made by others, assume complete responsibility for the final assembled product.
 7. Nameplates: Nameplate bearing manufacturer's name or identifiable trademark shall be securely affixed in a conspicuous place on equipment, or name or trademark cast integrally with equipment, stamped or otherwise permanently marked on each item of equipment.
 8. Asbestos products or equipment or materials containing asbestos shall not be used.
- E. Welding: Before any welding is performed, contractor shall submit a certificate certifying that welders comply with the following requirements:
1. Qualify welding processes and operators for piping according to ASME "Boiler and Pressure Vessel Code", Section IX, "Welding and Brazing Qualifications".
 2. Comply with provisions of ASME B31 series "Code for Pressure Piping".
 3. Certify that each welder has passed American Welding Society (AWS) qualification tests for the welding processes involved, and that certification is current.
- F. Manufacturer's Recommendations: Where installation procedures or any part thereof are required to be in accordance with the recommendations of the manufacturer of the material being installed, printed copies of these recommendations shall be furnished to the COTR prior to installation. Installation of the item will not be allowed to proceed until the recommendations are received. Failure to furnish these recommendations can be cause for rejection of the material.
- G. Execution (Installation, Construction) Quality:
1. Apply and install all items in accordance with manufacturer's written instructions. Refer conflicts between the manufacturer's instructions and the contract drawings and specifications to the COTR for resolution. Provide written hard copies or computer files of manufacturer's installation instructions to the COTR at least two weeks prior to commencing installation of any item.
 2. All items that require access, such as for operating, cleaning, servicing, maintenance, and calibration, shall be easily and safely accessible by persons standing at floor level, or standing on permanent platforms, without the use of portable ladders. Examples of these items include, but are not limited to: all types of valves, filters and strainers, transmitters, control devices. Prior to

commencing installation work, refer conflicts between this requirement and contract drawings to the COTR for resolution.

3. Provide complete layout drawings required by Paragraph, SUBMITTALS. Do not commence construction work on any system until the layout drawings have been approved.

H. Guaranty: GENERAL CONDITIONS.

1.4 SUBMITTALS

- A. Submit in accordance with Section 01 33 23, SHOP DRAWINGS, PRODUCT DATA, AND SAMPLES.
- B. Information and material submitted under this section shall be marked "SUBMITTED UNDER SECTION 23 05 11, COMMON WORK RESULTS FOR HVAC," with applicable "Group" number.
- C. Contractor shall make all necessary field measurements and investigations to assure that the equipment and assemblies will meet contract requirements.
- D. If equipment is submitted which differs in arrangement from that shown, provide drawings that show the rearrangement of all associated systems. Approval will be given only if all features of the equipment and associated systems, including accessibility, are equivalent to that required by the contract.
- E. Prior to submitting shop drawings for approval, contractor shall certify in writing that manufacturers of all major items of equipment have each reviewed drawings and specifications, and have jointly coordinated and properly integrated their equipment and controls to provide a complete and efficient installation.
- F. Upon request by Government, provide lists of previous installations for selected items of equipment. Include contact persons who will serve as references, with telephone numbers and e-mail addresses.
- G. Submittals and shop drawings for interdependent items, containing applicable descriptive information, shall be furnished together and complete.
- H. Ungrouped submittal items, which may be submitted individually, include, but are not limited to:
 1. Pipe, valves and fittings identified as to service application.
 2. Strainers.
 3. Safety valves and drip pan ells.
 4. Temperature control valves, sensors.
 5. Steam pressure reducing valves and pilots.
 6. Steam traps with orifice sizes and pressure ratings.
 7. Thermometers and pressure gauges and accessories.

8. Flexible connectors, hose, braided.
 9. Heating and ventilating equipment.
 10. Vibration isolators.
 11. Supports and braces for pipe.
 12. Pressure gauge test kit.
 13. Insulation, field-applied.
- I. Samples: Samples will not be required, except for insulation or where materials offered differ from specification requirements. Samples shall be accompanied by full description of characteristics different from specification. The Government, at the Government's expense, will perform evaluation and testing if necessary. The Contractor may submit samples of additional material at the Contractor's option; however, if additional samples of materials are submitted later, pursuant to Government request, adjustment in contract price and time will be made as provided under Article CHANGES of GENERAL CONDITIONS.
- J. Layout Drawings: In accordance with GENERAL CONDITIONS, Article, SUBCONTRACTS AND WORK COORDINATION. Submit complete consolidated and coordinated layout drawings for all new systems, and for existing systems that are in the same areas. The drawings shall include plan views, elevations and sections of all systems and shall be on a scale of not less than 1:32 (3/8-inch equal to one foot). Clearly identify and dimension the proposed locations of the principal items of equipment. The drawings shall clearly show the proposed location and adequate clearance for all equipment, piping, pumps, valves and other items. Show the access means for all items requiring access for operations and maintenance. Do not install equipment foundations, equipment or piping until layout drawings have been approved. Provide detailed layout drawings of all piping and duct systems. In addition provide details of the following.
1. Mechanical equipment rooms.
 2. Hangers, inserts, supports, and bracing.
 3. Pipe sleeves.
 4. Duct or equipment penetrations of floors, walls, ceilings, or roofs.
- K. Manufacturer's Literature and Data: Submit under the pertinent section rather than under this section.
1. Submit belt drive with the driven equipment. Submit selection data for specific drives when requested by the COTR.
 2. Submit electric motor data and variable speed drive data with the driven equipment.

3. Equipment and materials identification.
 4. Fire-stopping materials.
 5. Hangers, inserts, supports and bracing. Provide load calculations for variable spring and constant support hangers.
 6. Wall, floor, and ceiling plates.
- L. Maintenance Data and Operating Instructions:
1. Maintenance and operating manuals in accordance with Section 01 00 00, GENERAL REQUIREMENTS, Article, INSTRUCTIONS, for systems and equipment.
 2. Provide a listing of recommended replacement parts for keeping in stock supply, including sources of supply, for equipment. Include in the listing belts for equipment: Belt manufacturer, model number, size and style, and distinguished whether of multiple belt sets.
- M. Provide copies of approved HVAC equipment submittals to the Testing, Adjusting and Balancing Subcontractor.

1.5 APPLICABLE PUBLICATIONS

- A. The publications listed below form a part of this specification to the extent referenced. The publications are referenced in the text by the basic designation only.
- B. Air Conditioning and Refrigeration Institute (ARI):
430-99.....Central Station Air-Handling Units
- C. American National Standard Institute (ANSI):
B31.1-2001.....Power Piping
- D. Rubber Manufacturers Association (ANSI/RMA):
IP-20-2001.....Drives Using Classical V-Belts and Sheaves
IP-21-88.....Drives Using Double-V (Hexagonal) Belts
IP-22-91.....Drives Using Narrow V-Belts and Sheaves
- E. Air Movement and Control Association (AMCA):
410-96.....Recommended Safety Practices for Air Moving
Devices
- F. American Society of Mechanical Engineers (ASME):
Boiler and Pressure Vessel Code (BPVC):
SEC IX-98.....Qualifications Standard for Welding and Brazing
Procedures, Welders, Brazers, and Welding and
Brazing Operators
Section I.....Power Boilers
Code for Pressure Piping:
B31.1-04.....Power Piping, with Amendments

G. American Society for Testing and Materials (ASTM):

A36/A36M-2001.....Carbon Structural Steel

A575-96.....Steel Bars, Carbon, Merchant Quality, M-Grades R
(2002)

E84-2003.....Standard Test Method for Burning Characteristics
of Building Materials

E119-2000.....Standard Test Method for Fire Tests of Building
Construction and Materials

H. Manufacturers Standardization Society (MSS) of the Valve and Fittings
Industry, Inc:

SP-58-93.....Pipe Hangers and Supports-Materials, Design and
Manufacture

SP 69-2003.....Pipe Hangers and Supports-Selection and
Application

I. National Electrical Manufacturers Association (NEMA):

MG1-2003, Rev. 1-2004...Motors and Generators

J. National Fire Protection Association (NFPA):

31-06.....Standard for Installation of Oil-Burning
Equipment

54-06.....National Fuel Gas Code

70-05.....National Electrical Code

85-04.....Boiler and Combustion Systems Hazard Code

90A-96.....Installation of Air Conditioning and Ventilating
Systems

101-97.....Life Safety Code

1.6 DELIVERY, STORAGE AND HANDLING

A. Protection of Equipment:

1. Equipment and material placed on the job site shall remain in the custody of the Contractor until phased acceptance, whether or not the Government has reimbursed the Contractor for the equipment and material. The Contractor is solely responsible for the protection of such equipment and material against any damage.
2. Place damaged equipment in first class, new operating condition; or, replace same as determined and directed by the COTR. Such repair or replacement shall be at no additional cost to the Government.
3. Protect interiors of new equipment and piping systems against entry of foreign matter. Clean both inside and outside before painting or placing equipment in operation.

4. Existing equipment and piping being worked on by the Contractor shall be under the custody and responsibility of the Contractor and shall be protected as required for new work.

B. Cleanliness of Piping and Equipment Systems:

1. Exercise care in storage and handling of equipment and piping material to be incorporated in the work. Remove debris arising from cutting, threading and welding of piping.
2. Piping systems shall be flushed, blown or pigged as necessary to deliver clean systems.
3. Clean interior of all tanks prior to delivery for beneficial use by the Government.
4. Contractor shall be fully responsible for all costs, damage, and delay arising from failure to provide clean systems.

PART 2 - PRODUCTS

2.1 FACTORY-ASSEMBLED PRODUCTS

- A. Provide maximum standardization of components to reduce spare part requirements.
- B. Manufacturers of equipment assemblies that include components made by others shall assume complete responsibility for final assembled unit.
 1. All components of an assembled unit need not be products of same manufacturer.
 2. Constituent parts that are alike shall be products of a single manufacturer.
 3. Components shall be compatible with each other and with the total assembly for intended service.
 4. Contractor shall guarantee performance of assemblies of components, and shall repair or replace elements of the assemblies as required to deliver specified performance of the complete assembly.
- C. Components of equipment shall bear manufacturer's name and trademark, model number, serial number and performance data on a name plate securely affixed in a conspicuous place, or cast integral with, stamped or otherwise permanently marked upon the components of the equipment.
- D. Major items of equipment, which serve the same function, must be the same make and model. Exceptions will be permitted if performance requirements cannot be met.

2.2 COMPATIBILITY OF RELATED EQUIPMENT

Equipment and materials installed shall be compatible in all respects with other items being furnished and with existing items so that the

result will be complete and fully operational per the contract requirements.

2.3 BELT DRIVES

- A. Type: ANSI/RMA standard V-belts with proper motor pulley and driven sheave. Belts shall be constructed of reinforced cord and rubber.
- B. Dimensions, rating and selection standards: ANSI/RMA IP-20 and IP-21.
- C. Minimum Horsepower Rating: Motor horsepower plus recommended ANSI/RMA service factor (not less than 20 percent) in addition to the ANSI/RMA allowances for pitch diameter, center distance, and arc of contact.
- D. Maximum Speed: 25 m/s (5000 feet per minute).
- E. Adjustment Provisions: For alignment and ANSI/RMA standard allowances for installation and take-up.
- F. Drives may utilize a single V-Belt (any cross section) when it is the manufacturer's standard.
- G. Multiple Belts: Matched to ANSI/RMA specified limits by measurement on a belt measuring fixture. Seal matched sets together to prevent mixing or partial loss of sets. Replacement, when necessary, shall be an entire set of new matched belts.
- H. Sheaves and Pulleys:
 - 1. Material: Pressed steel, or close grained cast iron.
 - 2. Bore: Fixed or bushing type for securing to shaft with keys.
 - 3. Balanced: Statically and dynamically.
 - 4. Groove spacing for driving and driven pulleys shall be the same.
 - 5. Minimum Diameter of V-Belt Sheaves (ANSI/RMA recommendations) in millimeters and inches:

Fractional Horsepower		Standard		High Capacity	
Cross Section	Min. od mm (in)	Cross Section	Min. od mm (in)	Cross Section	Min. od mm (in)
2L	20 (0.8)	A	83 (3.25)	3V	67 (2.65)
3L	38 (1.5)	B	146 (5.75)	4V	180 (7.10)
4L	64 (2.5)	C	239 (9.40)	5V	318 (12.50)
5L	89 (3.5)	D	345 (13.60)		
		E	554 (21.80)		

- I. Drive Types, Based on ARI 435:
 - 1. Provide fixed-pitch drives for all drives.
 - 2. The final fan speeds required to just meet the system CFM and pressure requirements, without throttling, shall be determined by

adjustment of a temporary adjustable-pitch motor sheave or by fan law calculation if a fixed-pitch drive is used initially.

2.4 DRIVE GUARDS

- A. For machinery and equipment, provide guards as shown in AMCA 410 for belts, chains, couplings, pulleys, sheaves, shafts, gears and other moving parts regardless of height above the floor to prevent damage to equipment and injury to personnel. Drive guards may be excluded where motors and drives are inside factory fabricated air handling unit casings.
- B. Pump shafts and couplings shall be fully guarded by a sheet steel guard, covering coupling and shaft but not bearings. Material shall be minimum 16-gage sheet steel; ends shall be braked and drilled and attached to pump base with minimum of four 6 mm (1/4-inch) bolts. Reinforce guard as necessary to prevent side play forcing guard onto couplings.
- C. V-belt and sheave assemblies shall be totally enclosed, firmly mounted, non-resonant. Guard shall be an assembly of minimum 22-gage sheet steel and expanded or perforated metal to permit observation of belts. 25 mm (one-inch) diameter hole shall be provided at each shaft centerline to permit speed measurement.
- D. Materials: Sheet steel, cast iron, expanded metal or wire mesh rigidly secured so as to be removable without disassembling pipe, duct, or electrical connections to equipment.
- E. Access for Speed Measurement: 25 mm (One inch) diameter hole at each shaft center.

2.5 LIFTING ATTACHMENTS

Provide equipment with suitable lifting attachments to enable equipment to be lifted in its normal position. Lifting attachments shall withstand any handling conditions that might be encountered, without bending or distortion of shape, such as rapid lowering and braking of load.

2.6 ELECTRIC MOTORS

- A. All material and equipment furnished and installation methods shall conform to the requirements of Section 23 05 12, GENERAL MOTOR REQUIREMENTS FOR HVAC EQUIPMENT; Section 26 29 11, LOW-VOLTAGE MOTOR STARTERS; and, Section 26 05 21, LOW-VOLTAGE ELECTRICAL POWER CONDUCTORS AND CABLES (600 VOLTS AND BELOW). Provide all electrical wiring, conduit, and devices necessary for the proper connection, protection and operation of the systems. Provide special energy efficient motors as scheduled. Unless otherwise specified for a particular application use electric motors with the following requirements.

- B. Single-phase Motors: Capacitor-start type for hard starting applications. Motors for centrifugal fans and pumps may be split phase or permanent split capacitor (PSC).
- C. Poly-phase Motors: NEMA Design B, Squirrel cage, induction type. Each two-speed motor shall have two separate windings. Provide a time- delay (20 seconds minimum) relay for switching from high to low speed.
- D. Rating: Continuous duty at 100 percent capacity in an ambient temperature of 40 degrees centigrade (104 degrees F); minimum horsepower as shown on drawings; maximum horsepower in normal operation not to exceed nameplate rating without service factor.
- E. Special Requirements:
 - 1. Where motor power requirements of equipment furnished deviate from power shown on plans, provide electrical service designed under the requirements of NFPA 70 without additional time or cost to the Government.
 - 2. Assemblies of motors, starters, controls and interlocks on factory assembled and wired devices shall be in accordance with the requirements of this specification.
 - 3. Wire and cable materials specified in the electrical division of the specifications shall be modified as follows:
 - a. Wiring material located where temperatures can exceed 71 degrees C (160 degrees F) shall be stranded copper with Teflon FEP insulation with jacket. This includes wiring on the boilers.
 - b. Other wiring at boilers and to control panels shall be NFPA 70 designation THWN.
 - c. Provide shielded conductors or wiring in separate conduits for all instrumentation and control systems where recommended by manufacturer of equipment.
 - 4. Select motor sizes so that the motors do not operate into the service factor at maximum required loads on the driven equipment. Motors on pumps shall be sized for non-overloading at all points on the pump performance curves.
 - 5. Motors utilized with variable frequency drives shall be rated "inverter-ready" per NEMA Standard, MG1, Part 31.4.4.2.
- F. Motor Efficiency and Power Factor: All motors, when specified as "high efficiency" by the project specifications on driven equipment, shall conform to efficiency and power factor requirements in Section 23 05 12, GENERAL MOTOR REQUIREMENTS FOR HVAC EQUIPMENT, with no consideration of annual service hours. Motor manufacturers generally define these

efficiency requirements as "NEMA premium efficient" and the requirements generally exceed those of the Energy Policy Act of 1992 (EPACT). Motors not specified as "high efficiency" shall comply with EPACT.

- G. Insulation Resistance: Not less than one-half meg-ohm between stator conductors and frame, to be determined at the time of final inspection.

2.7 EQUIPMENT AND MATERIALS IDENTIFICATION

- A. Coordinate nomenclature, symbols, and equipment numbers with VA facilities personnel. Identification for piping is specified in Section 09 91 00, PAINTING.
- B. Interior (Indoor) Equipment: Engraved nameplates, with letters not less than 48 mm (3/16-inch) high of brass with black-filled letters, or rigid black plastic with white letters specified in Section 09 91 00, PAINTING permanently fastened to the equipment. Identify unit components such as coils, filters, fans, etc.
- C. Exterior (Outdoor) Equipment: Brass nameplates, with engraved black filled letters, not less than 48 mm (3/16-inch) high riveted or bolted to the equipment.
- D. Control Items: Label all temperature and humidity sensors, controllers and control dampers. Identify and label each item as they appear on the control diagrams.
- E. Valve Tags and Lists:
1. HVAC: Provide for all valves.
 2. Valve tags: Engraved black filled numbers and letters not less than 13 mm (1/2-inch) high for number designation, and not less than 6.4 mm(1/4-inch) for service designation on 19 gage 38 mm (1-1/2 inches) round brass disc, attached with brass "S" hook or brass chain.
 3. Valve lists: Typed or printed plastic coated card(s), sized 216 mm(8-1/2 inches) by 280 mm (11 inches) showing tag number, valve function and area of control, for each service or system. Punch sheets for a 3-ring notebook.
 4. Provide detailed plan for each floor of the building indicating the location and valve number for each valve. Identify location of each valve with a color coded thumb tack in ceiling.

2.8 FIRESTOPPING

Section 07 84 00, FIRESTOPPING specifies an effective barrier against the spread of fire, smoke and gases where penetrations occur for piping and ductwork. Refer to Section 23 07 11, HVAC INSULATION, for firestop pipe and duct insulation.

2.9 GALVANIZED REPAIR COMPOUND

Mil. Spec. DOD-P-21035B, paint form.

2.10 PIPE AND EQUIPMENT SUPPORTS AND RESTRAINTS

- A. Vibration Isolators: Refer to Section 23 05 41, NOISE AND VIBRATION CONTROL FOR HVAC PIPING AND EQUIPMENT.
- B. In lieu of the paragraph which follows, suspended equipment support and restraints may be designed and installed in accordance with the National Uniform Seismic Installation Guidelines (NUSIG), most current edition. Submittals based on either the NUSIG guidelines or the following paragraphs of this Section shall be stamped and signed by a professional engineer registered in a state where the project is located. Support of suspended equipment over 227kg (500 pounds) shall be submitted for approval of the COTR in all cases. See paragraph 2.8.M for lateral force design requirements.
- C. Supports For Roof Mounted Items:
 - 1. Equipment: Equipment rails shall be galvanized steel, minimum 1.3 mm (18 gauge), with integral baseplate, continuous welded corner seams, factory installed 50 mm by 100 mm (2 by 4) treated wood nailer, 1.3 mm (18 gauge) galvanized steel counter flashing cap with screws, built-in cant strip, (except for gypsum or tectum deck), minimum height 280 mm (11 inches). For surface insulated roof deck, provide raised cant strip to start at the upper surface of the insulation.
 - 2. Pipe/duct pedestals: Provide a galvanized unistrut channel welded to U-shaped mounting brackets which are secured to side of rail with galvanized lag bolts.
- D. Type Numbers Specified: MSS SP-58. For selection and application refer to MSS SP-69. Refer to Section 05 50 00, METAL FABRICATIONS, for miscellaneous metal support materials and prime coat painting.
- E. For Attachment to Concrete Construction:
 - 1. Concrete insert: Type 18, MSS SP-58.
 - 2. Self-drilling expansion shields and machine bolt expansion anchors: Permitted in concrete not less than 102 mm (four inches) thick when approved by the COTR for each job condition.
 - 3. Power-driven fasteners: Permitted in existing concrete or masonry not less than 102 mm (four inches) thick when approved by the COTR for each job condition.
- F. For Attachment to Steel Construction: MSS SP-58.
 - 1. Welded attachment: Type 22.

2. Beam clamps: Types 20, 21, 28 or 29. Type 23 C-clamp may be used for individual copper tubing up to 23mm (7/8-inch) outside diameter.
- G. For Attachment to Wood Construction: Wood screws or lag bolts.
- H. Hanger Rods: Hot-rolled steel, ASTM A36 or A575 for allowable load listed in MSS SP-58. For piping, provide adjustment means for controlling level or slope. Types 13 or 15 turn-buckles shall provide 38 mm (1-1/2 inches) minimum of adjustment and incorporate locknuts. All-thread rods are acceptable.
- I. Multiple (Trapeze) Hangers: Galvanized, cold formed, lipped steel channel horizontal member, not less than 41mm by 41mm (1-5/8 inches by 1-5/8 inches), 2.7 mm (No. 12 gage), designed to accept special spring held, hardened steel nuts. Not permitted for steam supply and condensate piping.
 1. Allowable hanger load: Manufacturers rating less 91kg (200 pounds).
 2. Guide individual pipes on the horizontal member of every other trapeze hanger with 6 mm (1/4-inch) U-bolt fabricated from steel rod. Provide Type 40 insulation shield, secured by two 13mm (1/2-inch) galvanized steel bands, or preinsulated calcium silicate shield for insulated piping at each hanger.
- J. Pipe Hangers and Supports: (MSS SP-58), use hangers sized to encircle insulation on insulated piping. Refer to Section 23 07 11, HVAC INSULATION for insulation thickness. To protect insulation, provide Type 39 saddles for roller type supports or preinsulated calcium silicate shields. Provide Type 40 insulation shield or preinsulated calcium silicate shield at all other types of supports and hangers including those for preinsulated piping.
 1. General Types (MSS SP-58):
 - a. Standard clevis hanger: Type 1; provide locknut.
 - b. Riser clamps: Type 8.
 - c. Wall brackets: Types 31, 32 or 33.
 - d. Roller supports: Type 41, 43, 44 and 46.
 - e. Saddle support: Type 36, 37 or 38.
 - f. Turnbuckle: Types 13 or 15. preinsulate
 - g. U-bolt clamp: Type 24.
 - h. Copper Tube:
 - 1) Hangers, clamps and other support material in contact with tubing shall be painted with copper colored epoxy paint, plastic coated or taped with non adhesive isolation tape to prevent electrolysis.

- 2) For vertical runs use epoxy painted or plastic coated riser clamps.
- 3) For supporting tube to strut: Provide epoxy painted pipe straps for copper tube or plastic inserted vibration isolation clamps.
- 4) Insulated Lines: Provide pre-insulated calcium silicate shields sized for copper tube.
- i. Supports for plastic or glass piping: As recommended by the pipe manufacturer with black rubber tape extending one inch beyond steel support or clamp.
2. HVAC Piping (Other Than General Types):
 - a. Medium and high pressure steam:
 - 1) Provide eye rod or Type 17 eye nut near the upper attachment.
 - 2) Piping 50 mm (2 inches) and larger: Type 43 roller hanger. For roller hangers requiring seismic bracing provide a Type 1 clevis hanger with Type 41 roller attached by flat side bars.
 - b. Spring Supports (Expansion and contraction of vertical piping):
 - 1) Movement up to 20 mm (3/4-inch): Type 51 or 52 variable spring unit with integral turn buckle and load indicator.
 - 2) Movement more than 20 mm (3/4-inch): Type 54 or 55 constant support unit with integral adjusting nut, turn buckle and travel position indicator.
- K. Pre-insulated Calcium Silicate Shields:
 1. Provide 360 degree water resistant high density 965 kPa (140 psi) compressive strength calcium silicate shields encased in galvanized metal.
 2. Pre-insulated calcium silicate shields to be installed at the point of support during erection.
 3. Shield thickness shall match the pipe insulation.
 4. The type of shield is selected by the temperature of the pipe, the load it must carry, and the type of support it will be used with.
 - a. Shields for supporting chilled or cold water shall have insulation that extends a minimum of 1 inch past the sheet metal. Provide for an adequate vapor barrier in chilled lines.
 - b. The pre-insulated calcium silicate shield shall support the maximum allowable water filled span as indicated in MSS-SP 69. To support the load, the shields may have one or more of the following features: structural inserts 4138 kPa (600 psi) compressive strength, an extra bottom metal shield, or formed

structural steel (ASTM A36) wear plates welded to the bottom sheet metal jacket.

5. Shields may be used on steel clevis hanger type supports, roller supports or flat surfaces.

2.11 PIPE PENETRATIONS

- A. Install sleeves during construction for other than blocked out floor openings for risers in mechanical bays.
- B. To prevent accidental liquid spills from passing to a lower level, provide the following:
 1. For sleeves: Extend sleeve 25 mm (one inch) above finished floor and provide sealant for watertight joint.
 2. For blocked out floor openings: Provide 40 mm (1-1/2 inch) angle set in silicone adhesive around opening.
 3. For drilled penetrations: Provide 40 mm (1-1/2 inch) angle ring or square set in silicone adhesive around penetration.
- C. Penetrations are not allowed through beams or ribs, but may be installed in concrete beam flanges. Any deviation from these requirements must receive prior approval of COTR.
- D. Sheet Metal, Plastic, or Moisture-resistant Fiber Sleeves: Provide for pipe passing through floors, interior walls, and partitions, unless brass or steel pipe sleeves are specifically called for below.
- E. Cast Iron or Zinc Coated Pipe Sleeves: Provide for pipe passing through exterior walls below grade. Make space between sleeve and pipe watertight with a modular or link rubber seal. Seal shall be applied at both ends of sleeve.
- F. Galvanized Steel or an alternate Black Iron Pipe with asphalt coating Sleeves: Provide for pipe passing through concrete beam flanges, except where brass pipe sleeves are called for. Provide sleeve for pipe passing through floor of mechanical rooms, laundry work rooms, and animal rooms above basement. Except in mechanical rooms, connect sleeve with floor plate.
- G. Brass Pipe Sleeves: Provide for pipe passing through quarry tile, terrazzo or ceramic tile floors. Connect sleeve with floor plate.
- H. Sleeves are not required for wall hydrants for fire department connections or in drywall construction.
- I. Sleeve Clearance: Sleeve through floors, walls, partitions, and beam flanges shall be one inch greater in diameter than external diameter of pipe. Sleeve for pipe with insulation shall be large enough to accommodate the insulation. Interior openings shall be caulked tight

with fire stopping material and sealant to prevent the spread of fire, smoke, and gases.

- J. Sealant and Adhesives: Shall be as specified in Section 07 92 00, JOINT SEALANTS.

2.12 SPECIAL TOOLS AND LUBRICANTS

- A. Furnish, and turn over to the COTR, special tools not readily available commercially, that are required for disassembly or adjustment of equipment and machinery furnished.
- B. Grease Guns with Attachments for Applicable Fittings: One for each type of grease required for each motor or other equipment.
- C. Tool Containers: Hardwood or metal, permanently identified for intended service and mounted, or located, where directed by the COTR.
- D. Lubricants: A minimum of 0.95 L (one quart) of oil, and 0.45 kg (one pound) of grease, of equipment manufacturer's recommended grade and type, in unopened containers and properly identified as to use for each different application.

2.13 WALL, FLOOR AND CEILING PLATES

- A. Material and Type: Chrome plated brass or chrome plated steel, one piece or split type with concealed hinge, with set screw for fastening to pipe, or sleeve. Use plates that fit tight around pipes, cover openings around pipes and cover the entire pipe sleeve projection.
- B. Thickness: Not less than 2.4 mm (3/32-inch) for floor plates. For wall and ceiling plates, not less than 0.64 mm (0.025-inch) for up to 80 mm (3-inch pipe), 0.89 mm (0.035-inch) for larger pipe.
- C. Locations: Use where pipe penetrates floors, walls and ceilings in exposed locations, in finished areas only. Use also where insulation ends on exposed water supply pipe drop from overhead. Provide a watertight joint in spaces where brass or steel pipe sleeves are specified.

2.14 ASBESTOS

Materials containing asbestos are not permitted.

PART 3 - EXECUTION

3.1 ARRANGEMENT AND INSTALLATION OF EQUIPMENT AND PIPING

- A. Coordinate location of piping, sleeves, inserts, hangers, ductwork and equipment. Locate piping, sleeves, inserts, hangers, ductwork and equipment clear of windows, doors, openings, light outlets, and other services and utilities. Prepare equipment layout drawings to coordinate proper location and personnel access of all facilities. Submit the drawings for review as required by Part 1. Follow manufacturer's

published recommendations for installation methods not otherwise specified.

- B. Operating Personnel Access and Observation Provisions: Select and arrange all equipment and systems to provide clear view and easy access, without use of portable ladders, for maintenance and operation of all devices including, but not limited to: all equipment items, valves, filters, strainers, transmitters, sensors, control devices. All gages and indicators shall be clearly visible by personnel standing on the floor or on permanent platforms. Do not reduce or change maintenance and operating space and access provisions that are shown on the drawings.
- C. Equipment and Piping Support: Coordinate structural systems necessary for pipe and equipment support with pipe and equipment locations to permit proper installation.
- D. Location of pipe sleeves, trenches and chases shall be accurately coordinated with equipment and piping locations.
- E. Cutting Holes:
 - 1. Cut holes through concrete and masonry by rotary core drill. Pneumatic hammer, impact electric, and hand or manual hammer type drill will not be allowed, except as permitted by COTR where working area space is limited.
 - 2. Locate holes to avoid interference with structural members such as beams or grade beams. Holes shall be laid out in advance and drilling done only after approval by COTR. If the Contractor considers it necessary to drill through structural members, this matter shall be referred to COTR for approval.
 - 3. Do not penetrate membrane waterproofing.
- F. Interconnection of Instrumentation or Control Devices: Generally, electrical and pneumatic interconnections are not shown but must be provided.
- G. Minor Piping: Generally, small diameter pipe runs from drips and drains, water cooling, and other service are not shown but must be provided.
- H. Electrical and Pneumatic Interconnection of Controls and Instruments: This generally not shown but must be provided. This includes interconnections of sensors, transmitters, transducers, control devices, control and instrumentation panels, instruments and computer workstations. Comply with NFPA-70.
- I. Protection and Cleaning:
 - 1. Equipment and materials shall be carefully handled, properly stored, and adequately protected to prevent damage before and during

- installation, in accordance with the manufacturer's recommendations and as approved by the COTR. Damaged or defective items in the opinion of the COTR, shall be replaced.
2. Protect all finished parts of equipment, such as shafts and bearings where accessible, from rust prior to operation by means of protective grease coating and wrapping. Close pipe openings with caps or plugs during installation. Tightly cover and protect fixtures and equipment against dirt, water chemical, or mechanical injury. At completion of all work thoroughly clean fixtures, exposed materials and equipment.
- J. Install gages, thermometers, valves and other devices with due regard for ease in reading or operating and maintaining said devices. Locate and position thermometers and gages to be easily read by operator or staff standing on floor or walkway provided. Servicing shall not require dismantling adjacent equipment or pipe work.
- K. Install steam piping expansion joints as per manufacturer's recommendations.
- L. Work in Existing Building:
1. Perform as specified in Article, OPERATIONS AND STORAGE AREAS, Article, ALTERATIONS, and Article, RESTORATION of the Section 01 00 00, GENERAL REQUIREMENTS for relocation of existing equipment, alterations and restoration of existing building(s).
 2. As specified in Section 01 00 00, GENERAL REQUIREMENTS, Article, OPERATIONS AND STORAGE AREAS, make alterations to existing service piping at times that will least interfere with normal operation of the facility.
 3. Cut required openings through existing masonry and reinforced concrete using diamond core drills. Use of pneumatic hammer type drills, impact type electric drills, and hand or manual hammer type drills, will be permitted only with approval of the COTR. Locate openings that will least effect structural slabs, columns, ribs or beams. Refer to the COTR for determination of proper design for openings through structural sections and opening layouts approval, prior to cutting or drilling into structure. After COTR approval, carefully cut opening through construction no larger than absolutely necessary for the required installation.
- M. Switchgear Drip Protection: Every effort shall be made to eliminate the installation of pipe above electrical and telephone switchgear. If this is not possible, encase pipe in a second pipe with a minimum of joints.

N. Inaccessible Equipment:

1. Where the Government determines that the Contractor has installed equipment not conveniently accessible for operation and maintenance, equipment shall be removed and reinstalled or remedial action performed as directed at no additional cost to the Government.
2. The term "conveniently accessible" is defined as capable of being reached without the use of ladders, or without climbing or crawling under or over obstacles such as motors, fans, pumps, belt guards, transformers, high voltage lines, piping, and ductwork.

3.2 RIGGING

- A. Design is based on application of available equipment. Openings in building structures are planned to accommodate design scheme.
- B. Alternative methods of equipment delivery may be offered by Contractor and will be considered by Government under specified restrictions of phasing and maintenance of service as well as structural integrity of the building.
- C. Close all openings in the building when not required for rigging operations to maintain proper environment in the facility for Government operation and maintenance of service.
- D. Contractor shall provide all facilities required to deliver specified equipment and place on foundations. Attachments to structures for rigging purposes and support of equipment on structures shall be Contractor's full responsibility. Upon request, the Government will check structure adequacy and advise Contractor of recommended restrictions.
- E. Contractor shall check all clearances, weight limitations and shall offer a rigging plan designed by a Registered Professional Engineer. All modifications to structures, including reinforcement thereof, shall be at Contractor's cost, time and responsibility.
- F. Rigging plan and methods shall be referred to COTR for evaluation prior to actual work.
- G. Restore building to original condition upon completion of rigging work.

3.3 PIPE AND EQUIPMENT SUPPORTS

- A. Where hanger spacing does not correspond with joist or rib spacing, use structural steel channels secured directly to joist and rib structure that will correspond to the required hanger spacing, and then suspend the equipment and piping from the channels. Drill or burn holes in structural steel only with the prior approval of the COTR.

- B. Use of chain, wire or strap hangers; wood for blocking, stays and bracing; or, hangers suspended from piping above will not be permitted. Replace or thoroughly clean rusty products and paint with zinc primer.
- C. Use hanger rods that are straight and vertical. Turnbuckles for vertical adjustments may be omitted where limited space prevents use. Provide a minimum of 15 mm (1/2-inch) clearance between pipe or piping covering and adjacent work.
- D. HVAC Horizontal Pipe Support Spacing: Refer to MSS SP-69. Provide additional supports at valves, strainers, in-line pumps and other heavy components. Provide a support within one foot of each elbow.
- E. HVAC Vertical Pipe Supports:
 - 1. Up to 150 mm (6-inch pipe), 9 m (30 feet) long, bolt riser clamps to the pipe below couplings, or welded to the pipe and rests supports securely on the building structure.
 - 2. Vertical pipe larger than the foregoing, support on base elbows or tees, or substantial pipe legs extending to the building structure.
- F. Overhead Supports:
 - 1. The basic structural system of the building is designed to sustain the loads imposed by equipment and piping to be supported overhead.
 - 2. Provide steel structural members, in addition to those shown, of adequate capability to support the imposed loads, located in accordance with the final approved layout of equipment and piping.
 - 3. Tubing and capillary systems shall be supported in channel troughs.
- G. Floor Supports:
 - 1. Provide concrete bases, concrete anchor blocks and pedestals, and structural steel systems for support of equipment and piping. Anchor and dowel concrete bases and structural systems to resist forces under operating and seismic conditions (if applicable) without excessive displacement or structural failure.
 - 2. Do not locate or install bases and supports until equipment mounted thereon has been approved. Size bases to match equipment mounted thereon plus 50 mm (2 inch) excess on all edges. Boiler foundations shall have horizontal dimensions that exceed boiler base frame dimensions by at least 150 mm (6 inches) on all sides. Refer to structural drawings. Bases shall be neatly finished and smoothed, shall have chamfered edges at the top, and shall be suitable for painting.
 - 3. All equipment shall be shimmed, leveled, firmly anchored, and grouted with epoxy grout. Anchor bolts shall be placed in sleeves, anchored

to the bases. Fill the annular space between sleeves and bolts with a granular material to permit alignment and realignment.

3.4 HVAC DEMOLITION

- A. Rigging access, other than indicated on the drawings, shall be provided by the Contractor after approval for structural integrity by the COTR. Such access shall be provided without additional cost or time to the Government.
- B. Completely remove all piping, concrete pads, isolation pads, wiring, conduit, controls, and other devices associated with the equipment not to be re-used in the new work. This includes all pipe, valves, fittings, insulation, and all hangers including the top connection and any fastenings to building structural systems. Seal all openings, after removal of equipment, pipes, ducts, and other penetrations in roof, walls, floors, in an approved manner and in accordance with plans and specifications where specifically covered. Structural integrity of the building system shall be maintained. Reference shall also be made to the drawings and specifications of the other disciplines in the project for additional facilities to be demolished or handled.
- C. All valves including gate, globe, ball, butterfly and check, all pressure gages and thermometers with wells shall remain Government property and shall be removed and delivered to COTR and stored as directed. The Contractor shall remove all other material and equipment, devices and demolition debris under these plans and specifications. Such material shall be removed from Government property expeditiously and shall not be allowed to accumulate.

3.5 CLEANING AND PAINTING

- A. Prior to final inspection and acceptance of the plant and facilities for beneficial use by the Government, the plant facilities, equipment and systems shall be thoroughly cleaned and painted. Refer to Section 09 91 00, PAINTING.
- B. In addition, the following special conditions apply:
 - 1. Cleaning shall be thorough. Use solvents, cleaning materials and methods recommended by the manufacturers for the specific tasks. Remove all rust prior to painting and from surfaces to remain unpainted. Repair scratches, scuffs, and abrasions prior to applying prime and finish coats.
 - 2. Material And Equipment Not To Be Painted Includes:
 - a. Motors, controllers, control switches, and safety switches.
 - b. Control and interlock devices.

- c. Regulators.
 - d. Pressure reducing valves.
 - e. Control valves and thermostatic elements.
 - f. Lubrication devices and grease fittings.
 - g. Copper, brass, aluminum, stainless steel and bronze surfaces.
 - h. Valve stems and rotating shafts.
 - i. Pressure gauges and thermometers.
 - j. Glass.
 - k. Name plates.
- 3. Control and instrument panels shall be cleaned, damaged surfaces repaired, and shall be touched-up with matching paint obtained from panel manufacturer.
 - 4. Pumps, motors, steel and cast iron bases, and coupling guards shall be cleaned, and shall be touched-up with the same color as utilized by the pump manufacturer
 - 5. Temporary Facilities: Apply paint to surfaces that do not have existing finish coats.
 - 6. Paint shall withstand the following temperatures without peeling or discoloration:
 - a. Condensate -- 38 degrees C (100 degrees F) on insulation jacket surface and 120 degrees C (250 degrees F) on metal pipe surface.
 - b. Steam -- 52 degrees C (125 degrees F) on insulation jacket surface and 190 degrees C (375 degrees F) on metal pipe surface.
 - 7. Final result shall be smooth, even-colored, even-textured factory finish on all items. Completely repaint the entire piece of equipment if necessary to achieve this.

3.6 IDENTIFICATION SIGNS

- A. Provide laminated plastic signs, with engraved lettering not less than 5 mm (3/16-inch) high, designating functions, for all equipment, switches, motor controllers, relays, meters, control devices, including automatic control valves. Nomenclature and identification symbols shall correspond to that used in maintenance manual, and in diagrams specified elsewhere. Attach by chain, adhesive, or screws.
- B. Factory Built Equipment: Metal plate, securely attached, with name and address of manufacturer, serial number, model number, size, performance.
- C. Pipe Identification: Refer to Section 09 91 00, PAINTING.

3.7 MOTOR AND DRIVE ALIGNMENT

- A. Belt Drive: Set driving and driven shafts parallel and align so that the corresponding grooves are in the same plane.

- B. Direct-connect Drive: Securely mount motor in accurate alignment so that shafts are free from both angular and parallel misalignment when both motor and driven machine are operating at normal temperatures.

3.8 LUBRICATION

- A. Lubricate all devices requiring lubrication prior to initial operation. Field-check all devices for proper lubrication.
- B. Equip all devices with required lubrication fittings or devices. Provide a minimum of one liter (one quart) of oil and 0.5 kg (one pound) of grease of manufacturer's recommended grade and type for each different application; also provide 12 grease sticks for lubricated plug valves. Deliver all materials to COTR in unopened containers that are properly identified as to application.
- C. Provide a separate grease gun with attachments for applicable fittings for each type of grease applied.
- D. All lubrication points shall be accessible without disassembling equipment, except to remove access plates.

3.9 STARTUP AND TEMPORARY OPERATION

Start up equipment as described in equipment specifications. Verify that vibration is within specified tolerance prior to extended operation. Temporary use of equipment is specified in Section 01 00 00, GENERAL REQUIREMENTS, Article, TEMPORARY USE OF MECHANICAL AND ELECTRICAL EQUIPMENT.

3.10 OPERATING AND PERFORMANCE TESTS

- A. Prior to the final inspection, perform required tests as specified in Section 01 00 00, GENERAL REQUIREMENTS, Article, TESTS and submit the test reports and records to the COTR.
- B. Should evidence of malfunction in any tested system, or piece of equipment or component part thereof, occur during or as a result of tests, make proper corrections, repairs or replacements, and repeat tests at no additional cost to the Government.
- C. When completion of certain work or system occurs at a time when final control settings and adjustments cannot be properly made to make performance tests, then make performance tests for heating systems and for cooling systems respectively during first actual seasonal use of respective systems following completion of work.

3.11 OPERATION AND MAINTENANCE MANUALS

- A. Provide four bound copies. Deliver to COTR not less than 30 days prior to completion of a phase or final inspection.

- B. Include all new and temporary equipment and all elements of each assembly.
- C. Data sheet on each device listing model, size, capacity, pressure, speed, horsepower, impeller size, other data.
- D. Manufacturer's installation, maintenance, repair, and operation instructions for each device. Include assembly drawings and parts lists. Include operating precautions and reasons for precautions.
- E. Lubrication instructions including type and quantity of lubricant.
- F. Schematic diagrams and wiring diagrams of all control systems corrected to include all field modifications.
- G. Set points of all interlock devices.
- H. Trouble-shooting guide for control systems.
- I. Operation of the combustion control system.
- J. Emergency procedures.

3.12 INSTRUCTIONS TO VA PERSONNEL

Provide in accordance with Article, INSTRUCTIONS, of Section 01 00 00, GENERAL REQUIREMENTS.

- - - E N D - - -

SECTION 23 05 12
GENERAL MOTOR REQUIREMENTS FOR HVAC EQUIPMENT

PART 1 - GENERAL

1.1 DESCRIPTION:

This section specifies the furnishing, installation and connection of motors for HVAC and steam generation equipment.

1.2 RELATED WORK:

- A. Section 26 05 11, REQUIREMENTS FOR ELECTRICAL INSTALLATIONS: General electrical requirements that are common to more than one Section of Division 26.
- B. Section 26 29 11, MOTOR STARTERS: Starters, control and protection for motors.
- C. Other sections specifying motor driven equipment in Division 23.

1.3 SUBMITTALS:

- A. In accordance with Section, REQUIREMENTS FOR ELECTRICAL INSTALLATIONS, submit the following:
- B. Shop Drawings:
 - 1. Sufficient information, clearly presented, shall be included to determine compliance with drawings and specifications.
 - 2. Include electrical ratings, dimensions, mounting details, materials, horsepower, RPM, enclosure, starting characteristics, torque characteristics, code letter, full load and locked rotor current, service factor, and lubrication method.
- C. Manuals:
 - 1. Submit simultaneously with the shop drawings, companion copies of complete maintenance and operating manuals, including technical data sheets and application data.
- D. Certification: Two weeks prior to final inspection, unless otherwise noted, submit four copies of the following certification to the COTR:
 - 1. Certification that the motors have been properly applied, installed, adjusted, lubricated, and tested.

1.4 APPLICABLE PUBLICATIONS:

- A. Publications listed below (including amendments, addenda, revisions, supplements and errata) form a part of this specification to the extent referenced. Publications are referenced in the text by designation only.
- B. National Electrical Manufacturers Association (NEMA):
 - MG 1-98.....Motors and Generators

MG 2-01.....Safety Standard and Guide for Selection,
Installation and Use of Electric Motors and
Generators

C. National Fire Protection Association (NFPA):

70-02.....National Electrical Code (NEC)

PART 2 - PRODUCTS

2.1 MOTORS:

- A. For alternating current, fractional and integral horsepower motors, NEMA Publications MG 1 and MG 2 shall apply.
- B. Voltage ratings shall be as follows:
 - 1. Single phase:
 - a. Motors connected to 120-volt systems: 115 volts.
 - b. Motors connected to 208-volt systems: 200 volts.
 - c. Motors connected to 240 volt or 480 volt systems: 230/460 volts, dual connection.
 - 2. Three phase:
 - a. Motors connected to 208-volt systems: 200 volts.
 - b. Motors, less than 74.6 kW (100 HP), connected to 240 volt or 480 volt systems: 230/460 volts, dual connection.
 - c. Motors, 74.6 kW (100 HP) or larger, connected to 240-volt systems: 230 volts.
 - d. Motors, 74.6 kW (100 HP) or larger, connected to 480-volt systems: 460 volts.
 - e. Motors connected to high voltage systems: Shall conform to NEMA Standards for connection to the nominal system voltage shown on the drawings.
- C. Number of phases shall be as follows:
 - 1. Motors, less than 373 W (1/2 HP): Single phase.
 - 2. Motors, 373 W (1/2 HP) and larger: 3 phase.
 - 3. Exceptions:
 - a. Hermetically sealed motors.
 - b. Motors for equipment assemblies, less than 746 W (one HP), may be single phase provided the manufacturer of the proposed assemblies cannot supply the assemblies with three phase motors.
- D. Horsepower ratings shall be adequate for operating the connected loads continuously in the prevailing ambient temperatures in areas where the motors are installed, without exceeding the NEMA standard temperature rises for the motor insulation.

- E. Motor designs, as indicated by the NEMA code letters, shall be coordinated with the connected loads to assure adequate starting and running torque.
- F. Motor Enclosures:
1. Shall be the NEMA types shown on the drawings for the motors.
 2. Where the types of motor enclosures are not shown on the drawings, they shall be the NEMA types, which are most suitable for the environmental conditions where the motors are being installed.
 3. Enclosures shall be primed and finish coated at the factory with manufacturer's prime coat and standard finish.
- G. Additional requirements for specific motors, as indicated in other sections, shall also apply.
- H. Energy-Efficient Motors (Motor Efficiencies): All permanently wired polyphase motors of 746 Watts or more shall meet the minimum full-load efficiencies as indicated in the following table, and as specified in this specification. Motors of 746 Watts or more with open, drip-proof or totally enclosed fan-cooled enclosures shall be NEMA premium efficiency type, unless otherwise indicated. Motors provided as an integral part of motor driven equipment are excluded from this requirement if a minimum seasonal or overall efficiency requirement is indicated for that equipment by the provisions of another section.

Minimum Efficiencies Open Drip-Proof				Minimum Efficiencies Totally Enclosed Fan-Cooled			
Rating kW (HP)	1200 RPM	1800 RPM	3600 RPM	Rating kW (HP)	1200 RPM	1800 RPM	3600 RPM
0.746 (1)	82.5%	85.5%	77.0%	0.746 (1)	82.5%	85.5%	77.0%
1.12 (1.5)	86.5%	86.5%	84.0%	1.12 (1.5)	87.5%	86.5%	84.0%
1.49 (2)	87.5%	86.5%	85.5%	1.49 (2)	88.5%	86.5%	85.5%
2.24 (3)	88.5%	89.5%	85.5%	2.24 (3)	89.5%	89.5%	86.5%
3.73 (5)	89.5%	89.5%	86.5%	3.73 (5)	89.5%	89.5%	88.5%
5.60 (7.5)	90.2%	91.0%	88.5%	5.60 (7.5)	91.0%	91.7%	89.5%
7.46 (10)	91.7%	91.7%	89.5%	7.46 (10)	91.0%	91.7%	90.2%
11.2 (15)	91.7%	93.0%	90.2%	11.2 (15)	91.7%	92.4%	91.0%
14.9 (20)	92.4%	93.0%	91.0%	14.9 (20)	91.7%	93.0%	91.0%
18.7 (25)	93.0%	93.6%	91.7%	18.7 (25)	93.0%	93.6%	91.7%
22.4 (30)	93.6%	94.1%	91.7%	22.4 (30)	93.0%	93.6%	91.7%
29.8 (40)	94.1%	94.1%	92.4%	29.8 (40)	94.1%	94.1%	92.4%
37.3 (50)	94.1%	94.5%	93.0%	37.3 (50)	94.1%	94.5%	93.0%
44.8 (60)	94.5%	95.0%	93.6%	44.8 (60)	94.5%	95.0%	93.6%

56.9 (75)	94.5%	95.0%	93.6%	56.9 (75)	94.5%	95.4%	93.6%
74.6 (100)	95.0%	95.4%	93.6%	74.6 (100)	95.0%	95.4%	94.1%
93.3 (125)	95.0%	95.4%	94.1%	93.3 (125)	95.0%	95.4%	95.0%
112 (150)	95.4%	95.8%	94.1%	112 (150)	95.8%	95.8%	95.0%
149.2 (200)	95.4%	95.8%	95.0%	149.2 (200)	95.8%	96.2%	95.4%

I. Minimum Power Factor at Full Load and Rated Voltage: 90 percent at 1200 RPM, 1800 RPM and 3600 RPM.

J. All motors shall be premium efficiency type.

PART 3 - EXECUTION

3.1 INSTALLATION:

Install motors in accordance with manufacturer's recommendations, the NEC, NEMA, as shown on the drawings and/or as required by other sections of these specifications.

3.2 FIELD TESTS

Megger all motors after installation, before start-up. All shall test free from grounds.

- - - E N D - - -

SECTION 23 05 41
NOISE AND VIBRATION CONTROL FOR HVAC PIPING AND EQUIPMENT

PART 1 - GENERAL

1.1 DESCRIPTION

Noise criteria, vibration tolerance and vibration isolation for HVAC and plumbing work.

1.2 RELATED WORK

- A. Section 23 05 11, COMMON WORK RESULTS FOR HVAC: General mechanical requirements and items, which are common to more than one section of Division 23.
- B. Section 23 73 00, INDOOR CENTRAL-STATION AIR-HANDLING UNITS: Requirements for optional Air Handling Unit internal vibration isolation.
- C. Section 23 31 00, HVAC DUCTS and CASINGS: requirements for flexible duct connectors, sound attenuators and sound absorbing duct lining.
- D. SECTION 23 05 93, TESTING, ADJUSTING, and BALANCING FOR HVAC: requirements for sound and vibration tests.
- E. SECTION 23 37 00, AIR OUTLETS and INLETS: noise requirements for G-grilles.

1.3 QUALITY ASSURANCE

- A. Refer to article, QUALITY ASSURANCE in specification Section 23 05 11, COMMON WORK RESULTS FOR HVAC.
- B. Noise Criteria:
 - 1. Noise levels in all 8 octave bands due to equipment and duct systems shall not exceed following NC levels:

TYPE OF ROOM	NC LEVEL
Bathrooms and Toilet Rooms	40
Conference Rooms	35
Corridors	40
Reception/Waiting Areas	35
Locker Rooms	45
Offices, Large Open	40
Offices, Small Private	35
Workrooms	40

2. For equipment which has no sound power ratings scheduled on the plans, the contractor shall select equipment such that the foregoing noise criteria, local ordinance noise levels, and OSHA requirements are not exceeded. Selection procedure shall be in accordance with ASHRAE Fundamentals Handbook, Chapter 7, Sound and Vibration.
 3. An allowance, not to exceed 5db, may be added to the measured value to compensate for the variation of the room attenuating effect between room test condition prior to occupancy and design condition after occupancy which may include the addition of sound absorbing material, such as, furniture. This allowance may not be taken after occupancy. The room attenuating effect is defined as the difference between sound power level emitted to room and sound pressure level in room.
 4. In absence of specified measurement requirements, measure equipment noise levels three feet from equipment and at an elevation of maximum noise generation.
- C. Allowable Vibration Tolerances for Rotating, Non-reciprocating Equipment: Not to exceed a self-excited vibration maximum velocity of 5 mm per second (0.20 inch per second) RMS, filter in, when measured with a vibration meter on bearing caps of machine in vertical, horizontal and axial directions or measured at equipment mounting feet if bearings are concealed. Measurements for internally isolated fans and motors may be made at the mounting feet.

1.4 SUBMITTALS

- A. Submit in accordance with specification Section 01 33 23, SHOP DRAWINGS, PRODUCT DATA, and SAMPLES.
- B. Manufacturer's Literature and Data:
 1. Vibration isolators:
 - a. Floor mountings
 - b. Hangers
 - c. Thrust restraints
 2. Bases.
- C. Isolator manufacturer shall furnish with submittal load calculations for selection of isolators, including supplemental bases, based on lowest operating speed of equipment supported.

1.5 APPLICABLE PUBLICATIONS

- A. The publications listed below form a part of this specification to the extent referenced. The publications are referenced in the text by the basic designation only.
- B. American Society of Heating, Refrigerating and Air-Conditioning Engineers, Inc. (ASHRAE):
2009Fundamentals Handbook, Chapter 7, Sound and Vibration
- C. American Society for Testing and Materials (ASTM):
A123/A123M-09.....Standard Specification for Zinc (Hot-Dip Galvanized) Coatings on Iron and Steel Products
A307-07b.....Standard Specification for Carbon Steel Bolts and Studs, 60,000 PSI Tensile Strength
D2240-05(2010).....Standard Test Method for Rubber Property - Durometer Hardness
- D. Manufacturers Standardization (MSS):
SP-58-2009.....Pipe Hangers and Supports-Materials, Design and Manufacture
- E. Occupational Safety and Health Administration (OSHA):
29 CFR 1910.95.....Occupational Noise Exposure
- F. American Society of Civil Engineers (ASCE):
ASCE 7-10Minimum Design Loads for Buildings and Other Structures.
- G. American National Standards Institute / Sheet Metal and Air Conditioning Contractor's National Association (ANSI/SMACNA):
001-2008.....Seismic Restraint Manual: Guidelines for Mechanical Systems, 3rd Edition.
- H. International Code Council (ICC):
2009 IBC.....International Building Code.
- I. Department of Veterans Affairs (VA):
H-18-8 2010.....Seismic Design Requirements.

PART 2 - PRODUCTS

2.1 GENERAL REQUIREMENTS

- A. Type of isolator, base, and minimum static deflection shall be as required for each specific equipment application as recommended by

isolator or equipment manufacturer but subject to minimum requirements indicated herein and in the schedule on the drawings.

- B. Elastometric Isolators shall comply with ASTM D2240 and be oil resistant neoprene with a maximum stiffness of 60 durometer and have a straight-line deflection curve.
- C. Exposure to weather: Isolator housings to be either hot dipped galvanized or powder coated to ASTM B117 salt spray testing standards. Springs to be powder coated or electro galvanized. All hardware to be electro galvanized. In addition provide limit stops to resist wind velocity. Velocity pressure established by wind shall be calculated in accordance with section 1609 of the International Building Code. A minimum wind velocity of 75 mph shall be employed.
- D. Uniform Loading: Select and locate isolators to produce uniform loading and deflection even when equipment weight is not evenly distributed.
- E. Color code isolators by type and size for easy identification of capacity.

2.2 VIBRATION ISOLATORS

A. Floor Mountings:

- 1. Double Deflection Neoprene (Type N): Shall include neoprene covered steel support plated (top and bottom), friction pads, and necessary bolt holes.
- 2. Spring Isolators (Type S): Shall be free-standing, laterally stable and include acoustical friction pads and leveling bolts. Isolators shall have a minimum ratio of spring diameter-to-operating spring height of 1.0 and an additional travel to solid equal to 50 percent of rated deflection.
- 3. Spring Isolators with Vertical Limit Stops (Type SP): Similar to spring isolators noted above, except include a vertical limit stop to limit upward travel if weight is removed and also to reduce movement and spring extension due to wind loads. Provide clearance around restraining bolts to prevent mechanical short circuiting.
- 4. Pads (Type D), Washers (Type W), and Bushings (Type L): Pads shall be natural rubber or neoprene waffle, neoprene and steel waffle, or reinforced duck and neoprene. Washers and bushings shall be reinforced duck and neoprene. Washers and bushings shall be reinforced duck and neoprene. Size pads for a maximum load of 345 kPa (50 pounds per square inch).

- B. Hangers: Shall be combination neoprene and springs unless otherwise noted and shall allow for expansion of pipe.
1. Combination Neoprene and Spring (Type H): Vibration hanger shall contain a spring and double deflection neoprene element in series. Spring shall have a diameter not less than 0.8 of compressed operating spring height. Spring shall have a minimum additional travel of 50 percent between design height and solid height. Spring shall permit a 15 degree angular misalignment without rubbing on hanger box.
 2. Spring Position Hanger (Type HP): Similar to combination neoprene and spring hanger except hanger shall hold piping at a fixed elevation during installation and include a secondary adjustment feature to transfer load to spring while maintaining same position.
 3. Neoprene (Type HN): Vibration hanger shall contain a double deflection type neoprene isolation element. Hanger rod shall be separated from contact with hanger bracket by a neoprene grommet.
 4. Spring (Type HS): Vibration hanger shall contain a coiled steel spring in series with a neoprene grommet. Spring shall have a diameter not less than 0.8 of compressed operating spring height. Spring shall have a minimum additional travel of 50 percent between design height and solid height. Spring shall permit a 15 degree angular misalignment without rubbing on hanger box.
 5. Hanger supports for piping 50 mm (2 inches) and larger shall have a pointer and scale deflection indicator.
 6. Hangers used in seismic applications shall be provided with a neoprene and steel rebound washer installed $\frac{1}{4}$ ' clear of bottom of hanger housing in operation to prevent spring from excessive upward travel.
- C. Thrust Restraints (Type THR): Restraints shall provide a spring element contained in a steel frame with neoprene pads at each end attachment. Restraints shall have factory preset thrust and be field adjustable to allow a maximum movement of 6 mm (1/4 inch) when the fan starts and stops. Restraint assemblies shall include rods, angle brackets and other hardware for field installation.

2.4 BASES

- A. Rails (Type R): Design rails with isolator brackets to reduce mounting height of equipment and cradle machines having legs or bases that do

not require a complete supplementary base. To assure adequate stiffness, height of members shall be a minimum of 1/12 of longest base dimension but not less than 100 mm (4 inches). Where rails are used with neoprene mounts for small fans or close coupled pumps, extend rails to compensate overhang of housing.

- B. Integral Structural Steel Base (Type B): Design base with isolator brackets to reduce mounting height of equipment which require a complete supplementary rigid base. To assure adequate stiffness, height of members shall be a minimum of 1/12 of longest base dimension, but not less than 100 mm (four inches).
- C. Inertia Base (Type I): Base shall be a reinforced concrete inertia base. Pour concrete into a welded steel channel frame, incorporating prelocated equipment anchor bolts and pipe sleeves. Level the concrete to provide a smooth uniform bearing surface for equipment mounting. Provide grout under uneven supports. Channel depth shall be a minimum of 1/12 of longest dimension of base but not less than 150 mm (six inches). Form shall include 13-mm (1/2-inch) reinforcing bars welded in place on minimum of 203 mm (eight inch) centers running both ways in a layer 40 mm (1-1/2 inches) above bottom. Use height saving brackets in all mounting locations. Weight of inertia base shall be equal to or greater than weight of equipment supported to provide a maximum peak-to-peak displacement of 2 mm (1/16 inch).
- D. Curb Mounted Isolation Base (Type CB): Fabricate from aluminum to fit on top of standard curb with overlap to allow water run-off and have wind and water seals which shall not interfere with spring action. Provide resilient snubbers with 6 mm (1/4 inch) clearance for wind resistance. Top and bottom bearing surfaces shall have sponge type weather seals. Integralspring isolators shall comply with Spring Isolator (Type S) requirements.

2.5 SOUND ATTENUATING UNITS

Refer to specification Section 23 31 00, HVAC DUCTS and CASINGS.

PART 3 - EXECUTION

3.1 INSTALLATION

A. Vibration Isolation:

- 1. No metal-to-metal contact will be permitted between fixed and floating parts.

2. Connections to Equipment: Allow for deflections equal to or greater than equipment deflections. Electrical, drain, piping connections, and other items made to rotating or reciprocating equipment (pumps, compressors, etc.) which rests on vibration isolators, shall be isolated from building structure for first three hangers or supports with a deflection equal to that used on the corresponding equipment.
 3. Common Foundation: Mount each electric motor on same foundation as driven machine. Hold driving motor and driven machine in positive rigid alignment with provision for adjusting motor alignment and belt tension. Bases shall be level throughout length and width. Provide shims to facilitate pipe connections, leveling, and bolting.
 4. Provide heat shields where elastomers are subject to temperatures over 38 degrees C (100 degrees F).
 5. Extend bases for pipe elbow supports at discharge and suction connections at pumps. Pipe elbow supports shall not short circuit pump vibration to structure.
 6. Non-rotating equipment such as heat exchangers and convertors shall be mounted on isolation units having the same static deflection as the isolation hangers or support of the pipe connected to the equipment.
- B. Inspection and Adjustments: Check for vibration and noise transmission through connections, piping, ductwork, foundations, and walls. Adjust, repair, or replace isolators as required to reduce vibration and noise transmissions to specified levels.

3.2 ADJUSTING

- A. Adjust vibration isolators after piping systems are filled and equipment is at operating weight.
- B. Adjust limit stops on restrained spring isolators to mount equipment at normal operating height. After equipment installation is complete, adjust limit stops so they are out of contact during normal operation.
- C. Attach thrust limits at centerline of thrust and adjust to a maximum of 1/4inch (6-mm) movement during start and stop.
- D. Adjust active height of spring isolators.
- G. Torque anchor bolts according to equipment manufacturer's recommendations.

- - - E N D - - -

SELECTION GUIDE FOR VIBRATION ISOLATORS

EQUIPMENT	ON GRADE			20FT FLOOR SPAN			30FT FLOOR SPAN			40FT FLOOR SPAN			50FT FLOOR SPAN		
	BASE TYPE	ISOL TYPE	MIN DEFL	BASE TYPE	ISOL TYPE	MIN DEFL	BASE TYPE	ISOL TYPE	MIN DEFL	BASE TYPE	ISOL TYPE	MIN DEFL	BASE TYPE	ISOL TYPE	MIN DEFL
ROOF FANS															
ABOVE OCCUPIED AREAS:															
5 HP & OVER	---	---	---	CB	S	1.0	CB	S	1.0	CB	S	1.0	CB	S	1.0
CENTRIFUGAL FANS															
UP TO 50 HP:															
UP TO 200 RPM	B	N	0.3	B	S	2.5	B	S	2.5	B	S	3.5	B	S	3.5
201 - 300 RPM	B	N	0.3	B	S	2.0	B	S	2.5	B	S	2.5	B	S	3.5
301 - 500 RPM	B	N	0.3	B	S	2.0	B	S	2.0	B	S	2.5	B	S	3.5
501 RPM & OVER	B	N	0.3	B	S	2.0	B	S	2.0	B	S	2.0	B	S	2.5
AIR HANDLING UNIT PACKAGES															
FLOOR MOUNTED:															
UP THRU 5 HP	---	D	---	---	S	1.0	---	S	1.0	---	S	1.0	---	S	1.0
7-1/2 HP & OVER:															
UP TO 500 RPM	---	D	---	R	S, THR	1.5	R	S, THR	2.5	R	S, THR	2.5	R	S, THR	2.5
501 RPM & OVER	---	D	---	---	S, THR	0.8	R	S, THR	0.8	R	S, THR	1.5	R	S, THR	2.0

SECTION 23 05 93
TESTING, ADJUSTING, AND BALANCING FOR HVAC

PART 1 - GENERAL

1.1 DESCRIPTION

A. Testing, adjusting, and balancing (TAB) of heating, ventilating and air conditioning (HVAC) systems. TAB includes the following:

1. Planning systematic TAB procedures.
2. Design Review Report.
3. Systems Inspection report.
4. Duct Air Leakage test report.
5. Systems Readiness Report.
6. Balancing air and water distribution systems; adjustment of total system to provide design performance; and testing performance of equipment and automatic controls.
7. Vibration and sound measurements.
8. Recording and reporting results.

B. Definitions:

1. Basic TAB used in this Section: Chapter 37, "Testing, Adjusting and Balancing" of ASHRAE Handbook, "HVAC Applications".
2. TAB: Testing, Adjusting and Balancing; the process of checking and adjusting HVAC systems to meet design objectives.
3. AABC: Associated Air Balance Council.
4. NEBB: National Environmental Balancing Bureau.
5. Hydronic Systems: Includes chilled water, energy recovery, and heating hot water systems.
6. Air Systems: Includes all outside air, supply air, return air, exhaust air and relief air systems.
7. Flow rate tolerance: The allowable percentage variation, minus to plus, of actual flow rate from values (design) in the contract documents.

1.2 RELATED WORK

- A. Section 23 05 11, COMMON WORK RESULTS FOR HVAC: General Mechanical Requirements.
- B. Section 23 05 41, NOISE AND VIBRATION CONTROL FOR HVAC PIPING AND EQUIPMENT: Noise and Vibration Requirements.
- C. Section 23 07 11, HVAC INSULATION: Piping and Equipment Insulation.
- E. Section 23 36 00, AIR TERMINAL UNITS: Terminal Units Performance.

F. Section 23 31 00, HVAC DUCTS AND CASINGS: Duct Leakage.

G. Section 23 09 23, CONTROLS AND INSTRUMENTATION (DDC): Controls and Instrumentation Settings.

1.3 QUALITY ASSURANCE

A. Refer to Articles, Quality Assurance and Submittals, in Section 23 05 11, COMMON WORK RESULTS FOR HVAC.

B. Qualifications:

1. TAB Agency: The TAB agency shall be a subcontractor of the General Contractor and shall report to and be paid by the General Contractor.
2. The TAB agency shall be either a certified member of AABC or certified by the NEBB to perform TAB service for HVAC, water balancing and vibrations and sound testing of equipment. The certification shall be maintained for the entire duration of duties specified herein. If, for any reason, the agency loses subject certification during this period, the General Contractor shall immediately notify the COTR and submit another TAB firm for approval. Any agency that has been the subject of disciplinary action by either the AABC or the NEBB within the five years preceding Contract Award shall not be eligible to perform any work related to the TAB. All work performed in this Section and in other related Sections by the TAB agency shall be considered invalid if the TAB agency loses its certification prior to Contract completion, and the successor agency's review shows unsatisfactory work performed by the predecessor agency.
3. TAB Specialist: The TAB specialist shall be either a member of AABC or an experienced technician of the Agency certified by NEBB. The certification shall be maintained for the entire duration of duties specified herein. If, for any reason, the Specialist loses subject certification during this period, the General Contractor shall immediately notify the COTR and submit another TAB Specialist for approval. Any individual that has been the subject of disciplinary action by either the AABC or the NEBB within the five years preceding Contract Award shall not be eligible to perform any duties related to the HVAC systems, including TAB. All work specified in this Section and in other related Sections performed by the TAB specialist shall be considered invalid if the TAB Specialist loses

- its certification prior to Contract completion and must be performed by an approved successor.
4. TAB Specialist shall be identified by the General Contractor within 60 days after the notice to proceed. The TAB specialist will be coordinating, scheduling and reporting all TAB work and related activities and will provide necessary information as required by the COTR. The responsibilities would specifically include:
 - a. Shall directly supervise all TAB work.
 - b. Shall sign the TAB reports that bear the seal of the TAB standard. The reports shall be accompanied by report forms and schematic drawings required by the TAB standard, AABC or NEBB.
 - c. Would follow all TAB work through its satisfactory completion.
 - d. Shall provide final markings of settings of all HVAC adjustment devices.
 - e. Permanently mark location of duct test ports.
 5. All TAB technicians performing actual TAB work shall be experienced and must have done satisfactory work on a minimum of 3 projects comparable in size and complexity to this project. Qualifications must be certified by the TAB agency in writing.
- C. Test Equipment Criteria: The instrumentation shall meet the accuracy/calibration requirements established by AABC National Standards or by NEBB Procedural Standards for Testing, Adjusting and Balancing of Environmental Systems and instrument manufacturer. Provide calibration history of the instruments to be used for test and balance purpose.
- D. Tab Criteria:
1. One or more of the applicable AABC, NEBB or SMACNA publications, supplemented by ASHRAE Handbook "HVAC Applications" Chapter 36, and requirements stated herein shall be the basis for planning, procedures, and reports.
 2. Flow rate tolerance: Following tolerances are allowed. For tolerances not mentioned herein follow ASHRAE Handbook "HVAC Applications", Chapter 36, as a guideline. Air Filter resistance during tests, artificially imposed if necessary, shall be at least 90 percent of final values for pre-filters and after-filters.

- a. Air handling unit and all other fans, cubic meters/min (cubic feet per minute): Minus 0 percent to plus 10 percent.
- b. Air terminal units (maximum values): Minus 2 percent to plus 10 percent.
- c. Exhaust hoods/cabinets: 0 percent to plus 10 percent.
- d. Minimum outside air: 0 percent to plus 10 percent.
- e. Individual room air outlets and inlets, and air flow rates not mentioned above: Minus 2 percent to plus 10 percent except if the air to a space is 100 CFM or less the tolerance would be 0 to plus 5 percent.
- f. Heating hot water coils: Minus 5 percent to plus 5 percent.
- g. Chilled water coils: 0 percent to plus 5 percent.
3. Systems shall be adjusted for energy efficient operation as described in PART 3.
4. Typical TAB procedures and results shall be demonstrated to the COTR for one air distribution system (including all fans, three terminal units, three rooms) and one hydronic system (pumps and three coils) as follows:
 - a. When field TAB work begins.
 - b. During each partial final inspection and the final inspection for the project if requested by VA.

1.4 SUBMITTALS

- A. Submit in accordance with Section 01 33 23, SHOP DRAWINGS, PRODUCT DATA, AND SAMPLES.
- B. Submit names and qualifications of TAB agency and TAB specialists within 60 days after the notice to proceed. Submit information on three recently completed projects and a list of proposed test equipment.
- C. For use by the COTR staff, submit one complete set of applicable AABC or NEBB publications that will be the basis of TAB work.
- D. Submit Following for Review and Approval:
 1. Design Review Report within 90 days after the system layout on air and water side is completed by the Contractor.
 2. Systems inspection report on equipment and installation for conformance with design.
 3. Duct Air Leakage Test Report.
 4. Systems Readiness Report.

5. Intermediate and Final TAB reports covering flow balance and adjustments, performance tests, vibration tests and sound tests.
 6. Include in final reports uncorrected installation deficiencies noted during TAB and applicable explanatory comments on test results that differ from design requirements.
- E. Prior to request for Final or Partial Final inspection, submit completed Test and Balance report for the area.

1.5 APPLICABLE PUBLICATIONS

- A. The following publications form a part of this specification to the extent indicated by the reference thereto. In text the publications are referenced to by the acronym of the organization.
- B. American Society of Heating, Refrigerating and Air Conditioning Engineers, Inc. (ASHRAE):
- 2003.....HVAC Applications ASHRAE Handbook, Chapter 37,
Testing, Adjusting, and Balancing and Chapter
47, Sound and Vibration Control
- C. Associated Air Balance Council (AABC):
- 2002.....AABC National Standards for Total System
Balance
- D. National Environmental Balancing Bureau (NEBB):
- 7th Edition 2005Procedural Standards for Testing, Adjusting,
Balancing of Environmental Systems
- 1st Edition 1994Procedural Standards for the Measurement and
Assessment of Sound and Vibration
- 2nd Edition 1999Procedural Standards for Building Systems
Commissioning
- E. Sheet Metal and Air Conditioning Contractors National Association
(SMACNA):
- 3rd Edition 2002HVAC SYSTEMS-Testing, Adjusting and Balancing

PART 2 - PRODUCTS

2.1 PLUGS

Provide plastic plugs to seal holes drilled in ductwork for test purposes.

2.2 INSULATION REPAIR MATERIAL

See Section 23 07 11, HVAC INSULATION. Provide for repair of insulation removed or damaged for TAB work.

PART 3 - EXECUTION

3.1 GENERAL

- A. Refer to TAB Criteria in Article, Quality Assurance.
- B. Obtain applicable contract documents and copies of approved submittals for HVAC equipment and automatic control systems.

3.2 DESIGN REVIEW REPORT

The TAB Specialist shall review the Contract Plans and specifications and advise the COTR of any design deficiencies that would prevent the HVAC systems from effectively operating in accordance with the sequence of operation specified or prevent the effective and accurate TAB of the system. The TAB Specialist shall provide a report individually listing each deficiency and the corresponding proposed corrective action necessary for proper system operation.

3.3 SYSTEMS INSPECTION REPORT

- A. Inspect equipment and installation for conformance with design.
- B. The inspection and report is to be done after air distribution equipment is on site and duct installation has begun, but well in advance of performance testing and balancing work. The purpose of the inspection is to identify and report deviations from design and ensure that systems will be ready for TAB at the appropriate time.
- C. Reports: Follow check list format developed by AABC, NEBB or SMACNA, supplemented by narrative comments, with emphasis on air handling units and fans. Check for conformance with submittals. Verify that diffuser and register sizes are correct. Check air terminal unit installation including their duct sizes and routing.

3.4 DUCT AIR LEAKAGE TEST REPORT

See paragraphs "Duct leakage Tests and Repairs" in Section 23 31 00, HVAC DUCTS AND CASINGS for TAB agency's role and responsibilities in witnessing, recording and reporting of deficiencies.

3.5 SYSTEM READINESS REPORT

- A. Inspect each System to ensure that it is complete including installation and operation of controls.
- B. Verify that all items such as ductwork piping, ports, terminals, connectors, etc., that is required for TAB are installed. Provide a report to the COTR.

3.6 TAB REPORTS

- A. Submit an intermediate report for 25 percent of systems and equipment tested and balanced to establish satisfactory test results.
- B. The TAB contractor shall provide raw data immediately in writing to the COTR if there is a problem in achieving intended results before submitting a formal report.
- C. If over 20 percent of readings in the intermediate report fall outside the acceptable range, the TAB report shall be considered invalid and all contract TAB work shall be repeated and re-submitted for approval.
- D. Do not proceed with the remaining systems until intermediate report is approved by the COTR.

3.7 TAB PROCEDURES

- A. Tab shall be performed in accordance with the requirement of the Standard under which TAB agency is certified by either AABC or NEBB.
- B. General: During TAB all related system components shall be in full operation. Fan and pump rotation, motor loads and equipment vibration shall be checked and corrected as necessary before proceeding with TAB. Set controls and/or block off parts of distribution systems to simulate design operation of variable volume air or water systems for test and balance work.
- C. Coordinate TAB procedures with any phased construction completion requirements for the project. Provide TAB reports for each phase of the project prior to partial final inspections of each phase of the project.
- D. Allow sufficient time in construction schedule for TAB and submission of all reports for an organized and timely correction of deficiencies.
- E. Air Balance and Equipment Test: Include air handling units, fans, terminal units, room diffusers/outlets/inlets, computer room AC units, and laboratory fume hoods and cabinets.
 - 1. Artificially load air filters by partial blanking to produce air pressure drop of at least 90 percent of the design final pressure drop.
 - 2. Adjust fan speeds to provide design air flow. V-belt drives, including fixed pitch pulley requirements, are specified in Section 23 05 11, COMMON WORK RESULTS FOR HVAC.

3. Test and balance systems in all specified modes of operation, including variable volume, economizer, and fire emergency modes. Verify that dampers and other controls function properly.
 4. Variable air volume (VAV) systems:
 - a. Coordinate TAB, including system volumetric controls, with Section 23 09 23, CONTROLS AND INSTRUMENTATION (DDC).
 - b. Section 23 36 00, AIR TERMINAL UNITS, specifies that maximum and minimum flow rates for air terminal units (ATU) be factory set. Check and readjust ATU flow rates if necessary. Balance air distribution from ATU on full cooling maximum scheduled cubic meters per minute (cubic feet per minute). Reset room thermostats and check ATU operation from maximum to minimum cooling, to the heating mode, and back to cooling. Record and report the heating coil leaving air temperature when the ATU is in the maximum heating mode.
 5. Record final measurements for air handling equipment performance data sheets.
- F. Water Balance and Equipment Test: Include circulating pumps, convertors, and coils:
1. Adjust flow rates for equipment. Set coils and evaporator to values on equipment submittals, if different from values on contract drawings.
 2. Primary (variable volume) systems: Coordinate TAB with Section 23 09 23, CONTROLS AND INSTRUMENTATION (DDC). Balance systems at design water flow and then verify that variable flow controls function properly.
 3. Record final measurements for hydronic equipment on performance data sheets. Include entering and leaving water temperatures for heating and cooling coils, and for convertors. Include entering and leaving air temperatures (DB/WB for cooling coils) for air handling units and reheat coils. Make air and water temperature measurements at the same time.

3.8 VIBRATION TESTING

- A. Furnish instruments and perform vibration measurements as specified in Section 23 05 41, NOISE AND VIBRATION CONTROL FOR HVAC PIPING AND EQUIPMENT. Field vibration balancing is specified in Section 23 05 11, COMMON WORK RESULTS FOR HVAC. Provide measurements for all rotating

HVAC equipment of 373 watts (1/2 horsepower) and larger, including centrifugal/screw compressors, cooling towers, pumps, fans and motors.

- B. Record initial measurements for each unit of equipment on test forms and submit a report to the COTR. Where vibration readings exceed the allowable tolerance Contractor shall be directed to correct the problem. The TAB agency shall verify that the corrections are done and submit a final report to the COTR.

3.9 SOUND TESTING

- A. Perform and record required sound measurements in accordance with Paragraph, QUALITY ASSURANCE in Section 23 05 41, NOISE AND VIBRATION CONTROL FOR HVAC PIPING AND EQUIPMENT.
1. Take readings in rooms, approximately fifteen (15) percent of all rooms. The COTR may designate the specific rooms to be tested.
- B. Take measurements with a calibrated sound level meter and octave band analyzer of the accuracy required by AABC or NEBB.
- C. Sound reference levels, formulas and coefficients shall be according to ASHRAE Handbook, "HVAC Applications", Chapter 46, SOUND AND VIBRATION CONTROL.
- D. Determine compliance with specifications as follows:
1. When sound pressure levels are specified, including the NC Criteria in Section 23 05 41, NOISE AND VIBRATION CONTROL FOR HVAC PIPING AND EQUIPMENT:
- a. Reduce the background noise as much as possible by shutting off unrelated audible equipment.
- b. Measure octave band sound pressure levels with specified equipment "off."
- c. Measure octave band sound pressure levels with specified equipment "on."
- d. Use the DIFFERENCE in corresponding readings to determine the sound pressure due to equipment.

DIFFERENCE:	0	1	2	3	4	5 to 9	10 or More
FACTOR:	10	7	4	3	2	1	0

Sound pressure level due to equipment equals sound pressure level with equipment "on" minus FACTOR.

- e. Plot octave bands of sound pressure level due to equipment for typical rooms on a graph which also shows noise criteria (NC) curves.
2. When sound power levels are specified:
 - a. Perform steps 1.a. thru 1.d., as above.
 - b. For indoor equipment: Determine room attenuating effect, i.e., difference between sound power level and sound pressure level. Determined sound power level will be the sum of sound pressure level due to equipment plus the room attenuating effect.
 - c. For outdoor equipment: Use directivity factor and distance from noise source to determine distance factor, i.e., difference between sound power level and sound pressure level. Measured sound power level will be the sum of sound pressure level due to equipment plus the distance factor. Use 10 meters (30 feet) for sound level location.
3. Where sound pressure levels are specified in terms of dB(A), measure sound levels using the "A" scale of meter. Single value readings will be used instead of octave band analysis.
- E. Where measured sound levels exceed specified level, the installing contractor or equipment manufacturer shall take remedial action approved by the COTR and the necessary sound tests shall be repeated.

3.10 MARKING OF SETTINGS

Following approval of Tab final Report, the setting of all HVAC adjustment devices including valves, splitters and dampers shall be permanently marked by the TAB Specialist so that adjustment can be restored if disturbed at any time. Style and colors used for markings shall be coordinated with the COTR.

3.11 IDENTIFICATION OF TEST PORTS

The TAB Specialist shall permanently and legibly identify the location points of duct test ports. If the ductwork has exterior insulation, the identification shall be made on the exterior side of the insulation. All penetrations through ductwork and ductwork insulation shall be sealed to prevent air leaks and maintain integrity of vapor barrier.

- - - E N D - - -

SECTION 23 07 11
HVAC INSULATION

PART 1 - GENERAL

1.1 DESCRIPTION

- A. Field applied insulation for thermal efficiency and condensation control for
 - 1. HVAC piping, ductwork and equipment.
- B. Definitions
 - 1. ASJ: All service jacket, white finish facing or jacket.
 - 2. Air conditioned space: Space having air temperature and/or humidity controlled by mechanical equipment.
 - 3. Cold: Equipment, ductwork or piping handling media at design temperature of 16 degrees C (60 degrees F) or below.
 - 4. Concealed: Ductwork and piping above ceilings and in chases and pipe spaces.
 - 5. Exposed: Piping, ductwork, and equipment exposed to view in finished areas including mechanical and electrical equipment rooms or exposed to outdoor weather. Attics and crawl spaces where air handling units are located are considered to be mechanical rooms. Shafts, chases, unfinished attics, crawl spaces and pipe basements are not considered finished areas.
 - 6. FSK: Foil-scrim-kraft facing.
 - 7. Hot: HVAC Ductwork handling air at design temperature above 16 degrees C (60 degrees F); HVAC equipment or piping handling media above 41 degrees C (105 degrees F).
 - 8. Density: kg/m^3 - kilograms per cubic meter (Pcf - pounds per cubic foot).
 - 9. Runouts: Branch pipe connections up to 25-mm (one-inch) nominal size to fan coil units or reheat coils for terminal units.
 - 10. Thermal conductance: Heat flow rate through materials.
 - a. Flat surface: Watt per square meter (BTU per hour per square foot).
 - b. Pipe or Cylinder: Watt per square meter (BTU per hour per linear foot).

11. Thermal Conductivity (k): Watt per meter, per degree C (BTU per inch thickness, per hour, per square foot, per degree F temperature difference).
12. Vapor Retarder (Vapor Barrier): A material which retards the transmission (migration) of water vapor. Performance of the vapor retarder is rated in terms of permance (perms). For the purpose of this specification, vapor retarders shall have a maximum published permance of 0.1 perms and vapor barriers shall have a maximum published permance of 0.001 perms.
13. HPS: High pressure steam (415 kPa [60 psig] and above).
14. HPR: High pressure steam condensate return.
15. MPS: Medium pressure steam (110 kPa [16 psig] thru 414 kPa [59 psig]).
16. MPR: Medium pressure steam condensate return.
17. LPS: Low pressure steam (103 kPa [15 psig] and below).
18. LPR: Low pressure steam condensate gravity return.
19. PC: Pumped condensate.
20. HHWS: Hot water heating supply.
21. HHWR: Hot water heating return.
22. GH: Hot glycol-water heating supply.
23. GHR: Hot glycol-water heating return.
24. FWPD: Feedwater pump discharge.
25. FWPS: Feedwater pump suction.
26. CTPD: Condensate transfer pump discharge.
27. CTPS: Condensate transfer pump suction.
28. VR: Vacuum condensate return.
29. CPD: Condensate pump discharge.
30. R: Pump recirculation.
31. FOS: Fuel oil supply.
32. FOR: Fuel oil return.
33. CW: Cold water.
34. SW: Soft water.
35. HW: Hot water.
36. CHWS: Chilled water supply.
37. CHWR: Chilled water return.
38. GC: Chilled glycol-water supply.
39. GCR: Chilled glycol-water return.

40. RS: Refrigerant suction.

41. PVDC: Polyvinylidene chloride vapor retarder jacketing, white.

1.2 RELATED WORK

- A. Section 07 84 00, FIRESTOPPING: Mineral fiber and bond breaker behind sealant.
- B. Section 23 05 11, COMMON WORK RESULTS FOR HVAC: General mechanical requirements and items, which are common to more than one section of Division 23.
- C. Section 23 05 41, NOISE AND VIBRATION CONTROL FOR HVAC PIPING and EQUIPMENT
- D. Section 23 21 23, HYDRONIC PUMPS
- E. Section 23 21 13, HYDRONIC PIPING and Section 23 22 13, STEAM and CONDENSATE HEATING PIPING: Piping and equipment.
- F. Section 23 21 13, HYDRONIC PIPING: Hot water, chilled water, and glycol piping.
- G. Section 23 31 00, HVAC DUCTS AND CASINGS: Ductwork, plenum and fittings.

1.3 QUALITY ASSURANCE

- A. Refer to article QUALITY ASSURANCE, in Section 23 05 11, COMMON WORK RESULTS FOR HVAC.

- B. Criteria:

- 1. Comply with NFPA 90A, particularly paragraphs 4.3.3.1 through 4.3.3.6, 4.3.10.2.6, and 5.4.6.4, parts of which are quoted as follows:

4.3.3.1 Pipe insulation and coverings, duct coverings, duct linings, vapor retarder facings, adhesives, fasteners, tapes, and supplementary materials added to air ducts, plenums, panels, and duct silencers used in duct systems, unless otherwise provided for in 4.3.3.1.1 or 4.3.3.1.2., shall have, in the form in which they are used, a maximum flame spread index of 25 without evidence of continued progressive combustion and a maximum smoke developed index of 50 when tested in accordance with NFPA 255, Standard Method of Test of Surface Burning Characteristics of Building Materials.

4.3.3.1.1 Where these products are to be applied with adhesives, they shall be tested with such adhesives applied, or the adhesives used shall have a maximum flame spread index of 25 and a maximum smoke developed index of 50 when in the final dry state. (See 4.2.4.2.)

4.3.3.1.2 The flame spread and smoke developed index requirements of 4.3.3.1.1 shall not apply to air duct weatherproof coverings

where they are located entirely outside of a building, do not penetrate a wall or roof, and do not create an exposure hazard.

4.3.3.2 Closure systems for use with rigid and flexible air ducts tested in accordance with UL 181, Standard for Safety Factory-Made Air Ducts and Air Connectors, shall have been tested, listed, and used in accordance with the conditions of their listings, in accordance with one of the following:

(1) UL 181A, Standard for Safety Closure Systems for Use with Rigid Air Ducts and Air Connectors

(2) UL 181B, Standard for Safety Closure Systems for Use with Flexible Air Ducts and Air Connectors

4.3.3.3 Air duct, panel, and plenum coverings and linings, and pipe insulation and coverings shall not flame, glow, smolder, or smoke when tested in accordance with a similar test for pipe covering, ASTM C 411, Standard Test Method for Hot-Surface Performance of High-Temperature Thermal Insulation, at the temperature to which they are exposed in service.

4.3.3.3.1 In no case shall the test temperature be below 121°C (250°F).

4.3.3.4 Air duct coverings shall not extend through walls or floors that are required to be fire stopped or required to have a fire resistance rating, unless such coverings meet the requirements of 5.4.6.4.

4.3.3.5* Air duct linings shall be interrupted at fire dampers to prevent interference with the operation of devices.

4.3.3.6 Air duct coverings shall not be installed so as to conceal or prevent the use of any service opening.

4.3.10.2.6 Materials exposed to the airflow shall be noncombustible or limited combustible and have a maximum smoke developed index of 50 or comply with the following.

4.3.10.2.6.1 Electrical wires and cables and optical fiber cables shall be listed as noncombustible or limited combustible and have a maximum smoke developed index of 50 or shall be listed as having a maximum peak optical density of 0.5 or less, an average optical density of 0.15 or less, and a maximum flame spread distance of 1.5 m (5 ft) or less when tested in accordance with NFPA 262, Standard Method of Test for Flame Travel and Smoke of Wires and Cables for Use in Air-Handling Spaces.

4.3.10.2.6.4 Optical-fiber and communication raceways shall be listed as having a maximum peak optical density of 0.5 or less, an average optical density of 0.15 or less, and a maximum flame spread distance of 1.5 m (5 ft) or less when tested in accordance with UL 2024, Standard for Safety Optical-Fiber Cable Raceway.

4.3.10.2.6.6 Supplementary materials for air distribution systems shall be permitted when complying with the provisions of 4.3.3.

5.4.6.4 Where air ducts pass through walls, floors, or partitions that are required to have a fire resistance rating and where fire

dampers are not required, the opening in the construction around the air duct shall be as follows:

- (1) Not exceeding a 25.4 mm (1 in.) average clearance on all sides
 - (2) Filled solid with an approved material capable of preventing the passage of flame and hot gases sufficient to ignite cotton waste when subjected to the time-temperature fire conditions required for fire barrier penetration as specified in NFPA 251, *Standard Methods of Tests of Fire Endurance of Building Construction and Materials*
2. Test methods: ASTM E84, UL 723, or NFPA 255.
 3. Specified k factors are at 24 degrees C (75 degrees F) mean temperature unless stated otherwise. Where optional thermal insulation material is used, select thickness to provide thermal conductance no greater than that for the specified material. For pipe, use insulation manufacturer's published heat flow tables. For domestic hot water supply and return, run out insulation and condensation control insulation, no thickness adjustment need be made.
 4. All materials shall be compatible and suitable for service temperature, and shall not contribute to corrosion or otherwise attack surface to which applied in either the wet or dry state.
- C. Every package or standard container of insulation or accessories delivered to the job site for use must have a manufacturer's stamp or label giving the name of the manufacturer and description of the material.

1.4 SUBMITTALS

- A. Submit in accordance with Section 01 33 23, SHOP DRAWINGS, PRODUCT DATA, and SAMPLES.
- B. Shop Drawings:
 1. All information, clearly presented, shall be included to determine compliance with drawings and specifications and ASTM, federal and military specifications.
 - a. Insulation materials: Specify each type used and state surface burning characteristics.
 - b. Insulation facings and jackets: Each type used. Make it clear that white finish will be furnished for exposed ductwork, casings and equipment.
 - c. Insulation accessory materials: Each type used.

d. Manufacturer's installation and fitting fabrication instructions for flexible unicellular insulation.

e. Make reference to applicable specification paragraph numbers for coordination.

C. Samples:

1. Each type of insulation: Minimum size 100 mm (4 inches) square for board/block/ blanket; 150 mm (6 inches) long, full diameter for round types.
2. Each type of facing and jacket: Minimum size 100 mm (4 inches square).
3. Each accessory material: Minimum 120 ML (4 ounce) liquid container or 120 gram (4 ounce) dry weight for adhesives / cement / mastic.

1.5 STORAGE AND HANDLING OF MATERIAL

Store materials in clean and dry environment, pipe covering jackets shall be clean and unmarred. Place adhesives in original containers. Maintain ambient temperatures and conditions as required by printed instructions of manufacturers of adhesives, mastics and finishing cements.

1.6 APPLICABLE PUBLICATIONS

A. The publications listed below form a part of this specification to the extent referenced. The publications are referenced in the text by basic designation only.

B. Federal Specifications (Fed. Spec.):

L-P-535E (2)- 99.....Plastic Sheet (Sheeting): Plastic Strip; Poly (Vinyl Chloride) and Poly (Vinyl Chloride - Vinyl Acetate), Rigid.

C. Military Specifications (Mil. Spec.):

MIL-A-3316C (2)-90.....Adhesives, Fire-Resistant, Thermal Insulation

MIL-A-24179A (1)-87.....Adhesive, Flexible Unicellular-Plastic Thermal Insulation

MIL-C-19565C (1)-88.....Coating Compounds, Thermal Insulation, Fire-and Water-Resistant, Vapor-Barrier

MIL-C-20079H-87.....Cloth, Glass; Tape, Textile Glass; and Thread, Glass and Wire-Reinforced Glass

D. American Society for Testing and Materials (ASTM):

- A167-99(2004).....Standard Specification for Stainless and
Heat-Resisting Chromium-Nickel Steel Plate,
Sheet, and Strip
- B209-07.....Standard Specification for Aluminum and
Aluminum-Alloy Sheet and Plate
- C411-05.....Standard test method for Hot-Surface
Performance of High-Temperature Thermal
Insulation
- C449-07.....Standard Specification for Mineral Fiber
Hydraulic-Setting Thermal Insulating and
Finishing Cement
- C533-09.....Standard Specification for Calcium Silicate
Block and Pipe Thermal Insulation
- C534-08.....Standard Specification for Preformed Flexible
Elastomeric Cellular Thermal Insulation in
Sheet and Tubular Form
- C547-07.....Standard Specification for Mineral Fiber pipe
Insulation
- C552-07.....Standard Specification for Cellular Glass
Thermal Insulation
- C553-08.....Standard Specification for Mineral Fiber
Blanket Thermal Insulation for Commercial and
Industrial Applications
- C585-09.....Standard Practice for Inner and Outer Diameters
of Rigid Thermal Insulation for Nominal Sizes
of Pipe and Tubing (NPS System) R (1998)
- C612-10.....Standard Specification for Mineral Fiber Block
and Board Thermal Insulation
- C1126-04.....Standard Specification for Faced or Unfaced
Rigid Cellular Phenolic Thermal Insulation
- C1136-10.....Standard Specification for Flexible, Low
Permeance Vapor Retarders for Thermal
Insulation
- D1668-97a (2006).....Standard Specification for Glass Fabrics (Woven
and Treated) for Roofing and Waterproofing

- E84-10.....Standard Test Method for Surface Burning
Characteristics of Building
Materials
- E119-09c.....Standard Test Method for Fire Tests of Building
Construction and Materials
- E136-09b.....Standard Test Methods for Behavior of Materials
in a Vertical Tube Furnace at 750 degrees C
(1380 F)
- E. National Fire Protection Association (NFPA):
- 90A-09.....Standard for the Installation of Air
Conditioning and Ventilating Systems
- 96-08.....Standards for Ventilation Control and Fire
Protection of Commercial Cooking Operations
- 101-09.....Life Safety Code
- 251-06.....Standard methods of Tests of Fire Endurance of
Building Construction Materials
- 255-06.....Standard Method of tests of Surface Burning
Characteristics of Building Materials
- F. Underwriters Laboratories, Inc (UL):
- 723.....UL Standard for Safety Test for Surface Burning
Characteristics of Building Materials with
Revision of 09/08
- G. Manufacturer's Standardization Society of the Valve and Fitting
Industry (MSS):
- SP58-2009.....Pipe Hangers and Supports Materials, Design,
and Manufacture

PART 2 - PRODUCTS

2.1 MINERAL FIBER OR FIBER GLASS

- A. ASTM C612 (Board, Block), Class 1 or 2, density 48 kg/m³ (3 pcf), k = 0.037 (0.26) at 24 degrees C (75 degrees F), external insulation for temperatures up to 204 degrees C (400 degrees F) with foil scrim (FSK) facing.
- B. ASTM C553 (Blanket, Flexible) Type I, Class B-5, Density 32 kg/m³ (2 pcf), k = 0.04 (0.27) at 24 degrees C (75 degrees F), for use at temperatures up to 204 degrees C (400 degrees F) with foil scrim (FSK) facing.

- C. ASTM C547 (Pipe Fitting Insulation and Preformed Pipe Insulation), Class 1, $k = 0.037$ (0.26) at 24 degrees C (75 degrees F), for use at temperatures up to 230 degrees C (450 degrees F) with an all service vapor retarder jacket with polyvinyl chloride premolded fitting covering.

2.2 MINERAL WOOL OR REFRACTORY FIBER

- A. Comply with Standard ASTM C612, Class 3, 450 degrees C (850 degrees F).

2.3 RIGID CELLULAR PHENOLIC FOAM

- A. Preformed (molded) pipe insulation, ASTM C1126, type III, grade 1, $k = 0.021$ (0.15) at 10 degrees C (50 degrees F), for use at temperatures up to 121 degrees C (250 degrees F) with all service vapor retarder jacket with polyvinyl chloride premolded fitting covering.
- B. Equipment and Duct Insulation, ASTM C 1126, type II, grade 1, $k = 0.021$ (0.15) at 10 degrees C (50 degrees F), for use at temperatures up to 121 degrees C (250 degrees F) with rigid cellular phenolic insulation and covering, and all service vapor retarder jacket.

2.4 CELLULAR GLASS CLOSED-CELL

- A. Comply with Standard ASTM C177, C518, density 120 kg/m³ (7.5 pcf) nominal, $k = 0.033$ (0.29) at 24~~0~~ degrees C (75 degrees F).
- B. Pipe insulation for use at temperatures up to 200 degrees C (400 degrees F) with all service vapor retarder jacket.

2.5 FLEXIBLE ELASTOMERIC CELLULAR THERMAL

ASTM C177, C518, $k = 0.039$ (0.27) at 24 degrees C (75 degrees F), flame spread not over 25, smoke developed not over 50, for temperatures from minus 4 degrees C (40 degrees F) to 93 degrees C (200 degrees F). No jacket required.

2.6 CALCIUM SILICATE

- A. Preformed pipe Insulation: ASTM C533, Type I and Type II with indicator denoting asbestos-free material.
- B. Premolded Pipe Fitting Insulation: ASTM C533, Type I and Type II with indicator denoting asbestos-free material.
- C. Equipment Insulation: ASTM C533, Type I and Type II
- D. Characteristics:

Insulation Characteristics		
ITEMS	TYPE I	TYPE II

Temperature, maximum degrees C (degrees F)	649 (1200)	927 (1700)
Density (dry), Kg/m ³ (lb/ ft ³)	232 (14.5)	288 (18)
Thermal conductivity: Min W/ m K (Btu in/h ft ² degrees F)@ mean temperature of 93 degrees C (200 degrees F)	0.059 (0.41)	0.078 (0.540)
Surface burning characteristics: Flame spread Index, Maximum	0	0
Smoke Density index, Maximum	0	0

2.6 INSULATION FACINGS AND JACKETS

- A. Vapor Retarder, higher strength with low water permeance ≤ 0.02 or less perm rating, Beach puncture 50 units for insulation facing on exposed ductwork, casings and equipment, and for pipe insulation jackets. Facings and jackets shall be all service type (ASJ) or PVDC Vapor Retarder jacketing.
- B. ASJ jacket shall be white kraft bonded to 0.025 mm (1 mil) thick aluminum foil, fiberglass reinforced, with pressure sensitive adhesive closure. Comply with ASTM C1136. Beach puncture 50 units, Suitable for painting without sizing. Jackets shall have minimum 40 mm (1-1/2 inch) lap on longitudinal joints and minimum 75 mm (3 inch) butt strip on end joints. Butt strip material shall be same as the jacket. Lap and butt strips shall be self-sealing type with factory-applied pressure sensitive adhesive.
- C. Vapor Retarder medium strength with low water vapor permeance of 0.02 or less perm rating), Beach puncture 25 units: Foil-Scrim-Kraft (FSK) or PVDC vapor retarder jacketing type for concealed ductwork and equipment.
- D. Field applied vapor barrier jackets shall be provided, in addition to the specified facings and jackets, on all exterior piping and ductwork as well as on interior piping and ductwork exposed to outdoor air (i.e.; in ventilated attics, piping in ventilated (not air conditioned) spaces, etc.) conveying fluids below ambient temperature. The vapor barrier jacket shall consist of a multi-layer laminated cladding with a maximum water vapor permeance of 0.001 perms. The minimum puncture

resistance shall be 35 cm-kg (30 inch-pounds) for interior locations and 92 cm-kg (80 inch-pounds) for exterior or exposed locations or where the insulation is subject to damage.

- E. Glass Cloth Jackets: Presized, minimum 0.18 kg per square meter (7.8 ounces per square yard), 2000 kPa (300 psig) bursting strength with integral vapor retarder where required or specified. Weather proof if utilized for outside service.
- F. Factory composite materials may be used provided that they have been tested and certified by the manufacturer.
- G. Pipe fitting insulation covering (jackets): Fitting covering shall be premolded to match shape of fitting and shall be polyvinyl chloride (PVC) conforming to Fed Spec L-P-335, composition A, Type II Grade GU, and Type III, minimum thickness 0.7 mm (0.03 inches). Provide color matching vapor retarder pressure sensitive tape.

2.7 REMOVABLE INSULATION JACKETS

- A. Insulation and Jacket:
 - 1. Non-Asbestos Glass mat, type E needled fiber.
 - 2. Temperature maximum of 450°F, Maximum water vapor transmission of 0.00 perm, and maximum moisture absorption of 0.2 percent by volume.
 - 3. Jacket Material: Silicon/fiberglass and LFP 2109 pure PTFE.
 - 4. Construction: One piece jacket body with three-ply braided pure Teflon or Kevlar thread and insulation sewn as part of jacket. Belt fastened.

2.8 PIPE COVERING PROTECTION SADDLES

- A. Cold pipe support: Premolded pipe insulation 180 degrees (half-shells) on bottom half of pipe at supports. Material shall be cellular glass insulation of the same thickness as adjacent insulation.

Nominal Pipe Size and Accessories Material (Insert Blocks)	
Nominal Pipe Size mm (inches)	Insert Blocks mm (inches)
Up through 125 (5)	150 (6) long
150 (6)	150 (6) long
200 (8), 250 (10), 300 (12)	225 (9) long
350 (14), 400 (16)	300 (12) long
450 through 600 (18 through 24)	350 (14) long

- B. Warm or hot pipe supports: Premolded pipe insulation (180 degree half-shells) on bottom half of pipe at supports. Material shall be cellular glass or calcium silicate. Insulation at supports shall have same thickness as adjacent insulation.

2.9 ADHESIVE, MASTIC, CEMENT

- A. Mil. Spec. MIL-A-3316, Class 1: Jacket and lap adhesive and protective finish coating for insulation.
- B. Mil. Spec. MIL-A-3316, Class 2: Adhesive for laps and for adhering insulation to metal surfaces.
- C. Mil. Spec. MIL-A-24179, Type II Class 1: Adhesive for installing flexible unicellular insulation and for laps and general use.
- D. Mil. Spec. MIL-C-19565, Type I: Protective finish for outdoor use.
- E. Mil. Spec. MIL-C-19565, Type I or Type II: Vapor barrier compound for indoor use.
- F. ASTM C449: Mineral fiber hydraulic-setting thermal insulating and finishing cement.
- G. Other: Insulation manufacturers' published recommendations.

2.10 MECHANICAL FASTENERS

- A. Pins, anchors: Welded pins, or metal or nylon anchors with galvanized steel-coated or fiber washer, or clips. Pin diameter shall be as recommended by the insulation manufacturer.
- B. Staples: Outward clinching monel or galvanized steel.
- C. Wire: 1.3 mm thick (18 gage) soft annealed galvanized or 1.9 mm (14 gage) copper clad steel or nickel copper alloy.
- D. Bands: 13 mm (0.5 inch) nominal width, brass, galvanized steel, aluminum or stainless steel.

2.11 REINFORCEMENT AND FINISHES

- A. Glass fabric, open weave: ASTM D1668, Type III (resin treated) and Type I (asphalt treated).
- B. Glass fiber fitting tape: Mil. Spec MIL-C-20079, Type II, Class 1.
- C. Tape for Flexible Elastomeric Cellular Insulation: As recommended by the insulation manufacturer.
- D. Hexagonal wire netting: 25 mm (one inch) mesh, 0.85 mm thick (22 gage) galvanized steel.
- E. Corner beads: 50 mm (2 inch) by 50 mm (2 inch), 0.55 mm thick (26 gage) galvanized steel; or, 25 mm (1 inch) by 25 mm (1 inch), 0.47 mm thick

(28 gage) aluminum angle adhered to 50 mm (2 inch) by 50 mm (2 inch) Kraft paper.

- F. PVC fitting cover: Fed. Spec L-P-535, Composition A, 11-86 Type II, Grade GU, with Form B Mineral Fiber insert, for media temperature 4 degrees C (40 degrees F) to 121 degrees C (250 degrees F). Below 4 degrees C (40 degrees F) and above 121 degrees C (250 degrees F). Provide double layer insert. Provide color matching vapor barrier pressure sensitive tape.

2.12 FIRESTOPPING MATERIAL

Other than pipe and duct insulation, refer to Section 07 84 00 FIRESTOPPING.

2.13 FLAME AND SMOKE

Unless shown otherwise all assembled systems shall meet flame spread 25 and smoke developed 50 rating as developed under ASTM, NFPA and UL standards and specifications. See paragraph 1.3 "Quality Assurance".

PART 3 - EXECUTION

3.1 GENERAL REQUIREMENTS

- A. Required pressure tests of duct and piping joints and connections shall be completed and the work approved by the COTR for application of insulation. Surface shall be clean and dry with all foreign materials, such as dirt, oil, loose scale and rust removed.
- B. Except for specific exceptions, insulate entire specified equipment, piping (pipe, fittings, valves, accessories), and duct systems. Insulate each pipe and duct individually. Do not use scrap pieces of insulation where a full length section will fit.
- C. Insulation materials shall be installed in a first class manner with smooth and even surfaces, with jackets and facings drawn tight and smoothly cemented down at all laps. Insulation shall be continuous through all sleeves and openings, except at fire dampers and duct heaters (NFPA 90A). Vapor retarders shall be continuous and uninterrupted throughout systems with operating temperature 16 degrees C (60 degrees F) and below. Lap and seal vapor retarder over ends and exposed edges of insulation. Anchors, supports and other metal projections through insulation on cold surfaces shall be insulated and vapor sealed for a minimum length of 150 mm (6 inches).

- D. Install vapor stops at all insulation terminations on either side of valves, pumps and equipment and particularly in straight lengths of pipe insulation.
- E. Construct insulation on parts of equipment such as chilled water pumps and heads of chillers, convertors and heat exchangers that must be opened periodically for maintenance or repair, so insulation can be removed and replaced without damage. Install insulation with bolted 1 mm thick (20 gage) galvanized steel or aluminum covers as complete units, or in sections, with all necessary supports, and split to coincide with flange/split of the equipment.
- F. Insulation on hot piping and equipment shall be terminated square at items not to be insulated, access openings and nameplates. Cover all exposed raw insulation with white sealer or jacket material.
- G. Protect all insulations outside of buildings with aluminum jacket using lock joint or other approved system for a continuous weather tight system. Access doors and other items requiring maintenance or access shall be removable and sealable.
- H. HVAC work not to be insulated:
 - 1. Exhaust air ducts and plenums, and ventilation exhaust air shafts.
 - 2. Equipment: Expansion tanks, hot water pumps, steam condensate pumps.
 - 3. In hot piping: Unions, flexible connectors, control valves, PRVs, safety valves and discharge vent piping, vacuum breakers, thermostatic vent valves, steam traps 20 mm (3/4 inch) and smaller, exposed piping through floor for convectors and radiators. Insulate piping to within approximately 75 mm (3 inches) of uninsulated items.
- I. Apply insulation materials subject to the manufacturer's recommended temperature limits. Apply adhesives, mastic and coatings at the manufacturer's recommended minimum coverage.
- J. Elbows, flanges and other fittings shall be insulated with the same material as is used on the pipe straights. The elbow/ fitting insulation shall be field-fabricated, mitered or factory prefabricated to the necessary size and shape to fit on the elbow/ fitting. Use of polyurethane spray-foam to fill a PVC elbow jacket is prohibited on cold applications.
- K. Firestop Pipe and Duct insulation:

1. Provide firestopping insulation at fire and smoke barriers through penetrations. Fire stopping insulation shall be UL listed as defines in Section 07 84 00, FIRESTOPPING.
 2. Pipe and duct penetrations requiring fire stop insulation including, but not limited to the following:
 - a. Pipe risers through floors
 - b. Pipe or duct chase walls and floors
 - c. Smoke partitions
 - d. Fire partitions
- K. Provide metal jackets over insulation as follows:
1. All piping and ducts exposed to outdoor weather.
 2. Piping exposed in building, within 1800 mm (6 feet) of the floor, that connects to sterilizers and laundry equipment. Jackets may be applied with pop rivets. Provide aluminum angle ring escutcheons at wall, ceiling or floor penetrations.
 3. A 50 mm (2 inch) overlap is required at longitudinal and circumferential joints.

3.2 INSULATION INSTALLATION

A. Mineral Fiber Board:

1. Faced board: Apply board on pins spaced not more than 300 mm (12 inches) on center each way, and not less than 75 mm (3 inches) from each edge of board. In addition to pins, apply insulation bonding adhesive to entire underside of horizontal metal surfaces. Butt insulation edges tightly and seal all joints with laps and butt strips. After applying speed clips cut pins off flush and apply vapor seal patches over clips.
2. Plain board:
 - a. Insulation shall be scored, beveled or mitered to provide tight joints and be secured to equipment with bands spaced 225 mm (9 inches) on center for irregular surfaces or with pins and clips on flat surfaces. Use corner beads to protect edges of insulation.
 - b. For hot equipment: Stretch 25 mm (1 inch) mesh wire, with edges wire laced together, over insulation and finish with insulating and finishing cement applied in one coat, 6 mm (1/4 inch) thick, trowel led to a smooth finish.

- c. For cold equipment: Apply meshed glass fabric in a tack coat 1.5 to 1.7 square meter per liter (60 to 70 square feet per gallon) of vapor mastic and finish with mastic at 0.3 to 0.4 square meter per liter (12 to 15 square feet per gallon) over the entire fabric surface.
 - d. Chilled water pumps: Insulate with removable and replaceable 1 mm thick (20 gage) aluminum or galvanized steel covers lined with insulation. Seal closure joints/flanges of covers with gasket material. Fill void space in enclosure with flexible mineral fiber insulation.
3. Exposed, unlined ductwork and equipment in unfinished areas, mechanical and electrical equipment rooms and attics, and duct work exposed to outdoor weather:
- a. 50 mm (2 inch) thick insulation faced with ASJ (white all service jacket): Supply air duct.
 - b. 40 mm (1-1/2 inch) thick insulation faced with ASJ: Return air duct, mixed air plenums and prefilter housing.
 - c. Outside air intake ducts: 25 mm (one inch) thick insulation faced with ASJ.
 - d. Exposed, unlined supply and return ductwork exposed to outdoor weather: 50 mm (2 inch) thick insulation faced with a reinforcing membrane and two coats of vapor barrier mastic or multi-layer vapor barrier with a maximum water vapor permeability of 0.001 perms.
4. Cold equipment: 40 mm (1-1/2 inch) thick insulation faced with ASJ.
- a. Chilled water pumps, water filter, chemical feeder pot or tank.
5. Hot equipment: 40 mm (1-1/2 inch) thick insulation faced with ASJ.
- a. Convertors, air separators, steam condensate pump receivers.
 - b. Reheat coil casing and separation chambers on steam humidifiers located above ceilings.
6. Laundry: Hot exhaust ducts from dryers and from ironers, where duct is exposed in the laundry.
- B. Flexible Mineral Fiber Blanket:
- 1. Adhere insulation to metal with 75 mm (3 inch) wide strips of insulation bonding adhesive at 200 mm (8 inches) on center all around duct. Additionally secure insulation to bottom of ducts exceeding 600 mm (24 inches) in width with pins welded or adhered on

- 450 mm (18 inch) centers. Secure washers on pins. Butt insulation edges and seal joints with laps and butt strips. Staples may be used to assist in securing insulation. Seal all vapor retarder penetrations with mastic. Sagging duct insulation will not be acceptable. Install firestop duct insulation where required.
2. Supply air ductwork to be insulated includes main and branch ducts from AHU discharge to room supply outlets, and the bodies of ceiling outlets to prevent condensation. Insulate sound attenuator units, coil casings and damper frames. To prevent condensation insulate trapeze type supports and angle iron hangers for flat oval ducts that are in direct contact with metal duct.
 3. Concealed supply air ductwork.
 - a. Above ceilings at a roof level, in attics, and duct work exposed to outdoor weather: 50 mm (2 inch) thick insulation faced with FSK.
 - b. Above ceilings for other than roof level: 40 mm (1 ½ inch) thick insulation faced with FSK.
 4. Concealed return air duct:
 - a. Above ceilings at a roof level, unconditioned areas, and in chases with external wall or containing steam piping; 40 mm (1-1/2 inch) thick, insulation faced with FSK.
 - b. Concealed return air ductwork in other locations need not be insulated.
 5. Concealed outside air duct: 40 mm (1-1/2 inch) thick insulation faced with FSK.
- C. Molded Mineral Fiber Pipe and Tubing Covering:
1. Fit insulation to pipe or duct, aligning longitudinal joints. Seal longitudinal joint laps and circumferential butt strips by rubbing hard with a nylon sealing tool to assure a positive seal. Staples may be used to assist in securing insulation. Seal all vapor retarder penetrations on cold piping with a generous application of vapor barrier mastic. Provide inserts and install with metal insulation shields at outside pipe supports. Install freeze protection insulation over heating cable.
 2. Contractor's options for fitting, flange and valve insulation:

- a. Insulating and finishing cement for sizes less than 100 mm (4 inches) operating at surface temperature of 16 degrees C (61 degrees F) or more.
 - b. Factory premolded, one piece PVC covers with mineral fiber, (Form B), inserts. Provide two insert layers for pipe temperatures below 4 degrees C (40 degrees F), or above 121 degrees C (250 degrees F). Secure first layer of insulation with twine. Seal seam edges with vapor barrier mastic and secure with fitting tape.
 - c. Factory molded, ASTM C547 or field mitered sections, joined with adhesive or wired in place. For hot piping finish with a smoothing coat of finishing cement. For cold fittings, 16 degrees C (60 degrees F) or less, vapor seal with a layer of glass fitting tape imbedded between two 2 mm (1/16 inch) coats of vapor barrier mastic.
 - d. Fitting tape shall extend over the adjacent pipe insulation and overlap on itself at least 50 mm (2 inches).
3. Nominal thickness in millimeters and inches specified in the schedule at the end of this section.
- D. Cellular Glass Insulation:
1. Pipe and tubing, covering nominal thickness in millimeters and inches as specified in the schedule at the end of this section.
 2. Cold equipment: 50 mm (2 inch) thick insulation faced with ASJ for chilled water pumps, water filters, chemical feeder pots or tanks, expansion tanks, air separators and air purgers.
 3. Exposed, unlined supply and return ductwork exposed to outdoor weather: 50 mm (2 inch) thick insulation faced with a reinforcing membrane and two coats of vapor barrier mastic or multi-layer vapor barrier with a water vapor permeability of 0.00 perms.

3.3 PIPE INSULATION SCHEDULE

Provide insulation for piping systems as scheduled below:

Insulation Thickness Millimeters (Inches)					
		Nominal Pipe Size Millimeters (Inches)			
Operating Temperature Range/Service	Insulation Material	Less than	25 - 32 (1 - 1¼)	38 - 75 (1½ - 3)	100 (4) and Above

		25 (1)			
122-177 degrees C (251-350 degrees F) (HPS, MPS)	Mineral Fiber (Above ground piping only)	75 (3)	100 (4)	113 (4.5)	113 (4.5)
93-260 degrees C (200-500 degrees F) (HPS, HPR)	Calcium Silicate	100 (4)	125 (5)	150 (6)	150 (6)
100-121 degrees C (212-250 degrees F) (HPR, MPR, LPS, vent piping from PRV Safety Valves, Condensate receivers and flash tanks)	Mineral Fiber (Above ground piping only)	62 (2.5)	62 (2.5)	75 (3.0)	75 (3.0)
100-121 degrees C (212-250 degrees F) (HPR, MPR, LPS, vent piping from PRV Safety Valves, Condensate receivers and flash tanks)	Rigid Cellular Phenolic Foam	50 (2.0)	50 (2.0)	75 (3.0)	75 (3.0)
38-94 degrees C (100-200 degrees F) (LPR, PC, HHWS, HHWR, GH and GHR)	Mineral Fiber (Above ground piping only)	38 (1.5)	38 (1.5)	50 (2.0)	50 (2.0)
38-99 degrees C (100-211 degrees F) (LPR, PC, HHWS, HHWR, GH and GHR)	Rigid Cellular Phenolic Foam	38 (1.5)	38 (1.5)	50 (2.0)	50 (2.0)
38-94 degrees C (100-200 degrees F) (LPR, PC, HWH, HHWR, GH and GHR)	Flexible Elastomeric Cellular Thermal (Above ground piping only)	38 (1.5)	38 (1.5)	----	----
4-16 degrees C (40-60 degrees F)	Rigid Cellular Phenolic Foam	38 (1.5)	38 (1.5)	38 (1.5)	38 (1.5)

VA PROJECT NO. 541-13-102
 CBLH PROJECT NO. 14836

(CHWS, CHWR, GC, GCR and RS for DX refrigeration)					
4-16 degrees C (40-60 degrees F) (CHWS, CHWR, GC, GCR and RS for DX refrigeration)	Cellular Glass Closed- Cell	38 (1.5)	38 (1.5)	38 (1.5)	38 (1.5)
(40-60 degrees F) (CH, CHR, GC, GCR and RS for DX refrigeration)	Flexible Elastomeric Cellular Thermal (Above ground piping only)	38 (1.5)	38 (1.5)	38 (1.5)	38 (1.5)

- - - E N D - - -

VAMC REPURPOSE ADMINISTRATION MEDICAL FILE ROOM
 FOR BIDDING AND CONSTRUCTION 3/26/12

SECTION 23 09 23
CONTROLS AND INSTRUMENTATION (DDC)

PART 1 - GENERAL

1.1 DESCRIPTION

- A. The control system(s) shall be as indicated on the project documents, point list, drawings and described in these specifications. This scope of work shall include a complete and working system including all engineering, programming, controls and installation materials, installation labor, commissioning and start-up, training, final project documentation and warranty.
- B. Temperature controls shall be Andover. All controls work shall interface with existing Andover building control system.
- C. Engineering Control Center (ECC) shall include:
 - 1. Operator Workstation Web-Browser User Interface (UI).
 - 2. Ethernet, IP Supervisory Network.
 - 3. Graphic Operational Interface.
 - 4. Software Configuration Tools (SCT).
 - 5. Scheduling and Alarm Management software.
 - 6. Local ACC-LON or Infinet-2 networks.
 - 7. Network Area Controllers (NAC).
 - 8. Unitary Control Units (UCU).
 - 9. Connected I/O devices.
 - 10. Third party system Data Integration.
- D. The Controls Contractor's work shall include all labor, materials, special tools, equipment, enclosures, power supplies, software, software licenses, Project specific software configurations and database entries, interfaces, wiring, tubing, installation, labeling, engineering, calibration, documentation, submittals, testing, verification, training services, permits and licenses, transportation, shipping, handling, administration, supervision, management, insurance, Warranty, specified services and items required by the Contract for the complete and fully functional Controls Systems.
- E. Following control devices and systems shall be used to provide the functional requirements of HVAC equipment and systems.
 - 1. Direct Digital Control (DDC) of HVAC equipment and systems.
 - 2. Terminal units and similar units for control of room environment conditions may be equipped with integral controls furnished and installed by the equipment manufacturer or field mounted. Refer to equipment specifications and as indicated in project documents.

- F. Base bid includes the tying into ECC and the installation of new DDC controls as indicated on the temperature control diagrams and the I/O Points List.
- G. Connect the new work to the new ECC system operator workstation located in the new mechanical room. System shall operate and function as one complete system including one database of control point objects and global control logic capabilities. Facility operators shall have complete operations and control capability over all systems, new and existing including; monitoring, trending, graphing, scheduling, alarm management, global point sharing, global strategy deployment, graphical operations interface and custom reporting as specified. Modify the existing ECC, if necessary, to accommodate the additional control points.
- H. The control subcontractor shall supply as required, the necessary equipment to interface between any existing and new system Network Area Controllers (NAC) as part of this contract. Number of area controllers required is dependent on the type and quantity of devices, hardware and software points provided. Network area controllers are same as remote controller units (RCU).
- I. The control systems shall be designed such that each mechanical system shall operate under stand-alone mode. Temperature Controls contractor shall provide controllers for each mechanical system. In the event of a network communication failure, or the loss of any other controller, the control system shall continue to operate independently. Failure of the ECC shall have no effect on the field controllers, including those involved with global strategies.
- J. The Top End of the NAC shall communicate using American Society of Heating and Refrigerating Engineers/American National Standards Institute (ASHRAE/ANSI) Standard 135(BACnet) protocol. The NAC shall reside on the IP Ethernet (ISO 8802-3) local area network, and provide information via standard object types and application services. The Bottom End of the NAC, the unit level controllers and all other field devices shall reside on the ACC-LON or Infinet-2 networks, and provide data using standard network variable types and configuration properties.
- K. The intent of this specification is to provide a peer-to peer networked, distributed control system.
- L. The control system shall accommodate simultaneously multiple user operation and the access to the system should be limited only by operator password.

1.2 RELATED WORK

- A. Section 28 31 00, FIRE DETECTION AND ALARM.
- B. Section 23 05 11, COMMON WORK RESULTS FOR HVAC.
- C. Section 23 21 13, HYDRONIC PIPING.
- D. Section 23 36 00, AIR TERMINAL UNITS.
- E. Section 23 31 00, HVAC DUCTS AND CASINGS.
- F. Section 23 05 93, TESTING, ADJUSTING, AND BALANCING FOR HVAC.
- G. Section 26 05 11, REQUIREMENTS FOR ELECTRICAL INSTALLATIONS.
- H. Section 26 05 33, RACEWAY AND BOXES FOR ELECTRICAL SYSTEMS.
- I. Section 26 05 21, LOW-VOLTAGE ELECTRICAL POWER CONDUCTORS AND CABLES (600 VOLTS AND BELOW).
- J. Section 26 27 26, WIRING DEVICES.

1.3 DEFINITION

- A. Algorithm: A logical procedure for solving a recurrent mathematical problem; A prescribed set of well-defined rules or processes for the solution of a problem in a finite number of steps.
- B. ACU: Auxiliary Control Unit (ACU) used for controls of air handling units, reports to RCU.
- C. Analog: A continuously varying signal value (e.g., temperature, current, velocity etc.
- D. BACnet: Building Automation Control Network Protocol, ASHRAE Standard 135.
- E. Baud: It is a signal change in a communication link. One signal change can represent one or more bits of information depending on type of transmission scheme. Simple peripheral communication is normally one bit per Baud. (e.g., Baud rate = 78,000 Baud/sec is 78,000 bits/sec, if one signal change = 1 bit).
- F. Binary: A two-state system where a high signal level represents an "ON" condition and an "OFF" condition is represented by a low signal level.
- G. BMP or bmp: Suffix, computerized image file, used after the period in a DOS-based computer file to show that the file is an image stored as a series of pixels.
- H. Bus Topology: A network topology that physically interconnects workstations and network devices in parallel on a network segment.
- I. Control Unit (CU): Generic term for any controlling unit, stand-alone, microprocessor based, digital controller residing on secondary LAN or Primary LAN, used for local controls or global controls. In this specification, there are three types of control units are used; Unitary Control Unit (UCU), Auxiliary Control Unit (ACU), and Remote Control Unit (RCU).

- J. Deadband: A temperature range over which no heating or cooling is supplied, i.e., 22-25 degrees C (72-78 degrees F), as opposed to a single point change over or overlap).
- K. Diagnostic Program: A software test program, which is used to detect and report system or peripheral malfunctions and failures. Generally, this system is performed at the initial startup of the system.
- L. Direct Digital Control (DDC): Microprocessor based control including Analog/Digital conversion and program logic. A control loop or subsystem in which digital and analog information is received and processed by a microprocessor, and digital control signals are generated based on control algorithms and transmitted to field devices in order to achieve a set of predefined conditions.
- M. Distributed Control System: A system in which the processing of system data is decentralized and control decisions can and are made at the subsystem level. System operational programs and information are provided to the remote subsystems and status is reported back to the Engineering Control Center. Upon the loss of communication with the Engineering Control center, the subsystems shall be capable of operating in a stand-alone mode using the last best available data.
- N. Download: The electronic transfer of programs and data files from a central computer or operation workstation with secondary memory devices to remote computers in a network (distributed) system.
- O. DXF: An AutoCAD 2-D graphics file format. Many CAD systems import and export the DXF format for graphics interchange.
- P. Electrical Control: A control circuit that operates on line or low voltage and uses a mechanical means, such as a temperature sensitive bimetal or bellows, to perform control functions, such as actuating a switch or positioning a potentiometer.
- Q. Electronic Control: A control circuit that operates on low voltage and uses a solid-state components to amplify input signals and perform control functions, such as operating a relay or providing an output signal to position an actuator.
- R. Engineering Control Center (ECC): The centralized control point for the intelligent control network. The ECC comprises of personal computer and connected devices to form a single workstation.
- S. Ethernet: A trademark for a system for exchanging messages between computers on a local area network using coaxial, fiber optic, or twisted-pair cables.
- T. Firmware: Firmware is software programmed into read only memory (ROM) chips. Software may not be changed without physically altering the chip.

- U. FTT-10A: Echelon Transmitter-Free Topology Transceiver.
- V. GIF: Abbreviation of Graphic interchange format.
- W. Graphic Program (GP): Program used to produce images of air handler systems, fans, chillers, pumps, and building spaces. These images can be animated and/or color-coded to indicate operation of the equipment.
- X. Graphic Sequence of Operation: It is a graphical representation of the sequence of operation, showing all inputs and output logical blocks.
- Y. I/O Unit: The section of a digital control system through which information is received and transmitted. I/O refers to analog input (AI, digital input (DI), analog output (AO) and digital output (DO). Analog signals are continuous and represent temperature, pressure, flow rate etc, whereas digital signals convert electronic signals to digital pulses (values), represent motor status, filter status, on-off equipment etc.
- Z. I/P: Internet Protocol-global network, connecting workstations and other host computers, servers etc. to share the information.
- AA. JPEG: A standardized image compression mechanism stands for Joint Photographic Experts Group, the original name of the committee that wrote the standard.
- BB. Local Area Network (LAN): A communication bus that interconnects operator workstation and digital controllers for peer-to-peer communications, sharing resources and exchanging information.
- CC. LonMark: An association comprising of suppliers and installers of LonTalk products. The Association provides guidelines for the implementation of the LonTalk protocol to ensure interoperability through Standard implementation.
- DD. LonTalk: An open standard protocol developed by the Echelon Corporation that uses a "Neuron Chip" for communication.
- EE. LonWorks: Network technology developed by the Echelon Corporation.
- FF. Network: A set of computers or other digital devices communicating with each other over a medium such as wire, coax, fiber optics cable etc.
- GG. Network Area Controller: Digital controller, supports a family of auxiliary control units and unitary control units, and communicates with peer-to-peer network for transmission of global data.
- HH. Network Repeater: A device that receives data packet from one network and rebroadcasts to another network. No routing information is added to the protocol.
- II. MS/TP: Master-slave/token-passing.
- JJ. Operating system (OS): Software, which controls the execution of computer application programs.

- KK. PCX: File type for an image file. When photographs are scanned onto a personal computer they can be saved as PCX files and viewed or changed by a special application program as Photo Shop.
- LL. Peripheral: Different components that make the control system function as one unit. Peripherals include monitor, printer, and I/O unit.
- MM. Peer-to-Peer: A networking architecture that treats all network stations as equal partners.
- NN. PICS: Protocol Implementation Conformance Statement.
- OO. UCU: Unitary Control Unit, digital controller, dedicated to a specific piece of equipment, such as VAV boxes, chillers, fan coil units, heat exchangers etc.

1.4 QUALITY ASSURANCE

A. Criteria:

1. The core control system equipment shall be compatible with the existing control system (existing control system by Andover Continuum by Schneider Electric). Compatibility includes communication between existing and new controls and visibility and/or control of all new and existing points.
2. The Controls and Instrumentation System Contractor shall be a primary equipment manufacturer's partner that is regularly engaged in the engineering, programming, installation and service of total integrated Facility Management Systems of similar size, scope and complexity to the EEC specified in this Contract. Distributors and wholesalers will not be acceptable.
3. Single Source Responsibility of subcontractor: The Contractor shall obtain hardware and software supplied under this Section and delegates the responsibility to a single source controls installation subcontractor. The controls subcontractor shall be responsible for the complete design, installation, and commissioning of the system. The controls subcontractor shall be in the business of design, installation and service of such building automation control systems similar in size and complexity.
4. Equipment and Materials: Equipment and materials shall be cataloged products of manufacturers regularly engaged in production and installation of HVAC control systems. Products shall be manufacturer's latest standard design and have been tested and proven in actual use.
5. The controls subcontractor shall provide a list of no less than ten similar projects, which have building control systems as specified in this Section. These projects must be on-line and functional such that

the Department of Veterans Affairs (VA) representative would observe the control systems in full operation.

6. The controls subcontractor shall have (minimum of three years) experience in design and installation of building automation systems similar in performance to those specified in this Section. Provide evidence of experience by submitting resumes of the project manager, the local branch manager, project engineer, the application engineering staff, and the electronic technicians who would be involved with the supervision, the engineering, and the installation of the control systems. Training and experience of these personnel shall not be less than three years. Failure to disclose this information will be a ground for disqualification of the supplier.
7. The controls subcontractor shall have in-place facility within 70 miles with technical staff, spare parts inventory for the next five (5) years, and necessary test and diagnostic equipment to support the control systems.
8. Provide a competent and experienced Project Manager employed by the Controls Contractor. The Project Manager shall be supported as necessary by other Contractor employees in order to provide professional engineering, technical and management service for the work. The Project Manager shall attend scheduled Project Meetings as required and shall be empowered to make technical, scheduling and related decisions on behalf of the Controls Contractor.

B. Codes and Standards:

1. All work shall conform to the applicable Codes and Standards.
2. Electronic equipment shall conform to the requirements of FCC Regulation, Class A or CFR 47 Part 15, Governing Radio Frequency Electromagnetic Interference, and be so labeled.
3. Peer-to-peer controllers, unitary controllers shall confirm to the requirements of UL/CUL 916, FCC CFR 47 Part 15, ICES-003, EN55022, AS/NZS 3548, Class A, CE.

1.5 PERFORMANCE

A. The system shall conform to the following:

1. Graphic Display: The system shall display up to 4 graphics on a single screen with a minimum of (75) dynamic points per graphic. All current data shall be displayed within (10) seconds of the request.
2. Graphic Refresh: The system shall update all dynamic points with current data within (10) seconds. Data refresh shall be automatic, without operator intervention.

3. Object Command: The maximum time between the command of a binary object by the operator and the reaction by the device shall be (10) seconds. Analog objects shall start to adjust within (3) seconds.
4. Object Scan: All changes of state and change of analog values shall be transmitted over the high-speed network such that any data used or displayed at a controller or work-station will be current, within the prior (10) seconds.
5. Alarm Response Time: The maximum time from when an object goes into alarm to when it is annunciated at the workstation shall not exceed (10) seconds.
6. Program Execution Frequency: Custom and standard applications shall be capable of running as often as once every (5) seconds. The Contractor shall be responsible for selecting execution times consistent with the mechanical process under control.
7. Performance: Programmable Controllers shall be able to execute DDC PID control loops at a selectable frequency from at least once every five (5) seconds. The controller shall scan and update the process value and output generated by this calculation at this same frequency.
8. Multiple Alarm Annunciations: All workstations on the network shall receive alarms within (5) seconds of each other.
9. Reporting Accuracy: Listed below are minimum acceptable reporting accuracies for all values reported by the specified system:

Measured Variable	Reported Accuracy
Space temperature	±0.5 degrees C (±1 degrees F)
Ducted air temperature	±1.0 degrees C [±2 degrees F]
Outdoor air temperature	±1.0 degrees C [±2 degrees F]
Water temperature	±0.5 degrees C [±1 degrees F]
Relative humidity	±2 percent RH
Water flow	±5 percent of full scale
Air flow (terminal)	±10 percent of reading
Air flow (measuring stations)	±5 percent of reading
Air pressure (ducts)	±25 Pa [±0.1 "W.G.]
Air pressure (space)	±3 Pa [±0.001 "W.G.]
Water pressure	±2 percent of full scale *Note 1
Electrical Power	5 percent of reading

Note 1: for both absolute and differential pressure

1.6 WARRANTY

- A. Labor and materials for control systems shall be warranted for a period as specified under Warranty in GENERAL CONDITIONS.
- B. Control system failures during the warranty period shall be adjusted, repaired, or replaced at no cost or reduction in service to the owner. The system includes all computer equipment, transmission equipment, and all sensors and control devices.
- C. The on-line support service shall allow the Controls supplier to dial out over telephone lines to monitor and control the facility's building automation system. This remote connection to the facility shall be within two (2) hours of the time that the problem is reported. This coverage shall be extended to include normal business hours, after business hours, weekend and holidays. If the problem cannot be resolved with on-line support services, the Controls supplier shall dispatch the qualified personnel to the job site to resolve the problem within 24 hours after the problem is reported.
- D. Controls and Instrumentation subcontractor shall be responsible for temporary operations and maintenance of the control systems during the construction period until final commissioning, training of facility operators and acceptance of the project by VA.

1.7 SUBMITTALS

- A. Submit shop drawings in accordance with Section 01 33 23, SHOP DRAWINGS, PRODUCT DATA and SAMPLES.
- B. Manufacturer's literature and data for all components including the following:
 - 1. A wiring diagram for each type of input device and output device including DDC controllers, modems, repeaters, etc. Diagram shall show how the device is wired and powered, showing typical connections at the digital controllers and each power supply, as well as the device itself. Show for all field connected devices, including but not limited to, control relays, motor starters, electric or electronic actuators, and temperature pressure, flow and humidity sensors and transmitters.
 - 2. A diagram of each terminal strip, including digital controller terminal strips, terminal strip location, termination numbers and the associated point names.
 - 3. Control dampers and control valves schedule, including the size and pressure drop.
 - 4. Installation instructions for smoke dampers and combination smoke/fire dampers, if furnished.

5. Catalog cut sheets of all equipment used. This includes, but is not limited to DDC controllers, panels, peripherals, airflow measuring stations and associated components, and auxiliary control devices such as sensors, actuators, and control dampers. When manufacturer's cut sheets apply to a product series rather than a specific product, the data specifically applicable to the project shall be highlighted. Each submitted piece of literature and drawings should clearly reference the specification and/or drawings that it supposed to represent.
 6. Sequence of operations for each HVAC system and the associated control diagrams. Equipment and control labels shall correspond to those shown on the drawings.
 7. Color prints of proposed graphics with a list of points for display.
- C. Product Certificates: Compliance with Article, QUALITY ASSURANCE.
- D. As Built Control Drawings:
1. Furnish three (3) copies of as-built drawings for each control system. The documents shall be submitted for approval prior to final completion.
 2. Furnish one (1) stick set of applicable control system prints for each mechanical system for wall mounting. The documents shall be submitted for approval prior to final completion.
 3. Furnish one (1) CD-ROM in CAD DWG and/or .DXF format for the drawings noted in subparagraphs above.
- E. Operation and Maintenance (O/M) Manuals):
1. Submit in accordance with Article, INSTRUCTIONS, in Specification Section 01 00 00, GENERAL REQUIREMENTS.
 2. Include the following documentation:
 - a. General description and specifications for all components, including logging on/off, alarm handling, producing trend reports, overriding computer control, and changing set points and other variables.
 - b. Detailed illustrations of all the control systems specified for ease of maintenance and repair/replacement procedures, and complete calibration procedures.
 - c. One copy of the final version of all software provided including operating systems, programming language, operator workstation software, and graphics software.
 - d. Complete troubleshooting procedures and guidelines for all systems.
 - e. Complete operating instructions for all systems.

- f. Recommended preventive maintenance procedures for all system components including a schedule of tasks for inspection, cleaning and calibration. Provide a list of recommended spare parts needed to minimize downtime.
 - g. Licenses, guaranty, and other pertaining documents for all equipment and systems.
 - h. Training Manuals: Submit the course outline and training material to the Owner for approval three (3) weeks prior to the training to VA facility personnel. These persons will be responsible for maintaining and the operation of the control systems, including programming. The Owner reserves the right to modify any or all of the course outline and training material.
- F. Submit Performance Report to COTR prior to final inspection.

1.8 INSTRUCTIONS

- A. Instructions to VA operations personnel: Perform in accordance with Article, INSTRUCTIONS, in Specification Section 01 00 00, GENERAL REQUIREMENTS, and as noted below.
- 1. First Phase: Formal instructions to the VA facilities personnel for a total of 24 hours (in 4 hour increments), conducted sometime between the completed installation and prior to the performance test period of the control system, at a time mutually agreeable to the Contractor and the VA.
 - 2. Second Phase: This phase of training shall comprise of on the job training during start-up, checkout period, and performance test period. VA facilities personnel will work with the Contractor's installation and test personnel on a daily basis during start-up and checkout period. During the performance test period, controls subcontractor will provide 48 hours of instructions to the VA facilities personnel.
 - 3. The O/M Manuals shall contain approved submittals as outlined in Article 1.7, SUBMITTALS. The Controls subcontractor will review the manual contents with VA facilities personnel during second phase of training.

1.9 PROJECT CONDITIONS (ENVIRONMENTAL CONDITIONS OF OPERATION)

- A. The ECC and peripheral devices and system support equipment shall be designed to operate in ambient condition of 20 to 35 degrees C (65 to 90 degrees F) at a relative humidity of 20 to 80 percent non-condensing.
- B. The CUs and associated equipment used in controlled environment shall be mounted in NEMA 1 enclosures for operation at 0 to 49 degrees C (32 to

120 degrees F) at a relative humidity of 10 to 95 percent non-condensing.

- C. The CUs used outdoors shall be mounted in NEMA 4 waterproof enclosures, and shall be rated for operation at -40 to 65 degrees C (-40 to 150 degrees F).
- D. All electronic equipment shall operate properly with power fluctuations of plus 10 percent to minus 15 percent of nominal supply voltage.
- E. Sensors and controlling devices shall be designed to operate in the environment, which they are sensing or controlling.

1.10 APPLICABLE PUBLICATIONS

- A. The publications listed below form a part of this specification to the extent referenced. The publications are referenced in the text by the basic designation only.
- B. American Society of Heating, Refrigerating, and Air-Conditioning Engineers (ASHRAE):
 - 135-01.....BACNET Building Automation and Control Networks
- C. American Society of Mechanical Engineers (ASME):
 - B16.18-01.....Cast Copper Alloy Solder Joint Pressure Fittings.
 - B16.22-01.....Wrought Copper and Copper Alloy Solder Joint Pressure Fittings.
- D. American Society of Testing Materials (ASTM):
 - B32-02.....Specification for Solder Metal
 - B88-02.....Specifications for Seamless Copper Tube
 - B88M-99.....Specification for Seamless Copper Tube (Metric)
 - B280-02.....Specification for Seamless Copper Tube for Air-Conditioning and Refrigeration Field Service
 - D2737-03.....Specification for Polyethylene Tube
- E. Federal Communication Commission (FCC):
 - Rules and Regulations Volume II-July, Part A Radio Frequency Devices.
- F. Institute of Electrical and Electronic Engineers (IEEE):
 - 802.3-03.....Information Technology-Telecommunications and Information Exchange between Systems-Local and Metropolitan Area Networks- Specific Requirements-Part 3: Carrier Sense Multiple Access with Collision Detection (CSMA/CD)
- G. Instrument Society of America (ISA):
 - S7.0.01-00.....Quality Standard for Instrument Air
- H. National Fire Protection Association (NFPA):
 - 70-05.....National Electric Code

90A-03.....Standard for Installation of Air-Conditioning
and Ventilation Systems

I. Underwriter Laboratories Inc (UL):

94-01.....Test for Flammability of Parts and Devices and
Appliances

294-01.....Access Control System Units

486A-01.....Wire Connectors and Soldering Lugs for Use with
Copper Conductors

486B-01.....Wire Connectors for use with Aluminum Conductors

555S-03.....Leakage Ratings for Dampers for Use in Smoke
Control Systems

916-02.....Energy Management

1076-99.....Proprietary Burglar Alarm Units and Systems

PART 2 - PRODUCTS

2.1 CONTROLS SYSTEM ARCHITECTURE

A. General

1. The Controls System shall consist of multiple Nodes and associated equipment connected by industry standard digital and communication network arrangements.
2. The Operator Workstations, Servers and principal network computer equipment shall be standard products of recognized major manufacturers available through normal PC and computer vendor channels - not "Clones" assembled by a third-party subcontractor.
3. Provide licenses for all software residing on and used by the Controls Systems and transfer these licenses to the Owner prior to completion.
4. The networks shall, at minimum, comprise, as necessary, the following:
 - a. Operator Workstations - fixed and portable as required by the Specifications.
 - b. Network computer processing, data storage and communication equipment including Servers and digital data processors.
 - c. Routers, bridges, switches, hubs, modems, interfaces and the like communication equipment.
 - d. Active processing network area controllers connected to programmable field panels and controllers together with their power supplies and associated equipment.
 - e. Addressable elements, sensors, transducers and end devices.
 - f. Third-party equipment interfaces as required by the Contract Documents.

- g. Other components required for a complete and working Control Systems as specified.
- B. The Specifications for the individual elements and component subsystems shall be minimum requirements and shall be augmented as necessary by the Contractor to achieve both compliance with all applicable codes, standards and to meet all requirements of the Contract Documents.
- C. Network Architecture
 - 1. The Controls System Application network shall utilize an open architecture capable of each and all of the following:
 - a. Utilizing standard Ethernet communications and operate at a minimum speed of 10/100 Mbps.
 - 2. The networks shall utilize only copper and optical fiber communication media as appropriate and to comply with the applicable codes, ordinances and regulations.
 - 3. All necessary telephone lines, ISDN lines and internet Service Provider services and connections will be provided by the owner.
 - 4. The Controls Contractor shall provide all IT interfacing equipment and cabling to a detail coordinated with the Owner.
- D. Third Party Interfaces:
 - 1. The Controls Systems shall include necessary hardware, equipment and software to allow data communications between the Controls Systems and building systems supplied by other trades.
 - 2. The other manufacturers and contractors supplying other associated systems and equipment will provide their necessary hardware, software and start-up at their cost and will cooperate fully with the Controls Contractor in a timely manner and at their cost to ensure complete functional integration.
- E. Servers
 - 1. Utilize new Controls System Application Server(s) to archive historical data including trends, alarm and event histories and transaction logs.
 - 2. Access to all information on the Controls Systems Server(s) shall be through the same browser Operator Interface functionality used to access individual nodes. When logged onto a Server the Operator will be able to also interact with any other NAC on the Controls As required for the functional operation of the Controls Systems, the Controls Contractor shall provide all necessary digital processor programmable Server(s). These Server(s) shall be utilized for Controls Systems Application configuration, for archiving, reporting and trending of data, for Operator transaction archiving and

reporting, for network information management, for alarm annunciation, for Operator Interface tasks, for Controls Application management and the like. These Server(s) shall utilize IT industry standard data base platforms such as Microsoft Windows 2000 Server or Windows Server 2003, with Microsoft SQL Server 2000.

2.2 DIRECT DIGITAL CONTROLLERS

- A. (NAC) Network Area Controllers shall be stand-alone, multi-tasking, multi-user, real-time digital processor complete with all hardware, software, and communications interfaces, power supplies. The Controls System shall be designed and implemented entirely for use and operation on the Internet. NACs shall have access to data within the industry standard IT network to the Data Server and other NACs as needed to accomplish required global control strategies.
1. NACs shall provide both standalone and networked direct digital control of mechanical and electrical building system controllers as required by the Specifications. The primary NAC shall support a minimum of [5,000] field points together with all associated features, sequences, schedules, applications required for a fully functional distributed processing operation.
 2. NACs shall monitor and report communication status to the Controls Systems Application. The Controls Systems shall provide a system advisory upon communication failure and restoration.
 3. All NACs on the network shall be equipped with all software functionality necessary to operate the complete user interface, including graphics, via a Browser connected to the Node on the network or directly via a local port on the NAC.
 4. All NAC shall be provided with face mounted LED type annunciation to continually display its operational mode, power and communications.
 5. The controllers shall reside on the Ethernet local area network and provide Read (Initiate) and Write (Execute) services as defined in Clauses 15.5 and 15.8. Objects supported shall include: Analog input, analog output, analog value, binary input, binary output, binary value, and device.
 6. Each NAC shall be provided with the necessary un-interruptible power facilities to ensure its continued normal operation during periods of line power outages of, at minimum, 1-minute duration. Normal functionality shall include all normal software processing, communication with powered field devices and network communications with other powered Controls Systems NAC, Data Servers and OWS. Each NAC shall report its communication status to the Application. The

- Application shall provide a system advisory upon communication failure and restoration. Each NAC shall retain program, control algorithms, and set point information in non-volatile memory in the event of a power failure, and shall return to normal operation upon restoration of power.
7. All NACs shall have sufficient memory to support its operating system, database, and program requirements, including the following:
 - a. Device and network management.
 - b. Data sharing.
 - c. Alarm and event management including custom alarm messages for each level alarm for the points noted in the I/O Schedule.
 - d. Energy management.
 - e. Historical trend data for points specified.
 - f. Maintenance report.
 - g. Scheduling.
 - h. Dial up and network communications.
 - i. Manual override monitoring.
 8. Each NAC shall support firmware upgrades without the need to replace hardware and shall have a minimum of 15 percent spare capacity of secondary system controllers, point capacity and programming functions.
 9. Each NAC shall continuously perform self-diagnostics, communication diagnosis, and provide both local and remote annunciation of any detected component failures, low battery condition; and upon failure shall assume the predetermined failure mode.
 10. Each NAC shall monitor the status of all overrides and inform the operator that automatic control has inhibited, and allow the operator to manually override automatic or centrally executed command.
 11. Provide the capability to generate and modify the Controls Systems Application software-based sequences, database elements, associated operational definition information and user-required revisions to same at any designated Workstation together with the means to download same to the associated System Controllers.
 12. In the event of loss of normal power, there shall be orderly shut down of the controllers to prevent the loss of database or software programming. When power is restored flash memory, battery backup or super capacitor will be automatically loaded into non-volatile flash memory and shall be incorporated for all programming data.
- B. Auxiliary Control Units (ACUs) shall be stand-alone, multi-tasking, multi-user, real time digital processor complete with all hardware,

software and communication interfaces, power supplies, and input/output modular devices.

1. ACUs shall either reside on the ACC-LON or Infinet-2 networks.
2. All ACUs shall be provided with LED type annunciation to continually display its operational mode, power and communications.
3. Each ACU shall have sufficient memory to support its operating system, database including the following:
 - a. Data sharing.
 - b. Device and network management.
 - c. Alarm and event management.
 - d. Scheduling.
 - e. Energy Management.
4. Each ACU shall support firmware upgrades without the need to replace hardware and shall have a minimum of 15 percent spare capacity of I/O functions. The type of spares shall be in the same proportion as the implemented functions on the controller, but in no case there shall be less than one point of each implemented I/O type.
5. Each ACU shall continuously perform self-diagnostics, communication diagnosis, and provide both local and remote annunciation of any detected component failures, low battery condition; and upon failure shall assume the predetermined failure mode.
6. In the event of loss of normal power, there shall be orderly shut down of the controllers to prevent the loss of database or software programming. When power is restored flash memory, battery backup or super capacitor will be automatically loaded into non-volatile flash memory and shall be incorporated for all programming data.

C. Unitary Control Units (UCUs) shall be capable of stand-alone, microprocessor-based and shall continue to provide control functions.

1. Unitary Control Units shall either reside on the ACC-LON or Infinet-2 networks.
2. Each UCU shall have sufficient memory to support its own operating system, including data sharing.
3. All UCUs shall be provided with LED type annunciation to continually display its operational mode, power and communications.
4. In the event of loss of normal power, there shall be orderly shut down of the controllers to prevent the loss of database or software programming. When power is restored flash memory, battery backup or super capacitor will be automatically loaded into non-volatile flash memory and shall be incorporated for all programming data.

- D. Provide I/O module that connects sensors and actuators onto the field bus network for use by the direct digital controllers. I/O devices shall support the communication technology specified for each controller.
1. Analog input shall allow the monitoring of low voltage (0-5 VDC, 0-10 VDC), current (4-20 ma), or resistance signals (thermistor, 0-10,000 Ohm) Analog input shall be compatible with, and field configurable to commonly available sensing devices. Analog output shall provide a modulating signal for these control devices.
 2. Binary inputs shall allow the monitoring of on/off signals from remote devices. Binary inputs shall provide a wetting current of at least 12 milliamps to be compatible with commonly available control devices. Binary outputs shall provide on/off operation, or a pulsed low voltage signal for pulse width modulation control. Outputs shall be selectable for either normally open or normally closed operation.
 3. Binary outputs on remote and auxiliary controllers shall have 3-position (on/off/auto) override switches and status lights. Analog outputs on remote and auxiliary controllers shall have status lights and a 3-position (on/off/auto) switch and manually adjustable potentiometer for manual override.
 4. Each output point shall be provided with a light emitting diode (LED) to indicate status of outputs.
- E. Communication Ports:
1. NACs controllers in the DDC systems shall be connected in a system local area network using IP/Ethernet protocol.
 2. The control supplier shall provide connectors, repeaters, hubs, and routers necessary for inter-network communication.
 3. Minimum baud rate between the peer-to-peer controllers in the system LAN shall be maintained at the rate of 10/100 Mbps. Minimum baud for the low level controllers between UCUs and ACUs, ACUs and NAC's shall be maintained at the rate of 19,200 Kbps.
 4. Database, such as points; status information, reports, system software, custom programs of any one controller shall be readable by any other controller on the network.
- F. Electric Outlet: Provide a single phase, 120 VAC electrical receptacles inside or within 2 meters (6 feet) of the NAC and ACU enclosures for use with test equipment.
- G. Spare Equipment:
1. Provide spare digital controller (CU) boards and spare I/O boards as required. It shall be possible for trained hospital personnel to replace CU boards and load software via the ECC.

2. Provide a minimum of one spare digital controller board of each type and associated parts including batteries to make at least one complete set of DDC control equipment spares.
3. If I/O boards are separate from the CU boards, provide two spare I/O boards for each spare CU board provided above.

2.3 DIRECT DIGITAL CONTROLLER SOFTWARE

- A. The software programs specified in this section shall be commercially available, concurrent, multi-tasking operating system and support the use of software application that operates under Microsoft Windows 2000 or Windows XP.
- B. All points shall be identified by up to 96-character point name and ~~16~~ 32-character point descriptor. The same names shall be used at the operator workstation.
- C. All control functions shall execute within the stand-alone control units via DDC algorithms. The VA shall be able to customize control strategies and sequences of operations defining the appropriate control loop algorithms and choosing the optimum loop parameters.
- D. All CU's shall be capable of being programmed to utilize stored default values for assured fail-safe operation of critical processes. Default values shall be invoked upon sensor failure or, if the primary value is normally provided by the central or another CU, or by loss of bus communication. Individual application software packages shall be structured to assume a fail-safe condition upon loss of input sensors. Loss of an input sensor shall result in output of a sensor-failed message at the ECC workstation. Each ACU and RCU shall have capability for local readouts of all functions. The UCUs shall be read remotely.
- E. All DDC control loops shall be able to utilize any of the following control modes:
 1. Two position (on-off, slow-fast) control.
 2. Proportional control.
 3. Proportional plus integral (PI) control.
 4. Proportional plus integral plus derivative (PID) control. All PID programs shall automatically invoke integral wind up prevention routines whenever the controlled unit is off, under manual control of an automation system or time initiated program.
 5. Automatic tuning of control loops.
- F. System Security: Operator access shall be secured using individual password and operator's name. Passwords shall restrict the operator to the level of object, applications, and system functions assigned to him.

A minimum of 1,024 levels of security for operator access shall be provided. System shall be capable of unlimited passwords/users.

- G. Application Software: The CUs shall provide the following programs as a minimum for the purpose of optimizing energy consumption while maintaining comfortable environment for occupants. All application software shall reside and run in the system digital controllers. Editing of the application shall occur at the operator workstation or via a portable workstation, when it is necessary, to access directly the programmable unit. System shall have a non-compile program editor.
1. Economizer: An economizer program shall be provided for VAV systems. This program shall control the position of air handler relief, return, and outdoors dampers. If the outdoor air dry bulb temperature falls below changeover set point the energy control center will modulate the dampers to provide 100 percent outdoor air. The operator shall be able to override the economizer cycle and return to minimum outdoor air operation at any to time.
 2. Night Setback/Morning Warm up Control: The system shall provide the ability to automatically adjust set points for this mode of operation.
 3. Optimum Start/Stop (OSS): Optimum start/stop program shall automatically be coordinated with event scheduling. The OSS program shall start HVAC equipment at the latest possible time that will allow the equipment to achieve the desired zone condition by the time of occupancy, and it shall also shut down HVAC equipment at the earliest possible time before the end of the occupancy period and still maintain desired comfort conditions. The OSS program shall operate on both outside weather conditions as well as inside zone conditions. The program shall automatically assign longer lead times for weekend and holiday shutdowns. Space temperature input is to be the highest value of zones served in the cooling mode and the lowest of zones served in the heating mode. It shall be possible to assign occupancy start times on a per air handler unit basis. The program shall meet the local code requirements for minimum outdoor air while the building is occupied. Modification of assigned occupancy start/stop times shall be possible via operator's workstation.
 4. Event Scheduling: Provide a comprehensive menu driven program to automatically start and stop designated points or a group of points according to a stored time. This program shall provide the capability to individually command a point or group of points. When points are assigned to one common load group it shall be possible to assign

- variable time advances/delays between each successive start or stop within that group. Scheduling shall be calendar based and advance schedules may be defined up to one year in advance. Advance schedule shall override the day-to-day schedule. The operator shall be able to define the following information:
- a. Time, day.
 - b. Commands such as on, off, auto.
 - c. Time delays between successive commands.
 - d. Manual overriding of each schedule.
 - e. Allow operator intervention.
5. Alarm Reporting: The operator shall be able to determine the action to be taken in the event of an alarm. Alarms shall be routed to the appropriate workstations based on time and events. An alarm shall be able to start programs, login the event, print and display the messages. The system shall allow the operator to prioritize the alarms to minimize nuisance reporting and to speed operator's response to critical alarms. A minimum of six (6) priority levels of alarms shall be provided for each point.
6. Remote Communications: The system shall have the ability to dial out in the event of an alarm to workstations and alpha-numeric pagers. The alarm message shall include the name of the calling location, the device that generated the alarm, and the alarm message itself. The operator shall be able to remotely access and operate the system using dial up communications. Remote access shall allow the operator to function the same as local access.
7. Maintenance Management (PM): The program shall monitor equipment status and generate maintenance messages based upon the operators defined equipment run time, starts, and/or calendar date limits. A preventative maintenance alarm shall be printed indicating maintenance requirements based on pre-defined run time. Each preventive message shall include point description, limit criteria and preventative maintenance instruction assigned to that limit. A minimum of 480-character PM shall be provided for each component of units such as air handling units.

2.4 SENSORS (AIR, WATER AND STEAM)

- A. Temperature and Humidity Sensors:
1. Electronic Sensors: Provide all remote sensors as required for the systems. All sensors shall be vibration and corrosion resistant for wall, immersion, and/or duct mounting.

- a. Temperature Sensors: Thermistor type for terminal units and Resistance Temperature Device (RTD) with an integral transmitter type for all other sensors.
 - 1) Duct sensors shall be rigid or averaging type as shown on drawings. Averaging sensor shall be a minimum of 1 linear ft of sensing element for each sq ft of cooling coil face area.
 - 2) Immersion sensors shall be provided with a separable well made of stainless steel, bronze or monel material. Pressure rating of well is to be consistent with the system pressure in which it is to be installed.
 - 3) Space sensors shall be equipped with set-point adjustment, override switch, display, and/or communication port as shown on the drawings. Locking cover where required.
 - 4) Outdoor air temperature sensors shall have watertight inlet fittings and shielded from direct sunlight.
 - 5) Room security sensors shall have stainless steel cover plate with insulated back and security screws.
 - 6) Wire: Twisted, non-shielded pair cable.
 - 7) Output Signal: 10,000 Ohms.
 - b. Humidity Sensors: Bulk polymer sensing element type.
 - 1) Duct and room sensors shall have a sensing range of 20 to 80 percent with accuracy of ± 2 to ± 5 percent RH, including hysteresis, linearity, and repeatability. Sensors shall be capable of being calibrated in the field.
 - 2) Outdoor humidity sensors shall be furnished with element guard and mounting plate and have a sensing range of 0 to 100 percent RH.
 - 3) 4-20 ma, 0-5 VDC or 0-10 VDC continuous output signal.
 - c. Static Pressure Sensors: Non-directional, temperature compensated.
 - 1) 4-20 ma, 0-5 VDC or 0-10 VDC output signal.
 - 2) 0 to 5 inches wg for duct static pressure range.
 - 3) -0.25 to 0.25 inch wg for Building static pressure range.
- B. Water Flow Sensors:
- 1. Sensor shall be insertion turbine type with turbine element, retractor and preamplifier/transmitter mounted on a two-inch full port isolation valve; assembly easily removed or installed as a single unit under line pressure through the isolation valve without interference with process flow; calibrated scale shall allow precise positioning of the flow element to the required insertion depth within plus or minus 1 mm (0.05 inch); wetted parts shall be

constructed of stainless steel. Operating power shall be nominal 24 VDC. Local instantaneous flow indicator shall be LED type in NEMA 4 enclosure with 3-1/2 digit display, for wall or panel mounting.

2. Performance characteristics:

- a. Ambient conditions: -40 to 60 degrees C (-40 to 140 degrees F), 5 to 100 percent humidity.
- b. Operating conditions: 850 kPa (125 psig), 0 to 120 degrees C (30 to 250 degrees F), 0.15 to 12 m per second (0.5 to 40 feet per second) velocity.
- c. Nominal range (turn down ratio): 10 to 1.
- d. Overall accuracy plus or minus one percent of reading.
- e. Repeatability: plus or minus 0.25 percent of reading.
- f. Preamplifier mounted on meter shall provide 4-20 ma divided pulse output or switch closure signal for units of volume or mass per a time base. Signal transmission distance shall be a minimum of 1,800 meters (6,000 feet). Preamplifier for bi-directional flow measurement shall provide a directional contact closure from a relay mounted in the preamplifier.
- g. Pressure Loss: Maximum 1 percent of the line pressure in line sizes above 100 mm (4 inches).
- h. Ambient temperature effects, less than 0.005 percent calibrated span per degree C (degree F) temperature change.
- i) RFI effect - flow meter shall not be affected by RFI.
- j) Power supply effect less than 0.02 percent of span for a variation of plus or minus 10 percent power supply.

C. Steam Flow Sensor/Transmitter:

1. Sensor: Vortex shedder incorporating wing type sensor and amplification technology for high signal-to-noise ratio, carbon steel body with 316 stainless steel working parts, 24 VDC power, NEMA 4 enclosure.
 - a. Ambient conditions, -40 to 80 degrees C (-40 to 175 degrees F).
 - b. Process conditions, 900 kPa (125 psig) saturated steam.
 - c. Turn down ratio, 20 to 1.
 - d. Accuracy, plus or minus 1.0 percent of span.
 - e. Repeatability, plus or minus 0.1 percent.
 - f. Output signal, 4-20 ma, 0-5 VDC or 0-10 VDC.
 - g. Processor/Transmitter, NEMA 4 enclosure with keypad program selector and six digit LCD output display of instantaneous flow rate or totalized flow, solid state switch closure signal shall be provided to the nearest DDC panel for totalization.

- 1) Ambient conditions, -20 to 50 degrees C (0-120 degrees F), 0 95 percent non-condensing RH.
 - 2) Power supply, 24 VAC/VDC.
 - 3) Internal battery, provided for 24-month retention of RAM contents when all other power sources are removed.
 - h. Sensor on all steam lines shall be protected by pigtail siphons installed between the sensor and the line, and shall have an isolation valve installed between the sensor and pressure source.
- D. Flow switches:
1. Shall be either paddle or differential pressure type.
 - a. Paddle-type switches (liquid service only) shall be UL Listed, SPDT snap-acting, adjustable sensitivity with NEMA 4 enclosure.
 - b. Differential pressure type switches (air or water service) shall be UL listed, SPDT snap acting, NEMA 4 enclosure, with scale range and differential suitable for specified application.
- E. Current Switches: Current operated switches shall be self powered, solid state with adjustable trip current as well as status, power, and relay command status LED indication. The switches shall be selected to match the current of the application and output requirements of the DDC systems.

2.5 ENGINEERING CONTROL CENTER (ECC)—OPERATOR'S WORKSTATION

- A. Operator workstation(s) shall utilize standard Microsoft 2000 or Windows XP software and be able to access data from all the digital controllers distributed throughout the control systems via Andover Continuum Cyberstation. These workstations shall reside on the same high-speed network as the Network Area Controllers with the ability to remote dial or internet access to the system.
- B. Operator workstation(s) shall qualify as a native BACnet Operator Workstation (B-OWS), per ASHRAE BACnet Standard.

2.6 CONTROL CABLES

As specified in Division 26.

2.7 THERMOSTATS AND HUMIDISTATS

- A. Strap-on thermostats shall be enclosed in a dirt-and-moisture proof housing with fixed temperature switching point and single pole, double throw switch.
- B. Freeze stats shall have a minimum of 300 mm (one linear foot) of sensing element for each 0.093 square meter (one square foot) of coil area. A freezing condition at any increment of 300 mm (one foot) anywhere along the sensing element shall be sufficient to operate the thermostatic element.

2.8 FINAL CONTROL ELEMENTS AND OPERATORS

- A. Fail Safe Operation: Control valves and dampers shall provide "fail safe" operation in either the normally open or normally closed position as required for freeze, moisture, and smoke or fire protection.
- B. Spring Ranges: Range as required for system sequencing and to provide tight shut-off.
- C. Power Operated Control Dampers (other than VAV Boxes): Factory fabricated, balanced type dampers. All modulating dampers shall be opposed blade type and gasketed. Blades for two-position, duct-mounted dampers shall be parallel, airfoil (streamlined) type for minimum noise generation and pressure drop.
 - 1. Leakage: Maximum leakage in closed position shall not exceed 7 L/S (15 CFMs) differential pressure for outside air and exhaust dampers and 200 L/S/ square meter (40 CFM/sq. ft.) at 50 mm (2 inches) differential pressure for other dampers.
 - 2. Frame shall be galvanized steel channel with seals as required to meet leakage criteria.
 - 3. Blades shall be galvanized steel or aluminum, 200 mm (8 inch) maximum width, with edges sealed as required.
 - 4. Bearing shall be nylon, bronze sleeve or ball type.
 - 5. Hardware shall be zinc-plated steel. Connected rods and linkage shall be non-slip. Working parts of joints shall be brass, bronze, nylon or stainless steel.
- D. Smoke Dampers and Combination Fire/Smoke Dampers: These dampers shall be classified as a Class II/III leakage rated damper for use in smoke control systems under the latest version of UL 555S, and shall bear a UL Label attesting to same. Smoke dampers shall be suitable for 120 degrees C (250 degrees F).
- E. Operators shall be electric as required for proper operation.
 - 1. Dampers that require manual reset or link replacement after actuation shall not be acceptable. See drawings for required control operation.
 - 2. Metal parts shall be aluminum, mill finish galvanized steel, or zinc plated steel or stainless steel.
 - 3. Maximum air velocity and pressure drop through free area the dampers:
 - a. Smoke damper in air handling unit; 210 meter per minute (700 fpm).
 - b. Duct mounted damper; 600 meter per minute (2000 fpm).
 - c. Maximum static pressure loss, 50 Pascal (0.20 inches water gage).
- F. Control Valves:

1. Valves shall be rated for a minimum of 150 percent of system operating pressure at the valve location but not less than 900 kPa (125 psig).
 2. Valves 50 mm (2 inches) and smaller shall be bronze body with threaded or flare connections.
 3. Valves 60 mm (2 1/2 inches) and larger shall be bronze or iron body with flanged connections.
 4. Brass or bronze seats except for valves controlling media above 100 degrees C (210 degrees F), which shall have stainless steel seats.
 5. Flow characteristics:
 - a. Three way valves shall have a linear relation or equal percentage relation of flow versus valve position.
 - b. Two-way valves position versus flow relation shall be linear for steam and equal percentage for water flow control.
 6. Maximum pressure drop:
 - a. Two position steam control: 20 percent of inlet gauge pressure.
 - b. Modulating Steam Control: 80 percent of inlet gauge pressure (acoustic velocity limitation).
 - c. Modulating water flow control, greater of 3 meters (10 feet) of water or the pressure drop through the apparatus.
 - d. Two position water valves shall be line size.
- G. Damper and Valve Operators and Relays:
1. Electric damper operator shall provide full modulating control of dampers. A linkage and pushrod shall be furnished for mounting the actuator on the damper frame internally in the duct or externally in the duct or externally on the duct wall, or shall be furnished with a direct-coupled design.

2.9 AIR FLOW CONTROL

- A. Airflow and static pressure shall be controlled via digital controller (CUs) with inputs from airflow control measuring stations and static pressure inputs as specified. Controller outputs shall be true analog output signals to DDC positioners or variable frequency drives. Pulse width modulation outputs are not acceptable. The CUs shall include the capability to control via simple proportional (P) control, proportional plus integral (PI), proportional plus integral plus derivative (PID), and on-off. The airflow control programs shall be factory-tested programs that are documented in the literature of the control manufacturer.
- B. Air Flow Measuring Station -Electronic Type:

1. Airflow measuring stations shall measure airflow by the pitot tube traverse method. Each unit shall consist of the following:
 - a. Air Volume Transducer: with square root extractor, scaling multiplier, and output filter.
 - 1) Provide individual airflow transducers selected for the required design airflow rate of the primary element served. Each transducer shall be selected for its respective duty. Supply and Return Airflow Transducers shall provide analog output signal linear to air volume that are factory set for a full scale value equal to 110% of the maximum design capacity of the airflow measuring element served for variable air volume applications, or 200% of the design operating value for constant volume applications.
 - 2) The transducer(s) shall be solid state electronic type, with infinite output resolution, capable of performing dedicated air volume measurement. Microprocessor based transducers with time sharing of multiple square root extractors and/or controllers are not acceptable.
 - 3) Each transducer's output shall not be affected by direction of mounting (attitude) or external vibrations, and shall be furnished with a factory calibrated span that matches the application.
 - 4) Transducer performance shall be equal to or better than the following:

Accuracy: 0.5% F.S. (Terminal Point) 0.35% / F.S. (BFSL)
Temperature Effects: <0.03% F.S./°F
Over-pressure: 5 PSIG Proof / 10 PSIG Burst
Response: <0.25 seconds for full span input
Noise Filtration: Low Pass Filter, factory set @ 3.2Hz
 - b. Insertion Type Airflow Sensing Element: Multiple elements shall be manifolded together, external to the ductwork.
 - 1) Provide where indicated and/or scheduled airflow traverse elements capable of continuously monitoring the duct air volumes they serve.
 - 2) Each element shall be designed and built to comply with, and provide results in accordance with, accepted practice for duct system traversing as defined in the ASHRAE Handbook of Fundamentals, AMCA publication #203, as well as the Industrial Ventilation Handbook. The number of sensing ports on each element, and the quantity of elements utilized at each installation, shall comply with ASHRAE Standard #111 for equal area duct traversing.
 - 3) Each element shall be of a dual integral chambered design. Each airflow measuring element shall contain multiple total and static pressure sensing ports placed along the leading edge of the cylinder. The static pressure chamber shall incorporate dual offset static taps on opposing sides of the averaging chamber, so as to be insensitive to flow angle variations of as much as ±20 degrees in the approaching airstream.
 - 4) The airflow traverse elements shall be capable of producing steady, non-pulsating signals of true total and static

- pressure, with an accuracy of 2% of actual flow for operating velocities as low as 100 feet per minute (fpm). Signal amplifying sensors requiring flow correction (K factors) for field calibration are not acceptable.
- 5) The airflow traverse elements shall not induce a measurable pressure drop, greater than 0.18 inch at 4,000 fpm. The units shall have a self-generated sound rating of less than NC40 and the sound level within the duct shall not be amplified, nor shall additional sound be generated.
 - 6) Where primary flow elements are located outside of the manufacturer's published installation guidelines the manufacturer shall be consulted, and approve of any special configurations, such as air equalizers and/or additional and strategically placed measuring points, as may be required.
2. Each station shall contain noncombustible sensors, which shall be incapable of producing toxic gases or fumes in the event of elevated duct temperatures.
 3. Each air flow measuring station shall be installed to meet at least the manufacturer's minimum installation conditions and shall not amplify the sound level within the duct.
 4. Differential pressure transducers shall measure and transmit pressure signals to the direct digital controller CU.
 5. Electronics Panel:
 - a. Electronics panel shall consist of a surface mounted enclosure complete with solid-state microprocessor and software.
 - b. Electronic panel shall be A/C powered 120 VAC 24 VAC and shall have the capability to transmit signals of 0-5 VDC, 0-10 VCD or 4-20 ma for use in control of the HVAC Systems.
 6. Flow sensors and its electronics shall be installed as per manufacturer's instructions. The number of sensors shall be such that accuracy of the total flow rate shall no way be different than what is specified in Article 1.5 above.
 - a. Static/Total Pressure Sensors: A network of total and static pressure sensors shall be positioned on the equal traverse principle, with a maximum of 0.02 square meters (36 square inches) per total pressure sensor and 0.10 square meter (144 square inches) per static pressure sensor on units. Interconnecting sensor manifolds shall average and relate each type of sensor measurement into one total pressure and one static pressure metering port. The manifold mounting hardware shall not penetrate the manifold tubes and shall be so constructed as to eliminate any possible violation of the integrity of the total or static pressure measurements. The meter tubing for the averaged total static pressure shall not be exposed to internal duct conditions.

- b. Static Pressure Control: Systems shall consist of one or more static pressure sensors and transmitters along with relays or auxiliary devices as required for a complete functional system. The span of the transmitter shall not exceed two times the design static pressure at the point of measurement. The output of the transmitter shall be true representation of the input pressure with plus or minus 25 Pascal (0.1 inch) W.G. of the true input pressure.
- 1) Static pressure sensors shall have the same requirements as Airflow Measuring Devices except that total pressure sensors are optional, and only multiple static pressure sensors positioned on an equal area basis connected to a network of headers are required.
 - 2) For systems with multiple major trunk supply duct, furnish a static pressure transmitter for each trunk duct. The transmitter signal representing the lowest static pressure shall be selected and this shall be the input signal to the CU.
 - 3) The CU shall receive the static pressure transmitter signal and CU shall provide a control output signal to the supply fan capacity control device. The control mode shall be proportional plus integral (PI) (automatic reset) and where required shall also include derivative mode.
 - 4) In systems with multiple static pressure transmitters, provide a switch located near the fan discharge to prevent excessive pressure during abnormal operating conditions.
- C. Constant Volume Control: Systems shall consist of a differential pressure transmitter along with such relays and auxiliary devices as required to produce a complete functional system. The transmitter shall receive its primary total pressure and static pressure signal from the flow measuring station and shall have a span not exceeding three times this differential pressure at the design flow rate. The CU shall receive the transmitter signal and shall provide an output to the fan volume control device to maintain a constant flow rate. The CU shall provide proportional plus integral (PI) (automatic reset) control mode and where required also inverse derivative mode. Overall system accuracy shall be plus or minus the equivalent of 2 Pascal (0.008 inch) velocity pressure as measured by the flow station.
- D. Airflow Synchronization:
1. Systems shall consist of a differential pressure transmitter for each supply and return ducts, the CU and such relays, as required, to

provide a complete functional system that will maintain a constant difference between supply and return air to meet the accuracy specified below. In systems where there is no suitable location for a flow measuring station that will sense total supply or return flow, provide multiple flow stations with a differential pressure transmitter for each station. Signals from the multiple transmitters shall be added through the CU such that the resultant signal is a true representative of total flow.

2. The total flow signals from supply and return air shall be the input signals to the CU. This CU shall track the return air fan capacity in proportion to the supply air flow under all conditions.

PART 3 - EXECUTION

3.1 INSTALLATION

A. General:

1. Examine project plans for control devices and equipment locations; and report any discrepancies, conflicts, or omissions to COTR for resolution before proceeding for installation.
2. Work Coordination: GENERAL CONDITIONS.
3. Install equipment, piping, wiring /conduit parallel to or at right angles to building lines.
4. Install all equipment and piping in readily accessible locations. Do not run tubing and conduit concealed under insulation or inside ducts.
5. Mount control devices, tubing and conduit located on ducts and apparatus with external insulation on standoff support to avoid interference with insulation.
6. Provide sufficient slack and flexible connections to allow for vibration of piping and equipment.
7. Run tubing and wire connecting devices on or in control cabinets parallel with the sides of the cabinet neatly racked to permit tracing.
8. Install equipment level and plumb.

B. Electrical Wiring Installation:

1. Install conduits and wiring in accordance with Specification Section 26 05 11, REQUIREMENTS FOR ELECTRICAL INSTALLATIONS.
2. Install signal and communication cables in accordance with Specification Section 26 05 21, LOW-VOLTAGE ELECTRICAL POWER CONDUCTORS AND CABLES (600 VOLTS AND BELOW).
3. Install conduit and wiring between operator workstation(s), digital controllers, electrical panels, indicating devices, instrumentation,

- miscellaneous alarm points, thermostats, and relays as shown on the drawings. All wiring shall be installed in conduits.
4. Install all system components in accordance with local Building Code and National Electric Code.
 - a. Splices: Splices in shielded and coaxial cables shall consist of terminations and the use of shielded cable couplers. Terminations shall be in accessible locations. Cables shall be harnessed with cable ties.
 - b. Equipment: Fit all equipment contained in cabinets or panels with service loops, each loop being at least 300 mm (12 inches) long. Equipment for fiber optics system shall be rack mounted, as applicable, in ventilated, self-supporting, code gauge steel enclosure. Cables shall be supported for minimum sag.
 - c. Cable Runs: Keep cable runs as short as possible. Allow extra length for connecting to the terminal board. Do not bend flexible coaxial cables in a radius less than ten times the cable outside diameter.
 - d. Use vinyl tape, sleeves, or grommets to protect cables from vibration at points where they pass around sharp corners, through walls, panel cabinets, etc.
 5. Conceal cables, except in mechanical rooms and areas where other conduits and piping are exposed.
 6. Permanently label or code each point of all field terminal strips to show the instrument or item served. Color-coded cable with cable diagrams may be used to accomplish cable identification.
 7. Grounding: ground electrical systems per manufacturer's written requirements for proper and safe operation.
- C. Install Sensors and Controls:
1. Temperature Sensors:
 - a. Install all sensors and instrumentation according to manufacturer's written instructions. Temperature sensor locations shall be readily accessible, permitting quick replacement and servicing of them without special skills and tools.
 - b. Calibrate sensors to accuracy specified, if not factory calibrated.
 - c. Use of sensors shall be limited to its duty, e.g., duct sensor shall not be used in lieu of room sensor.
 - d. Install room sensors permanently supported on wall frame. They shall be mounted at 1.5 meter (5.0 feet) above the finished floor.

- e. Mount sensors rigidly and adequately for the environment within which the sensor operates.
 - f. Sensors used in mixing plenum, and hot and cold decks shall be of the averaging of type. Averaging sensors shall be installed in a serpentine manner horizontally across duct. Each bend shall be supported with a capillary clip.
 - g. All pipe mounted temperature sensors shall be installed in wells.
 - h. All wires attached to sensors shall be air sealed in their conduits or in the wall to stop air transmitted from other areas affecting sensor reading.
 - i. Permanently mark terminal blocks for identification. Protect all circuits to avoid interruption of service due to short-circuiting or other conditions. Line-protect all wiring that comes from external sources to the site from lightning and static electricity.
2. Pressure Sensors:
- a. Install duct static pressure sensor tips facing directly downstream of airflow.
 - b. Install high-pressure side of the differential switch between the pump discharge and the check valve.
 - c. Install snubbers and isolation valves on steam pressure sensing devices.
3. Actuators:
- a. Mount and link damper and valve actuators according to manufacturer's written instructions.
 - b. Check operation of damper/actuator combination to confirm that actuator modulates damper smoothly throughout stroke to both open and closed position.
 - c. Check operation of valve/actuator combination to confirm that actuator modulates valve smoothly in both open and closed position.
4. Flow Switches:
- a. Install flow switch according to manufacturer's written instructions.
 - b. Mount flow switch a minimum of 5 pipe diameters up stream and 5 pipe diameters downstream or 600 mm (2 feet) whichever is greater, from fittings and other obstructions.
 - c. Assure correct flow direction and alignment.
 - d. Mount in horizontal piping-flow switch on top of the pipe.
- D. Installation of Network:

1. Ethernet:

- a. The network shall employ Ethernet LAN architecture, as defined by IEEE 802.3. The Network Interface shall be fully Internet Protocol (IP) compliant allowing connection to currently installed IEEE 802.3, Compliant Ethernet Networks.
 - b. The network shall directly support connectivity to a variety of cabling types. As a minimum provide the following connectivity:
10 Base 2 (ThinNet RG-58 A/U Coaxial cabling with BNC connectors),
10 Base T (Twisted-Pair RJ-45 terminated UTP cabling).
2. Third Party Interfaces: Contractor shall integrate real-time data from building systems by other trades and databases originating from other manufacturers as specified and required to make the system work as one system.

E. Installation of Digital Controllers and Programming:

1. Provide a separate digital controller for each major piece of equipment, such as air handling unit, chiller, pumping unit etc. Points used for control loop reset such as outdoor air, outdoor humidity, or space temperature could be located on any of the remote control units.
2. Provide sufficient internal memory for the specified control sequences and trend logging. There shall be a minimum of 25 percent of available memory free for future use.
3. System point names shall be modular in design, permitting easy operator interface without the use of a written point index.
4. Provide software programming for the applications intended for the systems specified, and adhere to the strategy algorithms provided.
5. Provide graphics for each piece of equipment and floor plan in the building. This includes each air handling unit, fan, pumping unit etc. These graphics shall show all points dynamically as specified in the point list.

F. Field Test and Inspection:

1. General:

- a. Engage a factory-authorized representative and furnish personnel, instrumentation, and equipment necessary to perform complete testing of the installed HVAC systems, including piping and electrical connections. Field test will demonstrate proper calibration of input and output devices, and the operation of specific equipment.
- b. Test and adjust controls and safeties. Replace damaged and malfunctioning controls and equipment, and retest.

- c. Observe HVAC systems in shut down condition. Check dampers and valves for normal position.
 - d. Contractor shall schedule the performance verification test with the COTR.
 - e. During and after completion of the field tests, contractor shall determine causes, calibrate, repair, or replace equipment that fails to meet contract requirements, and subsequently deliver a written report to the VA.
2. Field Performance Tests:
- a. Perform tests in accordance with Articles-Quality Assurance and Performance.
 - b. Test and adjust controls and safeties.
 - c. Test application software for its ability to communicate with digital controllers, operator workstation, and uploading and downloading of control programs.
 - d. Demonstrate the software ability to edit the control program off-line.
 - e. Demonstrate reporting of alarm conditions for each alarm and ensure that these alarms receive at the assigned location, including operator workstations.
 - f. Demonstrate ability of software program that it functions for the intended applications-trend reports, change in status etc.
 - g. Demonstrate via graphed trends to show the sequence of operation is executed in correct manner, and that the HVAC systems operate properly through the complete sequence of operation, e.g., seasonal change, occupied/unoccupied mode, and warm-up condition.
 - h. Demonstrate hardware interlocks and safeties functions, and that the control systems perform the correct sequence of operation after power loss and resumption of power loss.
 - i. Demonstrate to the VA graphed trends of control loops to demonstrate that the control loop is stable and the set points are maintained.
 - j. Control loop shall respond to set points and stabilize in one (1) minute. Control loop trend data shall be instantaneous and the time between data points shall not be greater than one (1) minute.

3. Performance Verification Test:

The contractor shall verify the performance of the control systems by running a continuous test, after the system has been completely tested and debugged, for 80 hours and submit the report to the VA.

----- END -----

SECTION 23 21 13
HYDRONIC PIPING

PART 1 - GENERAL

1.1 DESCRIPTION

- A. Water piping to connect HVAC equipment, including the following:
 - 1. Chilled water, heating hot water, and drain piping.
 - 2. Extension of domestic water make-up piping.
 - 3. Glycol-water piping.

1.2 RELATED WORK

- A. Section 01 00 00, GENERAL REQUIREMENTS.
- B. Section 01 33 23, SHOP DRAWINGS, PRODUCT DATA, and SAMPLES.
- C. Section 23 05 11, COMMON WORK RESULTS FOR HVAC: General mechanical requirements and items, which are common to more than one section of Division 23.
- D. Section 23 07 11, HVAC INSULATION: Piping insulation.
- E. Section 23 25 00, HVAC WATER TREATMENT: Water treatment for open and closed systems.
- F. Section 23 09 23, CONTROLS AND INSTRUMENTATION (DDC): Temperature and pressure sensors and valve operators.

1.3 QUALITY ASSURANCE

- A. Section 23 05 11, COMMON WORK RESULTS FOR HVAC, which includes welding qualifications.
- B. Submit prior to welding of steel piping a certificate of Welder's certification. The certificate shall be current and not more than one year old.
- C. For mechanical pressed sealed fittings, only tools of fitting manufacturer shall be used.
- D. Mechanical pressed fittings shall be installed by factory trained workers.
- E. All grooved joint couplings, fittings, valves, and specialties shall be the products of a single manufacturer. Grooving tools shall be the same manufacturer as the grooved components.
 - 1. All castings used for coupling housings, fittings, valve bodies, etc., shall be date stamped for quality assurance and traceability.

1.4 SUBMITTALS

- A. Submit in accordance with Section 01 33 23, SHOP DRAWINGS, PRODUCT DATA, and SAMPLES.
- B. Manufacturer's Literature and Data:
 - 1. Pipe and equipment supports.
 - 2. Pipe and tubing, with specification, class or type, and schedule.
 - 3. Pipe fittings, including miscellaneous adapters and special fittings.
 - 4. Flanges, gaskets and bolting.
 - 5. Grooved joint couplings and fittings.
 - 6. Valves of all types.
 - 7. Strainers.
 - 8. Flexible connectors for water service.
 - 9. Pipe alignment guides.
 - 10. Expansion joints.
 - 11. Expansion compensators.
 - 12. All specified hydronic system components.
 - 13. Water flow measuring devices.
 - 14. Gages.
 - 15. Thermometers and test wells.
- C. Submit the welder's qualifications in the form of a current (less than one year old) and formal certificate.
- D. Coordination Drawings: Refer to Article, SUBMITTALS of Section 23 05 11, COMMON WORK RESULTS FOR HVAC.
- E. As-Built Piping Diagrams: Provide drawing as follows for chilled water, condenser water, and heating hot water system and other piping systems and equipment.
 - 1. One wall-mounted stick file with complete set of prints. Mount stick file in the chiller plant or control room along with control diagram stick file.
 - 2. One complete set of reproducible drawings.
 - 3. One complete set of drawings in electronic Autocad and pdf format.

1.5 APPLICABLE PUBLICATIONS

- A. The publications listed below form a part of this specification to the extent referenced. The publications are referenced in the text by the basic designation only. American National Standards Institute, Inc.

B. American Society of Mechanical Engineers/American National Standards Institute, Inc. (ASME/ANSI):

B1.20.1-83(R2006).....Pipe Threads, General Purpose (Inch)

B16.4-06.....Gray Iron Threaded FittingsB16.18-01 Cast
Copper Alloy Solder joint Pressure fittings

B16.23-02.....Cast Copper Alloy Solder joint Drainage
fittings

B40.100-05.....Pressure Gauges and Gauge Attachments

C. American National Standards Institute, Inc./Fluid Controls Institute
(ANSI/FCI):

70-2-2006.....Control Valve Seat Leakage

D. American Society of Mechanical Engineers (ASME):

B16.1-98.....Cast Iron Pipe Flanges and Flanged Fittings

B16.3-2006.....Malleable Iron Threaded Fittings: Class 150 and
300

B16.4-2006.....Gray Iron Threaded Fittings: (Class 125 and 250)

B16.5-2003.....Pipe Flanges and Flanged Fittings: NPS ½
through NPS 24 Metric/Inch Standard

B16.9-07.....Factory Made Wrought Butt Welding Fittings

B16.11-05.....Forged Fittings, Socket Welding and Threaded

B16.18-01.....Cast Copper Alloy Solder Joint Pressure
Fittings

B16.22-01.....Wrought Copper and Bronze Solder Joint Pressure
Fittings.

B16.24-06.....Cast Copper Alloy Pipe Flanges and Flanged
Fittings

B16.39-06.....Malleable Iron Threaded Pipe Unions

B16.42-06.....Ductile Iron Pipe Flanges and Flanged Fittings

B31.1-08.....Power Piping

E. American Society for Testing and Materials (ASTM):

A47/A47M-99 (2004).....Ferritic Malleable Iron Castings

A53/A53M-07.....Standard Specification for Pipe, Steel, Black
and Hot-Dipped, Zinc-Coated, Welded and
Seamless

A106/A106M-08.....Standard Specification for Seamless Carbon
Steel Pipe for High-Temperature Service

A126-04.....Standard Specification for Gray Iron Castings
for Valves, Flanges, and Pipe Fittings

A183-03 Standard Specification for Carbon Steel Track
Bolts and Nuts

A216/A216M-08 Standard Specification for Steel Castings,
Carbon, Suitable for Fusion Welding, for High
Temperature Service

A234/A234M-07 Piping Fittings of Wrought Carbon Steel and
Alloy Steel for Moderate and High Temperature
Service

A307-07 Standard Specification for Carbon Steel Bolts
and Studs, 60,000 PSI Tensile Strength

A536-84 (2004) Standard Specification for Ductile Iron Castings

A615/A615M-08 Deformed and Plain Carbon Steel Bars for
Concrete Reinforcement

A653/A 653M-08 Steel Sheet, Zinc-Coated (Galvanized) or Zinc-
Iron Alloy Coated (Galvannealed) By the Hot-Dip
Process

B32-08 Standard Specification for Solder Metal

B62-02 Standard Specification for Composition Bronze or
Ounce Metal Castings

B88-03 Standard Specification for Seamless Copper Water
Tube

B209-07 Aluminum and Aluminum Alloy Sheet and Plate

C177-04 Standard Test Method for Steady State Heat Flux
Measurements and Thermal Transmission Properties
by Means of the Guarded Hot Plate Apparatus

C478-09 Precast Reinforced Concrete Manhole Sections

C533-07 Calcium Silicate Block and Pipe Thermal
Insulation

C552-07 Cellular Glass Thermal Insulation

D3350-08 Polyethylene Plastics Pipe and Fittings
Materials

C591-08 Unfaced Preformed Rigid Cellular
Polyisocyanurate Thermal Insulation

- D1784-08 Rigid Poly (Vinyl Chloride) (PVC) Compounds and
Chlorinated Poly (Vinyl Chloride) (CPVC)
Compound
- D1785-06 Poly (Vinyl Chloride) (PVC) Plastic Pipe,
Schedules 40, 80 and 120
- D2241-05 Poly (Vinyl Chloride) (PVC) Pressure Rated Pipe
(SDR Series)
- F439-06 Standard Specification for Chlorinated Poly
(Vinyl Chloride) (CPVC) Plastic Pipe Fittings,
Schedule 80
- F441/F441M-02 Standard Specification for Chlorinated Poly
(Vinyl Chloride) (CPVC) Plastic Pipe, Schedules
40 and 80
- F477-08 Elastomeric Seals Gaskets) for Joining Plastic
Pipe
- F. American Water Works Association (AWWA):
- C110-08.....Ductile Iron and Grey Iron Fittings for Water
- C203-02.....Coal Tar Protective Coatings and Linings for
Steel Water Pipe Lines Enamel and Tape Hot
Applied
- G. American Welding Society (AWS):
- B2.1-02.....Standard Welding Procedure Specification
- H. Copper Development Association, Inc. (CDA):
- CDA A4015-06.....Copper Tube Handbook
- I. Expansion Joint Manufacturer's Association, Inc. (EJMA):
- EMJA-2003.....Expansion Joint Manufacturer's Association
Standards, Ninth Edition
- J. Manufacturers Standardization Society (MSS) of the Valve and Fitting
Industry, Inc.:
- SP-67-02a.....Butterfly Valves
- SP-70-06.....Gray Iron Gate Valves, Flanged and Threaded
Ends
- SP-71-05.....Gray Iron Swing Check Valves, Flanged and
Threaded Ends
- SP-80-08.....Bronze Gate, Globe, Angle and Check Valves
- SP-85-02.....Cast Iron Globe and Angle Valves, Flanged and
Threaded Ends

SP-110-96.....Ball Valves Threaded, Socket-Welding, Solder
Joint, Grooved and Flared Ends

SP-125-00.....Gray Iron and Ductile Iron In-line, Spring
Loaded, Center-Guided Check Valves

K. National Sanitation Foundation/American National Standards Institute,
Inc. (NSF/ANSI):

14-06.....Plastic Piping System Components and Related
Materials

50-2009a.....Equipment for Swimming Pools, Spas, Hot Tubs
and other Recreational Water Facilities -
Evaluation criteria for materials, components,
products, equipment and systems for use at
recreational water facilities

61-2008.....Drinking Water System Components - Health
Effects

L. Tubular Exchanger Manufacturers Association: TEMA 9th Edition, 2007

1.6 SPARE PARTS

A. For mechanical pressed sealed fittings provide tools required for each
pipe size used at the facility.

PART 2 - PRODUCTS

2.1 PIPE AND EQUIPMENT SUPPORTS, PIPE SLEEVES, AND WALL AND CEILING PLATES

A. Provide in accordance with Section 23 05 11, COMMON WORK RESULTS FOR
HVAC.

2.2 PIPE AND TUBING

A. Chilled Water, Heating Hot Water, and Glycol-Water, and Vent Piping:

1. Steel: ASTM A53 Grade B, seamless or ERW, Schedule 40.
2. Copper water tube option: ASTM B88, Type K or L, hard drawn.

B. Extension of Domestic Water Make-up Piping: ASTM B88, Type K or L, hard
drawn copper tubing.

C. Cooling Coil Condensate Drain Piping:

1. From air handling units: Copper water tube, ASTM B88, Type M piping.
2. From fan coil or other terminal units: Copper water tube, ASTM B88,
Type L for runouts and Type M for mains.

D. Pipe supports, including insulation shields, for above ground piping:
Section 23 05 11, COMMON WORK RESULTS FOR HVAC.

2.3 FITTINGS FOR STEEL PIPE

A. 50 mm (2 inches) and Smaller: Screwed or welded joints.

1. Butt welding: ASME B16.9 with same wall thickness as connecting piping.
 2. Forged steel, socket welding or threaded: ASME B16.11.
 3. Screwed: 150 pound malleable iron, ASME B16.3. 125 pound cast iron, ASME B16.4, may be used in lieu of malleable iron. Bushing reduction of a single pipe size, or use of close nipples, is not acceptable.
 4. Unions: ASME B16.39.
 5. Water hose connection adapter: Brass, pipe thread to 20 mm (3/4 inch) garden hose thread, with hose cap nut.
- B. 65 mm (2-1/2 inches) and Larger: Welded or flanged joints. Contractor's option: Grooved mechanical couplings and fittings are optional.
1. Butt welding fittings: ASME B16.9 with same wall thickness as connecting piping. Elbows shall be long radius type, unless otherwise noted.
 2. Welding flanges and bolting: ASME B16.5:
 - a. Water service: Weld neck or slip-on, plain face, with 6 mm (1/8 inch) thick full face neoprene gasket suitable for 104 degrees C (220 degrees F).
 - 1) Contractor's option: Convoluted, cold formed 150 pound steel flanges, with teflon gaskets, may be used for water service.
 - b. Flange bolting: Carbon steel machine bolts or studs and nuts, ASTM A307, Grade B.
- C. Welded Branch and Tap Connections: Forged steel weldolets, or branchlets and threadolets may be used for branch connections up to one pipe size smaller than the main. Forged steel half-couplings, ASME B16.11 may be used for drain, vent and gage connections.

2.4 FITTINGS FOR COPPER TUBING

- A. Joints:
1. Solder Joints: Joints shall be made up in accordance with recommended practices of the materials applied. Apply 95/5 tin and antimony on all copper piping.
 2. Mechanically formed tee connection in water and drain piping: Form mechanically extracted collars in a continuous operation by drilling pilot hole and drawing out tube surface to form collar, having a height of not less than three times the thickness of tube wall. Adjustable collaring device shall insure proper tolerance and complete uniformity of the joint. Notch and dimple joining branch

tube in a single process to provide free flow where the branch tube penetrates the fitting.

- B. Bronze Flanges and Flanged Fittings: ASME B16.24.
- C. Fittings: ANSI/ASME B16.18 cast copper or ANSI/ASME B16.22 solder wrought copper.

2.5 DIELECTRIC FITTINGS

- A. Provide where copper tubing and ferrous metal pipe are joined.
- B. 50 mm (2 inches) and Smaller: Threaded dielectric union, ASME B16.39.
- C. 65 mm (2 1/2 inches) and Larger: Flange union with dielectric gasket and bolt sleeves, ASME B16.42.
- D. Temperature Rating, 99 degrees C (210 degrees F).
- E. Contractor's option: On pipe sizes 2" and smaller, screwed end brass ball valves may be used in lieu of dielectric unions.

2.6 SCREWED JOINTS

- A. Pipe Thread: ANSI B1.20.
- B. Lubricant or Sealant: Oil and graphite or other compound approved for the intended service.

2.7 VALVES

- A. Asbestos packing is not acceptable.
- B. All valves of the same type shall be products of a single manufacturer.
- C. Provide chain operators for valves 150 mm (6 inches) and larger when the centerline is located 2400 mm (8 feet) or more above the floor or operating platform.
- D. Shut-Off Valves
 - 1. Ball Valves (Pipe sizes 2" and smaller): MSS-SP 110, screwed or solder connections, brass or bronze body with chrome-plated ball with full port and Teflon seat at 4140 kPa (600 psig) working pressure rating. Provide stem extension to allow operation without interfering with pipe insulation.
 - 2. Butterfly Valves (Pipe Sizes 2-1/2" and larger): Provide stem extension to allow 50 mm (2 inches) of pipe insulation without interfering with valve operation. MSS-SP 67, flange lug type or grooved end rated 1205 kPa (175 psig) working pressure at 93 degrees C (200 degrees F). Valves shall be ANSI Leakage Class VI and rated for bubble tight shut-off to full valve pressure rating. Valve shall be rated for dead end service and bi-directional flow

capability to full rated pressure. Not permitted for direct buried pipe applications.

- a. Body: Cast iron, ASTM A126, Class B. Malleable iron, ASTM A47 electro-plated, or ductile iron, ASTM A536, Grade 65-45-12 electro-plated.
- b. Trim: Bronze, aluminum bronze, or 300 series stainless steel disc, bronze bearings, 316 stainless steel shaft and manufacturer's recommended resilient seat. Resilient seat shall be field replaceable, and fully line the body to completely isolate the body from the product. A phosphate coated steel shaft or stem is acceptable, if the stem is completely isolated from the product.
- c. Actuators: Field interchangeable. Valves for balancing service shall have adjustable memory stop to limit open position.
 - 1) Valves 150 mm (6 inches) and smaller: Lever actuator with minimum of seven locking positions, except where chain wheel is required.
 - 2) Valves 200 mm (8 inches) and larger: Enclosed worm gear with handwheel, and where required, chain-wheel operator.
 - 3) 3. Gate Valves (Contractor's Option in lieu of Ball or Butterfly Valves):
 - a) 50 mm (2 inches) and smaller: MSS-SP 80, Bronze, 1034 kPa (150 psig), wedge disc, rising stem, union bonnet.
 - b) 65 mm (2 1/2 inches) and larger: Flanged, outside screw and yoke. MSS-SP 70, iron body, bronze mounted, 861 kPa (125 psig) wedge disc.

E. Globe and Angle Valves

1. Globe Valves

- a. 50 mm (2 inches) and smaller: MSS-SP 80, bronze, 1034 kPa (150 lb.) Globe valves shall be union bonnet with metal plug type disc.
- b. 65 mm (2 1/2 inches) and larger: 861 kPa (125 psig), flanged, iron body, bronze trim, MSS-SP-85 for globe valves.

2. Angle Valves:

- a. 50 mm (2 inches) and smaller: MSS-SP 80, bronze, 1034 kPa (150 lb.) Angle valves shall be union bonnet with metal plug type disc.

- b. 65 mm (2 1/2 inches) and larger: 861 kPa (125 psig), flanged, iron body, bronze trim, MSS-SP-85 for angle.
- F. Check Valves
 - 1. Swing Check Valves:
 - a. 50 mm (2 inches) and smaller: MSS-SP 80, bronze, 1034 kPa (150 lb.), 45 degree swing disc.
 - b. 65 mm (2 1/2 inches) and larger: 861 kPa (125 psig), flanged, iron body, bronze trim, MSS-SP-71 for check valves.
 - 2. Non-Slam or Silent Check Valve: Spring loaded double disc swing check or internally guided flat disc lift type check for bubble tight shut-off. Provide where check valves are shown in chilled water and hot water piping. Check valves incorporating a balancing feature may be used.
 - a. Body: MSS-SP 125 cast iron, ASTM A126, Class B, or steel, ASTM A216, Class WCB, or ductile iron, ASTM 536, flanged, grooved, or wafer type.
 - b. Seat, disc and spring: 18-8 stainless steel, or bronze, ASTM B62. Seats may be elastomer material.
- G. Water Flow Balancing Valves: For flow regulation and shut-off. Valves shall be line size rather than reduced to control valve size.
 - 1. Ball style valve.
 - 2. A dual purpose flow balancing valve and adjustable flow meter, with bronze or cast iron body, calibrated position pointer, valved pressure taps or quick disconnects with integral check valves and preformed polyurethane insulating enclosure.
 - 3. Provide a readout kit including flow meter, readout probes, hoses, flow charts or calculator, and carrying case.
- H. Automatic Balancing Control Valves: Factory calibrated to maintain constant flow (plus or minus five percent) over system pressure fluctuations of at least 10 times the minimum required for control. Provide standard pressure taps and four sets of capacity charts. Valves shall be line size and be one of the following designs:
 - 1. Gray iron (ASTM A126) or brass body rated 1205 kPa (175 psig) at 93 degrees C (200 degrees F), with stainless steel piston and spring.
 - 2. Brass or ferrous body designed for 2067 kPa (300 psig) service at 121 degrees C (250 degrees F), with corrosion resistant, tamper

- proof, self-cleaning piston/spring assembly that is easily removable for inspection or replacement.
3. Combination assemblies containing ball type shut-off valves, unions, flow regulators, strainers with blowdown valves and pressure temperature ports shall be acceptable.
 4. Provide a readout kit including flow meter, probes, hoses, flow charts and carrying case.

2.8 WATER FLOW MEASURING DEVICES

- A. Minimum overall accuracy plus or minus three percent over a range of 70 to 110 percent of design flow. Select devices for not less than 110 percent of design flow rate.
- B. Venturi Type: Bronze, steel, or cast iron with bronze throat, with valved pressure sensing taps upstream and at the throat.
- C. Wafer Type Circuit Sensor: Cast iron wafer-type flow meter equipped with readout valves to facilitate the connecting of a differential pressure meter. Each readout valve shall be fitted with an integral check valve designed to minimize system fluid loss during the monitoring process.
- D. Self-Averaging Annular Sensor Type: Brass or stainless steel metering tube, shutoff valves and quick-coupling pressure connections. Metering tube shall be rotatable so all sensing ports may be pointed down-stream when unit is not in use.
- E. Insertion Turbine Type Sensor: Section 23 09 23, CONTROLS AND INSTRUMENTATION (DDC).
- F. Flow Measuring Device Identification:
 1. Metal tag attached by chain to the device.
 2. Include meter or equipment number, manufacturer's name, meter model, flow rate factor and design flow rate in l/m (gpm).
- G. Permanently Mounted Water Flow Indicating Meters: Minimum 150 mm (6 inch) diameter, or 450 mm (18 inch) long scale, for 120 percent of design flow rate, direct reading in lps (gpm), with three valve manifold and two shut-off valves.

2.9 STRAINERS

- A. Y Type.
 1. Screens: Bronze, monel metal or 18-8 stainless steel, free area not less than 2-1/2 times pipe area, with perforations as follows: 1.1

mm (0.045 inch) diameter perforations for 100 mm (4 inches) and larger: 3.2 mm (0.125 inch) diameter perforations.

B. Suction Diffusers: Specified in Section 23 21 23, HYDRONIC PUMPS.

2.10 FLEXIBLE CONNECTORS FOR WATER SERVICE

A. Flanged Spool Connector:

1. Single arch or multiple arch type. Tube and cover shall be constructed of chlorobutyl elastomer with full faced integral flanges to provide a tight seal without gaskets. Connectors shall be internally reinforced with high strength synthetic fibers impregnated with rubber or synthetic compounds as recommended by connector manufacturer, and steel reinforcing rings.
2. Working pressures and temperatures shall be as follows:
 - a. Connector sizes 50 mm to 100 mm (2 inches to 4 inches), 1137 kPa (165psig) at 121 degrees C (250 degrees F).
 - b. Connector sizes 125 mm to 300 mm (5 inches to 12 inches), 965 kPa (140 psig) at 121 degrees C (250 degrees F).
3. Provide ductile iron retaining rings and control units.

B. Mechanical Pipe Couplings:

See other fittings specified under Part 2, PRODUCTS.

2.11 EXPANSION JOINTS

- A. Factory built devices, inserted in the pipe lines, designed to absorb axial cyclical pipe movement which results from thermal expansion and contraction. This includes factory-built or field-fabricated guides located along the pipe lines to restrain lateral pipe motion and direct the axial pipe movement into the expansion joints.
- B. Manufacturing Quality Assurance: Conform to Expansion Joints Manufacturers Association Standards.
- C. Bellows - Internally Pressurized Type:
1. Multiple corrugations of Type 304 or Type A240-321 stainless steel.
 2. Internal stainless steel sleeve entire length of bellows.
 3. External cast iron equalizing rings for services exceeding 340 kPa (50 psig).
 4. Welded ends.
 5. Design shall conform to standards of EJMA and ASME B31.1.
 6. External tie rods designed to withstand pressure thrust force upon anchor failure if one or both anchors for the joint are at change in direction of pipeline.

7. Integral external cover.
- D. Bellows - Externally Pressurized Type:
1. Multiple corrugations of Type 304 stainless steel.
 2. Internal and external guide integral with joint.
 3. Design for external pressurization of bellows to eliminate squirm.
 4. Welded ends.
 5. Conform to the standards of EJMA and ASME B31.1.
 6. Threaded connection at bottom, 25 mm (one inch) minimum, for drain or drip point.
 7. Integral external cover and internal sleeve.
- E. Expansion Joint Identification: Provide stamped brass or stainless steel nameplate on each expansion joint listing the manufacturer, the allowable movement, flow direction, design pressure and temperature, date of manufacture, and identifying the expansion joint by the identification number on the contract drawings.
- F. Guides: Provide factory-built guides along the pipe line to permit axial movement only and to restrain lateral and angular movement. Guides must be designed to withstand a minimum of 15 percent of the axial force which will be imposed on the expansion joints and anchors. Field-built guides may be used if detailed on the contract drawings.
- G. Supports: Provide saddle supports and frame or hangers for heat exchanger. Mounting height shall be adjusted to facilitate gravity return of steam condensate. Construct supports from steel, weld joints.

2.12 GAGES, PRESSURE AND COMPOUND

- A. ASME B40.100, Accuracy Grade 1A, (pressure, vacuum, or compound for air, oil or water), initial mid-scale accuracy 1 percent of scale (Qualify grade), metal or phenolic case, 115 mm (4-1/2 inches) in diameter, 6 mm (1/4 inch) NPT bottom connection, white dial with black graduations and pointer, clear glass or acrylic plastic window, suitable for board mounting. Provide red "set hand" to indicate normal working pressure.
- B. Provide brass lever handle union cock. Provide brass/bronze pressure snubber for gages in water service.
- C. Range of Gages: Provide range equal to at least 130 percent of normal operating range.

2.13 PRESSURE/TEMPERATURE TEST PROVISIONS

- A. Pete's Plug: 6 mm (1/4 inch) MPT by 75 mm (3 inches) long, brass body and cap, with retained safety cap, nordel self-closing valve cores, permanently installed in piping where shown, or in lieu of pressure gage test connections shown on the drawings.
- B. Provide one each of the following test items to the Resident Engineer:
 - 1. 6 mm (1/4 inch) FPT by 3 mm (1/8 inch) diameter stainless steel pressure gage adapter probe for extra long test plug.
 - 2. 90 mm (3-1/2 inch) diameter, one percent accuracy, compound gage, -- 100 kPa (30 inches) Hg to 700 kPa (100 psig) range.
 - 3. 0 - 104 degrees C (220 degrees F) pocket thermometer one-half degree accuracy, 25 mm (one inch) dial, 125 mm (5 inch) long stainless steel stem, plastic case.

2.14 THERMOMETERS

- A. Mercury or organic liquid filled type, red or blue column, clear plastic window, with 150 mm (6 inch) brass stem, straight, fixed or adjustable angle as required for each in reading.
- B. Case: Chrome plated brass or aluminum with enamel finish.
- C. Scale: Not less than 225 mm (9 inches), range as described below, two degree graduations.
- D. Separable Socket (Well): Brass, extension neck type to clear pipe insulation.
- E. Scale ranges:
 - 1. Chilled Water and Glycol-Water: 0-38 degrees C (32-100 degrees F).
 - 2. Hot Water and Glycol-Water: -1 - 116 degrees C (30-240 degrees F).

2.15 FIRESTOPPING MATERIAL

Refer to Section 23 05 11, COMMON WORK RESULTS FOR HVAC.

PART 3 - EXECUTION

3.1 GENERAL

- A. The drawings show the general arrangement of pipe and equipment but do not show all required fittings and offsets that may be necessary to connect pipes to equipment, fan-coils, coils, etc., and to coordinate with other trades. Provide all necessary fittings, offsets and pipe runs based on field measurements and at no additional cost to the government. Coordinate with other trades for space available and relative location of HVAC equipment and accessories to be connected on ceiling grid. Pipe location on the drawings shall be altered by

contractor where necessary to avoid interferences and clearance difficulties.

- B. Store materials to avoid excessive exposure to weather or foreign materials. Keep inside of piping relatively clean during installation and protect open ends when work is not in progress.
- C. Support piping securely. Refer to PART 3, Section 23 05 11, COMMON WORK RESULTS FOR HVAC. Install heat exchangers at height sufficient to provide gravity flow of condensate to the flash tank and condensate pump.
- D. Install piping generally parallel to walls and column center lines, unless shown otherwise on the drawings. Space piping, including insulation, to provide 25 mm (one inch) minimum clearance between adjacent piping or other surface. Unless shown otherwise, slope drain piping down in the direction of flow not less than 25 mm (one inch) in 12 m (40 feet). Provide eccentric reducers to keep bottom of sloped piping flat.
- E. Locate and orient valves to permit proper operation and access for maintenance of packing, seat and disc. Generally locate valve stems in overhead piping in horizontal position. Provide a union adjacent to one end of all threaded end valves. Control valves usually require reducers to connect to pipe sizes shown on the drawing. Install butterfly valves with the valve open as recommended by the manufacturer to prevent binding of the disc in the seat.
- F. Offset equipment connections to allow valving off for maintenance and repair with minimal removal of piping. Provide flexibility in equipment connections and branch line take-offs with 3-elbow swing joints where noted on the drawings.
- G. Tee water piping runouts or branches into the side of mains or other branches. Avoid bull-head tees, which are two return lines entering opposite ends of a tee and exiting out the common side.
- H. Provide manual or automatic air vent at all piping system high points and drain valves at all low points. Install piping to floor drains from all automatic air vents.
- I. Connect piping to equipment as shown on the drawings. Install components furnished by others such as:
 - 1. Water treatment pot feeders and condenser water treatment systems.

- 2. Flow elements (orifice unions), control valve bodies, flow switches, pressure taps with valve, and wells for sensors.
- J. Thermometer Wells: In pipes 65 mm (2-1/2 inches) and smaller increase the pipe size to provide free area equal to the upstream pipe area.
- K. Firestopping: Fill openings around uninsulated piping penetrating floors or fire walls, with firestop material. For firestopping insulated piping refer to Section 23 07 11, HVAC INSULATION.
- L. Where copper piping is connected to steel piping, provide dielectric connections.

3.2 PIPE JOINTS

- A. Welded: Beveling, spacing and other details shall conform to ASME B31.1 and AWS B2.1. See Welder's qualification requirements under "Quality Assurance" in Section 23 05 11, COMMON WORK RESULTS FOR HVAC.
- B. Screwed: Threads shall conform to ASME B1.20; joint compound shall be applied to male threads only and joints made up so no more than three threads show. Coat exposed threads on steel pipe with joint compound, or red lead paint for corrosion protection.
- C. Mechanical Joint: Pipe grooving shall be in accordance with joint manufacturer's specifications. Lubricate gasket exterior including lips, pipe ends and housing interiors to prevent pinching the gasket during installation. Lubricant shall be as recommended by coupling manufacturer.
- D. 125 Pound Cast Iron Flange (Plain Face): Mating flange shall have raised face, if any, removed to avoid overstressing the cast iron flange.
- E. Solvent Welded Joints: As recommended by the manufacturer.

3.3 EXPANSION JOINTS (BELLOWS AND SLIP TYPE)

- A. Anchors and Guides: Provide type, quantity and spacing as recommended by manufacturer of expansion joint and as shown. A professional engineer shall verify in writing that anchors and guides are properly designed for forces and moments which will be imposed.
- B. Cold Set: Provide setting of joint travel at installation as recommended by the manufacturer for the ambient temperature during the installation.
- C. Preparation for Service: Remove all apparatus provided to restrain joint during shipping or installation. Representative of manufacturer shall visit the site and verify that installation is proper.

- D. Access: Expansion joints must be located in readily accessible space. Locate joints to permit access without removing piping or other devices. Allow clear space to permit replacement of joints and to permit access to devices for inspection of all surfaces and for adding.

3.4 LEAK TESTING ABOVE GROUND PIPING

- A. Inspect all joints and connections for leaks and workmanship and make corrections as necessary, to the satisfaction of the COTR. Tests may be either of those below, or a combination, as approved by the COTR.
- B. An operating test at design pressure, and for hot systems, design maximum temperature.
- C. A hydrostatic test at 1.5 times design pressure. For water systems the design maximum pressure would usually be the static head, or expansion tank maximum pressure, plus pump head. Factory tested equipment (convertors, exchangers, coils, etc.) need not be field tested. Isolate equipment where necessary to avoid excessive pressure on mechanical seals and safety devices.

3.5 FLUSHING AND CLEANING PIPING SYSTEMS

- A. Water Piping: Clean systems as recommended by the suppliers of chemicals specified in Section 23 25 00, HVAC WATER TREATMENT.
 - 1. Initial flushing: Remove loose dirt, mill scale, metal chips, weld beads, rust, and like deleterious substances without damage to any system component. Provide temporary piping or hose to bypass coils, control valves, exchangers and other factory cleaned equipment unless acceptable means of protection are provided and subsequent inspection of hide-out areas takes place. Isolate or protect clean system components, including pumps and pressure vessels, and remove any component which may be damaged. Open all valves, drains, vents and strainers at all system levels. Remove plugs, caps, spool pieces, and components to facilitate early debris discharge from system. Sectionalize system to obtain debris carrying velocity of 1.8 m/S (6 feet per second), if possible. Connect dead-end supply and return headers as necessary. Flush bottoms of risers. Install temporary strainers where necessary to protect down-stream equipment. Supply and remove flushing water and drainage by various type hose, temporary and permanent piping and Contractor's booster pumps. Flush until clean as approved by the COTR.

2. Cleaning: Using products supplied in Section 23 25 00, HVAC WATER TREATMENT, circulate systems at normal temperature to remove adherent organic soil, hydrocarbons, flux, pipe mill varnish, pipe joint compounds, iron oxide, and like deleterious substances not removed by flushing, without chemical or mechanical damage to any system component. Removal of tightly adherent mill scale is not required. Keep isolated equipment which is "clean" and where dead-end debris accumulation cannot occur. Sectionalize system if possible, to circulate at velocities not less than 1.8 m/S (6 feet per second). Circulate each section for not less than four hours. Blow-down all strainers, or remove and clean as frequently as necessary. Drain and prepare for final flushing.
3. Final Flushing: Return systems to conditions required by initial flushing after all cleaning solution has been displaced by clean make-up. Flush all dead ends and isolated clean equipment. Gently operate all valves to dislodge any debris in valve body by throttling velocity. Flush for not less than one hour.

3.6 WATER TREATMENT

- A. Install water treatment equipment and provide water treatment system piping.
- B. Close and fill system as soon as possible after final flushing to minimize corrosion.
- C. Charge systems with chemicals specified in Section 23 25 00, HVAC WATER TREATMENT.
- D. Utilize this activity, by arrangement with the COTR, for instructing VA operating personnel.

3.7 OPERATING AND PERFORMANCE TEST AND INSTRUCTION

- A. Refer to PART 3, Section 23 05 11, COMMON WORK RESULTS FOR HVAC.
- B. Adjust red set hand on pressure gages to normal working pressure.

- - - E N D - - -

SECTION 23 23 00
REFRIGERANT PIPING

PART 1 - GENERAL

1.1 DESCRIPTION

- A. Field refrigerant piping for direct expansion HVAC systems.
- B. Definitions:
 - 1. Refrigerating system: Combination of interconnected refrigerant-containing parts constituting one closed refrigeration circuit in which a refrigerant is circulated for the purpose of extracting heat.
 - a. Low side means the parts of a refrigerating system subjected to evaporator pressure.
 - b. High side means the parts of a refrigerating system subjected to condenser pressure.
 - 2. Brazed joint: A gas-tight joint obtained by the joining of metal parts with alloys which melt at temperatures higher than 449 degrees C (840 degrees F) but less than the melting temperatures of the joined parts.

1.2 RELATED WORK

- A. Section 23 05 11, COMMON WORK RESULTS FOR HVAC: General mechanical requirements and items, which are common to more than one section of Division 23.
- B. Section 23 07 11, HVAC INSULATION: Requirements for piping insulation.
- C. Section 23 21 13, HYDRONIC PIPING: Requirements for water and drain piping and valves.

1.3 QUALITY ASSURANCE

- A. Refer to specification Section 23 05 11, COMMON WORK RESULTS FOR HVAC.
- B. Comply with ASHRAE Standard 15, Safety Code for Mechanical Refrigeration. The application of this Code is intended to assure the safe design, construction, installation, operation, and inspection of every refrigerating system employing a fluid which normally is vaporized and liquefied in its refrigerating cycle.
- C. Comply with ASME B31.5: Refrigerant Piping and Heat Transfer Components.
- D. Products shall comply with UL 207 "Refrigerant-Containing Components and Accessories, "Nonelectrical"; or UL 429 "Electrical Operated Valves."

1.4 SUBMITTALS

- A. Submit in accordance with specification Section 01 33 23, SHOP DRAWINGS, PRODUCT DATA, AND SAMPLES.
- B. Shop Drawings:

1. Sufficient information for components noted, including valves and refrigerant piping accessories, clearly presented, shall be included to determine compliance with drawings and specifications for components noted below:
 - a. Tubing and fittings
 - b. Valves
 - c. Strainers
 - d. Moisture-liquid indicators / sight glasses
 - e. Filter-driers
 - f. Flexible metal hose
 - g. Gages
 - h. Pipe and equipment supports
 - i. Refrigerant
 - j. Pipe/conduit roof penetration cover
 - k. Soldering and brazing materials
 2. Layout of refrigerant piping and accessories, including flow capacities, valves locations, floor/wall penetrations, and equipment connection details.
- C. Certification: Copies of certificates for welding procedure, performance qualification record and list of welders' names and symbols.
- D. Design Manual: Furnish two copies of design manual of refrigerant valves and accessories.

1.5 APPLICABLE PUBLICATIONS

- A. The publications listed below form a part of this specification to the extent referenced. The publications are referenced in the text by the basic designation only.
- B. Air Conditioning and Refrigeration Institute (ARI):
- 495-05.....Standard for Refrigerant Liquid Receivers
 - 730-05.....Flow Capacity Rating of Suction-Line Filters and Suction-Line Filter-Driers
 - 750-01.....Thermostatic Refrigerant Expansion Valves
 - 760-01.....Solenoid Valves for Use with Volatile Refrigerants
- C. American Society of Heating Refrigerating and Air Conditioning Engineers (ASHRAE):
- 15-04.....Safety Standard for Refrigeration Systems (ANSI)
 - 17-98 (RA2003).....Method of Testing Capacity of Thermostatic Refrigerant Expansion Valves (ANSI)

- 63.1-95 (RA 01).....Method of Testing Liquid Line Refrigerant Driers
(ANSI)
- D. American National Standards Institute (ANSI):
- A13.1-96 (REAF 2002)....Scheme for Identification of Piping Systems
Z535.1-02.....Safety Color Code
- E. American Society of Mechanical Engineers (ASME):
- B16.22-2001.....Wrought Copper and Copper Alloy Solder-Joint
Pressure Fittings (ANSI)
- B16.24-2001.....Cast Copper Alloy Pipe Flanges and Flanged
Fittings, Class 150, 300, 400, 600, 900, 1500
and 2500 (ANSI)
- B31.5-2001 (ADA 2004)...Refrigeration Piping and Heat Transfer
Components (ANSI)
- B40.100-05.....Pressure Gauges and Gauge Attachments
- B40.200-01.....Thermometers, Direct Reading and Remote Reading
- F. American Society for Testing and Materials (ASTM)
- A126-04.....Standard Specification for Gray Iron Castings
for Valves, Flanges, and Pipe Fittings
- B32-04.....Standard Specification for Solder Metal
- B88-03.....Standard Specification for Seamless Copper Water
Tube
- B88M-05.....Standard Specification for Seamless Copper Water
Tube (Metric)
- B280-03.....Standard Specification for Seamless Copper Tube
for Air Conditioning and Refrigeration Field
Service
- G. American Welding Society, Inc. (AWS):
- Brazing Handbook
- A5.8/A5.8M-04.....Standard Specification for Filler Metals for
Brazing and Braze Welding
- H. Federal Specifications (Fed. Spec.)
- Fed. Spec. GG
- H. Underwriters Laboratories (U.L.):
- U.L.207-01 (Rev.2004)...Standard for Refrigerant-Containing Components
and Accessories, Nonelectrical
- U.L.429-99 (Rev.2006)...Standard for Electrically Operated Valves

PART 2 - PRODUCTS

2.1 PIPING AND FITTINGS

- A. Refrigerant Piping: Copper refrigerant tube, ASTM B280, Type L, cleaned, dehydrated and sealed, marked ACR on hard temper straight lengths. Coils shall be tagged ASTM B280 by the manufacturer.
- B. Water and Drain Piping: Copper water tube, ASTM B88M, Type B or C (ASTM B88, Type M or L), or refrigerant tube ASTM B280.
- C. Fittings, Valves and Accessories:
 - 1. Solder joints: Wrought copper fittings, ASME B16.22.
 - a. Solder, refrigerant tubing: Cadmium free, AWS A5.8/A5.8M, 45 percent silver brazing alloy, Class BAg-5.
 - b. Solder, water and drain: 95-5 tin-antimony, ASTM B32 (95TA).
 - 2. Flanges and flanged fittings: ASME B16.24.
 - 3. Refrigeration Valves:
 - a. Stop Valves: Brass or bronze alloy, packless, or packed type with gas tight cap, frost proof, backseating.
 - b. Pressure Relief Valves: Comply with ASME Boiler and Pressure Vessel Code; UL listed. Forged brass with nonferrous, corrosion resistant internal working parts of high strength, cast iron bodies conforming to ASTM A126, Grade B. Set valves in accordance with ASHRAE Standard 15.
 - c. Solenoid Valves: Comply with ARI 760 and UL 429, UL-listed, two-position, direct acting or pilot-operated, moisture and vapor-proof type of corrosion resisting materials, designed for intended service, and solder-end connections. Fitted with suitable NEMA 250 enclosure of type required by location.
 - d. Thermostatic Expansion Valves: Comply with ARI 750. Brass body with stainless-steel or non-corrosive non ferrous internal parts, diaphragm and spring-loaded (direct-operated) type with sensing bulb and distributor having side connection for hot-gas bypass and external equalizer. Size and operating characteristics as recommended by manufacturer of evaporator and factory set for superheat requirements. Solder-end connections. Testing and rating in accordance with ASHRAE Standard 17.
 - e. Check Valves: Brass or bronze alloy with swing or lift type, with tight closing resilient seals for silent operation; designed for low pressure drop, and with solder-end connections. Direction of flow shall be legibly and permanently indicated on the valve body.

4. Strainers: Designed to permit removing screen without removing strainer from piping system, and provided with screens 80 to 100 mesh in liquid lines DN 25 (NPS 1) and smaller, 60 mesh in liquid lines larger than DN 25 (NPS 1), and 40 mesh in suction lines. Provide strainers in liquid line serving each thermostatic expansion valve, and in suction line serving each refrigerant compressor not equipped with integral strainer.
5. Refrigerant Moisture/Liquid Indicators: Double-ported type having heavy sight glasses sealed into forged bronze body and incorporating means of indicating refrigerant charge and moisture indication. Provide screwed brass seal caps.
6. Refrigerant Filter-Dryers: UL listed, angle or in-line type, as shown on drawings. Conform to ARI Standard 730 and ASHRAE Standard 63.1. Heavy gage steel shell protected with corrosion-resistant paint; perforated baffle plates to prevent desiccant bypass. Size as recommended by manufacturer for service and capacity of system with connection not less than the line size in which installed. Filter driers with replaceable filters shall be furnished with one spare element of each type and size.
7. Flexible Metal Hose: Seamless bronze corrugated hose, covered with bronze wire braid, with standard copper tube ends. Provide in suction and discharge piping of each compressor.

2.2 GAGES

- A. Temperature Gages: Comply with ASME B40.200. Industrial-duty type and in required temperature range for service in which installed. Gages shall have Celsius scale in 1-degree (Fahrenheit scale in 2-degree) graduations and with black number on a white face. The pointer shall be adjustable. Rigid stem type temperature gages shall be provided in thermal wells located within 1525 mm (5 feet) of the finished floor. Universal adjustable angle type or remote element type temperature gages shall be provided in thermal wells located 1525 to 2135 mm (5 to 7 feet) above the finished floor. Remote element type temperature gages shall be provided in thermal wells located 2135 mm (7 feet) above the finished floor.
- B. Vacuum and Pressure Gages: Comply with ASME B40.100 and provide with throttling type needle valve or a pulsation dampener and shut-off valve. Gage shall be a minimum of 90 mm (3-1/2 inches) in diameter with a range from 0 kPa (0 psig) to approximately 1.5 times the maximum system

working pressure. Each gage range shall be selected so that at normal operating pressure, the needle is within the middle-third of the range.

1. Suction: 101 kPa (30 inches Hg) vacuum to 1723 kPa (gage) (250 psig).
2. Discharge: 0 to 3445 kPa (gage) (0 to 500 psig).

2.3 THERMOMETERS AND WELLS

Refer to specification Section 23 21 13 HYDRONIC PIPING.

2.4 PIPE SUPPORTS

Refer to specification Section 23 05 11, COMMON WORK RESULTS FOR HVAC.

2.5 REFRIGERANTS AND OIL

Provide required refrigerant and oil for proper system operation.

2.6 PIPE/CONDUIT ROOF PENETRATION COVER

- A. Prefabricated Roof Curb: Galvanized steel or extruded aluminum 300 mm (12 inches) overall height, continuous welded corner seams, treated wood nailer, 38 mm (1-1/2 inch) thick, 48 kg/cu.m (3 lb/cu.ft.) density rigid mineral fiberboard insulation with metal liner, built-in cant strip (except for gypsum or tectum decks). For surface insulated roof deck, provide raised cant strip (recessed mounting flange) to start at the upper surface of the insulation. Curbs shall be constructed for pitched roof or ridge mounting as required to keep top of curb level.
- B. Penetration Cover: Galvanized sheet metal with flanged removable top. Provide 38 mm (1-1/2 inch) thick mineral fiber board insulation.
- C. Flashing Sleeves: Provide sheet metal sleeves for conduit and pipe penetrations of the penetration cover. Seal watertight penetrations.

2.7 PIPE INSULATION FOR DX HVAC SYSTEMS

Refer to specification Section 23 07 11, HVAC INSULATION.

PART 3 - EXECUTION

3.1 INSTALLATION

- A. Install refrigerant piping and refrigerant containing parts in accordance with ASHRAE Standard 15 and ASME B31.5
 1. Install piping as short as possible, with a minimum number of joints, elbow and fittings.
 2. Install piping with adequate clearance between pipe and adjacent walls and hangers to allow for service and inspection. Space piping, including insulation, to provide 25 mm (1 inch) minimum clearance between adjacent piping or other surface. Use pipe sleeves through walls, floors, and ceilings, sized to permit installation of pipes with full thickness insulation.
 3. Locate and orient valves to permit proper operation and access for maintenance of packing, seat and disc. Generally locate valve stems

in overhead piping in horizontal position. Provide a union adjacent to one end of all threaded end valves. Control valves usually require reducers to connect to pipe sizes shown on the drawing.

4. Install hangers and supports per ASME B31.5 and the refrigerant piping manufacturer's recommendations.

B. Joint Construction:

1. Brazed Joints: Comply with AWS "Brazing Handbook" and with filler materials complying with AWS A5.8/A5.8M.
 - a. Use Type BcuP, copper-phosphorus alloy for joining copper socket fittings with copper tubing.
 - b. Use Type BAg, cadmium-free silver alloy for joining copper with bronze or steel.
 - c. Swab fittings and valves with manufacturer's recommended cleaning fluid to remove oil and other compounds prior to installation.
 - d. Pass nitrogen gas through the pipe or tubing to prevent oxidation as each joint is brazed. Cap the system with a reusable plug after each brazing operation to retain the nitrogen and prevent entrance of air and moisture.

- C. Protect refrigerant system during construction against entrance of foreign matter, dirt and moisture; have open ends of piping and connections to compressors, condensers, evaporators and other equipment tightly capped until assembly.

- D. Pipe relief valve discharge to outdoors for systems containing more than 45 kg (100 lbs) of refrigerant.

- E. Firestopping: Fill openings around uninsulated piping penetrating floors or fire walls, with firestop material. For firestopping insulated piping refer to Section 23 07 11, HVAC INSULATION.

3.2 PIPE AND TUBING INSULATION

- A. Refer to specification Section 23 05 11, COMMON WORK RESULTS FOR HVAC.

- B. Apply two coats of weather-resistant finish as recommended by the manufacturer to insulation exposed to outdoor weather.

3.3 SIGNS AND IDENTIFICATION

- A. Each refrigerating system erected on the premises shall be provided with an easily legible permanent sign securely attached and easily accessible, indicating thereon the name and address of the installer, the kind and total number of pounds of refrigerant required in the system for normal operations, and the field test pressure applied.
- B. Systems containing more than 50 kg (110 lb) of refrigerant shall be provided with durable signs, in accordance with ANSI A13.1 and ANSI

Z535.1, having letters not less than 13 mm (1/2 inch) in height designating:

1. Valves and switches for controlling refrigerant flow, the ventilation and the refrigerant compressor(s).
2. Signs on all exposed high pressure and low pressure piping installed outside the machinery room, with name of the refrigerant and the letters "HP" or "LP."

3.4 FIELD QUALITY CONTROL

Prior to initial operation examine and inspect piping system for conformance to plans and specifications and ASME B31.5. Correct equipment, material, or work rejected because of defects or nonconformance with plans and specifications, and ANSI codes for pressure piping.

3.5 FIELD TESTS

- A. After completion of piping installation and prior to initial operation, conduct test on piping system according to ASME B31.5. Furnish materials and equipment required for tests. Perform tests in the presence of the COTR. If the test fails, correct defects and perform the test again until it is satisfactorily done and all joints are proved tight.
 1. Every refrigerant-containing parts of the system that is erected on the premises, except compressors, condensers, evaporators, safety devices, pressure gages, control mechanisms and systems that are factory tested, shall be tested and proved tight after complete installation, and before operation.
 2. The high and low side of each system shall be tested and proved tight at not less than the lower of the design pressure or the setting of the pressure-relief device protecting the high or low side of the system, respectively, except systems erected on the premises using non-toxic and non-flammable Group A1 refrigerants with copper tubing not exceeding DN 18 (NPS 5/8). This may be tested by means of the refrigerant charged into the system at the saturated vapor pressure of the refrigerant at 20 degrees C (68 degrees F) minimum.
- B. Test Medium: A suitable dry gas such as nitrogen or shall be used for pressure testing. The means used to build up test pressure shall have either a pressure-limiting device or pressure-reducing device with a pressure-relief device and a gage on the outlet side. The pressure relief device shall be set above the test pressure but low enough to prevent permanent deformation of the system components.

3.6 SYSTEM TEST AND CHARGING

A. System Test and Charging: As recommended by the equipment manufacturer or as follows:

1. Connect a drum of refrigerant to charging connection and introduce enough refrigerant into system to raise the pressure to 70 kPa (10 psi) gage. Close valves and disconnect refrigerant drum. Test system for leaks with halide test torch or other approved method suitable for the test gas used. Repair all leaking joints and retest.
2. Connect a drum of dry nitrogen to charging valve and bring test pressure to design pressure for low side and for high side. Test entire system again for leaks.
3. Evacuate the entire refrigerant system by the triplicate evacuation method with a vacuum pump equipped with an electronic gage reading in mPa (microns). Pull the system down to 665 mPa (500 microns) 665 mPa (2245.6 inches of mercury at 60 degrees F) and hold for four hours then break the vacuum with dry nitrogen (or refrigerant). Repeat the evacuation two more times breaking the third vacuum with the refrigeration to be charged and charge with the proper volume of refrigerant.

- - - E N D - - -

SECTION 23 25 00
HVAC WATER TREATMENT

PART 1 - GENERAL

1.1 DESCRIPTION

- A. This section specifies cleaning and treatment of circulating HVAC water systems, including the following.
 - 1. Cleaning compounds.
 - 2. Chemical treatment for closed loop heat transfer systems.

1.2 RELATED WORK

- A. Test requirements and instructions on use of equipment/system: Section 01 00 00, GENERAL REQUIREMENTS.
- B. General mechanical requirements and items, which are common to more than one section of Division 23: Section 23 05 11, COMMON WORK RESULTS FOR HVAC.
- C. Piping and valves: Section 23 21 13, HYDRONIC PIPING.

1.3 QUALITY ASSURANCE

- A. Refer to paragraph, QUALITY ASSURANCE in Section 23 05 11, COMMON WORK RESULTS FOR HVAC.
- B. Technical Services: Provide the services of an experienced water treatment chemical engineer or technical representative to direct flushing, cleaning, pre-treatment, training, debugging, and acceptance testing operations; direct and perform chemical limit control during construction period and monitor systems for a period of 12 months after acceptance, including not less than 6 service calls and written status reports.

1.4 SUBMITTALS

- A. Submit in accordance with Section 01 33 23, SHOP DRAWINGS, PRODUCT DATA, AND SAMPLES.
- B. Manufacturer's Literature and Data including:
 - 1. Cleaning compounds and recommended procedures for their use.
 - 2. Chemical treatment for closed systems, including installation and operating instructions.
- C. Materials Safety Data Sheet for all proposed chemical compounds, based on U.S. Department of Labor Form No. L5B-005-4.
- D. Maintenance and operating instructions in accordance with Section 01 00 00, GENERAL REQUIREMENTS.

1.5 APPLICABLE PUBLICATIONS

- A. The publication listed below form a part of this specification to the extent referenced. The publications are referenced in the text by the basic designation only.
- B. National Fire Protection Association (NFPA):
70-05.....National Electric Code (NEC)

PART 2 - PRODUCTS

2.1 CLEANING COMPOUNDS

- A. Alkaline phosphate or non-phosphate detergent/surfactant/specific to remove organic soil, hydrocarbons, flux, pipe mill varnish, pipe compounds, iron oxide, and like deleterious substances, with or without inhibitor, suitable for system wetted metals without deleterious effects.
- B. All chemicals to be acceptable for discharge to sanitary sewer.
- C. Refer to Section 23 21 13, HYDRONIC PIPING and Section 23 22 13, STEAM AND CONDENSATE HEATING PIPING, PART 3, for flushing and cleaning procedures.

2.2 EQUIPMENT AND MATERIALS IDENTIFICATION

Refer to Section 23 05 11, COMMON WORK RESULTS FOR HVAC.

PART 3 - EXECUTION

3.1 INSTALLATION

- A. Delivery and Storage: Deliver all chemicals in manufacturer's sealed shipping containers. Store in designated space and protect from deleterious exposure and hazardous spills.
- B. Install equipment furnished by the chemical treatment supplier and charge systems according to the manufacturer's instructions and as directed by the Technical Representative.
- C. Before adding cleaning chemical to the closed system, all air handling coils and fan coil units should be isolated by closing the inlet and outlet valves and opening the bypass valves. This is done to prevent dirt and solids from lodging the coils.
- D. Do not valve in or operate system pumps until after system has been cleaned.
- E. After chemical cleaning is satisfactorily completed, open the inlet and outlet valves to each coil and close the by-pass valves. Also, clean all strainers.
- F. Perform tests and report results in accordance with Section 01 00 00, GENERAL REQUIREMENTS.

VAMC REPURPOSE ADMINISTRATION MEDICAL FILE ROOM
FOR BIDDING AND CONSTRUCTION 3/26/12

VA PROJECT NO. 541-13-102
CBLH PROJECT NO. 14836

- G. After cleaning is complete, and water PH is acceptable to manufacturer of water treatment chemical, add manufacturer-recommended amount of chemicals to systems.
- H. Instruct VA personnel in system maintenance and operation in accordance with Section 01 00 00, GENERAL REQUIREMENTS.

- - - E N D - - -

SECTION 23 31 00
HVAC DUCTS AND CASINGS

PART 1 - GENERAL

1.1 DESCRIPTION

- A. Ductwork and accessories for HVAC including the following:
 - 1. Supply air, return air, outside air, exhaust air, and relief air systems.
- B. Definitions:
 - 1. SMACNA Standards as used in this specification means the HVAC Duct Construction Standards, Metal and Flexible.
 - 2. Seal or Sealing: Use of liquid or mastic sealant, with or without compatible tape overlay, or gasketing of flanged joints, to keep air leakage at duct joints, seams and connections to an acceptable minimum.
 - 3. Duct Pressure Classification: SMACNA HVAC Duct Construction Standards, Metal and Flexible.
 - 4. Exposed Duct: Exposed to view in a finished room.

1.2 RELATED WORK

- A. Fire Stopping Material: Section 07 84 00, FIRESTOPPING.
- B. General Mechanical Requirements: Section 23 05 11, COMMON WORK RESULTS FOR HVAC.
- C. Noise Level Requirements: Section 23 05 41, NOISE AND VIBRATION CONTROL FOR HVAC PIPING and EQUIPMENT.
- D. Duct Insulation: Section 23 07 11, HVAC INSULATION.
- E. Air Flow Control Valves and Terminal Units: Section 23 36 00, AIR TERMINAL UNITS.
- F. Supply Air Fans: Section 23 73 00, INDOOR CENTRAL-STATION AIR-HANDLING UNITS.
- G. Duct Mounted Instrumentation: Section 23 09 23, CONTROLS AND INSTRUMENTATION (DDC).
- H. Testing and Balancing of Air Flows: Section 23 05 93, TESTING, ADJUSTING, and BALANCING FOR HVAC.
- I. Smoke Detectors: Section 28 31 00, FIRE DETECTION and ALARM.

1.3 QUALITY ASSURANCE

- A. Refer to article, QUALITY ASSURANCE, in Section 23 05 11, COMMON WORK RESULTS FOR HVAC.
- B. Fire Safety Code: Comply with NFPA 90A.
- C. Duct System Construction and Installation: Referenced SMACNA Standards are the minimum acceptable quality.

- D. Duct Sealing, Air Leakage Criteria, and Air Leakage Tests: Ducts shall be sealed as per duct sealing requirements of SMACNA HVAC Air Duct Leakage Test Manual for duct pressure classes shown on the drawings.
- E. Duct accessories exposed to the air stream, such as dampers of all types (except smoke dampers) and access openings, shall be of the same material as the duct or provide at least the same level of corrosion resistance.

1.4 SUBMITTALS

- A. Submit in accordance with Section 01 33 23, SHOP DRAWINGS, PRODUCT DATA, and SAMPLES.
- B. Manufacturer's Literature and Data:
 - 1. Rectangular ducts:
 - a. Schedules of duct systems, materials and selected SMACNA construction alternatives for joints, sealing, gage and reinforcement.
 - b. Sealants and gaskets.
 - c. Access doors.
 - 2. Round and flat oval duct construction details:
 - a. Manufacturer's details for duct fittings.
 - b. Sealants and gaskets.
 - c. Access sections.
 - d. Installation instructions.
 - 3. Volume dampers, back draft dampers.
 - 4. Upper hanger attachments.
 - 5. Fire dampers, fire doors, and smoke dampers with installation instructions.
 - 6. Sound attenuators, including pressure drop and acoustic performance.
 - 7. Flexible ducts and clamps, with manufacturer's installation instructions.
 - 8. Flexible connections.
 - 9. Instrument test fittings.
 - 10 Details and design analysis of alternate or optional duct systems.
- C. Coordination Drawings: Refer to article, SUBMITTALS, in Section 23 05 11, COMMON WORK RESULTS FOR HVAC.

1.5 APPLICABLE PUBLICATIONS

- A. The publications listed below form a part of this specification to the extent referenced. The publications are referenced in the text by the basic designation only.
- B. American Society of Civil Engineers (ASCE):

- ASCE7-05.....Minimum Design Loads for Buildings and Other Structures
- C. American Society for Testing and Materials (ASTM):
- A167-99(2009).....Standard Specification for Stainless and Heat-Resisting Chromium-Nickel Steel Plate, Sheet, and Strip
- A653-09.....Standard Specification for Steel Sheet, Zinc-Coated (Galvanized) or Zinc-Iron Alloy coated (Galvannealed) by the Hot-Dip process
- A1011-09a.....Standard Specification for Steel, Sheet and Strip, Hot rolled, Carbon, structural, High-Strength Low-Alloy, High Strength Low-Alloy with Improved Formability, and Ultra-High Strength
- B209-07.....Standard Specification for Aluminum and Aluminum-Alloy Sheet and Plate
- C1071-05e1.....Standard Specification for Fibrous Glass Duct Lining Insulation (Thermal and Sound Absorbing Material)
- E84-09a.....Standard Test Method for Surface Burning Characteristics of Building Materials
- D. National Fire Protection Association (NFPA):
- 90A-09.....Standard for the Installation of Air Conditioning and Ventilating Systems
- 96-08.....Standard for Ventilation Control and Fire Protection of Commercial Cooking Operations
- E. Sheet Metal and Air Conditioning Contractors National Association (SMACNA):
- 2nd Edition - 2005.....HVAC Duct Construction Standards, Metal and Flexible
- 1st Edition - 1985.....HVAC Air Duct Leakage Test Manual
- 6th Edition - 2003.....Fibrous Glass Duct Construction Standards
- F. Underwriters Laboratories, Inc. (UL):
- 181-08.....Factory-Made Air Ducts and Air Connectors
- 555-06Standard for Fire Dampers
- 555S-06Standard for Smoke Dampers

PART 2 - PRODUCTS

2.1 DUCT MATERIALS AND SEALANTS

- A. General: Except for systems specified otherwise, construct ducts, casings, and accessories of galvanized sheet steel, ASTM A653, coating G90; or, aluminum sheet, ASTM B209, alloy 1100, 3003 or 5052.

- B. Specified Corrosion Resistant Systems: Stainless steel sheet, ASTM A167, Class 302 or 304, Condition A (annealed) Finish No. 4 for exposed ducts and Finish No. 2B for concealed duct or ducts located in mechanical rooms.
- C. Joint Sealing: Refer to SMACNA HVAC Duct Construction Standards, paragraph S1.9.
 - 1. Sealant: Elastomeric compound, gun or brush grade, maximum 25 flame spread and 50 smoke developed (dry state) compounded specifically for sealing ductwork as recommended by the manufacturer. Generally provide liquid sealant, with or without compatible tape, for low clearance slip joints and heavy, permanently elastic, mastic type where clearances are larger. Oil base caulking and glazing compounds are not acceptable because they do not retain elasticity and bond.
 - 2. Tape: Use only tape specifically designated by the sealant manufacturer and apply only over wet sealant. Pressure sensitive tape shall not be used on bare metal or on dry sealant.
 - 3. Gaskets in Flanged Joints: Soft neoprene.
- D. Approved factory made joints may be used.

2.2 DUCT CONSTRUCTION AND INSTALLATION

- A. Follow SMACNA HVAC Duct Construction Standards.
- B. Duct Pressure Classification:
 - Supply Ductwork downstream of VAV Box Air Terminal Units: 2-inch WG
 - Supply Ductwork upstream of VAV Box Air Terminal Units: 6-inch WG
 - All Return Ductwork: 4-inch WG
 - All Exhaust Ductwork Systems: 3-inch WG
- C. Seal Class: All ductwork shall receive Class A Seal
- D. Round and Flat Oval Ducts: Furnish duct and fittings made by the same manufacturer to insure good fit of slip joints. When submitted and approved in advance, round and flat oval duct, with size converted on the basis of equal pressure drop, may be furnished in lieu of rectangular duct design shown on the drawings.
 - 1. Elbows: Diameters 80 through 200 mm (3 through 8 inches) shall be two sections die stamped, all others shall be gored construction, maximum 18 degree angle, with all seams continuously welded or standing seam. Coat galvanized areas of fittings damaged by welding with corrosion resistant aluminum paint or galvanized repair compound.
 - 2. Provide bell mouth, conical tees or taps, laterals, reducers, and other low loss fittings as shown in SMACNA HVAC Duct Construction Standards.

3. Ribbed Duct Option: Lighter gage round/oval duct and fittings may be furnished provided certified tests indicating that the rigidity and performance is equivalent to SMACNA standard gage ducts are submitted.
 - a. Ducts: Manufacturer's published standard gage, G90 coating, spiral lock seam construction with an intermediate standing rib.
 - b. Fittings: May be manufacturer's standard as shown in published catalogs, fabricated by spot welding and bonding with neoprene base cement or machine formed seam in lieu of continuous welded seams.
4. Provide flat side reinforcement of oval ducts as recommended by the manufacturer and SMACNA HVAC Duct Construction Standard S3.13.

Because of high pressure loss, do not use internal tie-rod reinforcement unless approved by the COTR.
- E. Casings and Plenums: Construct in accordance with SMACNA HVAC Duct Construction Standards Section 6, including curbs, access doors, pipe penetrations, eliminators and drain pans. Access doors shall be hollow metal, insulated, with latches and door pulls, 500 mm (20 inches) wide by 1200 - 1350 mm (48 - 54 inches) high. Provide view port in the doors where shown. Provide drain for outside air louver plenum. Outside air plenum shall have exterior insulation. Drain piping shall be routed to the nearest floor drain.
- F. Volume Dampers: Single blade or opposed blade, multi-louver type as detailed in SMACNA Standards. Refer to SMACNA Detail Figure 2-12 for Single Blade and Figure 2.13 for Multi-blade Volume Dampers.
- G. Duct Hangers and Supports: Refer to SMACNA Standards Section IV. Avoid use of trapeze hangers for round duct.

2.3 DUCT ACCESS DOORS, PANELS AND SECTIONS

- A. Provide access doors, sized and located for maintenance work, upstream and downstream, in the following locations:
 1. Each duct mounted coil.
 2. Each duct mounted smoke detector.
 3. Each turning vane.
 4. Each fire damper.
- B. Provide access doors, sized and located for maintenance work at every 20 feet of straight duct run.
- C. Openings shall be as large as feasible in small ducts, 300 mm by 300 mm (12 inch by 12 inch) minimum where possible. Access sections in insulated ducts shall be double-wall, insulated. Transparent shatterproof covers are preferred for uninsulated ducts.

1. For rectangular ducts: Refer to SMACNA HVAC Duct Construction Standards (Figure 2-12).
2. For round and flat oval duct: Refer to SMACNA HVAC duct Construction Standards (Figure 2-11).

2.4 FLEXIBLE AIR DUCT CONNECTORS

- A. General: Factory fabricated, complying with NFPA 90A for connectors not passing through floors of buildings. Flexible ducts shall not penetrate any fire or smoke barrier which is required to have a fire resistance rating of one hour or more. Flexible duct length shall not exceed 1.5 m (5 feet). Provide insulated acoustical air duct connectors in supply air duct systems and elsewhere as shown.
- B. Flexible ducts shall be listed by Underwriters Laboratories, Inc., complying with UL 181. Ducts larger than 200 mm (8 inches) in diameter shall be Class 1. Ducts 200 mm (8 inches) in diameter and smaller may be Class 1 or Class 2.
- C. Insulated Flexible Air Duct: Factory made including mineral fiber insulation with maximum C factor of 0.25 at 24 degrees C (75 degrees F) mean temperature, encased with a low permeability moisture barrier outer jacket, having a puncture resistance of not less than 50 Beach Units. Acoustic insertion loss shall not be less than 3 dB per 300 mm (foot) of straight duct, at 500 Hz, based on 150 mm (6 inch) duct, of 750 m/min (2500 fpm).
- D. Application Criteria:
 1. Temperature range: -18 to 93 degrees C (0 to 200 degrees F) internal.
 2. Maximum working velocity: 1200 m/min (4000 feet per minute).
 3. Minimum working pressure, inches of water gage: 2500 Pa (10 inches) positive, 500 Pa (2 inches) negative.
- E. Duct Clamps: 100 percent nylon strap, 80 kg (175 pounds) minimum loop tensile strength manufactured for this purpose or stainless steel strap with cadmium plated worm gear tightening device. Apply clamps with sealant and as approved for UL 181, Class 1 installation.

2.5 FIRE DAMPERS

- A. Galvanized steel, interlocking blade type, UL listing and label, 1-1/2 hour rating, 70 degrees C (160 degrees F) fusible line, 100 percent free opening with no part of the blade stack or damper frame in the air stream.
- B. Fire dampers in wet air exhaust shall be of stainless steel construction, all others may be galvanized steel.
- C. Minimum requirements for fire dampers:

1. The damper frame may be of design and length as to function as the mounting sleeve, thus eliminating the need for a separate sleeve, as allowed by UL 555. Otherwise provide sleeves and mounting angles, minimum 1.9 mm (14 gage), required to provide installation equivalent to the damper manufacturer's UL test installation.
2. Submit manufacturer's installation instructions conforming to UL rating test.

2.6 SMOKE DAMPERS

- A. Maximum air velocity, through free area of open damper, and pressure loss: Low pressure and medium pressure duct (supply, return, exhaust, outside air): 450 m/min (1500 fpm). Maximum static pressure loss: 32 Pa (0.13 inch W.G.).
- B. Maximum air leakage, closed damper: 0.32 cubic meters /min/square meter (4.0 CFM per square foot) at 750 Pa (3 inch W.G.) differential pressure.
- C. Minimum requirements for dampers:
 1. Shall comply with requirements of Table 6-1 of UL 555S, except for the Fire Endurance and Hose Stream Test.
 2. Frame: Galvanized steel channel with side, top and bottom stops or seals.
 3. Blades: Galvanized steel, parallel type preferably, 300 mm (12 inch) maximum width, edges sealed with neoprene, rubber or felt, if required to meet minimum leakage. Airfoil (streamlined) type for minimum noise generation and pressure drop are preferred for duct mounted dampers.
 4. Shafts: Galvanized steel.
 5. Bearings: Nylon, bronze sleeve or ball type.
 6. Hardware: Zinc plated.
 7. Operation: Automatic open/close. No smoke damper that requires manual reset or link replacement after actuation is acceptable. See drawings for required control operation.
- D. Motor operator (actuator): Provide pneumatic or electric as required by the automatic control system, externally mounted on stand-offs to allow complete insulation coverage.

2.7 COMBINATION FIRE AND SMOKE DAMPERS

Combination fire and smoke dampers: Multi-blade type units meeting all requirements of both fire dampers and smoke dampers shall be used where shown and may be used at the Contractor's option where applicable.

2.8 FLEXIBLE CONNECTIONS

Where duct connections are made to fans, install a non-combustible flexible connection of 822 g (29 ounce) neoprene coated fiberglass fabric approximately 150 mm (6 inches) wide. For connections exposed to sun and weather provide hypalon coating in lieu of neoprene. Burning characteristics shall conform to NFPA 90A. Securely fasten flexible connections to round ducts with stainless steel or zinc-coated iron draw bands with worm gear fastener. For rectangular connections, crimp fabric to sheet metal and fasten sheet metal to ducts by screws 50 mm (2 inches) on center. Fabric shall not be stressed other than by air pressure. Allow at least 25 mm (one inch) slack to insure that no vibration is transmitted.

2.9 PREFABRICATED ROOF CURBS

Galvanized steel or extruded aluminum 300 mm (12 inches) above finish roof service, continuous welded corner seams, treated wood nailer, 40 mm (1-1/2 inch) thick, 48 kg/cubic meter (3 pound/cubic feet) density rigid mineral fiberboard insulation with metal liner, built-in cant strip (except for gypsum or tectum decks). For surface insulated roof deck, provide raised cant strip (recessed mounting flange) to start at the upper surface of the insulation. Curbs shall be constructed for pitched roof or ridge mounting as required to keep top of curb level.

2.10 FIRESTOPPING MATERIAL

Refer to Section 07 84 00, FIRESTOPPING.

2.11 THERMOMETER (AIR)

Refer to Section 23 09 23, CONTROLS AND INSTRUMENTATION (DDC).

2.12 INSTRUMENT TEST FITTINGS

- A. Manufactured type with a minimum 50 mm (two inch) length for insulated duct, and a minimum 25 mm (one inch) length for duct not insulated. Test hole shall have a flat gasket for rectangular ducts and a concave gasket for round ducts at the base, and a screw cap to prevent air leakage.
- B. Provide instrument test holes at each duct or casing mounted temperature sensor or transmitter, and at entering and leaving side of each heating coil, cooling coil, and heat recovery unit.

PART 3 - EXECUTION

3.1 INSTALLATION

- A. Comply with provisions of Section 23 05 11, COMMON WORK RESULTS FOR HVAC, particularly regarding coordination with other trades and work in existing buildings.

- B. Fabricate and install ductwork and accessories in accordance with referenced SMACNA Standards:
1. Drawings show the general layout of ductwork and accessories but do not show all required fittings and offsets that may be necessary to connect ducts to equipment, boxes, diffusers, grilles, etc., and to coordinate with other trades. Fabricate ductwork based on field measurements. Provide all necessary fittings and offsets at no additional cost to the government. Coordinate with other trades for space available and relative location of HVAC equipment and accessories on ceiling grid. Duct sizes on the drawings are inside dimensions which shall be altered by Contractor to other dimensions with the same air handling characteristics where necessary to avoid interferences and clearance difficulties.
 2. Provide duct transitions, offsets and connections to dampers, coils, and other equipment in accordance with SMACNA Standards, Section II. Provide streamliner, when an obstruction cannot be avoided and must be taken in by a duct. Repair galvanized areas with galvanizing repair compound.
 3. Provide bolted construction and tie-rod reinforcement in accordance with SMACNA Standards.
 4. Construct casings, eliminators, and pipe penetrations in accordance with SMACNA Standards, Chapter 6. Design casing access doors to swing against air pressure so that pressure helps to maintain a tight seal.
- C. Install duct hangers and supports in accordance with SMACNA Standards, Chapter 4.
- D. Install fire dampers, smoke dampers and combination fire/smoke dampers in accordance with the manufacturer's instructions to conform to the installation used for the rating test. Install fire dampers, smoke dampers and combination fire/smoke dampers at locations indicated and where ducts penetrate fire rated and/or smoke rated walls, shafts and where required by the COTR. Install with required perimeter mounting angles, sleeves, breakaway duct connections, corrosion resistant springs, bearings, bushings and hinges per UL and NFPA. Demonstrate re-setting of fire dampers and operation of smoke dampers to the COTR.
- E. Seal openings around duct penetrations of floors and fire rated partitions with fire stop material as required by NFPA 90A.
- F. Flexible duct installation: Refer to SMACNA Standards, Chapter 3. Ducts shall be continuous, single pieces not over 1.5 m (5 feet) long (NFPA 90A), as straight and short as feasible, adequately supported. Centerline radius of bends shall be not less than two duct diameters.

Make connections with clamps as recommended by SMACNA. Clamp per SMACNA with one clamp on the core duct and one on the insulation jacket. Flexible ducts shall not penetrate floors, or any chase or partition designated as a fire or smoke barrier, including corridor partitions fire rated one hour or two hour. Support ducts SMACNA Standards.

- G. Where diffusers, registers and grilles cannot be installed to avoid seeing inside the duct, paint the inside of the duct with flat black paint to reduce visibility.
- H. Control Damper Installation:
 - 1. Provide necessary blank-off plates required to install dampers that are smaller than duct size. Provide necessary transitions required to install dampers larger than duct size.
 - 2. Assemble multiple sections dampers with required interconnecting linkage and extend required number of shafts through duct for external mounting of damper motors.
 - 3. Provide necessary sheet metal baffle plates to eliminate stratification and provide air volumes specified. Locate baffles by experimentation, and affix and seal permanently in place, only after stratification problem has been eliminated.
 - 4. Install all damper control/adjustment devices on stand-offs to allow complete coverage of insulation.
- I. Air Flow Measuring Devices (AFMD): Install units with minimum straight run distances, upstream and downstream as recommended by the manufacturer.
- J. Protection and Cleaning: Adequately protect equipment and materials against physical damage. Place equipment in first class operating condition, or return to source of supply for repair or replacement, as determined by COTR. Protect equipment and ducts during construction against entry of foreign matter to the inside and clean both inside and outside before operation and painting. When new ducts are connected to existing ductwork, clean both new and existing ductwork by mopping and vacuum cleaning inside and outside before operation.

3.2 DUCT LEAKAGE TESTS AND REPAIR

- A. Ductwork leakage testing shall be performed by the Testing and Balancing Contractor directly contracted by the General Contractor and independent of the Sheet Metal Contractor.
- B. Ductwork leakage testing shall be performed for the entire air distribution system (including all supply, return, exhaust and relief ductwork), section by section, including fans, coils and filter sections.

- C. Test procedure, apparatus and report shall conform to SMACNA Leakage Test manual. The maximum leakage rate allowed is 4 percent of the design air flow rate.
- D. All ductwork shall be leak tested first before enclosed in a shaft or covered in other inaccessible areas.
- E. All tests shall be performed in the presence of the COTR and the Test and Balance agency. The Test and Balance agency shall measure and record duct leakage and report to the COTR and identify leakage source with excessive leakage.
- F. If any portion of the duct system tested fails to meet the permissible leakage level, the Contractor shall rectify sealing of ductwork to bring it into compliance and shall retest it until acceptable leakage is demonstrated to the COTR.
- G. All tests and necessary repairs shall be completed prior to insulation or concealment of ductwork.
- H. Make sure all openings used for testing flow and temperatures by TAB Contractor are sealed properly.

3.3 TESTING, ADJUSTING AND BALANCING (TAB)

Refer to Section 23 05 93, TESTING, ADJUSTING, and BALANCING FOR HVAC.

3.4 OPERATING AND PERFORMANCE TESTS

Refer to Section 23 05 11, COMMON WORK RESULTS FOR HVAC.

- - - E N D - - -

SECTION 23 36 00
AIR TERMINAL UNITS

PART 1 - GENERAL

1.1 DESCRIPTION

Air terminal units.

1.2 RELATED WORK

- A. Section 23 05 11, COMMON WORK RESULTS FOR HVAC: General mechanical requirements and items, which are common to more than one section of Division 23.
- B. Section 23 05 41, NOISE AND VIBRATION CONTROL FOR HVAC PIPING AND EQUIPMENT: Noise requirements.
- C. Section 23 31 00, HVAC DUCTS AND CASINGS: Ducts and flexible connectors.
- D. Section 23 09 23, CONTROLS AND INSTRUMENTATION (DDC): Valve operators.
- E. Section 23 05 93, TESTING, ADJUSTING, AND BALANCING FOR HVAC: Flow rates adjusting and balancing.
- F. Section 23 82 16, AIR COILS.

1.3 QUALITY ASSURANCE

Refer to Paragraph, QUALITY ASSURANCE, in Section 23 05 11, COMMON WORK RESULTS FOR HVAC.

1.4 SUBMITTALS

- A. Submit in accordance with Section 01 33 23, SHOP DRAWINGS, PRODUCT DATA, and SAMPLES.
- B. Manufacturer's Literature and Data:
 - 1. Air Terminal Units: Submit test data.
- C. Samples: Provide one typical air terminal unit and air flow control valve for approval by the COTR. These units will be returned to the Contractor after all similar units have been shipped and deemed acceptable at the job site.
- D. Certificates:
 - 1. Compliance with paragraph, QUALITY ASSURANCE.
 - 2. Compliance with specified standards.
- E. Operation and Maintenance Manuals: Submit in accordance with paragraph, INSTRUCTIONS, in Section 01 00 00, GENERAL REQUIREMENTS.

1.5 APPLICABLE PUBLICATIONS

- A. The publications listed below form a part of this specification to the extent referenced. The publications are referenced in the text by the basic designation only.
- B. Air Conditioning and Refrigeration Institute (AHRI)/(ARI):
880-08.....Air Terminals Addendum to ARI 888-98
incorporated into standard posted 15th December
2002
- C. National Fire Protection Association (NFPA):
90A-09.....Standard for the Installation of Air
Conditioning and Ventilating Systems
- D. Underwriters Laboratories, Inc. (UL):
181-08.....Standard for Factory-Made Air Ducts and Air
Connectors
- E. American Society for Testing and Materials (ASTM):
C 665-06.....Standard Specification for Mineral-Fiber
Blanket Thermal Insulation for Light Frame
Construction and Manufactured Housing

1.6 GUARANTY

In accordance with the GENERAL CONDITIONS.

PART 2 - PRODUCTS

2.1 GENERAL

- A. Coils:
 - 1. Provide copper fins and copper coils for all hot water reheat coils.
- B. Labeling: Control box shall be clearly marked with an identification label that lists such information as nominal CFM, maximum and minimum factory-set airflow limits, coil type and coil connection orientation, where applicable.
- C. Factory calibrate air terminal units to air flow rate indicated. All settings including maximum and minimum air flow shall be field adjustable.
- D. Dampers with internal air volume control: See section 23 31 00 HVAC DUCTS and CASINGS.

2.2 AIR TERMINAL UNITS (VAV BOXES)

- A. General: Factory built, pressure independent units, factory set-field adjustable air flow rate, suitable for single duct applications. Use

of dual-duct air terminal units is not permitted. Clearly show on each unit the unit number and factory set air volumes corresponding to the contract drawings. Section 23 05 93, TESTING, ADJUSTING, AND BALANCING FOR HVAC work assumes factory set air volumes. Coordinate flow controller sequence and damper operation details with the drawings and Section 23 09 23, CONTROLS AND INSTRUMENTATION (DDC). All air terminal units shall be brand new products of the same manufacturer.

- B. Sound Power Levels: Acoustic performance of the air terminal units shall be based on the design noise levels for the spaces stipulated in Section 23 05 41 (Noise and Vibration Control for HVAC Piping and Equipment). Equipment schedule shall show the sound power levels in all octave bands. Terminal sound attenuators shall be provided, as required, to meet the intent of the design.
- C. Casing: Unit casing shall be constructed of galvanized steel no lighter than 0.85 mm (22 Gauge). Provide hanger brackets for attachment of supports.
 - 1. Lining material: Suitable to provide required acoustic performance, thermal insulation and prevent sweating. Meet the requirements of NFPA 90A and comply with UL 181 for erosion as well as ASTM C 665 antimicrobial requirements. Insulation shall consist of 13 mm (1/2 IN) thick non-porous foil faced rigid fiberglass insulation of 4-lb/cu.ft, secured by full length galvanized steel z-strips which enclose and seal all edges. Tape and adhesives shall not be used. Materials shall be non-friable and with surfaces, including all edges, fully encapsulated and faced with perforated metal or coated so that the air stream will not detach material. No lining material is permitted in the boxes serving operating rooms and Cystoscopy rooms.
 - 2. Access panels (or doors): Provide panels large enough for inspection, adjustment and maintenance without disconnecting ducts, and for cleaning heating coils attached to unit, even if there are no moving parts. Panels shall be insulated to same standards as the rest of the casing and shall be secured and gasketed airtight. It shall require no tool other than a screwdriver to remove.
 - 3. Total leakage from casing: Not to exceed 2 percent of the nominal capacity of the unit when subjected to a static pressure of 750 Pa (3 inch WG), with all outlets sealed shut and inlets fully open.

4. Octopus connector: Octopus connectors are not permitted.
- D. Construct dampers and other internal devices of corrosion resisting materials which do not require lubrication or other periodic maintenance.
 1. Damper Leakage: Not greater than 2 percent of maximum rated capacity, when closed against inlet static pressure of 1 kPa (4 inch WG).
- E. Provide multi-point velocity pressure sensors with external pressure taps.
 1. Provide direct reading air flow rate table pasted to box.
- F. Provide static pressure tubes.
- G. Externally powered DDC variable air volume controller and damper actuator to be furnished under Section 23 09 23, CONTROLS AND INSTRUMENTATION (DDC) for factory mounting on air terminal units. The DDC controller shall be electrically actuated.

PART 3 - EXECUTION

3.1 INSTALLATION

- A. Work shall be installed as shown and according to the manufacturer's diagrams and recommendations.
- B. Handle and install units in accordance with manufacturer's written instructions.
- C. Support units rigidly so they remain stationary at all times. Cross-bracing or other means of stiffening shall be provided as necessary. Method of support shall be such that distortion and malfunction of units cannot occur.
- D. Locate air terminal units to provide a straight section of inlet duct for proper functioning of volume controls.
- E. The contractor shall install any routers and repeaters in an accessible location in or around the designated critical or non-critical room.

3.2 OPERATIONAL TEST

- A. Refer to Section 23 05 11, COMMON WORK RESULTS FOR HVAC.

- - - E N D - - -

SECTION 23 37 00
AIR OUTLETS AND INLETS

PART 1 - GENERAL

1.1 DESCRIPTION

- A. Air outlets and inlets.

1.2 RELATED WORK

- A. General Mechanical Requirements: Section 23 05 11, COMMON WORK RESULTS FOR HVAC.
- B. Noise Level Requirements: Section 23 05 41, NOISE AND VIBRATION CONTROL FOR HVAC PIPING AND EQUIPMENT.
- C. Testing and Balancing of Air Flows: Section 23 05 93, TESTING, ADJUSTING, AND BALANCING FOR HVAC.

1.3 QUALITY ASSURANCE

- A. Refer to article, QUALITY ASSURANCE, in Section 23 05 11, COMMON WORK RESULTS FOR HVAC.
- B. Fire Safety Code: Comply with NFPA 90A.

1.4 SUBMITTALS

- A. Submit in accordance with Section 01 33 23, SHOP DRAWINGS, PRODUCT DATA, AND SAMPLES.
- B. Manufacturer's Literature and Data:
1. Diffusers, registers, grilles and accessories.
- C. Coordination Drawings: Refer to article, SUBMITTALS, in Section 23 05 11, COMMON WORK RESULTS FOR HVAC.

1.5 APPLICABLE PUBLICATIONS

- A. The publications listed below form a part of this specification to the extent referenced. The publications are referenced in the text by the basic designation only.
- B. Air Diffusion Council Test Code:
- 1062 GRD-84.....Certification, Rating, and Test Manual 4th Edition
- C. American Society for Testing and Materials (ASTM):
- A167-99.....Standard Specification for Stainless and Heat-Resisting Chromium-Nickel Steel Plate, Sheet and Strip
- A653-01.....Standard Specification for Steel Sheet, Zinc-Coated (Galvanized) or Zinc-Iron Alloy coated (Galvannealed) by the Hot-Dip process
- A1011-02.....Standard Specification for Steel Sheet and Strip Hot rolled Carbon structural, High-Strength Low-

Alloy and High Strength Low-Alloy with Improved
Formability

B209-01.....Standard Specification for Aluminum and
Aluminum-Alloy Sheet and Plate

D. National Fire Protection Association (NFPA):

90A-99.....Standard for the Installation of Air
Conditioning and Ventilating Systems

E. Underwriters Laboratories, Inc. (UL):

33-93.....UL Standard for Safety Heat Responsive Links for
Fire Protection Service

PART 2 - PRODUCTS

2.1 EQUIPMENT SUPPORTS

Refer to Section 23 05 11, COMMON WORK RESULTS FOR HVAC.

2.2 AIR OUTLETS AND INLETS

A. Materials:

1. Refer to Schedule. Provide manufacturer's standard gasket.
2. Exposed Fastenings: The same material as the respective inlet or outlet. Fasteners for aluminum may be stainless steel.
3. Contractor shall review all ceiling drawings and details and provide all ceiling mounted devices with appropriate dimensions and trim for the specific locations.

B. Performance Test Data: In accordance with Air Diffusion Council Code 1062GRD. Refer to Section 23 05 41, NOISE AND VIBRATION CONTROL FOR HVAC PIPING AND EQUIPMENT for NC criteria.

C. Air Supply Outlets:

1. (S1, S2) Ceiling diffuser of sizes and mounting types as designated by the plans and schedules. Diffusers shall consist of a precision formed back cone of one piece seamless construction which incorporates a round inlet collar of sufficient length for connecting rigid or flexible duct. An inner plaque assembly shall be incorporated that drops no more than $\frac{1}{4}$ " below the ceiling plane to assure proper air distribution performance. The inner plaque assembly shall be completely removable from the diffuser face to allow full access to any dampers or other ductwork components located near diffuser neck.
2. (S3) Supply grille of the sizes and mounting types indicated on the plans and schedules. Grilles shall be double deflection type with two sets of fully adjustable deflection blades spaced $\frac{3}{4}$ " on center. The front set shall run parallel to the long dimension.

3. (S4) Supply diffuser of the sizes and mounting types indicated on the plans and schedules. Aluminum modular diffuser with high efficiency filter shall provide horizontal flow of clean air to the space. The diffuser shall consist of a ceiling mounting frame, louvered face, airtight filter housing, remote operated volume control damper and a replaceable high efficiency filter. The border shall be of extruded aluminum construction and suitable for use in gasketed T-bar ceilings. The border shall have an integral knife edge flange which penetrates a silicone gel in the filter frame to provide a leak proof seal. The face shall be easily removable for cleaning or filter replacement. The inlet collar shall be sealed to the top of the filter housing. A static pressure port shall be fitted to allow measurement of the pressure drop across the filter. The filter shall be HEPA type.

D. Return and Exhaust Registers and Grilles:

1. (R1, E1) Perforated face return/exhaust air grilles of sizes and mounting styles as shown on plans and schedules. The outlet shall have square or round necks as indicated on the drawings or schedules. Back pan shall be snap-in assembly with extruded aluminum borders. Framed perforated face panel sub-assembly shall have spring clip latch arrangement to permit an easy removal and access. Face panel when installed shall be flush with the border frame. Back pan shall be painted black.

PART 3 - EXECUTION

3.1 INSTALLATION

- A. Comply with provisions of Section 23 05 11, COMMON WORK RESULTS FOR HVAC, particularly regarding coordination with other trades and work in existing buildings.
- B. Protection and Cleaning: Adequately protect equipment and materials against physical damage. Place equipment in first class operating condition, or return to source of supply for repair or replacement, as determined by COTR. Protect equipment during construction against entry of foreign matter to the inside and clean both inside and outside before operation and painting.

3.2 TESTING, ADJUSTING AND BALANCING (TAB)

Refer to Section 23 05 93, TESTING, ADJUSTING, AND BALANCING FOR HVAC.

3.3 OPERATING AND PERFORMANCE TESTS

Refer to Section 23 05 11, COMMON WORK RESULTS FOR HVAC.

- - - E N D - - -

SECTION 23 40 00
HVAC AIR CLEANING DEVICES

PART 1 - GENERAL

1.1 DESCRIPTION

- A. Air filters for heating, ventilating and air conditioning.
- B. Definitions: Refer to ASHRAE Standard 52.1 for definitions of face velocity, net effective filtering area, media velocity, resistance pressure drop), atmospheric dust spot efficiency and dust-holding capacity. ASHRAE Standard 52.1 measures arrestance, dust spot efficiency and dust holding capacity of filters.
- C. Refer to ASHRAE Standard 52.2 for definitions of MERV (Minimum Efficiency Reporting Value), PSE (Particle Size Efficiency) and particle size ranges for each MERV number. ASHRAE Standard 52.2 measures particle size efficiency (PSE).

1.2 RELATED WORK

- A. General mechanical requirements and items, which are common to more than one section of Division 23: Section 23 05 11, COMMON WORK RESULTS FOR HVAC.

1.3 QUALITY ASSURANCE

- A. Air Filter Performance Report for Extended Surface Filters:
 - 1. Submit a test report for each Grade of filter being offered. The report shall not be more than three (3) years old and prepared by using test equipment, method and duct section as specified by ASHRAE Standards 52.1 and 52.2 for type filter under test and acceptable to the COTR, indicating that filters comply with the requirements of this specification. Test for 150 m/min (500 fpm) will be accepted for lower velocity rated filters provided the test report of an independent testing laboratory complies with all the requirements of this specification.
 - 2. Government Option: The Government at its option may take one of the filters for each different type submitted and run an independent test to determine if the filter meets the requirements of this specification. When the filter meets the requirements, the Government will pay for the test. When the filter does not meet the specification requirements, the manufacturer will be required to pay for the test and replace the filters with filters that will perform as required by the specifications.
 - 3. Guarantee Performance: The manufacturer shall supply ASHRAE 52.2 test reports on each filter type submitted. Any filter supplied will be required to maintain the minimum efficiency shown on the ASHRAE

- Standard 52.2 report throughout the time the filter is in service. Within the first 6-12 weeks of service a filter may be pulled out of service and sent to an independent laboratory for ASHRAE Standard 52.2 testing for initial efficiency only. If this filter fails to meet the minimum level of efficiency shown in the previously submitted reports, the filter manufacturer/distributor shall take back all filters and refund the owner all monies paid for the filters, cost of installation, cost of freight and cost of testing.
- B. Filter Warranty for Extended Surface Filters: Guarantee the filters against leakage, blow-outs, and other deficiencies during their normal useful life, up to the time that the filter reaches the final pressure drop. Defective filters shall be replaced at no cost to the Government.
 - C. Comply with UL Standard 586 for flame test.
 - D. Nameplates: Each filter shall bear a label or name plate indicating manufacturer's name, filter size, rated efficiency, UL classification, and file number.

1.4 SUBMITTALS

- A. Submit in accordance with Section 01 33 23, SHOP DRAWINGS, PRODUCT DATA, AND SAMPLES.
- B. Manufacturer's Literature and Data:
 - 1. Extended surface filters.
 - 2. Holding frames. Identify locations.
 - 3. Side access housings. Identify locations, verify insulated doors.
 - 4. HEPA filters.
 - 5. Magnehelic gages.
- C. Air Filter performance reports.
- D. Suppliers warranty.
- E. Field test results for HEPA filters as per paragraph 2.3.E.3.

1.5 APPLICABLE PUBLICATIONS

- A. The publications listed below form a part of this specification to the extent referenced. The publications are referenced in the text by basic designation only.
- B. American Society of Heating, Refrigerating and Air-conditioning Engineers, Inc. (ASHRAE):
 - 52.1-92R.....Gravimetric and Dust-Spot procedures for Testing
Air Cleaning Devices Used in General Ventilation
for Removing Particulate Matter
 - 52.2-2007.....Method of Testing General Ventilation Air-
Cleaning Devices for Removal Efficiency by
Particle Size

C. American Society of Mechanical Engineers (ASME):

NQA-1-2008.....Quality Assurance Requirements for Nuclear
Facilities Applications

D. Underwriters Laboratories, Inc. (UL):

586;Amendment 20 March 2000 High-Efficiency, Particulate, Air Filter
Units

900;Revision 15 July 2009 Test Performance of Air Filter Units

PART 2 - PRODUCTS

2.1 REPLACEMENT FILTER ELEMENTS TO BE FURNISHED

- A. To allow temporary use of HVAC systems for testing and in accordance with Paragraph, TEMPORARY USE OF MECHANICAL AND ELECTRICAL SYSTEMS in Section 01 00 00, GENERAL REQUIREMENTS, provide one complete set of spare filters to the COTR.
- B. The COTR will direct whether these additional filters will either be installed as replacements for dirty units or turned over to VA for future use as replacements.

2.2 EXTENDED SURFACE AIR FILTERS

- A. Use factory assembled air filters of the extended surface type with supported or non-supported cartridges for removal of particulate matter in air conditioning, heating and ventilating systems. Filter units shall be of the extended surface type fabricated for disposal when the dust-load limit is reached as indicated by maximum (final) pressure drop.
- B. Filter Classification: UL approved Class 1 or Class 2 conforming to UL Standard 900.
- C. Filter Grades, Percent, Average ASHRAE Efficiency and Controlled Containment:

Table 2.2C

Filter Grades				
MERV Value ASHRAE 52.2	Application	Dust-Spot Efficiency ASHRAE 52.1	Particle Size	Thickness /Type
7	Pre-Filter	25 to 30%	3 to 10 Microns	50 mm (2-inch) Throwaway
8	Pre-Filter	30 to 35%	3 to 10 Microns	50 mm (2-inch) Throwaway
11	After-Filter	60 to 65%	1 to 3 Microns	150 mm (6-inch) Rigid Cartridge

13	After-Filter	80 to 90%	0.3 to 1 Micron	300 mm (12-inch) Rigid Cartridge
14	After-Filter	90 to 95%	0.3 to 1 Micron	300 mm (12-inch) Rigid Cartridge
17	Final-Filter	99.97%	0.3 Microns	HEPA - IEST A

D. Filter Media:

1. MERV 11, 13, and 14 Supported (Rigid Pleated) Type: Media shall be composed of high density glass fibers or other suitable fibers. Fastening methods used to maintain pleat shape, (metal backing or aluminum separators) shall be sealed in a proper enclosing frame to insure no air leakage for life of filter. Staples and stays are prohibited.
2. MERV 7 and 8 (Pleated) Type: Media shall be composed of synthetic/natural fibers. Media shall maintain uniform pleat shape and stability for proper air flow and maximum dust loading. The media frame shall be constructed of aluminized steel. Bond the pleated media pack on all four edges to insure no air leakage for the life of the filter. Staples and stays are prohibited.

E. Filter Efficiency and Arrestance: Efficiency and arrestance of filters shall be determined in accordance with ASHRAE Standard 52.1, and MERV value in accordance with ASHRAE Standard 52.2.

F. Maximum initial resistance, recommended change over pressure drop, and maximum recommended final resistance, PA (inches of water), for each filter cartridge when operated at 150 m/min (500 feet per minute) face velocity shall be as specified in Table 2.2.F:

Table 2.2.F

Filter Initial and Final Resistance			
	Initial Resistance	Maximum Recommended Change Over Pressure Drop	Maximum Final Resistance
MERV 7 (2-inch deep)	78 (0.31)	156 (0.62)	250 (1.00)
MERV 8 (2-inch deep)	95 (0.38)	190 (0.76)	250 (1.00)
MERV 11 (12-inch deep)	60 (0.24)	120 (0.48)	375 (1.50)
MERV 13 (12-inch deep)	125 (0.50)	250 (1.00)	375 (1.50)
MERV 14 (12-inch deep)	170 (0.68)	340 (1.36)	375 (1.50)

G. Side Servicing Housings:

1. Minimum 1.6 mm (16 Gauge) galvanized steel, or aluminum, completely factory assembled with upstream and downstream flanges for connection into the duct system. Furnish housing length sufficient to provide for fully extended operating filter elements.
2. Access doors: Double wall insulated, located on one side of the housing; with continuous gasketing on the perimeter and positive locking devices. Provide access doors on both sides only when required as shown on drawings. Design doors to withstand a minimum positive/negative 6-inch WG static pressure. Furnish access doors that are the full size of the housing.
3. Filter slide channels: Channels shall incorporate a positive-sealing gasket material to seal the top and bottom of the filter cartridge frames to prevent bypass. Provide factory installed gasketing to prevent leakage between cartridges, and between cartridges and doors.

H. Equipment Identification: Section 23 05 11, COMMON WORK RESULTS FOR HVAC.

2.3 HEPA FILTERS (MERV 17)

- A. High Efficiency Particulate Air (HEPA) filters shall be individually tested and certified to be 99.97 percent minimum efficient meeting minimum MERV value of 17 when handling 0.3 micron or smaller particles in accordance with DOP test method. Filters shall be factory scanned. The DOP efficiency along with filter serial number and name of manufacturer shall be marked on the filter. HEPA filter shall have a maximum initial filter resistance of 250 Pa (1 inch W.G.) and a maximum recommended final resistance of 500 Pa (2 inch WG) with operate when operating at 125 m/s (250 ft/min) face velocity. The Maximum recommended change over pressure drop shall be no greater than twice the actual initial pressure drop.
- B. Filter media: Factory constructed by pleating a continuous sheet of media into closely spaced pleats with kraft or aluminum separators. Sealer shall be self-extinguishing.
- C. Enclosing frame shall be 16 gauge galvanized steel.
- D. HEPA Filter 2 stage side access housing. Provide to accept 12-inch thick filter and 2-inch thick pre-filter. Refer to Section 2.2.H.

2.4 CARBON FILTERS

- A. Factory fabricated activated Carbon filters for odor control with multiple cells of porous activated carbon media.
- B. Media impregnated with a high density of granular 60 percent minimum activity.

- C. Frame constructed of high strength, moisture resistant and constructed to prevent air leakage and spilling of media.
- D. Initial resistance of 2.50 m/s (500 FPM) air velocity not to exceed 180 Pa (0.76 inch WG) with rated average arrestance of 80 percent.
- E. Filter performance data shall conform to ASHRAE Standard 52.1 and pads classified as Class 2 as per testing performed according to UL Standard 900.
- F. Provide side service housing containing pre-filters, carbon filters and after-filters (outside) rated to 1495 Pa (6.0 inch WG).
- G. Nominal Dimensions: 305 mm or 610 mm (12 inches or 24 inches) high by 610 mm (24 inches) wide. 1 m (3'-4") (maximum) depth.

2.5 INSTRUMENTATION

- A. Magnehelic Differential Pressure Filter Gages: Nominal 100 mm (four inch) diameter where the range shall be zero to 750 Pa (zero to three inch water gage). Gauges shall be flush-mounted in aluminum panel board, complete with static tips, copper or aluminum tubing, and accessory items to provide zero adjustment.
- B. DDC static (differential) air pressure measuring station. Refer to Specification Section 23 09 23 CONTROLS AND INSTRUMENTATION (DDC).
- C. Provide one DDC sensor across each extended surface filter. Provide Petcocks for each gauge or sensor.
- D. Provide one common filter gauge for two-stage filter banks with isolation valves to allow differential pressure measurement.

PART 3 - EXECUTION

3.1 INSTALLATION

- A. Install supports, filters and gages in accordance with manufacturer's instructions.

3.2 START-UP AND TEMPORARY USE

- A. Clean and vacuum air handling units and plenums prior to starting air handling systems.
- B. Install or deliver replacement filter units as directed by the COTR.

- - E N D - - -

SECTION 23 73 00
INDOOR CENTRAL-STATION AIR-HANDLING UNITS

PART 1 - GENERAL

1.1 DESCRIPTION

- A. Air handling units including integral components specified herein.
- B. Definitions: Air Handling Unit (AHU): A factory fabricated and tested assembly of modular sections consisting of fan, coils, filters, and other necessary equipment to perform one or more of the following functions of circulating, cleaning, heating, cooling, humidifying, dehumidifying, and mixing of air. Design capacities of units shall be as scheduled on the drawings.

1.2 RELATED WORK

- A. General mechanical requirements and items, which are common to more than one section of Division 23: Section 23 05 11, COMMON WORK RESULTS FOR HVAC.
- B. Sound and vibration requirements: Section 23 05 41, NOISE AND VIBRATION CONTROL FOR HVAC PIPING AND EQUIPMENT.
- C. Piping and duct insulation: Section 23 07 11, HVAC INSULATION.
- D. Piping and valves: Section 23 21 13, HYDRONIC PIPING.
- D. Piping and valves: Section 23 21 13, STEAM AND CONDENSATE HEATING PIPING.
- F. Heating and cooling coils and pressure requirements: Section 23 82 16, AIR COILS.
- G. Return and exhaust fans: Section 23 34 00, HVAC FANS.
- H. Requirements for flexible duct connectors, sound attenuators and sound absorbing duct lining, and air leakage: Section 23 31 00, HVAC DUCTS and CASINGS.
- I. Air filters and filters' efficiency: Section 23 40 00, HVAC AIR CLEANING DEVICES.
- J. HVAC controls: Section 23 09 23, CONTROLS AND INSTRUMENTATION (DDC).
- K. Testing, adjusting and balancing of air and water flows: Section 23 05 93, TESTING, ADJUSTING, AND BALANCING FOR HVAC.
- L. Types of motors: Section 23 05 12, GENERAL MOTOR REQUIREMENTS FOR HVAC EQUIPMENT.
- M. Types of motor starters: Section 26 29 11, LOW-VOLTAGE MOTOR STARTERS.

1.3 QUALITY ASSURANCE

- A. Refer to Article, Quality Assurance, in Section 23 05 11, COMMON WORK RESULTS FOR HVAC.
- B. Air Handling Units Certification: Certify air-handling units in accordance with ARI 430.

C. Heating, Cooling, and Air Handling Capacity and Performance Standards:
ARI 430, ARI 410, ASHRAE 51, and AMCA 210.

D. Performance Criteria:

1. The fan schedule indicates design CFM - Design Cubic Feet per Minute - followed by L/s - Liters per Second in brackets. The Fan motor BHP (KW) at the operating point on the fan curves shall be increased by 10% (safety factor) to cover the drive losses and field conditions. The fan motor shall be selected within the rated nameplate capacity, without relying upon NEMA Standard Service Factor.

2. Operating Limits: AMCA 99.

E. Units shall be constructed by a manufacturer who has been manufacturing air handling units for at least five (5) years.

F. Unit shall be UL listed.

G. Unit sound performance data shall be provided using AHRI Standard 260 test methods and reported as sound power.

1.4. SUBMITTALS:

A. The contractor shall, in accordance with Section 01 33 23, SHOP DRAWINGS, PRODUCT DATA, AND SAMPLES, furnish a complete submission for all air handling units covered in the project. The submission shall include all information listed below. Partial and incomplete submissions shall be rejected without reviews.

B. Manufacturer's Literature and Data:

1. Submittals for AHUs shall include fans, drives, motors, coils, humidifiers, sound attenuators, outside air dampers, filter housings, blender sections, and all other related accessories. The contractor shall provide custom drawings showing total air handling unit assembly including dimensions, operating weight, access sections, flexible connections, door swings, controls penetrations, electrical disconnect, lights, duplex receptacles, switches, wiring, utility connection points, unit support system, vibration isolators, drain pan, pressure drops through each component (filter, coil, etc).

2. Submittal drawings of section or component only will not be acceptable. Contractor shall also submit performance data including performance test results, charts, curves or certified computer selection data; data sheets; fabrication and insulation details. If the unit cannot be shipped in one piece, the contractor shall indicate the number of pieces that each unit will have to be broken into to meet shipping and job site rigging requirements. This data shall be submitted in hard copies and in electronic version

- compatible to AutoCAD version used by the VA at the time of submission.
3. Submit sound power levels in each octave band for fan and at entrance and discharge of AHUs at scheduled conditions. In absence of sound power ratings refer to Section 23 05 41, NOISE AND VIBRATION CONTROL FOR HVAC PIPING AND EQUIPMENT.
 4. Provide fan curves showing Liters/Second (cubic feet per minute), static pressure, efficiency, and horsepower for design point of operation and at maximum design Liters/Second (cubic feet per minute).
 5. Submit total fan static pressure, external static pressure, for AHU including total, inlet and discharge pressures, and itemized specified internal losses and unspecified internal losses. Refer to air handling unit schedule on drawings.
- C. Maintenance and operating manuals in accordance with Section 01 00 00, GENERAL REQUIREMENTS. Include instructions for lubrication, filter replacement, motor and drive replacement, spare part lists, and wiring diagrams.
- D. Submit written test procedures two weeks prior to factory testing. Submit written results of factory tests for approval prior to shipping.
- E. Submit shipping information that clearly indicates how the units will be shipped in compliance with the descriptions below.
1. Units shall be shipped in one (1) piece where possible and in shrink wrapping to protect the unit from dirt, moisture and/or road salt.
 2. If not shipped in one (1) piece, provide manufacturer approved shipping splits where required for installation or to meet shipping and/or job site rigging requirements in modular sections. Indicate clearly that the shipping splits shown in the submittals have been verified to accommodate the construction constraints for rigging as required to complete installation and removal of any section for replacement through available access without adversely affecting other sections.
 3. If shipping splits are provided, each component shall be individually shrink wrapped to protect the unit and all necessary hardware (e.g. bolts, gaskets etc.) will be included to assemble unit on site.
 4. Lifting lugs will be provided to facilitate rigging on shipping splits and joining of segments. If the unit cannot be shipped in one piece, the contractor shall indicate the number of pieces that each unit will have to be broken into to meet shipping and job site rigging requirements.

1.5 APPLICABLE PUBLICATIONS

- A. The publications listed below form a part of this specification to the extent referenced. The publications are referenced in the text by the basic designation only.
- B. Air-Conditioning, Heating, and Refrigeration Institute (AHRI)/(ARI):
410-01.....Standard for Forced-Circulation Air-Heating and Air-Cooling Coils
430-09.....Central Station Air Handling Units
- C. Air Movement and Control Association International, Inc. (AMCA):
210-07.....Laboratory Methods of Testing Fans for Rating
- D. American Society of Heating, Refrigerating and Air-conditioning Engineers, Inc. (ASHRAE):
170-2008.....Ventilation of Health Care Facilities
- E. American Society for Testing and Materials (ASTM):
ASTM B117-07a.....Standard Practice for Operating Salt Spray (Fog) Apparatus
ASTM D1654-08.....Standard Test Method for Evaluation of Painted or Coated Specimens Subjected to Corrosive Environments
ASTM D1735-08.....Standard Practice for Testing Water Resistance of Coatings Using Water Fog Apparatus
ASTM D3359-08.....Standard Test Methods for Measuring Adhesion by Tape Test
- F. Military Specifications (Mil. Spec.):
MIL-P-21035B-2003.....Paint, High Zinc Dust Content, Galvanizing Repair (Metric)
- G. National Fire Protection Association (NFPA):
NFPA 90A.....Standard for Installation of Air Conditioning and Ventilating Systems, 2009
- H. Energy Policy Act of 2005 (P.L.109-58)

PART 2 - PRODUCTS

2.1 AIR HANDLING UNITS

- A. Unit Construction:
1. All unit panels shall be 2-inch solid, double-wall construction to facilitate cleaning of unit interior. Unit panels shall be provided with a mid-span, no-through-metal, internal thermal break. Casing thermal performance shall be such that under 55 degrees F supply air temperature and design conditions on exterior of the unit of 81 degrees F dry bulb and 73 degrees F wet bulb, condensation shall not form on the casing exterior.

2. All exterior and interior panels shall be galvanized steel.
3. The casing shall not exceed 0.0042 inch deflection per inch of panel span at 1.5 times design static pressure up to a maximum of 8 inches w.g. in all positive pressure sections and -8 inches w.g. in all negative pressure sections.
4. The unit floor shall be of sufficient strength to support a 250-lb load during maintenance activities and shall deflect no more than 0.0042 inch per inch of panel span.
5. Provide sealed sleeves, metal or plastic escutcheons or grommets for penetrations through casing for power and temperature control wiring. Coordinate with electrical and temperature control subcontractors for number and location of penetrations. Coordinate lights, switches, and duplex receptacles and disconnect switch location and mounting. All penetrations and equipment mounting may be provided in the factory or in the field. All field penetrations shall be performed neatly by drilling or saw cutting. No cutting by torches will be allowed. Neatly seal all openings airtight.

B. Base:

1. Provide a heavy duty steel base for supporting all major AHU components. Bases shall be constructed of wide-flange steel I-beams, channels, or minimum 125 mm (5 inch) high 3.5 mm (10 Gauge) steel base rails. Welded or bolted cross members shall be provided as required for lateral stability. Contractor shall provide supplemental steel supports as required to obtain proper operation heights for cooling coil condensate drain trap and steam coil condensate return trap.
2. AHUs shall be completely self supporting for installation on concrete housekeeping pad.

C. Insulation:

1. Panel insulation shall provide a minimum thermal resistance of R-13 throughout the entire unit. Insulation shall completely fill the panel cavities in all directions so that no voids exist and settling of insulation is prevented. Panel insulation shall comply with NFPA 90A.

D. Drain Pan:

1. All cooling coil sections shall be provided with an insulated, double-wall, stainless steel drain pan. To address indoor air quality, the drain pan shall be designed in accordance with ASHRAE 62.1 being of sufficient size to collect all condensation produced from the coil and sloped in two planes promoting positive drainage to

eliminate stagnant water conditions. The outlet shall be located at the lowest point of the pan and shall be of sufficient diameter to preclude drain pan overflow under any normally expected operating condition. All drain pan threaded connections shall be visible external to the unit. Drain connections shall be of the same material as the primary drain pan and shall extend a minimum of 2-1/2 inches beyond the base to ensure adequate room for field piping of condensate drain traps. Coil support members inside the drain pan shall be of the same material as the drain pan and coil casing.

E. Access Door:

1. Access doors shall be 2-inch double-wall construction. Interior and exterior door panels shall be of the same construction as the interior and exterior wall panels. All doors downstream of the cooling coils shall be provided with a thermal break leakage. Surface-mounted handles shall be provided to allow quick access to the interior of the functional section and to prevent through-cabinet penetrations that could likely weaken the casing leakage and thermal performance. Handle hardware shall be designed to prevent unintended closure. Access doors shall be hinged and removable for quick, easy access. Hinges shall be interchangeable with the door handle hardware to allow for alternating door swing in the field to minimize access interference due to unforeseen job site obstructions. Door handle hardware shall be adjustable and visually indicate locking position of door latch external to the section.
2. All door shall be a minimum of 60 inches high when sufficient height is available, or the maximum height allowed by the unit height.
3. Door handles shall be provided for each latching point of the door necessary to maintain the specified air leakage integrity of the unit.
4. All doors shall be provided with a shatterproof window for viewing, capable of withstanding unit operating pressures.

F. Dampers:

1. Dampers shall modulate the volume of outdoor air. The dampers shall be of double-skin airfoil design with metal, compressible jamb seals and extruded-vinyl blade-edge seals on all blades. The blades shall rotate on stainless-steel sleeve bearings. The dampers shall be rated for a maximum leakage rate of 4 cfm/sq.ft. at one-inch w.g. complying with ASHRAE 90.1 maximum damper leakage. All leakage testing and pressure ratings shall be based on AMCA Standard 500-D.

Dampers shall be arranged in a parallel or opposed-blade configuration.

G. Filters:

1. Provide all prefilters, carbon filters, and final filters of number, size and capacity as required for air handling system indicated on drawings and as defined in Section 23 40 00, HVAC AIR CLEANING DEVICES.
2. Filters including one complete set for temporary use at site shall be provided independent of the AHU. The AHU manufacturer shall install filter housings and racks in filter section compatible with filters furnished. The AHU manufacturer shall be responsible for furnishing temporary filters (pre-filters, after-filters, etc. as shown on drawings) required for AHU testing.
3. Factory-fabricated filter sections shall be of the same construction and finish as the AHU casing including filter racks. and hinged double wall access doors. Filter housings shall be constructed in accordance with side service or holding frame housing requirements in Section 23 40 00, HVAC AIR CLEANING DEVICES.

H. Coils: Coils shall be mounted on hot dipped galvanized steel supports to assure proper anchoring of coil and future maintenance. Coils shall be face or side removable for future replacement thru the access doors or removable panels. Each coil shall be removable without disturbing adjacent coil. Cooling coils and glycol-water exhaust heat recovery coils shall be designed and installed to insure no condensate carry over. Provide factory installed extended supply, return, drain, and vent piping connections. Provide copper tubes and fins for all coils.

1. Refrigerant Coil: Copper tube, with mechanically bonded aluminum fins, complying with AHRI 410, and with thermal-expansion valve.

I. Fans:

1. Provide two parallel, direct-drive plenum fans as required for stable operation and optimum energy efficiency. The fans shall be single-width, single-inlet, multi-type direct-drive type.
2. Motors shall be mounted integral to the isolated fan assembly and furnished by the unit manufacturer. The motors shall meet or exceed all NEMA Standards Publication MG 1 requirements and comply with NEMA Premium efficiency levels. The motors shall be T-frame, squirrel cage with size, type, and electrical characteristics as shown on the schedules.
3. The fan and motor assembly shall be internally isolated from the unit casing with 2-inch deflection spring isolators, furnished and

installed by the unit manufacturer. The isolation system shall be designed to resist loads produced by external force and conform to the current IBC seismic requirements.

- K. Discharge Plenum Section: Plenums shall be provided to efficiently turn air and provide sound attenuation. Provide aerodynamically designed framed discharge openings or spun bellmouth fittings to minimize pressure loss.
- L. Electrical and Lighting: Wiring and equipment specifications shall conform to Division 26, ELECTRICAL.
1. Vapor-proof lights using cast aluminum base style with glass globe and cast aluminum guard shall be installed in access sections for fan, mixing box, humidifier and any section over 300 mm (12 inch) wide. A switch shall control the lights in each compartment with pilot light mounted outside the respective compartment access door. Wiring between switches and lights shall be factory installed. All wiring shall run in neatly installed electrical conduits and terminate in a junction box for field connection to the building system. Provide single point 115 volt - one phase connection at junction box.
 2. Install compatible 100 watt bulb in each light fixture.
 3. Provide a convenience duplex weatherproof receptacle next to the light switch.
 4. Disconnect switch and power wiring: Coordinate with Division 26, ELECTRICAL.

PART 3 - EXECUTION

3.1 INSTALLATION

- A. Install air handling unit in conformance with ARI 435.
- B. Assemble air handling unit components following manufacturer's instructions for handling, testing and operation. Repair damaged galvanized areas with paint in accordance with Military Spec. DOD-P-21035. Repair painted units by touch up of all scratches with finish paint material. Vacuum the interior of air handling units clean prior to operation.
- C. Leakage and test requirements for air handling units shall be the same as specified for ductwork in Specification Section 23 31 00, HVAC DUCTS AND CASINGS except leakage shall not exceed Leakage Class (C_L) 12 listed in SMACNA HVAC Air Duct Leakage Test Manual when tested at 1.5 times the design static pressure. Repair casing air leaks that can be heard or felt during normal operation and to meet test requirements.

- E. Perform field mechanical (vibration) balancing in accordance with Section 23 05 41, NOISE AND VIBRATION CONTROL FOR HVAC PIPING AND EQUIPMENT.
- F. Seal and/or fill all openings between the casing and AHU components and utility connections to prevent air leakage or bypass.

3.2 STARTUP SERVICES

- A. The air handling unit shall not be operated for any purpose, temporary or permanent, until ductwork is clean, filters are in place, bearings are lubricated and fan has been test run under observation.
- B. After the air handling unit is installed and tested, provide startup and operating instructions to VA personnel.
- C. An authorized factory representative should start up, test and certify the final installation and application specific calibration of control components. Items to be verified include fan performance over entire operating range, noise and vibration testing, verification of proper alignment, overall inspection of the installation, Owner/Operator training, etc.

- - - E N D - - -

SECTION 23 81 00
DECENTRALIZED UNITARY HVAC EQUIPMENT

PART 1 - GENERAL

1.1 DESCRIPTION

- A. This section specifies split-systems.
- B. Definitions:
 - 1. Energy Efficiency Ratio (EER): The ratio of net cooling capacity is Btu/h to total rate of electricity input in watts under designated operating conditions (Btu hour/Watt).
 - 2. Seasonal Energy Efficiency Ratio (EER): The ratio of the total cooling output of an air conditioner during its normal annual usage period for cooling in Btu/h divided by total electric energy input in watts during the same period (Btu hour/Watt).
 - 3. Unitary: A Unitary Air Conditioner consists of one or more factory-made assemblies which normally include an evaporator or cooling coil, a compressor and condenser combination, and may include a heating function as well.
 - 4. Where such equipment is provided in more than one assembly the separated assemblies are to be designed to be used together and the requirements of rating are based upon use of matched assemblies.

1.2 RELATED WORK

- A. Section 23 05 11, COMMON WORK RESULTS FOR HVAC: General mechanical requirements and items, which are common to more than one section of Division 23.
- B. Section 23 05 41, NOISE and VIBRATION CONTROL FOR HVAC PIPING and EQUIPMENT: Requirements for different types of vibration isolators and noise ratings in the occupied areas.
- C. Section 23 07 11, HVAC and BOILER PLANT INSULATION: Requirements for piping insulation.
- D. Section 23 23 00, REFRIGERANT PIPING: Requirements for refrigerant pipes and fittings.
- E. Section 23 36 00, AIR TERMINAL UNITS: Requirements for other similar units.
- F. Section 23 73 00, INDOOR CENTRAL-STATION AIR-HANDLING UNITS: Requirements for air handling units using chilled water and hot water coils.
- G. Section 23 05 93, TESTING, ADJUSTING, and BALANCING FOR HVAC: Requirements for testing and adjusting air balance.

1.3 QUALITY ASSURANCE

- A. Refer to specification Section 23 05 11, COMMON WORK RESULTS FOR HVAC.
- B. Safety Standards: ASHRAE Standard 15, Safety Code for Mechanical Refrigeration.

1.4 SUBMITTALS

- A. Submit in accordance with specification Section 01 33 23, SHOP DRAWINGS, PRODUCT DATA, and SAMPLES
- B. Manufacturer's literature and data:
 - 1. Sufficient information, including capacities, pressure drops and piping connections clearly presented, shall be included to determine compliance with drawings and specifications for units noted below:
 - a. Unitary air conditioners:
 - 1) Self-contained units
 - 2) Split systems
 - 3) Rooftop units
 - b. Window air conditioners
 - c. Through-the-wall packaged terminal air conditioning units
 - d. Gas-Fired Furnaces
 - 2. Unit Dimensions required clearances, operating weights accessories and start-up instructions.
 - 3. Electrical requirements, wiring diagrams, interlocking and control wiring showing factory installed and portions to be field installed.
 - 4. Mounting and flashing of the roof curb to the roofing structure with coordinating requirements for the roof membrane system.
- C. Certification: Submit proof of specified ARI Certification.
- D. Performance Rating: Submit catalog selection data showing equipment ratings and compliance with required sensible-to-heat-ratio, energy efficiency ratio (EER), and coefficient of performance (COP).
- E. Operating and Maintenance Manual: Submit three copies of Operating and Maintenance manual to Resident Engineer three weeks prior to final inspection.
- F. Completed System Readiness Checklists provided by the contractor, signed by a qualified technician and dated on the date of completion.

1.5 APPLICABLE PUBLICATIONS

- A. The publications listed below form a part of this specification to the extent referenced. The publications are referenced in the text by the basic designation only.
- B. Federal Specifications (Fed. Spec.):
 - A-A-50502-90..... Air conditioner (Unitary Heat Pump) Air to Air (3000-300,000 Btu)

C. Military Specifications (Mil. Specs.):

MIL-PRF-26915D-06.....Primer Coating, for Steel Surfaces

D. Air-Conditioning, Heating, and Refrigeration Institute (AHRI):

210/240-08.....Performance Rating of Unitary Air-Conditioning
and Air-Source Heat Pump Equipment

270-08.....Sound Rating of Outdoor Unitary Equipment

310/380-04.....Standard for Packaged Terminal Air-Conditioners
and Heat Pumps (CSA-C744-04)

340/360-07.....Performance Rating of Commercial and Industrial
Unitary Air-Conditioning and Heat Pump Equipment

520-04.....Performance Rating of Positive Displacement
Condensing Units

E. Air Movement and Control Association (AMCA):

210-07.....Laboratory Methods of Testing Fans for
Aerodynamic Performance Rating (ANSI)

410-96.....Recommended Safety Practices for Users and
Installers of Industrial and Commercial Fans

F. American National Standards Institute (ANSI):

S12.51-02(R2007).....Acoustics - Determination of Sound Power Levels
of Noise Sources Using Sound Pressure -
Precision Method for Reverberation Rooms (same
as ISO 3741:1999)

G. American Society of Heating, Refrigerating, and Air-Conditioning
Engineers (ASHRAE):

2008 Handbook.....HVAC Systems and Equipment

15-10.....Safety Standard for Refrigeration Systems (ANSI)

H. American Society of Testing and Materials (ASTM):

B117-09.....Standard Practice for Operating Salt Spray (Fog)
Apparatus

I. American Society of Civil Engineers (ASCE)

ASCE 7-10.....Minimum Design Loads for Buildings and Other
Structures

J. National Electrical Manufacturer's Association (NEMA):

MG 1-09 (R2010).....Motors and Generators (ANSI)

ICS 1-00 (R2005, R2008).Industrial Controls and Systems: General
Requirements

K. National Fire Protection Association (NFPA) Publications:

90A-09.....Standard for the Installation of Air-
Conditioning and Ventilating Systems

PART 2 - PRODUCTS

2.1 UNITARY AIR CONDITIONERS - GENERAL

A. Applicable ARI Standards:

1. Cooling Capacity 39.6 kW (135,000 Btu/h) and More: AHRI 340/ 360.
2. Cooling Capacity Less Than 39.6 kW (135,000 Btu/h): AHRI 210/240.

Units shall be listed in the ARI Directory of Certified Unitary Air-Conditioners.

B. Performance Rating: Cooling capacity of units shall meet the sensible heat and total heat requirements shown in the contract documents. In selecting unit size, make true allowance for "sensible to total heat ratio" to satisfy required sensible cooling capacity.

C. Machinery Guards: Provide guards as shown in AMCA 410 for belts, chains, couplings, pulleys, sheaves, shafts, gears and other moving parts regardless of height above the floor. Drive guards may be excluded where motors and drives are inside factory fabricated casings.

D. Corrosion Prevention: Unless specified otherwise, equipment fabricated from ferrous metals that do not have a zinc coating or a duplex coating of zinc and paint shall be treated for prevention of rust with a factory coating or paint system that will withstand 125 hours in a salt-spray fog test, except that equipment located outdoors shall be tested for 500 hours. The salt-spray fog test shall be in accordance with ASTM B117 using a 20 percent sodium chloride solution. Immediately after completion of the test, the coating shall show no signs of blistering, wrinkling or cracking, no loss of adhesion, and the specimen shall show no signs of rust beyond 3 mm (1/8-inch) on both sides from the scratch mark.

2.2 SPLIT-SYSTEM AIR CONDITIONERS

A. Description: Factory assembled and tested, floor-mounted unit, with // an air-cooled remote condensing unit, and field-installed refrigeration piping.

B. Evaporator Components:

3. Drain Pans: Galvanized steel, with connection for drain; insulated and complying with ASHRAE 62.1-2007.
4. Airstream Surfaces: Surfaces in contact with the airstream shall comply with requirements in ASHRAE 62.1-2007.
5. Refrigerant Coil: Copper tube, with mechanically bonded aluminum fins, complying with AHRI 210/240, and with thermal-expansion valve.
6. Evaporator is integral to build-up air handling unit.

C. Air-Cooled, Compressor-Condenser Components:

1. Casing: Steel, finished with baked enamel in color selected by Architect, with removable panels for access to controls, weep holes for water drainage, and mounting holes in base. Service valves, fittings, and gage ports shall be brass and located outside of the casing.
2. Compressor: Scroll with crankcase heater and mounted on vibration isolation. Compressor motor shall have thermal- and current-sensitive overload devices, start capacitor, relay, and contactor.
3. Compressor motor with manual-reset, high-pressure switch and automatic-reset, low-pressure switch.
4. Refrigerant: R-407C or R-410A unless otherwise indicated.
5. Refrigerant Coil: Copper tube, with mechanically bonded aluminum fins, complying with AHRI 210/240, and with liquid subcooler.
6. Fan: Aluminum, propeller type, directly connected to motor.
7. Motor: Permanently lubricated, with integral thermal-overload protection.
8. Low Ambient Kit: Permit operation down to minus 18 deg C (0 deg F).
9. Mounting Base: Polyethylene.
10. Minimum Energy Efficiency: Comply with ASHRAE/IESNA 90.1-2004, "Energy Standard for Buildings except Low-Rise Residential Buildings."

PART 3 EXECUTION

3.1 INSTALLATION

- A. Install wind restraints according to manufacturer's written instructions. Wind restrained vibration isolation roof-curb rails are specified in Section 23 05 41, NOISE and VIBRATION CONTROL FOR HVAC PIPING and EQUIPMENT.]
- B. Install units level and plumb maintaining manufacturer's recommended clearances and tolerances.
- C. Install water-cooled units with thermometer and pressure gage at the water supply and return connection.
- D. Install vibration spring isolators under base of self contained unit, with minimum static deflection of 25 mm (1 inch) unless otherwise indicated. Refer to Section 23 05 41, NOISE and VIBRATION CONTROL FOR HVAC PIPING and EQUIPMENT
- E. Install ground-mounting, compressor-condenser components on 100 mm (4-inch) thick, reinforced concrete base; 100 mm (4 inches) larger on each side than unit. Concrete, reinforcement, and formwork are specified in Section 03 30 00, CAST-IN-PLACE CONCRETE. Coordinate anchor installation with concrete base.

- F. Install and connect precharged refrigerant tubing to component's quick-connect fittings. Install tubing to allow access to unit.
- G. Install wall sleeves in finished wall assembly and weatherproof. Install and anchor wall sleeves to withstand, without damage seismic forces as required by code.

3.2 CONNECTIONS

- A. Verify condensate drainage requirements.
- B. Install condensate drain, minimum connection size, with trap and indirect connection to nearest roof drain or area drain.
- C. Install piping adjacent to units to allow service and maintenance.
- D. Install ducts to termination at top of roof curb. Cut roof decking only as required for passage of ducts. Do not cut out decking under entire roof curb.
- E. Ground equipment and install power wiring, switches, and controls for self contained and split systems.
- F. Connect refrigerant piping to coils with shutoff valves on the suction and liquid lines at the coil and a union or flange at each connection at the coil and condenser.
- G. Connect piping with shutoff duty valves on the supply and return side of the coil and unions at all connections and with a throttling valve on the return piping near the coil.

3.3 FIELD QUALITY CONTROL

- A. Perform tests and inspections and prepare test reports.
- B. Tests and Inspections: After installing units and after electrical circuitry has been energized, test units for compliance with requirements. Inspect for and remove shipping bolts, blocks, and tie-down straps. After electrical circuitry has been energized, start units to confirm proper motor rotation and unit operation. Test and adjust controls and safeties. Replace damaged and malfunctioning controls and equipment. Remove and replace malfunctioning units and retest as specified above.

3.4 INSTRUCTIONS

Provide services of manufacturer's technical representative for four hours to instruct VA personnel in operation and maintenance of units.

3.5 STARTUP AND TESTING

The COTR will observe startup and contractor testing of selected equipment. Coordinate the startup and contractor testing schedules with the COTR. Provide a minimum of 7 days prior notice.

VA PROJECT NO. 541-13-102
CBLH PROJECT NO. 14836

3.6 DEMONSTRATION AND TRAINING

- A. Provide services of manufacturer's technical representative for four hours to instruct VA personnel in operation and maintenance of units.

---END---

SECTION 23 82 00
CONVECTION HEATING AND COOLING UNITS

PART 1 - GENERAL

1.1 DESCRIPTION

Cabinet unit heaters.

1.2 RELATED WORK

- A. Section 23 05 11, COMMON WORK RESULTS FOR HVAC: General mechanical requirements and items, which are common to more than one section of Division 23.
- B. Section 23 05 41, NOISE AND VIBRATION CONTROL FOR HVAC PIPING AND EQUIPMENT: Noise requirements.
- C. Section 23 21 13, HYDRONIC PIPING: Heating hot water piping.
- D. Section 23 31 00, HVAC DUCTS AND CASINGS: Ducts and flexible connectors.
- E. Section 23 09 23, CONTROLS AND INSTRUMENTATION (DDC): Valve operators.
- F. Section 23 05 93, TESTING, ADJUSTING, AND BALANCING FOR HVAC: Flow rates adjusting and balancing.

1.3 QUALITY ASSURANCE

Refer to Paragraph, QUALITY ASSURANCE, in Section 23 05 11, COMMON WORK RESULTS FOR HVAC.

1.4 SUBMITTALS

- A. Submit in accordance with Section 01 33 23, SHOP DRAWINGS, PRODUCT DATA, AND SAMPLES.
- B. Manufacturer's Literature and Data:
 - 1. Unit heaters.
- D. Certificates:
 - 1. Compliance with paragraph, QUALITY ASSURANCE.
 - 2. Compliance with specified standards.
- E. Operation and Maintenance Manuals: Submit in accordance with paragraph, INSTRUCTIONS, in Section 01 00 00, GENERAL REQUIREMENTS.

1.5 APPLICABLE PUBLICATIONS

- A. The publications listed below form a part of this specification to the extent referenced. The publications are referenced in the text by the basic designation only.
- B. Air Conditioning and Refrigeration Institute (ARI):
 - 440-05.....Room Fan Coils

C. National Fire Protection Association (NFPA):

90A-02.....Standard for the Installation of Air
Conditioning and Ventilating Systems

70-05.....National Electrical Code

D. Underwriters Laboratories, Inc. (UL):

181-05.....Standard for Factory-Made Air Ducts and Air
Connectors

1995-05.....Heating and Cooling Equipment

1.6 GUARANTY

In accordance with FAR clause 52.246-21.

PART 2 - PRODUCTS

2.1 CABINET UNIT HEATERS

- A. General: Vertical type for hot water heating medium, as indicated.
- B. Cabinet: Not less than 1.3 mm (18 gage) steel with front panel for vertical units and hinged front panel for horizontal units. Finish on exposed cabinet shall be factory-baked enamel in manufacturer's standard color as selected by the Architect. Provide 76 mm (3-inch) high sub-base for vertical floor mounted units.
- C. Fan: Centrifugal blower, direct driven by a single phase, two-speed, electric motor with inherent overload protection. Provide resilient motor/fan mount.
- D. Filter: Manufacturer's standard, one inch thick, throwaway type.
- E. Hot Water Coil: Aluminum fins bonded to seamless copper tubing by mechanical expansion of the tubing.
- F. Factory Mounted Controls: Manual fan starter and three-position (low, high and off) fan speed switch.

PART 3 - EXECUTION

3.1 INSTALLATION

- A. Work shall be installed as shown and according to the manufacturer's diagrams and recommendations.
- B. Handle and install units in accordance with manufacturer's written instructions.
- C. Support units rigidly so they remain stationary at all times. Cross-bracing or other means of stiffening shall be provided as necessary. Method of support shall be such that distortion and malfunction of units cannot occur.

VA PROJECT NO. 541-13-102
CBLH PROJECT NO. 14836

3.2 OPERATIONAL TEST

Refer to Section 23 05 11, COMMON WORK RESULTS FOR HVAC.

- - - E N D - - -

SECTION 23 82 16
AIR COILS

PART 1 - GENERAL

1.1 DESCRIPTION

Heating and cooling coils for air handling unit and duct applications.

1.2 RELATED WORK

- A. Section 23 05 11, COMMON WORK RESULTS FOR HVAC.
- B. Section 23 31 00, HVAC DUCTS AND CASINGS.
- C. Section 23 36 00, AIR TERMINAL UNITS: Reheat coils for VAV terminals.
- D. Section 23 73 00, INDOOR CENTRAL-STATION AIR-HANDLING UNITS.

1.3 QUALITY ASSURANCE

- A. Refer to paragraph, QUALITY ASSURANCE, Section 23 05 11, COMMON WORK RESULTS FOR HVAC.
- B. Unless specifically exempted by these specifications, heating and cooling coils shall be tested, rated, and certified in accordance with AHRI Standard 410 and shall bear the AHRI certification label.

1.4 SUBMITTALS

- A. Submit in accordance with Section 01 33 23, SHOP DRAWINGS, PRODUCT DATA, and SAMPLES.
- B. Manufacturer's Literature and Data for Heating and Cooling Coils: Submit type, size, arrangements and performance details. Present application ratings in the form of tables, charts or curves.
- C. Provide installation, operating and maintenance instructions.
- D. Certification Compliance: Evidence of listing in current ARI Directory of Certified Applied Air Conditioning Products.
- E. Coils may be submitted with Section 23 73 00, INDOOR CENTRAL-STATION AIR-HANDLING UNITS, Section 23 36 00, AIR TERMINAL UNITS, or Section 23 82 00, CONVECTION HEATING AND COOLING UNITS.
- F. Completed System Readiness Checklists provided by the contractor, signed by a qualified technician and dated on the date of completion.

1.5 APPLICABLE PUBLICATIONS

- A. The publications listed below form a part of this specification to the extent referenced. The publications are referenced in the text by the basic designation only.
- B. Air Conditioning and Refrigeration Institute (AHRI):
Directory of Certified Applied Air Conditioning Products
AHRI 410-01.....Forced-Circulation Air-Cooling and Air-Heating
Coils
- C. American Society for Testing and Materials (ASTM):

- B75/75M-02.....Standard Specifications for Seamless Copper Tube
- D. National Fire Protection Association (NFPA):
70-11.....National Electric Code
- E. National Electric Manufacturers Association (NEMA):
250-11.....Enclosures for Electrical Equipment (1,000 Volts
Maximum)
- F. Underwriters Laboratories, Inc. (UL):
1996-09.....Electric Duct Heaters

PART 2 - PRODUCTS

2.1 HEATING AND COOLING COILS

- A. Conform to ASTM B75 and AHRI 410.
- B. All Locations: All coils shall be equipped with copper tubes and fins.
- D. Tubes: Minimum 16 mm (0.625 inch) tube diameter; Seamless copper tubing.
- E. Fins: 0.1397 mm (0.0055 inch) aluminum or 0.1143 mm (0.0045 inch) copper mechanically bonded or soldered or helically wound around tubing.
- F. Headers: Copper.
- G. "U" Bends, Where Used: Machine die-formed, silver brazed to tube ends.
- H. Coil Casing: 1.6 mm (16 gage) galvanized steel with tube supports at 1200 mm (48 inch) maximum spacing. Construct casing to eliminate air bypass and moisture carry-over. Provide duct connection flanges.
- I. Pressures kPa (PSIG):

Pressure	Water Coil	Steam Coil	Refrigerant Coil
Test	2070 (300)	1725 (250)	2070 (300)
Working	1380 (200)	520 (75)	1725 (250)

- J. Protection: Unless protected by the coil casing, provide cardboard, plywood, or plastic material at the factory to protect tube and finned surfaces during shipping and construction activities.
- K. Vents and Drain: Coils that are not vented or drainable by the piping system shall have capped vent/drain connections extended through coil casing.
- L. Cooling Coil Condensate Drain Pan: Section 23 73 00, INDOOR CENTRAL-STATION AIR-HANDLING UNITS.
- N. Integral Face and Bypass Type Steam Coil:
1. Exempt from ARI Test and Certification.
 2. Conform to ASTM B75 and ARI 410.
 3. Minimum 16 mm (5/8-inch) steam tube installed in concentrically 25 mm (one-inch) OD diameter tube.

- 4. Casing: 1.9 mm (14 gage) galvanized steel with corrosion resistant paint.
- 5. Tubes and Bypasses: Vertical.
- O. Dampers: Interlocking opposed blades to completely isolate coil from air flow when unit is in bypass position; 1.6 mm (16 gage) steel, coated with factory applied corrosion resistant baked enamel finish. Provide damper linkage and electric DDC operators. Damper operators shall be of same manufacturer as controls furnished under Section 23 09 23, DIRECT-DIGITAL CONTROL SYSTEM FOR HVAC.

2.2 REHEAT COILS, DUCT MOUNTED

The coils shall be continuous circuit booster type for steam or hot water as shown on drawings. Use the same coil material as listed in Paragraphs 2.1.

PART 3 - EXECUTION

3.1 INSTALLATION

- A. Follow coil manufacturer's instructions for handling, cleaning, installation and piping connections.
- B. Comb fins, if damaged. Eliminate air bypass or leakage at coil sections.

3.2 STARTUP AND TESTING

- A. The COTR will observe startup and contractor testing of selected equipment. Coordinate the startup and contractor testing schedules with the COTR. Provide a minimum of 7 days prior notice.

3.4 DEMONSTRATION AND TRAINING

- A. Provide services of manufacturer's technical representative for four hours to instruct VA personnel in operation and maintenance of units.

- - - E N D - - -

SECTION 26 05 11
REQUIREMENTS FOR ELECTRICAL INSTALLATIONS

PART 1 - GENERAL

1.1 DESCRIPTION

- A. This section applies to all sections of Division 26.
- B. Furnish and install electrical wiring, systems, equipment and accessories in accordance with the specifications and drawings. Capacities and ratings of motors, transformers, cable, switchboards, switchgear, panelboards, motor control centers, generators, automatic transfer switches, and other items and arrangements for the specified items are shown on drawings.
- C. Electrical service entrance equipment and arrangements for temporary and permanent connections to the utility's system shall conform to the utility's requirements. Coordinate fuses, circuit breakers and relays with the utility's system, and obtain utility approval for sizes and settings of these devices.
- D. Wiring ampacities specified or shown on the drawings are based on copper conductors, with the conduit and raceways accordingly sized. Aluminum conductors are prohibited.

1.2 MINIMUM REQUIREMENTS

- A. References to the International Building Code (IBC), National Electrical Code (NEC), Underwriters Laboratories, Inc. (UL) and National Fire Protection Association (NFPA) are minimum installation requirement standards.
- B. Drawings and other specification sections shall govern in those instances where requirements are greater than those specified in the above standards.

1.3 TEST STANDARDS

- A. All materials and equipment shall be listed, labeled or certified by a nationally recognized testing laboratory to meet Underwriters Laboratories, Inc., standards where test standards have been established. Equipment and materials which are not covered by UL Standards will be accepted provided equipment and material is listed, labeled, certified or otherwise determined to meet safety requirements of a nationally recognized testing laboratory. Equipment of a class which no nationally recognized testing laboratory accepts, certifies, lists, labels, or determines to be safe, will be considered if inspected or tested in accordance with national industrial standards, such as

NEMA, or ANSI. Evidence of compliance shall include certified test reports and definitive shop drawings.

B. Definitions:

1. Listed; Equipment, materials, or services included in a list published by an organization that is acceptable to the authority having jurisdiction and concerned with evaluation of products or services, that maintains periodic inspection of production or listed equipment or materials or periodic evaluation of services, and whose listing states that the equipment, material, or services either meets appropriate designated standards or has been tested and found suitable for a specified purpose.
2. Labeled; Equipment or materials to which has been attached a label, symbol, or other identifying mark of an organization that is acceptable to the authority having jurisdiction and concerned with product evaluation, that maintains periodic inspection of production of labeled equipment or materials, and by whose labeling the manufacturer indicates compliance with appropriate standards or performance in a specified manner.
3. Certified; equipment or product which:
 - a. Has been tested and found by a nationally recognized testing laboratory to meet nationally recognized standards or to be safe for use in a specified manner.
 - b. Production of equipment or product is periodically inspected by a nationally recognized testing laboratory.
 - c. Bears a label, tag, or other record of certification.
4. Nationally recognized testing laboratory; laboratory which is approved, in accordance with OSHA regulations, by the Secretary of Labor.

1.4 QUALIFICATIONS (PRODUCTS AND SERVICES)

- A. Manufacturers Qualifications: The manufacturer shall regularly and presently produce, as one of the manufacturer's principal products, the equipment and material specified for this project, and shall have manufactured the item for at least three years.
- B. Product Qualification:
1. Manufacturer's product shall have been in satisfactory operation, on three installations of similar size and type as this project, for approximately three years.
 2. The Government reserves the right to require the Contractor to submit a list of installations where the products have been in operation before approval.

- C. Service Qualifications: There shall be a permanent service organization maintained or trained by the manufacturer which will render satisfactory service to this installation within four hours of receipt of notification that service is needed. Submit name and address of service organizations.

1.5 APPLICABLE PUBLICATIONS

Applicable publications listed in all Sections of Division are the latest issue, unless otherwise noted.

1.6 MANUFACTURED PRODUCTS

- A. Materials and equipment furnished shall be of current production by manufacturers regularly engaged in the manufacture of such items, for which replacement parts shall be available.
- B. When more than one unit of the same class or type of equipment is required, such units shall be the product of a single manufacturer.
- C. Equipment Assemblies and Components:
1. Components of an assembled unit need not be products of the same manufacturer.
 2. Manufacturers of equipment assemblies, which include components made by others, shall assume complete responsibility for the final assembled unit.
 3. Components shall be compatible with each other and with the total assembly for the intended service.
 4. Constituent parts which are similar shall be the product of a single manufacturer.
- D. Factory wiring shall be identified on the equipment being furnished and on all wiring diagrams.
- E. When Factory Testing Is Specified:
1. The Government shall have the option of witnessing factory tests. The contractor shall notify the VA through the COTR a minimum of 15 working days prior to the manufacturers making the factory tests.
 2. Four copies of certified test reports containing all test data shall be furnished to the COTR prior to final inspection and not more than 90 days after completion of the tests.
 3. When equipment fails to meet factory test and re-inspection is required, the contractor shall be liable for all additional expenses, including expenses of the Government.

1.7 EQUIPMENT REQUIREMENTS

Where variations from the contract requirements are requested in accordance with Section 01 33 23, SHOP DRAWINGS, PRODUCT DATA, AND SAMPLES, the connecting work and related components shall include, but

not be limited to additions or changes to branch circuits, circuit protective devices, conduits, wire, feeders, controls, panels and installation methods.

1.8 EQUIPMENT PROTECTION

- A. Equipment and materials shall be protected during shipment and storage against physical damage, vermin, dirt, corrosive substances, fumes, moisture, cold and rain.
 - 1. Store equipment indoors in clean dry space with uniform temperature to prevent condensation. Equipment shall include but not be limited to switchgear, switchboards, panelboards, transformers, motor control centers, motor controllers, uninterruptible power systems, enclosures, controllers, circuit protective devices, cables, wire, light fixtures, electronic equipment, and accessories.
 - 2. During installation, equipment shall be protected against entry of foreign matter; and be vacuum-cleaned both inside and outside before testing and operating. Compressed air shall not be used to clean equipment. Remove loose packing and flammable materials from inside equipment.
 - 3. Damaged equipment shall be, as determined by the COTR, placed in first class operating condition or be returned to the source of supply for repair or replacement.
 - 4. Painted surfaces shall be protected with factory installed removable heavy kraft paper, sheet vinyl or equal.
 - 5. Damaged paint on equipment and materials shall be refinished with the same quality of paint and workmanship as used by the manufacturer so repaired areas are not obvious.

1.9 WORK PERFORMANCE

- A. All electrical work must comply with the requirements of NFPA 70 (NEC), NFPA 70B, NFPA 70E, OSHA Part 1910 subpart J, OSHA Part 1910 subpart S and OSHA Part 1910 subpart K in addition to other references required by contract.
- B. Job site safety and worker safety is the responsibility of the contractor.
- C. Electrical work shall be accomplished with all affected circuits or equipment de-energized. When an electrical outage cannot be accomplished in this manner for the required work, the following requirements are mandatory:
 - 1. Electricians must use full protective equipment (i.e., certified and tested insulating material to cover exposed energized electrical

- components, certified and tested insulated tools, etc.) while working on energized systems in accordance with NFPA 70E.
2. Electricians must wear personal protective equipment while working on energized systems in accordance with NFPA 70E.
 3. Before initiating any work, a job specific work plan must be developed by the contractor with a peer review conducted and documented by the COTR and Medical Center staff. The work plan must include procedures to be used on and near the live electrical equipment, barriers to be installed, safety equipment to be used and exit pathways.
 4. Work on energized circuits or equipment cannot begin until prior written approval is obtained from the COTR.
- D. For work on existing stations, arrange, phase and perform work to assure electrical service for other buildings at all times. Refer to Article OPERATIONS AND STORAGE AREAS under Section 01 00 00, GENERAL REQUIREMENTS.
- E. New work shall be installed and connected to existing work neatly, safely and professionally. Disturbed or damaged work shall be replaced or repaired to its prior conditions, as required by Section 01 00 00, GENERAL REQUIREMENTS.
- F. Coordinate location of equipment and conduit with other trades to minimize interferences.

1.10 EQUIPMENT INSTALLATION AND REQUIREMENTS

- A. Equipment location shall be as close as practical to locations shown on the drawings.
- B. Working spaces shall not be less than specified in the NEC for all voltages specified.
- C. Inaccessible Equipment:
 1. Where the Government determines that the Contractor has installed equipment not conveniently accessible for operation and maintenance, the equipment shall be removed and reinstalled as directed at no additional cost to the Government.
 2. "Conveniently accessible" is defined as being capable of being reached quickly for operation, maintenance, or inspections without the use of ladders, or without climbing or crawling under or over obstacles such as, but not limited to, motors, pumps, belt guards, transformers, piping, ductwork, conduit and raceways.

1.11 EQUIPMENT IDENTIFICATION

- A. In addition to the requirements of the NEC, install an identification sign which clearly indicates information required for use and

maintenance of items such as switchboards and switchgear, panelboards, cabinets, motor controllers (starters), fused and unfused safety switches, automatic transfer switches, separately enclosed circuit breakers, individual breakers and controllers in switchboards, switchgear and motor control assemblies, control devices and other significant equipment.

- B. Nameplates for Normal Power System equipment shall be laminated black phenolic resin with a white core with engraved lettering. Nameplates for Essential Electrical System (EES) equipment, as defined in the NEC, shall be laminated red phenolic resin with a white core with engraved lettering. Lettering shall be a minimum of 1/2 inch [12mm] high. Nameplates shall indicate equipment designation, rated bus amperage, voltage, number of phases, number of wires, and type of EES power branch as applicable. Secure nameplates with screws.
- C. Install adhesive arc flash warning labels on all equipment as required by NFPA 70E. Label shall indicate the arc hazard boundary (inches), working distance (inches), arc flash incident energy at the working distance (calories/cm²), required PPE category and description including the glove rating, voltage rating of the equipment, limited approach distance (inches), restricted approach distance (inches), prohibited approach distance (inches), equipment/bus name, date prepared, and manufacturer name and address.

1.12 SUBMITTALS

- A. Submit in accordance with Section 01 33 23, SHOP DRAWINGS, PRODUCT DATA, AND SAMPLES.
- B. The Government's approval shall be obtained for all equipment and material before delivery to the job site. Delivery, storage or installation of equipment or material which has not had prior approval will not be permitted at the job site.
- C. All submittals shall include adequate descriptive literature, catalog cuts, shop drawings and other data necessary for the Government to ascertain that the proposed equipment and materials comply with specification requirements. Catalog cuts submitted for approval shall be legible and clearly identify equipment being submitted.
- D. Submittals for individual systems and equipment assemblies which consist of more than one item or component shall be made for the system or assembly as a whole. Partial submittals will not be considered for approval.
 - 1. Mark the submittals, "SUBMITTED UNDER SECTION_____".

2. Submittals shall be marked to show specification reference including the section and paragraph numbers.
 3. Submit each section separately.
- E. The submittals shall include the following:
1. Information that confirms compliance with contract requirements. Include the manufacturer's name, model or catalog numbers, catalog information, technical data sheets, shop drawings, pictures, nameplate data and test reports as required.
 2. Elementary and interconnection wiring diagrams for communication and signal systems, control systems and equipment assemblies. All terminal points and wiring shall be identified on wiring diagrams.
 3. Parts list which shall include those replacement parts recommended by the equipment manufacturer.
- F. Manuals: Submit in accordance with Section 01 00 00, GENERAL REQUIREMENTS.
1. Maintenance and Operation Manuals: Submit as required for systems and equipment specified in the technical sections. Furnish four copies, bound in hardback binders, (manufacturer's standard binders) or an approved equivalent. Furnish one complete manual as specified in the technical section but in no case later than prior to performance of systems or equipment test, and furnish the remaining manuals prior to contract completion.
 2. Inscribe the following identification on the cover: the words "MAINTENANCE AND OPERATION MANUAL," the name and location of the system, equipment, building, name of Contractor, and contract number. Include in the manual the names, addresses, and telephone numbers of each subcontractor installing the system or equipment and the local representatives for the system or equipment.
 3. Provide a "Table of Contents" and assemble the manual to conform to the table of contents, with tab sheets placed before instructions covering the subject. The instructions shall be legible and easily read, with large sheets of drawings folded in.
 4. The manuals shall include:
 - a. Internal and interconnecting wiring and control diagrams with data to explain detailed operation and control of the equipment.
 - b. A control sequence describing start-up, operation, and shutdown.
 - c. Description of the function of each principal item of equipment.
 - d. Installation instructions.
 - e. Safety precautions for operation and maintenance.
 - f. Diagrams and illustrations.

- g. Periodic maintenance and testing procedures and frequencies, including replacement parts numbers and replacement frequencies.
 - h. Performance data.
 - i. Pictorial "exploded" parts list with part numbers. Emphasis shall be placed on the use of special tools and instruments. The list shall indicate sources of supply, recommended spare parts, and name of servicing organization.
 - j. List of factory approved or qualified permanent servicing organizations for equipment repair and periodic testing and maintenance, including addresses and factory certification qualifications.
- G. Approvals will be based on complete submission of manuals together with shop drawings.
- H. After approval and prior to installation, furnish the COTR with one sample of each of the following:
- 1. A 300 mm (12 inch) length of each type and size of wire and cable along with the tag from the coils of reels from which the samples were taken.
 - 2. Each type of conduit coupling, bushing and termination fitting.
 - 3. Conduit hangers, clamps and supports.
 - 4. Duct sealing compound.
 - 5. Each type of receptacle, toggle switch, occupancy sensor, outlet box, manual motor starter, device wall plate, engraved nameplate, wire and cable splicing and terminating material, and branch circuit single pole molded case circuit breaker.

1.13 SINGULAR NUMBER

Where any device or part of equipment is referred to in these specifications in the singular number (e.g., "the switch"), this reference shall be deemed to apply to as many such devices as are required to complete the installation as shown on the drawings.

1.14 ACCEPTANCE CHECKS AND TESTS

The contractor shall furnish the instruments, materials and labor for field tests.

1.15 TRAINING

- A. Training shall be provided in accordance with Article 1.25, INSTRUCTIONS, of Section 01 00 00, GENERAL REQUIREMENTS.
- B. Training shall be provided for the particular equipment or system as required in each associated specification.
- C. A training schedule shall be developed and submitted by the contractor and approved by the COTR at least 30 days prior to the planned training.

VA PROJECT NO. 541-13-102
CBLH PROJECT NO. 14836

- - - E N D - - -

VAMC REPURPOSE ADMINISTRATION MEDICAL FILE ROOM
FOR BIDDING AND CONSTRUCTION 3/26/12

26 05 11 - 9

SECTION 26 05 21

LOW-VOLTAGE ELECTRICAL POWER CONDUCTORS AND CABLES (600 VOLTS AND BELOW)

PART 1 - GENERAL

1.1 DESCRIPTION

This section specifies the furnishing, installation, and connection of the low voltage power and lighting wiring.

1.2 RELATED WORK

- A. Section 07 84 00, FIRESTOPPING: Sealing around penetrations to maintain the integrity of fire-rated construction.
- B. Section 26 05 11, REQUIREMENTS FOR ELECTRICAL INSTALLATIONS: General electrical requirements that are common to more than one section.
- C. Section 26 05 26, GROUNDING AND BONDING FOR ELECTRICAL SYSTEMS: Requirements for personnel safety and to provide a low impedance path for possible ground fault currents.
- D. Section 26 05 33, RACEWAY AND BOXES FOR ELECTRICAL SYSTEMS: Conduits for cables and wiring.

1.3 QUALITY ASSURANCE

Refer to Paragraph, QUALIFICATIONS, in Section 26 05 11, REQUIREMENTS FOR ELECTRICAL INSTALLATIONS.

1.4 FACTORY TESTS

Low voltage cables shall be thoroughly tested at the factory per NEMA WC-70 to ensure that there are no electrical defects. Factory tests shall be certified.

1.5 SUBMITTALS

In accordance with Section 26 05 11, REQUIREMENTS FOR ELECTRICAL INSTALLATIONS, submit the following:

- 1. Manufacturer's Literature and Data: Showing each cable type and rating.
- 2. Certifications: Two weeks prior to the final inspection, submit four copies of the following certifications to the COTR:
 - a. Certification by the manufacturer that the materials conform to the requirements of the drawings and specifications.
 - b. Certification by the contractor that the materials have been properly installed, connected, and tested.

1.6 APPLICABLE PUBLICATIONS

- A. Publications listed below (including amendments, addenda, revisions, supplements and errata) form a part of this specification to the extent referenced. Publications are reference in the text by designation only.

- B. American Society of Testing Material (ASTM):
 - D2301-04.....Standard Specification for Vinyl Chloride
Plastic Pressure-Sensitive Electrical Insulating
Tape
- C. National Fire Protection Association (NFPA):
 - 70-08.....National Electrical Code (NEC)
- D. National Electrical Manufacturers Association (NEMA):
 - WC 70-09.....Power Cables Rated 2000 Volts or Less for the
Distribution of Electrical Energy
- E. Underwriters Laboratories, Inc. (UL):
 - 44-05.....Thermoset-Insulated Wires and Cables
 - 83-08.....Thermoplastic-Insulated Wires and Cables
 - 467-071.....Electrical Grounding and Bonding Equipment
 - 486A-486B-03.....Wire Connectors
 - 486C-04.....Splicing Wire Connectors
 - 486D-05.....Sealed Wire Connector Systems
 - 486E-94.....Equipment Wiring Terminals for Use with Aluminum
and/or Copper Conductors
 - 493-07.....Thermoplastic-Insulated Underground Feeder and
Branch Circuit Cable
 - 514B-04.....Conduit, Tubing, and Cable Fittings
 - 1479-03.....Fire Tests of Through-Penetration Fire Stops

PART 2 - PRODUCTS

2.1 CONDUCTORS AND CABLES

- A. Conductors and cables shall be in accordance with NEMA WC-70 and as specified herein.
- B. Single Conductor:
 - 1. Shall be annealed copper.
 - 2. Shall be stranded for sizes No. 8 AWG and larger, solid for sizes No. 10 AWG and smaller.
 - 3. Shall be minimum size No. 12 AWG, except where smaller sizes are allowed herein.
- C. Insulation:
 - 1. XHHW-2 or THHN-THWN shall be in accordance with NEMA WC-70, UL 44, and UL 83.
 - 2. Direct burial: UF or USE shall be in accordance with NEMA WC-70 and UL 493.
- D. Color Code:
 - 1. Secondary service feeder and branch circuit conductors shall be color-coded as follows:

208/120 volt	Phase	480/277 volt
Black	A	Brown
Red	B	Orange
Blue	C	Yellow
White	Neutral	Gray *
* or white with colored (other than green) tracer.		

- a. Lighting circuit "switch legs" and 3-way switch "traveling wires" shall have color coding that is unique and distinct (e.g., pink and purple) from the color coding indicated above. The unique color codes shall be solid and in accordance with the NEC.
Coordinate color coding in the field with the COTR.
2. Use solid color insulation or solid color coating for No. 12 AWG and No. 10 AWG branch circuit phase, neutral, and ground conductors.
3. Conductors No. 8 AWG and larger shall be color-coded using one of the following methods:
 - a. Solid color insulation or solid color coating.
 - b. Stripes, bands, or hash marks of color specified above.
 - c. Color as specified using 0.75 in [19 mm] wide tape. Apply tape in half-overlapping turns for a minimum of 3 in [75 mm] for terminal points, and in junction boxes, pull-boxes, troughs, and manholes. Apply the last two laps of tape with no tension to prevent possible unwinding. Where cable markings are covered by tape, apply tags to cable, stating size and insulation type.
4. For modifications and additions to existing wiring systems, color coding shall conform to the existing wiring system.

2.2 SPLICES AND JOINTS

- A. In accordance with UL 486A, C, D, E, and NEC.
- B. Aboveground Circuits (No. 10 AWG and smaller):
 1. Connectors: Solderless, screw-on, reusable pressure cable type, rated 600 V, 220° F [105° C], with integral insulation, approved for copper and aluminum conductors.
 2. The integral insulator shall have a skirt to completely cover the stripped wires.
 3. The number, size, and combination of conductors, as listed on the manufacturer's packaging, shall be strictly followed.

C. Aboveground Circuits (No. 8 AWG and larger):

1. Connectors shall be indent, hex screw, or bolt clamp-type of high conductivity and corrosion-resistant material, listed for use with copper and aluminum conductors.
2. Field-installed compression connectors for cable sizes 250 kcmil and larger shall have not fewer than two clamping elements or compression indents per wire.
3. Insulate splices and joints with materials approved for the particular use, location, voltage, and temperature. Splice and joint insulation level shall be not less than the insulation level of the conductors being joined.
4. Plastic electrical insulating tape: Per ASTM D2304, flame-retardant, cold and weather resistant.

D. Underground Branch Circuits and Feeders:

1. Submersible connectors in accordance with UL 486D, rated 600 V, 190° F [90° C], with integral insulation.

2.3 CONTROL WIRING

- A. Unless otherwise specified elsewhere in these specifications, control wiring shall be as specified for power and lighting wiring, except that the minimum size shall be not less than No. 14 AWG.
- B. Control wiring shall be large enough such that the voltage drop under in-rush conditions does not adversely affect operation of the controls.

2.4 WIRE LUBRICATING COMPOUND

- A. Lubricating compound shall be suitable for the wire insulation and conduit, and shall not harden or become adhesive.

PART 3 - EXECUTION

3.1 GENERAL

- A. Install in accordance with the NEC, and as specified.
- B. Install all wiring in raceway systems.
- C. Splice cables and wires only in outlet boxes, junction boxes, pull-boxes, manholes, or handholes.
- D. Wires of different systems (e.g., 120 V, 277 V) shall not be installed in the same conduit or junction box system.
- E. Install cable supports for all vertical feeders in accordance with the NEC. Provide split wedge type which firmly clamps each individual cable and tightens due to cable weight.
- F. For panelboards, cabinets, wireways, switches, and equipment assemblies, neatly form, train, and tie the cables in individual circuits.

- G. Seal cable and wire entering a building from underground, between the wire and conduit where the cable exits the conduit, with a non-hardening approved compound.
- H. Wire Pulling:
 - 1. Provide installation equipment that will prevent the cutting or abrasion of insulation during pulling of cables. Use lubricants approved for the cable.
 - 2. Use nonmetallic ropes for pulling feeders.
 - 3. Attach pulling lines for feeders by means of either woven basket grips or pulling eyes attached directly to the conductors, as approved by the COTR.
 - 4. All cables in a single conduit shall be pulled simultaneously.
 - 5. Do not exceed manufacturer's recommended maximum pulling tensions and sidewall pressure values.
- I. No more than three single-phase branch circuits shall be installed in any one conduit.

3.2 INSTALLATION IN MANHOLES

- A. Install and support cables in manholes on the steel racks with porcelain or equivalent insulators. Train the cables around the manhole walls, but do not bend to a radius less than six times the overall cable diameter.

3.3 SPLICE INSTALLATION

- A. Splices and terminations shall be mechanically and electrically secure.
- B. Tighten electrical connectors and terminals according to manufacturer's published torque values.
- C. Where the Government determines that unsatisfactory splices or terminations have been installed, remove the devices and install approved devices at no additional cost to the Government.

3.4 FEEDER IDENTIFICATION

- A. In each interior pull-box and junction box, install metal tags on all circuit cables and wires to clearly designate their circuit identification and voltage. The tags shall be the embossed brass type, 1.5 in [40 mm] in diameter and 40 mils thick. Attach tags with plastic ties.
- B. In each manhole and handhole, provide tags of the embossed brass type, showing the circuit identification and voltage. The tags shall be the embossed brass type, 1.5 in [40 mm] in diameter and 40 mils thick. Attach tags with plastic ties.

3.5 EXISTING WIRING

Unless specifically indicated on the plans, existing wiring shall not be reused for a new installation.

3.6 CONTROL AND SIGNAL WIRING INSTALLATION

- A. Unless otherwise specified in other sections, install wiring and connect to equipment/devices to perform the required functions as shown and specified.
- B. Except where otherwise required, install a separate power supply circuit for each system so that malfunctions in any system will not affect other systems.
- C. Where separate power supply circuits are not shown, connect the systems to the nearest panel boards of suitable voltages, which are intended to supply such systems and have suitable spare circuit breakers or space for installation.

3.7 CONTROL AND SIGNAL SYSTEM WIRING IDENTIFICATION

- A. Install a permanent wire marker on each wire at each termination.
- B. Identifying numbers and letters on the wire markers shall correspond to those on the wiring diagrams used for installing the systems.
- C. Wire markers shall retain their markings after cleaning.
- D. In each manhole and handhole, install embossed brass tags to identify the system served and function.

3.8 DIRECT BURIAL CABLE INSTALLATION

- A. Tops of the cables:
 - 1. Below the finished grade: Minimum 24 in [600 mm] unless greater depth is shown.
 - 2. Below road and other pavement surfaces: In conduit as specified, minimum 30 in [750 mm] unless greater depth is shown.
 - 3. Do not install cables under railroad tracks.
- B. Under road and paved surfaces: Install cables in concrete-encased galvanized steel rigid conduits. Size as shown on plans, but not less than 2 in [50 mm] trade size with bushings at each end of each conduit run. Provide size/quantity of conduits required to accommodate cables plus one spare.
- C. Work with extreme care near existing ducts, conduits, cables, and other utilities to prevent any damage.
- D. Cut the trenches neatly and uniformly:
 - 1. Excavating and backfilling is specified in Section 31 20 00, EARTH MOVING.
 - 2. Place a 3 in [75 mm] layer of sand in the trenches before installing the cables.
 - 3. Place a 3 in [75 mm] layer of sand over the installed cables.

4. Install continuous horizontal, 1 in x 8 in [25 mm x 200 mm] preservative impregnated wood planking 3 in [75 mm] above the cables before backfilling.
- E. Provide horizontal slack in the cables for contraction during cold weather.
- F. Install the cables in continuous lengths. Splices within cable runs shall not be accepted.
- G. Connections and terminations shall be listed submersible-type designed for the cables being installed.
- H. Warning tape shall be continuously placed 12 in [300 mm] above the buried cables.

3.9 ACCEPTANCE CHECKS AND TESTS

- A. Feeders and branch circuits shall have their insulation tested after installation and before connection to utilization devices, such as fixtures, motors, or appliances. Test each conductor with respect to adjacent conductors and to ground. Existing conductors to be reused shall also be tested.
- B. Applied voltage shall be 500VDC for 300-volt rated cable, and 1000VDC for 600-volt rated cable. Apply test for one minute or until reading is constant for 15 seconds, whichever is longer. Minimum insulation resistance values shall not be less than 25 megohms for 300-volt rated cable and 100 megohms for 600-volt rated cable.
- C. Perform phase rotation test on all three-phase circuits.
- D. The contractor shall furnish the instruments, materials, and labor for all tests.

- - - E N D - - -

SECTION 26 05 26
GROUNDING AND BONDING FOR ELECTRICAL SYSTEMS

PART 1 - GENERAL

1.1 DESCRIPTION

- A. This section specifies the general grounding and bonding requirements for electrical equipment and operations to provide a low impedance path for possible ground fault currents.
- B. "Grounding electrode system" refers to all electrodes required by NEC, as well as made, supplementary, and lightning protection system grounding electrodes.
- C. The terms "connect" and "bond" are used interchangeably in this specification and have the same meaning.

1.2 RELATED WORK

- A. Section 26 05 11, REQUIREMENTS FOR ELECTRICAL INSTALLATIONS: General electrical requirements and items that are common to more than one section of Division 26.
- B. Section 26 05 21, LOW-VOLTAGE ELECTRICAL POWER CONDUCTORS AND CABLES (600 VOLTS AND BELOW): Low Voltage power and lighting wiring.
- C. Section 26 24 16, PANELBOARDS: Low voltage panelboards.

1.3 QUALITY ASSURANCE

Refer to Paragraph, QUALIFICATIONS, in Section 26 05 11, REQUIREMENTS FOR ELECTRICAL INSTALLATIONS.

1.4 SUBMITTALS

- A. Submit in accordance with Section 26 05 11, REQUIREMENTS FOR ELECTRICAL INSTALLATIONS.
- B. Shop Drawings:
 - 1. Clearly present enough information to determine compliance with drawings and specifications.
 - 2. Include the location of system grounding electrode connections and the routing of aboveground and underground grounding electrode conductors.
- C. Test Reports: Provide certified test reports of ground resistance.
- D. Certifications: Two weeks prior to final inspection, submit four copies of the following to the COTR:
 - 1. Certification that the materials and installation are in accordance with the drawings and specifications.

2. Certification by the contractor that the complete installation has been properly installed and tested.

1.5 APPLICABLE PUBLICATIONS

Publications listed below (including amendments, addenda, revisions, supplements, and errata) form a part of this specification to the extent referenced. Publications are referenced in the text by designation only.

- A. American Society for Testing and Materials (ASTM):
 - B1-07.....Standard Specification for Hard-Drawn Copper Wire
 - B3-07.....Standard Specification for Soft or Annealed Copper Wire
 - B8-04.....Standard Specification for Concentric-Lay-Stranded Copper Conductors, Hard, Medium-Hard, or Soft
- B. Institute of Electrical and Electronics Engineers, Inc. (IEEE):
 - 81-1983.....IEEE Guide for Measuring Earth Resistivity, Ground Impedance, and Earth Surface Potentials of a Ground System
 - C2-07.....National Electrical Safety Code
- C. National Fire Protection Association (NFPA):
 - 70-08.....National Electrical Code (NEC)
 - 99-2005.....Health Care Facilities
- D. Underwriters Laboratories, Inc. (UL):
 - 44-05Thermoset-Insulated Wires and Cables
 - 83-08Thermoplastic-Insulated Wires and Cables
 - 467-07Grounding and Bonding Equipment
 - 486A-486B-03Wire Connectors

PART 2 - PRODUCTS

2.1 GROUNDING AND BONDING CONDUCTORS

- A. Equipment grounding conductors shall be UL 44 or UL 83 insulated stranded copper, except that sizes No. 10 AWG [6 mm²] and smaller shall be solid copper. Insulation color shall be continuous green for all equipment grounding conductors, except that wire sizes No. 4 AWG [25 mm²] and larger shall be identified per NEC.

B. Bonding conductors shall be ASTM B8 bare stranded copper, except that sizes No. 10 AWG [6 mm²] and smaller shall be ASTM B1 solid bare copper wire.

C. Conductor sizes shall not be less than shown on the drawings, or not less than required by the NEC, whichever is greater.

2.2 GROUND RODS

A. Steel or copper clad steel, 0.75 in [19 mm] diameter by 10 ft [30 M] long, conforming to UL 467.

B. Quantity of rods shall be as required to obtain the specified ground resistance, as shown on the drawings.

2.3 CONCRETE ENCASED ELECTRODE

Concrete encased electrode shall be No. 4 AWG bare copper wire, installed per NEC.

2.4 MEDIUM VOLTAGE SPLICES AND TERMINATIONS

Components shall meet or exceed UL 467 and be clearly marked with the manufacturer, catalog number, and permitted conductor size(s).

2.5 GROUND CONNECTIONS

A. Below Grade: Exothermic-welded type connectors.

B. Above Grade:

1. Bonding Jumpers: Compression-type connectors, using zinc-plated fasteners and external tooth lockwashers.

2. Connection to Building Steel: Exothermic-welded type connectors.

3. Ground Busbars: Two-hole compression type lugs, using tin-plated copper or copper alloy bolts and nuts.

4. Rack and Cabinet Ground Bars: One-hole compression-type lugs, using zinc-plated or copper alloy fasteners.

2.6 EQUIPMENT RACK AND CABINET GROUND BARS

Provide solid copper ground bars designed for mounting on the framework of open or cabinet-enclosed equipment racks with minimum dimensions of 0.375 in [4 mm] thick x 0.75 in [19 mm] wide.

2.7 GROUND TERMINAL BLOCKS

At any equipment mounting location (e.g., backboards and hinged cover enclosures) where rack-type ground bars cannot be mounted, provide screw lug-type terminal blocks.

2.8 GROUNDING BUS

Pre-drilled rectangular copper bar with stand-off insulators, minimum 0.25 in [6.3 mm] thick x 4 in [100 mm] high in cross-section, length as

shown on drawings, with 0.281 in [7.1 mm] holes spaced 1.125 in [28 mm] apart.

PART 3 - EXECUTION

3.1 GENERAL

- A. Ground in accordance with the NEC, as shown on drawings, and as specified herein.
- B. System Grounding:
 - 1. Secondary service neutrals: Ground at the supply side of the secondary disconnecting means and at the related transformers.
 - 2. Separately derived systems (transformers downstream from the service entrance): Ground the secondary neutral.
- C. Equipment Grounding: Metallic structures, including ductwork and building steel, enclosures, raceways, junction boxes, outlet boxes, cabinets, machine frames, and other conductive items in close proximity with electrical circuits, shall be bonded and grounded.
- D. Special Grounding: For patient care area electrical power system grounding, conform to NFPA 99 and NEC.

3.2 INACCESSIBLE GROUNDING CONNECTIONS

Make grounding connections, which are normally buried or otherwise inaccessible (except connections for which access for periodic testing is required), by exothermic weld.

3.3 SECONDARY VOLTAGE EQUIPMENT AND CIRCUITS

- A. Main Bonding Jumper: Bond the secondary service neutral to the ground bus in the service equipment.
- B. Metallic Piping, Building Steel, and Supplemental Electrode(s):
 - 1. Provide a grounding electrode conductor sized per NEC between the service equipment ground bus and all metallic water pipe systems, building steel, and supplemental or made electrodes. Provide jumper insulating joints in the metallic piping. All connections to electrodes shall be made with fittings that conform to UL 467.
 - 2. Provide a supplemental ground electrode and bond to the grounding electrode system.
- C. Service Disconnect (Separate Individual Enclosure): Provide a ground bar bolted to the enclosure with lugs for connecting the various grounding conductors.

D. Switchgear, Switchboards, Unit Substations, Panelboards, Motor Control Centers and Panelboards, Engine-Generators, and Automatic Transfer Switches:

1. Connect the various feeder equipment grounding conductors to the ground bus in the enclosure with suitable pressure connectors.
2. For service entrance equipment, connect the grounding electrode conductor to the ground bus.
3. Provide ground bars, bolted to the housing, with sufficient lugs to terminate the equipment grounding conductors.
4. Connect metallic conduits that terminate without mechanical connection to the housing, by grounding bushings and grounding conductor to the equipment ground bus.

E. Transformers:

1. Exterior: Exterior transformers supplying interior service equipment shall have the neutral grounded at the transformer secondary. Provide a grounding electrode at the transformer.
2. Separately derived systems (transformers downstream from service equipment): Ground the secondary neutral at the transformer. Provide a grounding electrode conductor from the transformer to the nearest component of the grounding electrode system.

3.4 RACEWAY

A. Conduit Systems:

1. Ground all metallic conduit systems. All metallic conduit systems shall contain an equipment grounding conductor.
2. Non-metallic conduit systems, except non-metallic feeder conduits that carry a grounded conductor from exterior transformers to interior or building-mounted service entrance equipment, shall contain an equipment grounding conductor.
3. Conduit that only contains a grounding conductor, and is provided for its mechanical protection, shall be bonded to that conductor at the entrance and exit from the conduit.
4. Metallic conduits which terminate without mechanical connection to an electrical equipment housing by means of locknut and bushings or adapters, shall be provided with grounding bushings. Connect bushings with a bare grounding conductor to the equipment ground bus.

- B. Feeders and Branch Circuits: Install equipment grounding conductors with all feeders and power and lighting branch circuits.
- C. Boxes, Cabinets, Enclosures, and Panelboards:
 - 1. Bond the equipment grounding conductor to each pullbox, junction box, outlet box, device box, cabinets, and other enclosures through which the conductor passes (except for special grounding systems for intensive care units and other critical units shown).
 - 2. Provide lugs in each box and enclosure for equipment grounding conductor termination.
- D. Wireway Systems:
 - 1. Bond the metallic structures of wireway to provide 100% electrical continuity throughout the wireway system, by connecting a No. 6 AWG [16 mm²] bonding jumper at all intermediate metallic enclosures and across all section junctions.
 - 2. Install insulated No. 6 AWG [16 mm²] bonding jumpers between the wireway system, bonded as required above, and the closest building ground at each end and approximately every 50 ft [16 M].
 - 3. Use insulated No. 6 AWG [16 mm²] bonding jumpers to ground or bond metallic wireway at each end for all intermediate metallic enclosures and across all section junctions.
 - 4. Use insulated No. 6 AWG [16 mm²] bonding jumpers to ground cable tray to column-mounted building ground plates (pads) at each end and approximately every 49 ft [15 M].
- E. Receptacles shall not be grounded through their mounting screws. Ground receptacles with a jumper from the receptacle green ground terminal to the device box ground screw and a jumper to the branch circuit equipment grounding conductor.
- F. Ground lighting fixtures to the equipment grounding conductor of the wiring system when the green ground is provided; otherwise, ground the fixtures through the conduit systems. Fixtures connected with flexible conduit shall have a green ground wire included with the power wires from the fixture through the flexible conduit to the first outlet box.
- G. Fixed electrical appliances and equipment shall be provided with a ground lug for termination of the equipment grounding conductor.
- H. Raised Floors: Provide bonding of all raised floor components.
- I. Panelboard Bonding in Patient Care Areas: The equipment grounding terminal buses of the normal and essential branch circuit panel boards

serving the same individual patient vicinity shall be bonded together with an insulated continuous copper conductor not less than No. 10 AWG [16 mm²]. These conductors shall be installed in rigid metal conduit.

3.5 CORROSION INHIBITORS

When making ground and ground bonding connections, apply a corrosion inhibitor to all contact surfaces. Use corrosion inhibitor appropriate for protecting a connection between the metals used.

3.6 CONDUCTIVE PIPING

- A. Bond all conductive piping systems, interior and exterior, to the grounding electrode system. Bonding connections shall be made as close as practical to the equipment ground bus.
- B. In operating rooms and at intensive care and coronary care type beds, bond the gases and suction piping at the outlets directly to the room or patient ground bus.

3.7 LIGHTNING PROTECTION SYSTEM

Bond the lightning protection system to the electrical grounding electrode system.

3.8 ELECTRICAL ROOM GROUNDING

Building Earth Ground Busbars: Provide ground busbar and mounting hardware at each electrical room and connect to pigtail extensions of the building grounding ring.

3.9 EXTERIOR LIGHT POLES

Provide 20 ft [6.1 M] of No. 4 bare copper coiled at bottom of pole base excavation prior to pour, plus additional unspliced length in and above foundation as required to reach pole ground stud.

3.10 GROUND RESISTANCE

- A. Grounding system resistance to ground shall not exceed 5 ohms. Make any modifications or additions to the grounding electrode system necessary for compliance without additional cost to the Government. Final tests shall ensure that this requirement is met.
- B. Resistance of the grounding electrode system shall be measured using a four-terminal fall-of-potential method as defined in IEEE 81. Ground resistance measurements shall be made before the electrical distribution system is energized and shall be made in normally dry conditions not fewer than 48 hours after the last rainfall. Resistance measurements of separate grounding electrode systems shall be made before the systems are bonded together below grade. The combined

resistance of separate systems may be used to meet the required resistance, but the specified number of electrodes must still be provided.

- C. Services at power company interface points shall comply with the power company ground resistance requirements.
- D. Below-grade connections shall be visually inspected by the COTR prior to backfilling. The contractor shall notify the COTR 24 hours before the connections are ready for inspection.

3.11 GROUND ROD INSTALLATION

- A. For outdoor installations, drive each rod vertically in the earth, until top of rod is 24 in [609 mm] below final grade.
- B. For indoor installations, leave 4 in [100 mm] of rod exposed.
- C. Where permanently concealed ground connections are required, make the connections by the exothermic process, to form solid metal joints. Make accessible ground connections with mechanical pressure-type ground connectors.
- D. Where rock prevents the driving of vertical ground rods, install angled ground rods or grounding electrodes in horizontal trenches to achieve the specified resistance.

- - - E N D - - -

SECTION 26 05 33
RACEWAY AND BOXES FOR ELECTRICAL SYSTEMS

PART 1 - GENERAL

1.1 DESCRIPTION

- A. This section specifies the furnishing, installation, and connection of conduit, fittings, and boxes, to form complete, coordinated, grounded raceway systems. Raceways are required for all wiring unless shown or specified otherwise.
- B. Definitions: The term conduit, as used in this specification, shall mean any or all of the raceway types specified.

1.2 RELATED WORK

- A. Section 07 84 00, FIRESTOPPING: Sealing around penetrations to maintain the integrity of fire rated construction.
- B. Section 07 92 00, JOINT SEALANTS: Sealing around conduit penetrations through the building envelope to prevent moisture migration into the building.
- C. Section 09 91 00, PAINTING: Identification and painting of conduit and other devices.
- D. Section 26 05 11, REQUIREMENTS FOR ELECTRICAL INSTALLATIONS: General electrical requirements and items that are common to more than one section of Division 26.
- E. Section 26 05 26, GROUNDING AND BONDING FOR ELECTRICAL SYSTEMS: Requirements for personnel safety and to provide a low impedance path for possible ground fault currents.

1.3 QUALITY ASSURANCE

Refer to Paragraph, QUALIFICATIONS, in Section 26 05 11, REQUIREMENTS FOR ELECTRICAL INSTALLATIONS.

1.4 SUBMITTALS

In accordance with Section 26 05 11, REQUIREMENTS FOR ELECTRICAL INSTALLATIONS, submit the following:

- A. Manufacturer's Literature and Data: Showing each cable type and rating. The specific item proposed and its area of application shall be identified on the catalog cuts.
- B. Shop Drawings:
 - 1. Size and location of main feeders.
 - 2. Size and location of panels and pull-boxes.
 - 3. Layout of required conduit penetrations through structural elements.
- C. Certifications:

1. Two weeks prior to the final inspection, submit four copies of the following certifications to the COTR:
 - a. Certification by the manufacturer that the material conforms to the requirements of the drawings and specifications.
 - b. Certification by the contractor that the material has been properly installed.

1.5 APPLICABLE PUBLICATIONS

- A. Publications listed below (including amendments, addenda, revisions, supplements, and errata) form a part of this specification to the extent referenced. Publications are referenced in the text by designation only.
- B. American National Standards Institute (ANSI):
 - C80.1-05.....Electrical Rigid Steel Conduit
 - C80.3-05.....Steel Electrical Metal Tubing
 - C80.6-05.....Electrical Intermediate Metal Conduit
- C. National Fire Protection Association (NFPA):
 - 70-08.....National Electrical Code (NEC)
- D. Underwriters Laboratories, Inc. (UL):
 - 1-05.....Flexible Metal Conduit
 - 5-04.....Surface Metal Raceway and Fittings
 - 6-07.....Electrical Rigid Metal Conduit - Steel
 - 50-95.....Enclosures for Electrical Equipment
 - 360-093.....Liquid-Tight Flexible Steel Conduit
 - 467-07.....Grounding and Bonding Equipment
 - 514A-04.....Metallic Outlet Boxes
 - 514B-04.....Conduit, Tubing, and Cable Fittings
 - 514C-96.....Nonmetallic Outlet Boxes, Flush-Device Boxes and Covers
 - 651-05.....Schedule 40 and 80 Rigid PVC Conduit and Fittings
 - 651A-00.....Type EB and A Rigid PVC Conduit and HDPE Conduit
 - 797-07.....Electrical Metallic Tubing
 - 1242-06.....Electrical Intermediate Metal Conduit - Steel
- E. National Electrical Manufacturers Association (NEMA):
 - TC-2-03.....Electrical Polyvinyl Chloride (PVC) Tubing and Conduit
 - TC-3-04.....PVC Fittings for Use with Rigid PVC Conduit and Tubing
 - FB1-07.....Fittings, Cast Metal Boxes and Conduit Bodies for Conduit, Electrical Metallic Tubing and Cable

PART 2 - PRODUCTS

2.1 MATERIAL

- A. Conduit Size: In accordance with the NEC, but not less than 0.75 in [19 mm] unless otherwise shown. Where permitted by the NEC, 0.75 in [19 mm] flexible conduit may be used for tap connections to recessed lighting fixtures.
- B. Conduit:
 - 1. Rigid steel: Shall conform to UL 6 and ANSI C80.1.
 - 2. Rigid aluminum: Shall conform to UL 6A and ANSI C80.5.
 - 3. Rigid intermediate steel conduit (IMC): Shall conform to UL 1242 and ANSI C80.6.
 - 4. Electrical metallic tubing (EMT): Shall conform to UL 797 and ANSI C80.3. Maximum size not to exceed 4 in [105 mm] and shall be permitted only with cable rated 600 V or less.
 - 5. Flexible galvanized steel conduit: Shall conform to UL 1.
 - 6. Liquid-tight flexible metal conduit: Shall conform to UL 360.
 - 7. Direct burial plastic conduit: Shall conform to UL 651 and UL 651A, heavy wall PVC or high density polyethylene (PE).
 - 8. Surface metal raceway: Shall conform to UL 5.
- C. Conduit Fittings:
 - 1. Rigid steel and IMC conduit fittings:
 - a. Fittings shall meet the requirements of UL 514B and NEMA FB1.
 - b. Standard threaded couplings, locknuts, bushings, conduit bodies, and elbows: Only steel or malleable iron materials are acceptable. Integral retractable type IMC couplings are also acceptable.
 - c. Locknuts: Bonding type with sharp edges for digging into the metal wall of an enclosure.
 - d. Bushings: Metallic insulating type, consisting of an insulating insert, molded or locked into the metallic body of the fitting. Bushings made entirely of metal or nonmetallic material are not permitted.
 - e. Erickson (union-type) and set screw type couplings: Approved for use in concrete are permitted for use to complete a conduit run where conduit is installed in concrete. Use set screws of case-hardened steel with hex head and cup point to firmly seat in conduit wall for positive ground. Tightening of set screws with pliers is prohibited.
 - f. Sealing fittings: Threaded cast iron type. Use continuous drain-type sealing fittings to prevent passage of water vapor. In concealed work, install fittings in flush steel boxes with blank

cover plates having the same finishes as that of other electrical plates in the room.

2. Rigid aluminum conduit fittings:

- a. Standard threaded couplings, locknuts, bushings, conduit bodies, and elbows: Malleable iron, steel or aluminum alloy materials; Zinc or cadmium plate iron or steel fittings. Aluminum fittings containing more than 0.4% copper are prohibited.
- b. Locknuts and bushings: As specified for rigid steel and IMC conduit.
- c. Set screw fittings: Not permitted for use with aluminum conduit.

3. Electrical metallic tubing fittings:

- a. Fittings and conduit bodies shall meet the requirements of UL 514B, ANSI C80.3, and NEMA FB1.
- b. Only steel or malleable iron materials are acceptable.
- c. Couplings and connectors: Concrete tight and rain tight, with connectors having insulated throats. Use gland and ring compression type couplings and connectors for conduit sizes 50 mm (2 inches) and smaller. Use set screw type couplings with four set screws each for conduit sizes over 50 mm (2 inches). Use set screws of case-hardened steel with hex head and cup point to firmly seat in wall of conduit for positive grounding.
- d. Indent-type connectors or couplings are prohibited.
- e. Die-cast or pressure-cast zinc-alloy fittings or fittings made of "pot metal" are prohibited.

4. Flexible steel conduit fittings:

- a. Conform to UL 514B. Only steel or malleable iron materials are acceptable.
- b. Clamp-type, with insulated throat.

5. Liquid-tight flexible metal conduit fittings:

- a. Fittings shall meet the requirements of UL 514B and NEMA FB1.
- b. Only steel or malleable iron materials are acceptable.
- c. Fittings must incorporate a threaded grounding cone, a steel or plastic compression ring, and a gland for tightening. Connectors shall have insulated throats.

6. Direct burial plastic conduit fittings:

Fittings shall meet the requirements of UL 514C and NEMA TC3.

7. Surface metal raceway fittings: As recommended by the raceway manufacturer. Include couplings, offsets, elbows, expansion joints, adapters, hold-down straps, end caps, conduit entry fittings, accessories, and other fittings as required for complete system.

8. Expansion and deflection couplings:
 - a. Conform to UL 467 and UL 514B.
 - b. Accommodate a 0.75 in [19 mm] deflection, expansion, or contraction in any direction, and allow 30 degree angular deflections.
 - c. Include internal flexible metal braid, sized to guarantee conduit ground continuity and a low-impedance path for fault currents, in accordance with UL 467 and the NEC tables for equipment grounding conductors.
 - d. Jacket: Flexible, corrosion-resistant, watertight, moisture and heat-resistant molded rubber material with stainless steel jacket clamps.
- D. Conduit Supports:
 1. Parts and hardware: Zinc-coat or provide equivalent corrosion protection.
 2. Individual Conduit Hangers: Designed for the purpose, having a pre-assembled closure bolt and nut, and provisions for receiving a hanger rod.
 3. Multiple conduit (trapeze) hangers: Not less than 1.5 x 1.5 in [38 mm x 38 mm], 12-gauge steel, cold-formed, lipped channels; with not less than 0.375 in [9 mm] diameter steel hanger rods.
 4. Solid Masonry and Concrete Anchors: Self-drilling expansion shields, or machine bolt expansion.
- E. Outlet, Junction, and Pull Boxes:
 1. UL-50 and UL-514A.
 2. Cast metal where required by the NEC or shown, and equipped with rustproof boxes.
 3. Sheet metal boxes: Galvanized steel, except where otherwise shown.
 4. Flush-mounted wall or ceiling boxes shall be installed with raised covers so that the front face of raised cover is flush with the wall. Surface-mounted wall or ceiling boxes shall be installed with surface-style flat or raised covers.
- F. Wireways: Equip with hinged covers, except where removable covers are shown. Include couplings, offsets, elbows, expansion joints, adapters, hold-down straps, end caps, and other fittings to match and mate with wireways as required for a complete system.

PART 3 - EXECUTION

3.1 PENETRATIONS

- A. Cutting or Holes:

1. Cut holes in advance where they should be placed in the structural elements, such as ribs or beams. Obtain the approval of the COTR prior to drilling through structural elements.
 2. Cut holes through concrete and masonry in new and existing structures with a diamond core drill or concrete saw. Pneumatic hammers, impact electric, hand, or manual hammer-type drills are not allowed, except where permitted by the COTR as required by limited working space.
- B. Firestop: Where conduits, wireways, and other electrical raceways pass through fire partitions, fire walls, smoke partitions, or floors, install a fire stop that provides an effective barrier against the spread of fire, smoke and gases as specified in Section 07 84 00, FIRESTOPPING.
- C. Waterproofing: At floor, exterior wall, and roof conduit penetrations, completely seal clearances around the conduit and make watertight, as specified in Section 07 92 00, JOINT SEALANTS.

3.2 INSTALLATION, GENERAL

- A. In accordance with UL, NEC, as shown, and as specified herein.
- B. Essential (Emergency) raceway systems shall be entirely independent of other raceway systems, except where shown on drawings.
- C. Install conduit as follows:
1. In complete mechanically and electrically continuous runs before pulling in cables or wires.
 2. Unless otherwise indicated on the drawings or specified herein, installation of all conduits shall be concealed within finished walls, floors, and ceilings.
 3. Flattened, dented, or deformed conduit is not permitted. Remove and replace the damaged conduits with new undamaged material.
 4. Assure conduit installation does not encroach into the ceiling height head room, walkways, or doorways.
 5. Cut square, ream, remove burrs, and draw up tight.
 6. Independently support conduit at 8 ft [2.4 M] on centers. Do not use other supports, i.e., suspended ceilings, suspended ceiling supporting members, lighting fixtures, conduits, mechanical piping, or mechanical ducts.
 7. Support within 12 in [300 mm] of changes of direction, and within 12 in [300 mm] of each enclosure to which connected.
 8. Close ends of empty conduit with plugs or caps at the rough-in stage until wires are pulled in, to prevent entry of debris.
 9. Conduit installations under fume and vent hoods are prohibited.

10. Secure conduits to cabinets, junction boxes, pull-boxes, and outlet boxes with bonding type locknuts. For rigid and IMC conduit installations, provide a locknut on the inside of the enclosure, made up wrench tight. Do not make conduit connections to junction box covers.
 11. Flashing of penetrations of the roof membrane is specified in Section 07 60 00, FLASHING AND SHEET METAL.
 12. Conduit bodies shall only be used for changes in direction, and shall not contain splices.
- D. Conduit Bends:
1. Make bends with standard conduit bending machines.
 2. Conduit hickey may be used for slight offsets and for straightening stubbed out conduits.
 3. Bending of conduits with a pipe tee or vise is prohibited.
- E. Layout and Homeruns:
1. Install conduit with wiring, including homeruns, as shown on drawings.
 2. Deviations: Make only where necessary to avoid interferences and only after drawings showing the proposed deviations have been submitted approved by the COTR.

3.3 CONCEALED WORK INSTALLATION

- A. In Concrete:
1. Conduit: Rigid steel, IMC, or EMT. Do not install EMT in concrete slabs that are in contact with soil, gravel, or vapor barriers.
 2. Align and run conduit in direct lines.
 3. Install conduit through concrete beams only:
 - a. Where shown on the structural drawings.
 - b. As approved by the COTR prior to construction, and after submittal of drawing showing location, size, and position of each penetration.
 4. Installation of conduit in concrete that is less than 3 in [75 mm] thick is prohibited.
 - a. Conduit outside diameter larger than one-third of the slab thickness is prohibited.
 - b. Space between conduits in slabs: Approximately six conduit diameters apart, and one conduit diameter at conduit crossings.
 - c. Install conduits approximately in the center of the slab so that there will be a minimum of 0.75 in [19 mm] of concrete around the conduits.

5. Make couplings and connections watertight. Use thread compounds that are UL approved conductive type to ensure low resistance ground continuity through the conduits. Tightening setscrews with pliers is prohibited.

B. Above Furred or Suspended Ceilings and in Walls:

1. Conduit for conductors above 600 V: Rigid steel or rigid aluminum. Mixing different types of conduits indiscriminately in the same system is prohibited.
2. Conduit for conductors 600 V and below: Rigid steel, IMC, rigid aluminum, or EMT. Mixing different types of conduits indiscriminately in the same system is prohibited.
3. Align and run conduit parallel or perpendicular to the building lines.
4. Connect recessed lighting fixtures to conduit runs with maximum 6 ft [1.8 M] of flexible metal conduit extending from a junction box to the fixture.
5. Tightening setscrews with pliers is prohibited.

3.4 EXPOSED WORK INSTALLATION

- A. Unless otherwise indicated on the drawings, exposed conduit is only permitted in mechanical and electrical rooms.
- B. Conduit for Conductors above 600 V: Rigid steel or rigid aluminum. Mixing different types of conduits indiscriminately in the system is prohibited.
- C. Conduit for Conductors 600 V and Below: Rigid steel, IMC, rigid aluminum, or EMT. Mixing different types of conduits indiscriminately in the system is prohibited.
- D. Align and run conduit parallel or perpendicular to the building lines.
- E. Install horizontal runs close to the ceiling or beams and secure with conduit straps.
- F. Support horizontal or vertical runs at not over 8 ft [2.4 M] intervals.
- G. Surface metal raceways: Use only where shown.
- H. Painting:
 1. Paint exposed conduit as specified in Section 09 91 00, PAINTING.
 2. Paint all conduits containing cables rated over 600 V safety orange. Refer to Section 09 91 00, PAINTING for preparation, paint type, and exact color. In addition, paint legends, using 2 in [50 mm] high black numerals and letters, showing the cable voltage rating. Provide legends where conduits pass through walls and floors and at maximum 20 ft [6 M] intervals in between.

3.5 HAZARDOUS LOCATIONS

- A. Use rigid steel conduit only, notwithstanding requirements otherwise specified in this or other sections of these specifications.
- B. Install UL approved sealing fittings that prevent passage of explosive vapors in hazardous areas equipped with explosion-proof lighting fixtures, switches, and receptacles, as required by the NEC.

3.6 WET OR DAMP LOCATIONS

- A. Unless otherwise shown, use conduits of rigid steel or IMC.
- B. Provide sealing fittings to prevent passage of water vapor where conduits pass from warm to cold locations, i.e., refrigerated spaces, constant-temperature rooms, air-conditioned spaces, building exterior walls, roofs, or similar spaces.
- C. Unless otherwise shown, use rigid steel or IMC conduit within 5 ft [1.5 M] of the exterior and below concrete building slabs in contact with soil, gravel, or vapor barriers. Conduit shall be half-lapped with 10 mil PVC tape before installation. After installation, completely recoat or retape any damaged areas of coating.

3.7 MOTORS AND VIBRATING EQUIPMENT

- A. Use flexible metal conduit for connections to motors and other electrical equipment subject to movement, vibration, misalignment, cramped quarters, or noise transmission.
- B. Use liquid-tight flexible metal conduit for installation in exterior locations, moisture or humidity laden atmosphere, corrosive atmosphere, water or spray wash-down operations, inside airstream of HVAC units, and locations subject to seepage or dripping of oil, grease, or water. Provide a green equipment grounding conductor with flexible metal conduit.

3.8 EXPANSION JOINTS

- A. Conduits 3 in [75 mm] and larger that are secured to the building structure on opposite sides of a building expansion joint require expansion and deflection couplings. Install the couplings in accordance with the manufacturer's recommendations.
- B. Provide conduits smaller than 3 in [75 mm] with junction boxes on both sides of the expansion joint. Connect conduits to junction boxes with sufficient slack of flexible conduit to produce 5 in [125 mm] vertical drop midway between the ends. Flexible conduit shall have a bonding jumper installed. In lieu of this flexible conduit, expansion and deflection couplings as specified above for conduits 15 in [375 mm] and larger are acceptable.
- C. Install expansion and deflection couplings where shown.

3.9 CONDUIT SUPPORTS, INSTALLATION

- A. Safe working load shall not exceed one-quarter of proof test load of fastening devices.
- B. Use pipe straps or individual conduit hangers for supporting individual conduits.
- C. Support multiple conduit runs with trapeze hangers. Use trapeze hangers that are designed to support a load equal to or greater than the sum of the weights of the conduits, wires, hanger itself, and 200 lbs [90 kg]. Attach each conduit with U-bolts or other approved fasteners.
- D. Support conduit independently of junction boxes, pull-boxes, fixtures, suspended ceiling T-bars, angle supports, and similar items.
- E. Fasteners and Supports in Solid Masonry and Concrete:
 - 1. New Construction: Use steel or malleable iron concrete inserts set in place prior to placing the concrete.
 - 2. Existing Construction:
 - a. Steel expansion anchors not less than 0.25 in [6 mm] bolt size and not less than 1.125 in [28 mm] embedment.
 - b. Power set fasteners not less than 0.25 in [6 mm] diameter with depth of penetration not less than 3 in [75 mm].
 - c. Use vibration and shock-resistant anchors and fasteners for attaching to concrete ceilings.
- E. Hollow Masonry: Toggle bolts.
- F. Bolts supported only by plaster or gypsum wallboard are not acceptable.
- G. Metal Structures: Use machine screw fasteners or other devices specifically designed and approved for the application.
- H. Attachment by wood plugs, rawl plug, plastic, lead or soft metal anchors, or wood blocking and bolts supported only by plaster is prohibited.
- I. Chain, wire, or perforated strap shall not be used to support or fasten conduit.
- J. Spring steel type supports or fasteners are prohibited for all uses except horizontal and vertical supports/fasteners within walls.
- K. Vertical Supports: Vertical conduit runs shall have riser clamps and supports in accordance with the NEC and as shown. Provide supports for cable and wire with fittings that include internal wedges and retaining collars.

3.10 BOX INSTALLATION

- A. Boxes for Concealed Conduits:
 - 1. Flush-mounted.

2. Provide raised covers for boxes to suit the wall or ceiling, construction, and finish.
- B. In addition to boxes shown, install additional boxes where needed to prevent damage to cables and wires during pulling-in operations.
- C. Remove only knockouts as required and plug unused openings. Use threaded plugs for cast metal boxes and snap-in metal covers for sheet metal boxes.
- D. Outlet boxes mounted back-to-back in the same wall are prohibited. A minimum 24 in [600 mm] center-to-center lateral spacing shall be maintained between boxes.
- E. Minimum size of outlet boxes for ground fault interrupter (GFI) receptacles is 4 in [100 mm] square x 2.125 in [55 mm] deep, with device covers for the wall material and thickness involved.
- F. Stencil or install phenolic nameplates on covers of the boxes identified on riser diagrams; for example "SIG-FA JB No. 1."
- G. On all branch circuit junction box covers, identify the circuits with black marker.

- - - E N D - - -

SECTION 26 09 23
LIGHTING CONTROLS

PART 1 - GENERAL

1.1 DESCRIPTION

This section specifies the furnishing, installation and connection of the lighting controls.

1.2 RELATED WORK

- A. Section 26 05 11, REQUIREMENTS FOR ELECTRICAL INSTALLATIONS: General requirements that are common to more than one section of Division 26.
- B. Section 26 05 21, LOW-VOLTAGE ELECTRICAL POWER CONDUCTORS AND CABLES (600 VOLTS AND BELOW): Cables and wiring.
- C. Section 26 05 26, GROUNDING AND BONDING FOR ELECTRICAL SYSTEMS: Requirements for personnel safety and to provide a low impedance path to ground for possible ground fault currents.
- D. Section 26 24 16, PANELBOARDS: panelboard enclosure and interior bussing used for lighting control panels.
- E. Section 26 27 26, WIRING DEVICES: Wiring devices used for control of the lighting systems.

1.3 QUALITY ASSURANCE

Refer to Paragraph, QUALIFICATIONS, in Section 26 05 11, REQUIREMENTS FOR ELECTRICAL INSTALLATIONS.

1.4 SUBMITTALS

- A. In accordance with Section 26 05 11, REQUIREMENTS FOR ELECTRICAL INSTALLATIONS, submit the following:
- B. Product Data: For each type of lighting control, submit the following information.
 - 1. Manufacturer's catalog data.
 - 2. Wiring schematic and connection diagram.
 - 3. Installation details.
- C. Manuals:
 - 1. Submit, simultaneously with the shop drawings companion copies of complete maintenance and operating manuals including technical data sheets, and information for ordering replacement parts.
 - 2. Two weeks prior to the final inspection, submit four copies of the final updated maintenance and operating manuals, including any changes, to the COTR.
- D. Certifications:
 - 1. Two weeks prior to final inspection, submit four copies of the following certifications to the COTR:

- a. Certification by the Contractor that the equipment has been properly installed, adjusted, and tested.

1.5 APPLICABLE PUBLICATIONS

- A. Publications listed below (including amendments, addenda, revisions, supplements, and errata) form a part of this specification to the extent referenced. Publications are referenced in the text by designation only.
- B. Green Seal (GS):
GC-12.....Occupancy Sensors
- C. Illuminating Engineering Society of North America (IESNA):
IESNA LM-48.....Guide for Calibration of Photoelectric Control Devices
- D. National Electrical Manufacturer's Association (NEMA)
C136.10.....American National Standard for Roadway Lighting Equipment-Locking-Type Photocontrol Devices and Mating Receptacles - Physical and Electrical Interchangeability and Testing
ICS-1.....Standard for Industrial Control and Systems General Requirements
ICS-2.....Standard for Industrial Control and Systems: Controllers, Contractors, and Overload Relays Rated Not More than 2000 Volts AC or 750 Volts DC: Part 8 - Disconnect Devices for Use in Industrial Control Equipment
ICS-6.....Standard for Industrial Controls and Systems Enclosures
- E. Underwriters Laboratories, Inc. (UL):
20.....Standard for General-Use Snap Switches
773.....Standard for Plug-In Locking Type Photocontrols for Use with Area Lighting
773ANonindustrial Photoelectric Switches for Lighting Control
98.....Enclosed and Dead-Front Switches
917.....Clock Operated Switches

PART 2 - PRODUCTS

2.1 ELECTRONIC TIME SWITCHES

- A. Electronic, solid-state programmable units with alphanumeric display; complying with UL 917.
1. Contact Configuration: SPST.

2. Contact Rating: 30-A inductive or resistive, 240-V ac; 20-A ballast load, 120/240-V ac.
3. Astronomical Clock: Capable of switching a load on at sunset and off at sunrise, and automatically changing the settings each day in accordance with seasonal changes of sunset and sunrise. Additionally, it shall be programmable to a fixed on/off weekly schedule.
4. Battery Backup: For schedules and time clock.

2.2 ELECTROMECHANICAL-DIAL TIME SWITCHES

- A. Electromechanical-dial time switches; complying with UL 917.
 1. Contact Configuration: SPST.
 2. Contact Rating: 30-A inductive or resistive, 240-V ac; 20-A ballast load, 120/240-V ac.
 3. Wound-spring reserve carryover mechanism to keep time during power failures.

2.3 OUTDOOR PHOTOELECTRIC SWITCHES

- A. Solid state, with SPST dry contacts rated for 1800 VA tungsten or 1000 VA inductive, complying with UL 773A.
 1. Light-Level Monitoring Range: 1.5 to 10 fc [16.14 to 108 lx], with adjustable turn-on and turn-off levels.
 2. Time Delay: 15-second minimum.
 3. Surge Protection: Metal-oxide varistor.
 4. Mounting: Twist lock, with base-and-stem mounting or stem-and-swivel mounting accessories as required.

2.4 TIMER SWITCHES

- A. Digital switches with backlit LCD display, 120/277 volt rated, fitting as a replacement for standard wall switches.
 1. Compatibility: Compatible with all ballasts.
 2. Warning: Audible warning to sound during the last minute of "on" operation.
 3. Time-out: Adjustable from 5 minutes to 12 hours.
 4. Faceplate: Refer to wall plate material and color requirements for toggle switches, as specified in Section 26 27 26, WIRING DEVICES.

2.5 CEILING-MOUNTED PHOTOELECTRIC SWITCHES

- A. Solid-state, light-level sensor unit, with separate relay unit.
 1. Sensor Output: Contacts rated to operate the associated relay. Sensor shall be powered from the relay unit.
 2. Relay Unit: Dry contacts rated for 20A ballast load at 120V and 277V, for 13A tungsten at 120V, and for 1 hp at 120V.

3. Monitoring Range: 10 to 200 fc [108 to 2152 lx], with an adjustment for turn-on and turn-off levels.
4. Time Delay: Adjustable from 5 to 300 seconds, with deadband adjustment.
5. Indicator: Two LEDs to indicate the beginning of on-off cycles.

2.6 INDOOR OCCUPANCY SENSORS

- A. Wall- or ceiling-mounting, solid-state units with a power supply and relay unit, suitable for the environmental conditions in which installed.
 1. Operation: Unless otherwise indicated, turn lights on when covered area is occupied and off when unoccupied; with a 1 to 15 minute adjustable time delay for turning lights off.
 2. Sensor Output: Contacts rated to operate the connected relay. Sensor shall be powered from the relay unit.
 3. Relay Unit: Dry contacts rated for 20A ballast load at 120V and 277V, for 13A tungsten at 120V, and for 1 hp at 120V.
 4. Mounting:
 - a. Sensor: Suitable for mounting in any position on a standard outlet box.
 - b. Time-Delay and Sensitivity Adjustments: Recessed and concealed behind hinged door.
 5. Indicator: LED, to show when motion is being detected during testing and normal operation of the sensor.
 6. Bypass Switch: Override the on function in case of sensor failure.
 7. Manual/automatic selector switch.
 8. Automatic Light-Level Sensor: Adjustable from 2 to 200 fc [21.5 to 2152 lx]; keep lighting off when selected lighting level is present.
 9. Faceplate for Wall-Switch Replacement Type: Refer to wall plate material and color requirements for toggle switches, as specified in Section 26 27 26, WIRING DEVICES.
- B. Dual-technology Type: Ceiling mounting; combination PIR and ultrasonic detection methods, field-selectable.
 1. Sensitivity Adjustment: Separate for each sensing technology.
 2. Detector Sensitivity: Detect occurrences of 6-inch [150mm] minimum movement of any portion of a human body that presents a target of not less than 36 sq. in. [232 sq. cm], and detect a person of average size and weight moving not less than 12 inches [305 mm] in either a horizontal or a vertical manner at an approximate speed of 12 inches/s [305 mm/s].
 3. Detection Coverage: as scheduled on drawings.

C. PIR Type: Ceiling mounting; PIR detection.

1. Sensitivity Adjustment.

2. Detector Sensitivity: Detect occurrences of 6-inch [150mm] minimum movement of any portion of a human body that presents a target of not less than 36 sq. in. [232 sq. cm], and detect a person of average size and weight moving not less than 12 inches [305 mm] in either a horizontal or a vertical manner at an approximate speed of 12 inches/s [305 mm/s].

3. Detection Coverage: 180 degree angle.

2.9 LIGHTING CONTROL PANEL - RELAY TYPE

A. Controller: Comply with UL 508; programmable, solid-state, astronomic 365-day control unit with non-volatile memory, mounted in preassembled relay panel with low-voltage-controlled, latching-type, single-pole lighting circuit relays. Controller shall be capable of receiving inputs from sensors and other sources, and capable of timed overrides and/or blink-warning on a per-circuit basis. Controller communication protocol shall be compatible with the building automation system specified in SECTION 23 09 23 CONTROLS AND INSTRUMENTATION (DDC). Where indicated, a limited number of digital or analog, low-voltage control-circuit outputs shall be supported by control unit and circuit boards associated with relays.

B. Cabinet: Steel with hinged, locking door. Barriers separate low-voltage and line-voltage components.

C. Directory: Identifies each relay as to load controlled.

D. Control Power Supply: Transformer and full-wave rectifier with filtered dc output.

E. Single-Pole Relays: Mechanically held unless otherwise indicated; split-coil, momentary-pulsed type, rated 20 A, 125-V ac for tungsten filaments and 20 A, 277-V ac for ballasts, 50,000 cycles at rated capacity.

F. Program control panel defaults so that timer contacts will be open between the hours 8pm and 7am. Low-voltage corridor switches will override timer for 30 minutes.

PART 3 - EXECUTION

3.1 INSTALLATION:

A. Installation shall be in accordance with the NEC, manufacturer's instructions and as shown on the drawings or specified.

B. Aim outdoor photocell switch according to manufacturer's recommendations. Set adjustable window slide for 1 footcandle photocell turn-on.

- C. Aiming for wall-mounted and ceiling-mounted motion sensor switches shall be per manufacturer's recommendations.
- D. Set occupancy sensor "on" duration to 15 minutes.
- E. Locate light level sensors as indicated and in accordance with the manufacturer's recommendations. Adjust sensor for the scheduled light level at the typical work plane for that area.
- F. Label time switches and contactors with a unique designation.

3.2 ACCEPTANCE CHECKS AND TESTS

- A. Perform in accordance with the manufacturer's recommendations.
- B. Upon completion of installation, conduct an operating test to show that equipment operates in accordance with requirements of this section.
- C. Test for full range of dimming ballast and dimming controls capability. Observe for visually detectable flicker over full dimming range.
- D. Test occupancy sensors for proper operation. Observe for light control over entire area being covered.
- E. Program lighting control panels per schedule on drawings.
- F. Upon completion of the installation, the system shall be commissioned by the manufacturer's factory-authorized technician who will verify all adjustments and sensor placements.

3.3 FOLLOW-UP VERIFICATION

Upon completion of acceptance checks and tests, the Contractor shall show by demonstration in service that the lighting control devices are in good operating condition and properly performing the intended function.

- - - E N D - - -

SECTION 26 24 16
PANELBOARDS

PART 1 - GENERAL

1.1 DESCRIPTION

This section specifies the furnishing, installation, and connection of panelboards.

1.2 RELATED WORK

- A. Section 09 91 00, PAINTING: Identification and painting of panelboards.
- B. Section 26 05 11, REQUIREMENTS FOR ELECTRICAL INSTALLATIONS: General electrical requirements and items that are common to more than one Section of Division 26.
- C. Section 26 05 21, LOW-VOLTAGE ELECTRICAL POWER CONDUCTORS AND CABLES (600 VOLTS AND BELOW): Cables and wiring.
- D. Section 26 05 26, GROUNDING AND BONDING FOR ELECTRICAL SYSTEMS: Requirements for personnel safety and to provide a low impedance path for possible ground fault currents.
- E. Section 26 05 33, RACEWAY AND BOXES FOR ELECTRICAL SYSTEMS: Conduits and outlet boxes.

1.3 QUALITY ASSURANCE

Refer to Paragraph, QUALIFICATIONS, in Section 26 05 11, REQUIREMENTS FOR ELECTRICAL INSTALLATIONS.

1.4 SUBMITTALS

- A. Submit in accordance with Section 26 05 11, REQUIREMENTS FOR ELECTRICAL INSTALLATIONS.
- B. Shop Drawings:
 - 1. Sufficient information, shall be clearly presented to determine compliance with drawings and specifications.
 - 2. Include electrical ratings, dimensions, mounting details, materials, wiring diagrams, accessories, and weights of equipment. Complete nameplate data, including manufacturer's name and catalog number.
- C. Manuals:
 - 1. When submitting the shop drawings, submit companion copies of complete maintenance and operating manuals, including technical data sheets and wiring diagrams.
 - 2. If changes have been made to the maintenance and operating manuals that were originally submitted, then submit four copies of updated

maintenance and operating manuals to the COTR two weeks prior to final inspection.

D. Certification: Two weeks prior to final inspection, submit four copies of the following to the COTR:

1. Certification by the manufacturer that the materials conform to the requirements of the drawings and specifications.
2. Certification by the contractor that the materials have been properly installed, connected, and tested.

1.5 APPLICABLE PUBLICATIONS

A. Publications listed below (including amendments, addenda, revisions, supplements, and errata) form a part of this specification to the extent referenced. Publications are referenced in the text by designation only.

B. National Electrical Manufacturers Association (NEMA):

PB-1-06.....Panelboards

250-08.....Enclosures for Electrical Equipment (1000V
Maximum)

C. National Fire Protection Association (NFPA):

70-2005National Electrical Code (NEC)

70E-2004.....Standard for Electrical Life Safety in the
Workplace

D. Underwriters Laboratories, Inc. (UL):

50-95.....Enclosures for Electrical Equipment

67-09.....Panelboards

489-09.....Molded Case Circuit Breakers and Circuit
Breaker Enclosures

PART 2 - PRODUCTS

2.1 PANELBOARDS

A. Panelboards shall be in accordance with UL, NEMA, NEC, and as shown on the drawings.

B. Panelboards shall be standard manufactured products.

C. All panelboards shall be hinged "door in door" type with:

1. Interior hinged door with hand-operated latch or latches, as required to provide access only to circuit breaker operating handles, not to energized parts.

2. Outer hinged door shall be securely mounted to the panelboard box with factory bolts, screws, clips, or other fasteners, requiring a tool for entry. Hand-operated latches are not acceptable.
3. Push inner and outer doors shall open left to right.
- D. All panelboards shall be completely factory-assembled with molded case circuit breakers and integral accessories. Include one-piece removable, inner dead front cover, independent of the panelboard cover.
- E. Panelboards shall have main breaker or main lugs, bus size, voltage, phase, top or bottom feed, and flush or surface mounting as scheduled on the drawings.
- F. Panelboards shall conform to NEMA PB-1, NEMA AB-1, and UL 67 and have the following features:
 1. Non-reduced size copper bus bars with current ratings as shown on the panel schedules, rigidly supported on molded insulators.
 2. Bus bar connections to the branch circuit breakers shall be the "distributed phase" or "phase sequence" type.
 3. Mechanical lugs furnished with panelboards shall be cast, stamped, or machined metal alloys of sizes suitable for the conductors to which they will be connected.
 4. Neutral bus shall be 200% rated, mounted on insulated supports.
 5. Grounding bus bar shall be equipped with screws or lugs for the connection of grounding wires.
 6. Buses shall be braced for the available short-circuit current. Bracing shall not be less than 22,000 A symmetrical for 120/208 V and 120/240 V panelboards, and 14,000 A symmetrical for 277/480 V panelboards.
 7. Branch circuit panelboards shall have buses fabricated for bolt-on type circuit breakers.
 8. Protective devices shall be designed so that they can easily be replaced.
 9. Where designated on panel schedule "spaces," include all necessary bussing, device support, and connections. Provide blank cover for each space.
 10. In two section panelboards, the main bus in each section shall be full size. The first section shall be furnished with subfeed lugs on the line side of main lugs only, or through-feed lugs for main breaker type panelboards, and have cable connections to the second

section. Panelboard sections with tapped bus or crossover bus are not acceptable.

11. Series-rated panelboards are not permitted.

2.2 CABINETS AND TRIMS

Cabinets:

1. Provide galvanized steel cabinets to house panelboards. Cabinets for outdoor panelboards shall be factory primed and suitably treated with a corrosion-resisting paint finish meeting UL 50 and UL 67.
2. Cabinet enclosure shall not have ventilating openings.
3. Cabinets for panelboards may be of one-piece formed steel or of formed sheet steel with end and side panels welded, riveted, or bolted as required.

2.3 MOLDED CASE CIRCUIT BREAKERS FOR PANELBOARDS

- A. Circuit breakers shall be per UL 489, in accordance with the NEC, as shown on the drawings, and as specified.
- B. Circuit breakers in panelboards shall be bolt-on type.
- C. Molded case circuit breakers shall have minimum interrupting rating as required to withstand the available fault current, but not less than:
 1. 120/208 V Panelboard: 22,000 A symmetrical.
 2. 120/240 V Panelboard: 22,000 A symmetrical.
 3. 277/480 V Panelboard: 14,000 A symmetrical.
- D. Molded case circuit breakers shall have automatic, trip free, non-adjustable, inverse time, and instantaneous magnetic trips for 100 A frame or lower. Magnetic trip shall be adjustable from 3x to 10x for breakers with 600 A frames and higher.
- E. Breaker features shall be as follows:
 1. A rugged, integral housing of molded insulating material.
 2. Silver alloy contacts.
 3. Arc quenchers and phase barriers for each pole.
 4. Quick-make, quick-break, operating mechanisms.
 5. A trip element for each pole, thermal magnetic type with long time delay and instantaneous characteristics, a common trip bar for all poles and a single operator.
 6. Electrically and mechanically trip free.
 7. An operating handle which indicates ON, TRIPPED, and OFF positions.
 8. An overload on one pole of a multipole breaker shall automatically cause all the poles of the breaker to open.

9. Ground fault current interrupting breakers, shunt trip breakers, lighting control breakers (including accessories to switch line currents), or other accessory devices or functions shall be provided where indicated.
10. For circuit breakers being added to existing panelboards, coordinate the breaker type with existing panelboards. Modify the panel directory accordingly.

2.5 SEPARATELY ENCLOSED MOLDED CASE CIRCUIT BREAKERS

- A. Where separately enclosed molded case circuit breakers are shown on the drawings, provide circuit breakers in accordance with the applicable requirements of those specified for panelboards.
- B. Enclosures are to be of the NEMA types shown on the drawings. Where the types are not shown, they are to be the NEMA type most suitable for the environmental conditions where the circuit breakers are being installed.

PART 3 - EXECUTION

3.1 INSTALLATION

- A. Installation shall be in accordance with the manufacturer's instructions, the NEC, as shown on the drawings, and as specified.
- B. Locate panelboards so that the present and future conduits can be conveniently connected.
- C. Install a printed schedule of circuits in each panelboard after approval by the COTR. Schedules shall be printed on the panelboard directory cards, installed in the appropriate panelboards, and incorporate all applicable contract changes. Information shall indicate outlets, lights, devices, or other equipment controlled by each circuit, and the final room numbers served by each circuit.
- D. Mount the fully-aligned panelboard such that the maximum height of the top circuit breaker above the finished floor shall not exceed 78 in [1980 mm]. Mount panelboards that are too high such that the bottom of the cabinets will not be less than 6 in [150 mm] above the finished floor.
- E. Rust and scale shall be removed from the inside of existing backboxes where new panelboards are to be installed. Paint inside of backboxes with rust-preventive paint before the new panelboard interior is installed. Provide new trim and doors for these panelboards. Covers shall fit tight to the box with no gaps between the cover and the box.

3.2 ACCEPTANCE CHECKS AND TESTS

Perform in accordance with the manufacturer's recommendations. Include the following visual and mechanical inspections and electrical tests:

1. Visual and Mechanical Inspection

- a. Compare equipment nameplate data with specifications and approved shop drawings.
- b. Inspect physical, electrical, and mechanical condition.
- c. Verify appropriate anchorage and required area clearances.
- d. Verify that circuit breaker sizes and types correspond to approved shop drawings.
- e. To verify tightness of accessible bolted electrical connections, use the calibrated torque-wrench method or perform thermographic survey after energization.
- f. Clean panelboard.

3.3 FOLLOW-UP VERIFICATION

Upon completion of acceptance checks, settings, and tests, the contractor shall demonstrate that the panelboards are in good operating condition and properly performing the intended function.

- - - E N D - - -

SECTION 26 27 26
WIRING DEVICES

PART 1 - GENERAL

1.1 DESCRIPTION

This section specifies the furnishing, installation and connection of wiring devices.

1.2 RELATED WORK

- A. Section 26 05 11, REQUIREMENTS FOR ELECTRICAL INSTALLATIONS: General electrical requirements that are common to more than one section of Division 26.
- B. Section 26 05 33, RACEWAY AND BOXES FOR ELECTRICAL SYSTEMS: Conduits and outlets boxes.
- C. Section 26 05 21, LOW-VOLTAGE ELECTRICAL POWER CONDUCTORS AND CABLES (600 VOLTS AND BELOW): Cables and wiring.
- D. Section 26 05 26, GROUNDING AND BONDING FOR ELECTRICAL SYSTEMS: Requirements for personnel safety and to provide a low impedance path to ground for possible ground fault currents.

1.3 QUALITY ASSURANCE

Refer to Paragraph, QUALIFICATIONS, in Section 26 05 11, REQUIREMENTS FOR ELECTRICAL INSTALLATIONS.

1.4 SUBMITTALS

- A. In accordance with Section 26 05 11, REQUIREMENTS FOR ELECTRICAL INSTALLATIONS, submit the following:
- B. Shop Drawings:
 - 1. Sufficient information, clearly presented, shall be included to determine compliance with drawings and specifications.
 - 2. Include electrical ratings, dimensions, mounting details, construction materials, grade and termination information.
- C. Manuals: Two weeks prior to final inspection, deliver four copies of the following to the COTR: Technical data sheets and information for ordering replacement units.
- D. Certifications: Two weeks prior to final inspection, submit four copies of the following to the COTR: Certification by the Contractor that the devices comply with the drawings and specifications, and have been properly installed, aligned, and tested.

1.5 APPLICABLE PUBLICATIONS

- A. Publications listed below (including amendments, addenda, revisions, supplements and errata) form a part of this specification to the extent

referenced. Publications are referenced in the text by basic designation only.

- B. National Fire Protection Association (NFPA):
 - 70.....National Electrical Code (NEC)
- C. National Electrical Manufacturers Association (NEMA):
 - WD 1.....General Color Requirements for Wiring Devices
 - WD 6Wiring Devices - Dimensional Requirements
- D. Underwriter's Laboratories, Inc. (UL):
 - 5.....Surface Metal Raceways and Fittings
 - 20.....General-Use Snap Switches
 - 231.....Power Outlets
 - 467.....Grounding and Bonding Equipment
 - 498.....Attachment Plugs and Receptacles
 - 943.....Ground-Fault Circuit-Interrupters

PART 2 - PRODUCTS

2.1 RECEPTACLES

- A. General: All receptacles shall be listed by Underwriters Laboratories, Inc., and conform to NEMA WD 6.
 - 1. Mounting straps shall be plated steel, with break-off plaster ears and shall include a self-grounding feature. Terminal screws shall be brass, brass plated or a copper alloy metal.
 - 2. Receptacles shall have provisions for back wiring with separate metal clamp type terminals (four min.) and side wiring from four captively held binding screws.
- B. Duplex Receptacles: Hospital-grade, single phase, 20 ampere, 120 volts, 2-pole, 3-wire, and conform to the NEMA 5-20R configuration in NEMA WD 6. The duplex type shall have break-off feature for two-circuit operation. The ungrounded pole of each receptacle shall be provided with a separate terminal.
 - 1. Bodies shall be ivory in color.
 - 2. Switched duplex receptacles shall be wired so that only the top receptacle is switched. The remaining receptacle shall be unswitched.
 - 3. Duplex Receptacles on Emergency Circuit:
 - a. In rooms without emergency powered general lighting, the emergency receptacles shall be of the self-illuminated type.
 - 4. Ground Fault Interrupter Duplex Receptacles: Shall be an integral unit, hospital-grade, suitable for mounting in a standard outlet box.
 - a. Ground fault interrupter shall be consist of a differential current transformer, solid state sensing circuitry and a circuit interrupter switch. Device shall have nominal sensitivity to

ground leakage current of five milliamperes and shall function to interrupt the current supply for any value of ground leakage current above five milliamperes (+ or - 1 milliamp) on the load side of the device. Device shall have a minimum nominal tripping time of 1/30th of a second.

5. Safety Type Duplex Receptacles:

a. Bodies shall be gray in color.

1) Shall permit current to flow only while a standard plug is in the proper position in the receptacle.

2) Screws exposed while the wall plates are in place shall be the tamperproof type.

C. Receptacles; 20, 30 and 50 ampere, 250 volts: Shall be complete with appropriate cord grip plug. Devices shall meet UL 231.

D. Weatherproof Receptacles: Shall consist of a duplex receptacle, mounted in box with a gasketed, weatherproof, cast metal cover plate and cap over each receptacle opening. The cap shall be permanently attached to the cover plate by a spring-hinged flap. The weatherproof integrity shall not be affected when heavy duty specification or hospital grade attachment plug caps are inserted. Cover plates on outlet boxes mounted flush in the wall shall be gasketed to the wall in a watertight manner.

E. TVSS Receptacles. Shall comply with NEMA WD 1, NEMA WD 6, UL 498, and UL 1449, with integral TVSS in line to ground, line to neutral, and neutral to ground.

1. TVSS Components: Multiple metal-oxide varistors; with a nominal clamp-level rating of 400 volts and minimum single transient pulse energy dissipation of 240 J, according to IEEE C62.41.2 and IEEE C62.45.

2. Active TVSS Indication: Visual and audible, with light visible in face of device to indicate device is "active" or "no longer in service."

2.2 TOGGLE SWITCHES

A. Toggle Switches: Shall be totally enclosed tumbler type with bodies of phenolic compound. Toggle handles shall be ivory in color unless otherwise specified. The rocker type switch is not acceptable and will not be approved.

1. Switches installed in hazardous areas shall be explosion proof type in accordance with the NEC and as shown on the drawings.

2. Shall be single unit toggle, butt contact, quiet AC type, heavy-duty general-purpose use with an integral self grounding mounting strap with break-off fasteners and provisions for back wiring with

separate metal wiring clamps and side wiring with captively held binding screws.

3. Ratings:

- a. 120 volt circuits: 20 amperes at 120-277 volts AC.
- b. 277 volt circuits: 20 amperes at 120-277 volts AC.

2.3 MANUAL DIMMING CONTROL

- A. Slide dimmer with on/off control, single-pole or three-way as shown on plans. Faceplates shall be type smooth nylon. Color shall be ivory unless otherwise noted.
- B. Manual dimming controls shall be fully compatible with electronic dimming ballasts and approved by the ballast manufacturer, shall operate over full specified dimming range, and shall not degrade the performance or rated life of the electronic dimming ballast and lamp.

2.4 WALL PLATES

- A. Wall plates for switches and receptacles shall be smooth nylon. Oversize plates are not acceptable. Color shall be ivory unless otherwise noted.
- B. Standard NEMA design, so that products of different manufacturers will be interchangeable. Dimensions for openings in wall plates shall be accordance with NEMA WD 6.
- C. For receptacles or switches mounted adjacent to each other, wall plates shall be common for each group of receptacles or switches.
- D. In psychiatric areas, wall plates shall be 302 stainless steel, have tamperproof screws and beveled edges.
- E. Wall plates for data, telephone or other communication outlets shall be as specified in the associated specification.
- F. Duplex Receptacles:
 - 1. Bodies shall be red in color for devices on emergency circuits. Wall plates for receptacles on emergency circuits shall be red with the circuit number (above receptacle) and panel designation (below receptacle) engraved in 6mm, (1/4 inch) white letters.
 - 2. Wall plates for receptacles not on emergency circuits shall be engraved with the circuit number (above receptacle) and panel designation (below receptacle) engraved in 6 mm, (1/4 inch) white letters.
 - 3. In areas where stainless steel wall plates are used, engraved letters shall be filled with white enamel for normal power circuits and red enamel for emergency power circuits.

2.5 SURFACE MULTIPLE-OUTLET ASSEMBLIES

- A. Assemblies shall conform to the requirements of NFPA 70 and UL 5.
- B. Shall have the following features:

1. Enclosures:

- a. Thickness of steel shall be not less than 0.040 inch [1mm] steel for base and cover. Nominal dimension shall be 1-1/2 by 2-3/4 inches [40 by 70mm] with inside cross sectional area not less than 3.5 square inches [2250 square mm]. The enclosures shall be thoroughly cleaned, phosphatized and painted at the factory with primer and the manufacturer's standard baked enamel or lacquer finish.
2. Receptacles shall be duplex, hospital grade. See paragraph 'RECEPTACLES' in this section. Device cover plates shall be the manufacturer's standard corrosion resistant finish and shall not exceed the dimensions of the enclosure.
3. Unless otherwise shown on drawings, spacing of the receptacles along the strip shall be 24 inches [600mm] on centers.
4. Wires within the assemblies shall be not less than No. 12 AWG copper, with 600 volt ratings.
5. Installation fittings shall be designed for the strips being installed including bends, offsets, device brackets, inside couplings, wire clips, and elbows.
6. Bond the strips to the conduit systems for their branch supply circuits.

PART 3 - EXECUTION

3.1 INSTALLATION

- A. Installation shall be in accordance with the NEC and as shown as on the drawings.
- B. Ground terminal of each receptacle shall be bonded to the outlet box with an approved green bonding jumper, and also connected to the green equipment grounding conductor.
- C. Outlet boxes for light and dimmer switches shall be mounted on the strike side of doors.
- D. Provide barriers in multigang outlet boxes to separate systems of different voltages, Normal Power and Emergency Power systems, and in compliance with the NEC.
- E. Coordinate with other work, including painting, electrical boxes and wiring installations, as necessary to interface installation of wiring devices with other work. Coordinate the electrical work with the work of other trades to ensure that wiring device flush outlets are positioned with box openings aligned with the face of the surrounding finish material. Pay special attention to installations in cabinet work, and in connection with laboratory equipment.

- F. Exact field locations of floors, walls, partitions, doors, windows, and equipment may vary from locations shown on the drawings. Prior to locating sleeves, boxes and chases for roughing-in of conduit and equipment, the Contractor shall coordinate exact field location of the above items with other trades. In addition, check for exact direction of door swings so that local switches are properly located on the strike side.
- G. Install wall switches 48 inches [1200mm] above floor, OFF position down.
- H. Install wall dimmers 48 inches [1200mm] above floor; derate ganged dimmers as instructed by manufacturer; do not use common neutral.
- I. Install convenience receptacles 18 inches [450mm] above floor, and 9 inches [152mm] above counter backsplash or workbenches. Install specific-use receptacles at heights shown on the drawings.
- J. Label device plates other than receptacle device plates with a permanent adhesive label listing panel and circuit feeding the wiring device. Apply label to the back of the device plate.
- K. Test wiring devices for damaged conductors, high circuit resistance, poor connections, inadequate fault current path, defective devices, or similar problems using a portable receptacle tester. Correct circuit conditions, remove malfunctioning units and replace with new, and retest as specified above.
- L. Test GFCI devices for tripping values specified in UL 1436 and UL 943.

- - - E N D - - -

SECTION 26 29 11
MOTOR STARTERS

PART 1 - GENERAL

1.1 DESCRIPTION

All motor starters and variable speed motor controllers, including installation and connection (whether furnished with the equipment specified in other Divisions or otherwise), shall meet these specifications.

1.2 RELATED WORK

- A. Other sections which specify motor driven equipment, except elevator motor controllers.
- C. Section 26 05 11, REQUIREMENTS FOR ELECTRICAL INSTALLATIONS: General electrical requirements and items that are common to more than one Section of Division 26.
- D. Section 26 05 26, GROUNDING AND BONDING FOR ELECTRICAL SYSTEMS: Requirements for personnel safety and to provide a low impedance path for possible ground fault currents.

1.3 QUALITY ASSURANCE

Refer to Paragraph, QUALIFICATIONS, in Section 26 05 11, REQUIREMENTS FOR ELECTRICAL INSTALLATIONS.

1.4 SUBMITTALS

- A. Submit in accordance with Section 26 05 11, REQUIREMENTS FOR ELECTRICAL INSTALLATIONS:
- B. Shop Drawings:
 - 1. Sufficient information, clearly presented, shall be included to determine compliance with drawings and specifications.
 - 2. Include electrical ratings, dimensions, weights, mounting details, materials, running over current protection, size of enclosure, over current protection, wiring diagrams, starting characteristics, interlocking and accessories.
- C. Manuals:
 - 1. Submit, simultaneously with the shop drawings, companion copies of complete maintenance and operating manuals, including technical data sheets, wiring diagrams and information for ordering replacement parts.
 - a. Wiring diagrams shall have their terminals identified to facilitate installation, maintenance and operation.
 - b. Wiring diagrams shall indicate internal wiring for each item of equipment and interconnections between the items of equipment.

- c. Elementary schematic diagrams shall be provided for clarity of operation.
- 2. Two weeks prior to the project final inspection, submit four copies of the final updated maintenance and operating manual to the Resident Engineer.
- D. Certification: Two weeks prior to final inspection, unless otherwise noted, submit four copies of the following certifications to the Resident Engineer:
 - 1. Certification that the equipment has been properly installed, adjusted, and tested.
 - 2. Certification by the manufacturer that medium voltage motor controller(s) conforms to the requirements of the drawings and specifications. This certification must be furnished to the Resident Engineer prior to shipping the controller(s) to the job site.

1.5 APPLICABLE PUBLICATIONS

- A. Publications listed below (including amendments, addenda, revisions, supplements and errata) form a part of this specification to the extent referenced. Publications are referenced in the text by basic designation only.
- B. Institute of Electrical and Electronic Engineers (IEEE):
 - 519.....Recommended Practices and Requirements for
Harmonic Control in Electrical Power Systems
 - C37.90.1.....Standard Surge Withstand Capability (SWC) Tests
for Protective Relays and Relay Systems
- C. National Electrical Manufacturers Association (NEMA):
 - ICS 1.....Industrial Control and Systems General
Requirements
 - ICS 1.1.....Safety Guidelines for the Application,
Installation and Maintenance of Solid State
Control
 - ICS 2.....Industrial Control and Systems, Controllers,
Contactors and Overload Relays Rated 600 Volts
DC
 - ICS 6.....Industrial Control and Systems Enclosures
 - ICS 7.....Industrial Control and Systems Adjustable-Speed
Drives
 - ICS 7.1.....Safety Standards for Construction and Guide for
Selection, Installation and Operation of
Adjustable-Speed Drive Systems
- D. National Fire Protection Association (NFPA):

70.....National Electrical Code (NEC)

E. Underwriters Laboratories Inc. (UL):

508.....Industrial Control Equipment

PART 2 - PRODUCTS

2.1 MOTOR STARTERS, GENERAL

- A. Shall be in accordance with the requirements of the IEEE, NEC, NEMA (ICS 1, ICS 1.1, ICS 2, ICS 6, ICS 7 and ICS 7.1) and UL.
- B. Shall have the following features:
 - 1. Separately enclosed unless part of another assembly.
 - 2. Circuit breakers and safety switches within the motor controller enclosures shall have external operating handles with lock-open padlocking provisions and shall indicate the ON and OFF positions.
 - 3. Motor control circuits:
 - a. Shall operate at not more than 120 volts.
 - b. Shall be grounded except as follows:
 - 1) Where isolated control circuits are shown.
 - 2) Where manufacturers of equipment assemblies recommend that the control circuits be isolated.
 - c. Incorporate a separate, heavy duty, control transformer within each motor controller enclosure to provide the control voltage for each motor operating over 120 volts.
 - d. Incorporate over current protection for both primary and secondary windings of the control power transformers in accordance with the NEC.
 - 4. Overload current protective devices:
 - a. Overload relay (solid state type).
 - b. One for each pole.
 - c. Manual reset on the door of each motor controller enclosure.
 - d. Correctly sized for the associated motor's rated full load current.
 - e. Check every motor controller after installation and verify that correct sizes of protective devices have been installed.
 - f. Deliver four copies of a summarized list to the Resident Engineer, which indicates and adequately identifies every motor controller installed. Include the catalog numbers for the correct sizes of protective devices for the motor controllers.
 - 5. Hand-Off-Automatic (H-O-A) switch is required unless specifically stated on the drawings as not required for a particular starter. H-O-A switch is not required for manual motor starters.

6. Incorporate into each control circuit a 120-volt, solid state time delay relay (ON delay), minimum adjustable range from 0.3 to 10 minutes, with transient protection. Time delay relay is not required where H-O-A switch is not required.
7. Unless noted otherwise, equip with not less than two normally open and two normally closed auxiliary contacts. Provide green run pilot lights and H-O-A control devices as indicated, operable at front of enclosure without opening enclosure. Push buttons, selector switches, pilot lights, etc., shall be interchangeable.
8. Enclosures:
 - a. Shall be the NEMA types shown on the drawings for the motor controllers and shall be the NEMA types which are the most suitable for the environmental conditions where the motor controllers are being installed.
 - b. Doors mechanically interlocked to prevent opening unless the breaker or switch within the enclosure is open. Provision for padlock must be provided.
 - c. Enclosures shall be primed and finish coated at the factory with the manufacturer's prime coat and standard finish.
- C. Motor controllers incorporated with equipment assemblies shall also be designed for the specific requirements of the assemblies.
- D. For motor controllers being installed in existing motor control centers or panelboards, coordinate with the existing centers or panelboards.
- E. Additional requirements for specific motor controllers, as indicated in other sections, shall also apply.
- F. Provide a disconnecting means or safety switch near and within sight of each motor. Provide all wiring and conduit required to facilitate a complete installation.

2.2 MANUAL MOTOR STARTERS

- A. Shall be in accordance with applicable requirements of 2.1 above.
- B. Manual motor starters.
 1. Starters shall be general-purpose Class A, manually operated type with full voltage controller for induction motors, rated in horsepower.
 2. Units shall include overload and low voltage protection, red pilot light, NO and NC auxiliary contact and toggle operator.
- C. Fractional horsepower manual motor starters.
 1. Starters shall be general-purpose Class A, manually operated with full voltage controller for fractional horsepower induction motors.

2. Units shall include thermal overload protection, red pilot light and toggle operator.

D. Motor starting switches.

1. Switches shall be general-purpose Class A, manually operated type with full voltage controller for fractional horsepower induction motors.

2. Units shall include thermal overload protection, red pilot light, NO and NC auxiliary contact and toggle operator.

2.3 MAGNETIC MOTOR STARTERS

A. Shall be in accordance with applicable requirements of 2.1 above.

B. Starters shall be general-purpose, Class A magnetic controllers for induction motors rated in horsepower. Minimum size 0.

C. Where combination motor starters are used, combine starter with protective or disconnect device in a common enclosure.

D. Provide phase loss protection for each starter, with contacts to de-energize the starter upon loss of any phase.

E. Unless otherwise indicated, provide full voltage non-reversing across-the-line mechanisms for motors less than 75 HP, closed by coil action and opened by gravity. For motors 75 HP and larger, provide reduced voltage starters. Equip starters with 120V AC coils and individual control transformer unless otherwise noted. Locate "reset" button to be accessible without opening the enclosure.

2.4 REDUCED VOLTAGE MOTOR CONTROLLERS

A. Shall be in accordance with applicable portions of 2.1 above.

B. Shall be installed as shown for motors on the contract drawings.

C. Shall have closed circuit transition for the types which can incorporate such transition.

D. Shall limit inrush currents to not more than 70 percent of the locked rotor currents.

E. Provide phase loss protection for each starter, with contacts to de-energize the starter upon loss of any phase.

2.5 MEDIUM VOLTAGE MOTOR CONTROLLERS

A. Shall be in accordance with applicable portions of 2.1 above.

B. Shall have the following additional features:

1. Metal enclosed, free-standing, air break, reduced voltage, primary reactor, drawout type combined with fused disconnect switch.

2. Shall include the following components:

a. Three pole, air break, drawout type, start contactor.

b. Three pole, air break, drawout type, run contactor. Primary reactor with taps for 50, 65 and 80 percent of line voltage.

- c. Definite time transfer relay.
- d. Three current limiting, power type fuses.
- e. Control power transformer, protected with current limiting fuses.
- f. Three current transformers and over current protective devices.
- g. Zero-sequence current transformers and associated devices for ground fault protection.
- h. Under voltage protection.
- i. Protection against single phasing.
- j. Stator thermal protection.
- k. Indicating type ammeter and selector switch.
- l. Red and green indicating lights.
- 3. A separate enclosure for each motor controller.
- 4. Shall be isolated by an externally operated mechanism. The secondary of the control power transformer shall also be opened by that device.
- 5. Suitable and adequate compartments and barriers for medium voltage components. Isolate the power bus from the normally accessible compartments.
- 6. Medium voltage line receptacles shall be shuttered automatically when conductors are in the disconnected position and the disconnection shall be clearly indicated.
- 7. Interlocks shall include prevention of the following:
 - a. Inadvertent operation of the isolating mechanism under load.
 - b. Opening of the medium voltage compartment before the controller is isolated.
 - c. Closing of the line contactor while the door is open.
- 8. Current and potential transformers for operating remote recording watt-hour and demand meters and the indicating meters at the motor controller.
- 9. Lock-open padlocking provisions.
- 10. Furnish accessories as recommended by the manufacturer of the motor controllers to facilitate convenient operation and maintenance of the controllers.
- C. Interrupting ratings shall be not less than the maximum short circuit currents available where the controllers are being installed or as indicated on the drawings.

2.6 VARIABLE SPEED MOTOR CONTROLLERS

- A. Shall be in accordance with applicable portions of 2.1 above.
- B. Shall be solid state, micro processor-based with adjustable frequency and voltage, three phase output capable of driving standard NEMA B design, three phase alternating current induction motors at full rated

speed. The drives shall utilize a full wave bridge design incorporating diode rectifier circuitry with pulse width modulation (PWM). Other control techniques are not acceptable. Silicon controlled rectifiers (SCR) shall not be used in the rectifying circuitry. The drives shall be designed to be used on variable torque loads and shall be capable of providing sufficient torque to allow the motor to break away from rest upon first application of power.

- C. Shall be rated for input power of 480 volts, three phase, 60 Hz. Unit shall be capable of operating within voltage parameters of plus 10 to minus 10 percent of line voltage, and be suitably rated for the full load amps of the maximum watts (HP) within its class.
- D. Each controller shall be factory tested at maximum watts (HP), rated full load current and at an ambient temperature of 40 degrees C for a period of not less than 24 hours. If a component fails, it shall be replaced and the test restarted for the full time period. A certified copy of the factory Test Report shall be furnished to the COTR prior to shipping the controller to the job site.
- E. Controllers shall have the following features:
 - 1. Isolated power for control circuits.
 - 2. Manually re-settable motor overload protection for each phase.
 - 3. Adjustable current limiting circuitry to provide soft motor starting. Maximum starting current shall not exceed 200 percent of motor full load current.
 - 4. Independent acceleration and deceleration time adjustment, manually adjustable from 2 to 30 seconds. (Set timers to the equipment manufacturer's recommended time in the above range.)
 - 5. Provide 4 to 20 ma current follower circuitry for interface with mechanical sensor devices.
 - 6. Automatic frequency adjustment from 20 Hz to 60 Hz.
 - 7. Provide circuitry to initiate an orderly shutdown when any of the conditions listed below occur. The controller shall not be damaged by any of these electrical disturbances and shall automatically restart when the conditions are corrected. The drive shall be able to restart into a rotating motor operating in either the forward or reverse direction and matching that frequency.
 - a. Incorrect phase sequence.
 - b. Single phasing.
 - c. Over voltage in excess of 10 percent.
 - d. Under voltage in excess of 10 percent.

- e. Running over current above 110 percent (shall not automatically reset for this condition.)
- f. Instantaneous overcurrent above 150 percent (shall not automatically reset for this condition).
- g. Surge voltage in excess of 1000 volts.
- h. Short duration power outages of 12 cycles or less (i.e., distribution line switching, generator testing, and automatic transfer switch operations.)
- 8. Provide automatic shutdown on receipt of a power transfer warning signal from an automatic transfer switch. Controller shall automatically restart motor after the power transfer.
- 9. Automatic Reset/Restart: Attempt three restarts after drive fault or on return of power after an interruption and before shutting down for manual reset or fault correction; adjustable delay time between restart attempts.
- 10. Power-Interruption Protection: To prevent motor from re-energizing after a power interruption until motor has stopped, unless "Bidirectional Autospeed Search" feature is available and engaged.
- 11. Bidirectional Autospeed Search: Capable of starting VFC into rotating loads spinning in either direction and returning motor to set speed in proper direction, without causing damage to drive, motor, or load.
- F. Minimum efficiency shall be 95 percent at 100 percent speed and 85percent at 50 percent speed.
- G. The displacement power factor of the controller shall not be less than 95 percent under any speed or load condition.
- H. Controllers shall include a door interlocked fused safety disconnect switch or door interlocked circuit breaker switch which will disconnect all input power.
- I. Controller shall include a 3% line reactor, and RFI/EMI filter.
- J. The following accessories are to be door mounted:
 - 1. AC Power on light.
 - 2. Ammeter (RMS motor current).
 - 3. HAND-OFF-AUTOMATIC switch.
 - 4. Manual speed control in HAND mode.
 - 5. System protection lights indicating that the system has shutdown and will not automatically restart.
 - 6. System protection light indicating that the system has shutdown but will restart when conditions return to normal.
 - 7. Manual variable speed controller by-pass switch.

8. Diagnostic shutdown indicator lights for each shutdown condition.
9. Provide two N.O. and two N.C. dry contacts rated 120 volts, 10 amperes, 60 HZ for remote indication of the following:
 - a. System shutdown with auto restart.
 - b. System shutdown without auto restart.
 - c. System running.
10. Incorporate into each control circuit a 120-volt, time delay relay (ON delay), adjustable from 0.3-10 minutes, with transient protection. Provide transformer/s for the control circuit/s.
11. Controller shall not add any current or voltage transients to the input AC power distribution system nor shall transients from other devices on the AC power distribution system affect the controller. Controllers shall be protected to comply with IEEE C37.90.1 and UL-508. Line noise and harmonic voltage distortion shall not exceed the values allowed by IEEE 519.
- K. Hardware and software to enable the BAS to monitor, control, and display controller status and alarms.
- L. Network Communications Ports: Ethernet and RS-422 or RS-485.
- M. Embedded BAS Protocols for Network Communications: As specified in Division 22.
- N. Bypass Operation: Manually transfers motor between power converter output and bypass circuit, manually, automatically, or both. Unit is capable of stable operation (starting, stopping, and running) with motor completely disconnected from power converter. Transfer between power converter and bypass contactor and retransfer shall only be allowed with the motor at zero speed.
- O. Bypass Controller: Provide contactor-style bypass, arranged to isolate the power converter input and output and permit safe testing of the power converter, both energized and de-energized, while motor is operating in bypass mode. Motor overload protection shall be provided.
 1. Bypass Contactor: Load-break NEMA-rated contactor.
 2. Input and Output Isolating Contactors: Non-load-break, NEMA-rated contactors.
 3. Isolating Switch: Non-load-break switch arranged to isolate power converter and permit safe troubleshooting and testing of the power converter, both energized and de-energized, while motor is operating in bypass mode; pad-lockable, door-mounted handle mechanism.
- P. Provide factory start-up of VSD which shall include: inspection of installation and wiring, programming, set-up and testing. Provide factor start-up documentation.

- Q. Provide a factory warranty for all parts and labor for 1 year from date of owner acceptance.

2.7 MOTOR CONTROL STATIONS

A. Shall have the following features:

1. Designed for suitably fulfilling the specific control functions for which each station is being installed.
2. Coordinate the use of momentary contacts and maintained contacts with the complete motor control systems to insure safety for people and equipment.
3. Each station shall have two pilot lights behind red and green jewels and a circuit to its motor controller. Connect the lamps so they will be energized as follows:
 - a. Red while the motor is running.
 - b. Green while the motor is stopped.
4. Where two or more stations are mounted adjacent to each other, install a common wall plate, except where the designs of the stations make such common plates impracticable.
5. Identify each station with a permanently attached individual nameplate, of laminated black phenolic resin with a white core and engraved lettering not less than 6 mm (1/4-inch) high. Identify the motor by its number or other designation and indicate the function fulfilled by the motor.

B. Components of Motor Control Circuits:

1. Shall also be designed and arranged so that accidental faulting or grounding of the control conductors will not be able to start the motors.
2. Use of locking type STOP pushbuttons or switches, which cause motors to restart automatically when the pushbuttons or switches are released, will not be permitted.

PART 3 - EXECUTION

3.1 INSTALLATION

- A. Install motor control equipment in accordance with manufacturer's recommendations, the NEC, NEMA and as shown on the drawings.
- B. Furnish and install heater elements in motor starters and to match the installed motor characteristics. Submit a list of all motors listing motor nameplate rating and heater element installed.
- C. Motor Data: Provide neatly-typed label inside each motor starter enclosure door identifying motor served, nameplate horsepower, full load amperes, code letter, service factor, voltage/phase rating and heater element installed.

- D. Connect hand-off auto selector switches so that automatic control only is by-passed in "manual" position and any safety controls are not by-passed.
- E. Install manual motor starters in flush enclosures in finished areas.
- F. Examine control diagrams indicated before ordering motor controllers. Should conflicting data exist in specifications, drawings and diagrams, request corrected data prior to placing orders.

3.2 ADJUSTING

- A. Set field-adjustable switches, auxiliary relays, time-delay relays, timers, and overload-relay pickup and trip ranges.
- B. Adjust overload-relay heaters or settings if power factor correction capacitors are connected to the load side of the overload relays.
- C. Adjust trip settings of MCPs and thermal-magnetic circuit breakers with adjustable instantaneous trip elements. Initially adjust at six times the motor nameplate full-load ampere ratings and attempt to start motors several times, allowing for motor cooldown between starts. If tripping occurs on motor inrush, adjust settings in increments until motors start without tripping. Do not exceed eight times the motor full-load amperes (or 11 times for NEMA Premium Efficient motors if required). Where these maximum settings do not allow starting of a motor, notify Resident Engineer before increasing settings.
- D. Set the taps on reduced-voltage autotransformer controllers at 50 percent.
- E. In reduced-voltage solid-state controllers, set field-adjustable switches and program microprocessors for required start and stop sequences.

3.3 ACCEPTANCE CHECKS AND TESTS

- A. Perform in accordance with the manufacturer's recommendations. Include the following visual and mechanical inspections and electrical tests:
 - 1. Visual and Mechanical Inspection
 - a. Compare equipment nameplate data with specifications and approved shop drawings.
 - b. Inspect physical, electrical, and mechanical condition.
 - c. Inspect contactors.
 - d. Clean motor starters and variable speed motor controllers.
 - e. Verify overload element ratings are correct for their applications.
 - f. If motor-running protection is provided by fuses, verify correct fuse rating.

- g. Verify tightness of accessible bolted electrical connections by calibrated torque-wrench method in accordance with manufacturer's published data.
- 2. Variable speed motor controllers:
 - a. Final programming and connections to variable speed motor controllers shall be by a factory-trained technician. Set all programmable functions of the variable speed motor controllers to meet the requirements and conditions of use.
 - b. Test all control and safety features of the variable frequency drive.

3.4 FOLLOW-UP VERIFICATION

Upon completion of acceptance checks, settings, and tests, the Contractor shall show by demonstration in service that the motor starters and variable speed motor controllers are in good operating condition and properly performing the intended functions.

3.5 SPARE PARTS

Two weeks prior to the final inspection, provide one complete set of spare fuses (including heater elements) for each starter/controller installed on this project.

- - - E N D - - -

SECTION 26 29 21
DISCONNECT SWITCHES

PART 1 - GENERAL

1.1 DESCRIPTION

This section specifies the furnishing, installation, and connection of low voltage disconnect switches.

1.2 RELATED WORK

- A. Section 26 05 11, REQUIREMENTS FOR ELECTRICAL INSTALLATIONS: General electrical requirements and items that are common to more than one section of Division 26.
- B. Section 26 05 21, LOW-VOLTAGE ELECTRICAL POWER CONDUCTORS AND CABLES 600 VOLTS AND BELOW: Cables and wiring.
- C. Section 26 05 26, GROUNDING AND BONDING FOR ELECTRICAL SYSTEMS: Requirements for personnel safety and to provide a low impedance path for possible ground faults.
- D. Section 26 05 33, RACEWAY AND BOXES FOR ELECTRICAL SYSTEMS: Conduits for cables and wiring.
- E. Section 26 29 11, MOTOR STARTERS: Motor rated toggle switches.

1.3 QUALITY ASSURANCE

Refer to Paragraph, QUALIFICATIONS, in Section 26 05 11, REQUIREMENTS FOR ELECTRICAL INSTALLATIONS.

1.4 SUBMITTALS

- A. Submit in accordance with Section 26 05 11, REQUIREMENTS FOR ELECTRICAL INSTALLATIONS.
- B. Shop Drawings:
 - 1. Clearly present sufficient information to determine compliance with drawings and specifications.
 - 2. Include electrical ratings, dimensions, mounting details, materials, enclosure types, and fuse types and classes.
 - 3. Show the specific switch and fuse proposed for each specific piece of equipment or circuit.
- C. Manuals:
 - 1. Provide complete maintenance and operating manuals for disconnect switches, including technical data sheets, wiring diagrams, and information for ordering replacement parts. Deliver four copies to the COTR two weeks prior to final inspection.
 - 2. Terminals on wiring diagrams shall be identified to facilitate maintenance and operation.
 - 3. Wiring diagrams shall indicate internal wiring and any interlocking.

- D. Certifications: Two weeks prior to the final inspection, submit four copies of the following certifications to the COTR:
1. Certification by the manufacturer that the materials conform to the requirements of the drawings and specifications.
 2. Certification by the contractor that the materials have been properly installed, connected, and tested.

1.5 APPLICABLE PUBLICATIONS

- A. Publications listed below (including amendments, addenda, revisions, supplements, and errata) form a part of this specification to the extent referenced. Publications are referenced in the text by designation only.
- B. National Electrical Manufacturers Association (NEMA):
- FU 1-07.....Low Voltage Cartridge Fuses
 - KS 1-06.....Enclosed and Miscellaneous Distribution
Equipment Switches (600 Volts Maximum)
- C. National Fire Protection Association (NFPA):
- 70-08.....National Electrical Code (NEC)
- D. Underwriters Laboratories, Inc. (UL):
- 98-04.....Enclosed and Dead-Front Switches
 - 248-00.....Low Voltage Fuses
 - 977-94.....Fused Power-Circuit Devices

PART 2 - PRODUCTS

2.1 LOW VOLTAGE FUSIBLE SWITCHES RATED 600 AMPERES AND LESS

- A. In accordance with UL 98, NEMA KS1, and NEC.
- B. Shall have NEMA classification General Duty (GD) for 240 V switches and NEMA classification Heavy Duty (HD) for 480 V switches.
- C. Shall be HP rated.
- D. Shall have the following features:
1. Switch mechanism shall be the quick-make, quick-break type.
 2. Copper blades, visible in the OFF position.
 3. An arc chute for each pole.
 4. External operating handle shall indicate ON and OFF position and have lock-open padlocking provisions.
 5. Mechanical interlock shall permit opening of the door only when the switch is in the OFF position, defeatable to permit inspection.
 6. Fuse holders for the sizes and types of fuses specified.
 7. Solid neutral for each switch being installed in a circuit which includes a neutral conductor.
 8. Ground lugs for each ground conductor.
 9. Enclosures:
 - a. Shall be the NEMA types shown on the drawings for the switches.

b. Where the types of switch enclosures are not shown, they shall be the NEMA types most suitable for the ambient environmental conditions. Unless otherwise indicated on the plans, all outdoor switches shall be NEMA 3R.

c. Shall be finished with manufacturer's standard gray baked enamel paint over pretreated steel (for the type of enclosure required).

2.2 LOW VOLTAGE UNFUSED SWITCHES RATED 600 AMPERES AND LESS

Shall be the same as Low Voltage Fusible Switches Rated 600 Amperes and Less, but without provisions for fuses.

2.3 LOW VOLTAGE FUSIBLE SWITCHES RATED OVER 600 AMPERES TO 1200 AMPERES

Shall be the same as Low Voltage Fusible Switches Rated 600 Amperes and Less, except for the minimum duty rating which shall be NEMA classification Heavy Duty (HD). These switches shall also be HP rated.

2.4 MOTOR RATED TOGGLE SWITCHES

Refer to Section 26 29 11, LOW-VOLTAGE MOTOR STARTERS.

2.5 LOW VOLTAGE CARTRIDGE FUSES

- A. In accordance with NEMA FU1.
- B. Service Entrance: Class RK1, time delay.
- C. Feeders: Class RK1, time delay.
- D. Motor Branch Circuits: Class RK1, time delay.
- E. Other Branch Circuits: Class RK1, time delay.
- F. Control Circuits: Class CC, fast acting time delay.

PART 3 - EXECUTION

3.1 INSTALLATION

- A. Install disconnect switches in accordance with the NEC and as shown on the drawings.
- B. Fusible disconnect switches shall be furnished complete with fuses. Arrange fuses such that rating information is readable without removing the fuse.

3.2 SPARE PARTS

Two weeks prior to the final inspection, furnish one complete set of spare fuses for each fusible disconnect switch installed on the project. Deliver the spare fuses to the COTR.

- - - E N D - - -

SECTION 26 41 00
FACILITY LIGHTNING PROTECTION

PART 1 - GENERAL

1.1 DESCRIPTION

This section specifies the furnishing and installation of a complete master labeled lightning protection system, complying with NFPA 780, UL 96 and UL 96A.

1.2 RELATED WORK

- A. Section 26 05 11, REQUIREMENTS FOR ELECTRICAL INSTALLATIONS: General electrical requirements that are common to more than one section of Division 26.
- B. Section 26 05 26, GROUNDING AND BONDING FOR ELECTRICAL SYSTEMS: Requirements for personnel safety and to provide a low impedance path to ground for possible ground faults.

1.3 QUALITY ASSURANCE

Refer to Paragraph, QUALIFICATIONS, in Section 26 05 11, REQUIREMENTS FOR ELECTRICAL INSTALLATIONS.

1.4 SUBMITTALS

- A. In accordance with Section 26 05 11, REQUIREMENTS FOR ELECTRICAL INSTALLATIONS, submit the following:
- B. Shop Drawings:
 - 1. Isometric and plan views showing layout and connections to the required metal surfaces.
 - 2. Show the methods of mounting the system to the adjacent construction.
- C. Qualifications: Submit proof that the installer of the lightning protection system is a certified Lightning Protection Institute (LPI) installer, and has had suitable and adequate experience installing other lightning protection systems, and is capable of installing the system as recommended by the manufacturer of the equipment.
- D. Certification: Two weeks prior to final inspection, submit four copies of the following certifications to the COTR:
 - 1. Certification that the lightning protection system has been properly installed and tested.
 - 2. Certification that the lightning protection system has been inspected by a UL representative and has been approved by UL without variation.

1.5 APPLICABLE PUBLICATIONS

- A. Publications listed below (including amendments, addenda, revisions, supplements, and errata) form a part of this specification to the extent referenced. Publications are referenced in the text by designation only.
- B. National Fire Protection Association (NFPA):
 - 70.....National Electrical Code (NEC)
 - 780.....Standard for the Installation of Lightning Protection Systems
- C. Underwriters Laboratories, Inc. (UL):
 - 96.....Lightning Protection Components
 - 96A.....Installation Requirements for Lightning Protection Systems
 - UL 467Standard for Grounding and Bonding Equipment

PART 2 - PRODUCTS

2.1 MATERIALS

- A. Attach master labels to each item by its manufacturer as evidence that the materials have been manufactured in conformance with the UL Standards for master label lightning protection materials.
- B. In addition to conformance to UL 96, the component material requirements are as follows:
 - 1. Conductors: Electrical grade copper. Conductors shall be in accordance with NFPA 780 and UL 96 for Class I, Class II, or Class II modified materials as applicable.
 - 2. Air terminals: Solid copper, 18 inches long, not less than 3/8 inch [9mm] diameter, with sharp nickel-plated points.
 - 3. Ground rods: Copper clad steel, not less than 1/2 inch [13mm] diameter by 8 feet [2400mm] long. Rods made of copper-clad steel shall conform to UL 467 and galvanized ferrous rods shall conform to IEEE C135.30. Ground rods of copper-clad steel, steel, stainless steel, galvanized ferrous, and solid copper shall not be mixed on the project.
 - 4. Ground plates: Solid copper, not less than 1/16 inch [2mm] thick.
 - 5. Tubing: Stiff copper or brass.
- C. Anchors and fasteners: Bolt type which are most suitable for the specific anchor and fastener installations. Clamp-type connectors for splicing conductors shall conform to UL 96, class as applicable, and, Class 2, style and size as required for the installation. Clamp-type connectors shall only be used for the connection of the roof conductor to the air terminal and to the guttering. All other connections, bonds,

and splices shall be done by exothermic welds or by high compression fittings. The exothermic welds and high compression fittings shall be listed for the purpose. The high compression fittings shall be the type which require a hydraulically operated mechanism to apply a minimum of 10,000 psi.

PART 3 - EXECUTION

3.1 INSTALLATION

- A. Installation shall be coordinated with the roofing manufacturer and installer.
- B. Install the conductors as inconspicuously as practical and with the proper bends.
- C. Install the vertical conductors within the concealed cavity of exterior walls. Run the conductors to the exterior at elevations below the finished grade and make the ground connections to the earth outside of the building or stack perimeter.
- D. Make connections of dissimilar metal with bimetallic type fittings to prevent electrolytic action.
- E. Use the exothermic welding type connections that form solid metal joints in the main vertical and horizontal conductors, and for connections that are not exposed in the finish work.
- F. Protect copper conductors with stiff copper or brass tubing, which enclose the conductors from the top to the bottom of the tubing, between one foot [300mm] below and seven feet [2100mm] above the finished grade. The conductor shall be bonded to the top and bottom of the tubing.
- G. Sheath copper conductors, which pass over cast stone, cut stone, architectural concrete and masonry surfaces, with not less than a 1/16 inch [2mm] thickness of lead to prevent staining of the exterior finish surfaces.
- H. For the earth connections, install ground rods and ground plates, and the conductor connections to them and the main water pipes in the presence of the COTR. For the conductors located outside of the building or stack, install the conductors not less than two feet [600mm] below the finished grade.
- I. For structural steel buildings, connect the steel framework of the buildings to the main water pipe near the water system entrance to the building.
- J. Connect lightning protection cables to all metallic projections, equipment, and components above the roof as indicated on the drawings.

- K. Connect exterior metal surfaces, located within three feet [900mm] of the lightning protection system conductors, to the lightning protection system conductors to prevent flashovers.
- L. Maintain horizontal or downward coursing of main conductor and insure that all bends have at least an 8-inch radius and do not exceed 90 degrees.
- M. Conductors shall be rigidly fastened every three feet [900mm] along the roof and down to the building to ground.
- N. Air terminals shall be secured against overturning either by attachment to the object to be protected or by means of a substantial tripod or other braces permanently and rigidly attached to the building or structure. Install air terminal bases, cable holders and other roof-system supporting means without piercing roof metal.
- O. Use clamp supports to secure supporting means to roof standing seams only.
- P. Use through-roof connectors for down-conductor attachment to roof system.
- Q. Down-conductors coursed on or in reinforced concrete columns or on structural steel columns shall be connected to the reinforcing steel or the structural steel member at its upper and lower extremities. In the case of long vertical members an additional connection shall be made at intervals not exceeding 100 feet [30m].
- R. A counterpoise, where shown, shall be of No. 1/0 copper cable or equivalent material having suitable resistance to corrosion and shall be laid around the perimeter of the structure in a trench not less than 2 feet [600mm] deep at a distance not less than 3 feet [900mm] nor more than 8 feet [2.5m] from the nearest point of the structure.
- S. On construction utilizing post tensioning systems to secure precast concrete sections, the post tension rods shall not be used as a path for lightning to ground. Down conductors shall be provided on structures using post tensioning systems. Down conductors shall have sufficient separation from post tension rods to prevent side-flashing. Post tension rods shall be bonded to the lightning protection and grounding systems only at the base of the structure; this bonding shall be performed in strict accordance with the recommendations of the post tension rod manufacturer, and shall be done by, or in the presence of, a representative of the manufacturer.
- T. Grounding: Test the ground resistance to earth by standard methods and conform to the ground resistance requirements specified in Section 26 05 26, GROUNDING AND BONDING FOR ELECTRICAL SYSTEMS.

- U. Where shown, use the structural steel framework or reinforcing steel as the main conductor:
1. Weld or bond the non-electrically-continuous sections together and make them electrically continuous.
 2. Verify the electrical continuity by measuring the ground resistances to earth at the ground level, at the top of the building or stack, and at intermediate points with a sensitive ohmmeter. Compare the resistance readings.
 3. Connect the air terminals together with an exterior conductor connected to the structural steel framework at not more than 60 foot [18m] intervals.
 4. Install ground connections to earth at not more than 60 foot [18m] intervals around the perimeter of the building.
 5. Weld or braze bonding plates, not less than 8 inches [200mm] square, to cleaned sections of the steel and connect the conductors to the plates.
 6. Do not pierce the structural steel in any manner. Connections to the structural steel shall conform to UL Publication No. 96A.
- X. When the lightning protection systems have been installed, have the systems inspected by a UL representative. Obtain and install a UL numbered master label for each of the lightning protection systems at the location directed by the UL representative and the COTR.
- Y. Where the drawings show the new lightning protection system connected to an existing lightning protection system without a UL master label, the new portion of the lightning system still requires inspection and labels as specified above for new work.
- Z. Metal fences that are electrically continuous with metal posts extending at least 2 feet [600mm] into the ground require no additional grounding. Other fences shall be grounded on each side of every gate. Fences shall be grounded by means of ground rods every 1000 to 1500 feet [300 to 450m] of length when fences are located in isolated places, and every 500 to 750 feet [150 to 225m] when in proximity (100 feet [30m] or less) to public roads, highways, and buildings.

- - - E N D - - -

SECTION 26 51 00
INTERIOR LIGHTING

PART 1 - GENERAL

1.1 DESCRIPTION:

This section specifies the furnishing, installation and connection of the interior lighting systems.

1.2 RELATED WORK

- A. Section 26 05 11, REQUIREMENTS FOR ELECTRICAL INSTALLATIONS: General requirements that are common to more than one section of Division 26.
- B. Section 26 05 21, LOW-VOLTAGE ELECTRICAL POWER CONDUCTORS AND CABLES (600 VOLTS AND BELOW): Cables and wiring.
- C. Section 26 05 26, GROUNDING AND BONDING FOR ELECTRICAL SYSTEMS: Requirements for personnel safety and to provide a low impedance path to ground for possible ground fault currents.
- D. Section 26 27 26, WIRING DEVICES: Wiring devices used for control of the lighting systems.

1.3 QUALITY ASSURANCE

Refer to Paragraph, QUALIFICATIONS, in Section 26 05 11, REQUIREMENTS FOR ELECTRICAL INSTALLATIONS.

1.4 SUBMITTALS

- A. In accordance with Section 26 05 11, REQUIREMENTS FOR ELECTRICAL INSTALLATIONS, submit the following:
- B. Product Data: For each type of lighting fixture (luminaire) designated on the LIGHTING FIXTURE SCHEDULE, arranged in order of fixture designation, submit the following information.
 - 1. Material and construction details include information on housing, optics system and lens/diffuser.
 - 2. Physical dimensions and description.
 - 3. Wiring schematic and connection diagram.
 - 4. Installation details.
 - 5. Energy efficiency data.
 - 6. Photometric data based on laboratory tests complying with IESNA Lighting Measurements, testing and calculation guides.
 - 7. Lamp data including lumen output (initial and mean), color rendition index (CRI), rated life (hours) and color temperature (degrees Kelvin).
 - 8. Ballast data including ballast type, starting method, ambient temperature, ballast factor, sound rating, system watts and total harmonic distortion (THD).

C. Manuals:

1. Submit, simultaneously with the shop drawings companion copies of complete maintenance and operating manuals including technical data sheets, and information for ordering replacement parts.
2. Two weeks prior to the final inspection, submit four copies of the final updated maintenance and operating manuals, including any changes, to the COTR.

D. Certifications:

1. Two weeks prior to final inspection, submit four copies of the following certifications to the COTR:
 - a. Certification by the Contractor that the equipment has been properly installed, adjusted, and tested.

1.5 APPLICABLE PUBLICATIONS

- A. Publications listed below (including amendments, addenda, revisions, supplements, and errata) form a part of this specification to the extent referenced. Publications are referenced in the text by designation only.
- B. Institute of Electrical and Electronic Engineers (IEEE):
- C62.41-91.....Guide on the Surge Environment in Low Voltage
(1000V and less) AC Power Circuits
- C. National Fire Protection Association (NFPA):
- 70.....National Electrical Code (NEC)
- 101.....Life Safety Code
- D. National Electrical Manufacturer's Association (NEMA):
- C82.1-97.....Ballasts for Fluorescent Lamps - Specifications
- C82.2-02.....Method of Measurement of Fluorescent Lamp
Ballasts
- C82.4-02.....Ballasts for High-Intensity-Discharge and Low-
Pressure Sodium Lamps
- C82.11-02.....High Frequency Fluorescent Lamp Ballasts
- E. Underwriters Laboratories, Inc. (UL):
- 496-96.....Edison-Base Lampholders
- 542-99.....Lampholders, Starters, and Starter Holders for
Fluorescent Lamps
- 844-95.....Electric Lighting Fixtures for Use in Hazardous
(Classified) Locations
- 924-95.....Emergency Lighting and Power Equipment
- 935-01.....Fluorescent-Lamp Ballasts
- 1029-94.....High-Intensity-Discharge Lamp Ballasts
- 1029A-06.....Ignitors and Related Auxiliaries for HID Lamp
Ballasts

1598-00.....Luminaires
1574-04.....Standard for Track Lighting Systems
2108-04.....Standard for Low-Voltage Lighting Systems
8750-08.....Light Emitting Diode (LED) Light Sources for Use
in Lighting Products

F. Federal Communications Commission (FCC):
Code of Federal Regulations (CFR), Title 47, Part 18

PART 2 - PRODUCTS

2.1 LIGHTING FIXTURES (LUMINAIRES)

- A. Shall be in accordance with NFPA 70 and UL 1598, as shown on drawings, and as specified.
- B. Sheet Metal:
 - 1. Shall be formed to prevent warping and sagging. Housing, trim and lens frame shall be true, straight (unless intentionally curved) and parallel to each other as designed.
 - 2. Wireways and fittings shall be free of burrs and sharp edges and shall accommodate internal and branch circuit wiring without damage to the wiring.
 - 3. When installed, any exposed fixture housing surface, trim frame, door frame and lens frame shall be free of light leaks; lens doors shall close in a light tight manner.
 - 4. Hinged door closure frames shall operate smoothly without binding when the fixture is in the installed position, latches shall function easily by finger action without the use of tools.
- C. Ballasts shall be serviceable while the fixture is in its normally installed position, and shall not be mounted to removable reflectors or wireway covers unless so specified.
- D. Lamp Sockets:
 - 1. Fluorescent: Lampholder contacts shall be the biting edge type or phosphorous-bronze with silver flash contact surface type and shall conform to the applicable requirements of UL 542. Lamp holders for bi-pin lamps shall be of the telescoping compression type, or of the single slot entry type requiring a one-quarter turn of the lamp after insertion.
 - 2. High Intensity Discharge (H.I.D.): Shall have porcelain enclosures.
- E. Recessed fixtures mounted in an insulated ceiling shall be listed for use in insulated ceilings.
- F. Mechanical Safety: Lighting fixture closures (lens doors, trim frame, hinged housings, etc.) shall be retained in a secure manner by captive

screws, chains, captive hinges or fasteners such that they cannot be accidentally dislodged during normal operation or routine maintenance.

G. Metal Finishes:

1. The manufacturer shall apply standard finish (unless otherwise specified) over a corrosion resistant primer, after cleaning to free the metal surfaces of rust, grease, dirt and other deposits. Edges of pre-finished sheet metal exposed during forming, stamping or shearing processes shall be finished in a similar corrosion resistant manner to match the adjacent surface(s). Fixture finish shall be free of stains or evidence of rusting, blistering, or flaking, and shall be applied after fabrication.
2. Interior light reflecting finishes shall be white with not less than 85 percent reflectances, except where otherwise shown on the drawing.
3. Exterior finishes shall be as shown on the drawings.

H. Lighting fixtures shall have a specific means for grounding metallic wireways and housings to an equipment grounding conductor.

I. Light Transmitting Components for Fluorescent Fixtures:

1. Shall be 100 percent virgin acrylic.
2. Flat lens panels shall have not less than 1/8 inch [3.2mm] of average thickness. The average thickness shall be determined by adding the maximum thickness to the minimum unpenetrated thickness and dividing the sum by 2.
3. Unless otherwise specified, lenses, diffusers and louvers shall be retained firmly in a metal frame by clips or clamping ring in such a manner as to allow expansion and contraction of the lens without distortion or cracking.

J. Lighting fixtures in hazardous areas shall be suitable for installation in Class and Group areas as defined in NFPA 70, and shall comply with UL 844.

K. Compact fluorescent fixtures shall be manufactured specifically for compact fluorescent lamps with ballast integral to the fixture. Assemblies designed to retrofit incandescent fixtures are prohibited except when specifically indicated for renovation of existing fixtures (not the lamp). Fixtures shall be designed for lamps as specified.

2.2 BALLASTS

A. Linear Fluorescent Lamp Ballasts: Multi-voltage (120 - 277V) electronic programmed rapid-start type, complying with UL 935 and with ANSI C 82.11, designed for type and quantity of lamps indicated. Ballast shall be designed for full light output unless dimmer or bi-level control is indicated; including the following features:

1. Lamp end-of-life detection and shutdown circuit (T5 lamps only).
 2. Automatic lamp starting after lamp replacement.
 3. Sound Rating: Class A.
 4. Total Harmonic Distortion Rating: 10 percent or less.
 5. Transient Voltage Protection: IEEE C62.41.1 and IEEE C62.41.2, Category A or better.
 6. Operating Frequency: 20 kHz or higher.
 7. Lamp Current Crest Factor: 1.7 or less.
 8. Ballast Factor: 0.87 or higher unless otherwise indicated.
 9. Power Factor: 0.98 or higher.
 10. Interference: Comply with 47 CFT 18, Ch.1, Subpart C, for limitations on electromagnetic and radio-frequency interference for non-consumer equipment.
 11. To facilitate multi-level lamp switching, lamps within fixture shall be wired with the outermost lamp at both sides of the fixture on the same ballast, the next inward pair on another ballast and so on to the innermost lamp (or pair of lamps). Within a given room, each switch shall uniformly control the same corresponding lamp (or lamp pairs) in all fixture units that are being controlled.
 12. Where three-lamp fixtures are indicated, unless switching arrangements dictate otherwise, utilize a common two-lamp ballast to operate the center lamp in pairs of adjacent units that are mounted in a continuous row. The ballast fixture and slave-lamp fixture shall be factory wired with leads or plug devices to facilitate this circuiting. Individually mounted fixtures and the odd fixture in a row shall utilize a single-lamp ballast for operation of the center lamp.
 13. Dimming ballasts shall be as per above, except dimmable from 100% to 1% of rated lamp lumens.
- B. Linear T8 Fluorescent Lamp Ballasts (allowed for Surgery Suites, Critical Care Units and Animal Labs): 277V electronic instant start type, complying with UL 935 and with ANSI C 82.11, designed for type and quantity of lamps indicated. Ballast shall be designed for full light output; including the following features:
1. Automatic lamp starting after lamp replacement.
 2. Sound Rating: Class A.
 3. Total Harmonic Distortion Rating: 20 percent or less.
 4. Transient Voltage Protection: IEEE C62.41.1 and IEEE C62.41.2, Category A or better.
 5. Operating Frequency: 60 Hz.

6. Lamp Current Crest Factor: 1.7 or less.
 7. Ballast Factor: 0.85 or higher unless otherwise indicated.
 8. Power Factor: 0.90 or higher.
 9. Interference: Comply with MIL-STD 461F for limitations on electromagnetic and radio-frequency interference for non-consumer equipment.
 10. To facilitate multi-level lamp switching, lamps within fixture shall be wired with the outermost lamp at both sides of the fixture on the same ballast, the next inward pair on another ballast and so on to the innermost lamp (or pair of lamps). Within a given room, each switch shall uniformly control the same corresponding lamp (or lamp pairs) in all fixture units that are being controlled.
 11. Where three-lamp fixtures are indicated, unless switching arrangements dictate otherwise, utilize a common two-lamp ballast to operate the center lamp in pairs of adjacent units that are mounted in a continuous row. The ballast fixture and slave-lamp fixture shall be factory wired with leads or plug devices to facilitate this circuiting. Individually mounted fixtures and the odd fixture in a row shall utilize a single-lamp ballast for operation of the center lamp.
 12. IP 65 Rated.
- C. Compact Fluorescent Lamp Ballasts: Multi-voltage (120 - 277V), electronic programmed rapid-start type, complying with UL 935 and with ANSI C 82.11, designed for type and quantity of lamps indicated. Ballast shall be designed for full light output unless dimmer or bi-level control is indicated; including the following features:
1. Lamp end-of-life detection and shutdown circuit.
 2. Automatic lamp starting after lamp replacement.
 3. Sound Rating: Class A.
 4. Total Harmonic Distortion Rating: 10 percent or less.
 5. Transient Voltage Protection: IEEE C62.41.1 and IEEE C62.41.2, Category A or better.
 6. Operating Frequency: 20 kHz or higher.
 7. Lamp Current Crest Factor: 1.7 or less.
 8. Ballast Factor: 0.95 or higher unless otherwise indicated.
 9. Power Factor: 0.98 or higher.
 10. Interference: Comply with 47 CFR 18, Ch. 1, Subpart C, for limitations on electromagnetic and radio-frequency interference for non-consumer equipment.

11. Dimming ballasts shall be as per above, except dimmable from 100% to 1% of rated lamp lumens.
- D. Ballasts for high intensity discharge fixtures: Multi-tap voltage (120-480v) electromagnetic ballast for high intensity discharge lamps. Comply with ANSI C82.4 and UL 1029. Include the following features unless otherwise indicated:
 1. Ballast Circuit: Constant-wattage autotransformer or regulating high-power-factor type.
 2. Minimum Starting Temperature: Minus 22 deg F (Minus 30 deg C) for single-lamp ballasts.
 3. Rated Ambient Operating Temperature: 104 deg F (40 deg C).
 4. Open-circuit operation that will not reduce average life.
 5. Low-Noise Ballasts: Manufacturers' standard epoxy-encapsulated models designed to minimize audible fixture noise.
- E. Electronic ballast for high intensity discharge metal-halide lamps shall include the following features unless otherwise indicated:
 1. Minimum Starting Temperature: Minus 20 deg F (Minus 29 deg C) for single-lamp ballasts.
 2. Rated Ambient Operating Temperature: 130 deg F (54 deg C).
 3. Lamp end-of-life detection and shutdown circuit.
 4. Sound Rating: Class A.
 5. Total Harmonic Distortion Rating: 20 percent or less.
 6. Transient Voltage Protection: IEEE C62.41.1 and IEEE C62.41.2, Category A or better.
 7. Lamp Current Crest Factor: 1.5 or less.
 8. Power Factor: 0.90 or higher.
 9. Interference: Comply with 47 CFR 18, Ch. 1, Subpart C, for limitations on electromagnetic and radio-frequency interference for non-consumer equipment.
 10. Protection: Class P thermal cut.

2.3 FLUORESCENT EMERGENCY BALLAST

- A. Self-contained, modular, battery-inverter unit, factory mounted within lighting fixture body and compatible with ballast. Comply with UL 924.
 1. Emergency Connection: Operate two fluorescent lamp continuously at an output of at least 2800 lumens each. Connect unswitched circuit to battery-inverter unit and switched circuit to fixture ballast.
 2. Test Push Button and Indicator Light: Visible and accessible without opening fixture or entering ceiling space.

- a. Push Button: Push-to-test type, in unit housing, simulates loss of normal power and demonstrates unit operability.
- b. Indicator Light: LED indicates normal power on. Normal glow indicates trickle charge; bright glow indicates charging at end of discharge cycle.
- 3. Battery: Sealed, maintenance-free, nickel-cadmium type.
- 4. Charger: Fully automatic, solid-state, constant-current type with sealed power transfer relay.
- 5. Integral Self-Test: Automatically initiates test of unit emergency operation at required intervals. Test failure is annunciated by an integral audible alarm and a flashing LED.

2.4 EMERGENCY LIGHTING UNIT

- A. Complete, self-contained unit with batteries, battery charger, one or more local or remote lamp heads with lamps, under-voltage relay, and test switch. Comply with UL 924.
 - 1. Enclosure: Shall be cast aluminum, which will protect components from dust, moisture, and oxidizing fumes from the battery. Enclosure shall be suitable for the environmental conditions in which installed.
 - 2. Lamp Heads: Horizontally and vertically adjustable, mounted on the face of the unit, except where otherwise indicated.
 - 3. Lamps: Shall be sealed-beam MR-16 halogen, rated not less than 9 watts at the specified DC voltage.
 - 4. Battery: Shall be maintenance-free nickel-calcium. Minimum normal life shall be 10 years.
 - 5. Battery Charger: Dry-type full-wave rectifier with charging rates to maintain the battery in fully-charged condition during normal operation, and to automatically recharge the battery within 12 hours following a 1-1/2 hour continuous discharge.
 - 6. Integral Self-Test: Automatically initiates test of unit emergency operation at required intervals. Test failure is annunciated by an integral audible alarm and a flashing LED.

2.5 LAMPS

- A. Linear and U-shaped T5 and T8 Fluorescent Lamps:
 - 1. Rapid start fluorescent lamps shall comply with ANSI C78.1; and instant-start lamps shall comply with ANSI C78.3.
 - 2. Chromacity of fluorescent lamps shall comply with ANSI C78.376.
 - 3. Except as indicated below, lamps shall be low-mercury energy saving type, have a 3500°K color temperature, a Color Rendering Index (CRI) of 80 or greater, average rated life of 30,000 hours, and be suitable

for use with dimming ballasts, unless otherwise indicated. Low mercury lamps shall have passed the EPA Toxicity Characteristic Leachate Procedure (TCLP) for mercury by using the lamp sample preparation procedure described in NEMA LL 1.

- a. Over the beds in Intensive Care, Coronary Care, Recovery, Life Support, and Observation and Treatment areas; Electromyographic, Surgery use color corrected lamps having a CRI of 85 or greater and a correlated color temperature between 5000 and 6000°K.
 - b. Other areas as indicated on the drawings.
- B. Compact Fluorescent Lamps:
1. T4, CRI 80 (minimum), color temperature 3500 K, and suitable for use with dimming ballasts, unless otherwise indicated.
- C. Long Twin-Tube Fluorescent Lamps:
1. T5, CRI 80 (minimum), color temperature 3500°K, 20,000 hours average rated life.
- D. High Intensity Discharge Lamps:
1. High-Pressure Sodium Lamps: ANSI C78.42, CRI 21 (minimum), color temperature 1900°K, and average rated life of 24,000 hours, minimum.
 2. Pulse-Start, Metal-Halide Lamps: Minimum CRI 65, and color temperature 4000°K.
 3. Ceramic, Pulse-Start, Metal-Halide Lamps: CRI 80 (minimum), and color temperature 4000°K.

2.6 EXIT LIGHT FIXTURES

- A. Exit light fixtures shall meet applicable requirements of NFPA 101 and UL 924.
- B. Housing and Canopy:
1. Shall be made of die-cast aluminum.
 2. Optional steel housing shall be a minimum 20 gauge thick or equivalent strength aluminum.
 3. Steel housing shall have baked enamel over corrosion resistant, matte black or ivory white primer.
- C. Door frame shall be cast or extruded aluminum, and hinged with latch.
- D. Finish shall be satin or fine-grain brushed aluminum.
- E. There shall be no radioactive material used in the fixtures.
- F. Fixtures:
1. Maximum fixture wattage shall be 1 watt or less.
 2. Inscription panels shall be cast or stamped aluminum a minimum of 0.090 inch [2.25mm] thick, stenciled with 6 inch [150mm] high letters, baked with red color stable plastic or fiberglass. Lamps

shall be luminous Light Emitting Diodes (LED) mounted in center of letters on red color stable plastic or fiberglass. The LED shall be rated minimum 25 years life.

3. Double-Faced Fixtures: Provide double-faced fixtures where required or as shown on drawings.
4. Directional Arrows: Provide directional arrows as part of the inscription panel where required or as shown on drawings. Directional arrows shall be the "chevron-type" of similar size and width as the letters and meet the requirements of NFPA 101.

G. Voltages: Refer to Lighting Fixture Schedule.

2.7 L.E.D. LIGHT FIXTURES

- A. L.E.D. fixtures shall be furnished with multi-voltage (120 - 277V), 60Hz light engine accessible from below ceiling. All electronic ballasts shall meet the following requirements:
 1. Input current Total Harmonic Distortion (THD) shall not exceed 20%.
 2. Power Factor greater than or equal to 0.90.
 3. CRI greater than or equal to 80.
 4. Color temperature of 3500K unless otherwise noted.
 5. Efficacy greater than 40 lumens per Watt.
 6. Expected lamp life of 50,000 hours with 70% of initial lumens in ambient temperatures up to 45°C.
 7. Beam angle of 60 degrees unless otherwise noted.
 8. Die cast aluminum heat sink conducts heat away from light engine.
 9. Standard 0-10VDC dimming control from 100% to 15% with compatible ELV Dimmer.
 10. Designated fixtures with architectural dimming shall utilize compatible L.E.D. driver capable of constant current reduction (CCR) or pulse width modulation (PWM) dimming, 3-wire control and compatible 3-wire dimmer. Continuous, flicker-free dimming from 100% - 1%.
 11. Provide fusing for all L.E.D. drivers.
 12. A 3 year guarantee against defects in material or workmanship including a service program providing for payment of authorized labor charges incurred in replacement of faulty drivers and lamps.

PART 3 - EXECUTION

3.1 INSTALLATION

- A. Installation shall be in accordance with the NEC, manufacturer's instructions and as shown on the drawings or specified.
- B. Align, mount and level the lighting fixtures uniformly.

C. Fluorescent bed light fixtures shall be attached to the studs in the walls. Attachment to gypsum board only is not acceptable.

D. Lighting Fixture Supports:

1. Shall provide support for all of the fixtures. Supports may be anchored to channels of the ceiling construction, to the structural slab or to structural members within a partition, or above a suspended ceiling.
2. Shall maintain the fixture positions after cleaning and relamping.
3. Shall support the lighting fixtures without causing the ceiling or partition to deflect.
4. Hardware for recessed fluorescent fixtures:
 - a. Where the suspended ceiling system is supported at the four corners of the fixture opening, hardware devices shall clamp the fixture to the ceiling system structural members, or plaster frame at not less than four points in such a manner as to resist spreading of the support members and safely lock the fixture into the ceiling system.
 - b. Where the suspended ceiling system is not supported at the four corners of the fixture opening, hardware devices shall independently support the fixture from the building structure at four points.
5. Hardware for surface mounting fluorescent fixtures to suspended ceilings:
 - a. In addition to being secured to any required outlet box, fixtures shall be bolted to a grid ceiling system at four points spaced near the corners of each fixture. The bolts shall be not less than 1/4 inch [6mm] secured to channel members attached to and spanning the tops of the ceiling structural grid members. Non-turning studs may be attached to the ceiling structural grid members or spanning channels by special clips designed for the purpose, provided they lock into place and require simple tools for removal.
 - b. In addition to being secured to any required outlet box, fixtures shall be bolted to ceiling structural members at four points spaced near the corners of each fixture. Pre-positioned 1/4 inch [6mm] studs or threaded plaster inserts secured to ceiling structural members shall be used to bolt the fixtures to the ceiling. In lieu of the above, 1/4 inch [6mm] toggle bolts may be used on new or existing ceiling provided the plaster and lath can safely support the fixtures without sagging or cracking.

VA PROJECT NO. 541-13-102
CBLH PROJECT NO. 14836

- - - E N D - - -

VAMC REPURPOSE ADMINISTRATION MEDICAL FILE ROOM
FOR BIDDING AND CONSTRUCTION 3/26/12

26 51 00 - 12

SECTION 27 05 11
REQUIREMENTS FOR COMMUNICATIONS INSTALLATIONS

PART 1 - GENERAL

1.1 DESCRIPTION

- A. This Section, Requirements for Communications Installations, applies to all sections of Division 27.
- B. Furnish and install communications cabling, systems, equipment, and accessories in accordance with the specifications and drawings. Capacities and ratings of transformers, cable, and other items and arrangements for the specified items are shown on drawings.

1.2 MINIMUM REQUIREMENTS

- A. References to industry and trade association standards and codes are minimum installation requirement standards.
- B. Drawings and other specification sections shall govern in those instances where requirements are greater than those specified in the above standards.

1.3 QUALIFICATIONS (PRODUCTS AND SERVICES)

- A. Manufacturers Qualifications: The manufacturer shall regularly and presently produce, as one of the manufacturer's principal products, the equipment and material specified for this project, and shall have manufactured the item for at least three years.
- B. Product Qualification:
 - 1. Manufacturer's product shall have been in satisfactory operation, on three installations of similar size and type as this project, for approximately three years.
 - 2. The Government reserves the right to require the Contractor to submit a list of installations where the products have been in operation before approval.
- C. Service Qualifications: There shall be a permanent service organization maintained or trained by the manufacturer which will render satisfactory service to this installation within four hours of receipt of notification that service is needed. Submit name and address of service organizations.

1.4 MANUFACTURED PRODUCTS

- A. Materials and equipment furnished shall be of current production by manufacturers regularly engaged in the manufacture of such items, for which replacement parts shall be available.
- B. When more than one unit of the same class of equipment is required, such units shall be the product of a single manufacturer.

C. Equipment Assemblies and Components:

1. Components of an assembled unit need not be products of the same manufacturer.
2. Manufacturers of equipment assemblies, which include components made by others, shall assume complete responsibility for the final assembled unit.
3. Components shall be compatible with each other and with the total assembly for the intended service.
4. Constituent parts which are similar shall be the product of a single manufacturer.

D. Factory wiring shall be identified on the equipment being furnished and on all wiring diagrams.

E. When Factory Testing Is Specified:

1. The Government shall have the option of witnessing factory tests. The contractor shall notify the VA through the COTR a minimum of 15 working days prior to the manufacturers making the factory tests.
2. Four copies of certified test reports containing all test data shall be furnished to the COTR prior to final inspection and not more than 90 days after completion of the tests.
3. When equipment fails to meet factory test and re-inspection is required, the contractor shall be liable for all additional expenses, including expenses of the Government.

1.5 EQUIPMENT REQUIREMENTS

Where variations from the contract requirements are requested in accordance with the GENERAL CONDITIONS and Section 01 33 23, SHOP DRAWINGS, PRODUCT DATA, AND SAMPLES, the connecting work and related components shall include, but not be limited to additions or changes to branch circuits, circuit protective devices, conduits, wire, feeders, controls, panels and installation methods.

1.6 EQUIPMENT PROTECTION

A. Equipment and materials shall be protected during shipment and storage against physical damage, dirt, moisture, cold and rain:

1. During installation, enclosures, equipment, controls, controllers, circuit protective devices, and other like items, shall be protected against entry of foreign matter; and be vacuum cleaned both inside and outside before testing and operating and repainting if required.
2. Damaged equipment shall be, as determined by the COTR, placed in first class operating condition or be returned to the source of supply for repair or replacement.

3. Painted surfaces shall be protected with factory installed removable heavy kraft paper, sheet vinyl or equal.
4. Damaged paint on equipment and materials shall be refinished with the same quality of paint and workmanship as used by the manufacturer so repaired areas are not obvious.

1.7 WORK PERFORMANCE

- A. Job site safety and worker safety is the responsibility of the contractor.
- B. For work on existing stations, arrange, phase and perform work to assure communications service for other buildings at all times. Refer to Article OPERATIONS AND STORAGE AREAS under Section 01 00 00, GENERAL REQUIREMENTS.
- C. New work shall be installed and connected to existing work neatly and carefully. Disturbed or damaged work shall be replaced or repaired to its prior conditions, as required by Section 01 00 00, GENERAL REQUIREMENTS.
- D. Coordinate location of equipment and pathways with other trades to minimize interferences. See the GENERAL CONDITIONS.

1.8 EQUIPMENT INSTALLATION AND REQUIREMENTS

- A. Equipment location shall be as close as practical to locations shown on the drawings.
- B. Inaccessible Equipment:
 1. Where the Government determines that the Contractor has installed equipment not conveniently accessible for operation and maintenance, the equipment shall be removed and reinstalled as directed at no additional cost to the Government.
 2. "Conveniently accessible" is defined as being capable of being reached without the use of ladders, or without climbing or crawling under or over obstacles such as, but not limited to, motors, pumps, belt guards, transformers, piping, ductwork, conduit and raceways.

1.9 EQUIPMENT IDENTIFICATION

- A. Install an identification sign which clearly indicates information required for use and maintenance of equipment.
- B. Nameplates shall be laminated black phenolic resin with a white core with engraved lettering, a minimum of 6 mm (1/4 inch) high. Secure nameplates with screws. Nameplates that are furnished by manufacturer as a standard catalog item, or where other method of identification is herein specified, are exceptions.

1.10 SUBMITTALS

- A. Submit in accordance with Section 01 33 23, SHOP DRAWINGS, PRODUCT DATA, AND SAMPLES.
- B. The Government's approval shall be obtained for all equipment and material before delivery to the job site. Delivery, storage, or installation of equipment or material which has not had prior approval will not be permitted at the job site.
- C. All submittals shall include adequate descriptive literature, catalog cuts, shop drawings, and other data necessary for the Government to ascertain that the proposed equipment and materials comply with specification requirements. Catalog cuts submitted for approval shall be legible and clearly identify equipment being submitted.
- D. Submittals for individual systems and equipment assemblies which consist of more than one item or component shall be made for the system or assembly as a whole. Partial submittals will not be considered for approval.
 - 1. Mark the submittals, "SUBMITTED UNDER SECTION_____".
 - 2. Submittals shall be marked to show specification reference including the section and paragraph numbers.
 - 3. Submit each section separately.
- E. The submittals shall include the following:
 - 1. Information that confirms compliance with contract requirements. Include the manufacturer's name, model or catalog numbers, catalog information, technical data sheets, shop drawings, pictures, nameplate data and test reports as required.
 - 2. Elementary and interconnection wiring diagrams for communication and signal systems, control system and equipment assemblies. All terminal points and wiring shall be identified on wiring diagrams.
 - 3. Parts list which shall include those replacement parts recommended by the equipment manufacturer, quantity of parts, current price and availability of each part.
- F. Manuals: Submit in accordance with Section 01 00 00, GENERAL REQUIREMENTS.
 - 1. Maintenance and Operation Manuals: Submit as required for systems and equipment specified in the technical sections. Furnish four copies, bound in hardback binders, (manufacturer's standard binders) or an approved equivalent. Furnish one complete manual as specified in the technical section but in no case later than prior to performance of systems or equipment test, and furnish the remaining manuals prior to contract completion.

2. Inscribe the following identification on the cover: the words
"MAINTENANCE AND OPERATION MANUAL," the name and location of the
system, equipment, building, name of Contractor, and contract number.
Include in the manual the names, addresses, and telephone numbers of
each subcontractor installing the system or equipment and the local
representatives for the system or equipment.
3. Provide a "Table of Contents" and assemble the manual to conform to
the table of contents, with tab sheets placed before instructions
covering the subject. The instructions shall be legible and easily
read, with large sheets of drawings folded in.
4. The manuals shall include:
 - a. Internal and interconnecting wiring and control diagrams with data
to explain detailed operation and control of the equipment.
 - b. A control sequence describing start-up, operation, and shutdown.
 - c. Description of the function of each principal item of equipment.
 - d. Installation and maintenance instructions.
 - e. Safety precautions.
 - f. Diagrams and illustrations.
 - g. Testing methods.
 - h. Performance data.
 - i. Pictorial "exploded" parts list with part numbers. Emphasis shall
be placed on the use of special tools and instruments. The list
shall indicate sources of supply, recommended spare parts, and
name of servicing organization.
 - j. Appendix; list qualified permanent servicing organizations for
support of the equipment, including addresses and certified
qualifications.
- G. Approvals will be based on complete submission of manuals together with
shop drawings.
- H. After approval and prior to installation, furnish the COTR with one
sample of each of the following:
 1. A 300 mm (12 inch) length of each type and size of wire and cable
along with the tag from the coils of reels from which the samples
were taken.
 2. Each type of conduit and pathway coupling, bushing and termination
fitting.
 3. Raceway and pathway hangers, clamps and supports.
 4. Duct sealing compound.
- I. In addition to the requirement of SUBMITTALS, the VA reserves the right
to request the manufacturer to arrange for a VA representative to see

typical active systems in operation, when there has been no prior experience with the manufacturer or the type of equipment being submitted.

1.11 SINGULAR NUMBER

Where any device or part of equipment is referred to in these specifications in the singular number (e.g., "the switch"), this reference shall be deemed to apply to as many such devices as are required to complete the installation as shown on the drawings.

1.12 TRAINING

- A. Training shall be provided in accordance with Article, INSTRUCTIONS, of Section 01 00 00, GENERAL REQUIREMENTS.
- B. Training shall be provided for the particular equipment or system as required in each associated specification.
- C. A training schedule shall be developed and submitted by the contractor and approved by the COTR at least 30 days prior to the planned training.

- - - E N D - - -

SECTION 27 05 26
GROUNDING AND BONDING FOR COMMUNICATIONS SYSTEMS

PART 1 - GENERAL

1.1 DESCRIPTION

- A. This section specifies general grounding and bonding requirements of telecommunication installations for equipment operations.
- B. "Grounding electrode system" refers to all electrodes required by NEC, as well as including made, supplementary, telecommunications system grounding electrodes.
- C. The terms "connect" and "bond" are used interchangeably in this specification and have the same meaning.

1.2 RELATED WORK

- A. Section 27 05 11, REQUIREMENTS FOR COMMUNICATIONS INSTALLATIONS: General electrical requirements and items that are common to more than one section of Division 27.
- B. Section 27 10 00, STRUCTURED CABLING: Low Voltage power and lighting wiring.
- C. Section 26 41 00, FACILITY LIGHTNING PROTECTION: Requirements for a lightning protection system.

1.3 SUBMITTALS

- A. Submit in accordance with Section 27 05 11, REQUIREMENTS FOR COMMUNICATIONS INSTALLATIONS.
- B. Shop Drawings:
 - 1. Sufficient information, clearly presented, shall be included to determine compliance with drawings and specifications.
 - 2. Include the location of system grounding electrode connections and the routing of above ground and underground grounding electrode conductors.
- C. Test Reports: Provide certified test reports of ground resistance.
- D. Certifications: Two weeks prior to final inspection, submit four copies of the following to the COTR:
 - 1. Certification that the materials and installation is in accordance with the drawings and specifications.
 - 2. Certification, by the Contractor, that the complete installation has been properly installed and tested.

1.4 APPLICABLE PUBLICATIONS

Publications listed below (including amendments, addenda, revisions, supplements, and errata) form a part of this specification to the extent referenced. Publications are referenced in the text by the basic designation only.

- A. American Society for Testing and Materials (ASTM):
 - B1-2001.....Standard Specification for Hard-Drawn Copper Wire
 - B8-2004.....Standard Specification for Concentric-Lay-Stranded Copper Conductors, Hard, Medium-Hard, or Soft
- B. Institute of Electrical and Electronics Engineers, Inc. (IEEE):
 - 81-1983.....IEEE Guide for Measuring Earth Resistivity, Ground Impedance, and Earth Surface Potentials of a Ground System
- C. National Fire Protection Association (NFPA):
 - 70-2005.....National Electrical Code (NEC)
- D. Telecommunications Industry Association, (TIA)
 - J-STO-607-A-2002.....Commercial Building Grounding (Earthing) and Bonding Requirements for Telecommunications
- E. Underwriters Laboratories, Inc. (UL):
 - 44-2005Thermoset-Insulated Wires and Cables
 - 83-2003Thermoplastic-Insulated Wires and Cables
 - 467-2004Grounding and Bonding Equipment
 - 486A-486B-2003Wire Connectors

PART 2 - PRODUCTS

2.1 GROUNDING AND BONDING CONDUCTORS

- A. Equipment grounding conductors shall be UL 83 insulated stranded copper, except that sizes 6 mm² (10 AWG) and smaller shall be solid copper. Insulation color shall be continuous green for all equipment grounding conductors, except that wire sizes 25 mm² (4 AWG) and larger shall be permitted to be identified per NEC.
- B. Bonding conductors shall be ASTM B8 bare stranded copper, except that sizes 6 mm² (10 AWG) and smaller shall be ASTM B1 solid bare copper wire.
- C. Isolated Power System: Type XHHW-2 insulation with a dielectric constant of 3.5 or less.

- D. Telecom System Grounding Riser Conductor: Telecommunications Grounding Riser shall be in accordance with J STO-607A. Use a minimum 50mm² (1/0 AWG) insulated stranded copper grounding conductor unless indicated otherwise.

2.2 GROUND RODS

- A. Copper clad steel, 19 mm (3/4-inch) diameter by 3000 mm (10 feet) long, conforming to UL 467.
- B. Quantity of rods shall be as required to obtain the specified ground resistance.

2.3 SPLICES AND TERMINATION COMPONENTS

Components shall meet or exceed UL 467 and be clearly marked with the manufacturer, catalog number, and permitted conductor size(s).

2.4 TELECOMMUNICATION SYSTEM GROUND BUSBARS

- A. Provide solid copper busbar, pre-drilled from two-hole lug connections with a minimum thickness of 6 mm (1/4 inch) for wall and backboard mounting using standard insulators sized as follows:
1. Room Signal Grounding: 300 mm x 100 mm (12 inches x 4 inch).
 2. Master Signal Ground: 600 mm x 100 mm (24 inches x 4 inch).

2.5 GROUND CONNECTIONS

- A. Below Grade: Exothermic-welded type connectors.
- B. Above Grade:
1. Bonding Jumpers: compression type connectors, using zinc-plated fasteners and external tooth lockwashers.
 2. Ground Busbars: Two-hole compression type lugs using tin-plated copper or copper alloy bolts and nuts.
 3. Rack and Cabinet Ground Bars: one-hole compression-type lugs using zinc-plated or copper alloy fasteners.
- A. Cable Shields: Make ground connections to multipair communications cables with metallic shields using shield bonding connectors with screw stud connection.

2.6 EQUIPMENT RACK AND CABINET GROUND BARS

Provide solid copper ground bars designed for mounting on the framework of open or cabinet-enclosed equipment racks with minimum dimensions of 4 mm thick by 19 mm wide (3/8 inch x 3/4 inch).

2.7 GROUND TERMINAL BLOCKS

At any equipment mounting location (e.g. backboards and hinged cover enclosures) where rack-type ground bars cannot be mounted, provide screw lug-type terminal blocks.

2.8 SPLICE CASE GROUND ACCESSORIES

Splice case grounding and bonding accessories shall be supplied by the splice case manufacturer when available. Otherwise, use 16 mm² (6 AWG) insulated ground wire with shield bonding connectors.

PART 3 - EXECUTION

3.1 GENERAL

- A. Ground in accordance with the NEC, as shown on drawings, and as hereinafter specified.
- B. System Grounding:
 - 1. Secondary service neutrals: Ground at the supply side of the secondary disconnecting means and at the related transformers.
 - 2. Separately derived systems (transformers downstream from the service entrance): Ground the secondary neutral.
 - 3. Isolation transformers and isolated power systems shall not be system grounded.
- C. Equipment Grounding: Metallic structures (including ductwork and building steel), enclosures, raceways, junction boxes, outlet boxes, cabinets, machine frames, and other conductive items in close proximity with electrical circuits shall be bonded and grounded.

3.2 INACCESSIBLE GROUNDING CONNECTIONS

Make grounding connections, which are buried or otherwise normally inaccessible (except connections for which periodic testing access is required) by exothermic weld.

3.3 SECONDARY EQUIPMENT AND CIRCUITS

- A. Main Bonding Jumper: Bond the secondary service neutral to the ground bus in the service equipment.
- B. Metallic Piping, Building Steel, and Supplemental Electrode(s):
 - 1. Provide a grounding electrode conductor sized per NEC between the service equipment ground bus and all metallic water and gas pipe systems, building steel, and supplemental or made electrodes. Jumper insulating joints in the metallic piping. All connections to electrodes shall be made with fittings that conform to UL 467.

2. Provide a supplemental ground electrode and bond to the grounding electrode system.

F. Conduit Systems:

1. Ground all metallic conduit systems. All metallic conduit systems shall contain an equipment grounding conductor.
2. Non-metallic conduit systems shall contain an equipment grounding conductor, except that non-metallic feeder conduits which carry a grounded conductor from exterior transformers to interior or building-mounted service entrance equipment need not contain an equipment grounding conductor.
3. Conduit containing only a grounding conductor, and which is provided for mechanical protection of the conductor, shall be bonded to that conductor at the entrance and exit from the conduit.

G. Feeders and Branch Circuits: Install equipment grounding conductors with all feeders and power and lighting branch circuits.

H. Boxes, Cabinets, Enclosures, and Panelboards:

1. Bond the equipment grounding conductor to each pullbox, junction box, outlet box, device box, cabinets, and other enclosures through which the conductor passes (except for special grounding systems for intensive care units and other critical units shown).
2. Provide lugs in each box and enclosure for equipment grounding conductor termination.
3. Provide ground bars in panelboards, bolted to the housing, with sufficient lugs to terminate the equipment grounding conductors.

J. Receptacles shall not be grounded through their mounting screws. Ground with a jumper from the receptacle green ground terminal to the device box ground screw and the branch circuit equipment grounding conductor.

M. Raised Floors: Provide bonding of all raised floor components.

3.4 CORROSION INHIBITORS

When making ground and ground bonding connections, apply a corrosion inhibitor to all contact surfaces. Use corrosion inhibitor appropriate for protecting a connection between the metals used.

3.5 CONDUCTIVE PIPING

- A. Bond all conductive piping systems, interior and exterior, to the building to the grounding electrode system. Bonding connections shall be made as close as practical to the equipment ground bus.

- B. In operating rooms and at intensive care and coronary care type beds, bond the gases and suction piping, at the outlets, directly to the room or patient ground bus.

3.6 TELECOMMUNICATIONS SYSTEM

- A. Bond telecommunications system grounding equipment to the electrical grounding electrode system.
- B. Furnish and install all wire and hardware required to properly ground, bond and connect communications raceway, cable tray, metallic cable shields, and equipment to a ground source.
- C. Ground bonding jumpers shall be continuous with no splices. Use the shortest length of bonding jumper possible.
- D. Provide ground paths that are permanent and continuous with a resistance of 1 ohm or less from raceway, cable tray, and equipment connections to the building grounding electrode. The resistance across individual bonding connections shall be 10 milli ohms or less.
- E. Below-Grade Grounding Connections: When making exothermic welds, wire brush or file the point of contact to a bare metal surface. Use exothermic welding cartridges and molds in accordance with the manufacturer's recommendations. After welds have been made and cooled, brush slag from the weld area and thoroughly cleaned the joint area. Notify the COTR prior to backfilling any ground connections.
- F. Above-Grade Grounding Connections: When making bolted or screwed connections to attach bonding jumpers, remove paint to expose the entire contact surface by grinding where necessary; thoroughly clean all connector, plate and other contact surfaces; and apply an appropriate corrosion inhibitor to all surfaces before joining.
- G. Bonding Jumpers:
 - 1. Use insulated ground wire of the size and type shown on the Drawings or use a minimum of 16 mm² (6 AWG) insulated copper wire.
 - 2. Assemble bonding jumpers using insulated ground wire terminated with compression connectors.
 - 3. Use compression connectors of proper size for conductors specified. Use connector manufacturer's compression tool.
- H. Bonding Jumper Fasteners:
 - 1. Conduit: Fasten bonding jumpers using screw lugs on grounding bushings or conduit strut clamps, or the clamp pads on push-type

conduit fasteners. When screw lug connection to a conduit strut clamp is not possible, fasten the plain end of a bonding jumper wire by slipping the plain end under the conduit strut clamp pad; tighten the clamp screw firmly. Where appropriate, use zinc-plated external tooth lockwashers.

2. Wireway and Cable Tray: Fasten bonding jumpers using zinc-plated bolts, external tooth lockwashers, and nuts. Install protective cover, e.g., zinc-plated acorn nuts on any bolts extending into wireway or cable tray to prevent cable damage.
3. Ground Plates and Busbars: Fasten bonding jumpers using two-hole compression lugs. Use tin-plated copper or copper alloy bolts, external tooth lockwashers, and nuts.
4. Unistrut and Raised Floor Stringers: Fasten bonding jumpers using zinc-plated, self-drill screws and external tooth lockwashers.

3.7 COMMUNICATION ROOM GROUNDING

A. Telecommunications Ground Busbars:

1. Provide communications room telecommunications ground busbar hardware at 950 mm (18 inches) at locations indicated on the Drawings.
2. Connect the telecommunications room ground busbars to other room grounding busbars as indicated on the Grounding Riser diagram.

B. Telephone-Type Cable Rack Systems: aluminum pan installed on telephone-type cable rack serves as the primary ground conductor within the communications room. Make ground connections by installing the following bonding jumpers:

1. Install a 16 mm² (6 AWG) bonding between the telecommunications ground busbar and the nearest access to the aluminum pan installed on the cable rack.
2. Use 16 mm² (6 AWG) bonding jumpers across aluminum pan junctions.

C. Self-Supporting and Cabinet-Mounted Equipment Rack Ground Bars:

1. When ground bars are provided at the rear of lineup of bolted together equipment racks, bond the copper ground bars together using solid copper splice plates supplied by the ground bar manufacturer.
2. Bond together nonadjacent ground bars on equipment racks and cabinets with 16 mm² (6 AWG) insulated copper wire bonding jumpers attached at each end with compression-type connectors and mounting bolts.

3. Provide a 16 mm² (6 AWG) bonding jumper between the rack and/or cabinet ground busbar and the aluminum pan of an overhead cable tray or the raised floor stringer as appropriate.
- D. Backboards: Provide a screw lug-type terminal block or drilled and tapped copper strip near the top of backboards used for communications cross-connect systems. Connect backboard ground terminals to the aluminum pan in the telephone-type cable tray using an insulated 16 mm² (16 AWG) bonding jumper.
- E. Other Communication Room Ground Systems: Ground all metallic conduit, wireways, and other metallic equipment located away from equipment racks or cabinets to the cable tray pan or the telecommunications ground busbar, whichever is closer, using insulated 16 mm² (6 AWG) ground wire bonding jumpers.

3.8 COMMUNICATIONS CABLE GROUNDING

- A. Bond all metallic cable sheaths in multipair communications cables together at each splicing and/or terminating location to provide 100 percent metallic sheath continuity throughout the communications distribution system.
 1. At terminal points, install a cable shield bonding connector provide a screw stud connection for ground wire. Use a bonding jumper to connect the cable shield connector to an appropriate ground source like the rack or cabinet ground bar.
 2. Bond all metallic cable shields together within splice closures using cable shield bonding connectors or the splice case grounding and bonding accessories provided by the splice case manufacturer. When an external ground connection is provided as part of splice closure, connect to an approved ground source and all other metallic components and equipment at that location.

3.9 COMMUNICATIONS CABLE TRAY SYSTEMS:

- A. Bond the metallic structures of one cable tray in each tray run following the same path to provide 100 percent electrical continuity throughout this cable tray systems as follows:
 1. Splice plates provided by the cable tray manufacturer can be used for providing a ground bonding connection between cable tray sections when the resistance across a bolted connection is 10 milliohms or less. The Subcontractor shall verify this loss by

testing across one slice plate connection in the presence of the Contractor.

2. Install a 16 mm² (6 AWG) bonding jumper across each cable tray splice or junction where splice plates cannot be used.
3. When cable tray terminations to cable rack, install 16 mm² (6 AWG) bonding jumper between cable tray and cable rank pan.

3.10 COMMUNICATIONS RACEWAY GROUNDING

- A. Conduit: Use insulated 16 mm² (6 AWG) bonding jumpers to ground metallic conduit at each end and to bond at all intermediate metallic enclosures.
- B. Wireway: use insulated 16 mm² (6 AWG) bonding jumpers to ground or bond metallic wireway at each end at all intermediate metallic enclosures and across all section junctions.
- C. Cable Tray Systems: Use insulated 16 mm² (6 AWG) bonding jumpers to ground cable tray to column-mounted building ground plates (pads) at each end and approximately every 16 meters (50 feet).

3.11 GROUND RESISTANCE

- A. Grounding system resistance to ground shall not exceed 5 ohms. Make necessary modifications or additions to the grounding electrode system for compliance without additional cost to the Government. Final tests shall assure that this requirement is met.
- B. Resistance of the grounding electrode system shall be measured using a four-terminal fall-of-potential method as defined in IEEE 81. Ground resistance measurements shall be made before the electrical distribution system is energized and shall be made in normally dry conditions not less than 48 hours after the last rainfall. Resistance measurements of separate grounding electrode systems shall be made before the systems are bonded together below grade. The combined resistance of separate systems may be used to meet the required resistance, but the specified number of electrodes must still be provided.
- C. Services at power company interface points shall comply with the power company ground resistance requirements.
- D. Below-grade connections shall be visually inspected by the COTR prior to backfilling. The Contractor shall notify the COTR 24 hours before the connections are ready for inspection.

3.12 GROUND ROD INSTALLATION

- A. Drive each rod vertically in the earth, not less than 3000 mm (10 feet) in depth.
- B. Where permanently concealed ground connections are required, make the connections by the exothermic process to form solid metal joints. Make accessible ground connections with mechanical pressure type ground connectors.
- C. Where rock prevents the driving of vertical ground rods, install angled ground rods or grounding electrodes in horizontal trenches to achieve the specified resistance.

- - - E N D - - -

SECTION 27 05 33
RACEWAYS AND BOXES FOR COMMUNICATIONS SYSTEMS

PART 1 - GENERAL

1.1 DESCRIPTION

- A. This section specifies the furnishing, installation, and connection of conduit, fittings, and boxes to form complete, coordinated, raceway systems. Raceways are required for all communications cabling unless shown or specified otherwise.
- B. Definitions: The term conduit, as used in this specification, shall mean any or all of the raceway types specified.

1.2 RELATED WORK

- A. Sealing around penetrations to maintain the integrity of fire rated construction: Section 07 84 00, FIRESTOPPING.
- B. Sealing around conduit penetrations through the building envelope to prevent moisture migration into the building: Section 07 92 00, JOINT SEALANTS.
- C. Identification and painting of conduit and other devices: Section 09 91 00, PAINTING.
- D. General electrical requirements and items that is common to more than one section of Division 27: Section 27 05 11, REQUIREMENTS FOR COMMUNICATIONS INSTALLATIONS.
- E. Requirements for personnel safety and to provide a low impedance path for possible ground fault currents: Section 27 05 26, GROUNDING AND BONDING FOR COMMUNICATIONS SYSTEMS.

1.3 SUBMITTALS

In accordance with Section 01 33 23, SHOP DRAWINGS, PRODUCT DATA, AND SAMPLES, furnish the following:

- A. Shop Drawings:
 - 1. Size and location of panels and pull boxes
 - 2. Layout of required conduit penetrations through structural elements.
 - 3. The specific item proposed and its area of application shall be identified on the catalog cuts.
- B. Certification: Prior to final inspection, deliver to the COTR four copies of the certification that the material is in accordance with the drawings and specifications and has been properly installed.

1.4 APPLICABLE PUBLICATIONS

- A. Publications listed below (including amendments, addenda, revisions, supplements and errata) form a part of this specification to the extent

referenced. Publications are referenced in the text by the basic designation only.

B. National Fire Protection Association (NFPA):

70-05.....National Electrical Code (NEC)

C. Underwriters Laboratories, Inc. (UL):

1-03.....Flexible Metal Conduit

5-01.....Surface Metal Raceway and Fittings

6-03.....Rigid Metal Conduit

50-03.....Enclosures for Electrical Equipment

360-03.....Liquid-Tight Flexible Steel Conduit

467-01.....Grounding and Bonding Equipment

514A-01.....Metallic Outlet Boxes

514B-02.....Fittings for Cable and Conduit

514C-05.....Nonmetallic Outlet Boxes, Flush-Device Boxes and
Covers

651-02.....Schedule 40 and 80 Rigid PVC Conduit

651A-03.....Type EB and A Rigid PVC Conduit and HDPE Conduit

797-03.....Electrical Metallic Tubing

1242-00.....Intermediate Metal Conduit

D. National Electrical Manufacturers Association (NEMA):

TC-3-04.....PVC Fittings for Use with Rigid PVC Conduit and
Tubing

FB1-03.....Fittings, Cast Metal Boxes and Conduit Bodies
for Conduit, Electrical Metallic Tubing and
Cable

PART 2 - PRODUCTS

2.1 MATERIAL

A. Conduit Size: In accordance with the NEC, but not less than 19 mm (3/4 inch) unless otherwise shown. Where permitted by the NEC, 19 mm (3/4 inch) flexible conduit may be used for tap connections to recessed lighting fixtures.

B. Conduit:

1. Rigid galvanized steel: Shall Conform to UL 6, ANSI C80.1.

2. Rigid aluminum: Shall Conform to UL 6A, ANSI C80.5.

3. Rigid intermediate steel conduit (IMC): Shall Conform to UL 1242, ANSI C80.6.

4. Electrical metallic tubing (EMT): Shall Conform to UL 797, ANSI C80.3. Maximum size not to exceed 105 mm (4 inch) and shall be permitted only with cable rated 600 volts or less.

5. Flexible galvanized steel conduit: Shall Conform to UL 1.

6. Liquid-tight flexible metal conduit: Shall Conform to UL 360.
7. Direct burial plastic conduit: Shall conform to UL 651 and UL 651A, heavy wall PVC or high density polyethylene (PE).
8. Surface metal raceway: Shall Conform to UL 5.

C. Conduit Fittings:

1. Rigid steel and IMC conduit fittings:
 - a. Fittings shall meet the requirements of UL 514B and ANSI/ NEMA FB1.
 - a. Standard threaded couplings, locknuts, bushings, and elbows: Only steel or malleable iron materials are acceptable. Integral retractable type IMC couplings are also acceptable.
 - b. Locknuts: Bonding type with sharp edges for digging into the metal wall of an enclosure.
 - c. Bushings: Metallic insulating type, consisting of an insulating insert molded or locked into the metallic body of the fitting. Bushings made entirely of metal or nonmetallic material are not permitted.
 - d. Erickson (union-type) and set screw type couplings: Approved for use in concrete are permitted for use to complete a conduit run where conduit is installed in concrete. Use set screws of case hardened steel with hex head and cup point to firmly seat in conduit wall for positive ground. Tightening of set screws with pliers is prohibited.
 - e. Sealing fittings: Threaded cast iron type. Use continuous drain type sealing fittings to prevent passage of water vapor. In concealed work, install fittings in flush steel boxes with blank cover plates having the same finishes as that of other electrical plates in the room.
2. Rigid aluminum conduit fittings:
 - a. Standard threaded couplings, locknuts, bushings, and elbows: Malleable iron, steel or aluminum alloy materials; Zinc or cadmium plate iron or steel fittings. Aluminum fittings containing more than 0.4 percent copper are prohibited.
 - b. Locknuts and bushings: As specified for rigid steel and IMC conduit.
 - c. Set screw fittings: Not permitted for use with aluminum conduit.
3. Electrical metallic tubing fittings:
 - a. Fittings shall meet the requirements of UL 514B and ANSI/ NEMA FB1.
 - b. Only steel or malleable iron materials are acceptable.

- c. Couplings and connectors: Concrete tight and rain tight, with connectors having insulated throats. Use gland and ring compression type couplings and connectors for conduit sizes 50 mm (2 inches) and smaller. Use set screw type couplings with four set screws each for conduit sizes over 50 mm (2 inches). Use set screws of case-hardened steel with hex head and cup point to firmly seat in wall of conduit for positive grounding.
 - d. Indent type connectors or couplings are prohibited.
 - e. Die-cast or pressure-cast zinc-alloy fittings or fittings made of "pot metal" are prohibited.
4. Flexible steel conduit fittings:
- a. Conform to UL 514B. Only steel or malleable iron materials are acceptable.
 - b. Clamp type, with insulated throat.
5. Liquid-tight flexible metal conduit fittings:
- a. Fittings shall meet the requirements of UL 514B and ANSI/ NEMA FB1.
 - b. Only steel or malleable iron materials are acceptable.
 - c. Fittings must incorporate a threaded grounding cone, a steel or plastic compression ring, and a gland for tightening. Connectors shall have insulated throats.
6. Direct burial plastic conduit fittings:
- a. Fittings shall meet the requirements of UL 514C and NEMA TC3.
 - b. As recommended by the conduit manufacturer.
7. Surface metal raceway fittings: As recommended by the raceway manufacturer.
8. Expansion and deflection couplings:
- a. Conform to UL 467 and UL 514B.
 - b. Accommodate, 19 mm (0.75 inch) deflection, expansion, or contraction in any direction, and allow 30 degree angular deflections.
 - c. Include internal flexible metal braid sized to guarantee conduit ground continuity and fault currents in accordance with UL 467, and the NEC code tables for ground conductors.
 - d. Jacket: Flexible, corrosion-resistant, watertight, moisture and heat resistant molded rubber material with stainless steel jacket clamps.
- D. Conduit Supports:
- 1. Parts and hardware: Zinc-coat or provide equivalent corrosion protection.

2. Individual Conduit Hangers: Designed for the purpose, having a pre-assembled closure bolt and nut, and provisions for receiving a hanger rod.
 3. Multiple conduit (trapeze) hangers: Not less than 38 mm by 38 mm (1-1/2 by 1-1/2 inch), 12 gage steel, cold formed, lipped channels; with not less than 9 mm (3/8 inch) diameter steel hanger rods.
 4. Solid Masonry and Concrete Anchors: Self-drilling expansion shields, or machine bolt expansion.
- E. Outlet, Junction, and Pull Boxes:
1. UL-50 and UL-514A.
 2. Cast metal where required by the NEC or shown, and equipped with rustproof boxes.
 3. Sheet metal boxes: Galvanized steel, except where otherwise shown.
 4. Flush mounted wall or ceiling boxes shall be installed with raised covers so that front face of raised cover is flush with the wall. Surface mounted wall or ceiling boxes shall be installed with surface style flat or raised covers.
- F. Wireways: Equip with hinged covers, except where removable covers are shown.
- G. Warning Tape: Standard, 4-Mil polyethylene 76 mm (3 inch) wide tape detectable type, red with black letters, and imprinted with "CAUTION BURIED COMMUNICATIONS CABLE BELOW".

PART 3 - EXECUTION

3.1 PENETRATIONS

- A. Cutting or Holes:
1. Locate holes in advance where they are proposed in the structural sections such as ribs or beams. Obtain the approval of the COTR prior to drilling through structural sections.
 2. Cut holes through concrete and masonry in new and existing structures with a diamond core drill or concrete saw. Pneumatic hammer, impact electric, hand or manual hammer type drills are not allowed, except where permitted by the COTR as required by limited working space.
- B. Fire Stop: Where conduits, wireways, and other communications raceways pass through fire partitions, fire walls, smoke partitions, or floors, install a fire stop that provides an effective barrier against the spread of fire, smoke and gases as specified in Section 07 84 00, FIRESTOPPING, with rock wool fiber or silicone foam sealant only. Completely fill and seal clearances between raceways and openings with the fire stop material.

C. Waterproofing: At floor, exterior wall, and roof conduit penetrations, completely seal clearances around the conduit and make watertight as specified in Section 07 92 00, JOINT SEALANTS.

3.2 INSTALLATION, GENERAL

A. Install conduit as follows:

1. In complete runs before pulling in cables or wires.
2. Flattened, dented, or deformed conduit is not permitted. Remove and replace the damaged conduits with new undamaged material.
3. Assure conduit installation does not encroach into the ceiling height head room, walkways, or doorways.
4. Cut square with a hacksaw, ream, remove burrs, and draw up tight.
5. Mechanically continuous.
6. Independently support conduit at 8'0" on center. Do not use other supports i.e., (suspended ceilings, suspended ceiling supporting members, lighting fixtures, conduits, mechanical piping, or mechanical ducts).
7. Support within 300 mm (1 foot) of changes of direction, and within 300 mm (1 foot) of each enclosure to which connected.
8. Close ends of empty conduit with plugs or caps at the rough-in stage to prevent entry of debris, until wires are pulled in.
9. Conduit installations under fume and vent hoods are prohibited.
10. Secure conduits to cabinets, junction boxes, pull boxes and outlet boxes with bonding type locknuts. For rigid and IMC conduit installations, provide a locknut on the inside of the enclosure, made up wrench tight. Do not make conduit connections to junction box covers.
11. Flashing of penetrations of the roof membrane is specified in Section 07 60 00, FLASHING AND SHEET METAL.
12. Do not use aluminum conduits in wet locations.
13. Unless otherwise indicated on the drawings or specified herein, all conduits shall be installed concealed within finished walls, floors and ceilings.

B. Conduit Bends:

1. Make bends with standard conduit bending machines.
2. Conduit hickey may be used for slight offsets, and for straightening stubbed out conduits.
3. Bending of conduits with a pipe tee or vise is prohibited.

C. Layout and Homeruns:

2. Deviations: Make only where necessary to avoid interferences and only after drawings showing the proposed deviations have been submitted approved by the COTR.

3.3 CONCEALED WORK INSTALLATION

A. In Concrete:

1. Conduit: Rigid steel, IMC or EMT. Do not install EMT in concrete slabs that are in contact with soil, gravel or vapor barriers.
2. Align and run conduit in direct lines.
3. Install conduit through concrete beams only when the following occurs:
 - a. Where shown on the structural drawings.
 - b. As approved by the COTR prior to construction, and after submittal of drawing showing location, size, and position of each penetration.
4. Installation of conduit in concrete that is less than 75 mm (3 inches) thick is prohibited.
 - a. Conduit outside diameter larger than 1/3 of the slab thickness is prohibited.
 - b. Space between conduits in slabs: Approximately six conduit diameters apart, except one conduit diameter at conduit crossings.
 - c. Install conduits approximately in the center of the slab so that there will be a minimum of 19 mm (3/4 inch) of concrete around the conduits.
5. Make couplings and connections watertight. Use thread compounds that are UL approved conductive type to insure low resistance ground continuity through the conduits. Tightening set screws with pliers is prohibited.

B. Furred or Suspended Ceilings and in Walls:

1. Conduit for conductors above 600 volts:
 - a. Rigid steel or rigid aluminum.
 - b. Aluminum conduit mixed indiscriminately with other types in the same system is prohibited.
2. Conduit for conductors 600 volts and below:
 - a. Rigid steel, IMC, rigid aluminum, or EMT. Different type conduits mixed indiscriminately in the same system is prohibited.
3. Align and run conduit parallel or perpendicular to the building lines.
4. Connect recessed lighting fixtures to conduit runs with maximum 1800 mm (six feet) of flexible metal conduit extending from a junction box to the fixture.

5. Tightening set screws with pliers is prohibited.

3.4 EXPOSED WORK INSTALLATION

- A. Unless otherwise indicated on the drawings, exposed conduit is only permitted in mechanical and electrical rooms.
- B. Conduit for conductors above 600 volts:
 - 1. Rigid steel or rigid aluminum.
 - 2. Aluminum conduit mixed indiscriminately with other types in the same system is prohibited.
- C. Conduit for Conductors 600 volts and below:
 - 1. Rigid steel, IMC, rigid aluminum, or EMT. Different type of conduits mixed indiscriminately in the system is prohibited.
- D. Align and run conduit parallel or perpendicular to the building lines.
- E. Install horizontal runs close to the ceiling or beams and secure with conduit straps.
- F. Support horizontal or vertical runs at not over 2400 mm (eight foot) intervals.
- G. Surface metal raceways: Use only where shown.
- H. Painting:
 - 1. Paint exposed conduit as specified in Section 09 91 00, PAINTING.
 - 2. Paint all conduits containing cables rated over 600 volts safety orange. Refer to Section 09 91 00, PAINTING for preparation, paint type, and exact color. In addition, paint legends, using 50 mm (two inch) high black numerals and letters, showing the cable voltage rating. Provide legends where conduits pass through walls and floors and at maximum 6000 mm (20 foot) intervals in between.

3.5 EXPANSION JOINTS

- A. Conduits 75 mm (3 inches) and larger, that are secured to the building structure on opposite sides of a building expansion joint, require expansion and deflection couplings. Install the couplings in accordance with the manufacturer's recommendations.
- B. Provide conduits smaller than 75 mm (3 inches) with junction boxes on both sides of the expansion joint. Connect conduits to junction boxes with sufficient slack of flexible conduit to produce 125 mm (5 inch) vertical drop midway between the ends. Flexible conduit shall have a copper green ground bonding jumper installed. In lieu of this flexible conduit, expansion and deflection couplings as specified above for 375 mm (15 inches) and larger conduits are acceptable.
- C. Install expansion and deflection couplings where shown.

3.6 CONDUIT SUPPORTS, INSTALLATION

- A. Safe working load shall not exceed 1/4 of proof test load of fastening devices.
- B. Use pipe straps or individual conduit hangers for supporting individual conduits. Maximum distance between supports is 2.5 m (8 foot) on center.
- C. Support multiple conduit runs with trapeze hangers. Use trapeze hangers that are designed to support a load equal to or greater than the sum of the weights of the conduits, wires, hanger itself, and 90 kg (200 pounds). Attach each conduit with U-bolts or other approved fasteners.
- D. Support conduit independently of junction boxes, pull boxes, fixtures, suspended ceiling T-bars, angle supports, and similar items.
- E. Fasteners and Supports in Solid Masonry and Concrete:
 - 1. New Construction: Use steel or malleable iron concrete inserts set in place prior to placing the concrete.
 - 2. Existing Construction:
 - a. Steel expansion anchors not less than 6 mm (1/4 inch) bolt size and not less than 28 mm (1-1/8 inch) embedment.
 - b. Power set fasteners not less than 6 mm (1/4 inch) diameter with depth of penetration not less than 75 mm (3 inches).
 - c. Use vibration and shock resistant anchors and fasteners for attaching to concrete ceilings.
- F. Hollow Masonry: Toggle bolts are permitted.
- G. Bolts supported only by plaster or gypsum wallboard are not acceptable.
- H. Metal Structures: Use machine screw fasteners or other devices specifically designed and approved for the application.
- I. Attachment by wood plugs, rawl plug, plastic, lead or soft metal anchors, or wood blocking and bolts supported only by plaster is prohibited.
- J. Chain, wire, or perforated strap shall not be used to support or fasten conduit.
- K. Spring steel type supports or fasteners are prohibited for all uses except: Horizontal and vertical supports/fasteners within walls.
- L. Vertical Supports: Vertical conduit runs shall have riser clamps and supports in accordance with the NEC and as shown. Provide supports for cable and wire with fittings that include internal wedges and retaining collars.

3.7 BOX INSTALLATION

- A. Boxes for Concealed Conduits:
 - 1. Flush mounted.

2. Provide raised covers for boxes to suit the wall or ceiling, construction and finish.
- B. In addition to boxes shown, install additional boxes where needed to prevent damage to cables and wires during pulling in operations.
- C. Remove only knockouts as required and plug unused openings. Use threaded plugs for cast metal boxes and snap-in metal covers for sheet metal boxes.
- D. Stencil or install phenolic nameplates on covers of the boxes identified on riser diagrams; for example "SIG-FA JB No. 1".

3.11 COMMUNICATION SYSTEM CONDUIT

- A. Install the communication raceway system as shown on drawings.
- B. Minimum conduit size of 19 mm (3/4 inch), but not less than the size shown on the drawings.
- C. All conduit ends shall be equipped with insulated bushings.
- D. All 100 mm (four inch) conduits within buildings shall include pull boxes after every two 90 degree bends. Size boxes per the NEC.
- E. Vertical conduits/sleeves through closets floors shall terminate not less than 75 mm (3 inches) below the floor and not less than 75 mm (3 inches) below the ceiling of the floor below.
- F. Terminate conduit runs to/from a backboard in a closet or interstitial space at the top or bottom of the backboard. Conduits shall enter communication closets next to the wall and be flush with the backboard.
- G. Where drilling is necessary for vertical conduits, locate holes so as not to affect structural sections such as ribs or beams.
- H. All empty conduits located in communication closets or on backboards shall be sealed with a standard non-hardening duct seal compound to prevent the entrance of moisture and gases and to meet fire resistance requirements.
- I. Conduit runs shall contain no more than four quarter turns (90 degree bends) between pull boxes/backboards. Minimum radius of communication conduit bends shall be as follows (special long radius):

Sizes of Conduit Trade Size	Radius of Conduit Bends mm, Inches
3/4	150 (6)
1	230 (9)
1-1/4	350 (14)
1-1/2	430 (17)
2	525 (21)
2-1/2	635 (25)
3	775 (31)
3-1/2	900 (36)
4	1125 (45)

- J. Furnish and install 19 mm (3/4 inch) thick fire retardant plywood specified in Section 06 10 00, ROUGH CARPENTRY on the wall of communication closets where shown on drawings . Mount the plywood with the bottom edge 300 mm (one foot) above the finished floor.
- K. Furnish and pull wire in all empty conduits. (Sleeves through floor are exceptions).

- - - E N D - - -

**SECTION 27 10 00
STRUCTURED CABLING**

PART 1 - GENERAL

1.1 DESCRIPTION

- A. This section specifies the furnishing, installation, and connection of the structured cabling system to provide a comprehensive telecommunications infrastructure.

1.2 RELATED WORK

- A. Sealing around penetrations to maintain the integrity of time rated construction: Section 07 84 00, FIRESTOPPING.
- B. General electrical requirements that are common to more than one section in Division 27: Section 27 05 11, REQUIREMENTS FOR COMMUNICATIONS INSTALLATIONS.
- C. Conduits for cables and wiring: Section 27 05 33, RACEWAYS AND BOXES FOR COMMUNICATIONS SYSTEMS.
- D. Requirements for personnel safety and to provide a low impedance path for possible ground fault currents: Section 27 05 26, GROUNDING AND BONDING FOR COMMUNICATIONS SYSTEMS.

1.3 SUBMITTALS

- A. In accordance with Section 01 33 23, SHOP DRAWINGS, PRODUCT DATA, AND SAMPLES, furnish the following:
 - 1. Manufacturer's Literature and Data: Showing each cable type and rating.
 - 2. Certificates: Two weeks prior to final inspection, deliver to the COTR four copies of the certification that the material is in accordance with the drawings and specifications and has been properly installed.

1.4 APPLICABLE PUBLICATIONS

- A. Publications listed below (including amendments, addenda, revisions, supplements and errata) form a part of this specification to the extent referenced. Publications are reference in the text by the basic designation only.
- B. American Society of Testing Material (ASTM):
 - D2301-04.....Standard Specification for Vinyl Chloride Plastic Pressure Sensitive Electrical Insulating Tape
- C. Federal Specifications (Fed. Spec.):
 - A-A-59544-00.....Cable and Wire, Electrical (Power, Fixed Installation)

D. National Fire Protection Association (NFPA):

70-05.....National Electrical Code (NEC)

E. Underwriters Laboratories, Inc. (UL):

44-02.....Thermoset-Insulated Wires and Cables

83-03.....Thermoplastic-Insulated Wires and Cables

467-01.....Electrical Grounding and Bonding Equipment

486A-01.....Wire Connectors and Soldering Lugs for Use with
Copper Conductors

486C-02.....Splicing Wire Connectors

486D-02.....Insulated Wire Connector Systems for Underground
Use or in Damp or Wet Locations

486E-00.....Equipment Wiring Terminals for Use with Aluminum
and/or Copper Conductors

493-01.....Thermoplastic-Insulated Underground Feeder and
Branch Circuit Cable

514B-02.....Fittings for Cable and Conduit

1479-03.....Fire Tests of Through-Penetration Fire Stops

PART 2 - PRODUCTS

2.1 CONTROL WIRING

- A. Unless otherwise specified in other sections of these specifications, control wiring shall be as specified for power and lighting wiring, except the minimum size shall be not less than No. 14 AWG.
- B. Control wiring shall be large enough so that the voltage drop under inrush conditions does not adversely affect operation of the controls.

2.2 COMMUNICATION AND SIGNAL WIRING

- A. Shall conform to the recommendations of the manufacturers of the communication and signal systems; however, not less than what is shown.
- B. Wiring shown is for typical systems. Provide wiring as required for the systems being furnished.
- C. Multi-conductor cables shall have the conductors color coded.

2.3 WIRE LUBRICATING COMPOUND

- A. Suitable for the wire insulation and conduit it is used with, and shall not harden or become adhesive.
- B. Shall not be used on wire for isolated type electrical power systems.

2.4 FIREPROOFING TAPE

- A. The tape shall consist of a flexible, conformable fabric of organic composition coated one side with flame-retardant elastomer.
- B. The tape shall be self-extinguishing and shall not support combustion. It shall be arc-proof and fireproof.

- C. The tape shall not deteriorate when subjected to water, gases, salt water, sewage, or fungus and be resistant to sunlight and ultraviolet light.
- D. The finished application shall withstand a 200-ampere arc for not less than 30 seconds.
- E. Securing tape: Glass cloth electrical tape not less than 0.18 mm (7 mils) thick, and 19 mm (3/4 inch) wide.

PART 3 - EXECUTION

3.1 INSTALLATION, GENERAL

- A. Install all wiring in raceway systems.
- B. Seal cable and wire entering a building from underground, between the wire and conduit where the cable exits the conduit, with a non-hardening approved compound.
- C. Wire Pulling:
 - 1. Provide installation equipment that will prevent the cutting or abrasion of insulation during pulling of cables.
 - 2. Use ropes made of nonmetallic material for pulling feeders.
 - 3. Attach pulling lines for feeders by means of either woven basket grips or pulling eyes attached directly to the conductors, as approved by the COTR.
 - 4. Pull in multiple cables together in a single conduit.

3.2 INSTALLATION IN MANHOLES

- A. Install and support cables in manholes on the steel racks with porcelain or equal insulators. Train the cables around the manhole walls, but do not bend to a radius less than six times the overall cable diameter.

3.3 CONTROL, COMMUNICATION AND SIGNAL WIRING INSTALLATION

- A. Unless otherwise specified in other sections, install wiring and connect to equipment/devices to perform the required functions as shown and specified.
- B. Except where otherwise required, install a separate power supply circuit for each system so that malfunctions in any system will not affect other systems.
- C. Where separate power supply circuits are not shown, connect the systems to the nearest panelboards of suitable voltages, which are intended to supply such systems and have suitable spare circuit breakers or space for installation.
- D. Install a red warning indicator on the handle of the branch circuit breaker for the power supply circuit for each system to prevent accidental de-energizing of the systems.

- E. System voltages shall be 120 volts or lower where shown on the drawings or as required by the NEC.

3.4 CONTROL, COMMUNICATION AND SIGNAL SYSTEM IDENTIFICATION

- A. Install a permanent wire marker on each wire at each termination.
- B. Identifying numbers and letters on the wire markers shall correspond to those on the wiring diagrams used for installing the systems.
- C. Wire markers shall retain their markings after cleaning.
- D. In each manhole and handhole, install embossed brass tags to identify the system served and function.

3.5 EXISTING WIRING

Unless specifically indicated on the plans, existing wiring shall not be reused for the new installation. Only wiring that conforms to the specifications and applicable codes may be reused. If existing wiring does not meet these requirements, existing wiring may not be reused and new wires shall be installed.

- - - E N D - - -

SECTION 27 15 00
COMMUNICATIONS HORIZONTAL CABLING

PART 1 - GENERAL

1.1 DESCRIPTION

- A. This Section specifies the furnishing, installing, certification, testing, and guaranty of a complete and operating Voice and Digital Cable Distribution System (here-in-after referred to as "*the System*"), and associated equipment and hardware to be installed in the VA Medical Center here-in-after referred to as "*the Facility*". The System shall include, but not be limited to: equipment cabinets, interface enclosures, and relay racks; necessary combiners, traps, and filters; and necessary passive devices such as: splitters, couplers, cable "patch", "punch down", and cross-connector blocks or devices, voice and data distribution sub-systems, and associated hardware. The System shall additionally include, but not be limited to: telecommunication closets (TC); telecommunications outlets (TCO); copper and fiber optic , and analog radio frequency (RF) systems coaxial distribution cables, connectors, "patch" cables, and/or "break out" devices.
- B. The System shall be delivered free of engineering, manufacturing, installation, and functional defects. It shall be designed, engineered and installed for ease of operation, maintenance, and testing.
- C. The term "provide", as used herein, shall be defined as: designed, engineered, furnished, installed, certified, and tested, by the Contractor.
- D. The Voice and Digital and Analog Telecommunication Distribution Cable Equipment and System provides the media which voice and data information travels over and connects to the Telephone System which is defined as an Emergency Critical Care Communication System by the National Fire Protection Association (NFPA). Therefore, since the System connects to or extends the telephone system, the System's installation and operation shall adhere to all appropriate National, Government, and/or Local Life Safety and/or Support Codes, which ever are the more stringent for this Facility. At a minimum , the System shall be installed according to NFPA, Section 70, National Electrical Code (NEC), Article 517 and Chapter 7; NFPA, Section 99, Health Care Facilities, Chapter 3-4; NFPA, Section 101, Life Safety Code, Chapters 7, 12, and/or 13; Joint Commission on Accreditation of Health Care

Organization (JCAHCO), Manual for Health Care Facilities, all necessary Life Safety and/or Support guidelines; this specification; and the original equipment manufacturer's (OEM) suggested installation design, recommendations, and instructions. The OEM and Contractor shall ensure that all management, sales, engineering, and installation personnel have read and understand the requirements of this specification before the System is designed, engineered, delivered, and provided.

E. The VA Project Manager (PM) and/or if delegated, COTR are the approving authorities for all contractual and mechanical changes to the System. The Contractor is cautioned to obtain in writing, all approvals for system changes relating to the published contract specifications and drawings, from the PM and/or the COTR before proceeding with the change.

F. System Performance:

1. At a minimum, the System shall be able to support the following voice and data and analog RF operations for Category 6 Certified Telecommunication Service:

a. Provide the following interchange (or interface) capabilities:

- 1) Basic Rate (BRI).
- 2) Primary Rate (PRI).

2. At a minimum the System shall support the following operating parameters:

a. EPBX connection:

- 1) System speed: 1.0 gBps per second, minimum.
- 2) Impedance: 600 Ohms.
- 3) Cross Modulation: -60 deci-Bel (dB).
- 4) Hum Modulation: -55 dB.
- 5) System data error: 10 to the -10 Bps, minimum.
- 6) Loss: Measured at the frame output with reference Zero (0) deciBel measured (dBm) at 1,000 Hertz (Hz) applied to the frame input.
 - a) Trunk to station: 1.5 dB, maximum.
 - b) Station to station: 3.0 dB, maximum.
 - c) Internal switch crosstalk: -60 dB when a signal of + 10 deciBel measured (dBm), 500-2,500 Hz range is applied to the primary path.

- d) Idle channel noise: 25 dBm "C" or 3.0 dBm "O" above reference (terminated) ground noise, whichever is greater.
- e) Traffic Grade of Service for Voice and Data:
 - (1) A minimum grade of service of P-01 with an average traffic load of 7.0 CCS per station per hour and a traffic overload in the data circuits will not interfere with, or degrade, the voice service.
 - (2) Average CCS per voice station: The average CCS capacity per voice station shall be maintained at 7.0 CCS when the EPBX is expanded up to the projected maximum growth as stated herein.
- b. Telecommunications Outlet (TCO):
 - 1) Voice:
 - a) Isolation (outlet-outlet): 24 dB.
 - b) Impedance: 600 Ohms, balanced (BAL).
 - c) Signal Level: 0 deciBel per mili-Volt (dBmV) \pm 0.1 dBmV.
 - d) System speed: 100 mBps, minimum.
 - e) System data error: 10 to the -6 Bps, minimum.
 - 2) Data:
 - a) Isolation (outlet-outlet): 24 dB.
 - b) Impedance: 600 Ohms, BAL.
 - c) Signal Level: 0 dBmV \pm 0.1 dBmV.
 - d) System speed: 120 mBps, minimum.
 - e) System data error: 10 to the -8 Bps, minimum.
 - 3) Fiber optic:
 - a) Isolation (outlet-outlet): 36 dB.
 - b) Signal Level: 0 dBmV \pm 0.1 dBmV.
 - c) System speed: 540 mBps, minimum.
 - d) System data error: 10 to the -6 bps, minimum.
 - 4) Analog RF Service:
 - a) Broadcast or "off air" RF (or television) analog service is considered to be at RF (below 900 mHz in frequency bandwidth). Usually a RF television circuits require a single coaxial cable plant from the headend to each TC location.
 - b) Isolation (outlet-outlet): 14 dB.
 - c) Impedance: 75 Ohms, Unbalanced (UNBAL).
 - d) Signal Level: 10 dBmV \pm 5.0 dBmV.
 - e) Bandwidth: 6.0 mHz per channel, fully loaded.

- 5) Closed Circuit Analog Video Service: Analog video service is considered to be at baseband (below 100 mHz in frequency bandwidth). An analog video circuit requires a separate analog video from the audio connector. The following minimum operating parameters shall be capable over each installed analog video circuit:

Impedance	75 Ohm, unbalanced
Output Level	1.0 V peak to peak (P-P), for 87.5% depth of Modulation (Mod)
Diff Gain	±1 dB at 87.5% Mod
Diff Phase	±1.5 at 87.5% Mod
Signal to Noise (S/N) ratio	44 dB, minimum
Hum Modulation	-55 dB
Return Loss	-14 dB (or 1.5 Voltage Standing Wave Ratio [VSWR]), maximum
Isolation (outlet-outlet)	24 DB, MINIMUM
Bandwidth	6.0 mHz per channel, fully loaded, minimum

1.2 RELATED WORK

- A. Specification Section 01 33 23, SHOP DRAWINGS, PRODUCT DATA, AND SAMPLES.
- B. Specification Section 27 05 11, REQUIREMENTS FOR COMMUNICATIONS INSTALLATIONS.
- C. Specification Section 27 05 33, RACEWAYS AND BOXES FOR COMMUNICATIONS SYSTEMS.
- D. Specification Section 27 10 00, STRUCTURED CABLING.
- E. Specification Section 26 27 26, WIRING DEVICES.
- F. Specification Section 27 05 26, GROUNDING AND BONDING FOR COMMUNICATIONS SYSTEMS.
- G. Specification Section 26 41 00, FACILITY LIGHTNING PROTECTION.
- H. Specification Section 27 31 31, VOICE COMMUNICATIONS SWITCHING AND ROUTING EQUIPMENT - EXTENSION.
- I. Specification Section 27 51 16, PUBLIC ADDRESS AND MASS NOTIFICATION SYSTEMS.

M. Specification Section 27 41 31, MASTER ANTENNA TV EQUIPMENT AND SYSTEMS.

N. H-088-C3 VA HANDBOOK DESIGN FOR TELEPHONE SYSTEMS

1.3 APPLICABLE PUBLICATIONS

A. The publications listed below form a part of this specification to the extent referenced. The publications are referenced in text by basic designation only. Except for a specific date given the issue in effect (including amendments, addenda, revisions, supplements, and errata) on the date the system's submittal is technically approved by VA, shall be enforced.

B. National Fire Protection Association (NFPA):

70	NATIONAL ELECTRICAL CODE (NEC)
75	Protection of Electronic Computer/Data Processing Equipment
77	Recommended Practice on Static Electricity
	Standard for Health Care Facilities
101	Life Safety Code
1221	Emergency Services Communication Systems

C. Underwriters Laboratories, Inc. (UL):

65	Wired Cabinets
96	Lightning Protection Components
96A	INSTALLATION REQUIREMENTS FOR LIGHTNING PROTECTION SYSTEMS
467	Grounding and Bonding Equipment
497/497A/497B	PROTECTORS FOR PAIRED CONDUCTORS/ COMMUNICATIONS CIRCUITS/DATA COMMUNICATIONS AND FIRE ALARM CIRCUITS
884	Underfloor Raceways and Fittings

D. ANSI/EIA/TIA Publications:

568B	Commercial Building Telecommunications Wiring Standard
569B	Commercial Building Standard for Telecommunications Pathways and Spaces
606A	ADMINISTRATION STANDARD FOR THE TELECOMMUNICATIONS INFRASTRUCTURE OF COMMERCIAL BUILDINGS

607A	Grounding and Bonding Requirements for Telecommunications in Commercial Buildings
758	Grounding and Bonding Requirements for Telecommunications in Commercial Buildings

- E. Lucent Technologies: Document 900-200-318 "Outside Plant Engineering Handbook".
- F. International Telecommunication Union - Telecommunication Standardization Sector (ITU-T).
- G. Federal Information Processing Standards (FIPS) Publications.
- H. Federal Communications Commission (FCC) Publications: Standards for telephone equipment and systems.
- I. United States Air Force: Technical Order 33K-1-100 Test Measurement and Diagnostic Equipment (TMDE) Interval Reference Guide.
- J. Joint Commission on Accreditation of Health Care Organization (JCAHO): Comprehensive Accreditation Manual for Hospitals.
- K. National and/or Government Life Safety Code(s): The more stringent of each listed code.

1.4 QUALITY ASSURANCE

- A. The authorized representative of the OEM, shall be responsible for the design, satisfactory total operation of the System, and its certification.
- B. The OEM shall meet the minimum requirements identified in Paragraph 2.1.A. Additionally, the Contractor shall have had experience with three or more installations of systems of comparable size and complexity with regards to coordinating, engineering, testing, certifying, supervising, training, and documentation. Identification of these installations shall be provided as a part of the submittal as identified in Paragraph 1.5.
- C. The System Contractor shall submit certified documentation that they have been an authorized distributor and service organization for the OEM for a minimum of three (3) years. The System Contractor shall be authorized by the OEM to certify and warranty the installed equipment. In addition, the OEM and System Contractor shall accept complete responsibility for the design, installation, certification, operation, and physical support for the System. This documentation, along with the

System Contractor and OEM certification must be provided in writing as part of the Contractor's Technical Submittal.

- D. All equipment, cabling, terminating hardware, TCOs, and patch cords shall be sourced from the certifying OEM or at the OEM's direction, and support the System design, the OEM's quality control and validity of the OEM's warranty.
- E. The Contractor's Telecommunications Technicians assigned to the System shall be fully trained, qualified, and certified by the OEM on the engineering, installation, and testing of the System. The Contractor shall provide formal written evidence of current OEM certification(s) for the installer(s) as a part of the submittal or to the COTR before being allowed to commence work on the System.

1.5 SUBMITTALS

- A. Provide submittals in accordance with Specification Section 01 33 23, SHOP DRAWINGS, PRODUCT DATA, AND SAMPLES. The COTR shall retain one copy for review and approval.
 - 1. If the submittal is approved the COTR shall retain one copy for Official Records and return three (3) copies to the Contractor.
 - 2. If the submittal is disapproved, three (3) copies will be returned to the Contractor with a written explanation attached that indicates the areas the submittal deviated from the System specifications. The COTR shall retain one copy for Official Records.
- B. Environmental Requirements: Technical submittals shall confirm the environmental specifications for physical TC areas occupied by the System. These environmental specifications shall identify the requirements for initial and expanded system configurations for:
 - 1. Floor loading for batteries and cabinets.
 - 2. Minimum floor space and ceiling heights.
 - 3. Minimum size of doors for equipment passage.
 - 4. Power requirements: The Contractor shall provide the specific voltage, amperage, phases, and quantities of circuits required.
 - 5. Air conditioning, heating, and humidity requirements. The Contractor shall identify the ambient temperature and relative humidity operating ranges required preventing equipment damage.
 - 6. Air conditioning requirements (expressed in BTU per hour, based on adequate dissipation of generated heat to maintain required room and equipment standards).

7. Proposed floor plan, based on the expanded system configuration of the bidder's proposed EPBX for this FACILITY.
 8. Conduit size requirement (between main TC, computer, and console rooms).
 9. Main backbone, trunk line, riser, and horizontal cable pathways, cable duct, and conduit requirements between each MTC, TC, and TCO.
- C. Documents: The submittal shall be separated into sections for each subsystem and shall contain the following:
1. Title page to include:
 - a. VA Medical Center.
 - b. Contractor's name, address, and telephone (including FAX) numbers.
 - c. Date of Submittal.
 - d. VA Project No.
 2. List containing a minimum of three locations of installations of similar size and complexity as identified herein. These locations shall contain the following:
 - a. Installation Location and Name.
 - b. Owner's or User's name, address, and telephone (including FAX) numbers.
 - c. Date of Project Start and Date of Final Acceptance by Owner.
 - d. System Project Number.
 - e. Brief (three paragraphs minimum) description of each system's function, operation, and installation.
 3. Narrative Description of the system.
 4. A List of the equipment to be furnished. The quantity, make, and model number of each item is required. The following is the minimum equipment required by the system:

QUANTITY	UNIT
Refer to Drawings	Cabinet Assembly(s)
Refer to Drawings	Environmental Cabinet
Refer to Drawings	Distribution/Interface Cabinet
Refer to Drawings	Equipment (Radio Relay) Rack
Refer to Drawings	Cross Connection (CCS) Systems
Refer to Drawings	Audio Alarm Panel
Refer to Drawings	TROUBLE ANNUNCIATOR PANEL

Refer to Drawings	Lightning Protection System
Refer to Drawings	Wire Management System/Equipment
Refer to Drawings	Telecommunications Outlets (TCO)
Refer to Drawings	Distribution Cables
Refer to Drawings	TCO Connection Cables
Refer to Drawings	System Connectors
Refer to Drawings	Terminators
Refer to Drawings	Distribution Frames
Refer to Drawings	Telecommunications Closets (TC)
Refer to Drawings	Environmental Requirements
1 ea.	Installation Kit
Refer to Drawings	Separate List Containing Each Equipment Spare(s)

5. Pictorial layouts of each MTC, IMTC, and RTCs; MCCS, IMCCS, VCCS, and HCCS termination cabinet(s), each distribution cabinet layout drawing, and TCO as each is expected to be installed and configured.
 6. Equipment technical literature detailing the electrical and technical characteristics of each item of equipment to be furnished.
 7. Engineering drawings of the System, showing calculated signal levels at the EPBX output, each input and output distribution point, proposed TCO values, and signal level at each TCO multipin, fiberoptic, and coaxial cable jack.
 8. List of test equipment as per paragraph 1.5.D. below.
 9. Letter certifying that the Contractor understands the requirements of the SAMPLES Paragraph 1.5.E.
 10. Letter certifying that the Contractor understands the requirements of Section 3.2 concerning acceptance tests.
- D. Test Equipment List:
1. The Contractor is responsible for furnishing all test equipment required to test the system in accordance with the parameters specified. Unless otherwise stated, the test equipment shall not be considered part of the system. The Contractor shall furnish test equipment of accuracy better than the parameters to be tested.
 2. The test equipment furnished by the Contractor shall have a calibration tag of an acceptable calibration service dated not more than 12 months prior to the test. As part of the submittal, a test

equipment list shall be furnished that includes the make and model number of the following type of equipment as a minimum:

- a. Spectrum Analyzer.
 - b. Signal Level Meter.
 - c. Volt-Ohm Meter.
 - d. Time Domain Reflectometer (TDR) with strip chart recorder (Data and Optical Measuring).
 - e. Bit Error Test Set (BERT).
 - f. Camera with a minimum of 60 pictures to that will develop immediately to include appropriate test equipment adapters. A video camera in VHS format is an acceptable alternate.
 - g. Video Waveform Monitor.
 - h. Video Vector Scope.
 - i. Color Video Monitor with audio capability.
 - j. 100 mHz Oscilloscope with video adapters.
- E. Samples: A sample of each of the following items shall be furnished to the COTR for approval prior to installation.
1. TCO Wall Outlet Box 4" x 4"x 2.5" with:
 - a. One each telephone (or voice) rj45 jack installed.
 - b. Two each multi pin data rj45 jacks installed.
 - c. Cover Plate installed.
 - d. Fiber optic ST jack(s) installed.
 2. Data CCS patch panel, punch block or connection device with RJ45 connectors installed.
 3. Telephone CCS system with IDC and/or RJ45 connectors and cable terminal equipment installed.
 4. Fiber optic CCS patch panel or breakout box with cable management equipment and "ST" connectors installed.
 5. 610 mm (2 ft.) section of each copper cable to be used with cable sweep tags as specified in paragraph 2.4.H and connectors installed.
 6. 610 mm (2 ft.) section of each fiber optic cable to be used with cable sweep tags as specified in paragraph 2.4.H and connectors installed.
 7. 610 mm (2 ft.) section of each analog RF, video coaxial and audio cable to be used with cable sweep tags as specified in paragraph 2.4.H and connectors installed.
- F. Certifications:

1. Submit written certification from the OEM indicating that the proposed supervisor of the installation and the proposed provider of the contract maintenance are authorized representatives of the OEM. Include the individual's exact name and address and OEM credentials in the certification.
 2. Submit written certification from the OEM that the wiring and connection diagrams meet National and/or Government Life Safety Guidelines, NFPA, NEC, UL, this specification, and JCAHCO requirements and instructions, requirements, recommendations, and guidance set forth by the OEM for the proper performance of the System as described herein. The VA will not approve any submittal without this certification.
 3. Preacceptance Certification: This certification shall be made in accordance with the test procedure outlined in paragraph 3.2.B.
- G. Equipment Manuals: Fifteen (15) working days prior to the scheduled acceptance test, the Contractor shall deliver four complete sets of commercial operation and maintenance manuals for each item of equipment furnished as part of the System to the RE. The manuals shall detail the theory of operation and shall include narrative descriptions, pictorial illustrations, block and schematic diagrams, and parts list.
- H. Record Wiring Diagrams:
1. Fifteen (15) working days prior to the acceptance test, the Contractor shall deliver four complete sets of the Record Wiring Diagrams of the System to the RE. The diagrams shall show all inputs and outputs of electronic and passive equipment correctly identified according to the markers installed on the interconnecting cables, Equipment and room/area locations.
 2. The Record Wiring Diagrams shall be in hard copy and two compact disk (CD) copies properly formatted to match the Facility's current operating version of Computer Aided Drafting (AutoCAD) system. The COTR shall verify and inform the Contractor of the version of AutoCAD being used by the Facility.
- I. Surveys Required As A Part Of The Technical Submittal: The Contractor shall provide the following surveys that depict various system features and capacities are required in addition to the on site survey requirements described herein. Each survey shall be in writing and contain the following information (the formats are suggestions and may

be used for the initial Technical Submittal survey requirements), as a minimum:

1. The required EPBX connections (each CSU shall be compatible with) shall be compatible with the following:
 - a. Initially connect:

<u>EQUIPPED ITEM</u>	<u>CAPACITY</u>	<u>WIREDCAPACITY</u>
Main Station Lines		
Single Line		
Multi Line (Equipped for direct input dial [DID])		
Central Office (CO) Trunks		
TWO WAY		
DID		
Two-way DRTL		
Foreign Exchange (FX)		
Conference		
Radio Paging Access		
Audio Paging Access		
Off-Premise Extensions		
CO Trunk By-pass		
CRT w/keyboard		
Printers		
Attendant Consoles		
T-1 Access/Equipment		
Maintenance console		

- b. Projected Maximum Growth: The Contractor shall clearly and fully indicate this category for each item identified in Paragraph 1.4.H.1.a. as a part of the technical submittal. For this purpose, the following definitions and sample connections are provided to detail the system's capability:

<u>EQUIPPED ITEM</u>	<u>CAPACITY</u>	<u>WIRED CAPACITY</u>
Servers		

PC's		
Projected Maximum Growth		

The Contractor shall clearly and fully indicate this category for each item identified in Paragraph 1.4.H.2.a. as a part of the technical submittal.

2. Cable Distribution System Design Plan: A design plan for the entire cable distribution systems requirements shall be provided with this document. A specific cable count shall coincide with the total growth items as described herein. It is the Contractor's responsibility to provide the Systems entire cable requirements and engineer a distribution system requirement plan using the format of the following paragraph(s), at a minimum:

a. UTP (and/or STP) Requirements/Column Explanation:

Column	Explanation
FROM BUILDING	Identifies the building by number, title, or location, and main signal closet or intermediate signal closet cabling is provided from
BUILDING	Identifies the building by number, title, or location cabling is to be provided in
TO BUILDING IMC	Identifies building main terminal signal closet, by room number or location, to which cabling is provided too, in, and from
FLOOR	Identifies the floor by number (i.e. 1st, 2nd, etc.) cabling and TCOs are to be provided
TC ROOM NUMBER	Identifies the floor signal closet room, by room number, which cabling shall be provided
ROOM NUMBER	Identifies the room, by number, from which cabling and TCOs shall be provided
NUMBER OF CABLE PAIR	Identifies the number of cable pair required to be provided on each floor designated OR the number of cable pair (VA Owned) to be retained
NUMBER OF STRANDS USED/SPARE	Identifies the number of strands provided in each run

b. Fiber Optic Cabling Requirements/Column Explanation:

Column	Explanation
FROM BUILDING	Identifies the building by number, title, or location, and main signal closet or intermediate signal closet cabling is provided from
TO BUILDING IMC	Identifies building, by number, title, or location, to which cabling is provided
FLOOR	Identifies the floor by number (i.e. 1st, 2nd, etc.)
TC ROOM NUMBER	Identifies the room, by number, from which cabling shall be installed
NUMBER OF STRANDS	Identifies the number of strands in each run of fiber optic cable
INSTALLED METHOD	Identifies the method of installation in accordance with as designated herein
NOTES	Identifies a note number for a special feature or equipment
BUILDING MTC	Identifies the building by number or title

3. Telecommunication Outlets: The Contractor shall clearly and fully indicate this category for each outlet location and compare the total count to the locations identified above as a part of the technical submittal. Additionally, the Contractor shall indicate the total number of spares.

PART 2 - PRODUCTS

2.1 EQUIPMENT AND MATERIALS

A. System Requirements:

1. The System shall provide the following minimum services that are designed in accordance with and supported by an Original Equipment Manufacturer (OEM), and as specified herein. The System shall provide continuous inter and/or intra-Facility voice and data, and analog RF service. The System shall be capacity sized so that loss of connectivity to external telephone systems shall not affect the Facilities operation in specific designated locations. The System shall:
 - a. Be capable of inter-connecting and functioning fully with the existing Local Telephone Exchange (LEC) Network(s), Federal Telephone System (FTS) Inter-city Network(s), Inter-exchange

- Carriers, Integrated Services Digital Network (ISDN), Electronic Private Branch Exchange (EPBX) switches, asynchronous/synchronous data terminals and circuits including Automatic Transfer Mode (ATM), Frame Relay, and local area networks (LAN), at a minimum.
- b. Be a voice and data cable distribution system that is based on a physical "Star" or "Bus" Topology. An Analog RF coaxial cable distribution system shall be provided in a "home run" configuration from each associated riser TC to identified locations and as shown on the drawings.
 - c. Be compatible with and able to provide direct digital connection to trunk level equipment including, but, not limited to: directly accessing trunk level equipment including the telephone system, audio paging, Industry Standard "T" and/or "DS" carrier services and external protocol converters. Additionally, connections to "T" and/or "DS" access/equipment or Customer Service Units (CSU) that are used in FTS and other trunk applications shall be included in the System design. Provide T-1 access/equipment (or CSU), as required for use, in FTS and other trunk applications by system design if this equipment is not provided by the existing telephone system and/or will be deactivated by the installation of the System. The Contractor shall provide all T-1 equipment necessary to terminate and make operational the quantity of circuits designated. The CSU's shall be connected to the System's emergency battery power supply. The System shall be fully capable of operating in the Industry Standard "DS" protocol and provide that service when required.
 - d. Where the System connects to an existing or future telephone system, refer to specification Section 27 31 31, VOICE COMMUNICATIONS SWITCHING AND ROUTING EQUIPMENT - EXTENSION for specific telephone equipment and system operational performance standards.
2. Cable Systems - Twisted Pair and Fiber optic, and Analog RF Coaxial:
- a. General:
 - 1) The Contractor shall be responsible for providing a new system conforming to current and accepted telephone and digital industrial/commercial cable distribution standards. The distribution cable installation shall be fully coordinated

with the Facility, the PM, the COTR and the Contractor prior to the start of installation.

- 2) The Contractor is responsible for complete knowledge of the space and cable pathways (i.e. equipment rooms, TCs, conduits, wireways, etc.) of the Facility. The Contractor shall at a minimum design and install the System using the Pathway Design Handbook H-088C3, TIA/EIA Telecommunications Building Wiring Standards, and Facility Chief of Information Resource Management's (IRM) instructions, as approved in writing by the PM and/or RE.
- 3) The System cables shall be fully protected by cable duct, trays, wireways, conduit (rigid, thin wall, or flex), and when specifically approved, flexible innerduct. It is the responsibility of the Contractor to confirm all contract drawings and the Facility's physical layout to determine the necessary cable protective devices to be provided. If flexible innerduct is used, it shall be installed in the same manner as conduit.
- 4) Cable provided in the system (i.e. backbone, outside plant, inside plant, and station cabling) shall conform to accepted industry and OEM standards with regards to size, color code, and insulation. The pair twists of any pair shall not be exactly the same as any other pair within any unit or sub-unit of cables that are bundled in twenty-five (25) pairs or less. The absence of specifications regarding details shall imply that best general industry practices shall prevail and that first quality material and workmanship shall be provided. Certification Standards, (i.e., EIA, CCITT, FIPPS, and NFPA) shall prevail.
- 5) Some areas of this Facility may be considered "plenum". All wire and cable used in support of the installation in those areas (if any) shall be in compliance with national and local codes pertaining to plenum environments. It is the responsibility of the Contractor to review the VA's cable and wire requirements with the COTR and the IRM prior to installation to confirm the type of environment present at each location.

- 6) The Contractor shall provide outside and inside plant cables that furnishes the number of cable pairs required in accordance with the System requirements described herein. The Contractor shall fully coordinate and obtain approval of the design with the OEM, COTR and the IRM prior to installation.
- 7) All metallic cable sheaths, etc. shall be grounded by the Contractor (i.e.: risers, underground, station wiring, etc.) as described herein.
- 8) If temporary cable and wire pairs are used, they shall be installed so as to not present a pedestrian safety hazard and the Contractor shall be responsible for all work associated with the temporary installation and for their removal when no longer necessary. Temporary cable installations are not required to meet Industry Standards; but, must be reviewed and approved by the COTR and the IRM prior to installation.
- 9) Conductors shall be cabled to provide protection against induction in voice and data, and analog RF circuits. Crosstalk attenuation within the System shall be in excess of -80 dB throughout the frequency ranges specified.
- 10) Measures shall be employed by the Contractor to minimize the radiation of RF noise generated by the System equipment so as not to interfere with audio, video, data, computer main distribution frame (MDF), telephone customer service unit (CSU), and electronic private branch exchange (EPBX) equipment the System may service.
- 11) The System's cables shall be labeled on each end and been fully tested and certified in writing by the Contractor to the COTR before proof of performance testing can be conducted. The as-installed drawings shall identify each cable as labeled, used cable, and bad cable pairs. Minimum test requirements are for impedance compliance, inductance, capacitance, signal level compliance, opens, shorts, cross talk, noise, and distortion, and split pairs on all cables in the frequency ranges specified. The tests required for data cable must be made to guarantee the operation of this cable at not less than 10 mega (m) Hertz (Hz) full bandwidth, fully channel loaded and a Bit Error Rate of a minimum of 10^{-6} at the maximum rate

of speed. All cable installation and test records shall be made available at acceptance testing by the COTR or Contractor and thereafter maintained in the Facility's Telephone Switch Room. All changes (used pair, failed pair, etc.) shall be posted in these records as the change occurs.

- 12) The Contractor shall coordinate with the LEC to install the telephone entrance cable to the nearest point of entry into the Facility and as shown on the drawings. The Contractor shall coordinate with the COTR and the LEC to provide all cable pairs/circuits from the Facility point of entry to the Telephone Switch Room all telephone, FTS, DHCP, ATM, Frame Relay, data, pay stations, patient phones, and any low voltage circuits as described herein.
- 13) The Contractor shall coordinate with the COTR and the to install the computer interface cable to the Facility Telephone Switch Room from the Facility's Computer Room for all data, DHCP, FTS, ATM, Frame Relay, and telephone circuits and as shown on the drawings.
- 14) The Contractor shall coordinate with the COTR and the IRM to provide all cable pairs/circuits from the Facility Telephone Switch Room and establish circuits throughout the Facility for all voice, data, computer alarm (except fire alarm), private maintenance line, Radio Paging, PA, LAN, DHCP, and any low voltage circuits as described herein.
- 15) The Contractor shall provide proper test equipment to guarantee that cable pairs and analog RF coaxial cable meet each OEM's standard transmission requirements, and guarantee the cable will carry data transmissions at the required speeds, frequencies, and fully loaded bandwidth.
- 16) The Contractor shall coordinate with the Facility Chief of Medical Media Production Service (MMPS) to install baseband analog RF, video, and audio interface cables and circuits from each TC to designated TCO locations and as shown on the drawings. The Contractor shall work with the Facility Chief of MMPS to establish circuits throughout the Facility and shall provide proper test equipment to guarantee that analog RF, video, and audio cables meet each OEM's standard transmission

requirements, and guarantee the cables will carry analog video and audio transmissions at the required speeds, frequencies, and fully loaded bandwidth.

- b. Telecommunications Closets (TC): In TC's that are served with both a UTP backbone cable and a fiber optic backbone cable, the UTP cable shall be terminated on separate RJ-45, 8-pin connectors with 110A or equivalent type punch down blocks located on the back or front of a 48-port modular patch panel dedicated to data applications. Only the UTP backbone cable pairs, identified as being connected to the fiber optic backbone, shall be extended to the fiber optic interface device. All connecting cables required to extend these cables (i.e. patch cords, twenty-five pair connectors, etc.), to the fiber optic interface device, in the TC's shall also be provided by the Contractor to insure a complete and operational fiber optic distribution system:

- 1) In TC's, which are only served by a UTP backbone cable, the cable shall be terminated on separate modular connecting devices (110A or equivalent) that are dedicated to data applications. In order to provide full service to all data cable pairs as identified in each TC/cabinet including spare capacity noted herein, the size of all vertical (riser) cables and/or outside cables serving these TC's shall be increased as required.

- c. Backbone and Trunk Cables:

- 1) The Contractor shall identify, in the technical submittal, the voice and data (analog RF coaxial cable shall not be provided in main trunk or backbone lines) connecting arrangements required by the LEC for interconnection of the System to the commercial telephone and FTS networks. The Contractor shall provide all required voice and data connecting arrangements.
- 2) The Contractor shall be responsible for compatibility of the proposed TCs (to be compliant with the EPBX and CSU equipment) numbering scheme with the numbering plan for the FTS, DID, local stations, and the North American Numbering Plan. The Contractor shall consult with the VA and the LEC regarding the FTS and North American Numbering plan to be implemented for the Facility to ensure system compatibility.

- 3) All submitted equipment shall meet or exceed standards, rules, and regulations of the Federal Communications Commission (FCC) and shall be capable of operating without outboard or "extra" devices. The Contractor shall identify the FCC registration number of the System equipment, EPBX, and proposed CSU (if known) in the technical submittal.
 - 4) A minimum of one (1) 400 shielded twisted pair (STP) cable shall be installed from the Telephone Switch Room cross connecting system (CCS) to the Main Computer Room MDF. This cable shall support the transmission of data information over twisted pair cable. The cable shall be tested and terminated on a Contractor provided cable management frame, RJ-45 modular jacks with eight (8) pin connectors, and 48 port modular patch panels located in the Main Computer Room and Telephone Switch Room. The cable shall be labeled, terminated, and separated from the other cables on the MDF and Telephone Switch Room CCS. This requirement shall be fully coordinated and approved by the Facility Chief, IRM and the COTR prior to installation. The cabling requirements of this paragraph are in addition to the requirements specified in the System Design Plan identified herein.
- d. Riser Cable:
- 1) All communication riser cables shall be listed as being suitable for the purpose and marked accordingly per Articles 517, 700, and 800 of the NEC.
 - 2) All voice and data communication (analog RF coaxial cable is not to be provided in riser systems) riser cables shall be STP or Unshielded Twisted Pair (UTP), minimum 24 American Wire Gauge (AWG) solid, thermoplastic insulated conductors. They shall be enclosed with a thermoplastic outer jacket.
 - 3) The Contractor shall provide and install inside riser cables to insure full service to all voice cable pairs identified in each TC terminating enclosure plus not less than 50% additional spare capacity.
 - 4) The complete riser cabling system shall be labeled and tested as described herein.
- e. Horizontal and Station Cable:

- 1) A Four (4) UTP 24 AWG station wiring cable shall be installed from the top TCO jack to the TC and shall be of a type designed to support Category 6 communications (250 mega-Hertz [mHz] or above). At the jack location, terminate all four pair on the RJ-45/11 jack. At the signal closet, all four pair shall be terminated on the modular punch down blocks dedicated to telephone applications.
 - 2) A Four (4) UTP 24 AWG (in thermoplastic jacket unless otherwise specified by RE) station wiring cable shall be installed from each of the two (2) bottom TCO RJ-45 jacks (shall conform to EIA/TIA 568 Standard "T568A" and NFPA) to the TC and shall be of a type designed to support Category 6 communications (250 mHz or above).
- f. Telecommunication Outlets (TCO), Jacks: All TCO's shall have a minimum of three (3) RJ-45 type jacks. The top jack shall be an eight pin RJ-45/11 compatible jack, labeled, and designated for telephone applications only. The bottom two jacks shall be eight pin RJ-45 type unkeyed (sometimes called center keyed) jacks, labeled, and designated for data.
- g. Patient Bedside Prefabricated Units (PBPU): Where PBPU's exist in the Facility, the Contractor shall identify the single gang "box" location on the PBPU designated for installation of the telephone jack. This location shall here-in-after be identified as the PBTCO. The Contractor shall be responsible for obtaining written approval and specific instructions from the PBPU OEM regarding the necessary disassembly and reassembly of each PBPU to the extent necessary to pull wire from above the ceiling junction box to the PBPU box reserved for the PBTCO. A Contractor provided stainless steel cover plate approved for use by the PBPU OEM and Facility IRM Chief shall finish out the jack installation. Under no circumstances shall the Contractor proceed with the PBPU installations without the written approval of the PBPU OEM and the specific instructions regarding the attachment to or modifying of the PBPU. The COTR shall be available to assist the Contractor in obtaining these approvals and instructions in a timely manner as related to the project's time constraints. It is the responsibility of the Contractor to maintain the UL integrity

of each PBPU. If the Contractor violates that integrity, it shall be the responsibility of the Contractor to obtain on site UL recertification of the violated PBPU at the direction of the COTR and at the Contractor's expense.

h. Fiber Optics:

- 1) A complete fiber optic cable distribution system shall be provided as a part of the System. The Contractor shall provide a fiber optic cable that meets the minimum bandwidth requirements for FDDI, ATM, and Frame Relay services. This fiber optic cable shall be a 62.5/125 micron multi-mode, containing a minimum of 18 strands of fiber, unless otherwise specified, and shall not exceed a distance of 2,000 Meters (M), or 6,560 feet (ft.) in a single run. Loose tube cable, which separates the individual fibers from the environment, shall be installed for all outdoor runs or for any area which includes an outdoor run. Tight buffered fiber cable shall be used for indoor runs. The multimode fibers shall be terminated and secured at both ends in "ST" type female stainless steel connectors installed in an appropriate patch or breakout panel with a cable management system. A 610 mm (2 ft.) cable loop (minimum) shall be provided at each end to allow for future movement.
- 2) In addition, a 12 strand (minimum), 8.3 mm single mode fiber optic cable shall be provided. Single mode fibers shall be terminated and secured at both ends with "ST" type female stainless steel connectors installed in an appropriate patch or breakout panel. The panel shall be provided with a cable management system. A 610 mm (2 ft.) cable loop (minimum) shall be provided at each end to allow for future movement.
- 3) The fiber optic backbone shall use a conventional hierarchical "star" design where each TC is wired to the primary hub (main cross-connect system) or a secondary hub (intermediate cross-connect system) and then to the primary hub. There shall be no more than two hierarchical levels of cross-connects in the backbone wiring. Each primary hub shall be connected and terminated to a CCS in the Telephone Switch Room. Additionally, a parallel separate fiber optic interconnection

shall be provided between the Telephone Switch Room CCS and the MDF in the Main Computer Room.

- 4) In the TC's, Telephone Switch Room, and Main Computer Room, all fiber optic cables shall be installed in a CCS and/or MDF rack mounted fiber optic cable distribution component/splice case (Contractor provided and installed rack), patch, or breakout panel in accordance with industry standards. Female "ST" connectors shall be provided and installed on the appropriate panel for termination of each strand.
 - 5) The Contractor shall test each fiber optic strand. Cable transmission performance specifications shall be in accordance with EIA/TIA standards. Attenuation shall be measured in accordance with EIA fiber optic test procedures EIA/TIA-455-46, -61, or -53 and NFPA. Information transmission capacity shall be measured in accordance with EIA/TIA-455-51 or -30 and NFPA. The written results shall be provided to the COTR for review and approval.
3. Specific Subsystem Requirements: The System shall consist, as a minimum, of the following independent sub-systems to comprise a complete and functional voice and digital and analog RF telecommunications cabling system: "Main" (MTC), "intermediate" (IMTC), and "riser" (RTC) TC's; "backbone" cabling (BC) system; "vertical" (or "riser") trunk cabling system; "horizontal" (or "lateral") sub-trunk cabling system, vertical and horizontal cross-connection (VCC and HCC respectively) cabling systems, and TCO's with a minimum of three (3) RJ-45 jacks for the appropriate telephone, Data connections, and additional jacks, connectors, drop and patch cords, terminators, and adapters provided.
- a. Telecommunication Closet (TC):
- 1) There shall be a minimum of one TC for the MTC, each building IMTC, and each RTC per building floor location. However, in large building(s), where the horizontal distance to the farthest voice and digital work area may exceed 90 Meters (M) (or 295 feet [ft]), additional TC's shall be provided as described herein. The maximum DC resistance per cable pair shall be no more than 28.6 Ohms per 305 M (1,000 feet). Each TC shall be centrally located to cover the maximum amount of

local floor space. The TC's house in cabinets or enclosures, on relay racks, and/or on backboards, various telecommunication data equipment, controllers, multiplexers, bridges, routers, LAN hub(s), telephone cross-connecting, active and passive equipment.

2) Additionally, the TC's may house fire alarm, nurses call, code one (or blue), video, public address, radio entertainment, intercom, and radio paging equipment. Regardless of the method of installation, mounting, termination, or cross-connecting used, all backbone, vertical, and horizontal copper and fiber optic and analog RF coaxial cables shall be terminated on appropriate cross-connection systems (CCS) containing patch panel(s), punch blocks, and/or breakout devices provided in enclosures and tested as described herein. A cable and/or wire management system shall be a part of each CCS.

a) A minimum of three 110-120 VAC active quad outlets shall be provided, each with "U" grounded receptacles at a minimum of one outlet for each front, side and back wall. These outlets shall be separately protected by an AC circuit breaker provided in the designated Government Emergency Critical Care AC power panel, that is connected to the Facilities Emergency AC Power Distribution System. For larger building TC applications, a minimum of one additional quad AC outlet shall be provided for every 800M² (or 8,000 ft²) of useable floor space. Additional outlets shall be equally spaced along the wall.

b) Climate control shall be provided in each TC 24 hours a day, seven days per week and 52 week per year to prevent failure of electronic components and for mission critical functional applications. The COTR and/or Facility Chief Engineering Officer are responsible for informing the Contractor regarding the minimum climate control requirements.

b. Cross-connect Systems (CCS):

1) The CCS shall be selected based on the following criteria:
requires the use of a single tool, has the fewest amount of

parts, and requires the least amount of assembly or projected trouble shooting time during the life of the system.

- 2) The CCS system used at the MTC, each IMTC, and each TC shall force cross-connect cable slack management through adherence to the OEM's installation methods, provided cable management systems, and as described herein, so that moves, adds, and changes can be administered easily and cost effectively.
- 3) Copper Cables: The MTC, each IMTC, and TC shall contain a copper CCS sized to support the System TCO's and connections served by each individual TC and as shown on the drawings. The System layout shall allow for a minimum of 50% anticipated growth. Additionally, each CCS must provide maximum flexibility, while maintaining performance, in order to meet system-changing requirements that are likely to occur throughout its useful life.
- 4) Fiber Optic Cables:
 - a) The MTC and each TC shall contain a fiber CCS sized to support the System TCO's and connections served by each individual TC and as shown on the drawings. The System layout shall allow for a minimum of 50% anticipated growth.
 - b) Each fiber CCS must provide maximum flexibility and cable management while maintaining performance in order to meet changing requirements that are likely to occur throughout the expected life of the system. All fiber optic cable slack shall be stored in protective enclosures.
 - c) If it is determined that a fiber optic distribution system is not necessary for the immediate system needs. Each TC shall be provided with fiber optic cable(s) that contain a minimum of 12 strands "dark" multimode fiber and 12 strands "dark" single mode fiber, each fiber properly terminated on its respective female stainless steel connector mounted in an appropriate fiber termination enclosure provided in each TC.
- 5) The Contractor shall not "cross-connect" the copper or fiber optic cabling systems and subsystems even though appropriate "patch" cords are to be provided for each "patch", "punch", or "breakout" panel. In addition, the Contractor shall not

provide active electronic distribution or interface equipment as a part of the System.

- 6) Grounding: Proper grounding and bonding shall be provided for each TC and all internal equipment. Reference shall be made to proper codes and standards, such that all grounding systems must comply with all applicable National, Regional, and Local Building and Electrical codes. The most stringent code of these governing bodies shall apply.
 - a) If local grounding codes do not exist for the System location, then at a minimum, a #6 American Wire Gauge (AWG) stranded copper wire, or equivalent copper braid, shall be connected to a separate earth grounding system for each TC (the looping of TC's in a general location is allowed as long as the specifications contained herein are met). Under no circumstance shall the AC neutral be used for this ground. See PART 3 - EXECUTION for specific grounding instructions.
 - b) Each copper UTP or STP cable that enters a TC from the outside of a building (regardless if the cable is installed underground or aerial) shall be provided with a surge protector and grounded an to earth ground at each cable's entry point in and out of the MTC and each IMTC.
- c. Main Cross-connection Subsystem (MCCS): The MCCS shall be located in the MTC and it shall be the common point of appearance for inter and intra-building copper and fiber optic "backbone" system cables, and connections to the telephone and data cable systems. The MTC usually houses telephone EPBX, public address, radio paging interface, routers, and main hierarchical data LAN concentrating equipment. Additionally, it shall provide a single administration and management point for the entire System.
- d. Voice (or Telephone) Cable Cross-Connection Subsystem:
 - 1) Due to the usually high number of copper cable termination's required at the MCCS, Insulation Displacement Connection (IDC) hardware shall be used. Termination options shall include the following for a Category 6 Cabling System: IDC termination of cross-connection wire(s), IDC patch cord connector to IDC

patch cord connector, and hybrid modular cord to IDC patch cord connector shall be the minimum provided.

- 2) Additionally, due to the large or many MCCA (at initial installation and over the life of the System) copper termination points, the CCS that makes the best use of real estate while still following the OEM design and installation guidelines, and meeting the specifications described herein, shall be provided.
- 3) For ease of maintenance purposes, all terminations shall be accessible without the need for disassembly of the IDC wafer. IDC wafers shall be removable from their mounts to facilitate testing on either side of the connector. Designation strips or labels shall be removable to allow for inspection of the terminations. The maximum number of terminations on a wall or on a rack frame or panel shall comply with the OEM recommendations and guidelines, and as described herein. A cable management system shall be provided as a part of the IDC.
- 4) IDC connectors shall be capable of supporting cable re-terminations without damaging the connector and shall support a minimum of 200 (telephone equipment standard compliant) IDC insertions or withdrawals on either side of the connector panel.
- 5) A non-impact termination method using a full-cycle terminating tool having both a tactile and an audible feedback to indicate proper termination is required. For personnel safety and ease of use in day to day administration, high impact installation tools shall not be used.
- 6) All system "inputs" from the EPBX, FTS, Local Telephone System, or diverse routed voice distribution systems shall appear on the "left" side of the IDC (110A blocks with RJ45 connections are acceptable alternates to the IDC) of the MCCA.
- 7) All system "outputs" from the MCCA to the voice backbone cable distribution system shall appear on the "right" side of the same IDC (or 110A blocks) of the MCCA.
- 8) The splitting of pairs within cables between different jacks or connections shall not be allowed. In the case of ISDN

and/or ATM and /or Frame Relay applications, terminating resistors shall be provided externally to the patch panel connector or jack.

- 9) UTP or STP cross connecting wires shall be provided for each "pair" of connection terminals plus an additional 50% spare.

e. Data Cross-Connection Subsystems:

- 1) The MCCC shall be a Main Distribution Terminating (MDT) data unit and shall be provided in the MTC. The MDT shall consist of a "patch" panel(s) provided with modular RJ45 female connectors for cross-connection of all copper data cable terminations. The panels shall provide for system grounding (where no dielectric cables are used) and be provided with a cable management system.
- 2) Each panel shall conform to EIA dimensions and be suitable for mounting in standard equipment racks, have the RJ45 jacks aligned in two horizontal rows (up to a maximum of 48 jacks per panel), and shall not exceed the OEM's recommendations. Each RJ45 jack shall be of modular design and capable of accepting and functioning with other modular (i.e. RJ11) plugs without damaging the jack. It is not necessary to provide a jack for unused positions that are not part of the 50% expansion requirement.
 - a) All data system inputs from the server(s), data LAN, bridge, or interface distribution systems shall appear on the "top" row of jacks of the appropriate patch panel.
 - b) All System outputs or backbone cable connections shall appear on the "bottom" row of jacks of the same patch panel.
 - c) The splitting of pairs within cables between different jacks shall not be allowed. In the case of ISDN and/or ATM and/or Frame Relay applications, terminating resistors shall be provided externally to the patch panel connector or jack.
- 3) A patch cord shall be provided for each system "pair" of connection jacks. Each patch cord shall have modular RJ45 connectors provided on each end to match the panel's modular RJ45 female jack's being provided.

f. Fiber optic Cross-Connection Subsystems: The MTC shall be provided with a separate fiber MCCC. Each TC shall be provided with a rack mounted patch or distribution panel that is installed inside a lockable cabinet or "breakout enclosure" that accommodates a minimum of 12 strands multimode fiber and 12 strand single mode fiber (these counts shall not be included the 50% spare requirement). Two of the single mode fibers shall be designated for educational analog video applications. A cable management system shall be provided for each panel.

- 1) The panel(s) shall contain a minimum of 24 female "ST" connectors, be able to accommodate splices and field mountable connectors and have capacity for additional connectors to be added up to the OEM's maximum standard panel size for this type of use. All patch panel sides, including the front and back, shall be protected by a cabinet or enclosure.
- 2) The panel(s) shall conform to EIA dimensions and be suitable for installation in standard racks, cabinets, and enclosures. The panels shall provide for system grounding (where no dielectric cables are used).
- 3) The patch panel with the highest OEM approved density of fiber "ST" termination's (maximum of 72 each), while maintaining a high level of manageability, shall be selected. Patch cables, with proper "ST" connectors installed on each end shall be provided for each pair of fiber optic cable "ST" connectors.
 - a) All System "inputs" from interface equipment or distribution systems shall appear on the "top" row of connectors of the appropriate patch panel.
 - b) All System "outputs" or backbone cable connections shall appear on the "bottom" row of connectors of the same patch panel.
- 4) In order to achieve a high level of reliability that approximates that of an OEM connector, field installable connectors shall have an OEM specified physical contact polish. Every fiber cable shall be terminated with the appropriate connector, and tested to ensure compliance to OEM and specifications outlines herein. Where a local fiber optic system connector standard, Industry Standard fiber optic "ST"

female connector terminated with a fiber optic cable, shall be used. But, if the fiber optic cable is not used (or "dark"), a "ST" male terminating "cap" shall be provided for each unused "ST" female connector.

- g. Intermediate Cross-connection Subsystems (IMCCS): The MTC and each IMTC shall be provided with an IMCCS that shall be the connection point between the MCCA system and the distribution backbone cable and the IMCCS, that is located in one or more buildings on a campus, where each IMCCS is placed by system design. For a technical explanation of internal equipment and system requirements, refer to the above MTC and MCCA paragraphs.
- h. Distribution Cable Systems / Backbone Cable System (Common to Inter-buildings): The backbone cable system extends from the MCCA to each IMCCS to establish service between buildings on a campus. The media (copper and fiber optic) used in the BC system shall be designed according to the system requirements, OEM standards and guidelines, and as described herein. A multi-pair copper for voice and data, and separate multiple fiber optic backbone system shall be provided as a part of the BC distribution system.
 - 1) All outside cable shall be minimum of STP or UTP, 22 AWG solid conductors, solid PVC insulation, and filled core (flexgel - waterproof Rural Electric Association (REA) LISTED PE 39 CODE) between the outer armor or jacket and inner conductors protective lining.
 - 2) The copper cable system shall be configured as a "Star" Topology with separate dedicated cables between the MCCA and each IMCCS.
 - 3) UTP and STP copper cables shall consist of thermoplastic insulated conductors formed into binder groups. The groups are to be identified by distinctly colored binders and assembled to form a single compact core covered by a protective sheath. Each cable shall be rated for Category 6 Telecommunications System Service. A minimum of eight pairs per circuit, plus an additional 50% spare for growth shall be provided.
 - 4) Where the distance limitations of UTP or STP may be exceeded, multimode (or single mode) fiber optic cable(s) shall be used to augment the voice and/or data backbone cable system(s). The

- total loss of each fiber shall not exceed 12 decibel (dB) at 850 nano-Meter (nM), 11 dB at 1,300 nM, or 10 dB at 1,500 nM.
- 5) All voice system "inputs" from the MCCS via the BC distribution system shall appear on the "left" side of IDC (minimum 110 blocks) punch terminals of the IMCCS.
 - 6) All voice system "outputs" or trunk line connections shall appear on the "right" side of the same IDC (minimum 110 blocks) of the IMCCS.
 - 7) All data system "inputs" from the MCCS via the BC distribution system shall appear on the "top" row of jacks of the appropriate patch panel of the IMCCS.
 - 8) All data system "outputs" or trunk line connections shall appear on the "bottom" row of jacks in the same patch panel of the IMCCS.
 - 9) The splitting of pairs within cables between different jacks shall not be allowed. In the case of ISDN and/or ATM and /or Frame Relay applications, terminating resistors shall be provided externally to the patch panel connector or jack.
 - 10) A patch cord shall be provided for each system "pair" of connection jacks. Each patch cord shall have modular connectors provided on each end to match the panel's modular female jack.
 - 11) The fiber optic BC system shall be configured as a "Buss" Topology with separate dedicated fibers between the MCCS and each IMCCS. The System shall be sized to meet the system requirements plus an expansion capability of 50%. Fiber optic cable(s) having a minimum of 12 strands multimode fiber and 12 strands single mode fiber shall be provided. Two of the single mode fibers shall be designated for analog video service.
 - 12) All BC shall be identified with permanent labels at both ends. Labels will indicate system, floor, closet, and zone. The label designations shall match those used for cross-connect terminals and patch panels.
- i. Distribution (Common to Intra-Building) Cabling Systems: The intra-building trunk cabling system provides for connection between the IMCCS and each Riser TC's provided vertical cross-connecting system (VCCS) within a building. The media (copper,

fiber optic , and RF coaxial) used in the intra-building backbone cabling system shall be designed according to the system requirements, OEM standards and guidelines, and as described herein. A multi-pair copper for voice and data, and separate multiple fiber optic , and analog RF coaxial trunk system shall be provided as a part of the System.

- 1) Category 6 UTP or STP multi-pair trunk cable(s) shall be used in the voice and data trunk-line-cabling systems. A minimum of eight pairs per circuit, plus an additional 50% spare for growth shall be provided.
- 2) Where the distance limitations of UTP and/or STP will be exceeded, multimode (or single mode) fiber optic cable shall be used in the voice and/or trunk cabling systems. The total loss of the fiber trunks shall not exceed 12 dB at 850 nM , 11 dB at 1,300 nM, or 10 dB at 1,500 nM.
 - a) All voice system "outputs" from the IMCCS to the trunk-line distribution system shall appear on the "right" side of IDC (minimum 110A blocks) punch terminals of the IMCCS.
 - b) All data system "outputs" from the IMCCS to the trunk-line distribution system shall appear on the "bottom" row of jacks of the same IDC (minimum 110A blocks) of the IMCCS.
 - c) The splitting of pairs within cables between different jacks shall not be allowed. In the case of ISDN and/or ATM and/or Frame Relay applications, terminating resistors shall be provided externally to the patch panel connector or jack.
 - d) A patch cord shall be provided for each system "pair" of connection jacks. Each patch cord shall have modular connectors provided on each end to match the panel's modular female jack.
- 3) The fiber optic trunk line system shall be configured as a "Buss" Topology with separate dedicated fibers between the IMCCS and each RCS. The System shall be sized to meet the System requirements with a expansion capability of 50% provided. Separate individual fiber optic cable(s) with a minimum of 18 strands multimode fiber and/or 12 strands single

- mode fiber shall be provided. Two of the single mode fibers shall be designated for analog video service.
- 4) All trunk lines shall be identified with permanent labels at both ends. Labels will indicate system, floor, closet, and zone. The label designations shall match those used for cross-connects and patch panels.
- a) All System outputs from the IMCCS to the trunk-line distribution system shall appear on the "bottom" row of "ST" connectors in the appropriate patch panel.
- b) A patch cord shall be provided for each system "pair" of connection "ST" connectors. As a minimum, each patch cord shall have "ST" male connectors provided on each end to match the panel's female "ST" connector provided.
- 5) An analog RF coaxial cable trunk system shall be provided. A minimum of two coaxial cables shall be provided between the IMCCS and each Riser VCCS to comprise an individual circuit as designated and as shown on the drawings. Additional analog RF coaxial cables shall be provided as system design dictates and as shown on the drawings.
- 6) The analog RF coaxial trunk-line systems shall be connected between each IMCCS "bottom" row of "F" connectors and shall terminate on the VCCS "top" row of "F" connectors on an appropriate patch panel. A minimum of six coaxial cables shall be provided in the riser trunk-line system.
- j. VCCS and Horizontal Cross-connecting (HCCS) Systems: Each TC shall be provided with a separate VCCS and HCCS located within the TC. The VCCS and HCCS shall interconnect and interface the riser (vertical) trunk line cables with the horizontal (or station) sub-trunk line cables. The media (copper, fiber optic and analog RF coaxial) used in the CCS system shall be designed according to the System requirements, OEM standards and guidelines, and as described herein. A multi-pair copper for voice and data, and separate multiple fiber optic and RF coaxial CCS system shall be provided as a part of the System.
- 1) The UTP, STP, and fiber optic and RF coaxial trunk-line cabling systems are that connected between the trunk-lines and Riser VCCS, shall be terminated:

- a) On the "left" or "top" IDC (or 110A blocks) for each UTP or STP voice cable.
 - b) On the "top" row of RJ45 jacks on the appropriate patch panel for each UTP or STP data cable.
 - c) On the "top" row of "ST" connectors on the appropriate patch panel for each fiber and "F" connectors for each analog RF coaxial cable.
- 2) The UTP, STP, and fiber optic and analog RF coaxial sub-trunk (lateral) floor distribution cabling systems that are connected between each RTC and each TCO or secondary system distribution or connection point, shall terminate on an appropriate HCCS, at the:
- a) On the "right" IDC (or 110A block) used as the VCCS input for each UTP or STP voice cable.
 - b) On the "bottom row of RJ45 jacks on the appropriate patch panel used as the VCCS input for each UTP or STP data cable.
 - c) On the "bottom" row of "ST" connectors on the appropriate patch panel used as the VCCS input for each fiber and "F" connectors for each analog RF coaxial cable.
 - d) The technical requirements of the VCCS and HCCS "patch", "terminating", or "breakout" panels and cable management assemblies for voice, data and fiber optic (and RF coaxial) cables shall be as described in the above MCCS, IMCCS, and TC technical paragraphs.
- 3) The Contractor shall not "cross-connect" the VCCS or HCCS cabling systems even though appropriate patch cords are provided for each "patch", "punch", or "breakout" panel. Also, the Contractor shall not provide active interface or distribution electronic equipment as a part of the System.
- 4) The analog RF coaxial cabling systems shall be connected between each IMCS and RTC shall terminate on the VCCS on the "top" row of "F" connectors on an appropriate patch panel. Additionally, each horizontal distribution analog RF coaxial cable shall terminate on the HCCS on the "bottom" row of "F" connectors of the same panel.

- 5) The analog RF terminating panel(s) shall be the "patch" type. Each panel shall be the 19" EIA rack dimensions and provided with a minimum of 12 double female "F" connector rows. Each patch panel shall be provided with the expansion capability of a maximum of 24 double row "F" slots that can be field activated.
- 6) Each analog RF "patch" panel shall be provided inside a lockable cabinet or enclosure. Stacking of the "patch" panels is permitted as long as installation guidelines are met.
- k. Horizontal (or Station) Cabling (HC): The HC distribution cabling systems connects the distribution field of the voice and data HCCS, in a "Star" Topology, to each TCO or connector and as shown on the drawings via the sub-trunk system.
 - 1) Horizontal cables shall consist of insulated, UTP or STP conductors that are rated for Category 6 telecommunications service for voice and data systems.
 - 2) The number of UTP or STP distribution pairs dedicated to each floor from the HC shall be sufficient to accommodate all the horizontal voice and data circuits served by the distribution cable to each TCO.
 - a) A minimum of four pairs for voice shall be connected to the "right" side of the IDC (or 110A block) that the VCCS "input" connections appear in the RTC.
 - b) A minimum of two separate sets of four pairs each for data shall be connected to the "bottom" row of RJ45 jacks that the VCCS "input" connections appear in the RTC.
 - 3) The horizontal cable length to the farthest system outlet shall be limited to a maximum of 90M (or 295 ft). These maximum lengths must be derated, adjusted and reduced to include cross-connection and distribution system losses. Additional TC(s) shall be provided on large floor areas of buildings to limit the horizontal distribution to a maximum of 90M (or 295 ft).
 - 4) The splitting of pairs within a cable between different jacks shall not be permitted.
 - 5) The installation of the HC shall conform to appropriate OEM recommendations and standards outlined herein. This

requirement will insure adequate protection for Electro-Magnetic Interference (EMI) sources.

- 6) A system design where "looping" the HC distribution cables from room to room shall not be permitted.
- 7) The number of fiber optic cables dedicated from the "bottom" row of "ST" connectors of the appropriate patch panel that the VCCS "input" connections were made, to each floor shall be sufficient to accommodate all the horizontal TCO's served by the distribution cable system in a "home run" configuration minimum of two cables (one multimode and one single mode) per each TCO and as shown on the drawings.

1. System Telecommunication Outlets (TCO): The System shall be capable of receiving the specified telephone (or voice) and data signals acquired from the LEC, FTS contracted carrier and computer system, and one each fiber optic single mode and multimode cables and shall process and distribute them to the designated TCO's and as shown on the drawings. At a minimum, one TCO shall be provided on each room wall, associated with an active 120 VAC shall be provided and as shown on the drawings. The only exception to the general rule, of one outlet per wall, shall be those "special" locations (e.g., surgical suites, radiology MRI rooms, labs, patient bed rooms, warehouse, loading docks, storage rooms, etc.) where there is usually only one TCO provided as designated on the drawings.
 - 1) Each TCO shall consist of four multipin modular RJ45 jacks, two designated for telephone and two for data service. Each TCO with appropriate jacks installed shall be provided by the Contractor in each designated location and as shown on the drawings.
 - 2) The Contractor shall connect each telephone multipin modular RJ45 jack to a separate "right side as you look at it" telephone HC distribution system HCCS "punch down" 110A block or approved IDC terminating device in each associated RTC. The modular RJ45 jack shall be able to accept and operate with smaller modular RJ11 plugs while providing proper connection and not damaging the modular jack. The OEM shall warrant all

modular RJ45/11 jacks in such a manner to be usable for modular RJ11 plugs.

- 3) The Contractor shall connect each TCO data multipin modular RJ45 jack to a separate lower row jack on the HCCS "patch panel" in each associated RTC. The Contractor is not to "cross-connect" VCCS and HCCS data distribution cables or provides active electronic data distribution equipment as a part of the System.
- 4) A non-impact termination method, using either a stuffer cap with installation tool or full-cycle terminating tool having both tactile and audible feedback to indicate proper termination shall be used. High impact installation tools shall not be used.
- 5) Each terminated conductor end shall be properly trimmed to assure a minimum clearance of 6.35 mm (0.250 in) clearance between the conductors of adjacent modules.
- 6) The multipin RJ45 jack shall be modular in construction that will accept and operate with a modular UTP and STP RJ45 connector and its pin assignments.
- 7) The Contractor shall connect each fiber optic TCO "ST" connector to a separate fiber optic "bottom" row "ST" connector HCCS "patch panel" or "breakout" terminating device in each associated TC. The Contractor is not to "interconnect" VCCS and HCCS fiber optic distributions cables or provide active fiber optic electronic distribution equipment as a part of the system.

B. System Performance:

1. At a minimum, the System shall be able to support the following voice and data operations for Category 6 Certified Telecommunication Service:
 - a. Provide the following interchange (or interface) capabilities:
 - 1) Basic Rate (BRI).
 - 2) Primary Rate (PRI).
2. At a minimum the System shall support the following operating parameters:
 - a. EPBX connection:
 - 1) System speed: 1.0 gBps per second, minimum.

- 2) Impedance: 600 Ohms.
 - 3) Cross Modulation: -60 deci-Bel (dB).
 - 4) Hum Modulation: -55 Db.
 - 5) System data error: 10 to the -10 Bps, minimum loss measured at the frame output with reference Zero (0) deciBel measured (dBm) at 1,000 Hertz (Hz) applied to the frame input.
 - a) Trunk to station: 1.5 dB, maximum.
 - b) Station to station: 3.0 dB, maximum.
 - c) Internal switch crosstalk: -60 dB when a signal of ± 10 deciBel measured (dBm), 500-2,500 Hz range is applied to the primary path.
 - d) Idle channel noise: 25 dBm "C" or 3.0 dBm "O" above reference (terminated) ground noise, whichever is greater.
 - e) Traffic Grade of Service for Voice and Data:
 - (1) A minimum grade of service of P-01 with an average traffic load of 7.0 CCS per station per hour and a traffic overload in the data circuits will not interfere with, or degrade, the voice service.
 - (2) Average CCS per voice station: The average CCS capacity per voice station shall be maintained at 7.0 CCS when the EPBX is expanded up to the projected maximum growth as stated herein.
- b. Telecommunications Outlet (TCO):
- 1) Voice:
 - a) Isolation (outlet-outlet): 24 dB.
 - b) Impedance: 600 Ohms, balanced (BAL).
 - c) Signal Level: 0 deciBel per mili-Volt (dBmV) ± 0.1 dBmV.
 - d) System speed: 100 mBps, minimum.
 - e) System data error: 10 to the -6 Bps, minimum.
 - 2) Data:
 - a) Isolation (outlet-outlet): 24 dB.
 - b) Impedance: 600 Ohms, BAL.
 - c) Signal Level: 0 dBmV ± 0.1 dBmV.
 - d) System speed: 120 mBps, minimum.
 - e) System data error: 10 to the -8 Bps, minimum.
 - 3) Fiber optic:
 - a) Isolation (outlet-outlet): 36 dB.

- b) Signal Level: 0 dBmV \pm 0.1 dBmV.
- c) System speed: 540 mBps, minimum.
- d) System data error: 10 to the -6 BPS, minimum.

C. General:

1. All equipment to be supplied under this specification shall be new and the current model of a standard product of an OEM or record. An OEM of record shall be defined as a company whose main occupation is the manufacture for sale of the items of equipment supplied and which:
 - a. Maintains a stock of replacement parts for the item submitted.
 - b. Maintains engineering drawings, specifications, and operating manuals for the items submitted.
 - c. Has published and distributed descriptive literature and equipment specifications on the items of equipment submitted at least 30 days prior to the Invitation for Bid.
2. Specifications of equipment as set forth in this document are minimum requirements, unless otherwise stated, and shall not be construed as limiting the overall quality, quantity, or performance characteristics of items furnished in the System. When the Contractor furnishes an item of equipment for which there is a specification contained herein, the item of equipment shall meet or exceed the specification for that item of equipment.
3. The Contractor shall provide written verification, in writing to the COTR at time of installation, that the type of wire/cable being provided is recommended and approved by the OEM. The Contractor is responsible for providing the proper size and type of cable duct and/or conduit and wiring even though the actual installation may be by another subcontractor.
4. The Telephone Contractor is responsible for providing interfacing cable connections for the telephone and PA systems with the System.
5. The telephone equipment and PA interface equipment shall be the interface points for connection of the PA interface cabling from the telephone switch via the system telephone interface unit.
6. Active electronic component equipment shall consist of solid state components, be rated for continuous duty service, comply with the requirements of FCC standards for telephone equipment, systems, and service.

7. All passive distribution equipment shall meet or exceed -80 dB radiation shielding specifications.
8. All interconnecting twisted pair, fiber-optic cables shall be terminated on equipment terminal boards, punch blocks, breakout boxes, splice blocks, and unused equipment ports/taps shall be terminated according to the OEM's instructions for telephone cable systems without adapters. The Contractor shall not leave unused or spare twisted pair wire, fiber-optic cable unterminated, unconnected, loose or unsecured.
9. Color code all distribution wiring to conform to the Telephone Industry standard, EIA/TIA, and this document, which ever is the more stringent. At a minimum, all equipment, cable duct and/or conduit, enclosures, wiring, terminals, and cables shall be clearly and permanently labeled according to and using the provided record drawings, to facilitate installation and maintenance. Reference Specification Section 27 10 00, STRUCTURED CABLING and Section 27 31 00, VOICE COMMUNICATIONS SWITCHING AND ROUTING EQUIPMENT.
10. Connect the System's primary input AC power to the Facility' Critical Branch of the Emergency AC power distribution system as shown on the plans or if not shown on the plans consult with COTR regarding a suitable circuit location prior to bidding.
11. Plug-in connectors shall be provided to connect all equipment, except coaxial cables and interface points. Coaxial cable distribution points and RF transmission lines shall use coaxial cable connections recommended by the cable OEM and approved by the System OEM. Base- band cable systems shall utilize barrier terminal screw type connectors, at a minimum. Crimp type connectors installed with a ratchet type installation tool are and acceptable alternate as long as the cable dress, pairs, shielding, grounding, and connections and labeling are provided the same as the barrier terminal strip connectors. Tape of any type, wire nuts, or solder type connections are unacceptable and will not be approved.
12. All equipment faceplates utilized in the System shall be stainless steel, anodized aluminum, or UL approved cycolac plastic for the areas where provided.
13. Noise filters and surge protectors shall be provided for each equipment interface cabinet, switch equipment cabinet, control

console, local, and remote active equipment locations to ensure protection from input primary AC power surges and noise glitches are not induced into low Voltage data circuits.

Underground warning tape shall be standard, 4-Mil polyethylene 76 mm (3 inch) wide tape detectable type, red with black letters imprinted with "CAUTION BURIED ELECTRIC LINE BELOW", orange with black letters imprinted with "CAUTION BURIED TELEPHONE LINE BELOW" or orange with black letters imprinted with "CAUTION BURIED FIBER OPTIC LINE BELOW", as applicable.

D. Equipment Functional Characteristics:

FUNCTIONS	CHARACTERISTICS
Input Voltage	105 to 130 VAC
POWER LINE FREQUENCY	60 HZ \pm 2.0 HZ
Operating Temperature	0 to 50 degrees (°) Centigrade (C)
Humidity	80 percent (%) minimum rating

E. Equipment Standards and Testing:

1. The System has been defined herein as connected to systems identified as Critical Care performing Life Support Functions. Therefore, at a minimum, the system shall conform to all aforementioned National and/or Local Life Safety Codes (which ever are the more stringent), NFPA, NEC, this specification, JCAHCO Life Safety Accreditation requirements, and the OEM recommendations, instructions, and guidelines.
2. All supplies and materials shall be listed, labeled or certified by UL or a nationally recognized testing laboratory where such standards have been established for the supplies, materials or equipment. See paragraph minimum requirements Section 27 05 11, REQUIREMENTS FOR COMMUNICATIONS INSTALLATIONS, and the guidelines listed in paragraph 2.J.2.
3. The provided active and passive equipment required by the System design and approved technical submittal must conform with each UL standard in effect for the equipment, as of the date of the technical submittal (or the date when the COTR approved system equipment necessary to be replaced) was technically reviewed and

approved by VA. Where a UL standard is in existence for equipment to be used in completion of this contract, the equipment must bear the approved UL seal.

4. Each item of electronic equipment to be provided under this contract must bear the approved UL seal or the seal of the testing laboratory that warrants the equipment has been tested in accordance with, and conforms to the specified standards.

2.2 DISTRIBUTION EQUIPMENT AND SYSTEMS

A. Telecommunication Outlet (TCO):

1. The TCO shall consist of two telephone multipin jack and two data multipin jacks mounted in a steel outlet box. A separate 100mm (4in.) x 100mm (4in.) x 63mm (2.5in.) steel outlet box with a labeled stainless steel faceplate will be used. A second 100mm (4in.) x 100mm (4in.) x 63mm (2.5in.) steel outlet box with a labeled faceplate shall be provided as required adjacent to the first box to ensure system connections and expandability requirements are met.
2. All telephone multipin connections shall be RJ-45/11 compatible female types. All data multipin connections shall be RJ-45 female types.
3. The TCO shall be fed from the appropriate CCS located in the respective RTC in a manner to provide a uniform and balanced distribution system.
4. Interface of the data multipin jacks to appropriate patch panels (or approved "punch down" blocks) in the associated RTC, is the responsibility of the Contractor. The Contractor shall not extend data cables from the RTCs to data terminal equipment or install data terminal equipment.
5. The wall outlet shall be provided with a stainless steel or approve alternate cover plate to fit the telephone multipin jack, data multi-pin jacks and the outlet box provided (100mm (4in.) x 100mm (4in.) for single and 100mm (4in.) x 200mm (8in.) for dual outlet box applications). For PBPV installations, the cover plate shall be stainless steel.

- ### **B. Distribution Cables:**
- Each cable shall meet or exceed the following specifications for the specific type of cable. Each cable reel shall be sweep tested and certified by the OEM by tags affixed to each reel. The

Contractor shall turn over all sweep tags to the COTR or PM. Additionally, the Contractor shall provide a 610 mm (2 ft.) sample of each provided cable, to the COTR and receive approval before installation. Cables installed in any outside location (i.e. above ground, under ground in conduit, ducts, pathways, etc.) shall be filled with a waterproofing compound between outside jacket (not immediately touching any provided armor) and inter conductors to seal punctures in the jacket and protect the conductors from moisture.

1. Remote Control:

- a. The remote control cable shall be multi-conductor with stranded (solid is permissible) conductors. The cable shall be able to handle the power and voltage necessary to control specified system equipment from a remote location. The cable shall be UL listed and pass the FR-1 vertical flame test, at a minimum. Each conductor shall be color-coded. Combined multi-conductor and coaxial cables are acceptable for this installation, as long as all system performance standards are met.

b. Technical Characteristics:

Length	As required, in 1K (3,000 ft.) reels minimum
Connectors	As required by system design
Size	18 AWG, minimum, Outside 20 AWG, minimum, Inside
Color coding	Required, EIA industry standard
Bend radius	10X the cable outside diameter
Impedance	As required
Shield coverage	As required by OEM specification
Attenuation	
Frequency in mHz	dB per 305 M (1,000ft.), maximum
0.7	5.2
1.0	6.5
4.0	14.0
8.0	19.0
16.0	26.0
20.0	29.0

25.0	33.0
31.0	36.0
50.0	52.0

2. Telephone:

- a. The System cable shall be provided by the Contractor to meet the minimum system requirements of Category Six service. The cable shall interconnect each part of the system. The cable shall be completely survivable in areas where it is installed.

b. Technical Characteristics:

Length	As required, in 1K (3,000 ft.) reels minimum
Cable	Voice grade category six
Connectors	As required by system design
Size	22 AWG, minimum, Outside 24 AWG, minimum, Inside
Color coding	Required, telephone industry standard
Bend radius	10X the cable outside diameter
Impedance	120 Ohms \pm 15%, BAL
Shield coverage	As required by OEM specification
Attenuation	
Frequency in mHz	dB per 305 M (1,000ft.), maximum
0.7	5.2
1.0	6.5
4.0	14.0
8.0	19.0
16.0	26.0
20.0	29.0
25.0	33.0
31.0	36.0
62.0	52.0
100.0	68.0

3. Data Multi-Conductor:

- a. The cable shall be multi-conductor, shielded or unshielded cable with stranded conductors. The cable shall be able to handle the power and voltage used over the distance required. It shall meet Category Six service at a minimum.
- b. Technical Characteristics:

Wire size	22 AWG, minimum
Working shield	350 V
Bend radius	10X the cable outside diameter
Impedance	100 Ohms \pm 15%, BAL
Bandwidth	100 MHz, minimum
DC RESISTANCE	10.0 Ohms/100M, maximum
Shield coverage	
Overall Outside (if OEM specified)	100%
Individual Pairs (if OEM specified)	100%
Attenuation	
Frequency in MHz	dB per 305 M (1,000ft.), maximum
0.7	5.2
1.0	6.5
4.0	14.0
8.0	19.0
16.0	26.0
20.0	29.0
25.0	33.0
31.0	36.0
62.0	52.0
100.0	68.0

4. Fiber Optic:

a. Multimode Fiber:

- 1) The general purpose multimode fiber optic cable shall be a dual window type installed in conduit for all system locations. A load-bearing support braid shall surround the inner tube for strength during cable installation.

2) Technical Characteristics:

Bend radius	6.0", minimum Outer jacket, As required
FIBER DIAMETER	62.5 MICRONS
Cladding	125 microns
Attenuation	
850 nM	4.0 dB per kM, maximum
1,300 nM	2.0 dB per kM, maximum
Bandwidth	
850 nM	160 mHz, minimum
1,300 nM	500 mHz, minimum
Connectors	Stainless steel

b. Single mode Fiber:

- 1) The general purpose single mode fiber optic cable shall be a dual window type installed in conduit for all system locations. A load-bearing support braid shall surround the inner tube for strength during cable installation.

2) Technical Characteristics:

Bend radius	100 mm (4 in.) minimum
Outer jacket	PVC
Fiber diameter	8.7 microns
Cladding	125 microns
Attenuation at 850 nM	1.0 dBm per km
Connectors	Stainless Steel

5. AC Power Cable: AC power cable(s) shall be 3-conductor, no. 12 AWG minimum, and rated for 13A-125V and 1,625W. Master AC power, installation specification and requirements, are given in the NEC and herein.

7. Public Address and/or General Purpose Audio:

- a. The audio cable shall be two-conductor, STP cable with stranded conductors. The cable shall be able to handle the power used for the load impedance over the distance required, with not more than

5% power loss. This cable is to be provided in local PA areas only and is not to be used as a part of the telephone system.

b. Technical Characteristics:

Impedance	70.7VRMS audio signal
Wire size	20 AWG, minimum
Working shield	350 V
Color coding	Required, EIA audio industry standard
Connectors	As required
Bend radius	10X the cable outside diameter
Impedance	100 Ohms \pm 15%, BAL
Bandwidth	20 mHz, minimum
DC resistance	10.0 Ohms/100M (330 ft.), maximum
Shield coverage	
Overall Outside (if OEM specified)	100%
Individual Pairs (if OEM specified)	100%
Attenuation	
Frequency in mHz	dB per 305 M (1,000ft.), maximum
0.7	5.2
1.0	6.5
4.0	14.0
8.0	19.0
16.0	26.0
20.0	29.0

C. Outlet Connection Cables:

1. Telephone:

- a. The Contractor shall provide a connection cable for each TCO telephone jack in the System with 10% spares. The telephone connection cable shall connect the telephone instrument to the TCO telephone jack. The Contractor shall not provide telephone instrument(s) or equipment.

b. Technical Characteristics:

Length	1.8M (6ft.), minimum
Cable	Voice Grade
Connector	RJ-11/45 compatible male on each end
Size	24 AWG, minimum
Color coding	Required, telephone industry standard

2. Data:

- a. The Contractor shall provide a connection cable for each TCO data jack in the system with 10% spares. The data connection cable shall connect a data instrument to the TCO data jack. The Contractor shall not provide data terminal(s)/equipment.

b. Technical Characteristics:

Length	1.8M (6 ft.), minimum
Cable	Data grade Category Six
Connector	RJ-45 male on each end
Color coding	Required, data industry standard
Size	24 AWG, minimum

D. System Connectors:

1. Solderless (Forked Connector):

- a. The connector shall have a crimp-on coupling for quick connect/disconnect of wires or cables. The crimp-on connector shall be designed to fit the wire or cable furnished. The connector barrel shall be insulated and color-coded.

b. Technical Characteristics:

Impedance	As required
Working Voltage	500 V

2. Multipin:

- a. The connector shall have a crimp-on coupling for quick connect/disconnect of wires or cables. The crimp-on connector shall be designed to fit the wire or cable furnished. The

connector housing shall be fully enclosed and shielded. It shall be secured to the cable group by screw type compression sleeves.

b. Technical Characteristics:

Impedance	As required
Working Voltage	500 V
Number of pins	As requires, usually 25 pairs minimum

3. Modular (RJ-45/11 and RJ-45): The connectors shall be commercial types for voice and high speed data transmission applications. he connector shall be compatible with telephone instruments, computer terminals, and other type devices requiring linking through the modular telecommunications outlet to the System. The connector shall be compatible with UTP and STP cables.

a. Technical Characteristics:

Type	Number of Pins
RJ-11/45	Compatible with RJ45
RJ-45	Eight
Dielectric	Surge
Voltage	1,000V RMS, 60 Hz @ one minute, minimum
Current	2.2A RMS @ 30 Minutes or 7.0A RMS @ 5.0 seconds
Leakage	100 μ A, maximum
Connectability	
Initial contact resistance	20 mili-Ohms, maximum
Insulation displacement	10 mili-Ohms, maximum
Interface	Must interface with modular jacks from a variety of OEMs. RJ-11/45 plugs shall provide connection when used in RJ-45 jacks.
Durability	200 insertions/withdrawals, minimum

4. Fiber Optic: The connectors shall be commercial types for voice and high speed data transmission applications. The connector shall be compatible with telephone instruments, computer terminals, and other

type devices requiring linking through the modular telecommunications outlet to the system. The connector shall be compatible with UTP and STP cables.

E. Terminators:

1. Coaxial:

- a. These units shall be metal-housed precision types in the frequency ranges selected. They shall be the screw-on type that has low VSWR when installed and the proper impedance to terminate the required system unit or coaxial cable.
- b. Technical Characteristics:

Frequency	0-1 GHz
Power blocking	As required
Return loss	25 dB
Connectors	"F", "BNC", minimum
Impedance	50 or 75 Ohms, UNBAL

2. Audio:

- a. These units shall be metal-housed precision types in the frequency ranges selected. They shall be the screw-on audio spade lug, twin plug, XL types that has low VSWR when installed and the proper impedance to terminate the required system unit or coaxial cable.
- b. Technical Characteristics:

Frequency	20-20 kHz, minimum
Power blocking	As required
Return loss	15 dB
Connectors	"Audio spade lug", "1/4", "1/8", "XL"
Impedance	
Bal	100 Ohms, minimum
Unbal	75 Ohm, minimum

3. Fiber Optic:

- a. These units shall be metal-housed precision types in the frequency ranges selected. They shall be the screw-on type that

has low VSWR when installed and the proper impedance to terminate the required system unit or fiber optic cable.

b. Technical Characteristics:

Frequency	Lightwave
Power blocking	As required
Return loss	25 dB
Connectors	"ST", minimum
Construction	Stainless steel
Impedance	As required

F. Distribution Frames:

1. A new stand-alone (i.e., self supporting, free standing) MDF shall be provided to interconnect the EPBX and computer room. The MDF shall be modular and equipped with modular terminating mini blocks (i.e. Ericsson, 3M, etc.), and patch panels that are as small as possible and provide all the requirements of this specifications as described herein.
2. All cable distribution closets and MDFs shall be wired in accordance with industry standards and shall employ "latest state-of-the-art" modular cross-connect devices. The MDF/telephone closet riser cable shall be sized to satisfy all voice requirements plus not less than 50% spare (growth) capacity in each telephone closet which includes a fiber optic backbone. The MDF/telephone closet riser cable shall be sized to satisfy all voice and data requirements plus not less than 50% spare (growth) capacity in each telephone closet which does not include a fiber optic backbone.
3. The MDF and all intermediate distribution frames shall be connected to the EPBX system ground.
4. Technical Characteristics:

Telephone	
IDC type unit	As described in Part 2
Contact wires	50 micron of Gold over Nickel
Contact pressure	100 Grams, MIN
110A Punch blocks	Acceptable alternate to IDC

Data	110A blocks as described in Part 2
Fiber optic	Patch panel as described in Part 2
Analog Video	Patch panel as described in Part 2

2.3 TELECOMMUNICATIONS CLOSET REQUIREMENTS

Refer to VA Handbook H-088C3, Telephone System Requirements, for specific TC guidelines for size, power input, security, and backboard mounting requirements. It is the Contractors responsibility to ensure TC compliance with the System Requirements.

2.4 ENVIRONMENTAL REQUIREMENTS

Technical submittals shall identify the environmental specifications for housing the system. These environmental specifications shall identify the requirements for initial and expanded system configurations for:

- A. Floor loading for batteries and cabinets.
- B. Minimum floor space and ceiling heights.
- C. Minimum size of doors for equipment passage.
- D. Power requirements: The bidders shall provide the specific voltage, amperage, phases, and quantities of circuits required.
- E. Air conditioning, heating, and humidity requirements. The bidder shall identify the ambient temperature and relative humidity operating ranges required preventing equipment damage.
- F. Air conditioning requirements (expressed in BTU per hour, based on adequate dissipation of generated heat to maintain required room and equipment standards).
- G. Proposed floor plan based on the expanded system configuration of the bidder's proposed EPBX for this Facility.
- H. Conduit size requirement (between equipment room and console room).

2.5 INSTALLATION KIT

The kit shall be provided that, at a minimum, includes all connectors and terminals, labeling systems, audio spade lugs, barrier strips, punch blocks or wire wrap terminals, heat shrink tubing, cable ties, solder, hangers, clamps, bolts, conduit, cable duct, and/or cable tray, etc., required to accomplish a neat and secure installation. All wires shall terminate in a spade lug and barrier strip, wire wrap terminal or punch block. Unfinished or unlabeled wire connections shall not be allowed. Turn over to the COTR all unused and partially opened

installation kit boxes, coaxial, fiberoptic, and twisted pair cable reels, conduit, cable tray, and/or cable duct bundles, wire rolls, physical installation hardware. The following are the minimum required installation sub-kits:

A. System Grounding:

1. The grounding kit shall include all cable and installation hardware required. All radio equipment shall be connected to earth ground via internal building wiring, according to the NEC.
2. This includes, but is not limited to:
 - a. Coaxial Cable Shields.
 - b. Control Cable Shields.
 - c. Data Cable Shields.
 - d. Equipment Racks.
 - e. Equipment Cabinets.
 - f. Conduits.
 - g. Duct.
 - h. Cable Trays.
 - i. Power Panels.
 - j. Connector Panels.
 - k. Grounding Blocks.

B. Coaxial Cable: The coaxial cable kit shall include all coaxial connectors, cable tying straps, heat shrink tabbing, hangers, clamps, etc., required to accomplish a neat and secure installation.

C. Wire and Cable: The wire and cable kit shall include all connectors and terminals, audio spade lugs, barrier straps, punch blocks, wire wrap strips, heat shrink tubing, tie wraps, solder, hangers, clamps, labels etc., required to accomplish a neat and orderly installation.

D. Conduit, Cable Duct, and Cable Tray: The kit shall include all conduit, duct, trays, junction boxes, back boxes, cover plates, feed through nipples, hangers, clamps, other hardware required to accomplish a neat and secure conduit, cable duct, and/or cable tray installation in accordance with the NEC and this document.

E. Equipment Interface: The equipment kit shall include any item or quantity of equipment, cable, mounting hardware and materials needed to interface the systems with the identified sub-system(s) according to the OEM requirements and this document.

- F. Labels: The labeling kit shall include any item or quantity of labels, tools, stencils, and materials needed to completely and correctly label each subsystem according to the OEM requirements, as-installed drawings, and this document.
- G. Documentation: The documentation kit shall include any item or quantity of items, computer discs, as installed drawings, equipment, maintenance, and operation manuals, and OEM materials needed to completely and correctly provide the system documentation as required by this document and explained herein.

PART 3 - EXECUTION

3.1 INSTALLATION

- A. Product Delivery, Storage and Handling:
1. Delivery: Deliver materials to the job site in OEM's original unopened containers, clearly labeled with the OEM's name and equipment catalog numbers, model and serial identification numbers. The COTR may inventory the cable, patch panels, and related equipment.
 2. Storage and Handling: Store and protect equipment in a manner, which will preclude damage as directed by the RE.
- B. System Installation:
1. After the contract's been awarded, and within the time period specified in the contract, the Contractor shall deliver the total system in a manner that fully complies with the requirements of this specification. The Contractor shall make no substitutions or changes in the System without written approval from the COTR and PM.
 2. The Contractor shall install all equipment and systems in a manner that complies with accepted industry standards of good practice, OEM instructions, the requirements of this specification, and in a manner which does not constitute a safety hazard. The Contractor shall insure that all installation personnel understands and complies with all the requirements of this specification.
 3. The Contractor shall install suitable filters, traps, directional couplers, splitters, TC's, and pads for minimizing interference and for balancing the System. Items used for balancing and minimizing interference shall be able to pass telephone and data , and lightwave, and analog signals in the frequency bands selected, in the direction specified, with low loss, and high isolation, and with

- minimal delay of specified frequencies and signals. The Contractor shall provide all equipment necessary to meet the requirements of Paragraph 2.1.C and the System performance standards.
4. All passive equipment shall be connected according to the OEM's specifications to insure future correct termination, isolation, impedance match, and signal level balance at each telephone/data outlet.
 5. Where TCOs are installed adjacent to each other, install one outlet for each instrument.
 6. All lines shall be terminated in a suitable manner to facilitate future expansion of the System. There shall be a minimum of one spare 25 pair cable at each distribution point on each floor.
 7. All vertical and horizontal copper and fiber optic , and coaxial cables shall be terminated so any future changes only requires modifications of the existing EPBX or signal closet equipment only.
 8. Terminating resistors or devices shall be used to terminate all unused branches, outlets, equipment ports of the System, and shall be devices designed for the purpose of terminating fiber optic or twisted pair, and coaxial, and lightwave cables carrying telephone and data, and analog signals in telephone and data, and analog video, and lightwave systems.
 9. Equipment installed outdoors shall be weatherproof or installed in weatherproof enclosures with hinged doors and locks with two keys.
 10. Equipment installed indoors shall be installed in metal cabinets with hinged doors and locks with two keys.

C. Conduit and Signal Ducts:

1. Conduit:

- a. The Contractor shall employ the latest installation practices and materials. The Contractor shall provide conduit, junction boxes, connectors, sleeves, weatherheads, pitch pockets, and associated sealing materials not specifically identified in this document as GFE. Conduit penetrations of walls, ceilings, floors, interstitial space, fire barriers, etc., shall be sleeved and sealed. The minimum conduit size shall be 19 mm (3/4 in.).
- b. All cables shall be installed in separate conduit and/or signal ducts (exception from the separate conduit requirement to allow telephone cables to be installed in partitioned cable tray with

data cables may be granted in writing by the COTR if requested.)
Conduits shall be provided in accordance with Section 27 05 33, RACEWAYS AND BOXES FOR COMMUNICATIONS SYSTEMS, and NEC Articles 517 for Critical Care and 800 for Communications systems, at a minimum.

- c. When metal, plastic covered, etc., flexible cable protective armor or systems are specifically authorized to be provided for use in the System, their installation guidelines and standards shall be as specified herein, Section 27 05 33, RACEWAYS AND BOXES FOR COMMUNICATIONS SYSTEMS, and the NEC.
 - d. When "innerduct" flexible cable protective systems is specifically authorized to be provided for use in the System, it's installation guidelines and standards shall be as the specified herein, Section 27 05 33, RACEWAYS AND BOXES FOR COMMUNICATIONS SYSTEMS, and the NEC.
 - e. Conduit (including GFE) fill shall not exceed 40%. Each conduit end shall be equipped with a protective insulator or sleeve to cover the conduit end, connection nut or clamp, to protect the wire or cable during installation and remaining in the conduit. Electrical power conduit shall be installed in accordance with the NEC. AC power conduit shall be run separate from signal conduit.
 - f. When metal, plastic covered, etc., flexible cable protective armor or systems are specifically authorized to be provided for use in the System, their installation guidelines and standards shall be as specified herein, Section 27 05 33, RACEWAYS AND BOXES FOR COMMUNICATIONS SYSTEMS, and the NEC.
 - g. Ensure that Critical Care Systems (as identified by NEC Section 517) are completely separated and protected from all other systems.
2. Signal Duct, Cable Duct, or Cable Tray:
- a. The Contractor shall use existing signal duct, cable duct, and/or cable tray, when identified and approved by the RE.
 - b. Approved signal and/or cable duct shall be a minimum size of 100 mm x 100 mm (4 in. X 4 in.) inside diameter with removable tops or sides, as appropriate. Protective sleeves, guides or barriers

are required on all sharp corners, openings, anchors, bolts or screw ends, junction, interface and connection points.

- c. Approved cable tray shall be fully covered, mechanically and physically partitioned for multiple electronic circuit use, and be UL certified and labeled for use with telecommunication circuits and/or systems. The COTR shall approve width and height dimensions.

D. Distribution System Signal Wires and Cables:

- 1. Wires and cables shall be provided in the same manner and use like construction practices as Fire Protective and other Emergency Systems that are identified and outlined in NFPA 101, Life Safety Code, Chapters 7, 12, and/or 13, NFPA 70, National Electrical Code, Chapter 7, Special Conditions. The wires and cables shall be able to withstand adverse environmental conditions in their respective location without deterioration. Wires and cables shall enter each equipment enclosure, console, cabinet or rack in such a manner that all doors or access panels can be opened and closed without removal or disruption of the cables.
 - a. Each wire and cable shall terminate on an item of equipment by direct connection. Spare or unused wire and cable shall be provided with appropriate connectors (female types) that are installed in appropriate punch blocks, barrier strips, patch, or bulkhead connector panels.
 - b. Fiber optic cables that are spare, unused or dark shall be provided with Industry Standard "ST" type female connectors installed in appropriate break out, patch, or bulkhead connector panels provided in enclosure(s) and shall be protected from the environment.
 - c. Coaxial cables that are spare, unused or dark shall be provided with the cable OEM specified type female connectors installed in appropriate break out, patch, or bulkhead connector panels provided in enclosure(s) and shall be protected from the environment.
 - d. All cable junctions and taps shall be accessible. Provide an 8" X 8" X 4" (minimum) junction box attached to the cable duct or raceway for installation of distribution system passive equipment. Ensure all equipment and tap junctions are accessible.

2. Routing and Interconnection:

- a. Wires or cables between consoles, cabinets, racks and other equipment shall be in an approved conduit, signal duct, cable duct, or cable tray that is secured to building structure.
- b. Wires and cables shall be insulated to prevent contact with signal or current carrying conductors. Wires or cables used in assembling consoles, panels, equipment cabinets and racks shall be formed into harnesses that are bundled and tied. Harnessed wires or cables shall be combed straight, formed and dressed in either a vertical or horizontal relationship to equipment, controls, components or terminations.
- c. Harnesses with intertwined members are not acceptable. Each wire or cable that breaks out from a harness for connection or termination shall have been tied off at that harness or bundle point, and be provided with a neatly formed service loop.
- d. Wires and cables shall be grouped according to service (i.e.: AC, grounds, signal, DC, control, etc.). DC, control and signal cables may be included with any group. Wires and cables shall be neatly formed and shall not change position in the group throughout the conduit run. Wires and cables in approved signal duct, conduit, cable ducts, or cable trays shall be neatly formed, bundled, tied off in 600 mm to 900 mm (24 in. to 36 in.) lengths and shall not change position in the group throughout the run. Concealed splices are not allowed.
- e. Separate, organize, bundle, and route wires or cables to restrict EMI, channel crosstalk, or feedback oscillation inside any enclosure. Looking at any enclosure from the rear (wall mounted enclosures, junction, pull or interface boxes from the front), locate AC power, DC and speaker wires or cables on the left; coaxial, control, microphone and line level audio and data wires or cables, on the right. This installation shall be accomplished with ties and/or fasteners that will not damage or distort the wires or cables. Limit spacing between tied off points to a maximum of 150 mm (6 inches).
- f. Do not pull wire or cable through any box, fitting or enclosure where change of cable tray or signal or cable duct alignment or

direction occurs. Ensure the proper bend radius is maintained for each wire or cable as specified by it's OEM.

- g. Employ temporary guides, sheaves, rollers, and other necessary items to protect the wire or cable from excess tension or damage from bending during installation. Abrasion to wire or cable jackets is not acceptable and will not be allowed. Replace all cables whose jacket has been abraded. The discovery of any abraded and/or damaged cables during the proof of performance test shall be grounds for declaring the entire system unacceptable and the termination of the proof of performance test. Completely cover edges of wire or cable passing through holes in chassis, cabinets or racks, enclosures, pull or junction boxes, conduit, etc., with plastic or nylon grommeting.
- h. Cable runs shall be splice free between conduit junction and interface boxes and equipment locations.
- i. Cables shall be installed and fastened without causing sharp bends or rubbing of the cables against sharp edges. Cables shall be fastened with hardware that will not damage or distort them.
- j. Cables shall be labeled with permanent markers at the terminals of the electronic and passive equipment and at each junction point in the System. The lettering on the cables shall correspond with the lettering on the record diagrams.
- k. Completely test all of the cables after installation and replace any defective cables.
- l. Wires or cables that are installed outside of buildings shall be in conduit, secured to solid building structures. If specifically approved, on a case by case basis, to be run outside of conduit, the wires or cables shall be installed, as described herein. The bundled wires or cables must: Be tied at not less than 460 mm (18 in.) intervals to a solid building structure; have ultra violet protection and be totally waterproof (including all connections). The laying of wires or cables directly on roof tops, ladders, drooping down walls, walkways, floors, etc. is not allowed and will not be approved.
- m. Wires or cables installed outside of conduit, cable trays, wireways, cable duct, etc.

- 1) Only when specifically authorized as described herein, will wires or cables be identified and approved to be installed outside of conduit. The wire or cable runs shall be UL rated plenum and OEM certified for use in air plenums.
 - 2) Wires and cables shall be hidden, protected, fastened and tied at 600 mm (24 in.) intervals, maximum, as described herein to building structure.
 - 3) Closer wire or cable fastening intervals may be required to prevents sagging, maintain clearance above suspended ceilings, remove unsightly wiring and cabling from view and discourage tampering and vandalism. Wire or cable runs, not provided in conduit, that penetrate outside building walls, supporting walls, and two hour fire barriers shall be sleeved and sealed with an approved fire retardant sealant.
 - 4) Wire or cable runs to system components installed in walls (i.e.: volume attenuators, circuit controllers, signal, or data outlets, etc.) may, when specifically authorized by the COTR, be fished through hollow spaces in walls and shall be certified for use in air plenum areas.
- n. Wires or cables installed in underground conduit, duct, etc.
- 1) Wires or cables installed in underground installations shall be waterproofed by the inclusion of a water protective barrier (i.e. gel, magma, etc.) or flooding compound between the outside jacket and first shield. Each underground connection shall be accessible in a manhole, recessed ground level junction box, above ground pedestal, etc., and shall be provided with appropriate waterproof connectors to match the cable being installed. Once the System has been tested and found to meet the System performance standards and accepted by VA, the Contractor shall provide waterproof shrink tubing or approved mastic to fully encompass each wire or cable connection and overlay at least 150 mm (6 inches) above each wire or cable jacket trim point.
 - 2) It is not acceptable to connect waterproofed cable directly to an inside CCS punch block or directly to an equipment connection port. When an under ground cable enters a building, it shall be routed directly to the closest TC that has been

designated as the building's IMTC. The Contractor shall provide a "transition" splice in this TC where the "water proofed" cable enters on one side and "dry" cable exits on the other side. The "transition" splice shall be fully waterproof and be capable of reentry for system servicing. Additionally, the transition splice shall not allow the waterproofing compound to migrate from the water proof cable to the dry cable.

- 3) Warning tape shall be continuously placed 300 mm (12 inches) above buried conduit, cable, etc.

E. Outlet Boxes, Back Boxes, and Faceplates:

1. Outlet Boxes: Signal, power, interface, connection, distribution, and junction boxes shall be provided as required by the system design, on-site inspection, and review of the contract drawings.
2. Back Boxes: Back boxes shall be provided as directed by the OEM as required by the approved system design, on-site inspection, and review of the contract drawings.
3. Face Plates (or Cover Plates): Faceplates shall be of a standard type, stainless steel, anodized aluminum or UL approved cyclac plastic construction and provided by the Contractor for each identified system outlet location. Connectors and jacks appearing on the faceplate shall be clearly and permanently marked.

F. Connectors: Circuits, transmission lines, and signal extensions shall have continuity, correct connection and polarity. A uniform polarity shall be maintained between all points in the system.

1. Wires:

- a. Wire ends shall be neatly formed and where insulation has been cut, heat shrink tubing shall be employed to secure the insulation on each wire. Tape of any type is not acceptable.
- b. Audio spade lugs shall be installed on each wire (including spare or unused) end and connect to screw terminals of appropriate size barrier strips. AC barrier strips shall be provided with a protective cover to prevent accidental contact with wires carrying live AC current. Punch blocks are approved for signal, not AC wires. Wire Nut or "Scotch Lock" connectors are not acceptable for signal wire installation.

2. Cables: Each connector shall be designed for the specific size cable being used and installed with the OEM's approved installation tool. Typical system cable connectors include; but, are not limited to: Audio spade lug, punch block, wirewrap, etc.
 3. Line or Microphone Audio: Each connector shall be installed according to the cable or connector OEM's instructions and use the OEM's approved installation tool. Install the connector's to provide and maintain the following audio signal polarity:
 - a. XLR type connectors Signal or positive conductor is pin 3; common or neutral conductor is pin 2; ground conductor is pin 1.
 - b. Two and 3 conductor 1/4" Signal or positive conductor is tip; neutral or 1/8" phono plugs conductor is ring and ground or shield and jacks conductor is sleeve.
 4. Speaker Line Audio:
 - a. Each connector shall be installed according to the cable, transformer or speaker OEM instructions and using the OEM's approved installation tool. The Contractor shall ensure each speaker is properly phased and connected in the same manner throughout the System using two conductor type wires.
 - b. One of the conductors shall be color coded to aid in establishing speaker signal polarity. Each speaker line shall be permanently soldered or audio spade lug connected to each appropriate speaker or line matching transformer connection terminal. Speaker line connection to each audio amplifier shall use audio spade lugs, as described herein.
- G. AC Power: AC power wiring shall be run separately from signal cable.
- H. Grounding:
1. General: The Contractor shall ground all Contractor Installed Equipment and identified Government Furnished Equipment to eliminate all shock hazards and to minimize, to the maximum extent possible, all ground loops, common mode returns, noise pickup, crosstalk, etc. The total ground resistance shall be 0.1 Ohm or less.
 - a. The Contractor shall install lightning arrestors and grounding in accordance with the NFPA and this specification.
 - b. Gas protection devices shall be provided on all circuits and cable pairs serving building distribution frames located in buildings other than the building in which the project area is

located or in any area served by an unprotected distribution system (manhole, aerial, etc.). The Contractor shall install the gas protection devices at the nearest point of entrance in buildings where protection is required and on the same circuits on the MDF in the telephone switch room.

- c. Under no conditions shall the AC neutral, either in a power panel or in a receptacle outlet, be used for system control, subcarrier or audio reference ground.
 - d. The use of conduit, signal duct or cable trays as system or electrical ground is not acceptable and will not be permitted. These items may be used only for the dissipation of internally generated static charges (not to be confused with externally generated lightning) that may applied or generated outside the mechanical and/or physical confines of the System to earth ground. The discovery of improper system grounding shall be grounds to declare the System unacceptable and the termination of all system acceptance testing.
- 2. Cabinet Buss: A common ground buss of at least #10 AWG solid copper wire shall extend throughout each equipment cabinet and be connected to the system ground. Provide a separate isolated ground connection from each equipment cabinet ground buss to the system ground. Do not tie equipment ground busses together.
 - 3. Equipment: Equipment shall be bonded to the cabinet bus with copper braid equivalent to at least #12 AWG. Self grounding equipment enclosures, racks or cabinets, that provide OEM certified functional ground connections through physical contact with installed equipment, are acceptable alternates.
 - 4. Cable Shields: Cables shields shall be bonded to the cabinet ground buss with #12 AWG minimum stranded copper wire at only one end of the cable run. Cable shields shall be insulated from each other, faceplates, equipment racks, consoles, enclosures or cabinets; except, at the system common ground point. Coaxial and audio cables, shall have one ground connection at the source; in all cases, cable shield ground connections shall be kept to a minimum.
- I. Labeling: Provide labeling in accordance with ANSI/EIA/TIA-606-A. All lettering for voice and data circuits shall be stenciled using laser printers. Handwritten labels are not acceptable.

1. Cable and Wires (Hereinafter referred to as "Cable"): Cables shall be labeled at both ends in accordance with ANSI/EIA/TIA-606-A. Labels shall be permanent in contrasting colors. Cables shall be identified according to the System "Record Wiring Diagrams".
2. Equipment: System equipment shall be permanently labeled with contrasting plastic laminate or bakelite material. System equipment shall be labeled on the face of the unit corresponding to its source.
3. Conduit, Cable Duct, and/or Cable Tray: The Contractor shall label all conduit, duct and tray, including utilized GFE, with permanent marking devices or spray painted stenciling a minimum of 3 meters (10 ft.) identifying it as the System. In addition, each enclosure shall be labeled according to this standard.
4. Termination Hardware: The Contractor shall label workstation outlets and patch panel connections using color coded labels with identifiers in accordance with ANSI/EIA/TIA-606-A and the "Record Wiring Diagrams".

3.2 TESTS

A. Interim Inspection:

1. This inspection shall verify that the equipment provided adheres to the installation requirements of this document. The interim inspection will be conducted by a factory-certified representative and witnessed by a Government Representative. Each item of installed equipment shall be checked to insure appropriate UL certification markings. This inspection shall verify cabling terminations in telecommunications rooms and at workstations adhere to color code for T568B pin assignments and cabling connections are in compliance with ANSI/EIA/TIA standards. Visually confirm Category 6 marking of outlets, faceplates, outlet/connectors and patch cords.
2. Perform fiber optical field inspection tests via attenuation measurements on factory reels and provide results along with manufacturer certification for factory reel tests. Remove failed cable reels from project site upon attenuation test failure.
3. The Contractor shall notify the COTR, in writing, of the estimated date the Contractor expects to be ready for the interim inspection, at least 20 working days before the requested inspection date.

4. Results of the interim inspection shall be provided to the COTR and PM. If major or multiple deficiencies are discovered, a second interim inspection may be required before permitting the Contractor to continue with the system installation.
5. The COTR and/or the PM shall determine if an additional inspection is required, or if the Contractor will be allowed to proceed with the installation. In either case, re-inspection of the deficiencies noted during the interim inspection(s), will be part of the proof of performance test. The interim inspection shall not affect the Systems' completion date. The Contracting Officer shall ensure all test documents will become a part of the Systems record documentation.

B. Pretesting:

1. Upon completing the installation of the System, the Contractor shall align and balance the system. The Contractor shall pretest the entire system.
2. Pretesting Procedure:
 - a. During the system pretest, the Contractor shall verify (utilizing the approved spectrum analyzer and test equipment) that the System is fully operational and meets all the system performance requirements of this standard.
 - b. The Contractor shall pretest and verify that all System functions and specification requirements are met and operational, no unwanted aural effects, such as signal distortion, noise pulses, glitches, audio hum, poling noise, etc. are present. The Contractor shall measure and record the aural carrier levels of each system telephone and data channel, at each of the following points in the system:
 - 1) Local Telephone Company Interfaces or Inputs.
 - 2) EPBX interfaces or inputs and outputs.
 - 3) MDF interfaces or inputs and outputs.
 - 4) EPBX output S/NR for each telephone and data channel.
 - 5) Signal Level at each interface point to the distribution system, the last outlet on each trunk line plus all outlets installed as part of this contract.
3. The Contractor shall provide four (4) copies of the recorded system pretest measurements and the written certification that the System

is ready for the formal acceptance test shall be submitted to the RE.

C. Acceptance Test: After the System has been pretested and the Contractor has submitted the pretest results and certification to the COTR, then the Contractor shall schedule an acceptance test date and give the COTR 30 days written notice prior to the date the acceptance test is expected to begin. The System shall be tested in the presence of a Government Representative and an OEM certified representative. The System shall be tested utilizing the approved test equipment to certify proof of performance and Life Safety compliance. The test shall verify that the total System meets the requirements of this specification. The notification of the acceptance test shall include the expected length (in time) of the test.

D. Verification Tests:

1. Test the UTP backbone copper cabling for DC loop resistance, shorts, opens, intermittent faults, and polarity between conductors, and between conductors and shield, if cable has an overall shield. Test the operation of shorting bars in connection blocks. Test cables after termination and prior to cross-connection.
2. Multimode Fiber Optic Cable: Perform end-to-end attenuation tests in accordance with ANSI/EIA/TIA-568-B.3 and ANSI/EIA/TIA-526-14A using Method A, Optical Power Meter and Light Source. Perform verification acceptance test.
3. Single mode Fiber Optic Cable: Perform end-to-end attenuation tests in accordance with ANSI/EIA/TIA-568-B.3 and ANSI/EIA/TIA-526-7 using Method A, Optical Power Meter and Light Source. Perform verification acceptance test.

E. Performance Testing:

1. Perform Category 6 tests in accordance with ANSI/EIA/TIA-568-B.1 and ANSI/EIA/TIA-568-B.2. Test shall include the following: wire map, length, insertion loss, return loss, NEXT, PSNEXT, ELFEXT, PSELFEXT, propagation delay and delay skew.
2. Fiber Optic Links: Perform end-to-end fiber optic cable link tests in accordance with ANSI/EIA/TIA-568-B.3.

F. Total System Acceptance Test: The Contractor shall perform verification tests for UTP copper cabling system(s) and the multimode and single

mode fiber optic cabling system(s) after the complete telecommunication distribution system and workstation outlet are installed.

1. Voice Testing: Connect to the network interface device at the demarcation point. Go off-hook and receive dial tone from the LEC. If a test number is available, place and receive a local, long distance, and FTS telephone call.
2. Data Testing: Connect to the network interface device at the demarcation point. Log onto the network to ensure proper connection to the network is achieved.

3.3 TRAINING

- A. Furnish the services of a factory-trained engineer or technician for a total of two four hour classes to instruct designated Facility IRM personnel. Instruction shall include cross connection, corrective, and preventive maintenance of the System and equipment.
- B. Before the System can be accepted by the VA, this training must be accomplished. Training will be scheduled at the convenience of the Facilities Contracting Officer and Chief of Engineering Service.

- - - E N D - - -

SECTION 27 31 31
VOICE COMMUNICATIONS SWITCHING AND ROUTING EQUIPMENT - EXTENSION

PART 1 - GENERAL

1.1 DESCRIPTION

- A. This section specifies the furnishing, installing, certification, testing, and guaranty of a complete and operating extension of an existing operating Telephone System, and associated equipment (here-in-after referred to as "the System") and associated equipment to be installed in the VA Medical Center, here-in-after referred to as "the Facility". The System shall include, but not be limited to, equipment cabinets, interface enclosures, and relay racks, stand-by battery(s), necessary combiners, traps, and filters; distribution nodes and/or amplifiers; telephone instruments; auxiliary systems; and necessary passive devices such as: protectors, isolators, splitters, couplers, cable "patch", "punch down", and cross-connector blocks or devices, patch panels, cable management items, voice and digital cable distribution system, and associated hardware. The System shall additionally include, but not be limited to: telecommunication closets (TC); telecommunications outlets (TCO); copper and fiber optic, and analog Radio Frequency (RF) coaxial distribution cables, connectors, "patch" cables, and/or "break out" devices.
- B. The System shall be delivered free of engineering, manufacturing, installation, and operating defects. It shall be designed, engineered and installed for ease of operation, maintenance, and testing.
- C. The term "provide", as used herein, shall be defined as: designed, engineered, furnished, installed, certified, and tested, by the Contractor.
- D. The Telephone System is defined as an Emergency Critical Care Communication System by the National Fire Protection Association (NFPA). Therefore, if the System connects to or extends the telephone system, the System's installation and operation shall adhere to all appropriate National, Government, and/or Local Life Safety and/or Support Codes, which ever are the more stringent for this Facility. At a minimum, the System shall be installed according to NFPA, Section 70, National Electrical Code (NEC), Article 517 and Chapter 7; NFPA, Section 99, Health Care Facilities, Chapter 3-4; NFPA, Section 101,

Life Safety Code, Chapters 7, 12, and/or 13; Joint Commission on Accreditation of Health Care Organization (JCAHCO), Manual for Health Care Facilities, all necessary Life Safety and/or Support guidelines; this specification; and the original equipment manufacturer's (OEM) suggested installation design, recommendations, and instructions. The OEM and Contractor shall ensure that all management, sales, engineering, and installation personnel have read and understand the requirements of this specification before the System is designed, engineered, delivered, and provided.

- E. The VA Project Manager (PM) and/or if delegated, Contracting Officer-Technical Representative (COTR) are the approving authorities for all contractual and mechanical changes to the System. The Contractor is cautioned to obtain in writing, all approvals for system changes relating to the published contract specifications and drawings, from the PM and/or the COTR before proceeding with the change.

1.2 RELATED WORK

- A. Section 01 33 23, SHOP DRAWINGS, PRODUCT DATA, AND SAMPLES.
- B. Section 27 05 11, REQUIREMENTS FOR COMMUNICATIONS INSTALLATIONS.
- C. Section 27 05 33, RACEWAYS AND BOXES FOR COMMUNICATIONS SYSTEMS.
- D. Section 27 10 00, STRUCTURED CABLING.
- E. Section 26 27 26, WIRING DEVICES.
- F. Section 27 05 26, GROUNDING AND BONDING FOR COMMUNICATIONS SYSTEMS.
- G. Section 26 41 00, FACILITY LIGHTNING PROTECTION.
- H. Section 27 15 00, COMMUNICATIONS HORIZONTAL CABLING.
- I. H-088C3: VA HANDBOOK DESIGN FOR TELEPHONE SYSTEMS
- J. Section 27 51 16, PUBLIC ADDRESS AND MASS NOTIFICATION SYSTEMS.

1.3 APPLICABLE PUBLICATIONS

- A. The publications listed below form a part of this specification to the extent referenced. The publications are referenced in text by basic designation only. Except for a specific date given, the issue in effect (including amendments, addenda, revisions, supplements, and errata) on the date the system's submittal is technically approved by VA, shall be enforced.
- B. Joint Commission on Accreditation of Health Care Organization (JCAHO): Comprehensive Accreditation Manual for Hospitals - Volumes One and Two.

C. National and/or Government Life Safety Code(s): The more stringent of each listed code.

D. National Fire Protection Association (NFPA):

No. 70	National Electrical Code (NEC)
No. 75	Protection of Electronic Computer/Data Processing Systems
No. 77	Recommended Practice on Static Electricity
No. 99	Standard for Health Care Facilities
No. 101	Life Safety Code
No. 1221	Emergency Services Communication Systems

E. Underwriter's Laboratories, Inc. (UL):

65	Wired Cabinets
96	Lightning Protection Components
96A	Installation Requirements for Lightning Protection Systems
467	Grounding and Bonding Equipment
497/497A/497B	Protectors for Paired Conductors/ Communications Circuits/Data Communications and Fire Alarm Circuits
884	Underfloor Raceways and Fittings

F. ANSI/EIA/TIA PUBLICATIONS:

568B	Commercial Building Telecommunications
569B	COMMERCIAL BUILDING STANDARD FOR TELECOMMUNICATIONS PATHWAYS AND SPACES
598C	Optical Fiber Cable Color Coding
606A	Administration Standard for the Telecommunications Infrastructure of Commercial Buildings
607A	Grounding and Bonding Requirements for Telecommunications in Commercial Buildings
758	Grounding and Bonding Requirements for Telecommunications in Commercial Buildings

- G. Lucent Technologies: Document 900-200-318 "Outside Plant Engineering Handbook".
- H. International Telecommunication Union - Telecommunication Standardization Sector (ITU-T).
- I. Federal Information Processing Standards (FIPS) Publications.
- J. Federal Communications Commission (FCC) Publication: Standards for telephone equipment and systems.
- K. United States Air Force: Technical Order 33K-1-100 - Test Measurement and Diagnostic Equipment (TMDE) Interval Reference Guide.

1.4 QUALITY ASSURANCE

- A. The authorized representative of the System's OEM shall be responsible for the design, satisfactory total operation of the System, and its certification.
- B. The OEM shall meet the minimum requirements identified in Paragraph 2.1.A. Additionally, the Contractor shall have had experience with three or more installations of systems of comparable size and complexity with regard to coordinating, engineering, testing, certifying, supervising, training, and documentation. Each of these installations shall have been in successful operation for a minimum of three years after final acceptance by the user. These installations shall be provided as a part of the submittal identified in Paragraph 1.5.
- C. The System Contractor shall submit certified documentation that they have been an authorized distributor and service organization for the OEM for a minimum of three (3) years. The System Contractor shall be authorized by the OEM to certify and warranty the installed equipment. In addition, the OEM and System Contractor shall accept complete responsibility for the design installation, certification, and physical support for the System. This documentation, along with the System Contractor and OEM certifications must be provided in writing as a part of the Contractor's Technical Submittal.
- D. The Contractor's Telecommunications Technicians assigned to the System shall be fully trained, qualified, and certified by the OEM on the engineering, installation, and testing of the System. The Contractor shall provide formal written evidence of current OEM certification(s)

for the installer(s) as a part of the submittal or to the COTR before being allowed to commence work on the System.

1.5 SUBMITTALS

- A. On-Site Survey: The Contractor shall provide an on-site telephone equipment location, cable pathway, TC, TCO, and interconnection survey with the submittal that is accomplished no later than 18 months prior to the expected completion of the facility.
 - 1. The survey will be accomplished by a physical walk through of the facility and existing locations with the contract drawings (including all approved changes) and existing survey performed by the IRM department. Differences in locations between the two surveys shall be clearly identified and shall be provided to the COTR in writing within 30 days of the completion of the survey.
- B. Provide submittals in accordance with Specification Section 01 33 23, SHOP DRAWINGS, PRODUCT DATA, AND SAMPLES. The COTR shall retain one copy for review and approval.
 - 1. If the submittal is approved the COTR shall retain one copy for Official Records and return three (3) copies to the Contractor.
 - 2. If the submittal is disapproved, three (3) copies will be returned to the Contractor with a written explanation attached indicating the areas where the submittal deviated from the System Specifications. The COTR shall retain one copy for Official Records.
- C. Documents: The submittal shall be separated into sections for each subsystem and shall contain the following:
 - 1. Title page to include:
 - a. VA Medical Center.
 - b. Contractor's name, address, and telephone (including fax) numbers.
 - c. Date of Submittal.
 - d. VA Project No.
 - 2. List containing a minimum of three (3) locations of installations of similar size and complexity as identified herein. These locations shall contain the following:
 - a. Installation Location and Name.
 - b. Owner's or user's name, address, and telephone numbers (including fax).

- c. Date of Project Start and Date of Final Acceptance by Owner.
 - d. System Project Number.
 - e. Brief (three paragraphs minimum) description of each system's function, operation, and installation.
3. Narrative: Description of the System as it is expected to be installed.
4. A list of equipment to be furnished. The quantity, make and mode number of each item is required.

The following is the minimum equipment required by the System:

QUANTITY	UNIT
As required	CSU
As required	Back-up Battery Power Supply
As required	AC Power Supply
As required	Equipment Cabinet(s)
As required	Environmental Cabinet
1 ea.	Lightning Protection System
As required	Distribution/Interface Cabinets
As required	Stand Alone Relay Rack
As required	CCS
As required	Audio Alarm Panel
As required	Trouble Annunciator Panel
As required	Wire Management System/Equipment
As required	Telephone Instruments
As required	Cable Distribution System
As required	System Conduits, Cable Duct, and/or Cable Tray
1 ea.	Installation Kit
1 ea.	Separate Spare Part List
As required	Telephone Paging Adapter (one each required for PA, Radio Paging and sub-systems)
As required	Time Out Device (one each required for PA, Radio, and Dial Dictation sub-system)

5. Interface cabinet and each distribution cabinet layout drawing, as each is to be installed.

6. Equipment technical literature detailing the electrical and technical characteristics of each item of equipment to be furnished.
 7. Engineering drawings of the System, showing calculated signal levels at the CSU output, each input and output distribution point, proposed telephone outlet values, and signal level at each telephone outlet multipin jack.
 8. List of test equipment as per paragraph 1.5.E below.
 9. A letter certifying that the Contractor understands the requirements of the Samples paragraph 1.5.F below.
 10. A letter certifying that the Contractor understands the requirements of Section 3.2 concerning acceptance tests.
- D. Environmental Requirements: Technical submittals shall confirm the environmental specifications for TC areas occupied by the System. These environmental specifications shall identify the requirements for initial and expanded system configurations for:
1. Floor loading for batteries and cabinets.
 2. Minimum floor space and ceiling heights.
 3. Minimum size of doors for equipment passage.
 4. Power requirements: The bidders shall provide the specific voltage, amperage, phases, and quantities of circuits required.
 5. Air conditioning, heating, and humidity requirements. The Contractor shall identify the ambient temperature and relative humidity operating ranges required to prevent equipment damage.
 6. Air conditioning requirements (expressed in BTU per hour, based on adequate dissipation of generated heat to maintain required room and equipment standards).
 7. Main backbone, trunk line, riser, and horizontal cable pathways, cable duct, and conduit requirements between each MTC, TC, and TCO.
- E. Test Equipment List. The Contractor is responsible for furnishing all test equipment required to test the System in accordance with the parameters specified. Unless otherwise stated, the test equipment shall not be considered part of the system. The Contractor shall furnish test equipment of an accuracy better than the parameters to be tested. The test equipment furnished by the Contractor shall have a calibration tag of an acceptable calibration service dated not more than 3 months prior to the test. As part of the proposal, a test equipment list shall be

furnished that includes the make and model number of the following type of equipment as a minimum:

1. Spectrum Analyzer.
2. Signal Level Meter.
3. Volt-Ohm Meter.
4. Time Domain Reflectometer (TDR) with strip chart recorder.
5. Bit Error Test Set (BERT).

F. Samples. A sample of each of the following items shall be furnished to the COTR for approval prior to installation. The samples may be returned to the Contractor at the discretion of the RE.

1. TCO Wall Outlet Box 100 mm x 100 mm x 63 mm (4" x 4"x 2.5") with:
 - a. One each telephone (or voice) RJ45 jack installed.
 - b. Two each multi pin data RJ45 jacks installed.
 - c. Cover Plate installed.
 - d. Fiber-optic ST jack(s) installed.
2. Data CCS patch panel, punch block or connection device with RJ 45 connectors installed.
3. Telephone CCS system with IDC and/or RJ45 connectors and cable terminal equipment installed.
4. Fiber optic CCS patch panel or breakout box with cable management equipment and "ST" connectors installed.
5. 610 mm (2 ft.) section of each copper cable to be used with cable sweep tags as specified in Section 27 15 00, COMMUNICATIONS HORIZONTAL CABLING, and connectors installed.
6. 610 mm (2 ft.) section of each fiber optic cable to be used with cable sweep tags as specified in Section 27 15 00, COMMUNICATIONS HORIZONTAL CABLING, and connectors installed.

G. Certifications:

1. Submit written certification from the OEM indicating that the proposed supervisor of the installation and the proposed provider of the contract maintenance are authorized representatives of the OEM. Include the individual's exact name and address and OEM credentials in the certification.
2. Submit written certification from the OEM that the wiring and connection diagrams meet National and/or Local (whichever is the more stringent) Life Safety Guidelines, NFPA, NEC, UL, this specification, and JCAHCO requirements and instructions,

- requirements, recommendations, and guidance set forth by the OEM for the proper performance of the System as described herein. The VA will not approve any submittal without this certification.
3. Preacceptance Certification: This certification shall be made in accordance with the test procedure paragraph 3.2.B.
- H. Equipment Manuals: Ten (10) working days prior to the scheduled acceptance test, the Contractor shall deliver four (4) complete sets of commercial operation and maintenance manuals for each item of equipment furnished as part of the System to the RE. The manuals shall detail the theory of operation and shall include narrative descriptions, pictorial illustrations, block and schematic diagrams and parts list.
- I. As-Installed Equipment and Wiring Diagrams. Fifteen (15) working days prior to the scheduled acceptance test, the Contractor shall deliver four complete sets of the Record Wiring Diagrams of the System to the RE. The diagrams shall show all inputs and outputs of electronic and passive equipment correctly identified according to the markers installed on the interconnecting cables, equipment and room/area locations. The drawings shall show the signal levels of the telephone aural carriers of each telephone channel at the input and output of all electronic equipment, beginning and end of each distribution line, and the telephone outlets. The record wiring diagrams shall be provided in hard copy and two compact disk copies properly formatted to match the Facilities current operating version of Computer Aided Drafting (AUTO CAD) system. The COTR shall verify and inform the Contractor of the current version of AutoCAD being used by the Facility. The COTR shall submit one hard copy of each as-installed drawing to TSSO-005N2 for review 15 working days prior to the scheduled acceptance test.
- J. Ten (10) days prior to the start of the intermediate test, provide a typewritten detailed description of the System testing plan that meets this specification's performance standards as indicated in paragraph 2.1.C including illustrations and utilizes test equipment specified in paragraph 1.5.C. The test plan will need to be evaluated and approved by the COTR before intermediate testing begins.
- K. Provide two copies of an OEM developed training video tape presentation (reference paragraph 3.3.B) for evaluation and approval by the RE.
- L. Provide a typewritten document that details the complete record program in memory for all associated station assignments.

M. Needs Analysis (required for extension of existing system): The Contractor shall conduct a needs analysis of the existing Facility with representative's from the IRM and various departments to determine the System's requirements. The analysis shall depict System features and capacities, in addition to specific site requirements. The analysis shall be typewritten and contain the following information as a minimum:

1. The CSU shall be compatible with the existing or projected EPBX and will:
 - a. Initially provide:

EQUIPPED ITEM	CAPACITY	WIRED CAPACITY
Main Station Lines:		
a) Single Line		
b) Multi Line (Equipped for DID)		
Two-way DRTL		
Foreign Exchange (FX)		
WATS		
Conference		
Dial Dictation Access		
RADIO PAGING ACCESS		
AUDIO PAGING ACCESS		
Off-Premise Extensions		
CO Trunk By-Pass		
CO Trunk By-Pass		
CRT w/keyboard		
Printers		
Operator Consoles		
T-1 Access Equipment		
Maintenance Console		

- b. Projected Maximum Growth. The Contractor shall identify the projected maximum growth for each item identified in Paragraph 1.5.C.4. as a part of the needs analysis. For this purpose, the

following definitions are provided to detail the System's capability:

- 1) All software and hardware required to completely equip the CSU with all items listed under equipped capacity, shall be provided and installed by the contractor 30 days prior to system cut-over.
 - 2) "Wired Capacity" is to include all wiring and equipment listed under wired capacity, with the exception of line, data, and trunk cards, and shall be provided, installed, and tested 30 days prior to system cut-over.
 - 3) The System shall be capable of expansion to the projected maximum growth through the use of printed circuit boards and/or modular cabinets which do not require extensive re-wiring and reprogramming.
2. Cable Distribution System: A design plan for twisted pair and fiber-optic distribution cable plant requirements is not included in this document. See Specification Section 27 15 00, COMMUNICATIONS HORIZONTAL CABLING, for specific cable distribution system requirements. However, the Contractor is required to formulate a projected cable count that shall coincide with the Maximum Growth items described herein. It is the Contractors responsibility to provide the systems CCS, cable distribution, and TCO requirements in order to develop a copper and fiber-optic distribution requirements plan using the following paragraphs as an example:
- a. Twisted Pair Requirements/Column Explanation:

Column	Explanation
From Building	Identifies the building by number or title
Floor	IDENTIFIES THE FLOOR BY NUMBER (I.E. 1ST, 2ND, ETC.)
Room Number	Identifies the room, by number, from which cabling shall be installed
Number of Cable Pair	Identifies the number of cable pair required to be terminated on the floor designated or the number of cable pair (VA Owned) to be retained
Building	Identifies the building by number or

	title
Room	Identifies room number

b. Fiber Optic Cabling Requirements/Column Explanation:

Column	Explanation
From Building	Identifies building, by number or location, from which cabling is installed
Room Number	Identifies the room, by number, from which cabling shall be installed
To Building	IDENTIFIES BUILDING, BY NUMBER OR LOCATION, TO WHICH CABLING IS INSTALLED
Room Number	Identifies the room, by number, to which cabling shall be installed
Number of Strands	Identifies the number of strands in each run of fiber optic cable
Installed Method	Identifies the method of installation in accordance with requirements as designated herein
Notes	Identifies a note number for a special feature or equipment
Building	Identifies the building by number or title

3. Telephone Instruments (or Stations). The Contractor shall clearly and fully indicate this category for each telephone instrument and compare the total count to the locations identified above and indicated the projected EPBX port count requirements as a part of the technical submittal. Additionally, the Contractor shall indicate the total number of spares:

Column	Explanation
MSL	Number of Main Station Lines (MSL) to be associated with the instrument.
Instrument and Outlets. All equipment to be installed are assigned the following codes:	
DS	Desk type - single line
WS	Wall type - single line

DM	Desk type - multi-line
WM	Wall type - multi-line
Jack	The type of jack shall be the type identified (i.e. wall, single, dual, triplex, etc.).
Notes	Identifies a note number which spells out a requirement for a special feature or function associated with the circuits and equipment on that particular line of the station.
SVC	Identifies the using SERVICE.
Position	Identifies primary user of the instrument by position description or function.

4. Telecommunication Outlets (TCO). The Contractor shall clearly and fully indicate this category for each outlet location and compare the total count to the locations identified and as shown on the drawings as a part of the technical submittal. Additionally, the Contractor shall indicate the total number of spares.

PART 2 - PRODUCTS

2.1 EQUIPMENT AND MATERIALS

A. System Requirements:

1. The System shall extend the following minimum services generated by the existing telephone system. If these services are not generated by an operating existing telephone system, the System shall be fully compatible and capable of providing them in accordance with and supported by an Original Equipment Manufacturer (OEM), and as specified herein. The System shall provide continuous inter and/or intra-Facility service. The System shall be capacity sized so that loss of connectivity to an external telephone system(s) shall not affect the Facilities operation in specific designated emergency operating locations and instruments. The System shall:
 - a. Inter-operate, connect, and function fully with the existing Local Telephone Exchange (LEC) Network(s), Federal Telephone System (FTS) Inter-city Network(s), Inter-exchange Carriers, Integrated Services Digital Network (ISDN), at a minimum.
 - b. Inter operate with current identified voice mail and automatic attendant functions, and are required as specified herein. A universal night answering function from a Facility designated remote locations shall be provided if not currently in operation

and/or will not be deviated as a result of the system installation.

- c. Be a voice and data cable distribution system that is based on a physical "Star" and/or "Bus" Topology.
- d. Be compatible with and able to provide direct digital connection to trunk level equipment including, but, not limited to: directly accessing trunk level equipment including radio paging, audio paging, Federal Information Processing Standards [FIPPS] publications), Industry Standard "T" and/or "DS" carrier protocols and external protocol converters. Additionally, connections to "T" and/or "DS" access/equipment or Customer Service Units (CSU) that are used in FTS and other trunk applications, shall be included in the System design. Additionally T-1 access/equipment (or CSU) shall be used in FTS and other trunk applications as required by system design if these functions are not provided by the existing telephone system and/or will be deactivated by the System. The Contractor shall provide all T-1 equipment necessary to terminate and make operational the quantity of circuits designated. The CSU's shall be connected to the system's emergency battery power supply. The System shall be fully capable of operating in the Industry Standard "DS" protocol and provide that service when required.
- e. Contain attendant and operator consoles, video monitors with keyboards, and printers to provide employee directory access from the Traffic Management System (TMS), as required by system design if not provided by the existing telephone system and/or will be deactivated by the System installation. All additional console positions, video monitors, and keyboards shall have identical capabilities. The System shall accept a mixture of trunk types at each attendant console and extend calls received via these trunks to station users.
- f. Be capable of interfacing and operating with Direct-Incoming-dial (DID) service to stations as identified herein. Assignment to DID shall not affect intra-Facility operation. A DID trunk group, which will operate as a separate trunk group from other Central Office (CO) trunks shall be provided as described herein.

- g. Contain the designated number of telephone instruments, where each instrument (also referred to as "station") shall have the ability to direct dial other Facility telephone stations, the public telephone network, tie-lines, and FTS telephone numbers without attendant assistance. Each station shall be dual tone multi-frequency (DTMF) for intra-Facility and external-Facility calling. The term DTMF, as used herein, shall be defined as "a dialing operation (e.g., push-button, digit dialing, or tone dialing, other than rotary/pulse dialing).
 - 1) Standard digital telephone instruments shall be provided at the designated TCO(s) and as shown on the drawings.
 - 2) "Special hands free" digital telephone instruments shall be provided at designated TCO(s) and as shown on the drawings.
- h. Receive the specified telephone signals acquired from the LEC and FTS contracted carrier, shall process and distribute them to the designated telephone stations as determined by Class-of-Service and indicated on the drawings.
- i. At a minimum, one TCO(s) shall be provided on each room wall and on either side of each door opening, and shall be supplied with an associated (within 305 mm (one foot)) or attached active duplex 120 Volts Alternating Current (VAC) outlet (using a quad receptacle box for the TCO and a separate duplex receptacle box for the AC outlet) and as shown on the drawings (The only exception to this general one outlet per wall rule are specifically identified "special" locations (e.g., surgical suites, radiology, MRI rooms, labs, patient rooms, warehouse, loading docks, storage rooms, etc.) where usually only two active TCOs are designated and as shown on the drawings).
 - 1) The Contractor shall provide the TCOs that consist of one telephone multipin and two data multipin jacks each meeting Category 5 Level of service. The telephone multipin jack shall be interfaced and connected to the System via a terminal punch block in each associated TC.
 - 2) The telephone system Contractor shall connect each data multipin jack to a separate data system approved terminating patch panel device in each associated TC. The telephone system

- Contractor is not to install active data distribution equipment to the System or cross connect the data systems.
- 3) The construction of distribution TCOs is found in Specification Section 27 15 00, COMMUNICATIONS HORIZONTAL CABLING.
 - 4) The appropriate distribution cable termination methods are found in Specification Section 27 15 00, COMMUNICATIONS HORIZONTAL CABLING.
 - 5) The appropriate distribution TC construction is found in Specification Section 27 15 00, COMMUNICATIONS HORIZONTAL CABLING.
- j. Be able to accomplish adjacent channel operation of the existing telephone system's local, long distance, and FTS telephone signals. The System equipment shall be installed and interfaced according to the OEM's schematic diagram for adjacent telephone channel operation. The System shall be provided with testing capability in each equipment rack and test ports that provides access for each telephone channel without the need to disconnect distribution cables or equipment. Each telephone channel shall be processed as a single channel. A means of monitoring the complete system along with appropriate printout and computer disk archiving of each processed and distributed channel.
- k. The System shall be designed to minimize cross talk, background processor noise, inter-modulation, and other signal interference. The equipment shall be installed and interfaced according to the OEM schematic diagram for adjacent audio channel operation. Each audio input channel shall be processed as a single separate channel and combined into one output channel. Additionally, if not provided in the existing telephone system or will be deactivated by the System installation, an audio, and visual monitoring panel shall be provided in the telephone switch room to test each converted audio input and distribution channel transmitted and received signal functions as described herein. The System shall continuously electronically or electrically supervise the EPBX's Alternating Current (AC) power input, stand by batteries and charger, and internal Direct Current (DC) power supply primary Voltages and/or Currents; each remote control

unit, audio interface unit, from the telephone switch room. A trouble panel shall be provided in the telephone switch room and at the telephone operator room, Security Service Control Console to check the supervisory signals, signal level, audio sound and visual level, and alert personnel to problems as described herein.

2. Refer to Section 1.5 for initial voice sizing requirements.
3. The System shall be capable of interfacing with the existing or future planned EPBX.
4. A system design where "looping" the distribution cables from room to room shall not be permitted. See Specification Section 27 15 00, COMMUNICATIONS HORIZONTAL CABLING, for cable distribution TC and TCO requirements.
5. Point of Telephone System Interface:
 - a. The telephone signals shall be acquired at the existing telephone EPBX equipment cabinet or as designated in the telephone switch room TC. The Contractor is not responsible for the condition of the telephone signals of the existing telephone system. If the telephone signals at the interface point do not meet the minimum signal level and quality as stated herein, the Contractor shall notify the RE, in writing, detailing the nature of the deficiencies, and the expected effect on the telephone signals in the new extension system. The COTR will coordinate with the Facility Engineering Officer so the necessary repairs for the identified deficiencies can be accomplished.

B. General:

1. All equipment to be supplied under this specification shall be new and the current model of a standard product of an OEM of record. An OEM of record shall be defined as a company whose main occupation is the manufacture for sale of the items of equipment supplied and which:
 - a. Maintains a factory production line for the item submitted.
 - b. Maintains a stock of replacement parts for the item submitted.
 - c. Maintains engineering drawings, specifications, and operating manuals for the items submitted.

- d. Has published and distributed descriptive literature and equipment specifications on the items of equipment submitted at least one year prior to the Invitation for Bid.
2. Specifications of equipment as set forth in this document are minimum requirements, unless otherwise stated, and shall not be construed as limiting the overall quality, quantity, or performance characteristics of items furnished in the System. When the Contractor furnishes an item for which there is a specification contained herein, the item shall meet or exceed the specification for that item of equipment.
3. The Contractor shall produce verification, in writing to the COTR at time of installation, that the type of wire/cable actually being provided is recommended and approved by the OEM and will provide a total system free of undesirable effects. The Contractor is responsible for providing the correct protection cable duct and/or conduit and wiring even though the actual installation may be by another subcontractor.
4. The Telephone Contractor is responsible for interfacing the telephone and PA systems with the System. The Contractor shall continually employ interfacing methods that are approved by the OEM and VA. At a minimum, an acceptable interfacing method, requires not only a physical and mechanical connection; but, includes matching of signal, voltage, and processing levels, with regard to signal quality and impedance. Each interface point must adhere to all standards described herein for full separation of the Critical Care, Life Safety, and Emergency systems.
5. The telephone equipment and PA interface equipment shall be the interface points for connection of the PA interface cabling from the telephone switch via the System telephone interface unit. The telephone interface unit and PA interface unit shall be provided by the Telephone Contractor.
6. Active electronic component equipment shall consist of solid state components, be rated for continuous duty service, comply with the FCC standards for telephone equipment, systems, and service.
7. All passive distribution equipment shall meet or exceed -80 dB radiation shielding specifications.

8. All interconnecting twisted pair, fiber optic cables shall be terminated on equipment terminal boards, punch blocks, breakout boxes, splice blocks, and unused equipment ports/taps shall be terminated according to the OEM's instructions for telephone cable systems without adapters. The Contractor shall not leave unused or spare twisted pair wire, fiber optic cable unterminated, unconnected, loose or unsecured.
9. The System shall utilize microprocessor components for all signaling and programming circuits and functions. Program memory shall be non-volatile or protected from erasure from power outages for a minimum of two hours.
10. The System shall provide the continuous electrical supervision of each telephone switch cabinet mounted equipment, interconnecting cabling, distribution cable plant, and back up battery and charger to determine change of status and to assist in trouble shooting System faults.
11. All distribution Voltages, except for the primary AC power to the power supply circuits, shall not exceed 30V AC Root Mean Squared (RMS) or 42V direct current (DC).
12. Color code all distribution wiring to conform to the Telephone Industry standard, ANSI/EIA/TIA, and this document, which ever is the more stringent. At a minimum, all equipment, cable duct and/or conduit, enclosures, wiring, terminals, and cables shall be clearly and permanently labeled according to and using the provided record wiring diagrams, to facilitate installation and maintenance. Reference Specification Section 27 10 00, STRUCTURED CABLING and Section 27 15 00, COMMUNICATIONS HORIZONTAL CABLING.
13. Connect the System's primary input AC power to the Facility's Critical Branch of the Emergency AC Power Distribution System as shown on the Drawings or if not shown on the drawings consult with the COTR regarding a suitable circuit location, prior to bidding.
14. Verify existing UPS system will support the extensions additional load. If adequate capacity is not present, provide the additional equipment required to support the normal operation and functions of the System including the extension (as if there was no AC power failure) in the event of an AC power failure for a minimum of four hours.

15. All equipment shall function and operate normally from the furnished power source, and also, during input power fluctuations or loss of power for a minimum of four hours.
 16. Plug-in connectors shall be provided to connect all equipment, with the exception of interface points. Baseband cable systems shall utilize barrier terminal screw type connectors, at a minimum. Crimp type connectors installed with a ratchet type installation tool are and acceptable alternate as long as the cable dress, pairs, shielding, grounding, connections and labeling are provided the same as the barrier terminal strip connectors. Tape of any type, wire nuts, or solder type connections are unacceptable and will not be approved.
 17. All equipment faceplates utilized in the System shall be stainless steel, anodized aluminum, or UL approved cycolac plastic that matches the equipment item where it is installed. All faceplates shall be constructed of the same material throughout the Facility.
 18. Noise filters and surge protectors shall be provided for each equipment interface cabinet, switch equipment cabinet, control console, local, and remote active equipment locations to ensure protection from input primary AC power surges and noise glitches are not induced into low voltage circuits.
- C. Equipment Functional Characteristics:

FUNCTIONS	CHARACTERISTICS
Input Voltage	105 to 130 VAC
Power Line Frequency	60 Hz \pm 2.0 Hz
Operating Temperature	0 to 50 degrees (°) Centigrade (C)
Humidity	80 percent (%) minimum rating

2.2 EQUIPMENT SPECIFICATIONS

A. Customer Service Unit (CSU) Equipment:

1. The CSU shall be fully self contained, electronic, digital in operation, fully compatible with the existing telephone equipment, EPBX, and perform, as a minimum, the following functions:

- a. Intra-Facility: station-to-station four digit direct dialing, including those telephone instruments equipped with the DID features.
- b. Direct-output-dial (DOD): from any unrestricted telephone instrument to any CO trunk or FTS access lines by dialing a pre-designated access code. Also, DOD from any station to tie-lines by dialing a pre-designated access code.
- c. Incoming calls from FTS: access lines and tie-lines shall have the ability to direct dial all stations without attendant assistance.
- d. Restricted telephone instruments: shall have access to outside lines through the operators' console.
- e. Unrestricted telephone instruments: shall have access to all features, functions, CO trunks, FTS access lines, tie-lines, toll free 800 numbers, and long distance directory assistance.
- f. Class-of-service (COS): restrictions provided by the existing telephone system shall be provided. These restrictions are to be applied individually or in combination as dictated by individual telephone number service requirements. Technical submittals shall describe the number and type of COS restrictions available.
- g. Provide all station users with the feature package provided by the existing telephone system or at a minimum, those listed below. The ability to restrict any of these features on a station by station basis shall be provided:
 - 1) Line Hunt Capability
 - 2) Consultation Hold
 - 3) Shall Transfer
 - 4) Call Pick-Up
 - 5) Call Forwarding
 - 6) Call Queuing
 - 7) Call back/Ring back
 - 8) Music on Hold
 - 9) Conferencing
 - 10) Automatic Number Identification
 - 11) Station to Station Call Waiting
 - 12) Station and System Speed Dialing
 - 13) Call Park

- 14) Universal Night Answer Service
- 15) Line Load Control
- 16) Dual Common Controls
- 17) Line Lock Out
- 18) Supervisory Signaling and Ringing

h. Fusing:

- 1) The CSU shall be equipped with fuses to protect the total telephone system and individual segments of the CSU so that a problem in one segment may be isolated without damaging the total CSU.
- 2) Fuses shall be of the alarm indicating type and their rating designated by numerical or color code on fuse panels that are easily visible.

i. Equipment Power Supply:

- 1) The CSU shall be equipped with a complete on-line power supply. The System shall consist of AC surge protection, dual load-sharing rectifiers/chargers, batteries, and inverter.
- 2) The power supply shall have a capacity sufficient to support the CSU including it's projected maximum growth and as required in this specification for interfaced equipment.
- 3) The UPS w/Battery Back-up or the reserve battery power supply shall have sufficient capacity to supply the CSU for four (4) hours including projected maximum growth and interfaced equipment. The battery power supply shall consist of not less than 24 sealed (dry cells are not acceptable), maintenance-free cells.
- 4) The system shall be capable of adjustable voltage for float or equalizing batteries. A full redundant system (not including batteries and inverter) shall be provided. Each rectifier or charger shall have the capacity to support the combined load requirements of the existing EPBX as configured including maximum growth and interfaced equipment.
- 5) The Contractor shall coordinate with the local Facility Telephone Contractor, coordinated through the COTR and Facility Contracting Officer, to determine CO trunk, FTS access line, and other required interface unit power requirements and provide power to the GFE telephone company or

Facility furnished and installed interface units so they will continue to function in event of a commercial AC power failure.

j. Alarms and Trouble Indicators:

- 1) The Contractor shall provide visual and audible alarms, equipped with cut-off switches, indicating AC power failure, rectifier failure, major and minor alarms, and temperature/humidity alarms. The Contractor shall be responsible for providing the required sensors for environmental alarms. These alarms shall be remoted to the existing telephone system and one other location to be as specified herein. These alarms shall be separate and in addition to the major and minor alarm functions.
- 2) The alarm panel(s) shall contain small red indicator lamps for each alarm with cut-off switches or one switch for all alarms and a distinctive audible alarm(s) that can be heard over the ambient noise in its respective location. If one cutoff switch is provided for all audible alarms, it shall restore the alarms to the ready status condition for the audible registration of additional alarms.
 - a) The technical submittal shall describe any other CSU alarms that are remoted.
 - b) The technical submittal shall describe CSU alarms/indicators of malfunction(s) that are located on the equipment.

k. The CSU shall provide four-digit intra-station dialing.

- 1) Due to the varied trunk group requirements and possible future trunk group requirements, e.g. audio paging, alternate access codes may be proposed. Grouping of like type trunk group/features, e.g. 5-2 radio paging, 5-3 audio paging is acceptable.
- 2) The CSU shall provide emergency numbers accessible by all station users. The numbers shall appear on the console or a multi-line instrument and at least one other designated location. There shall be a distinctive audible and visual signal associated with the emergency number to ensure immediate response to calls. The console or multi-line

instrument shall have the capability of priority answering the emergency number and extending the call as the situation dictates. A modified trunk circuit may be used for this purpose.

1. The CSU equipment shall have such sensitivity as required to provide satisfactory service up to 3,000 feet for all voice locations.
- m. The Contractor shall provide a complete set of EPBX electronic modules and/or cards to be used as on-hand operational emergency spare equipment. One each of T-1, DS-**, interface cards etc. is the minimum required or a compliment as directed by the OEM. Additionally, the Contractor shall confer with the COTR to determine other spare items that may be required to equip the system with a fully emergency repair capability completely adhering to the System Guaranty Requirements as described herein.
2. The installed CSU shall be as a minimum, compatible with the existing EBPX or equipped with the following features at a minimum:
 - a. AC to DC power supplies.
 - b. Emergency battery power supply.
 - c. DC to AC inverter power supply (shall be connected to the CSU emergency battery power supply).
 - d. Dual common controls.
 - e. Redundant signaling supply units, or equivalent.
 - f. Cable distribution frame.
 - g. Cable distribution system.
 - h. Programmable Emergency Telephone Number(s).
 - i. An on-site automatic program loading device (tape drives are not acceptable) to reload system memory in case of power or system failure (shall be connected to the CSU emergency battery power supply).
 - j. An on-site maintenance administration terminal (MAT) with CRT/keyboard and printer (shall be connected to the CSU emergency battery power supply).
 - k. An automatic central office trunk connection to pre-determined stations for emergency trunk by-pass/cut-through service. Immediately upon failure of the GFE EPBX, these stations shall have the ability to process calls. If required, each of these

stations shall be equipped with automatic ground start for outgoing calls. Single line instruments, if required, shall be provided by the contractor.

3. Voice Mail:

- a. The system shall allow a predetermined number of users to send complete and confidential messages in the users own voice and receive complete and confidential messages in the sender's own voice. The system shall provide 24 hours per day, 7 days per week access. The system shall be integrated into the operation of the existing telephone system and be compatible with the local telephone company central office.
- b. The system shall provide capacity for the following number of ports:

	Equipped Capacity	Wired Capacity
Automated Attendant	12	20
Voice Mail	12	20

- c. The voice mail system shall initially provide for 500 mailboxes and 40 hours of storage with growth to 60 hours of storage.
- d. Voice Mail Features. The system shall have the following features:
 - 1) Access to the system and its features from any instrument anywhere that provides DTMF signaling.
 - 2) The ability of those leaving a message to review the message and/or edit the message that is being placed in the mailbox.
 - 3) Privacy/Security through the use of a "password".
 - 4) The ability to send messages to users on the voice mail system in the following manner:
 - a) To any user on the same voice mail system.
 - b) To more than one user on the same voice mail system - an ad hoc distribution list determined by the sender at the time of message transmission.
 - c) To a predetermined distribution list.
 - d) Broadcast to all users on the same voice mail system.

- 5) Verification, with Receipt: The ability of a user to request and receive verification of when a message is actually played through the use of a touch-tone command. The system shall indicate the time and date of when a message is played and place that information in the sender's mailbox.
- 6) Envelope Information: The ability of a user to request and receive time and date information of when specific messages were left in the user's mailbox.
- 7) Connection to the voice mail system shall be through an extension number of the existing telephone system EPBX or a seven/ten digit telephone number from the LEC.
- 8) Message "PROMPTS" shall be provided for every transaction. Messages shall be provided for "GREETINGS" and "INSTRUCTIONS FOR RECORDING OR EDITING A MESSAGE".
- 9) A message waiting tone, lamp, and/or display shall notify the user that messages are in the user's mailbox.
- 10) A message shall notify the user, upon accessing the system, of how many messages are in the user mailbox.
- 11) The user, upon accessing the system, shall have the following response alternatives:
 - a) Respond or send a reply to another user on the same voice mail system.
 - b) Route the message to another user on the same voice mail system.
 - c) Delete the message.
 - d) Save the message.
- 12) A "Default Path" shall be provided to allow those callers who do not have touch-tone capability or who need to talk to someone to be routed to an operator or some other predetermined answering position.
- 13) The system shall the ability to fast forward or rewind-recorded messages while being reviewed by the user.
- 14) The system shall present messages to the user on a "FIFO" basis.
- 15) User Administration: The system shall provide, as a minimum, management information and statistics in the following categories:

- 16) Port Usage: Traffic statistics on each of the different access paths into the system.
- 17) Usage of Storage Capacity - Remaining storage capacity at any one time and during peak periods.
- 18) Mailbox Usage: Connect time and number of new or saved messages.
- 19) The user administration terminal shall allow for "Class of Service Controls" in the following areas and for the following parameters:
 - a) Initial Authorization:
 - (1) Ability to enable a mailbox.
 - (2) Record the "OWNER'S" name.
 - (3) Set initial PASS NUMBER.
 - b) Usage Control:
 - (1) Length of personal greeting.
 - (2) Length of messages received.
 - (3) Number of messages.
 - (4) Message retention time.
 - c) Feature Authorizations - Allowed or Not:
 - (1) Group List Creation.
 - (2) Group List Usage.
 - (3) Broadcast Messages.

B. Voice Traffic Management System (TMS):

1. A complete and self-contained on-site TMS shall be provided that is fully compatible with and compliments the existing telephone system.
2. As a minimum, the following functions shall be provided:
 - a. A 300 characters per second (CPS) letter quality printer, shall be provided. The CSU and/or the maintenance administration terminal may generate some of the reports.
 - b. The TMS shall be connected to the CSU emergency battery power supply.
 - c. All screen menus shall be standard with access to each category of reports to be provided.
 - d. Traffic Accounting and Management Call Detail Recording (CDR) Package shall be provided for all voice circuits. The TMS shall:
 - 1) Include all necessary hardware, software, and interconnections to the CSU.

- 2) Contain a database that shall be stored on non-volatile media. Tape drives are not acceptable.
- 3) Contain line numbers, physical locations of equipment by building and room number, the department to which a line is assigned, the name of the person(s) assigned to a particular number, the type of equipment, and any comments regarding CSU features.
- 4) Support additional I/O ports for video monitors or other terminals, which will allow a passive display of the data base(s) by, authorized medical center personnel other than those individuals responsible for data input and conducting studies.
- 5) Exhibit a method of security that shall be provided by User ID and password to protect the data base(s).
- 6) Perform separate voice line reports, on demand and predetermined schedule, for automatic printing. As a minimum, the following reports are required:
 - a) Originating trunk traffic by trunk group expressed in CCS.
 - b) Terminating trunk traffic by trunk group expressed in CCS.
 - c) All trunk busy, by trunk group, expressed as blocked call count.
 - d) All equipment busy, i.e., no dial tone and failure to complete cross office call because of all equipment busy, expressed in blocked call count.
 - e) List of all equipment alarms, error tables, trouble logs, history files, V & H coordinates etc.
- 7) Perform the following console measurements for each console:
 - a) Incoming calls.
 - b) Calls answered.
- 8) Contain remote video monitors that shall be provided in the immediate vicinity of the telephone operators for use as an on-line directory lookup system of Facility personnel. The Contractor provided monitors shall be compatible with the proposed TMS hardware and software.
- 9) Produce reports that shall be in English notation and will not require interpretation of abbreviations or codes by the user.

- 10) Contain sufficient storage on disk shall be provided to prevent a purge of stored data. Call record and facility usage data shall be maintained in the database for a minimum of 30 days. Storage must be capable of accommodating a minimum of 5,000 calls per day.
- e. Samples of all reports generated by the TMS are to be submitted with the technical submittal for evaluation of formats and compliance with information field content.
- f. Detailed description of the method to be used to measure traffic data shall be included in the technical submittal.
- g. Normal system traffic data shall be furnished to the appropriate Facility staff within seven days of a Facility request. A complete and comprehensive traffic study, to include the required traffic data with the Contractor's comments and recommendations, will be prepared and submitted to the appropriate Facility staff quarterly. These studies shall be provided at no additional cost to the VA.
- h. Automatic directory service shall generate a telephone directory that includes, name, title, organization, location, extension, and class-of-service. The contractor shall be responsible for loading and maintaining the directory.
- i. A Cable plant management function shall be provided with the following requirements, at a minimum:
 - 1) A list of off-premise cable by circuit number, numbers of pairs for each circuit, and circuit definition.
 - 2) Provide a complete cable plant distribution record to identify the location (cable pair) on the MDF, the riser, the size cable, cable pair in-use (main cable feeder and station cable), building and room number of the termination, and the type equipment terminated.
 - 3) Automatically provide when the service order is entered, the cable number and pair assignments.
- j. Equipment inventory list shall be provided containing the following minimum requirements:
 - 1) CSU cabinets, cards (active and spares), batteries, current and surge protectors, rectifiers, all peripheral equipment, i.e. radio page, audio page, etc.

- 2) Quantity of single and multi-line telephones, speakerphones, dial intercom units, speakers, gongs, loud horns, bells, chimes, recorders, etc.
- 3) A list of equipment as being used or spare; ordered or received; installed date, warranty date, cost, location, serial number, etc.

C. Equipment Cabinet with Internal Mounting Rack:

1. The equipment cabinet shall be lockable, heavy gauge steel with baked on paint finish. It shall be floor or wall mounted with knock-out holes for cable entrance and conduit connection, provided with ventilation ports and quiet fan with non disposable air filter for equipment cooling. Two keys shall be provided for each lock to the COTR when the System is accepted.
2. A minimum of one cabinet shall be provided with blank rack space, for additional equipment. Blank panels shall be installed to cover any open or unused rack space. Two 120 VAC power strips connected to surge protectors, cooling fan with non-disposable air filter, and conduit or cable duct interface to adjacent cabinet(s) shall be a part of this cabinet.
3. Blank panels shall be color matched to the cabinet, 3.175 mm (1/8") aluminum with vertical dimensions in increments of 44 mm (1.75") with mounting holes spaced to correspond to Electronic Industry Association (EIA) 480 mm (19") dimensions. Single standard size blank panels shall be used to fill unused panel or rack spaces in lieu of numerous 44 mm (1.75") types. One blank 44 mm (1.75") high blank panel shall be installed between each item of equipment.
4. AC Power Outlet Strip(s):
 - a. A strip shall be provided with an outlet for each item of equipment and a minimum of four spare AC power outlets. Each strip shall be mounted inside and at the rear of each equipment cabinet. It shall contain "U" ground AC outlets for distributing AC power to the installed electronic equipment. The strip shall be self-contained in a metal enclosure with a maximum of 1.8 M (6-foot) connecting wire with three-prong plug.
 - b. Technical Characteristics:

Power capacity	20 Ampere (AMP), 120 VAC continuous duty
Wire gauge	Three conductor, #12 AWG copper

5. Cabinet AC Power Line Surge Protector and Filter:

- a. Each cabinet containing active electronic equipment shall be equipped with a AC Surge Protector and Filter. The Protector and Filter shall be housed in one single enclosure. The Protector and Filter shall provide instantaneous regulation of the AC input voltage and isolate and filter any noise present on the AC input line. It shall be cabinet mounted and the cabinet AC power strip (two strips maximum) may be connected to it.
- b. Technical Characteristics:

Input Voltage range	120 VAC + 15%
Power capacity	20 AMP, 120 VAC
Voltage output regulation	+3.0%
Circuit breaker	15 AMP, may be self contain
Noise filtering	Greater than 45 dB
AC outlets	Four duplex grounded types, minimum
Response time	5 Nano Seconds
Surge suppression	10,000 AMPS
Noise suppression	
Common	-40 dB
Differential	-45 dB

6. Main AC Input Line:

- a. The CSU shall be equipped with AC voltage and current surge protectors to prevent damage to the CSU and rectifiers from power line induced voltage spikes, surges, lightning, etc.
- b. Specific requirements for current and surge protection shall include:
 - 1) Five nanosecond (ns) response time to the transient.
 - 2) Voltage protection threshold, line to neutral, starts at no more than 220 volts peak. The transient voltage shall not

exceed 300 volts peak. Vendor shall furnish documentation on peak clamping voltage as a function of transient AMP.

- 3) Peak power dissipation is 35 joules per phase (minimum), as measured for 1 millisecond at sub branch panels, 100 joules per phase at branch panels and 300 joules per phase at service entrance panels. Vendor shall furnish an explanation of how the ratings were measured or empirically derived.
- 4) Surge protector must not short circuit the AC power line at any time:
 - a) The primary surge protection components must be silicon semiconductors. Secondary stages, if used, may include other types of devices.
 - b) Surge protectors shall incorporate a visual device which indicates whether the surge suppression component(s) is (are) functioning.
 - c) Surge protection devices shall be UL listed.
 - d) Voltage and current surge protectors shall be provided on all ancillary equipment provided by the Contractor, not powered from the CSU primary power supply and emergency battery, e.g., electronic telephones, service units, custom telephones, speaker phones, modems, data terminal interface, etc.
 - e) Power dissipation 12,000 Watts (W) for 1 millisecond (12 Joules).
 - f) Voltage protection threshold starts at not more than 110 VAC.
 - g) Surge protectors must not short-circuit the A/C line at any time.
 - h) Surge protectors shall be wholly self contained, plug in type for 110/120 VAC, 15 AMP, duplex receptacle.

2. Technical Characteristics:

Environmental control	Automatic, heating and/or cooling, as required
Temperature conditions (rated at 1,300 W of install equipment heat generation):	
Internal Range	Maintains 80° to 105° of internal

	heat conditions, maximum
External Range	100° ± 25°, maximum
Forced air unit	Required with non disposable air filter unobstructed and uninterruptible
Air conditioning	As required, fully internal mounted
Heater	As required, fully internal mounted
Uninterruptible power supply	As required, fully internal mounted
Front door	Full length, see through, EMI resistant, and lockable
Rear door	Full length, non-see through, EMI resistant, and lockable
Conduit wiring entrance	Top and/or bottom, fully sealed
Input power	2 ea. minimum 120 VAC @ 20A, maximum, independent circuit, conduit for fixed or armored cable for moveable installations
Dimensions:	
Height	1980 mm (78"), maximum
Width	635 mm (25"), maximum
Depth	965 mm (38"), maximum
Front panel opening	480 mm (19"), w/ EIA mounting hole spacing

E. Distribution or System Interface Cabinet:

1. The cabinet shall be constructed of heavy 16 gauge cold rolled steel, have top and side panels and hinged front and rear (front door only if wall mounted) doors. It shall have baked-on iron phosphate primer and baked enamel paint finish in a color to be selected by the using Facility Service Chief or the RE, contain integral and adjustable predrilled rack mounting rails or frame that allows front panel equipment mounting and access. When all equipment, doors and panels are installed, snap-in-place chrome trim strip covers are required to be installed that will cover all front panel screw fasteners. It shall be equipped in the same manner as the equipment cabinet.
2. Technical Characteristics:

Overall height	2180 mm (85 7/8"), maximum
Overall depth	650 mm (25 1/2"), maximum
Overall width	535 mm (21 1/16"), maximum
Equipment vertical mounting space	1960 mm (77 1/8"), maximum
Front panel horizontal width	484 mm (19 1/16"), maximum,

F. Stand Alone Equipment (Or Sometimes Called Radio Relay) Rack:

1. The rack shall be constructed of heavy 16 gauge cold rolled steel and have fully adjustable equipment front mounting rails that allows front panel equipment mounting and access. It shall have baked-on iron phosphate primer and baked enamel paint finish in a color to be selected by the using Facility Service Chief or the RE. It shall be floor or wall mounted or mounted on casters as directed by the RE.
2. Technical Characteristics:

Overall Height	2180 mm (85 7/8"), maximum
Overall Depth	650 mm (25 1/2"), maximum
Overall Width	535 mm (21 1/16"), maximum
Front Panel Opening	480 mm (19"), EIA horizontal width
Hole Spacing	per EIA

G. Cross-Connection System (CCS) Equipment Breakout, Termination Connector (or Bulkhead), and Patch Panels:

1. The connector panel(s) shall be made of flat smooth 3.175 mm (1/8 inch) thick solid aluminum, custom designed, fitted and installed in the cabinet. Bulkhead equipment connectors shall be mounted on the panel to enable all cabinet equipment's signal, control, and coaxial cables to be connected through the panel. Each panel shall be color matched to the cabinet installed.
 - a. Voice (or Telephone):
 - 1) The CSS for voice or telephone service shall be Industry Standard 110 type punch blocks. This represents the minimum requirement for voice or telephone, and control wiring in lieu

of patch panels, each being certified for category six service. IDC punch blocks (with internal RJ45 jacks) are acceptable for use in all CCS and shall be specifically designed for category six telecommunications service and the size and type of UTP cable used as described herein. As a minimum, punch block strips shall be secured to an OEM designed physical anchoring unit located on a wall in the MTC, IMTC, and TC. However, console, cabinet, rail, panel, etc. mounting is allowed at the OEM's recommendation and as approved by the RE. Punch blocks shall not be used for Class II or 120 VAC power wiring.

2) Technical Characteristics:

Number of horizontal rows	100, minimum
Number of terminals per row	4, minimum
Terminal protector	required for each used or unused terminal
INSULATION SPLICING	required between each row of terminals

b. Fiberoptic:

- 1) Product reference of a Government Approved (US State Department) type is Telewire, PUP-17 with prepunched chassis mounting holes arranged in two horizontal rows. This panel may be used for fiber optic, audio, control cable, and Class II Low Voltage Wiring installations when provided with the proper connectors. This panel is not allowed to be used for 120 VAC power connections.

2) Technical Characteristics:

Size:	
Height	Two RUs, 89 mm (3.5") minimum
Width	484 mm (19 1/16"), EIA minimum
Number of connections	12 pairs, minimum
Connectors:	
Audio Service	Use RCA 6.35 mm (1/4") Phono, XL or

	Barrier Strips, surface mounted with spade lugs (punch block or wire wrap type strips are acceptable alternates for barrier strips as long as system design is maintained)
Control Signal Service	Barrier strips surface mounted with spade lugs (punch block or wire wrap type strips are acceptable alternates for barrier strips as long as system design is maintained)
Low voltage power (class II)	Barrier strips with spade lugs and clear full length plastic cover, surfaced mounted
FIBER OPTIC	"ST" STAINLESS STEEL, FEMALE

c. Mounting Strips and Blocks:

1) Barrier Strips:

- a) Barrier strips are approved for AC power, data, voice, and control cable or wires. Barrier strips shall accommodate the size and type of audio spade (or fork type) lugs used with insulating and separating strips between the terminals for securing separate wires in a neat and orderly fashion. Each cable or wire end shall be provided with an audio spade lug, which is connected to an individual screw terminal on the barrier strip. The barrier strips shall be surface secured to a console, cabinet, rail, panel, etc. 120 VAC power wires shall not be connected to signal barrier strips.

b) Technical Characteristics:

Terminal size	6-32, minimum
Terminal Count	Any combination
Wire size	20 AWG, minimum
Voltage handling	100 V, minimum
Protective connector cover	Required for Class II and 120 VAC power connections

- 2) Solderless Connectors: The connectors (or fork connectors) shall be crimp-on insulated lug to fit a 6-32 minimum screw

terminal. The fork connector shall be installed using a standard lug-crimping tool.

- 3) Punch Blocks: Industry Standard 110 type punch blocks are approved for data, voice, and control wiring at a minimum. Punch blocks shall be specifically designed for the size and type of wire used. Punch block strips shall be secured to a console, cabinet, rail, panel, etc. Punch blocks shall not be used for Class II or 120 VAC power wiring.
- 4) Wire Wrap Strips: Wire wrap strips (minimum of 1.65 mm (0.065") wire wrap) are approved for voice and control wiring and shall meet Industry Standards. Wire wrap strips shall be secured to a cabinet, rail, panel, etc. Wire wrap strips shall not be used for Class II or 120VAC power wiring.

H. Wire Management System and Equipment:

1. Wire Management System: The system(s) shall be provided as the management center of the respective cable system, CCS, and TC it is incorporated. It shall perform as a platform to house peripheral equipment in a standard relay rack or equipment cabinet. It shall be arranged in a manner as to provide convenient access to all installation management and other equipment. All cables and connections shall be at the rear of each system interface to IDC and/or patch panels, punch blocks, wire wrap strips, and/or barrier strip.
2. Wire Management Equipment: The wire management equipment shall be the focal point of each wire management system. It shall provide an orderly interface between outside and inside wires and cables (where used), distribution and interface wires and cables, interconnection wires and cables and associated equipment, jumper cables, and provide a uniform connection media for all system fire retardant wires and cables and other subsystems. It shall be fully compatible and interface to each cable tray, duct, wireway, or conduit used in the system. All interconnection or distribution wires and cables shall enter the system at the top (or from a wireway in the floor) via an overhead protection system and be uniformly routed down either side (or both at the same time) of the frame in side protection system then laterally via an anchoring or routing shelf for termination on the rear of each respective terminating assembly.

Each system shall be custom configured to meet the system design and user needs.

I. Telephone Instruments:

1. Telephone instruments (or station equipment) that are initially installed shall be configured as indicated herein. Final location of some station equipment shall be coordinated with designated VA official prior to installation.
2. All telephone instruments shall be equipped with the inductive capability to radiate a magnetic field required to activate the hearing aid telecoil and to provide personnel, who use hearing aids, access to all telephones within the Facility.
3. Station equipment shall consist of standard single line instruments, patient bedside instruments, and multi-line digital electronic telephone instruments with digital display, of the latest state-of-the-art design.
4. All telephone instruments except patient bedside phones, shall be equipped with a flash button (or equivalent feature button) with pre-determined timing feature to initiate consultation hold and other features normally initiated by operation of the hook-switch. Flash button shall be distinct from the hook-switch.
5. All telephone instruments, except patient bedside phones, shall be equipped with a laminated faceplate listing the most common user features and their appropriate access codes. The faceplates may be an integral part of the instrument housing or may be an adhesive backed decal that shall be applied over the tone pad area of the housing at the time of telephone set installation.
6. Station instruments shall be feature compatible and have transmission characteristics which are compatible with the proposed system.
7. Telephone instrument signaling shall be by means of standard adjustable, buzzers, chimes, or electronic tone, unless otherwise specified:
 - a. Single Line:
 - 1) Single line instruments may be electronic or 2500-type analog phones.

- 2) Single line instruments used must be capable of supporting bridged cabling to allow a single phone number on multiple instruments without using multiple switch ports.
 - 3) Single line instruments must be capable of supporting auxiliary equipment, such as amplified handsets; external chimes, light, or bells; and other similar equipment without using multiple switch ports.
- b. Multi-Line, Digital and Electronic:
- 1) The instruments shall be equipped with a digital read-out display and shall have no less than 14 programmable (lines or features) buttons.
 - 2) The instruments shall employ only one adjustable ringer, bell, buzzer, chime or electronic tone to announce calls. The signaling device shall detect an incoming call to the multi-button instrument and provide an audible signal only on designated lines.
 - 3) Each instrument shall be equipped with lights to identify the called line and remain illuminated for the duration of the call.
 - 4) Telephone intercom systems shall normally be associated with these instruments.
 - 5) The equipment associated with intercom systems may require special features such as built in microphone and speaker. Telephone Intercom Systems shall be required to provide secretaries with a means of announcing calls to offices with extensions or pickups on the system. The provision of intercom systems shall be identified during the data base survey required as described herein. Any required intercom systems shall be provided and installed by the contractor.
 - 6) This equipment must be capable of supporting auxiliary equipment, such as amplified handsets; external chimes, light, or bells; and other similar equipment. The use of analog switch ports to provide ringing voltage, if required, is acceptable and these switch ports shall be included in the Equipped Capacity as described herein.
 - 7) Hot Line Telephones shall be provided between two identified points and as shown on the drawings. These hot lines shall be

equipped with two-way automatic ring and cut-off controlled by the telephone hook-switch, i.e. when near-end hand set is removed from the hook switch, the far-end telephone shall ring until the hand set is removed from the hook-switch.

- 8) Hands Free telephone stations shall be required. In this configuration, a speaker shall be used as both transmitter and receiver to answer or initiate a call. These facilities will normally be used as a hot line between two points. Requirements for hands-free operated facilities shall be identified on the drawings.

c. Patient Bedside:

- 1) Patient bedside instruments shall be maintenance free, sanitized packet, and capable of supporting tabletop, side-rail, top bed-rail, or wall mounting. Each phone should have a self-contained line cord of not less than 4.5 M (15 feet).
- 2) At the discretion of the facility, patient bedside instruments may be discarded, cleaned for reuse, or given to the patient, as appropriate. The anticipated cost per instrument should not exceed \$10.00.

2.3 DISTRIBUTION EQUIPMENT AND SYSTEMS

The System shall be provided with a complete cable backbone and building distribution system consisting of copper, fiberoptic, and other specified cable and connectors, signal closets, cross connection or terminating systems, telecommunication outlets and interface points as identified in Specification Section 27 15 00, COMMUNICATIONS HORIZONTAL CABLING and with technical instructions and approval from the RE.

2.4 INSTALLATION KIT

The kit provided shall include, at a minimum, all connectors and terminals, labeling systems, audio spade lugs, barrier strips, punch blocks or wire wrap terminals, heat shrink tubing, cable ties, solder, hangers, clamps, bolts, conduit, cable duct, and/or cable tray, etc., required to accomplish a neat and secure installation. All wires shall terminate in a spade lug and barrier strip, wire wrap terminal or punch block. Unfinished or unlabeled wire connections shall not be allowed. The Contractor shall turn over all unused and partially opened

installation kit boxes, coaxial, fiber-optic, and twisted pair cable reels, conduit, cable tray, and/or cable duct bundles, wire rolls, physical installation hardware to the RE. At a minimum, the following installation sub-kits are required:

A. System Grounding:

1. The grounding kit shall include all cable and installation hardware required. All radio equipment shall be connected to earth ground via internal building wiring, according to the NEC.
2. This includes, but is not limited to:
 - a. Coaxial Cable Shields
 - b. Control Cable Shields.
 - c. Data Cable Shields.
 - d. Equipment Racks.
 - e. Equipment Cabinets.
 - f. Conduits.
 - g. Cable Duct.
 - h. Cable Trays.
 - i. Power Panels.
 - j. Connector Panels.
 - k. Grounding Blocks.

B. Wire and Cable: The wire and cable kit shall include all connectors and terminals, audio spade lugs, barrier straps, punch blocks, wire wrap strips, heat shrink tubing, tie wraps, solder, hangers, clamps, labels etc., required to accomplish a neat and orderly installation.

C. Conduit, Cable Duct, and Cable Tray: The kit shall include all conduit, duct, trays, junction boxes, back boxes, cover plates, feed through nipples, hangers, clamps, other hardware required to accomplish a neat and secure conduit, cable duct, and/or cable tray installation in accordance with the NEC and this document.

D. Equipment Interface: The equipment kit shall include any item or quantity of equipment, cable, mounting hardware and materials needed to interface the systems with the identified sub-system(s) according to the OEM requirements and this document.

E. Labels: The labeling kit shall include any item or quantity of labels, tools, stencils, and materials needed to completely and correctly label each subsystem according to the OEM requirements, Record Wiring Diagrams, and this document.

- F. Documentation: The documentation kit shall include any item or quantity of items, computer discs, as installed drawings, equipment, maintenance, and operation manuals, and OEM materials needed to completely and correctly provide the system documentation as required by this document and explained herein.

PART 3 - EXECUTION

3.1 INSTALLATION

A. Product Delivery, Storage and Handling:

1. Delivery: Deliver materials to the job site in OEM's original unopened containers, clearly labeled with the OEM's name and equipment model and serial identification numbers. The COTR may inventory the EPBX and related equipment.
2. Storage and Handling: Store and protect equipment in a manner that will preclude damage as directed by the RE.

B. System Installation:

1. After award of contract, and within the time period specified in the contract, the Contractor shall deliver the total system in a manner that fully complies with the requirements of this specification. The Contractor shall make no substitutions or changes in the system without written approval from the COTR and PM.
2. The Contractor shall install all equipment and systems in a manner, which complies with, accepted industry standards of good practice, the requirements of this specification and in a manner that does not constitute a safety hazard. The Contractor shall insure that all installation personnel understands and complies with all the requirements of this specification.
3. The Contractor shall install suitable filters, traps, directional couplers, splitters, telephone outlets, and pads for minimizing interference and for balancing the amplifiers and distribution system(s). Items used for balancing and minimizing interference shall be able to pass telephone channels in the frequency bands selected, in the directions specified, with low loss, and high isolation and with minimum delay of specified frequencies and signals. The Contractor shall provide all equipment necessary to meet the requirements of paragraph 2.1.C and the System performance standards.

4. All passive equipment shall be connected according to the OEM's specifications to insure correct termination, isolation, impedance match and signal level balance at each telephone outlet.
5. Where telephone/data outlets are installed adjacent to each other, install one outlet for each instrument.
6. All lines shall be terminated in a suitable manner to facilitate future expansion of the System. There shall be a minimum of one spare 25 pair cable at each distribution point on each floor.
7. All vertical and horizontal copper and fiber optic lines shall be terminated so shall require modifications of the System CSU or signal closet equipment only.
8. Terminating resistors or devices shall be used to terminate all unused branches, outlets, equipment ports of the System, and shall be devices designed for the purpose of terminating fiber optic or twisted pair cables carrying digital signals in telephone systems.
9. Equipment installed outdoors shall be weatherproof or installed in weatherproof enclosures with hinged doors and locks with two keys.
10. Equipment installed indoors shall be installed in metal cabinets with hinged doors and locks with two keys.

C. Equipment Assembly:

1. Cabinets:
 - a. Each enclosure shall be: Floor or wall mounted with standard knockout holes for conduit connection or cable entrance; provide for ventilation of the equipment; have front and rear locking doors (except, wall mounted cabinets that require only a front locking door); power outlet strip(s), connector, and patch panel(s).
 - b. Each enclosure shall be equipped with a quiet fan and nondisposable air filter.
 - c. Enclosures and stand alone racks shall be installed plumb and square. Each shall be permanently attached to the building structure and be held firmly in place and approved by the RE.
 - d. Rack mounted equipment shall be installed in the enclosure's equipment adjustable mounting racks with equipment normally requiring adjustment or observation mounted so operational adjustment(s) can be conveniently made. Heavy equipment shall be mounted with rack slides or rails allowing servicing from the

front of the enclosure. Heavy equipment shall not depend only upon front panel mounting screws for support. Equipment shall be provided with sufficient cable slack to permit servicing by removal of the installed equipment from the front of the enclosure. A color matched blank panel (spacer) of 44 mm (1.75 inches) high, shall be installed between each piece of equipment (active or passive) to insure adequate air circulation. The enclosure shall be designed for efficient equipment cooling and air ventilation.

- e. Provide 380 mm (15 inches) of front vertical space opening for additional equipment. Install color matched blank panels to cover any unused enclosure openings.
 - f. Signal connector, patch, and connector panels (i.e. PA, telephone, control, RF, TV, etc.) shall be connected so that outputs from each source, device or system component shall enter the panel at the top row of jacks, beginning left to right as viewed from the front. These will be called "inputs". Each connection to a load, device or system component shall exit the panel at the bottom row of jacks, beginning left to right as viewed from the front. These will be called "outputs".
 - 1) Equipment located indoors shall be installed in metal racks or enclosures with hinged doors and be accessible for maintenance without interference to other nearby equipment.
 - 2) Cables shall enter the equipment racks or enclosures in such a manner that allows all doors or access panels to open and close without disturbing or damaging the cables.
 - 3) All distribution hardware shall be securely mounted in a manner that allows access to the connections for testing and provides sufficient room for the doors or access panels to open and close without disturbing the cables.
2. Installation of the CSU:
- a. General:
 - 1) The CSU installation shall comply with all laws and codes applying to interconnected telephone installations.
 - 2) In the absence of specifications regarding installation details, standard industry practices shall prevail and first quality material and workmanship shall be provided.

- 3) All material, installed by the Contractor, shall be new and thoroughly tested. All installation shall be carried out in a professional manner.
 - 4) Installation of all equipment shall be fully coordinated with the COTR and Facility staffs. No area shall be left without minimal telephone service as described herein.
 - 5) The Contractor shall provide an outlet with triplex modular jack with stainless steel cover plate for each telephone outlet as shown and verified on the drawings. The Contractor shall provide the appropriate modular jack (single or triplex) with appropriate cover plate for each 'outlet' location identified on the drawings.
 - 6) The Contractor shall install all patient and wall telephone instruments on a single modular jack designed for wall telephone instruments and patient wall or PBPU installations.
 - 7) All permanent telephone cable and wire shall be installed in conduit or an enclosed duct system or be of the type approved for installation, as determined by VA requirements, without conduit or enclosed duct system. Cable and wire not installed in conduit or an enclosed duct system must be installed in cable tray or mechanically supported and separated from other signal cable systems as described herein.
 - 8) Where cable and wire penetrate through fire/smoke partitions, firewalls, or floors, the Contractor shall provide fire/smoke stopping around the outside of any installed conduit/cable tray. The Contractor shall provide and install fire stopping material, type approved by the RE, inside the provided conduit/cable tray after installation is complete.
- b. The Contractor Shall:
- 1) Install the equipment in accordance with the specifications for the CSU as specified and recommended by the OEM.
 - 2) Provide a full time on-site Project Manager effective with VA issuance of the notice to proceed. The Project Manager shall be responsible for fully coordinating and supervising all contractor/sub-contractor personnel in all phases of the installation, training, inspection, cutover, and final acceptance of the System. The Project Manager shall be

provided a complete copy of these specifications to include all amendments prior to the start of installation of the telephone system.

- 3) Coordinate and conduct the CSU data base survey with the COTR and a member of the IRM staff. The Contractor is responsible for identifying all programming of features, classes of service, and equipment to be installed by types and physical locations as specified in this document and all attachments thereto. After the survey is completed, a complete list of equipment shall be provided to the COTR and the IRM for approval prior to the start of installation.
- 4) Be responsible for the removal and replacement of damaged ceiling tiles during installation and maintenance service of the cable and wire distribution system. The Contractor shall be responsible for restoring to original condition any immediate (approximately one meter (three feet) in diameter) areas that were damaged during the installation and maintenance of the systems.
- 5) Run all cross connects to established circuits during installation and maintenance service for the contract life.
- 6) Remove, on a daily basis, all debris and scrap generated in the conduct of work.
- 7) Provide the RE, for review, coordination and approval, a Proof of Performance Test Plan 90 days prior to activation of the CSU. The plan shall be used for testing and acceptance of the System. It shall include sufficient tests to demonstrate the systems capabilities of providing the services outlined in this document. Test equipment required for demonstration shall be Contractor provided and approved by the RE. A list of test equipment required shall be included with the acceptance test plan. Test equipment shall have undergone calibration certification within six months prior to system activation.
- 8) Provide Contractor personnel (switch technicians, installers, trainers, and the project manager) on premise for seven consecutive days after cut-over to clear any malfunctions which may develop, to assign/reassign any software features/COS, and conduct any additional training as required.

- 9) Ensure that the project manager and sufficient skilled personnel remain on premise until all items on the punch list, developed during inspection, cut-over, and acceptance testing of the System are completed, inspected, and accepted by the RE.
- 10) Be responsible for any and all coordination with the LEC relative to interface with the commercial telephone system. The contractor shall also be responsible for the removal of all voice and/or data equipment and cabling abandoned by the LEC, VA, or other organizations and not retained for exclusive use by VA as a result of this installation.
- 11) Connect all telephone equipment located in the equipment room to the common signal ground buss that is provided. The common signal ground buss shall be located in all telephone closets and the CSU switch room.
- 12) Provide system ground between CSU and all interfaced systems such as existing telephone system, PA system equipment chassis, radio paging equipment chassis, etc.
- 13) Ensure that other dedicated telecommunications systems applications within the Facility (i.e., pay stations, electro-writing equipment, facsimile etc.) that require space within switch room/telephone closets, conduits, and cable pair are accommodated. Coordination between applicable parties will be necessary to ensure accommodation of these systems. It shall be the responsibility of the bidders to determine the requirements and include them in their proposal.
- 14) All portions of the System installation shall conform to local building and fire codes.
- 15) The Contractor shall not use gasoline, benzene, alcohol, naphtha, carbon tetrachloride, or turpentine for cleaning any part of the equipment. Flammable materials shall be kept in suitable places outside the building. OSHA safety standards and local Facility safety standards shall prevail.

D. Conduit, Cables and Wiring, Cable Tray, Raceways, Signal Ducts, Etc.:

1. The Contractor shall employ the latest installation practices and materials.

2. All cables shall be installed in conduit and/or signal ducts.
Conduits shall be provided in accordance with Section 27 05 33, RACEWAYS AND BOXES FOR COMMUNICATIONS SYSTEMS.
3. Ensure that Telephone and PA Systems (as identified by NEC Section 517) are completely separated and protected from all systems.
4. All cable junctions and taps shall be accessible. Do not install multi-taps or other distribution equipment items inside cable ducts or raceways. As a minimum, use a 200 mm x 200 mm x 100 mm (8" X 8" X 4") junction box attached to the cable duct or raceway for installation of distribution system passive equipment. Ensure all equipment and tap junctions are accessible.
5. Cables shall be installed and fastened without causing sharp bends or rubbing of the cables against sharp edges. Cables shall be fastened with hardware that will not damage or distort them.
6. Cables shall be labeled with permanent markers at the terminals of the electronic and passive equipment and at each junction point in the System. The lettering on the cables shall correspond with the lettering on the record wiring diagrams.
7. Cable shall be grouped and shall not change position throughout the cable run.
8. Completely test all of the cables after installation and replace any defective cables.

3.2 TESTS

If this Section is being used in conjunction with Specification Section 27 31 00, VOICE COMMUNICATIONS SWITCHING AND ROUTING EQUIPMENT or Section 27 15 00, COMMUNICATIONS HORIZONTAL CABLING, the following testing guidelines are in addition to the requirements outlined in these documents. If this document is being used as a "Stand Alone" cable plant installation, the following testing guidelines shall be the standard of measure for the respective system.

A. Interim Inspection:

1. The interim inspection will be conducted in the presence of a Government Representative designated as the VA Contract Coordinator prior to the proof of performance testing. This inspection shall verify that the equipment provided adheres to the installation requirements of this document.

2. The Contractor shall have 50% of the telephone extension system equipment installed to include, but not be limited to: CSU, interface, origination and junction enclosures powered with the permanent AC wiring, outlets, conduit and cables, before the interim inspection can take place.
 3. The Contractor shall notify the RE, in writing, of the estimated date the Contractor expects to be ready for in the interim inspection, at least 7 working days before the requested inspection date.
 4. Results of the interim inspection shall be provided to the COTR and PM. If major or multiple deficiencies are discovered, a second interim inspection may be required before permitting the Contractor the Contractor to continue with the System installation.
 5. The COTR in conjunction with PE shall determine if an additional inspection is required, or if the Contractor will be allowed to proceed with the installation. In either case, re-inspection of deficiencies noted during the interim inspection(s), will be part of the proof of performance test. The interim inspection shall not affect the systems' completion date. The Contracting Officer shall ensure all test documents will become a part of the systems record wiring diagrams documentation.
- B. Pretesting: Upon completing the installation of the System, the Contractor shall align and balance the system. The Contractor shall pretest the entire system.
- C. Pretesting Procedure: During the System pretest, the Contractor shall verify (utilizing the approved spectrum analyzer and test equipment) that the System is fully operational and meets all the System performance requirements of this document. The Contractor shall measure and record the aural carrier levels of each system telephone, at each of the following points in the system:
1. Local Telephone System Inputs.
 2. CSU inputs and outputs.
 3. MDU, BIU, amplifiers, channel processor and converter inputs and outputs.
 4. CSU output S/NR for each telephone channel.

5. Signal Level at each interface point to the distribution system, the last outlet on each trunk line plus all outlets installed as part of this contract.
 6. A copy of the recorded system pretest measurements shall be submitted, along with the pretest certification, to the RE.
- D. Pretesting Certification. After pretesting the System, the Contractor shall notify the RE, in writing, that the System is ready for proof of performance testing, and that it meets all requirements stated in this document. The Contractor shall accomplish submission of this notification of system readiness, no later than 20 working days prior to the beginning of the scheduled Government proof of performance test. Failure of the Contractor to comply with these pretest requirements, shall be grounds for canceling the scheduled test.
- E. Acceptance Test:
1. After the System has been pretested and the Contractor has submitted the pretest results and certification to the RE, the Contractor shall schedule an acceptance test date and give the COTR 20 days advance written notice prior to the date the acceptance test is expected to begin. The System shall be tested in the presence of a Government Representative and an OEM certified representative. The System shall be tested utilizing the approved test equipment to certify proof of performance and Life Safety compliance. The test shall verify that the total system meets all the requirements of this specification. The notification of the acceptance test shall include the expected length (in time) of the test.
 2. The acceptance test shall be performed on a "go-no-go" basis. Only those operator adjustments required to show proof of performance shall be allowed. The test shall demonstrate and verify that the installed system complies with the operational and technical requirements of this specification under operating conditions. The System shall be rated as either acceptable or unacceptable at the conclusion of the test. Failure of any part of the System precludes completion of system testing, and which cannot be repaired in four (4) hours, shall be cause for terminating the acceptance test of the System. Repeated failures that result in a cumulative time of eight (8) hours to effect repairs, shall cause the entire

System to be declared unacceptable. Re-testing of the entire System shall be rescheduled at the convenience of the Government.

F. Acceptance Test Procedure:

1. Physical and Mechanical Inspection:

- a. The Government Representative will tour all major areas where the System is and all sub-systems are completely and properly installed to insure they are operationally ready for proof of performance testing. A system inventory including available spare parts will be taken at this time. Each item of installed equipment shall be checked to ensure appropriate UL certification labels are affixed.
- b. The System diagrams, record drawings, equipment manuals, Auto CAD disks, interim inspection and pretest results shall be formally inventoried and reviewed.
- c. Failure of the System to meet the installation requirements of this specification shall be grounds for terminating all testing.

2. Operational Test: After the Physical and Mechanical Inspection, the Contractor shall perform an operational test to verify that all equipment is properly connected, interfaced and is functionally operational to meet the requirements of this specification. If any sub-system is not functionally ready, that sub-system shall be declared unacceptable and all testing shall be terminated. At this point, the Contractor shall be permitted one hour to correct the deficiencies. It may be mutually agreed upon, at this time, to wait one hour or to commence testing of the next sub-system.

3. Performance Test: After the functional test, each sub-system shall be checked to verify that all performance requirements and standards are met. The performance requirements shall be verified using the necessary test equipment. A spectrum analyzer, signal level meter and BERT shall be used to verify there are no visible signal distortions, such as inter-modulation, beats, etc. appearing on any received or generated telephone channel.

4. Total System Test:

- a. The testing shall proceed until the system and subsystems are functionally tested and accepted. The total system tests shall verify that the requirements have been met for all system signals as described herein.

- 1) Existing Telephone System Point of Demarcation: The system output(s) shall be checked to verify that all performance requirements are met.
 - 2) CSU: This test shall be conducted within 30 days following successful pre-testing of the CSU. In addition to compliance with the technical characteristics and quantities of equipment specified herein, the Final Acceptance Test shall contain the provision that 30 continuous days uninterrupted telephone service, must be completed prior to the Contractor being deemed to be in compliance with the contract.
- b. For the purpose of final acceptance, the telephone service shall be considered interrupted when the failure of any Contractor provided telephone equipment including batteries, results in an interruption of service. This includes a failure of more than 20% of any trunk group, 15% of any number group (15 or more stations), operator console, or telephone service to any area determined to be critical by the Facility Director. Response time to restore service shall have no bearing upon the term "interrupted service".
- c. To facilitate the CSU Acceptance Test and to allow familiarization and training of Facility employees, the Contractor shall activate the CSU, including the operator consoles, stations and equipment a minimum of 30 days prior to the acceptance test date. All installed equipment and circuits shall be fully tested prior to the acceptance by VA. During this "burn-in" period, the Contractor shall de-bug the CSU. The Contractor shall make the CSU available for in-house communications and demonstrate to the Facility staff the required features. The Facility Director and Contractor will make designated trunks and tie-line circuits available to the CSU during this "burn-in" period for testing.
- d. At the conclusion of the Acceptance Test, the PM, the COTR and the Contractor shall jointly agree to the results of the test, and reschedule testing on deficiencies and shortages, if any. When the test show the System performs in accordance with the specifications, the 30 days of uninterrupted service provision shall begin. This provision must be successfully met for contract

compliance. If any retests are needed to reach agreement on the results of the tests or to establish compliance with these specifications such retesting will be done at the Contractor's expense.

5. Individual Item Test: The Government Representative may select individual items of equipment for detailed proof-of-performance testing. That item shall meet or exceed the minimum requirements of the specification.
6. Distribution System:
 - a. To ensure that the System meets all performance requirements, a minimum of 75% of the System outlets shall be checked. Additionally, each distribution system interface, junction and connection point or location will be checked. Each distribution active and passive item of equipment, signal input(s) and output(s) will be tested.
 - b. For specific distribution testing instructions refer to Specification Section 27 15 00, COMMUNICATIONS HORIZONTAL CABLING, and the COTR for technical assistance.

3.3 TRAINING

- A. Furnish the services of an OEM trained and certified engineer or technician for a total of two eight hour classes to instruct designated Facility maintenance personnel. Instruction shall include cross connection, corrective, and preventive maintenance of the System and equipment. Training shall be accomplished before the VA can accept the System. Additionally, training will be scheduled at the convenience of the Facility's, Chief Engineering Service.
- B. Also, furnish the services of an OEM trained and certified engineer or technician, familiar with the functions and operation of the system and equipment, for two eight hour periods to train designated Facility IRM personnel. Instructions shall be provided for staff personnel in each area where the System is installed under this contract. When multiple areas are involved, classes will be grouped. Periods of training shall be coordinated with the COTR or the Facility Contracting Officer. The COTR or the Facility Contracting Officer shall coordinate with the Facility to ensure all shifts receive the required training. Each

session shall include instructions utilizing "hands-on" operation and functions of the System.

3.4 SYSTEM GUARANTEE

- A. Contractor's Responsibility: The Contractor shall guarantee that all installed material and equipment will be free from defects, workmanship, and will remain so for a period of one year from date of final acceptance of the System by VA. The Contractor shall provide OEM's equipment warranty documents, to the COTR and Facility Contracting Officer, certifying that all equipment installed under this document conforms to its published specifications.

- - E N D - -

SECTION 27 51 16
PUBLIC ADDRESS AND MASS NOTIFICATION SYSTEMS

PART 1 - GENERAL

1.1 SECTION SUMMARY

- A. Work covered by this document includes design, engineering, labor, material and products, equipment warranty and system guarantee, training and services for, and incidental to, the complete installation of new and fully operating National Fire Protection Association (NFPA) - Life Safety Code 101.3-2 (a) Labeled and (b) Listed Emergency Service Public Address System (PAS) and associated equipment (here-in-after referred to as the System) in approved locations indicated on the contract drawings. These items shall be tested and certified capable of receiving, distributing, interconnecting and supporting PAS communications signals generated local and remotely as detailed herein.
- B. Work shall be complete, Occupational Safety and Health Administration (OSHA), National Recognized Testing Laboratory (NRTL - i.e. Underwriters Laboratory [UL]) Listed and Labeled; and VA Central Office (VACO), Telecommunications Voice Engineering (TVE 0050P3B) tested, certified and ready for operation.
- C. The System shall be delivered free of engineering, manufacturing, installation, and functional defects. It shall be designed, engineered and installed for ease of operation, maintenance, and testing.
- D. The term "provide", as used herein, shall be defined as: designed, engineered, furnished, installed, certified, and tested, by the Contractor.
- E. Specification Order of Precedence: In the event of a conflict between the text of this document and the Project's Contract Drawings outlined and/or cited herein; **THE TEXT OF THIS DOCUMENT TAKES PRECEDENCE.** *HOWEVER, NOTHING IN THIS DOCUMENT WILL SUPERSEDE APPLICABLE EMERGENCY LAWS AND REGULATIONS, SPECIFICALLY NATIONAL AND/OR LOCAL LIFE AND PUBLIC SAFETY CODES.* The Local Fire Marshall and/or VA Public Safety Officer are the only authorities that may modify this document's EMERGENCY CODE COMPLIANCE REQUIREMENTS, on a case by case basis, in writing and confirmed by VA's PM, COTR and TVE-0050P3B. The VA PM is the only approving authority for other amendments to this document that

may be granted, on a case by case basis, in writhing with technical concurrencies by VA's RE, TVE-0050P3B and identified Facility Project Personnel.

- F. The Original Equipment Manufacturer (OEM) and Contractor shall ensure that all management, sales, engineering and installation personnel have read and understand the requirements of this specification before the system is designed, engineered, delivered and provided. The Contractor shall furnish a written statement attesting this requirement as a part of the technical submittal that includes each name and certification, including the OEMs.

1.2 RELATED SECTIONS

- A. 01 33 23 - SHOP DRAWINGS, PRODUCT DATA AND SAMPLES.
- B. 07 84 00 - FIRESTOPPING.
- C. 26 05 21 - LOW - VOLTAGE ELECTRICAL POWER CONDUCTORS AND CABLES (600 VOLTS AND BELOW).
- D. 26 41 00 - FACILITY LIGHTNING PROTECTION.
- E. 27 05 11 - REQUIREMENTS FOR COMMUNICATIONS INSTALLATIONS.
- F. 27 05 26 - GROUNDING AND BONDING FOR COMMUNICATIONS SYSTEMS.
- G. 27 05 33 - RACEWAYS AND BOXES FOR COMMUNICATIONS SYSTEMS.
- H. 27 10 00 - STRUCTURED CABLING.
- I. 27 11 00 - COMMUNICATIONS EQUIPMENT ROOM FITTINGS.
- J. 27 15 00 - COMMUNICATIONS HORIZONTAL CABLING.
- K. 27 31 31 - VOICE COMMUNICATIONS SWITCHING AND ROUTING EQUIPMENT AND SYSTEM - EXTENSION.

1.3 DEFINITIONS

- A. Provide: Design, engineer, furnish, install, connect complete, test, certify and guarantee.
- B. Work: Materials furnished and completely installed.
- C. Review of contract drawings: A service by the engineer to reduce the possibility of materials being ordered which do not comply with contract documents. The engineer's review shall not relieve the Contractor of responsibility for dimensions or compliance with the contract documents. The reviewer's failure to detect an error does not constitute permission for the Contractor to proceed in error.

- D. Headquarters Technical Review, for National and VA communications and security, codes, frequency licensing, standards, guidelines compliance:

Office of Telecommunications

Special Communications Team (0050P2B)

1335 East West Highway - 3rd Floor

Silver Spring, Maryland 20910

(O) 301-734-0350, (F) 301-734-0360

1.4 REFERENCES

- A. The installation shall comply fully with all governing authorities, laws and ordinances, regulations, codes and standards, including, but not limited to:

1. United States Federal Law:

a. Departments of:

- 1) Commerce, Consolidated Federal Regulations (CFR), Title 15 - Under the Information Technology Management Reform Act (Public Law 104-106), the Secretary of Commerce approves standards and guidelines that are developed by the:

a) Chapter II, National Institute of Standards Technology (NIST - formerly the National Bureau of Standards). Under Section 5131 of the Information Technology Management Reform Act of 1996 and the Federal Information Security Management Act of 2002 (Public Law 107-347), NIST develops - Federal Information Processing Standards Publication (FIPS) 140-2-Security Requirements for Cryptographic Modules.

b) Chapter XXIII, National Telecommunications and Information Administration (NTIA - aka 'Red Book') Chapter 7.8 / 9; CFR, Title 47 Federal communications Commission (FCC) Part 15, Radio Frequency Restriction of Use and Compliance in "Safety of Life" Functions & Locations

- 2) FCC - Communications Act of 1934, as amended, CFR, Title 47 - Telecommunications, in addition to Part 15 - Restrictions of use for Part 15 listed Radio Equipment in Safety of Life / Emergency Functions / Equipment/ Locations (also see CFR, Title 15 - Department of Commerce, Chapter XXIII - NTIA):

- a) Part 15 - Restrictions of use for Part 15 listed Radio Equipment in Safety of Life / Emergency Functions / Equipment/Locations.
 - b) Part 58 - Television Broadcast Service.
 - c) Part 90 - Rules and Regulations, Appendix C.
 - d) Form 854 - Antenna Structure Registration.
- 3) Health, (Public Law 96-88), CFR, Title 42, Chapter IV Health & Human Services, CFR, Title 46, Subpart 1395(a)(b) JCAHO "a hospital that meets JCAHO accreditation is deemed to meet the Medicare conditions of Participation by meeting Federal Directives:"
- a) All guidelines for Life, Personal and Public Safety; and, Essential and Emergency Communications.
- 4) Labor, CFR, Title 29, Part 1910, Chapter XVII - Occupational Safety and Health Administration (OSHA), Occupational Safety and Health Standard:
- a) Subpart 7 - Definition and requirements (for a NRTL - 15 Laboratory's, for complete list, contact [\(\[http://www.osha.gov/dts/otpca/nrtl/faq_nrtl.html\]\(http://www.osha.gov/dts/otpca/nrtl/faq_nrtl.html\)\)](http://www.osha.gov/dts/otpca/nrtl/faq_nrtl.html)):
- 1) UL:
- a) 44-02 - Standard for Thermoset-Insulated Wires and Cables.
 - b) 65 - Standard for Wired Cabinets.
 - c) 83-03 - Standard for Thermoplastic-Insulated Wires and Cables.
 - d) 467-01 - Standard for Electrical Grounding and Bonding Equipment
 - e) 468 - Standard for Grounding and Bonding Equipment.
 - f) 486A-01 - Standard for Wire Connectors and Soldering Lugs for Use with Copper Conductors
 - g) 486C-02 - Standard for Splicing Wire Connectors.
 - h) 486D-02 - Standard for Insulated Wire Connector Systems for Underground Use or in Damp or Wet Locations.
 - i) 486E-00 - Standard for Equipment Wiring Terminals for

Use with Aluminum and/or Copper Conductors.

- j) 493-01 - Standard for Thermoplastic-Insulated Underground Feeder and Branch Circuit Cable.
 - k) 514B-02 - Standard for Fittings for Cable and Conduit.
 - l) 1069 - Hospital Signaling and Nurse Call Equipment.
 - m) 1333 - Vertical (Riser) Fire Rating.
 - n) 1449 - Standard for Transient Voltage Surge Suppressors.
 - o) 1479-03 - Standard for Fire Tests of Through-Penetration Fire Stops.
 - p) 1863 - Standard for Safety, Communications Circuits Accessories.
 - q) 2024 - Standard for Optical Fiber Raceways.
 - r) 60950-1/2 - Information Technology Equipment - Safety.
- 2) Canadian Standards Association (CSA): same tests as for UL.
 - 3) Communications Certifications Laboratory (CCL): same tests as for UL.
 - 4) Intertek Testing Services NA, Inc. (ITSNA formerly Edison Testing Laboratory [ETL]): same tests as for UL.
- b) Subpart 35 - Compliance with NFPA 101 - Life Safety Code.
 - c) Subpart 36 - Design and construction requirements for exit routes.
 - d) Subpart 268 - Telecommunications.
 - e) Subpart 305 - Wiring methods, components, and equipment for general use.
- 5) Department of Transportation, CFR, Title 49 (Public Law 89-670), Part 1, Subpart C - Federal Aviation Administration (FAA):
 - a) Standards AC 110/460-ID & AC 707 / 460-2E - Advisory Circulars for Construction of Antenna Towers.
 - b) Forms 7450 and 7460-2 - Antenna Construction Registration.

- 6) Veterans Affairs (Public Law No. 100-527), CFR, Title 38, Volumes I & II:
 - a) Office of Telecommunications:
 - 1) Handbook 6100 - Telecommunications.
 - a) Spectrum Management FCC & NTIA Radio Frequency Compliance and Licensing Program.
 - b) Special Communications Proof of Performance Testing, VACO Compliance and Life Safety Certification(s).
 - b) Office of Cyber and Information Security (OCIS):
 - 1) Handbook 6500 - Information Security Program.
 - 2) Wireless and Handheld Device Security Guideline Version 3.2, August 15, 2005.
 - c) VA's National Center for Patient Safety - Veterans Health Administration Warning System, Failure of Medical Alarm Systems using Paging Technology to Notify Clinical Staff, July 2004.
 - d) VA's Center for Engineering Occupational Safety and Health, concurrence with warning identified in VA Directive 7700.
 - e) Office of Construction and Facilities Management (CFM):
 - 1) Master Construction Specifications (PG-18-1).
 - 2) Standard Detail and CAD Standards (PG-18-4).
 - 3) Equipment Guide List (PG-18-5).
 - 4) Electrical Design Manual for VA Facilities (PG 18-10), Articles 7 & 8.
 - 5) Minimum Requirements of A/E Submissions (PG 18-15):
 - a) Volume B, Major New Facilities, Major Additions; and Major Renovations, Article VI, Paragraph B.
 - b) Volume C - Minor and NRM Projects, Article III, Paragraph S.
 - c) Volume E - Request for Proposals Design/Build Projects, Article II, Paragraph F.
 - 6) Mission Critical Facilities Design Manual (Final Draft - 2007).
 - 7) Life Safety Protected Design Manual (Final Draft - 2007).

8) Solicitation for Offerors (SFO) for Lease Based Clinics
- (05-2009).

- b. Federal Specifications (Fed. Specs.):
 - 1) A-A-59544-00 - Cable and Wire, Electrical (Power, Fixed Installation).
- 2. United States National Codes:
 - a. American Institute of Architects (AIA): Guidelines for Healthcare Facilities.
 - b. American National Standards Institute/Electronic Industries Association/Telecommunications Industry Association (ANSI/EIA/TIA):
 - 1) 568-B - Commercial Building Telecommunications Wiring Standards:
 - a) B-1 - General Requirements.
 - b) B-2 - Balanced twisted-pair cable systems.
 - c) B-3 - Fiber optic cable systems.
 - 2) 569 - Commercial Building Standard for Telecommunications Pathways and Spaces.
 - 3) 606 - Administration Standard for the Telecommunications Infrastructure of Communications Buildings.
 - 4) 607 - Commercial Building Grounding and Bonding Requirements for Telecommunications.
 - 5) REC 127-49 - Power Supplies.
 - 6) RS 160-51 - Sound systems.
 - 7) RS 270 - Tools, Crimping, Solderless Wiring Devices, Recommended Procedures for User Certification.
 - 8) SE 101-A49 - Amplifier for Sound Equipment
 - 9) SE 103-49 - Speakers for Sound Equipment
 - c. American Society of Mechanical Engineers (ASME):
 - 1) Standard 17.4 - Guide for Emergency Personnel.
 - 2) Standard 17.5 - Elevator & Escalator Equipment (prohibition of installing non-elevator equipment in Elevator Equipment Room / Mechanical Penthouse).
 - d. American Society of Testing Material (ASTM):

- 1) D2301-04 - Standard Specification for Vinyl Chloride Plastic Pressure Sensitive Electrical Insulating Tape.
- e. Building Industries Communications Services Installation (BICSI):
 - 1) All standards for smart building wiring, connections and devices for commercial and medical facilities.
 - 2) Structured Building Cable Topologies.
 - 3) In consort with ANSI/EIA/TIA.
- f. Institute of Electrical and Electronics Engineers (IEEE):
 - 1) SO/TR 21730:2007 - Use of mobile wireless communication and computing technology in healthcare facilities - Recommendations for electromagnetic compatibility (management of unintentional electromagnetic interference) with medical devices.
 - 2) 0739-5175/08/@2008 IEEE - Medical Grade - Mission Critical - Wireless Networks.
 - 3) C62.41 - Surge Voltages in Low-Voltage AC Power Circuits.
- g. NFPA:
 - 1) 70 - National Electrical Code (current date of issue) - Articles 517, 645 & 800.
 - 2) 75 - Standard for Protection of Electronic Computer Data-Processing Equipment.
 - 3) 77 - Recommended Practice on Static Electricity.
 - 4) 99 - Healthcare Facilities.
 - 5) 101 - Life Safety Code.
 - 6) 1600 - Disaster Management, Chapter 5.9 - Communications and Warning
3. State Hospital Code(s).
4. Local Town, City and/or County Codes.
5. Accreditation Organization(s):
 - a. Joint Commission on Accreditation of Hospitals Organization (JCAHO) - Section VI, Part 3a - Operating Features.

1.5 QUALIFICATIONS

- A. The OEM shall have had experience with three (3) or more installations of systems of comparable size and complexity with regards to type and design as specified herein. Each of these installations shall have

performed satisfactorily for at least one (1) year after final acceptance by the user. Include the names, locations and point of contact for these installations as a part of the submittal.

- B. The Contractor shall submit certified documentation that they have been an authorized distributor and service organization for the OEM for a minimum of three (3) years. The Contractor shall be authorized by the OEM to pass thru the OEM's warranty of the installed equipment to VA. In addition, the OEM and Contractor shall accept complete responsibility for the design, installation, certification, operation, and physical support for the System. This documentation, along with the System Contractor and OEM certifications must be provided in writing as part of the Contractor's Technical submittal.
- C. The Contractor's Communications Technicians assigned to the System shall be fully trained, qualified, and certified by the OEM on the engineering, installation, operation, and testing of the System. The Contractor shall provide formal written evidence of current OEM certification(s) for the installer(s) as a part of the submittal or to the COTR before being allowed to commence work on the System.
- D. The Contractor shall display all applicable national, state and local licenses.
- E. The Contractor shall submit copy (s) of Certificate of successful completion of OEM's installation/training school for installing technicians of the System's PA equipment being proposed.

1.6 CODES AND PERMITS

- A. Provide all necessary permits and schedule all inspections as identified in the contract's milestone chart, so that the system is proof of performance tested and ready for operation on a date directed by the Owner.
- B. The contractor is responsible to adhere to all codes described herein and associated contractual, state and local codes.
- C. The Contractor shall display all applicable national, state and local licenses and permits.

1.7 SCHEDULING

- A. After the award of contract, the Contractor shall prepare a detailed schedule (aka milestone chart) using "Microsoft Project" software or

equivalent. The Contractor Project Schedule (CPS) shall indicate detailed activities for the projected life of the project. The CPS shall consist of detailed activities and their restraining relationships. It will also detail manpower usage throughout the project.

- B. It is the responsibility of the Contractor to coordinate all work with the other trades for scheduling, rough-in, and finishing all work specified. The owner will not be liable for any additional costs due to missed dates or poor coordination of the supplying contractor with other trades.

1.8 REVIEW OF CONTRACT DRAWINGS AND EQUIPMENT DATA SUBMITTALS

(Note: The Contractor is encouraged, but not required, to submit separate technical submittal(s) outlining alternate technical approach(s) to the system requirements stated here-in as long as each alternate technical document(s) is complete, separate, and submitted in precisely the same manner as outlined herein. VA will review and rate each received alternate submittal, which follows this requirement, in exactly the same procedure as outlined herein. Partial, add-on, or addenda type alternates will not be accepted or reviewed.)

- A. Submit at one time within 10 days of contract awarding, drawings and product data on all proposed equipment and system. Check for compliance with contract documents and certify compliance with Contractor's "APPROVED" stamp and signature.
- B. Support all submittals with descriptive materials, i.e., catalog sheets, product data sheets, diagrams, and charts published by the manufacturer. These materials shall show conformance to specification and drawing requirements.
- C. Where multiple products are listed on a single cut-sheet, circle or highlight the one that you propose to use. Provide a complete and through equipment list of equipment expected to be installed in the system, with spares, as a part of the submittal. Special Communications (TVE-0050P3B) will not review any submittal that does not have this list.
- D. Provide four (4) copies to the PM for technical review. The PM will provide a copy to the offices identified in Paragraph 1.3.C & D, at a

minimum for compliance review as described herein where each responsible individual(s) shall respond to the PM within 10 days of receipt of their acceptance or rejection of the submittal(s).

- E. Provide interconnection methods, conduit (where not already installed), junction boxes (J-Boxes), cable, interface fixtures and equipment lists for the: ENR(s) (aka DMARC), TER, TCR, MCR, MCOR, PCR, ECR, Stacked Telecommunications Rooms (STR), Nurses Stations (NS), Head End Room (HER), Head End Cabinet (HEC), Head End Interface Cabinet (HEIC) and approved TCO locations Telecommunications Infrastructure Plant (TIP) interface distribution layout drawing, as they are to be installed and interconnected to teach other (REFER TO APPENDIX B - SUGGESTED TELECOMMUNICATIONS ONE LINE TOPOLOGY pull-out drawing).
- F. Head-end and each interface distribution cabinet layout drawing, as they are expected to be installed.
- G. Equipment OEM technical literature detailing the electrical and technical characteristics of each item of equipment to be furnished.
- H. Engineering drawings of the System, showing calculated of expected signal levels at the head-end input and output, each input and output distribution point, and signal level at each telecommunications outlet.
- I. Surveys Required as a Part of The Technical Submittal:
 - 1. The Contractor shall provide the following System survey(s) that depict various system features and capacities required in addition to the on-site survey requirements described herein. Each survey shall be in writing and contain the following information (the formats are suggestions and may be used for the initial Technical Submittal Survey requirements), as a minimum:
 - a. PA Cable System Design Plan:
 - 1) An OEM and contractor designed functioning PA System cable plan to populate the entire TIP empty conduit/pathway distribution systems provided as a part of Specification 27 11 00 shall be provided as a part of the technical proposal. A specific functioning PA: cable, interfaces, J-boxes and back boxes shall coincide with the total growth items as described herein. It is the Contractor's responsibility to provide the Systems' entire PA cable and accessory requirements and

engineer a functioning PA distribution system and equipment
requirement plan of the following paragraph(s), at a minimum:

2) The required PA Equipment Locations:

<u>EQUIPPED ITEM</u>	<u>CAPACITY</u>	<u>GROWTH</u>
Master Control Stations		
Telephone Operators Room		
Police Control Room		
Other		
Zone Amplifiers		
All Call (complete Zone 1)		
Corridors (Zone 2)		
Offices (Zone 3)		
Supervisory Panel(s)		
Trouble Panel(s)		
Locations		
Speakers		
Overhead		
Locations		
Other		
Other		
Power Supply(s)		
Location		
Other		
UPS(s)		
Location		
Other		
Radio Paging Access (when pre- approved by TVE- 0050P3B)		
Wireless Access (when pre-approved by TVE-0050P3B)		
Maintenance/Programming Console		

Location(s)		
Other		

3) The required PA Cable Plant/Connections:

The Contractor shall clearly and fully indicate this category for each item identified herein as a part of the technical submittal. For this purpose, the following definitions and sample connections are provided to detail the system's capability:

<u>EQUIPPED ITEM</u>	<u>CAPACITY</u>	<u>GROWTH</u>
Central Control Cabinet/Equipment		
Location		
Power Supply(s)		
UPS(s)		
Essential Electrical Power Panel(s)		
Other		
Cable Plant		
Supply to Locations Identified herein		
Speaker Locations		
Remote Locations		
Telephone Operator Room		
Police Control Room		
Other		
Maintenance/Program Console		
Location(s)		
Other		
LAN (Local Facility) Access/Equipment/Location (when pre-approved by TVE-0050P3B)		
Wireless Access/Equipment/Location (when pre-approved by TVE-0050P3B)		
Other		

1.9 PROJECT RECORD DOCUMENTS (AS BUILTS)

- A. Throughout progress of the Work, maintain an accurate record of changes in Contract Documents. Upon completion of Work, transfer recorded changes to a set of Project Record Documents.
- B. The floor plans shall be marked in pen to include the following:
 - 1. All device locations with UL labels affixed.
 - 2. Conduit locations.
 - 3. Head-end equipment and specific location.
 - 4. Each interface and equipment specific location.
 - 5. Facility Entrance (aka DEMARC) Room(s) interface equipment and location(s).
 - 6. Telephone Equipment Room (TER) interface equipment and specific location.
 - 7. Main Computer Room (MCR) interface equipment and specific location.
 - 8. Police Control Room (PCR) interface equipment and specific location.
 - 9. Engineering Control Room (ECR) interface equipment and specific location
 - 10. Telecommunication Outlet (s -TCO) equipment and specific location
 - 11. TIP Wiring diagram(s).
 - 12. Warranty certificate.
 - 13. System test results.
 - 14. System Completion Document(s) or MOU.

1.10 WARRANTIES / GUARANTY

- A. The Contractor shall warrant the installation to be free from defect in material and workmanship for a period of one (1) year from the date of acceptance of the project by the owner. The Contractor shall agree to remedy covered defects within four (4) hours of notification of major failures or within twenty-four (24) hours of notification for individual station related problems.
- B. The Contractor shall agree to grantee the system according to the guidelines outlined in Article 4 herein.

1.11 USE OF THE SITE

- A. Use of the site shall be at the GC's direction.
- B. Coordinate with the GC for lay-down areas for product storage and administration areas.

- C. Coordinate work with the GC and their sub-contractors.
- D. Access to buildings wherein the work is performed shall be directed by the GC.

1.12 DELIVERY, STORAGE, AND HANDLING

- A. Deliver, store, and handle products using means and methods that will prevent damage, deterioration, and loss, including theft.
- B. Store products in original containers.
- C. Coordinate with the GC for product storage. There may be little or no storage space available on site. Plan to potentially store materials off site.
- D. Do not install damaged products. Remove damaged products from the site and replaced with new product at no cost to the Owner.

1.13 PROJECT CLOSE-OUT

- A. Prior to final inspection and acceptance of the work, remove all debris, rubbish, waste material, tools, construction equipment, machinery and surplus materials from the project site and thoroughly clean your work area.
- B. Before the project closeout date, the Contractor shall submit:
 - 1. Warranty certificate.
 - 2. Evidence of compliance with requirements of governing authorities such as the Low Voltage Certificate of Inspection.
 - 3. Project record documents.
 - 4. Instruction manuals and software that is a part of the system.
- C. Contractor shall submit written notice that:
 - 1. Contract Documents have been reviewed.
 - 2. Project has been inspected for compliance with contract.
 - 3. Work has been completed in accordance with the contract.

PART 2 - PRODUCTS / FUNCTIONAL REQUIREMENTS

2.0 GENERAL REQUIREMENTS FOR EQUIPMENT AND MATERIALS

- A. Furnish and install a complete and fully functional and operable PA System for each location shown on the contract drawings and TCOs **WHOSE EMPTY CONDUIT SYSTEM WAS PROVIDED AS A PART OF SPECIFICATION 27 11 00.**
- B. Refer to drawings for the specific location of the PA Central Control Cabinet.

- C. Coordinate features and select interface components to form an integrated PA system. Match components and interconnections between the systems for optimum performance of specified functions.
- D. Expansion Capability: The PA equipment interfaces and cables shall be able to increase number of enunciation points in the future by a minimum of 50 percent (%) above those indicated without adding any internal or external components or main trunk cable conductors.
- E. Equipment: Active electronic type shall use solid-state components, fully rated for continuous duty unless otherwise indicated. Select equipment for normal operation on input power usually supplied between 110 to 130 VAC, 60 Hz.
- F. Meet all FCC requirements regarding low radiation and/or interference of RF signal(s). The system shall be designed to prevent direct pickup of signals from within and outside the building structure.
- G. Weather/Water Proof Equipment: Listed and labeled by an OSHA certified National Recognized Testing Laboratory (NRTL - i.e. UL) for duty outdoors or in damp locations.
- H. Deliver a fully functioning and operable PA in the specific locations shown on the drawings.

2.1 SYSTEM DESCRIPTION

- A. Furnish and install a complete and fully functional and operable HF Radio System. Provide additional require conduit(s) according to Specification 27 11 00.
- B. The Contractor is responsible for interfacing the **MATV** systems with the System and shall be the interface points for connection of the radio interface cabling from the interface unit(s). The interface unit(s) shall be provided by the Contractor.
- C. The Contractor shall continually employ interfacing methods that are approved by the OEM and VA. At a minimum, an acceptable interfacing method requires not only a physical and mechanical connection, but also a matching of signal, voltage, and processing levels with regard to signal quality and impedance. The total PA system shall be configured and installed so that the combination of equipment actually employed does not produce any undesirable visual or aural effects such as signal distortions, noise pulses, glitches, hum, transients, images, etc. The

interface points must adhere to all standards described herein for the full separation of Critical Care and Life Safety systems.

- D. It is not acceptable to utilize the telephone cable system for the control of radio signals and equipment. The System Contractor shall connect the Telephone System Remote Control System to the Radio System Paging Control Unit ensuring that all NFPA and UL Critical Care and Life Safety Circuit and System separation guidelines are satisfied. The System Contractor is not allowed to make any connections to the Telephone System. The Owner shall arrange for the interconnection between the PA and Telephone Systems with the appropriate responsible parties.
- E. System hardware shall consist of a **standalone (separate)** PA communications network comprised of amplifiers, mixers, speakers, volume controls, test sets, telephone private branch exchange (PBX) interface equipment, equipment cabinets/racks, wiring and other options such as, sub zoning in addition to "all call" functions, computer interfaces, printer interfaces and wireless network interfaces, (**when specifically approved by 0050P3B and VA Headquarters Spectrum Management 0050P2B - herein after referred to as 0050P2B**) as shown on drawings. All necessary equipment required to meet the intent of these specifications, whether or not enumerated within these specifications, shall be supplied and installed to provide a complete and operating nurse/patient communications network.
- F. Systems firmware shall be the product of a reputable firmware OEM of record with a proven history of product reliability and sole control over all source code. Manufacturer shall provide, free of charge, product firmware/software upgrades for a period of two (2) years from date of acceptance by VA for any product feature enhancements. System configuration programming changes shall not require any exchange of parts and shall be capable of being executed remotely via a modem connection (when specifically approved first by 0050P3B).
- G. The PA Head End Equipment shall be located in the Third Floor Penthouse Telecommunications **Room**. The PA shall cover the second floor (for this project) and the first floor under a separate contract. The PA shall provide zoned, one-way voice paging through distributed, ceiling

mounted loudspeakers. Voice input into the PA shall be by zone using the telephone system.

- H. The System shall utilize microprocessor components for all signaling and programming circuits and functions. Self contained or on board system program memory shall be non-volatile and protected from erasure from power outages for a minimum of 24 hours.
- I. Provide a backup battery or a UPS for the System (including each distribution cabinet/point, CRT, LCD and Monitor) to allow normal operation and function (as if there was no AC power failure) in the event of an AC power failure or during input power fluctuations for a minimum of two (2) Hours.
- J. The System is defined as Emergency Service and the Code Blue functions is defined as Life Safety/Support by NFPA (re Part 1.1.A) and so evaluated by JCAHCO. **Therefore, the system shall have a minimum of two (2) additional remote enunciation points in order to satisfy NFPA's Life Safety Code 101 where each enunciation point shall fully function independent of the Facility's PBX.**
 - 1. These two (2) additional remote locations shall be fully manned:
 - a. 24/7/365 for certified Hospital.
 - b. As long as other identified VA Medical / Servicing Facilities are open for servicing patients.
 - c. The minimum remote enunciation locations shall be:
 - 1) The Telephone / PBX Operator Room.
 - 2) The Police Control / Operations Room.
 - 3) Other location(s) that is specifically approved by VA Headquarters TVE - 0050P3B DURING THE PROJECT DEVELOPMENT STAGES AND PRIOR TO EQUIPMENT PURCHASE.
 - d. One (1) global (aka "all call") hard wired zone shall be provided that connects to every system speaker.
 - e. There shall be 5 hard-wired sub-zones designated as follows:
 - 1) Department A.
 - 2) Department B.
 - 3) Department C.
 - 4) Department D.
 - 5) Department E.

- 6) Each zone shall be capable of being programmed.
- 7) The System shall have a minimum of three (3), unused zones.
- 2. The System shall allow voice pages to be made within a single zone, across programmed multiple zones or a global page (all zones) by using preset codes entered into the keypad of any telephone instrument attached to the PBX.
- K. The System shall interface with the Facility's existing PAS so that a global page (aka "all call" page) is communicated to the existing PAS and the new System of this project. Arrangements for interconnection of the System and the telephone system(s) shall be coordinated with the owner and the PBX provider.
- L. The system shall be designed to provide continuous electrical supervision of the complete and entire system (i.e. light bulbs, wires, contact switch connections, master control stations, wall stations, circuit boards, data, audio, and communication busses, main and UPS power, etc.). All alarm initiating and signaling circuits shall be supervised for open circuits, short circuits, and system grounds. Main and UPS power circuits shall be supervised for a change in state (i.e. primary to backup, low battery, UPS on line, etc.). When an open, short or ground occurs in any system circuit, an audible and visual fault alarm signal shall be initiated at the main supervisory panel, nurse control station and all remote amplifier locations.
- M. When the System is approved to connect to a separate communications system (i.e. LAN, WAN, Telephone, Nurse Call, radio paging, wireless systems, etc) the connection point shall be at one location and shall meet the following minimum requirements for each hard wired connection (note each wireless system connection MUST BE APPROVED PRIOR TO CONTRACT BID BY VA HEADQUARTERS 0050P3B AND 0050P2B):
 - 1. UL 60950-1/2.
 - 2. FIPS 142.
 - 3. FCC Part 15 Listed Radio Equipment is not allowed.
- N. All passive distribution equipment shall meet or exceed -80 dB radiation shielding (aka RFI) shielding specifications and be provided with screw type audio connectors.

- O. All equipment face plates utilized in the system shall be stainless steel, anodized aluminum or UL approved cycolac plastic for the areas where provided.
- P. All trunk, branch, and interconnecting cables and unused equipment ports or taps shall be terminated with proper terminating resistors designed for RF, audio and digital cable systems without adapters.
- Q. Noise filters and surge protectors shall be provided for each equipment interface cabinet, head-end cabinet, control console and local and remote amplifier locations to insure protection from input primary AC power surges and to insure noise glitches are not induced into low voltage data circuits.
- R. Plug-in connectors shall be provided to connect all equipment, except coaxial cables and RF transmission line interface points. Coaxial cable distribution points and RF transmission lines shall use coaxial cable connections recommended by the cable OEM and approved by the system OEM. Base band cable systems shall utilize barrier terminal screw type connectors, at a minimum. As an alternate, crimp type connectors installed with a ratchet type installation tool are acceptable provided the cable dress, pairs, shielding, grounding, connections and labeling are the same as the barrier terminal strip connectors. Tape of any type, wire nuts or solder type connections are unacceptable and will not be approved.
- S. Audio Level Processing: The control equipment shall consist of audio mixer(s), volume limiter(s) and/or compressor(s), and power amplifier(s) to process, adjust, equalize, isolate, filter, and amplify each audio channel for each sub-zone in the system and distribute them into the System's RF interfacing distribution trunks and amplification circuits. It is acceptable to use identified Telephone System cable pairs designated for Two-Way Radio interface and control use or identified as spare telephone cable pairs by the Facility's Telephone System Contractor. The use of telephone cable to distribute RF signals, carrying system or sub-system AC or DC voltage is not acceptable and will not be approved. Additionally, each control location shall be provided with the equipment required to insure the system can produce its designed audio channel capacity at each speaker identified on the

contract drawings. The Contractor shall provide: a spare set of telephone paging modules as recommended by the OEM (as a minimum provide one spare module for each installed module); one spare audio power amplifier, one spare audio mixer, one spare audio volume limiter and/or compressor, and one spare audio automatic gain adjusting device, and minimum RF equipment recommended by the OEM.

- T. Contractor is responsible for pricing all accessories and miscellaneous equipment required to form a complete and operating system. Unless otherwise noted in this Part, equipment quantities shall be as indicated on the drawings.

2.2 SYSTEM PERFORMANCE:

- A. At a minimum, each distribution, interconnection, interface, terminating point and TCO shall be capable of supporting the Facility's PA system voice and data service as follows:

1. Shall be compliant with and not degrade the operating parameters of the Public Switched Telephone Network (PSTN) and the Federal Telecommunications System (FTS) at each PSTN and FTS interface, interconnection and terminating locations in the TERs.
2. Audio Input: The signal level of each audio input channel at each input point shall be a MINIMUM of zero decibels measured (dBm), +0.10 dBm across 150 Ohms, balanced.
3. Audio Output: The audio signal level at each speaker shall be a MINIMUM of +0.25 Watt (W) and a maximum of +20 W, 600 Ohms balanced impedance, on a 70.7 V audio distribution line Contractor to determine and set each speaker's proper audio signal level (top) based on speaker location and the ambient noise level in speaker coverage area.
4. The system shall meet the following MINIMUM parameters at each speaker:
 - a. Cross Modulation: -46 dB
 - b. Hum Modulation: -55 dB
 - c. Isolation (outlet-outlet): 24 dB
 - d. Impedance:
 - 1) Distribution: 600 Ohm balanced @ 70.7 V audio line level.
 - 2) Speaker: Selectable, as required.

- e. Audio Gain: 10 dB minimum @ mid-range measured with a sound pressure level meter (SPL)
- f. Signal to noise (S/N) ratio: 35 dB, minimum
- B. Audio Level Processing: The head-end equipment shall consist of audio mixer(s), volume limiter(s) and/or compressor(s), and power amplifier(s) to process, adjust, equalize, isolate, filter, and amplify each audio channel for each zone or sub-zone in the system and distribute them into the system's distribution trunks. It is acceptable to use identified telephone system cable pairs designated for PA use or identified as spare telephone cable pairs by the Facility's Telephone System Contractor.
 - 1. THE USE OF TELEPHONE CABLE TO DISTRIBUTE PA SIGNALS CARRYING AC OR DC VOLTAGE IS NOT ACCEPTABLE AND WILL NOT BE APPROVED.
 - 2. Additionally, each remote location shall be provided with the equipment required to ensure the system supervision and designed audio channel capacity at each speaker identified on the contract drawings.

2.3 MANUFACTURERS

- A. The products specified shall be new, FCC and UL Listed, labeled and produced by OEM of record. An OEM of record shall be defined as a company whose main occupation is the manufacture for sale of the items of equipment supplied and which:
 - 1. Maintains a stock of replacement parts for the item submitted,
 - 2. Maintains engineering drawings, specifications, and operating manuals for the items submitted, and
 - 3. Has published and distributed descriptive literature and equipment specifications on the items of equipment submitted at least 30 days prior to the Invitation for Bid (IFB).
- B. Specifications contained herein as set forth in this document detail the salient operating and performance characteristics of equipment in order for VA to distinguish acceptable items of equipment from unacceptable items of equipment. When an item of equipment is offered or furnished for which there is a specification contained herein, the item of equipment offered or furnished shall meet or exceed the specification for that item of equipment.

C. Equipment Standards and Testing:

1. The System has been defined herein as connected to systems identified as an Emergency performing Public Safety Support Functions. Therefore, at a minimum, the system shall conform to all aforementioned National and/or Local Public and Life Safety Codes (which ever are the more stringent), NFPA, NEC, this specification, JCAHCO Life Safety Accreditation requirements, and the OEM recommendations, instructions, and guidelines.
2. All supplies and materials shall be listed, labeled or certified by UL or a nationally recognized testing laboratory (NRTL) where such standards have been established for the supplies, materials or equipment.
3. The provided equipment required by the System design and approved technical submittal must conform with each UL standard in effect for the equipment, as of the date of the technical submittal (or the date when the COTR approved system equipment necessary to be replaced) was technically reviewed and approved by VA. Where a UL standard is in existence for equipment to be used in completion of this contract, the equipment must bear the approved UL seal.
4. Each item of electronic equipment to be provided under this contract must bear the approved UL seal or the seal of the testing laboratory that warrants the equipment has been tested in accordance with, and conforms to the specified standards. The placement of the UL Seal shall be a permanent part of the electronic equipment that is not capable of being transportable from one equipment item to another.

2.4 PRODUCTS

A. General.

1. Contractor is responsible for pricing all accessories and miscellaneous equipment required to form a complete and operating system. The equipment quantities provided herein shall be as indicated on the drawings with the exception of the indicated spare equipment.
2. Each cabinet shall be provided with internal and external items to maintain a neat and orderly system of equipment, wire, cable and conduit connections and routing.

3. Contractor Furnished Equipment List (CFEs):

- a. The Contractor is required to provide a list of the CFE equipment to be furnished. The quantity, make and model number of each item is required. Select the required equipment items quantities that will satisfy the needs of the system as described herein and with the OEM's concurrence applied to the list(s), in writing.
- b. The following equipment items are the minimum requirements of VA to provide an acceptable system described herein:

<u>Item</u>	<u>Quantity</u>	<u>Unit</u>
1.	As required	Interface Panel(s)
1.a	As required	Electrical Supervision
		Trouble Enunciator
1.a.1.	As required	Equipment Back Box(s)
1.a.2.	As required	Telephone Access Equipment
1.a.3.	As required	Radio Paging Access Equipment
1.a.3.a.	As required	Radio Pager Equipment
1.a.4.	As required	Wireless Access Equipment
1.a.5.	As required	Personal Communicator
		Equipment
2.	As required	Lightning Arrestor
3.	As required	Head End Equipment Locations
3.a	As required	Cabinet(s)
3.a.1.	As required	AC Power Conditioner & Filter
3.a.2.	As required	AC Power Strip
3.a.3.	As required	UPS
3.a.3.a	As required	Main Power Amplifiers
3.a.3.b	As required	Remote Power Amplifiers
3.a.3.c	As required	Distributed Amplifiers (When Approved)
3.a.4.	As required	Interconnecting wire Cable(s)
3.a.4.a	As required	Wire Cable Connector(s)
3.a.4.b	As required	Wire Cable Terminator(s)
3.a.4.c	As required	Wire Management System
3.b.	As required	Head End Function(s)
4.	As required	Distribution System(s)
4.a	As required	Equipment Back Box(s)
4.a.1.	As required	Speakers
4.a.1.a	As required	Overhead
4.a.1.b	As required	Horn
4.a.1.c	As required	Outside
4.a.1.d	As required	Speaker w/ Microphone
5.	2 (MIN)	Remote Station(s)
5.a.	As required	Spare Items

B. ENT (aka DEMARC) Room(s):

VAMC REPURPOSE ADMINISTRATION MEDICAL FILE ROOM
FOR BIDDING AND CONSTRUCTION 3/26/12

Refer to CFM Physical Security Manual (07-2007) for VA Facilities, Chapters 9.3 & 1) and PG 18-10, EDM, Chapters 7- Table 7-1, 8 & Appendix B, Telecommunications One Line Topology for specific Room and TIP Connection Requirements.

C. TER, TCR, TR, SCC, PCR, STR, HER Rooms and Equipment:

Refer to CFM Physical Security Manual (07-2007) for VA Facilities, Chapters 9.3 & 1) and PG 18-10, EDM, Chapters 7- Table 7-1, 8 & Appendix B, Telecommunications One Line Topology for specific Room and TIP Connection Requirements.

1. Interface Equipment:

a. TER:

1) Paging adaptor:

- a) The Contractor shall coordinate the installation of the paging adapter(s) designed for use with the Facility's telephone system with the Facility Telephone Contractor or local telephone company.
- b) The Contractor shall provide and install a paging adapter(s) for each zone and sub zone. The paging adapter(s) shall be accessible by dialing a telephone number provided by the Facility's Telephone Contractor. The Paging Adapter shall:
 - 1) Monitor each audio input and output on the unit.
 - 2) Be provided with an electrical supervision panel to provide both audio and visual trouble alarms.
 - 3) Be provided as part of the head end equipment and shall be located in the Telephone Switch Room
 - 4) Be provided with Executive (aka emergency) Paging Override of all routine paging calls in progress or being accessed to allow system "all call" (aka global) and radio paging calls designated as (Code One Blue) functions.
 - 5) Be capable of internal time out capability.
 - 6) Function completely with the interface module.
 - 7) Provide one spare adapter.

- c) Time Out Device: A time out device/capability shall be provided to prevent system "hang-up" due to an off-hook telephone. The device shall be able to be preset from 30 seconds to two (2) minutes. Its function shall not interfere with or override the required "all call" (aka global) operational capability.
 - 1) Central Processor Module:
 - 2) Controls system operations and holds all programmed parameters.
 - 3) Data link connection to additional CPU modules.
- d) Power Module: Provides 12V DC @ 800mA to Central Processor Module.
- e) Minimum three (3) Zone Module:
 - 1) Provides a minimum of three (3) paging zone outputs at 70V audio sound level.
 - 2) Background Music inhibit switch for each zone.
- 2) Audio Monitor Panel:
 - a) The panel shall be EIA/TIA standard for 483 mm (19") cabinet mounting.
 - b) It shall be provided in the upper portion of the head-end equipment cabinet.
 - c) Provide one (1) spare panel.
- 3) Trouble Annunciator Panel:
 - a) A trouble annunciator panel shall be provided in the head-end cabinet, and at locations as designated on the contract drawings. The panel(s) shall be compatible with or generate electrical and/or electronic supervising signals to continuously monitor the operating condition for the System head-end audio power amplifier(s), remote power amplifier(s), microphone consoles and interconnecting trunks. The panels shall generate an audible and visual signal when the System's supervising system detects an amplifier or trunk-line is malfunctioning.
 - b) Provide one (1) spare panel.
- 4) Head-End Equipment

- a) Provide all required power supplies, communications hubs, network switches, intelligent controllers and other devices necessary to form a complete system listed herein. Head-end components may be rack mounted or wall mounted in a metal enclosure.
 - b) Provide the head end equipment in the closed telecommunications closet where the PA system is installed to include the minimum equipment listed herein.
 - c) Provide minimum of 30 minute battery back-up to system components.
- 5) Equipment Cabinet: Comply with TIA/EIA-310-D. Lockable, ventilated metal cabinet houses terminal strips, power supplies, amplifiers, system volume control, and other switching and control devices required for conversation channels and control functions
- a) Vertical Equipment Rack, Wall Mounted (to be included inside of the Equipment Cabinet):
 - b) 74" (48RU) rack space, Welded Steel construction, Minimum 20" usable depth, Adjustable front mounting rails.
 - 1) Install the following products in rack provided by same manufacturer or as specified:
 - 2) Security screws w/ nylon isolation bushings.
 - 3) Textured blank panels.
 - 4) Custom mounts for components without rack mount kits.
 - 5) Security covers.
 - 6) Copper Bus Bar.
 - 7) Power Sequencer rack mounted power conditioner and (provide as needed) delayed sequencer(s) with two (2) inswitched outlets each and contact closure control inputs.
 - 8) Rack mounting: Provide rack mount kit.
- 6) Amplifier Equipment:
- a) Paging (aka zone):
 - 1) Inputs for 600-ohm balanced telephone line, LO-Z balanced microphone, and background music.

- 2) Input Sensitivity: Compatible with master stations and central equipment so amplifier delivers full rated output with sound-pressure level of less than 10 dynes/sq. cm impinging on master stations speaker microphones, or handset transmitters
 - 3) Automatic Level Control (ALC) for pages, adjustable adjustable background music muting level during page, wall or rack mountable.
 - 4) 16-ohm, 25V, 25V center tapped (CT), and 70V outputs. Amplifier quantity and size (output power) as needed. Continuous amplifier power rating shall exceed loudspeaker load on amplifier by at least 25%.
 - 5) Output Power: 70-V balanced line. 80 percent of the sum of wattage settings of connected for each station and speaker connected in all-call mode of operation, plus an allowance for future stations.
 - 6) Total Harmonic Distortion: Less than 5 percent at rated output power with load equivalent to quantity of stations connected in all-call mode of operation.
 - 7) Minimum Signal-to-Noise Ratio: 45 dB, at rated output.
 - 8) Frequency Response: Within plus or minus 3 dB from 70 to 12,000 Hz.
 - b) Output Regulation: Maintains output level within 2 dB from full to no load.
 - c) Amplifier Protection: Prevents damage from shorted or open output.
 - d) Be provided with electronic supervision function(s).
 - e) Provide one spare amplifier.
- b. TCR:
- 1) Microphone Paging Console:
 - a) A console shall be provided in the TCR and PCR's as shown on the drawings.
 - b) The console shall contain visual enunciators for each connection to the telephone system's Public Address Paging

Adapter. The visual enunciators shall display all the System connections to the telephone system being used.

c) The console shall be fully independent of the Facility's telephone system so if the telephone system has a catastrophic failure (aka partial, multiple or total system failure) the microphone console will function normally as if the Facility's telephone system was operating normally. The restoration of the Facility's telephone system shall not affect the System.

d) Each microphone console shall:

- 1) Be Mounted: Flush unless otherwise indicated, and suitable for mounting conditions indicated.
- 2) Have a Faceplate: Stainless steel or anodized aluminum with tamperproof mounting screws.
- 3) Have a system interface Back Box: Minimum Two-gang galvanized steel with 2-1/2 inch minimum depth.
- 4) Have an Internal Speaker: 3 inches, 2.3 oz. minimum; permanent magnet.
- 5) Have a Call Switch: Mount on faceplate. Permits calls to The system.
- 6) When approved - in lieu of a standalone microphone, provide a Handset with Hook Switch: Have a Handset with Hook Switch: Telephone type with 24-inch-long, permanently coiled cord. Arrange to disconnect speaker when handset is lifted.
- 7) Be provided with an electrical supervision panel to provide both audio and visual trouble alarms to the Nurse Call /Code Blue electrical supervision system.
- 8) Be capable of internal time out capability.
- 9) Be completely compatible with the Telephone Interface unit(s)

2) Electrical Supervision Trouble Annunciator Panel:

a) The Electrical Supervision Trouble Annunciation Panel shall be located in the TCR and PCR's and SCC.

- b) The panel(s) shall be compatible with the generated electrical and/or electronic supervising signals to continuously monitor the operating condition for the PA system head-end processing equipment, local/remote control consoles, audio power amplifier(s), UPS, power supplies, dome lights and interconnecting trunks. The panels shall generate an audible and visual signal when the System's supervising system detects a system trouble or trunk-line is malfunctioning.
- c) TRs: Locate the PA floor distribution equipment within each TR as required by system design and OEM direction. Provide secured and lockable cabinet/rack(s) as required.
 - 1) General Equipment: Provide all required power supplies, communications hubs, network switches, intelligent controllers and other devices necessary to form a complete system listed herein. Equipment components may be rack mounted or wall mounted in a metal enclosure.
- 2) Amplifiers:
 - a) Paging Amplifier Equipment:
 - b) Refer to the Amplifier characteristics described herein Paragraph 2.4.G.f.
 - c) Provide one (1) spare amplifier in addition to the spare Head End Amplifier.
- 3) Distributed Amplifier:
 - a) Provide the type and number of the amplifier(S) required to meet the system design. Provide this unit as complete and separate technical submittal during the IFB review portion of the project.
 - b) Provide one spare amplifier for each 20% (or portion thereof) of amplifiers used in the system.
- 4) Provide the equipment in the nearest TER where the System is installed to include the minimum equipment listed herein.
- 5) Provide minimum of 30 minute battery (UPS) back-up to system components.

6) Equipment Cabinet: Comply with cabinet requirements as
aforementioned.

7) Trouble Annunciator Panel: Comply with the panel
characteristics identified herein.

d. SCC, PCR, STR, HER: Refer to PG-18-10, Article 7 for specific
required equipment and use minimum aforementioned specifications
for population.

D. TIP DISTRIBUTION SYSTEM:

1. System Speakers:

a. Ceiling Cone-Type:

- 1) Minimum Axial Sensitivity: 91 dB at one meter, with 1-W input.
- 2) Frequency Response: Within plus or minus 3 dB from 70 to
15,000 Hz.
- 3) Minimum Dispersion Angle: 100 degrees.
- 4) Line Transformer: Maximum insertion loss of 0.5 dB, power
rating equal to speaker's, and at least four level taps.
- 5) Enclosures: Steel housings or back boxes, acoustically
dampened, with front face of at least 0.0478-inch steel and
whole assembly rust proofed and factory primed; complete with
mounting assembly and suitable for surface ceiling, flush
ceiling, pendant or wall mounting; with relief of back
pressure.
- 6) Baffle: For flush speakers, minimum thickness of 0.032-inch
aluminum with textured white finish. Completely fill the
baffle with fiberglass.
- 7) Vandal-Proof, High-Strength Baffle: For flush-mounted
speakers, self-aging cast aluminum with tensile strength of
44,000 psi, 0.025-inch minimum thickness; countersunk heat-
treated alloy mounting screws; and textured white epoxy
finish.
- 8) Size: 8 inches with 1-inch voice coil and minimum 5-oz.
ceramic magnet.
- 9) Have a minimum of two (2) safety wires installed to a solid
surface or use a flexible conduit from ceiling / wall back box
to the speaker back box.

10) The speakers and mounting shall be self contained and wall mounted with flush back box at a minimum of 10 meter intervals and shall match (or contrast with, at the direction of the RE) the color of the adjacent surfaces.

11) Provide one spare speaker, mount, and back box for each 50 speakers or portion thereof.

b. Wall Mounted Horn-Type:

- 1) Each horn speaker shall be provided with a means of adjusting the output level over the rated horn speaker range to an appropriate audio level in the area installed.
- 2) Provide horn speakers in equipment rooms, mechanical room, supply warehouse areas, loading dock, entrance and exit areas, and at other areas as indicated on the drawings.
- 3) Speakers shall be all-metal, weatherproof construction; complete with universal mounting brackets.
- 4) Frequency Response: Within plus or minus 3 dB from 275 to 14,000 Hz.
- 5) Minimum Power Rating of Driver: 15 W, continuous.
- 6) Minimum Dispersion Angle: 110 degrees.
- 7) Line Transformer: Maximum insertion loss of 0.5 dB, power rating equal to speaker's, and at least four level taps.
- 8) Provide one spare speaker, mount, and back box for each 20 speakers or portion thereof.

c. System Cables: In addition to the TIP provided under Specification Section 27 15 00 - TIP Horizontal and Vertical Communications Cabling, provide the following additional TIP installation and testing requirements, provide the following minimum System TIP cables & interconnections:

- 1) Line Level Audio and Microphone Cable:
 - a) Line level audio and microphone cable for inside racks and conduit.
 - b) Shielded, twisted pair Minimum 22 American Wire Gauge (AWG), stranded conductors and 24 AWG drain wire with overall jacket.
- 2) Speaker Level (Audio 70.7Volt [V]) Cable, Riser Rated:

- a) For use with 70.7 V audio speaker circuits.
 - b) 18 AWG stranded pair, minimum.
 - c) UL-1333 listed.
- 3) Speaker Level Audio Cable, Plenum Rated (70.7V):
- a) For use with 70.7 V audio speaker circuits.
 - b) 18 AWG stranded pair, minimum.
- 4) All cabling shall be riser **plenum** rated.
- 5) Provide one (1) spare 1,000 foot roll of approved System (not microphone) cable only.
2. Raceways, Back Boxes and conduit:
- a. Raceways:
 - 1) In addition to the Raceways, Equipment Room Fittings provided under Specification Sections 27 15 00 TIP Communication Room Fittings and 27 15 00 - TIP Communications Horizontal and Vertical Cabling, provide the following additional TIP raceway and fittings:
 - 2) Each raceway that is open top, shall be: UL certified for telecommunications systems, partitioned with metal partitions in order to comply with NEC Parts 517 & 800 to "mechanically separate telecommunications systems of different service, protect the installed cables from falling out when vertically mounted and allow junction boxes to be attached to the side to interface "drop" type conduit cable feeds.
 - 3) Intercommunication System cable infrastructure: EMT or in J-hooks above accessible ceilings, 24 inches on center.
 - 4) Junction boxes shall be not less than 2-1/2 inches deep and 6 inches wide by 6 inches long.
 - 5) Flexible metal conduit is prohibited unless specifically approved by 0050P3B.
 - b. System Conduit:
 - 1) The PA system is NFPA listed as Emergency / Public Safety Communication System which requires the entire system to be installed in a separate conduit system.

- 2) The use of centralized mechanically partitioned wireways may be used to augment main distribution conduit on a case by case basis when specifically approved by VA Headquarters (0050P3B).
- 3) Conduit Sleeves:
 - a) The AE has made a good effort to identify where conduit sleeves through full-height and fire rated walls on the drawings, and has instructed the electrician to provide the sleeves as shown on the drawings.
 - b) While the sleeves shown on the drawings will be provided by others, the contractor is responsible for installing conduit sleeves and fire-proofing where necessary. It is often the case, that due to field conditions, the nurse-call cable may have to be installed through an alternate route. Any conduit sleeves required due to field conditions or those omitted by the engineer shall be provided by the cabling contractor.
3. Device Back Boxes:
 - a. Furnish to the electrical contractor all back boxes required for the PA system devices.
 - b. The electrical contractor shall install the back boxes as well as the system conduit. Coordinate the delivery of the back boxes with the construction schedule.
4. Telecommunication Outlets (TCO): Populate each TCO that is required to perform system operations in the locations that were provided and cabled as a part of Specifications Sections 27 11 00 and 27 15 00. Provide additional TCO equipment, interfaces and connections as required by System design. Provide secured pathway(s) and TCOs as required.
5. UPS:
 - a. Provide a backup battery or a UPS for the System to allow normal operation and function (as if there was no AC power failure) in the event of an AC power failure or during input power fluctuations for a minimum of four (4)hours.
 - b. As an alternate solution, the telephone system UPS may be utilized to meet this requirement at the head-end location, as

long as this function is specifically approved by the Telephone Contractor and theCOTR.

- c. The PA Contractor shall not make any attachments or connection to the telephone system until specifically directed to do so, in writing, by theCOTR.
- d. Provide UPS for all active system components including but not limited to:
 - 1) System Amplifiers.
 - 2) Microphone Consoles.
 - 3) Telephone Interface Units.
 - 4) TER, TR & Head-end Equipment Rack(s).

E. Patient Bedside Prefabricated Units (PBPUs):

- 1. Where PBPUs exist in the Facility; the Contractor shall identify the "gang box" location on the PBPUs designated for installation of the telephone jack. This location shall here-in-after be identified as the unit's TCO. The Contractor shall be responsible for obtaining written approval and specific instructions from the PBPUs OEM regarding the necessary disassembly and reassembly of each PBPUs to the extent necessary to pull wire from above the TIP ceiling junction box to the PBPUs reserved gang box for the unit's TCO. A Contractor provided stainless steel cover plate approved for use by the PBPUs OEM and Facility IRM Chief shall finish out the jack installation.
- 2. Under no circumstances shall the Contractor proceed with the PBPUs installations without the written approval of the PBPUs OEM and the specific instructions regarding the attachment to or modifying of the PBPUs. The COTR shall be available to assist the Contractor in obtaining approvals and instructions in a timely manner as related to the project's time constraints.
- 3. It is the responsibility of the Contractor to maintain the UL integrity of each PBPUs. If the Contractor violates that integrity, it shall be the responsibility of the Contractor to obtain on site UL re-certification of the violated PBPUs at the direction of the COTR and at the Contractor's expense.

F. Installation Kit:

1. General: The kit shall be provided that, at a minimum, includes all connectors and terminals, labeling systems, audio spade lugs, barrier strips, punch blocks or wire wrap terminals, heat shrink tubing, cable ties, solder, hangers, clamps, bolts, conduit, cable duct, and/or cable tray, etc., required to accomplish a neat and secure installation. All wires shall terminate in a spade lug and barrier strip, wire wrap terminal or punch block. Unfinished or unlabeled wire connections shall not be allowed. Turn over to the COTR all unused and partially opened installation kit boxes, coaxial, fiberoptic, and twisted pair cable reels, conduit, cable tray, and/or cable duct bundles, wire rolls, physical installation hardware. The following are the minimum required installation sub-kits:
2. System Grounding:
 - a. The grounding kit shall include all cable and installation hardware required. All radio equipment shall be connected to earth ground via internal building wiring, according to the NEC.
 - b. This includes, but is not limited to:
 - 1) Coaxial Cable Shields.
 - 2) Control Cable Shields.
 - 3) Data Cable Shields.
 - 4) Equipment Racks.
 - 5) Equipment Cabinets.
 - 6) Conduits.
 - 7) Duct.
 - 8) Cable Trays.
 - 9) Power Panels.
 - 10) Connector Panels.
 - 11) Grounding Blocks.
3. Coaxial Cable: The coaxial cable kit shall include all coaxial connectors, cable tying straps, heat shrink tabbing, hangers, clamps, etc., required to accomplish a neat and secure installation.
4. Wire and Cable: The wire and cable kit shall include all connectors and terminals, audio spade lugs, barrier straps, punch blocks, wire

- wrap strips, heat shrink tubing, tie wraps, solder, hangers, clamps, labels etc., required to accomplish a neat and orderly installation.
5. Conduit, Cable Duct, and Cable Tray: The kit shall include all conduit, duct, trays, junction boxes, back boxes, cover plates, feed through nipples, hangers, clamps, other hardware required to accomplish a neat and secure conduit, cable duct, and/or cable tray installation in accordance with the NEC and this document.
 6. Equipment Interface: The equipment kit shall include any item or quantity of equipment, cable, mounting hardware and materials needed to interface the systems with the identified sub-system(s) according to the OEM requirements and this document.
 7. Labels: The labeling kit shall include any item or quantity of labels, tools, stencils, and materials needed to completely and correctly label each subsystem according to the OEM requirements, as-installed drawings, and this document.
 8. Documentation: The documentation kit shall include any item or quantity of items, computer discs, as installed drawings, equipment, maintenance, and operation manuals, and OEM materials needed to completely and correctly provide the system documentation as required by this document and explained herein.

PART 3 - EXECUTION

3.1 PROJECT MANAGEMENT

- A. Assign a single project manager to this project who will serve as the point of contact for the Owner, the General Contractor, and the Engineer.
- B. The Contractor shall be proactive in scheduling work at the hospital, specifically the Contractor will initiate and maintain discussion with the general contractor regarding the schedule for ceiling cover up and install cables to meet that schedule.
- C. Contact the Office of Telecommunications, Special Communications Team (0050P3B) at (301) 734-0350 to have a VA Certified Telecommunications COTR assigned to the project for telecommunications review, equipment and system approval and co-ordination with VA's Spectrum Management and OCIS Teams.

3.2 COORDINATION WITH OTHER TRADES

- A. Coordinate with the cabling contractor the location of the PA system faceplate and the faceplate opening for the PA system back boxes.
- B. Coordinate with the cabling contractor the location of TIP equipment in the TER, TCR, PA, PCR, SCC, ECR, STRs, NSs, HER and TCOs in order to connect to the TIP cable network that was installed as a part of Section Specification 27 11 00. Contact the COTR immediately, in writing, if additional location(s) are discovered to be activated that was not previously provided.
- C. Before beginning work, verify the location, quantity, size and access for the following:
 - 1. Isolated ground AC power circuits provided for systems.
 - 2. Junction boxes, wall boxes, wire troughs, conduit stubs and other related infrastructure for the systems.
 - 3. System components installed by others.
 - 4. Overhead supports and rigging hardware installed by others.
- D. Immediately notify the Owner, GC and Consultant(s) in writing of any discrepancies

3.3 NEEDS ASSESSMENT

Provide a one-on-one meeting with the particular manager of each unit affected by the installation of the new PA system. Review the floor plan drawing, educate the nursing manager with the functions of the equipment that is being provided and gather details specific to the individual units; coverage and priorities of calls; staffing patterns; and other pertinent details that will affect system programming and training.

3.4 INSTALLATION

- A. General
 - 1. Execute work in accordance with National, State and local codes, regulations and ordinances.
 - 2. Install work neatly, plumb and square and in a manner consistent with standard industry practice. Carefully protect work from dust, paint and moisture as dictated by site conditions. The Contractor will be fully responsible for protection of his work during the construction phase up until final acceptance by the Owner.

3. Install equipment according to OEM's recommendations. Provide any hardware, adaptors, brackets, rack mount kits or other accessories recommended by OEM for correct assembly and installation.
4. Secure equipment firmly in place, including receptacles, speakers, equipment racks, system cables, etc.
 - a. All supports, mounts, fasteners, attachments and attachment points shall support their loads with a safety factor of at least 5:1.
 - b. Do not impose the weight of equipment or fixtures on supports provided for other trades or systems.
 - c. Any suspended equipment or associated hardware must be certified by the OEM for overhead suspension.
 - d. The Contractor is responsible for means and methods in the design, fabrication, installation and certification of any supports, mounts, fasteners and attachments.
5. Locate overhead ceiling-mounted loudspeakers as shown on drawings, with minor changes not to exceed 12" in any direction.
 - a. Mount transformers securely to speaker brackets or enclosures using screws. Adjust torsion springs as needed to securely support speaker assembly.
 - b. Speaker back boxes shall be completely filled with fiberglass insulation.
 - c. Seal cone speakers to their enclosures to prevent air passing from one side of the speaker to the other.
6. Finishes for any exposed work such as plates, racks, panels, speakers, etc. shall be approved by the Architect, Owner and 0050P3B.
7. Coordinate cover plates with field conditions. Size and install cover plates as necessary to hide joints between back boxes and surrounding wall. Where cover plates are not fitted with connectors, provide grommets in size and quantity required. Do not allow cable to leave or enter boxes without cover plates installed.
8. Active electronic component equipment shall consist of solid state components, be rated for continuous duty service, comply with the

- requirements of FCC standards for telephone and data equipment, systems, and service.
9. Color code all distribution wiring to conform to the PA Industry Standard, EIA/TIA, and this document, whichever is the more stringent. At a minimum, all equipment, cable duct and/or conduit, enclosures, wiring, terminals, and cables shall be clearly and permanently labeled according to and using the provided record drawings, to facilitate installation and maintenance.
 10. Connect the System's primary input AC power to the Facility's Critical Branch of the Emergency AC power distribution system as shown on the plans.
 11. Product Delivery, Storage and Handling:
 - a. Delivery: Deliver materials to the job site in OEM's original unopened containers, clearly labeled with the OEM's name and equipment catalog numbers, model and serial identification numbers. The COTR may inventory the cable, patch panels, and related equipment.
 - b. Storage and Handling: Store and protect equipment in a manner, which will preclude damage as directed by the COTR.
 12. Where TCOs are installed adjacent to each other, install one outlet for each instrument.
 13. Equipment installed outdoors shall be weatherproof or installed in weatherproof enclosures with hinged doors and locks with two keys.
- B. Equipment Racks:
1. Fill unused equipment mounting spaces with blank panels or vent panels. Match color to equipment racks.
 2. Provide security covers for all devices not requiring routine operator control.
 3. Provide vent panels and cooling fans as required for the operation of equipment within the OEM's specified temperature limits. Provide adequate ventilation space between equipment for cooling. Follow manufacturer's recommendations regarding ventilation space between amplifiers.
 4. Provide insulated connections of the electrical raceway to equipment racks.

5. Provide continuous raceway/conduit with no more than 40% fill between wire troughs and equipment racks for all non-plenum-rated cable. Ensure each system is mechanically separated from each other in the wireway.
6. Ensure a minimum of 36 inches around each cabinet and/or rack to comply with OSHA Safety Standards. Cabinets and/or Racks installed side by side - the 36" rule applies to around the entire assembly

C. Distribution Frames.

1. A new stand-alone (i.e., self supporting, free standing) PA rack/frame may be provided in each TR to interconnect the PA, TER, TCR, PCR, SCC, STRs & ECRs. Rack/frames shall be wired in accordance with industry standards and shall employ "latest state-of-the-art" modular cross-connect devices. The PA riser cable shall be sized to satisfy all voice/digital requirements plus not less than 50% spare (growth) capacity in each TR which includes a fiber optic backbone.
2. The frames/racks shall be connected to the TER/MCR system ground.

D. Wiring Practice - in addition to the MANDATORY infrastructure requirements outlined in VA Construction Specifications 27 10 00 - TIP Structured Communications Cabling, 27 11 00 - TIP Communications Rooms Fittings and 27 15 00 - TIP Horizontal and Vertical Communicators Cabling, the following additional practices shall be adhered too:

1. Comply with requirements for raceways and boxes specified in Division 26 Section "Raceway and Boxes for Electrical Systems."
2. Execute all wiring in strict adherence to the National Electrical Code, applicable local building codes and standard industry practices.
3. Wiring shall be classified according to the following low voltage signal types:
 - a. Balanced microphone level audio (below -20dBm) or Balanced line level audio (-20dBm to +30dBm)
 - b. 70V audio speaker level audio.
 - c. Low voltage DC control or power (less than 48VDC)
4. Where raceway is to be EMT (conduit), wiring of differing classifications shall be run in separate conduit. Where raceway is to be an enclosure (rack, tray, wire trough, utility box) wiring of

- differing classifications which share the same enclosure shall be mechanically partitioned and separated by at least four (4) inches. Where Wiring of differing classifications must cross, they shall cross perpendicular to one another.
5. Do not splice wiring anywhere along the entire length of the run. Make sure cables are fully insulated and shielded from each other and from the raceway for the entire length of the run.
 6. Do not pull wire through any enclosure where a change of raceway alignment or direction occurs. Do not bend wires to less than radius recommended by manufacturer.
 7. Replace the entire length of the run of any wire or cable that is damaged or abraided during installation. There are no acceptable methods of repairing damaged or abraided wiring.
 8. Use wire pulling lubricants and pulling tensions as recommended by the OEM.
 9. Use grommets around cut-outs and knock-outs where conduit or chase nipples are not installed.
 10. Do not use tape-based or glue-based cable anchors.
 11. Ground shields and drain wires to the Facility's signal ground system as indicated by the drawings.
 12. Field wiring entering equipment racks shall be terminated as follows:
 - a. Provide ample service loops at harness break-outs and at plates, panels and equipment. Loops should be sufficient to allow plates, panels and equipment to be removed for service and inspection.
 - b. Line level and speaker level wiring may be terminated inside the equipment rack using specified terminal blocks (see "Products.") Provide 15% spare terminals inside each rack. Microphone level wiring may only be terminated at the equipment served.
 - c. If specified terminal blocks are not designed for rack mounting, utilize ¾" plywood or 1/8" thick aluminum plates/blank panels as a mounting surface. Do not mount on the bottom of the rack.
 - d. Employ permanent strain relief for any cable with an outside diameter of 1" or greater.
 13. Use only balanced audio circuits unless noted otherwise

14. Make all connections as follows:

- a. Make all connections using rosin-core solder or mechanical connectors appropriate to the application.
- b. For crimp-type connections, use only tools that are specified by the manufacturer for the application.
- c. Use only insulated spade lugs on screw terminals. Spade lugs shall be sized to fit the wire gauge. Do not exceed two lugs per terminal.
- d. Wire nuts, electrical tape or "Scotch Lock" connections are not acceptable for any application.

15. Make all connections as follows:

- a. Make all connections using rosin-core solder or mechanical connectors appropriate to the application.
- b. For crimp-type connections, use only tools that are specified by the manufacturer for the application.
- c. Use only insulated spade lugs on screw terminals. Spade lugs shall be sized to fit the wire gauge. Do not exceed two lugs per terminal.
- d. Wire nuts, electrical tape or "Scotch Lock" connections are not acceptable for any application.

16. Noise filters and surge protectors shall be provided for each equipment interface cabinet, switch equipment cabinet, control console, local, and remote active equipment locations to ensure protection from input primary AC power surges and noise glitches are not induced into low Voltage data circuits.

17. Wires or cables **previously approved** to be installed outside of conduit, cable trays, wireways, cable duct, etc:

- a. Only when specifically authorized as described herein, will wires or cables be identified and approved to be installed outside of conduit. The wire or cable runs shall be UL rated plenum and OEM certified for use in air plenums.
- b. Wires and cables shall be hidden, protected, fastened and tied at 600 mm (24 in.) intervals, maximum, as described herein to building structure.

- c. Closer wire or cable fastening intervals may be required to prevents sagging, maintain clearance above suspended ceilings, remove unsightly wiring and cabling from view and discourage tampering and vandalism. Wire or cable runs, not provided in conduit, that penetrate outside building walls, supporting walls, and two hour fire barriers shall be sleeved and sealed with an approved fire retardant sealant.
 - d. Wire or cable runs to system components installed in walls (i.e.: volume attenuators, circuit controllers, signal, or data outlets, etc.) may, when specifically authorized by the RE, be fished through hollow spaces in walls and shall be certified for use in air plenum areas.
 - e. Completely test all of the cables after installation and replace any defective cables.
 - f. Wires or cables that are installed outside of buildings shall be in conduit, secured to solid building structures. If specifically approved, on a case by case basis, to be run outside of conduit, the wires or cables shall be installed, as described herein. The bundled wires or cables must: Be tied at not less than 460 mm (18 in.) intervals to a solid building structure; have ultra violet protection and be totally waterproof (including all connections). The laying of wires or cables directly on roof tops, ladders, drooping down walls, walkways, floors, etc. is not allowed and will not be approved.
- E. Cable Installation - In addition to the **MANDATORY** infrastructure requirements outlined in VA Construction Specifications 27 10 00 - Structured TIP Communications Cabling, 27 11 00 - TIP Communications Rooms and Fittings and 27 15 00 - TIP Communications Horizontal and Vertical Cabling and the following additional practices shall be adhered too:
- 1. Support cable on maximum 2'-0" centers. Acceptable means of cable support are cable tray, j-hooks, and bridal rings. Velcro wrap cable bundles loosely to the means of support with plenum rated Velcro straps. Plastic tie wraps are not acceptable as a means to bundle cables.

2. Run cables parallel to walls.
3. Install maximum of 10 cables in a single row of J-hooks. Provide necessary rows of J-hooks as required by the number of cables.
4. Do not lay cables on top of light fixtures, ceiling tiles, mechanical equipment, or ductwork. Maintain at least 2'-0" clearance from all shielded electrical apparatus.
5. All cables shall be tested after the total installation is fully complete. All test results are to be documented. All cables shall pass acceptable test requirements and levels. Contractor shall remedy any cabling problems or defects in order to pass or comply with testing. This includes the re-pull of new cable as required at no additional cost to the Owner.
6. Ends of cables shall be properly terminated on both ends per industry and OEM's recommendations.
7. Provide proper temporary protection of cable after pulling is complete before final dressing and terminations are complete. Do not leave cable lying on floor. Bundle and tie wrap up off of the floor until you are ready to terminate.
8. Terminate all conductors; no cable shall contain unterminated elements. Make terminations only at outlets and terminals.
9. Splices, Taps, and Terminations: Arrange on numbered terminal strips in junction, pull, and outlet boxes; terminal cabinets; and equipment enclosures. Cables may not be spliced.
10. Bundle, lace, and train conductors to terminal points without exceeding OEM's limitations on bending radii. Install lacing bars and distribution spools.
11. Cold-Weather Installation: Bring cable to room temperature before dereeling. Heat lamps shall not be used.
12. Cable shall not be run through structural members or be in contact with pipes, ducts, or other potentially damaging items.
13. Separation of Wires: (REFER TO RACEWAY INSTALLATION) Separate speaker-microphone, line-level, speaker-level, and power wiring runs. Install in separate raceways or, where exposed or in same enclosure, separate conductors at least 12 inches apart for speaker microphones and adjacent parallel power and telephone wiring.

Separate other intercommunication equipment conductors as recommended by equipment manufacturer.

14. Serve all cables as follows:

- a. Cover the end of the overall jacket with a 1" (minimum) length of transparent heat-shrink tubing. Cut unused insulated conductors 2" (minimum) past the heat-shrink, fold back over jacket and secure with cable-tie. Cut unused shield/drain wires 2" (minimum) past the Heatshrink and serve as indicated below.
- b. Cover shield/drain wires with heat-shrink tubing extending back to the overall jacket. Extend tubing ¼" past the end of unused wires, fold back over jacket and secure with cable tie.
- c. For each solder-type connection, cover the bare wire and solder connection with heat-shrink tubing.

F. Labeling: Provide labeling in accordance with ANSI/EIA/TIA-606-A. All lettering for PA circuits shall be stenciled using laser printers.

1. Cable and Wires (Hereinafter referred to as "Cable"): Cables shall be labeled at both ends in accordance with ANSI/EIA/TIA-606-A. Labels shall be permanent in contrasting colors. Cables shall be identified according to the System "Record Wiring Diagrams."
2. Equipment: System equipment shall be permanently labeled with contrasting plastic laminate or Bakelite material. System equipment shall be labeled on the face of the unit corresponding to its source.
 - a. Clearly, consistently, logically and permanently mark switches, connectors, jacks, relays, receptacles and electronic and other equipment.
 - b. Engrave and paint fill all receptacle panels using 1/8" (minimum) high lettering and contrasting paint.
 - c. For rack-mounted equipment, use engraved Lamacoid labels with white 1/8" (minimum) high lettering on black background. Label the front and back of all rack-mounted equipment.
3. Conduit, Cable Duct, and/or Cable Tray: The Contractor shall label all conduit, duct and tray, including utilized GFE, with permanent marking devices or spray painted stenciling a minimum of 3 meters

(10 ft.) identifying it as the System. In addition, each enclosure shall be labeled according to this standard.

4. Termination Hardware: The Contractor shall label TCOs and patch panel connections using color coded labels with identifiers in accordance with ANSI/EIA/TIA-606-A and the "Record Wiring Diagrams."
 5. Where multiple pieces of equipment reside in the same rack group, clearly and logically label each indicating to which room, channel, receptacle location, etc. they correspond.
 6. Permanently label cables at each end, including intra-rack connections. Labels shall be covered by the same, transparent heat-shrink tubing covering the end of the overall jacket. Alternatively, computer generated labels of the type which include a clear protective wrap may be used.
 7. Contractor's name shall appear no more than once on each continuous set of racks. The Contractor's name shall not appear on wall plates or portable equipment.
 8. Ensure each OEM supplied item of equipment has appropriate UL Labels / Marks for the service the equipment is performed permanently attached / marked. SYSTEM EQUIPMENT INSTALLED NOT BEARING THESE UL MARKS WILL NOT BE ALLOWED TO BE A PART OF THE SYSTEM. THE CONTRACTOR SHALL BEAR ALL COSTS REQUIRED TO PROVIDE REPLACEMENT EQUIPMENT WITH APPROVED UL MARKS.
- G. Conduit and Signal Ducts: When the Contractor and/or OEM determines additional system conduits and/or signal ducts are required in order to meet the system minimum performance standards outlined herein, the contractor shall provide these items as follows:
1. Conduit:
 - a. The Contractor shall employ the latest installation practices and materials. The Contractor shall provide conduit, junction boxes, connectors, sleeves, weather heads, pitch pockets, and associated sealing materials not specifically identified in this document as GFE. Conduit penetrations of walls, ceilings, floors, interstitial space, fire barriers, etc., shall be sleeved and sealed.

- b. All cables shall be installed in separate conduit and/or signal ducts (exception from the separate conduit requirement to allow PA cables to be installed in partitioned cable tray with voice cables may be granted in writing by the COTR if requested). Conduits shall be provided in accordance with Section 27 05 33, RACEWAYS AND BOXES FOR COMMUNICATIONS SYSTEMS, and NEC Articles 517 for Critical Care and 800 for Communications systems, at a minimum.
 - c. When metal, plastic covered, etc., flexible cable protective armor or systems are specifically authorized to be provided for use in the System, their installation guidelines and standards shall be as specified herein, Section 27 05 33, RACEWAYS AND BOXES FOR COMMUNICATIONS SYSTEMS, and the NEC.
 - d. When "interduct" flexible cable protective systems is specifically authorized to be provided for use in the System, it's installation guidelines and standards shall be as the specified herein, Section 27 05 33, RACEWAYS AND BOXES FOR COMMUNICATIONS SYSTEMS, and the NEC.
 - e. Conduit fill (including GFE approved to be used in the system) shall not exceed 40%. Each conduit end shall be equipped with a protective insulator or sleeve to cover the conduit end, connection nut or clamp, to protect the wire or cable during installation and remaining in the conduit. Electrical power conduit shall be installed in accordance with the NEC. AC power conduit shall be run separate from signal conduit.
 - f. Ensure that Critical Care PA Systems (as identified by NEC Section 517) are completely separated and protected from all other systems.
2. Signal Duct, Cable Duct, or Cable Tray:
- a. The Contractor shall use GFE signal duct, cable duct, and/or cable tray, when identified and approved by theCOTR.
 - b. Approved signal and/or cable duct shall be a minimum size of 100 mm x 100 mm (4 in. X 4 in.) inside diameter with removable tops or sides, as appropriate. Protective sleeves, guides or barriers

are required on all sharp corners, openings, anchors, bolts or screw ends, junction, interface and connection points.

- c. Approved cable tray shall be fully covered, mechanically and physically partitioned for multiple electronic circuit use, and be UL certified and labeled for use with telecommunication circuits and/or systems. The COTR shall approve width and height dimensions.
- d. All cable junctions and taps shall be accessible. Provide an 8" X 8" X 4" (minimum) junction box attached to the cable duct or raceway for installation of distribution system passive equipment. Ensure all equipment and tap junctions are accessible

3.5 PROTECTION OF NETWORK DEVICES

Contractor shall protect network devices during unpacking and installation by wearing manufacturer approved electrostatic discharge (ESD) wrist straps tied to chassis ground. The wrist strap shall meet OSHA requirements for prevention of electrical shock, should technician come in contact with high voltage.

3.6 CUTTING, CLEANING AND PATCHING

- A. It shall be the responsibility of the contractor to keep their work area clear of debris and clean area daily at completion of work.
- B. It shall be the responsibility of the contractor to patch and paint any wall or surface that has been disturbed by the execution of this work.
- C. The Contractor shall be responsible for providing any additional cutting, drilling, fitting or patching required that is not indicated as provided by others to complete the Work or to make its parts fit together properly.
- D. The Contractor shall not damage or endanger a portion of the Work or fully or partially completed construction of the Owner or separate contractors by cutting, patching or otherwise altering such construction, or by excavation. The Contractor shall not cut or otherwise alter such construction by the Owner or a separate contractor except with written consent of the Owner and of such separate contractor; such consent shall not be unreasonably withheld. The Contractor shall not unreasonably withhold from the Owner or a separate

Contractor the Contractor's consent to cutting or otherwise altering the Work.

- E. Where coring of existing (previously installed) concrete is specified or required, including coring indicated under unit prices, the location of such coring shall be clearly identified in the field and the location shall be approved by the Project Manager prior to commencement of coring work.

3.7 FIREPROOFING

- A. Where PA wires, cables and conduit penetrate fire rated walls, floors and ceilings, fireproof the opening.
- B. Provide conduit sleeves (if not already provided by electrical contractor) for cables that penetrate fire rated walls and Telecommunications Rooms floors and ceilings. After the cabling installation is complete, install fire proofing material in and around all conduit sleeves and openings. Install fire proofing material thoroughly and neatly. Seal all floor and ceiling penetrations.
- C. Use only materials and methods that preserve the integrity of the fire stopping system and its rating.
- D. Install fireproofing where low voltage cables are installed in the same manholes with high voltage cables; also cover the low voltage cables with arc proof and fireproof tape.
- E. Use approved fireproofing tape of the same type as used for the high voltage cables, and apply the tape in a single layer, one-half lapped or as recommended by the manufacturer. Install the tape with the coated side towards the cable and extend it not less than 25 mm (one inch) into each duct.
- F. Secure the tape in place by a random wrap of glass cloth tape.

3.8 GROUNDING

- A. Ground PA cable shields and equipment to eliminate shock hazard and to minimize ground loops, commonmode returns, noise pickup, cross talk, and other impairments as specified in CFM Division 27, Section 27 05 26 - Grounding and Bonding for Communications Systems.
- B. Facility Signal Ground Terminal: Locate at main room or area signal ground within the room (i.e. head end and telecommunications rooms) or area(s) and indicate each signal ground location on the drawings.

- C. Extend the signal ground to inside each equipment cabinet and/or rack. Ensure each cabinet and/or rack installed item of equipment is connected to the extended signal ground. Isolate the signal ground from power and major equipment grounding systems.
- D. When required, install grounding electrodes as specified in CFM Division 26, Section 26 05 26 -Grounding and Bonding for Electrical Systems.
- E. Do not use "3rd or 4th" wire internal electrical system conductors for communications signal ground.
- F. Do not connect the signal ground to the building's external lightning protection system.
- G. Do Not "mix grounds" of different systems.
- H. Insure grounds of different systems are installed as to not violate OSHA Safety and NEC installation requirements for protection of personnel.

PART 4 - TESTING / GUARANTY / TRAINING

4.0 SYSTEM LISTING

The PA System is NFPA listed as an "Emergency / Public Safety" Communications system. Where Code Blue signals are transmitted, that listing is elevated to "Life Support/Safety." Therefore, the following testing and guaranty provisions are the minimum to be performed and provided by the contractor and OEM.

4.1 PROOF OF PERFORMANCE TESTING

- A. Intermediate Testing:
 - 1. After completion of 25 - 30% the installation of a head end cabinet(s) and equipment, one microphone console, local and remote enunciation stations, two (2) zones, two (2) sub zones prior to any further work, this portion of the system must be pretested, inspected, and certified. Each item of installed equipment shall be checked to ensure appropriate UL Listing and Certification Labels are affixed as required by NFPA -Life Safety Code 101-3.2 (a) & (b) and JCHCO evaluation guidelines, and proper installation practices are followed. The intermediate test shall include a full operational test.

2. All inspections and tests shall be conducted by an OEM-certified contractor representative and witnessed by TVE-0050P3B if there is no local Government Representative that processes OEM and VA approved Credentials to inspect and certify the system. The results of the inspection will be officially recorded by the Government Representative and maintained on file by the RE, until completion of the entire project. The results will be compared to the Acceptance Test results. An identical inspection may be conducted between the 65 - 75% of the system construction phase, at the direction of theCOTR.

B. Pretesting:

1. Upon completing installation of the PA System, the Contractor shall align, balance, and completely pretest the entire system under full operating conditions.
2. Pretesting Procedure:
 - a. During the System Pretest the Contractor shall verify (utilizing approved test equipment) that the System is fully operational and meets all the System performance requirements of this standard.
 - b. The Contractor shall pretest and verify that all PA System functions and specification requirements are met and operational, no unwanted aural effects, such as signal distortion, noise pulses, glitches, audio hum, poling noise, etc. are present. At a minimum, each of the following locations shall be fully pretested:
 - 1) Central Control Cabinets.
 - 2) Local Control Stations.
 - 3) Zone Equipment/Systems.
 - 4) Sub-Zone Equipment/Systems.
 - 5) Remote Control Panels.
 - a.)TCR.
 - b.)PCR/SCC.
 - 6) All Networked locations.
 - 7) System interface locations (i.e. TELCO, two way radio, etc.).
 - 8) System trouble reporting.
 - 9) System Electrical Supervision.

- 10)UPS operation.
- 11)STRs.
- 12)NSs
- 13)TCOs.

3. The Contractor shall provide four (4) copies of the recorded system pretest measurements and the written certification that the System is ready for the formal acceptance test shall be submitted to theCOTR.

C. Acceptance Test:

1. After the PA System has been pretested and the Contractor has submitted the pretest results and certification to the RE, then the Contractor shall schedule an acceptance test date and give the COTR 30 day's written notice prior to the date the acceptance test is expected to begin. The System shall be tested in the presence of TVE 0050P3B and an OEM certified representatives. The System shall be tested utilizing the approved test equipment to certify proof of performance and Emergency / Public Safety compliance. The tests shall verify that the total System meets all the requirements of this specification. The notification of the acceptance test shall include the expected length (in time) of the test.
2. The acceptance test shall be performed on a "go-no-go" basis. Only those operator adjustments required to show proof of performance shall be allowed. The test shall demonstrate and verify that the installed System does comply with all requirements of this specification under operating conditions. The System shall be rated as either acceptable or unacceptable at the conclusion of the test. Failure of any part of the System that precludes completion of system testing, and which cannot be repaired in four (4) hours, shall be cause for terminating the acceptance test of the System. Repeated failures that result in a cumulative time of eight (8) hours to affect repairs shall cause the entire System to be declared unacceptable. Retesting of the entire System shall be rescheduled at the convenience of the Government.

3. Retesting of the entire System shall be rescheduled at the convenience of the Government and costs borne by the Contractor at the direction of the SRE.

D. Acceptance Test Procedure:

1. Physical and Mechanical Inspection:

- a. The TVE 0050P3B Representative will tour all areas where the PA system and all sub-systems are completely and properly installed to insure they are operationally ready for proof of performance testing. A system inventory including available spare parts will be taken at this time. Each item of installed equipment shall be checked to ensure appropriate UL certification labels are affixed.
- b. The System diagrams, record drawings, equipment manuals, TIP Auto CAD Disks, intermediate, and pretest results shall be formally inventoried and reviewed.
- c. Failure of the System to meet the installation requirements of this specification shall be grounds for terminating all testing.

2. Operational Test:

- a. After the Physical and Mechanical Inspection, the system head end equipment shall be checked to verify that it meets all performance requirements outlined herein. A spectrum analyzer and sound level meter may be utilized to accomplish this requirement.
- b. Following the head end equipment test, each speaker (or on board speaker) shall be inspected to ensure there are no signal distortions such as intermodulation, data noise, popping sounds, erratic system functions, on any function.
- c. The distribution system shall be checked at each interface, junction, and distribution point, first, middle, and last speaker in each leg to verify the PA distribution system meets all system performance standards.
- d. If the RED system is a part of the system, each volume stepper switches shall be checked to insure proper operation of the pillow speaker, the volume stepper and the RED system (if installed).

- e. Additionally, each installed head end equipment, microphone console; amplifier, mixer, distributed speaker/amplifier, monitor speaker, telephone interface, power supply and remote amplifiers shall be checked insuring they meet the requirements of this specification.
 - f. Once these tests have been completed, each installed sub-system function shall be tested as a unified, functioning and fully operating system. The typical functions are: "all call," three sub-zoned, minimum of 15 minutes of UPS operation, electrical supervision, trouble panel, corridor speakers and audio paging.
 - h. Individual Item Test: The TVE 0050P3B Representative will select individual items of equipment for detailed proof of performance testing until 100% of the System has been tested and found to meet the contents of this specification. Each item shall meet or exceed the minimum requirements of this document.
3. Test Conclusion:
- a. At the conclusion of the Acceptance Test, using the generated punch list (or discrepancy list) the VA and the Contractor shall jointly agree to the results of the test, and reschedule testing on deficiencies and shortages with the COTR. Any retesting to comply with these specifications will be done at the Contractor's expense.
 - b. If the System is declared unacceptable without conditions, all rescheduled testing expenses will be borne by the Contractor.
- E. Acceptable Test Equipment: The test equipment shall furnished by the Contractor shall have a calibration tag of an acceptable calibration service dated not more than 12 months prior to the test. As part of the submittal, a test equipment list shall be furnished that includes the make and model number of the following type of equipment as a minimum:
- 1. Spectrum Analyzer.
 - 2. Signal Level Meter.
 - 3. Volt-Ohm Meter.
 - 4. Sound Pressure Level (SPL) Meter.
 - 5. Oscilloscope.
 - 6. Random Noise Generator.

7. Audio Amplifier with External Speaker.

4.2 TRAINING

- A. Provide thorough training of all biomed engineering and electronic technical staff assigned to those nursing units receiving new networked nurse/patient communications equipment. This training shall be developed and implemented to address two different types of staff. Floor nurses/staff shall receive training from their perspective, and likewise, unit secretaries (or any person whose specific responsibilities include answering patient calls and dispatching staff) shall receive operational training from their perspective. A separate training room will be set up that allows this type of individualized training utilizing in-service training unit, prior to cut over of the new system.
- B. Provide the following minimum training times and durations:
1. **24** hours prior to opening for BME / Electronic Staff (in 8-hour increments) - split evenly over 2 weeks and day and night shifts. Coordinate schedule with Owner.
 2. 16 hours during the opening week for Telephone Staff - both day and night shifts.
 3. **12** hours for supervisors and system administrators.

- - - E N D - - -

SECTION 28 05 11
REQUIREMENTS FOR ELECTRONIC SAFETY AND SECURITY INSTALLATIONS

PART 1 - GENERAL

1.1 DESCRIPTION

- A. This Section, Requirements for Electronic Safety and Security Installations, applies to all sections of Division 28.
- B. Furnish and install electronic safety and security cabling, systems, equipment and accessories in accordance with the specifications and drawings. Capacities and ratings of, cable and other items and arrangements for the specified items are shown on drawings.

1.2 MINIMUM REQUIREMENTS

- A. References to industry and trade association standards and codes are minimum installation requirement standards.
- B. Drawings and other specification sections shall govern in those instances where requirements are greater than those specified in the above standards.

1.3 QUALIFICATIONS (PRODUCTS AND SERVICES)

- A. Manufacturers Qualifications: The manufacturer shall regularly and presently produce, as one of the manufacturer's principal products, the equipment and material specified for this project, and shall have manufactured the item for at least three years.
- B. Product Qualification:
 - 1. Manufacturer's product shall have been in satisfactory operation, on three installations of similar size and type as this project, for approximately three years.
 - 2. The Government reserves the right to require the Contractor to submit a list of installations where the products have been in operation before approval.
- C. Service Qualifications: There shall be a permanent service organization maintained or trained by the manufacturer which will render satisfactory service to this installation within four hours of receipt of notification that service is needed. Submit name and address of service organizations.

1.4 MANUFACTURED PRODUCTS

- A. Materials and equipment furnished shall be of current production by manufacturers regularly engaged in the manufacture of such items, for which replacement parts shall be available.
- B. When more than one unit of the same class of equipment is required, such units shall be the product of a single manufacturer.

C. Equipment Assemblies and Components:

1. Components of an assembled unit need not be products of the same manufacturer.
2. Manufacturers of equipment assemblies, which include components made by others, shall assume complete responsibility for the final assembled unit.
3. Components shall be compatible with each other and with the total assembly for the intended service.
4. Constituent parts which are similar shall be the product of a single manufacturer.

D. Factory wiring shall be identified on the equipment being furnished and on all wiring diagrams.

E. When Factory Testing Is Specified:

1. The Government shall have the option of witnessing factory tests. The contractor shall notify the VA through the COTR a minimum of 15 working days prior to the manufacturers making the factory tests.
2. Four copies of certified test reports containing all test data shall be furnished to the COTR prior to final inspection and not more than 90 days after completion of the tests.
3. When equipment fails to meet factory test and re-inspection is required, the contractor shall be liable for all additional expenses, including expenses of the Government.

1.5 EQUIPMENT REQUIREMENTS

Where variations from the contract requirements are requested in accordance with the GENERAL CONDITIONS and Section 01 33 23, SHOP DRAWINGS, PRODUCT DATA, AND SAMPLES, the connecting work and related components shall include, but not be limited to additions or changes to branch circuits, circuit protective devices, conduits, wire, feeders, controls, panels and installation methods.

1.6 EQUIPMENT PROTECTION

A. Equipment and materials shall be protected during shipment and storage against physical damage, dirt, moisture, cold and rain:

1. During installation, enclosures, equipment, controls, controllers, circuit protective devices, and other like items, shall be protected against entry of foreign matter; and be vacuum cleaned both inside and outside before testing and operating and repainting if required.
2. Damaged equipment shall be, as determined by the COTR, placed in first class operating condition or be returned to the source of supply for repair or replacement.

3. Painted surfaces shall be protected with factory installed removable heavy kraft paper, sheet vinyl or equal.
4. Damaged paint on equipment and materials shall be refinished with the same quality of paint and workmanship as used by the manufacturer so repaired areas are not obvious.

1.7 WORK PERFORMANCE

- A. Job site safety and worker safety is the responsibility of the contractor.
- B. For work on existing stations, arrange, phase and perform work to assure electronic safety and security service for other buildings at all times. Refer to Article OPERATIONS AND STORAGE AREAS under Section 01 00 00, GENERAL REQUIREMENTS.
- C. New work shall be installed and connected to existing work neatly and carefully. Disturbed or damaged work shall be replaced or repaired to its prior conditions, as required by Section 01 00 00, GENERAL REQUIREMENTS.
- D. Coordinate location of equipment and conduit with other trades to minimize interferences. See the GENERAL CONDITIONS.

1.8 EQUIPMENT INSTALLATION AND REQUIREMENTS

- A. Equipment location shall be as close as practical to locations shown on the drawings.
- B. Inaccessible Equipment:
 1. Where the Government determines that the Contractor has installed equipment not conveniently accessible for operation and maintenance, the equipment shall be removed and reinstalled as directed at no additional cost to the Government.
 2. "Conveniently accessible" is defined as being capable of being reached without the use of ladders, or without climbing or crawling under or over obstacles such as, but not limited to, motors, pumps, belt guards, transformers, piping, ductwork, conduit and raceways.

1.9 EQUIPMENT IDENTIFICATION

- A. Install an identification sign which clearly indicates information required for use and maintenance of equipment.
- B. Nameplates shall be laminated black phenolic resin with a white core with engraved lettering, a minimum of 6 mm (1/4 inch) high. Secure nameplates with screws. Nameplates that are furnished by manufacturer as a standard catalog item, or where other method of identification is herein specified, are exceptions.

1.10 SUBMITTALS

- A. Submit in accordance with Section 01 33 23, SHOP DRAWINGS, PRODUCT DATA, AND SAMPLES.
- B. The Government's approval shall be obtained for all equipment and material before delivery to the job site. Delivery, storage or installation of equipment or material which has not had prior approval will not be permitted at the job site.
- C. All submittals shall include adequate descriptive literature, catalog cuts, shop drawings and other data necessary for the Government to ascertain that the proposed equipment and materials comply with specification requirements. Catalog cuts submitted for approval shall be legible and clearly identify equipment being submitted.
- D. Submittals for individual systems and equipment assemblies which consist of more than one item or component shall be made for the system or assembly as a whole. Partial submittals will not be considered for approval.
 - 1. Mark the submittals, "SUBMITTED UNDER SECTION_____".
 - 2. Submittals shall be marked to show specification reference including the section and paragraph numbers.
 - 3. Submit each section separately.
- E. The submittals shall include the following:
 - 1. Information that confirms compliance with contract requirements. Include the manufacturer's name, model or catalog numbers, catalog information, technical data sheets, shop drawings, pictures, nameplate data and test reports as required.
 - 2. Elementary and interconnection wiring diagrams for communication and signal systems, control system and equipment assemblies. All terminal points and wiring shall be identified on wiring diagrams.
 - 3. Parts list which shall include those replacement parts recommended by the equipment manufacturer, quantity of parts, current price and availability of each part.
- F. Manuals: Submit in accordance with Section 01 00 00, GENERAL REQUIREMENTS.
 - 1. Maintenance and Operation Manuals: Submit as required for systems and equipment specified in the technical sections. Furnish four copies, bound in hardback binders, (manufacturer's standard binders) or an approved equivalent. Furnish one complete manual as specified in the technical section but in no case later than prior to performance of

- systems or equipment test, and furnish the remaining manuals prior to contract completion.
2. Inscribe the following identification on the cover: the words "MAINTENANCE AND OPERATION MANUAL," the name and location of the system, equipment, building, name of Contractor, and contract number. Include in the manual the names, addresses, and telephone numbers of each subcontractor installing the system or equipment and the local representatives for the system or equipment.
 3. Provide a "Table of Contents" and assemble the manual to conform to the table of contents, with tab sheets placed before instructions covering the subject. The instructions shall be legible and easily read, with large sheets of drawings folded in.
 4. The manuals shall include:
 - a. Internal and interconnecting wiring and control diagrams with data to explain detailed operation and control of the equipment.
 - b. A control sequence describing start-up, operation, and shutdown.
 - c. Description of the function of each principal item of equipment.
 - d. Installation and maintenance instructions.
 - e. Safety precautions.
 - f. Diagrams and illustrations.
 - g. Testing methods.
 - h. Performance data.
 - i. Pictorial "exploded" parts list with part numbers. Emphasis shall be placed on the use of special tools and instruments. The list shall indicate sources of supply, recommended spare parts, and name of servicing organization.
 - j. Appendix; list qualified permanent servicing organizations for support of the equipment, including addresses and certified qualifications.
- G. Approvals will be based on complete submission of manuals together with shop drawings.
- H. After approval and prior to installation, furnish the COTR with one sample of each of the following:
1. A 300 mm (12 inch) length of each type and size of wire and cable along with the tag from the coils of reels from which the samples were taken.
 2. Each type of conduit and pathway coupling, bushing and termination fitting.
 3. Conduit hangers, clamps and supports.

4. Duct sealing compound.

I. In addition to the requirement of SUBMITTALS, the VA reserves the right to request the manufacturer to arrange for a VA representative to see typical active systems in operation, when there has been no prior experience with the manufacturer or the type of equipment being submitted.

1.11 SINGULAR NUMBER

Where any device or part of equipment is referred to in these specifications in the singular number (e.g., "the switch"), this reference shall be deemed to apply to as many such devices as are required to complete the installation as shown on the drawings.

1.12 TRAINING

- A. Training shall be provided in accordance with Article, INSTRUCTIONS, of Section 01 00 00, GENERAL REQUIREMENTS.
- B. Training shall be provided for the particular equipment or system as required in each associated specification.
- C. A training schedule shall be developed and submitted by the contractor and approved by the COTR at least 30 days prior to the planned training.

- - - E N D - - -

SECTION 28 05 13
CONDUCTORS AND CABLES FOR ELECTRONIC SAFETY AND SECURITY

PART 1 - GENERAL

1.1 DESCRIPTION

- A. This section specifies the furnishing, installation, and connection of the conductors and cables for electronic safety and security.

1.2 RELATED WORK

- A. Excavation and backfill for cables that are installed in conduit: Section 31 20 11, EARTH MOVING (SHORT FORM).
- B. Sealing around penetrations to maintain the integrity of time rated construction: Section 07 84 00, FIRESTOPPING.
- C. General electrical requirements that are common to more than one section in Division 28: Section 28 05 11, REQUIREMENTS FOR ELECTRONIC SAFETY AND SECURITY INSTALLATIONS.
- D. Conduits for cables and wiring: Section 28 05 33, RACEWAYS AND BOXES FOR ELECTRONIC SAFETY AND SECURITY.
- E. Requirements for personnel safety and to provide a low impedance path for possible ground fault currents: Section 28 05 26, GROUNDING AND BONDING FOR ELECTRONIC SAFETY AND SECURITY.

1.3 SUBMITTALS

- A. In accordance with Section 01 33 23, SHOP DRAWINGS, PRODUCT DATA, AND SAMPLES, furnish the following:
1. Manufacturer's Literature and Data: Showing each cable type and rating.
 2. Certificates: Two weeks prior to final inspection, deliver to the COTR four copies of the certification that the material is in accordance with the drawings and specifications and has been properly installed.

1.4 APPLICABLE PUBLICATIONS

- A. Publications listed below (including amendments, addenda, revisions, supplements and errata) form a part of this specification to the extent referenced. Publications are reference in the text by the basic designation only.
- B. American Society of Testing Material (ASTM):
D2301-04.....Standard Specification for Vinyl Chloride
Plastic Pressure Sensitive Electrical Insulating
Tape
- C. Federal Specifications (Fed. Spec.):

A-A-59544-00.....Cable and Wire, Electrical (Power, Fixed
Installation)

D. National Fire Protection Association (NFPA):

70-05.....National Electrical Code (NEC)

E. Underwriters Laboratories, Inc. (UL):

44-02.....Thermoset-Insulated Wires and Cables

83-03.....Thermoplastic-Insulated Wires and Cables

467-01.....Electrical Grounding and Bonding Equipment

486A-01.....Wire Connectors and Soldering Lugs for Use with
Copper Conductors

486C-02.....Splicing Wire Connectors

486D-02.....Insulated Wire Connector Systems for Underground
Use or in Damp or Wet Locations

486E-00.....Equipment Wiring Terminals for Use with Aluminum
and/or Copper Conductors

493-01.....Thermoplastic-Insulated Underground Feeder and
Branch Circuit Cable

514B-02.....Fittings for Cable and Conduit

1479-03.....Fire Tests of Through-Penetration Fire Stops

PART 2 - PRODUCTS

2.1 CONTROL WIRING

- A. Unless otherwise specified in other sections of these specifications, control wiring shall be as specified for power and lighting wiring, except the minimum size shall be not less than No. 14 AWG.
- B. Control wiring shall be large enough so that the voltage drop under inrush conditions does not adversely affect operation of the controls.

2.2 COMMUNICATION AND SIGNAL WIRING

- A. Shall conform to the recommendations of the manufacturers of the communication and signal systems; however, not less than what is shown.
- B. Wiring shown is for typical systems. Provide wiring as required for the systems being furnished.
- C. Multi-conductor cables shall have the conductors color coded.

2.3 WIRE LUBRICATING COMPOUND

- A. Suitable for the wire insulation and conduit it is used with, and shall not harden or become adhesive.
- B. Shall not be used on wire for isolated type electrical power systems.

2.4 FIREPROOFING TAPE

- A. The tape shall consist of a flexible, conformable fabric of organic composition coated one side with flame-retardant elastomer.

- B. The tape shall be self-extinguishing and shall not support combustion. It shall be arc-proof and fireproof.
- C. The tape shall not deteriorate when subjected to water, gases, salt water, sewage, or fungus and be resistant to sunlight and ultraviolet light.
- D. The finished application shall withstand a 200-ampere arc for not less than 30 seconds.
- E. Securing tape: Glass cloth electrical tape not less than 0.18 mm (7 mils) thick, and 19 mm (3/4 inch) wide.

PART 3 - EXECUTION

3.1 INSTALLATION, GENERAL

- A. Splice cables and wires only in outlet boxes, junction boxes, or pull boxes.
- B. Seal cable and wire entering a building from underground, between the wire and conduit where the cable exits the conduit, with a non-hardening approved compound.
- C. Wire Pulling:
 - 1. Provide installation equipment that will prevent the cutting or abrasion of insulation during pulling of cables.
 - 2. Use ropes made of nonmetallic material for pulling feeders.
 - 3. Attach pulling lines for feeders by means of either woven basket grips or pulling eyes attached directly to the conductors, as approved by the COTR.
 - 4. Pull in multiple cables together in a single conduit.

3.2 INSTALLATION IN MANHOLES

- A. Install and support cables in manholes on the steel racks with porcelain or equal insulators. Train the cables around the manhole walls, but do not bend to a radius less than six times the overall cable diameter.
- B. Fireproofing:
 - 1. Install fireproofing where low voltage cables are installed in the same manholes with high voltage cables; also cover the low voltage cables with arc proof and fireproof tape.
 - 2. Use tape of the same type as used for the high voltage cables, and apply the tape in a single layer, one-half lapped or as recommended by the manufacturer. Install the tape with the coated side towards the cable and extend it not less than 25 mm (one inch) into each duct.
 - 3. Secure the tape in place by a random wrap of glass cloth tape.

3.3 SPLICE INSTALLATION

- A. Splices and terminations shall be mechanically and electrically secure.

- B. Where the Government determines that unsatisfactory splices or terminations have been installed, remove the devices and install approved devices at no additional cost to the Government.

3.4 CONTROL, COMMUNICATION AND SIGNAL WIRING INSTALLATION

- A. Unless otherwise specified in other sections, install wiring and connect to equipment/devices to perform the required functions as shown and specified.
- B. Except where otherwise required, install a separate power supply circuit for each system so that malfunctions in any system will not affect other systems.
- C. Where separate power supply circuits are not shown, connect the systems to the nearest panelboards of suitable voltages, which are intended to supply such systems and have suitable spare circuit breakers or space for installation.
- D. Install a red warning indicator on the handle of the branch circuit breaker for the power supply circuit for each system to prevent accidental de-energizing of the systems.
- E. System voltages shall be 120 volts or lower where shown on the drawings or as required by the NEC.

3.5 CONTROL, COMMUNICATION AND SIGNAL SYSTEM IDENTIFICATION

- A. Install a permanent wire marker on each wire at each termination.
- B. Identifying numbers and letters on the wire markers shall correspond to those on the wiring diagrams used for installing the systems.
- C. Wire markers shall retain their markings after cleaning.
- D. In each manhole and handhole, install embossed brass tags to identify the system served and function.

3.5 EXISTING WIRING

Unless specifically indicated on the plans, existing wiring shall not be reused for the new installation. Only wiring that conforms to the specifications and applicable codes may be reused. If existing wiring does not meet these requirements, existing wiring may not be reused and new wires shall be installed.

- - - E N D - - -

SECTION 28 05 26
GROUNDING AND BONDING FOR ELECTRONIC SAFETY AND SECURITY

PART 1 - GENERAL

1.1 DESCRIPTION

- A. This section specifies general grounding and bonding requirements of electronic safety and security installations for equipment operations.
- B. "Grounding electrode system" refers to all electrodes required by NEC, as well as including made, supplementary, grounding electrodes.
- C. The terms "connect" and "bond" are used interchangeably in this specification and have the same meaning.

1.2 RELATED WORK

- A. Section 28 05 11, REQUIREMENTS FOR ELECTRONIC SAFETY AND SECURITY INSTALLATIONS: General electrical requirements and items that are common to more than one section of Division 28.
- B. Section 28 05 13, CONDUCTORS AND CABLES FOR ELECTRONIC SAFETY AND SECURITY: Low Voltage power and lighting wiring.
- C. Section 26 41 00, FACILITY LIGHTNING PROTECTION: Requirements for a lightning protection system.

1.3 SUBMITTALS

- A. Submit in accordance with Section 28 05 11, REQUIREMENTS FOR ELECTRONIC SAFETY AND SECURITY INSTALLATIONS.
- B. Shop Drawings:
 - 1. Sufficient information, clearly presented, shall be included to determine compliance with drawings and specifications.
 - 2. Include the location of system grounding electrode connections and the routing of aboveground and underground grounding electrode conductors.
- C. Test Reports: Provide certified test reports of ground resistance.
- D. Certifications: Two weeks prior to final inspection, submit four copies of the following to the COTR:
 - 1. Certification that the materials and installation is in accordance with the drawings and specifications.
 - 2. Certification, by the Contractor, that the complete installation has been properly installed and tested.

1.4 APPLICABLE PUBLICATIONS

Publications listed below (including amendments, addenda, revisions, supplements, and errata) form a part of this specification to the

extent referenced. Publications are referenced in the text by the basic designation only.

A. American Society for Testing and Materials (ASTM):

B1-2001.....Standard Specification for Hard-Drawn Copper
Wire

B8-2004.....Standard Specification for Concentric-Lay-
Stranded Copper Conductors, Hard, Medium-Hard,
or Soft

B. Institute of Electrical and Electronics Engineers, Inc. (IEEE):

81-1983.....IEEE Guide for Measuring Earth Resistivity,
Ground Impedance, and Earth Surface Potentials
of a Ground System

C. National Fire Protection Association (NFPA):

70-2005.....National Electrical Code (NEC)

D. Underwriters Laboratories, Inc. (UL):

44-2005Thermoset-Insulated Wires and Cables

83-2003Thermoplastic-Insulated Wires and Cables

467-2004Grounding and Bonding Equipment

486A-486B-2003Wire Connectors

PART 2 - PRODUCTS

2.1 GROUNDING AND BONDING CONDUCTORS

- A. Equipment grounding conductors shall be UL 83 insulated stranded copper, except that sizes 6 mm² (10 AWG) and smaller shall be solid copper. Insulation color shall be continuous green for all equipment grounding conductors, except that wire sizes 25 mm² (4 AWG) and larger shall be permitted to be identified per NEC.
- B. Bonding conductors shall be ASTM B8 bare stranded copper, except that sizes 6 mm² (10 AWG) and smaller shall be ASTM B1 solid bare copper wire.
- C. Isolated Power System: Type XHHW-2 insulation with a dielectric constant of 3.5 or less.

2.2 GROUND RODS

- A. Copper clad steel, 19 mm (3/4-inch) diameter by 3000 mm (10 feet) long, conforming to UL 467.
- B. Quantity of rods shall be as required to obtain the specified ground resistance.

2.3 SPLICES AND TERMINATION COMPONENTS

Components shall meet or exceed UL 467 and be clearly marked with the manufacturer, catalog number, and permitted conductor size(s).

2.4 GROUND CONNECTIONS

- A. Below Grade: Exothermic-welded type connectors.
- B. Above Grade:
 - 1. Bonding Jumpers: compression type connectors, using zinc-plated fasteners and external tooth lockwashers.
 - 2. Ground Busbars: Two-hole compression type lugs using tin-plated copper or copper alloy bolts and nuts.
 - 3. Rack and Cabinet Ground Bars: one-hole compression-type lugs using zinc-plated or copper alloy fasteners.

2.5 EQUIPMENT RACK AND CABINET GROUND BARS

Provide solid copper ground bars designed for mounting on the framework of open or cabinet-enclosed equipment racks with minimum dimensions of 4 mm thick by 19 mm wide (3/8 inch x ¾ inch).

2.6 GROUND TERMINAL BLOCKS

At any equipment mounting location (e.g. backboards and hinged cover enclosures) where rack-type ground bars cannot be mounted, provide screw lug-type terminal blocks.

2.7 SPLICE CASE GROUND ACCESSORIES

Splice case grounding and bonding accessories shall be supplied by the splice case manufacturer when available. Otherwise, use 16 mm² (6 AWG) insulated ground wire with shield bonding connectors.

2.8 COMPUTER ROOM GROUND

Provide 50mm² (1/0 AWG) bare copper grounding conductors bolted at mesh intersections to form an equipotential grounding grid. The equipotential grounding grid shall form a 600mm (24 inch) mesh pattern. The grid shall be bonded to each of the access floor pedestals.

PART 3 - EXECUTION

3.1 GENERAL

- A. Ground in accordance with the NEC, as shown on drawings, and as hereinafter specified.
- B. System Grounding:
 - 1. Secondary service neutrals: Ground at the supply side of the secondary disconnecting means and at the related transformers.

2. Separately derived systems (transformers downstream from the service entrance): Ground the secondary neutral.

3. Isolation transformers and isolated power systems shall not be system grounded.

C. Equipment Grounding: Metallic structures (including ductwork and building steel), enclosures, raceways, junction boxes, outlet boxes, cabinets, machine frames, and other conductive items in close proximity with electrical circuits shall be bonded and grounded.

3.2 INACCESSIBLE GROUNDING CONNECTIONS

Make grounding connections, which are buried or otherwise normally inaccessible (except connections for which periodic testing access is required) by exothermic weld.

3.3 CORROSION INHIBITORS

When making ground and ground bonding connections, apply a corrosion inhibitor to all contact surfaces. Use corrosion inhibitor appropriate for protecting a connection between the metals used.

3.4 CONDUCTIVE PIPING

A. Bond all conductive piping systems, interior and exterior, to the building to the grounding electrode system. Bonding connections shall be made as close as practical to the equipment ground bus.

B. In operating rooms and at intensive care and coronary care type beds, bond the gases and suction piping, at the outlets, directly to the room or patient ground bus.

3.5 COMPUTER ROOM GROUNDING

A. Conduit: Ground and bond metallic conduit systems as follows:

1. Ground metallic service conduit and any pipes entering or being routed within the computer room at each end using 16 mm² (6AWG) bonding jumpers.

2. Bond at all intermediate metallic enclosures and across all joints using 16 mm² (6 AWG) bonding jumpers.

3. Bond every metallic conduit that penetrates the plan of the raised floor to the raised floor stringer system as follows:

a. Unpainted Supports Attached to Raised Floor System: When conduit/strut clamps are used to attach conduit to Unistrut, no additional bonding is required.

b. Unpainted Supports Not Attached to Raised Floor System: When conduit/strut clamps are used to attach conduit to Unistrut, use

16 mm² (6 AWG) bonding jumpers to connect Unistrut to the raised floor system.

- c. Painted Supports: Use 16 mm² (6 AWG) bonding jumpers to connect conduit to the stringer system. Mount a push-type conduit fastener onto every metallic conduit. Place fasteners no higher or lower than 75 mm (3 inches) from the raised floor stringer.

B. Equipotential Grounding Grid:

1. Install a bolted stringer system to serve as the computer room equipotential grounding grid.
2. If a bolted stringer system is not provided, install equipotential grounding grid in a 600 mm square grid consisting of 50 mm² (1/0 AWG) bare copper conductor welded at the intersection of each grid.
3. Attach the equipotential ground grid to the room signal ground bus using a 50 mm² (1/0 AWG) bare copper grounding conductor.

3.6 WIREWAY GROUNDING

A. Ground and Bond Metallic Wireway Systems as follows:

1. Bond the metallic structures of wireway to provide 100 percent electrical continuity throughout the wireway system by connecting a 16 mm² (6 AWG) bonding jumper at all intermediate metallic enclosures and across all section junctions.
2. Install insulated 16 mm² (6 AWG) bonding jumpers between the wireway system bonded as required in paragraph 1 above, and the closest building ground at each end and approximately every 16 meters (50 feet).
3. Use insulated 16 mm² (6 AWG) bonding jumpers to ground or bond metallic wireway at each end at all intermediate metallic enclosures and cross all section junctions.
4. Use insulated 16 mm² (6 AWG) bonding jumpers to ground cable tray to column-mounted building ground plates (pads) at each end and approximately every 15 meters.

3.7 GROUND RESISTANCE

- A. Grounding system resistance to ground shall not exceed 5 ohms. Make necessary modifications or additions to the grounding electrode system for compliance without additional cost to the Government. Final tests shall assure that this requirement is met.
- B. Resistance of the grounding electrode system shall be measured using a four-terminal fall-of-potential method as defined in IEEE 81. Ground

resistance measurements shall be made before the electrical distribution system is energized and shall be made in normally dry conditions not less than 48 hours after the last rainfall. Resistance measurements of separate grounding electrode systems shall be made before the systems are bonded together below grade. The combined resistance of separate systems may be used to meet the required resistance, but the specified number of electrodes must still be provided.

- C. Services at power company interface points shall comply with the power company ground resistance requirements.
- D. Below-grade connections shall be visually inspected by the COTR prior to backfilling. The Contractor shall notify the COTR 24 hours before the connections are ready for inspection.

3.8 GROUND ROD INSTALLATION

- A. Drive each rod vertically in the earth, not less than 3000 mm (10 feet) in depth.
- B. Where permanently concealed ground connections are required, make the connections by the exothermic process to form solid metal joints. Make accessible ground connections with mechanical pressure type ground connectors.
- C. Where rock prevents the driving of vertical ground rods, install angled ground rods or grounding electrodes in horizontal trenches to achieve the specified resistance.

3.9 GROUNDING FOR RF/EMI CONTROL

- A. Install bonding jumpers to bond all conduit, cable trays, sleeves and equipment for low voltage signaling and data communications circuits. Bonding jumpers shall consist of 100 mm (4 inches) wide copper strip or two 6 mm² (10 AWG) copper conductors spaced minimum 100 mm (4 inches) apart. Use 16 mm² (6 AWG) copper where exposed and subject to damage.
- B. Comply with the following when shielded cable is used for data circuits.
 - 1. Shields shall be continuous throughout each circuit.
 - 2. Connect shield drain wires together at each circuit connection point and insulate from ground. Do not ground the shield.
 - 3. Do not connect shields from different circuits together.

VA PROJECT NO. 541-13-102
CBLH PROJECT NO. 14836

4. Shield shall be connected at one end only. Connect shield to signal reference at the origin of the circuit. Consult with equipment manufacturer to determine signal reference.

- - - E N D - - -

SECTION 28 05 33
RACEWAYS AND BOXES FOR ELECTRONIC SAFETY AND SECURITY

PART 1 - GENERAL

1.1 DESCRIPTION

- A. This section specifies the furnishing, installation, and connection of conduit, fittings, and boxes to form complete, coordinated, raceway systems. Raceways are required for all electronic safety and security cabling unless shown or specified otherwise.
- B. Definitions: The term conduit, as used in this specification, shall mean any or all of the raceway types specified.

1.2 RELATED WORK

- A. Mounting board for communication closets: Section 06 10 00, ROUGH CARPENTRY.
- B. Sealing around penetrations to maintain the integrity of fire rated construction: Section 07 84 00, FIRESTOPPING.
- C. Fabrications for the deflection of water away from the building envelope at penetrations: Section 07 60 00, FLASHING AND SHEET METAL.
- D. Sealing around conduit penetrations through the building envelope to prevent moisture migration into the building: Section 07 92 00, JOINT SEALANTS.
- E. Identification and painting of conduit and other devices: Section 09 91 00, PAINTING.
- F. General electrical requirements and items that is common to more than one section of Division 28: Section 28 05 11, REQUIREMENTS FOR ELECTRONIC SAFETY AND SECURITY INSTALLATIONS.
- G. Requirements for personnel safety and to provide a low impedance path for possible ground fault currents: Section 28 05 26, GROUNDING AND BONDING FOR ELECTRONIC SAFETY AND SECURITY.

1.3 SUBMITTALS

In accordance with Section 01 33 23, SHOP DRAWINGS, PRODUCT DATA, AND SAMPLES, furnish the following:

- A. Shop Drawings:
 - 1. Size and location of main feeders;
 - 2. Size and location of panels and pull boxes
 - 3. Layout of required conduit penetrations through structural elements.
 - 4. The specific item proposed and its area of application shall be identified on the catalog cuts.
- B. Certification: Prior to final inspection, deliver to the COTR four copies of the certification that the material is in accordance with the drawings and specifications and has been properly installed.

1.4 APPLICABLE PUBLICATIONS

- A. Publications listed below (including amendments, addenda, revisions, supplements and errata) form a part of this specification to the extent referenced. Publications are referenced in the text by the basic designation only.
- B. National Fire Protection Association (NFPA):
 - 70-05.....National Electrical Code (NEC)
- C. Underwriters Laboratories, Inc. (UL):
 - 1-03.....Flexible Metal Conduit
 - 5-01.....Surface Metal Raceway and Fittings
 - 6-03.....Rigid Metal Conduit
 - 50-03.....Enclosures for Electrical Equipment
 - 360-03.....Liquid-Tight Flexible Steel Conduit
 - 467-01.....Grounding and Bonding Equipment
 - 514A-01.....Metallic Outlet Boxes
 - 514B-02.....Fittings for Cable and Conduit
 - 514C-05.....Nonmetallic Outlet Boxes, Flush-Device Boxes and Covers
 - 651-02.....Schedule 40 and 80 Rigid PVC Conduit
 - 651A-03.....Type EB and A Rigid PVC Conduit and HDPE Conduit
 - 797-03.....Electrical Metallic Tubing
 - 1242-00.....Intermediate Metal Conduit
- D. National Electrical Manufacturers Association (NEMA):
 - TC-3-04.....PVC Fittings for Use with Rigid PVC Conduit and Tubing
 - FB1-03.....Fittings, Cast Metal Boxes and Conduit Bodies for Conduit, Electrical Metallic Tubing and Cable

PART 2 - PRODUCTS

2.1 MATERIAL

- A. Conduit Size: In accordance with the NEC, but not less than 19 mm (3/4 inch) unless otherwise shown. Where permitted by the NEC, 19 mm (3/4 inch) flexible conduit may be used for tap connections to recessed lighting fixtures.
- B. Conduit:
 - 1. Rigid galvanized steel: Shall Conform to UL 6, ANSI C80.1.
 - 2. Rigid aluminum: Shall Conform to UL 6A, ANSI C80.5.
 - 3. Rigid intermediate steel conduit (IMC): Shall Conform to UL 1242, ANSI C80.6.

4. Electrical metallic tubing (EMT): Shall Conform to UL 797, ANSI C80.3. Maximum size not to exceed 105 mm (4 inch) and shall be permitted only with cable rated 600 volts or less.
5. Flexible galvanized steel conduit: Shall Conform to UL 1.
6. Liquid-tight flexible metal conduit: Shall Conform to UL 360.
7. Direct burial plastic conduit: Shall conform to UL 651 and UL 651A, heavy wall PVC or high density polyethylene (PE).
8. Surface metal raceway: Shall Conform to UL 5.

C. Conduit Fittings:

1. Rigid steel and IMC conduit fittings:

- a. Fittings shall meet the requirements of UL 514B and ANSI/ NEMA FB1.
- a. Standard threaded couplings, locknuts, bushings, and elbows: Only steel or malleable iron materials are acceptable. Integral retractable type IMC couplings are also acceptable.
- b. Locknuts: Bonding type with sharp edges for digging into the metal wall of an enclosure.
- c. Bushings: Metallic insulating type, consisting of an insulating insert molded or locked into the metallic body of the fitting. Bushings made entirely of metal or nonmetallic material are not permitted.
- d. Erickson (union-type) and set screw type couplings: Approved for use in concrete are permitted for use to complete a conduit run where conduit is installed in concrete. Use set screws of case hardened steel with hex head and cup point to firmly seat in conduit wall for positive ground. Tightening of set screws with pliers is prohibited.
- e. Sealing fittings: Threaded cast iron type. Use continuous drain type sealing fittings to prevent passage of water vapor. In concealed work, install fittings in flush steel boxes with blank cover plates having the same finishes as that of other electrical plates in the room.

2. Rigid aluminum conduit fittings:

- a. Standard threaded couplings, locknuts, bushings, and elbows: Malleable iron, steel or aluminum alloy materials; Zinc or cadmium plate iron or steel fittings. Aluminum fittings containing more than 0.4 percent copper are prohibited.
- b. Locknuts and bushings: As specified for rigid steel and IMC conduit.
- c. Set screw fittings: Not permitted for use with aluminum conduit.

3. Electrical metallic tubing fittings:
 - a. Fittings shall meet the requirements of UL 514B and ANSI/ NEMA FB1.
 - b. Only steel or malleable iron materials are acceptable.
 - c. Couplings and connectors: Concrete tight and rain tight, with connectors having insulated throats. Use gland and ring compression type couplings and connectors for conduit sizes 50 mm (2 inches) and smaller. Use set screw type couplings with four set screws each for conduit sizes over 50 mm (2 inches). Use set screws of case-hardened steel with hex head and cup point to firmly seat in wall of conduit for positive grounding.
 - d. Indent type connectors or couplings are prohibited.
 - e. Die-cast or pressure-cast zinc-alloy fittings or fittings made of "pot metal" are prohibited.
4. Flexible steel conduit fittings:
 - a. Conform to UL 514B. Only steel or malleable iron materials are acceptable.
 - b. Clamp type, with insulated throat.
5. Liquid-tight flexible metal conduit fittings:
 - a. Fittings shall meet the requirements of UL 514B and ANSI/ NEMA FB1.
 - b. Only steel or malleable iron materials are acceptable.
 - c. Fittings must incorporate a threaded grounding cone, a steel or plastic compression ring, and a gland for tightening. Connectors shall have insulated throats.
6. Direct burial plastic conduit fittings:
 - a. Fittings shall meet the requirements of UL 514C and NEMA TC3.
 - b. As recommended by the conduit manufacturer.
7. Surface metal raceway fittings: As recommended by the raceway manufacturer.
8. Expansion and deflection couplings:
 - a. Conform to UL 467 and UL 514B.
 - b. Accommodate, 19 mm (0.75 inch) deflection, expansion, or contraction in any direction, and allow 30 degree angular deflections.
 - c. Include internal flexible metal braid sized to guarantee conduit ground continuity and fault currents in accordance with UL 467, and the NEC code tables for ground conductors.

- d. Jacket: Flexible, corrosion-resistant, watertight, moisture and heat resistant molded rubber material with stainless steel jacket clamps.
- D. Conduit Supports:
 - 1. Parts and hardware: Zinc-coat or provide equivalent corrosion protection.
 - 2. Individual Conduit Hangers: Designed for the purpose, having a pre-assembled closure bolt and nut, and provisions for receiving a hanger rod.
 - 3. Multiple conduit (trapeze) hangers: Not less than 38 mm by 38 mm (1-1/2 by 1-1/2 inch), 12 gage steel, cold formed, lipped channels; with not less than 9 mm (3/8 inch) diameter steel hanger rods.
 - 4. Solid Masonry and Concrete Anchors: Self-drilling expansion shields, or machine bolt expansion.
- E. Outlet, Junction, and Pull Boxes:
 - 1. UL-50 and UL-514A.
 - 2. Cast metal where required by the NEC or shown, and equipped with rustproof boxes.
 - 3. Sheet metal boxes: Galvanized steel, except where otherwise shown.
 - 4. Flush mounted wall or ceiling boxes shall be installed with raised covers so that front face of raised cover is flush with the wall. Surface mounted wall or ceiling boxes shall be installed with surface style flat or raised covers.
- F. Wireways: Equip with hinged covers, except where removable covers are shown.

PART 3 - EXECUTION

3.1 PENETRATIONS

- A. Cutting or Holes:
 - 1. Locate holes in advance where they are proposed in the structural sections such as ribs or beams. Obtain the approval of the COTR prior to drilling through structural sections.
 - 2. Cut holes through concrete and masonry in new and existing structures with a diamond core drill or concrete saw. Pneumatic hammer, impact electric, hand or manual hammer type drills are not allowed, except where permitted by the COTR as required by limited working space.
- B. Fire Stop: Where conduits, wireways, and other electronic safety and security raceways pass through fire partitions, fire walls, smoke partitions, or floors, install a fire stop that provides an effective barrier against the spread of fire, smoke and gases as specified in Section 07 84 00, FIRESTOPPING, with rock wool fiber or silicone foam

sealant only. Completely fill and seal clearances between raceways and openings with the fire stop material.

- C. Waterproofing: At floor, exterior wall, and roof conduit penetrations, completely seal clearances around the conduit and make watertight as specified in Section 07 92 00, JOINT SEALANTS.

3.2 INSTALLATION, GENERAL

A. Install conduit as follows:

1. In complete runs before pulling in cables or wires.
2. Flattened, dented, or deformed conduit is not permitted. Remove and replace the damaged conduits with new undamaged material.
3. Assure conduit installation does not encroach into the ceiling height head room, walkways, or doorways.
4. Cut square with a hacksaw, ream, remove burrs, and draw up tight.
5. Mechanically continuous.
6. Independently support conduit at 8'0" on center. Do not use other supports i.e., (suspended ceilings, suspended ceiling supporting members, lighting fixtures, conduits, mechanical piping, or mechanical ducts).
7. Support within 300 mm (1 foot) of changes of direction, and within 300 mm (1 foot) of each enclosure to which connected.
8. Close ends of empty conduit with plugs or caps at the rough-in stage to prevent entry of debris, until wires are pulled in.
9. Conduit installations under fume and vent hoods are prohibited.
10. Secure conduits to cabinets, junction boxes, pull boxes and outlet boxes with bonding type locknuts. For rigid and IMC conduit installations, provide a locknut on the inside of the enclosure, made up wrench tight. Do not make conduit connections to junction box covers.
11. Flashing of penetrations of the roof membrane is specified in Section 07 60 00, FLASHING AND SHEET METAL.
12. Do not use aluminum conduits in wet locations.
13. Unless otherwise indicated on the drawings or specified herein, all conduits shall be installed concealed within finished walls, floors and ceilings.

B. Conduit Bends:

1. Make bends with standard conduit bending machines.
2. Conduit hickey may be used for slight offsets, and for straightening stubbed out conduits.
3. Bending of conduits with a pipe tee or vise is prohibited.

C. Layout and Homeruns:

1. Install conduit with wiring, including homeruns, as shown.
2. Deviations: Make only where necessary to avoid interferences and only after drawings showing the proposed deviations have been submitted approved by the COTR.

D. Fire Alarm:

1. Fire alarm conduit shall be painted red (a red "top-coated" conduit from the conduit manufacturer may be used in lieu of painted conduit) in accordance with the requirements of Section 28 31 00, Fire Detection and Alarm.

3.3 CONCEALED WORK INSTALLATION

A. In Concrete:

1. Conduit: Rigid steel, IMC or EMT. Do not install EMT in concrete slabs that are in contact with soil, gravel or vapor barriers.
2. Align and run conduit in direct lines.
3. Install conduit through concrete beams only when the following occurs:
 - a. Where shown on the structural drawings.
 - b. As approved by the COTR prior to construction, and after submittal of drawing showing location, size, and position of each penetration.
4. Installation of conduit in concrete that is less than 75 mm (3 inches) thick is prohibited.
 - a. Conduit outside diameter larger than 1/3 of the slab thickness is prohibited.
 - b. Space between conduits in slabs: Approximately six conduit diameters apart, except one conduit diameter at conduit crossings.
 - c. Install conduits approximately in the center of the slab so that there will be a minimum of 19 mm (3/4 inch) of concrete around the conduits.
5. Make couplings and connections watertight. Use thread compounds that are UL approved conductive type to insure low resistance ground continuity through the conduits. Tightening set screws with pliers is prohibited.

B. Furred or Suspended Ceilings and in Walls:

1. Conduit for conductors above 600 volts:
 - a. Rigid steel or rigid aluminum.
 - b. Aluminum conduit mixed indiscriminately with other types in the same system is prohibited.
2. Conduit for conductors 600 volts and below:

- a. Rigid steel, IMC, rigid aluminum, or EMT. Different type conduits mixed indiscriminately in the same system is prohibited.
- 3. Align and run conduit parallel or perpendicular to the building lines.
- 4. Connect recessed lighting fixtures to conduit runs with maximum 1800 mm (six feet) of flexible metal conduit extending from a junction box to the fixture.
- 5. Tightening set screws with pliers is prohibited.

3.4 EXPOSED WORK INSTALLATION

- A. Unless otherwise indicated on the drawings, exposed conduit is only permitted in mechanical and electrical rooms.
- B. Conduit for conductors above 600 volts:
 - 1. Rigid steel or rigid aluminum.
 - 2. Aluminum conduit mixed indiscriminately with other types in the same system is prohibited.
- C. Conduit for Conductors 600 volts and below:
 - 1. Rigid steel, IMC, rigid aluminum, or EMT. Different type of conduits mixed indiscriminately in the system is prohibited.
- D. Align and run conduit parallel or perpendicular to the building lines.
- E. Install horizontal runs close to the ceiling or beams and secure with conduit straps.
- F. Support horizontal or vertical runs at not over 2400 mm (eight foot) intervals.
- G. Surface metal raceways: Use only where shown.
- H. Painting:
 - 1. Paint exposed conduit as specified in Section 09 91 00, PAINTING.
 - 2. Paint all conduits containing cables rated over 600 volts safety orange. Refer to Section 09 91 00, PAINTING for preparation, paint type, and exact color. In addition, paint legends, using 50 mm (two inch) high black numerals and letters, showing the cable voltage rating. Provide legends where conduits pass through walls and floors and at maximum 6000 mm (20 foot) intervals in between.

3.5 EXPANSION JOINTS

- A. Conduits 75 mm (3 inches) and larger, that are secured to the building structure on opposite sides of a building expansion joint, require expansion and deflection couplings. Install the couplings in accordance with the manufacturer's recommendations.
- B. Provide conduits smaller than 75 mm (3 inches) with junction boxes on both sides of the expansion joint. Connect conduits to junction boxes with sufficient slack of flexible conduit to produce 125 mm (5 inch)

vertical drop midway between the ends. Flexible conduit shall have a copper green ground bonding jumper installed. In lieu of this flexible conduit, expansion and deflection couplings as specified above for 375 mm (15 inches) and larger conduits are acceptable.

C. Install expansion and deflection couplings where shown.

3.6 CONDUIT SUPPORTS, INSTALLATION

A. Safe working load shall not exceed 1/4 of proof test load of fastening devices.

B. Use pipe straps or individual conduit hangers for supporting individual conduits. Maximum distance between supports is 2.5 m (8 foot) on center.

C. Support multiple conduit runs with trapeze hangers. Use trapeze hangers that are designed to support a load equal to or greater than the sum of the weights of the conduits, wires, hanger itself, and 90 kg (200 pounds). Attach each conduit with U-bolts or other approved fasteners.

D. Support conduit independently of junction boxes, pull boxes, fixtures, suspended ceiling T-bars, angle supports, and similar items.

E. Fasteners and Supports in Solid Masonry and Concrete:

1. New Construction: Use steel or malleable iron concrete inserts set in place prior to placing the concrete.

2. Existing Construction:

a. Steel expansion anchors not less than 6 mm (1/4 inch) bolt size and not less than 28 mm (1-1/8 inch) embedment.

b. Power set fasteners not less than 6 mm (1/4 inch) diameter with depth of penetration not less than 75 mm (3 inches).

c. Use vibration and shock resistant anchors and fasteners for attaching to concrete ceilings.

F. Hollow Masonry: Toggle bolts are permitted.

G. Bolts supported only by plaster or gypsum wallboard are not acceptable.

H. Metal Structures: Use machine screw fasteners or other devices specifically designed and approved for the application.

I. Attachment by wood plugs, rawl plug, plastic, lead or soft metal anchors, or wood blocking and bolts supported only by plaster is prohibited.

J. Chain, wire, or perforated strap shall not be used to support or fasten conduit.

K. Spring steel type supports or fasteners are prohibited for all uses except: Horizontal and vertical supports/fasteners within walls.

L. Vertical Supports: Vertical conduit runs shall have riser clamps and supports in accordance with the NEC and as shown. Provide supports for

cable and wire with fittings that include internal wedges and retaining collars.

3.7 BOX INSTALLATION

- A. Boxes for Concealed Conduits:
 - 1. Flush mounted.
 - 2. Provide raised covers for boxes to suit the wall or ceiling, construction and finish.
- B. In addition to boxes shown, install additional boxes where needed to prevent damage to cables and wires during pulling in operations.
- C. Remove only knockouts as required and plug unused openings. Use threaded plugs for cast metal boxes and snap-in metal covers for sheet metal boxes.
- D. Outlet boxes in the same wall mounted back-to-back are prohibited. A minimum 600 mm (24 inch), center-to-center lateral spacing shall be maintained between boxes.)
- E. Minimum size of outlet boxes for ground fault interrupter (GFI) receptacles is 100 mm (4 inches) square by 55 mm (2-1/8 inches) deep, with device covers for the wall material and thickness involved.
- F. Stencil or install phenolic nameplates on covers of the boxes identified on riser diagrams; for example "SIG-FA JB No. 1".
- G. On all Branch Circuit junction box covers, identify the circuits with black marker.

3.12 ELECTRONIC SAFETY AND SECURITY CONDUIT

- A. Install the electronic safety and security raceway system as shown on drawings.
- B. Minimum conduit size of 19 mm (3/4 inch), but not less than the size shown on the drawings.
- C. All conduit ends shall be equipped with insulated bushings.
- D. All 100 mm (four inch) conduits within buildings shall include pull boxes after every two 90 degree bends. Size boxes per the NEC.
- E. Vertical conduits/sleeves through closets floors shall terminate not less than 75 mm (3 inches) below the floor and not less than 75 mm (3 inches) below the ceiling of the floor below.
- F. Terminate conduit runs to/from a backboard in a closet or interstitial space at the top or bottom of the backboard. Conduits shall enter communication closets next to the wall and be flush with the backboard.
- G. Where drilling is necessary for vertical conduits, locate holes so as not to affect structural sections such as ribs or beams.
- H. All empty conduits located in communications closets or on backboards shall be sealed with a standard non-hardening duct seal compound to

prevent the entrance of moisture and gases and to meet fire resistance requirements.

- I. Conduit runs shall contain no more than four quarter turns (90 degree bends) between pull boxes/backboards. Minimum radius of communication conduit bends shall be as follows (special long radius):

Sizes of Conduit Trade Size	Radius of Conduit Bends mm, Inches
$\frac{3}{4}$	150 (6)
1	230 (9)
1-1/4	350 (14)
1-1/2	430 (17)
2	525 (21)
2-1/2	635 (25)
3	775 (31)
3-1/2	900 (36)
4	1125 (45)

- J. Furnish and install 19 mm (3/4 inch) thick fire retardant plywood specified in on the wall of communication closets where shown on drawings . Mount the plywood with the bottom edge 300 mm (one foot) above the finished floor.
- K. Furnish and pull wire in all empty conduits. (Sleeves through floor are exceptions).

- - - E N D - - -

SECTION 28 13 11
PHYSICAL ACCESS CONTROL SYSTEM (PACS)

PART 1 - GENERAL

1.1 DESCRIPTION

Provide and install a complete Physical Access Control System, hereinafter referred to as the PACS.

1.2 RELATED WORK

- A. For firestopping application and use, Section 07 84 00, FIRESTOPPING.
- B. For connection of high voltage, Section 26 05 11, REQUIREMENTS FOR ELECTRICAL INSTALLATIONS.
- C. For power cables, Section 26 05 21, LOW-VOLTAGE ELECTRICAL POWER CONDUCTORS AND CABLES (600 VOLTS AND BELOW).
- D. For grounding of equipment, Section 26 05 26, GROUNDING AND BONDING FOR ELECTRICAL SYSTEMS.
- E. For infrastructure, Section 26 05 33, RACEWAYS AND BOXES FOR ELECTRICAL SYSTEMS.
- F. For emergency and interior communications, Section 28 26 00, ELECTRONIC PERSONAL PROTECTION SYSTEM (EPPS).
- G. For Warranty of Construction, see GENERAL CONDITIONS.
- H. For General Requirements, Section 01 00 00, GENERAL REQUIREMENTS.

1.3 QUALITY ASSURANCE

- A. The Contractor shall be responsible for providing, installing, and the operation of the PACS as shown. The Contractor shall also provide certification as required.
- B. The security system will be installed and tested to ensure all components are fully compatible as a system and can be integrated with the existing hospitals Lenel security system.
- C. The Contractor or security sub-contractor shall be a licensed security Contractor as required within the state or jurisdiction of where the installation work is being conducted.

1.4 SUBMITTALS

- A. Submit below items in conjunction with Master Specification Sections 01 33 23, SHOP DRAWINGS, PRODUCT DATA, and SAMPLES, and Section 02 41 00, DEMOLITION.
- B. Provide certificates of compliance with Section 1.3, Quality Assurance.
- C. Provide a complete and thorough pre-installation and as-built design package in both electronic format and on paper, minimum size 48 x 48

inches (1220 x 1220 millimeters); drawing submittals shall be per the established project schedule.

D. Pre-installation design and as-built packages shall include, but not be limited to:

1. Index Sheet that shall:

- a. Define each page of the design package to include facility name, building name, floor, and sheet number.
- b. Provide a complete list of all security abbreviations and symbols.
- c. Reference all general notes that are utilized within the design package.
- d. Specification and scope of work pages for all individual security systems that are applicable to the design package that will:
 - 1) Outline all general and job specific work required within the design package.
 - 2) Provide a detailed device identification table outlining device Identification (ID) and use for all security systems equipment utilized in the design package.

2. Drawing sheets that will be plotted on the individual floor plans or site plans shall:

- a. Include a title block as defined above.
- b. Clearly define the drawings scale in both standard and metric measurements.
- c. Provide device identification and location.
- d. Address all signal and power conduit runs and sizes that are associated with the design of the electronic security system and other security elements (e.g., barriers, etc.).
- e. Identify all pull box and conduit locations, sizes, and fill capacities.
- f. Address all general and drawing specific notes for a particular drawing sheet.

3. A detailed riser drawing for each applicable security subsystem shall:

- a. Show connections to Lenel system. Provide and show all necessary components necessary to connect to the existing hospital system.
- b. Indicate the sequence of operation.
- c. Relationship of integrated components on one diagram.

- d. Include the number, size, identification, and maximum lengths of interconnecting wires.
 - e. Wire/cable types shall be defined by a wire and cable schedule. The schedule shall utilize a lettering system that will correspond to the wire/cable it represents (example: A = 18 AWG/1 Pair Twisted, Unshielded). This schedule shall also provide the manufacturer's name and part number for the wire/cable being installed.
4. A detailed system drawing for each applicable security system shall:
- a. Clearly identify how all equipment within the system, from main panel to device, shall be laid out and connected.
 - b. Provide full detail of all system components wiring from point-to-point.
 - c. Identify wire types utilized for connection, interconnection with associate security subsystems.
 - d. Show device locations that correspond to the floor plans.
 - e. All general and drawing specific notes shall be included with the system drawings.
5. A detailed schedule for all of the applicable security subsystems shall be included. All schedules shall provide the following information:
- a. Device ID.
 - b. Device Location (e.g. site, building, floor, room number, location, and description).
 - c. Mounting type (e.g. flush, wall, surface, etc.).
 - d. Power supply or circuit breaker and power panel number.
 - e. In addition, for the PACS, provide the door ID, door type (e.g. wood or metal), locking mechanism (e.g. strike or electromagnetic lock) and control device (e.g. card reader or biometrics).
6. Detail and elevation drawings for all devices that define how they were installed and mounted.
- E. Pre-installation design packages shall go through a full review process conducted by the Contractor along with a VA representative to ensure all work has been clearly defined and completed. All reviews shall be conducted in accordance with the project schedule. There shall be four (4) stages to the review process:

1. 35 percent
2. 65 percent
3. 90 percent
4. 100 percent

- F. Provide manufacturer security system product cut-sheets. Submit for approval at least 30 days prior to commencement of formal testing, a Security System Operational Test Plan. Include procedures for operational testing of each component and security subsystem, to include performance of an integrated system test.
- G. Submit manufacture's certification of Underwriters Laboratories, Inc. (UL) listing as specified. Provide all maintenance and operating manuals per Section 01 00 00, GENERAL REQUIREMENTS.

1.5 APPLICABLE PUBLICATIONS

- A. The publications listed below (including amendments, addenda, revisions, supplement, and errata) form a part of this specification to the extent referenced. The publications are referenced in the text by the basic designation only.
- B. American National Standards Institute (ANSI)/ Security Industry Association (SIA):
- AC-01.....Access Control: Wiegand Card Reader Interface
Standard
- AC-03.....Access Control: Badging Techniques
- C. American National Standards Institute (ANSI)/ International Code Council (ICC):
- A117.1.....Standard on Accessible and Usable Buildings and
Facilities
- D. Department of Justice American Disability Act (ADA)
- 28 CFR Part 36-90.....ADA Standards for Accessible Design
- E. Government Accountability Office (GAO):
- GAO-03-8-02.....Security Responsibilities for Federally Owned
and Leased Facilities
- F. National Electrical Contractors Association
- 303-2005.....Installing Closed Circuit Television (CCTV)
Systems
- G. National Electrical Manufacturers Association (NEMA):
- 250-03.....Enclosures for Electrical Equipment (1000 Volts
Maximum)

H. National Fire Protection Association (NFPA):

70-05..... Article 780-National Electrical Code

I. Underwriters Laboratories, Inc. (UL):

294-99.....Standard for Access Control

305-97.....Standard for Panic Hardware

639-97.....Standard for Intrusion-Detection Units

752-05.....Standard for Bullet-Resisting Equipment

827-96.....Central Station Alarm Services

1076-95.....Standards for Proprietary Burglar Alarm Units
and Systems

1981-03.....Central Station Automation System

2058-05.....High Security Electronic Locks

J. Homeland Security Presidential Directive (HSPD):

HSPD-12.....Policy for a Common Identification Standard for
Federal Employees and Contractors

K. Federal Information Processing Standards (FIPS):

FIPS-201.....Personal Identity Verification (PIV) of Federal
Employees and Contractors

L. National Institute of Standards and Technology (NIST):

IR 6887 V2.1.....Government Smart Card Interoperability
Specification (GSC-IS)

Special Pub 800-96.....PIV Card Reader Interoperability Guidelines

M. Institute of Electrical and Electronics Engineers (IEEE):

C62.41.....IEEE Recommended Practice on Surge Voltages in
Low-Voltage AC Power Circuits

N. International Organization for Standardization (ISO):

7810.....Physical Characteristics of Credit Card Size
Document

7811.....Physical Characteristics for Magnetic Stripe
Cards

7816-1.....Physical Characteristics of the Card

7816-2.....Dimensions and Contact Position of the card

7816-3.....Electrical Signals and Transmission Protocols

7816-4.....Inter-Industry Command for Interchange

```
14443.....RFID cards; Contactless Proximity Cards
           Operating at 13.56 MHz in up to 5 inches
           distance
```

15693.....RFID cards; Contactless Vicinity Cards
Operating at 13.56 MHz in up to 50 inches
distance

O. Uniform Federal Accessibility Standards (UFAS) 1984

P. ADA Standards for Accessible Design 1994

PART 2 - PRODUCTS

2.1 EQUIPMENT AND MATERIALS

- A. All equipment associated within the PACS shall be UL 294 compliant and rated for continuous operation. Environmental conditions (i.e. temperature, humidity, wind, and seismic activity) shall be taken under consideration at each facility and site location prior to installation of the equipment.
- B. All equipment shall operate on a 120 or 240 volts alternating current (VAC); 50 Hz or 60 Hz AC power system unless documented otherwise in subsequent sections listed within this specification. All equipment shall have a back-up source of power that will provide a minimum of 96 hours of run time in the event of a loss of primary power to the facility.
- C. The system shall be designed, installed, and programmed in a manner that will allow for easy of operation, programming, servicing, maintenance, testing, and upgrading of the system.
- D. All PACS components located in designated "HAZARDOUS ENVIRONMENT" areas where fire or explosion could occur due to the presence of natural gases or vapors, flammable liquids, combustible residue, or ignitable fibers or debris, shall be rated Class II, Division I, Group F, and installed in accordance with NFPA 70, Chapter 5.
- E. All equipment and materials for the system will be compatible to ensure correct operation as outlined in FIPS 201, March 2006 and HSPD-12.

2.2 EQUIPMENT ITEMS

- A. The security system characteristics listed in this section will serve as a guide in selection of equipment and materials for the PACS. If updated or more suitable versions are available then the Contracting Officer will approve the acceptance of prior to an installation.
- B. PACS equipment shall meet or exceed all requirements listed below.
- C. A PACS shall be comprised of, but not limited to, the following components:
 - 1. Control/Communications Panels

2. Electronic Security Management System
3. Card Reader and Credential Cards
4. Picture ID and Badging Station (To be provided in accordance with the VA PIV enrollment and issuance system.)
5. Portal Control Devices
6. Door Status Indicators
7. Entry Control Device
8. Power Supplies
9. Wires and Cables

D. Control/Communication Panels:

1. Shall be a central point provided for monitoring, controlling, and programming the PACS.
2. Shall provide a means of controlling up to 12 doors per panel.
3. Shall be expandable and provide a means of networking multiple panels to provide overall control of all doors on the PACS via a primary panel.
4. Shall be system specific addressable, Internet Protocol (IP) addressable, and programmable via a computer.
5. Shall be able to be interfaced directly from a computer or via the Internet or Intranet. Access to the panels shall be password protected. All individuals with access to the panels shall have a user specific password.
6. Shall be of the same manufacturer and part number to ensure full compatibility within the system.
7. The operating system for the panel must utilize a single seamlessly integrated relational database for all functionality. This integration shall be provided with one operating environment. The operating environment shall be the fully multi-tasking multi-threading Microsoft Windows 2003/2000/Windows XP Operating System.
8. The panel's web enabled client applications shall be capable of running on independent client operating systems including Windows 2003/2000, Windows XP, Windows NT, Windows 98, Windows 95, Macintosh, UNIX, Linux, and Solaris. The web-enabled applications shall utilize the same common database as the other system modules.
9. The panel programming shall be written so that all system modules (e.g. access control, alarm monitoring, credential management, digital video, visitor management, intrusion detection, asset

- management, etc.) are developed and built from a unified 32-bit source code set. There absolutely shall not be separate source code bases for the individual modules of the PACS.
10. Shall allow for the operation and control of up to 12 doors.
 11. Shall consist of or have the equivalent of, at a minimum, a General Control Module and an Access Control Module. Both modules shall be programmable via a computer.
 12. The General Control Module shall:
 - a. Provide for full distributed processing of access control and alarm monitoring operations.
 - b. Store the following information and function using a high speed, local 32-bit microprocessor:
 - 1) access levels
 - 2) hardware configurations
 - 3) programmed alarm outputs assigned at a administration client workstation
 - c. Process all access granted/denied decisions to provide fast responses to card reader transactions. A fully configured general control module with 64 card readers shall require less than one-half (0.5) seconds to grant access to an authorized cardholder or deny access to an unauthorized cardholder.
 - d. Meet the following minimum requirements:
 - 1) A minimum host communications speed of 115,200 bps.
 - 2) Support direct connect connections.
 - 3) Have remote dial up.
 - 4) Minimum on-board memory of eight (8) MB.
 - 5) Local Area Network (LAN) Support RJ45 (10/100baseT) Ethernet Interface Token Ring four (4) MB connectivity.
 - 6) Minimum memory storage of up to 5,000 cardholders and 100,000 events.
 - 7) Downstream ports for connecting card readers and data gathering panels via RS-485 multi-drop wiring configuration.
 - 8) Support of multiple card technologies.
 - 9) Supervised Communications with PACS system software.
 - 10) Support of up to eight card formats and facility codes.
 - 11) RS-485 Full Duplex, UL 1076 Grade AA communication channel to the system head-end.

- 12) Integration with all manufacturers' card readers.
 - 13) Biometric Interface Support.
 - 14) 12 VAC or 12 volts direct current (VDC) input power via a UL certified step-down transformer or power supply.
 - 15) Issue Code Support for both Magnetic and Wiegand Card Formats.
 - 16) Individual Shunt Times
 - 17) Up to Nine Digit PIN Codes.
 - 18) Downstream serial RS-232 device support.
 - 19) Status LED's to identify normal component and communication status.
13. The access control module shall:
- a. Control up to 16 doors utilizing input and output relays that are fully programmable via network software.
 - b. Input relays shall meet the following minimum requirements:
 - 1) Provide up to 16 UL 1076 analog unsupervised alarm input zones to monitor and report alarm conditions, power faults, and tampers.
 - 2) Operate independently and in conjunction with output relays, which will send an output signal to a corresponding output device upon alarm input activation. Once an alarm has been received, the input relay shall activate any or all alarm outputs.
 - 3) Contain the following features:
 - a) UL 294 Certified.
 - b) Alarm contact status scanning at up to 120 times per second for each zone.
 - c) A low power Complementary-symmetry/metal-oxide semiconductor (CMOS) microprocessor.
 - d) Filtered data for noise rejection to prevent false alarms.
 - e) Up to 16 supervised inputs.
 - f) 12 VAC or 12 VDC Input Power.
 - g) Two (2) dedicated inputs for tamper and power status.
14. Output relays shall meet the following minimum requirements:
- a. Shall be capable of controlling a corresponding output device upon any input activation or on command from the PACS.
 - b. Shall be capable of responding to:
 - 1) Input alarms.

- 2) Commands from a System Operator.
- 3) Time zone control commands for automatic operation.
- c. Shall be capable of:
 - 1) Pulsing for a predetermined duration. Duration shall be programmable for each relay individually.
 - 2) Responding on command from the System Operator to pulse, command on, command off, or reset to normal state.
 - 3) Operating outputs rated at 5 amps (A) @ 30 VDC.
- E. Electronic Security Management System (SMS) :
 1. Shall allow the configuration of an enrollment and badging, alarm monitoring, administrative, asset management, digital video management, intrusion detection, visitor enrollment, remote access level management, and integrated client workstations or any combination of all or some.
 2. Shall be expandable to support an unlimited number of individual module or integrated client workstations. All access control field hardware, including Intelligent System Controllers (ISC), shall be connected to all Windows 2003/2000/XP based access control system workstation on the network.
 3. Shall have the ability to compose, file, maintain, update, and print reports for either individuals or the system as follows.
 - a. Individual reports that consist of an employees name, office location, phone number or direct extension, and normal hours of operation. The report shall provide a detail listing of the employee's daily events in relation to accessing points within a facility.
 - b. System reports shall be able to produce information on a daily/weekly/monthly basis for all events, alarms, and any other activity associated with a system user.
 - c. All reports shall be in a date/time format and all information shall be clearly presented.
 4. Shall be designed to allow it to work with any industry standard network protocol and topology listed below:
 - a. Transmission Control Protocol (TCP)/IP
 - b. Novell Netware (IPX/SPX)
 - c. Banyan VINES
 - d. IBM LAN Server (NetBEUI)

- e. Microsoft LAN Manager (NetBEUI)
 - f. Network File System (NFS) Networks
 - g. Remote Access Service (RAS) via ISDN, x.25, and standard phone lines.
5. Shall provide full interface and control of the PACS to include the following subsystems within the PACS:
- a. Public Key Infrastructure
 - b. Card Management
 - c. Identity and Access Management
 - d. Personal Identity Verification
6. Shall have the following features or compatibilities:
- a. The ability to be operated locally or remotely via a LAN, WAN, internet, or intranet.
 - b. Event and Alarm Monitoring
 - c. Database Partitioning
 - d. Ability to fully integrate with all other security subsystems
 - e. Enhanced Monitoring Station with Split Screen Views
 - f. Alternate and Extended Shunt by Door
 - g. Escort Management
 - h. Enhanced IT-based Password Protection
 - i. N-man Rule and Occupancy Restrictions
 - j. Open Journal Data Format for Enhanced Reporting
 - k. Automated Personnel Import
 - l. ODBC Support
 - m. Windows 2000 Professional, Windows Server 2003, Windows XP Professionals for Servers
 - n. Field-Level Audit Trail
 - o. Cardholder Access Events
7. For the SMS network a server and client workstation shall be required and must meet the following minimum technical characteristics:
- a. Server:

Processor	1.8 GHz Intel Pentium IV
Free Hard Disk Space	3.0 GB
Memory	1.0 GB
Network Card	10/100 Base-T

CD-ROM Drive	10X
Monitor/Video Adapter board	17" SVGA (1024 x 768)
Operating System	Windows 2000 Professional, Windows Server 2003, Windows XP Professional
Ports	2 serial, 1 parallel, USB
Backup	Tape or CDRW
Modem	56.7 Kbps

b. Client Workstation:

Processor	1.5 GHz Intel Pentium III
Free Hard Disk Space	2.0 GB
Memory	512 MB RAM
Network Card	10 Base-T
CD-ROM Drive	10X
Monitor/Video Adapter board	17" SVGA (1024 x 768), 64 MB RAM
Operating Systems	Windows 2000 Professional or XP Professional

F. Card Readers and Credential Cards:

1. Shall be utilized for controlling the locking hardware on a door and allows for reporting back to the main control panel with the time/date the door was accessed, the name of the person accessing the point of entry, and its location.
2. Will be fully programmable and addressable, locally and remotely, and hardwired to the system.
3. Shall be individually home run to the main panel.
4. Shall be installed in a manner that they comply with:
 - a. The Uniform Federal Accessibility Standards (UFAS)
 - b. The Americans with Disabilities Act (ADA)
 - c. The ADA Standards for Accessible Design
5. Shall support a variety of card readers that must encompass a wide functional range. The PACS may combine any of the card readers described below for installations requiring multiple types of card reader capability (i.e., card only, card and/or PIN, card and/or biometrics, card and/or pin and/or biometrics, supervised inputs, etc.). These card readers shall be available in the approved

- technology to meet FIPS 201 and is ISO 14443 A or B compliant. The reader output can be Wiegand, RS-22, 485 or TCP/IP.
6. Are to be housed in an aluminum bezel with a wide lead-in for easy card entry.
 7. Shall contain read head electronics, and a sender to encode digital door control signals.
 8. LED's shall be utilized to indicate card reader status and access status.
 9. Shall be able to support a user defined downloadable off-line mode of operation (e.g. locked, unlocked, or facility code), which will go in effect during loss of communication with the main control panel.
 10. Shall provide audible feedback to indicate access granted/denied decisions. Upon a card swipe, two audible tones or beeps shall indicate access granted and three tones or beeps shall indicate access denied. All keypad buttons shall provide audible feedback.
 11. Shall have a minimum of two programmable inputs and two programmable outputs.
 12. All card readers that utilize keypad controls along with a reader and shall meet the following specifications:
 - a. Entry control keypads shall use a unique combination of alphanumeric and other symbols as an identifier. Keypads shall contain an integral alphanumeric/special symbols keyboard with symbols arranged in ascending ASCII code ordinal sequence. Communications protocol shall be compatible with the local processor.
 - b. Shall include a Light Emitting Diode (LED) or other type of visual indicator display and provide visual or visual and audible status indications and user prompts. The display shall indicate power on/off, and whether user passage requests have been accepted or rejected. The design of the keypad display or keypad enclosure shall limit the maximum horizontal and vertical viewing angles of the keypad. The maximum horizontal viewing angle shall be plus and minus five (5) degrees or less off a vertical plane perpendicular to the plane of the face of the keypad display. The maximum vertical viewing angle shall be plus and minus 15 degrees

- or less off a horizontal plane perpendicular to the plane of the face of the keypad display.
- c. Shall respond to passage requests by generating a signal to the local processor. The response time shall be 800 milliseconds or less from the time the last alphanumeric symbol is entered until a response signal is generated.
 - d. Shall be powered from the source as designed and shall not dissipate more than 150 Watts.
 - e. Shall be suitable for surface, semi-flush, pedestal, or weatherproof mounting as required.
 - f. Shall provide a means for users to indicate a duress situation by entering a special code.
13. Card readers shall come in the following formats:
- a. Contactless Smart Cards and Readers:
 - 1) Smart card readers shall read credential cards whose characteristics of size and technology meet those defined by ISO/IEC 7816, 14443, 15693.
 - 2) The readers shall have "flash" download capability to accommodate card format changes.
 - 3) The card reader shall have the capability of reading the card data and transmitting the data to the main monitoring panel.
 - 4) The card reader shall be contactless and meet or exceed the following technical characteristics:
 - a) Data Output Formats: FIPS 201 low outputs the FASC-N in an assortment of Wiegand bit formats from 40 - 200 bits. FIPS 201 medium outputs a combination FASC-N and HMAC in an assortment of Wiegand bit formats from 32 - 232 bits. All Wiegand formats or the upgradeability from Low to Medium Levels can be field configured with the use of a command card.
 - b) FIPS 201 readers shall be able to read, but not be limited to, DESfire and iCLASS cards.
- Reader range shall comply with ISO standards 7816, 14443, and 15693, and also take into consideration conditions, are at a minimum 1" to 2" (2.5 - 5 cm).

G. Picture ID and Badging Station:

1. Shall be FIPS 201 compliant and will be controlled by the PIV enrollment and issuance system.
2. Shall provide a form-based interface for the entry of badge holder data and access information. All data, including images, shall be stored on the system server.
3. Shall allow image and signature capture for use in badge production, and provides tools for badge design. Both video and digital cameras may be utilized.
4. Shall meet the following minimum characteristics:
 - a. Windows 2000/XP
 - b. Support for all ID Cards, Reader and Printer Technologies
 - c. Centralized User Enrollment
 - d. Password Protected
 - e. High Speed Photo Capture
 - f. Signature and/or Biometric Data Capture
 - g. Digital Certificate Management
 - h. Report Generator
 - i. Intelli-Check ID Check Integration or Equivalent
 - j. Photo Capture via Digital or Video Camera
 - k. In-line Encoding of Magnetic Stripe and Barcode
 - l. ZD (PDF-417) Barcode Support
 - m. Image Compression Control
 - n. Image FX Gallery
 - o. Program Badge
 - p. Chromakey and Ghosting

H. Portal Control Devices:

1. Shall be used to assist the PACS.
2. Such devices shall:
 - a. Provide a means of monitoring the doors status.
 - b. Allow for exiting a space via either a push button, request to exit, or panic/crash bar.
 - c. Provide a means of override to the PACS via a keypad or key bypass.
 - d. Assist door operations utilizing automatic openers and closures.
 - e. Provide a secondary means of access to a space via a keypad.
3. Shall be connected to and monitored by the main PACS panel.
4. Shall be installed in a manner that they comply with:

- a. The Uniform Federal Accessibility Standards (UFAS)
 - b. The Americans with Disabilities Act (ADA)
 - c. The ADA Standards for Accessible Design
5. Shall provide a secondary means of access control within a secure area.
6. Keypads: Refer to Section 2.2.F.12 for keypad requirements.
7. Push-Button Switches:
- a. Shall be momentary contact, back lighted push buttons, and stainless steel switch enclosures for each push button as shown. Buttons are to be utilized for secondary means of releasing a locking mechanism.
 - b. In an area where a push button is being utilized for remote access of the locking device then no more than two (2) buttons shall operate one door from within one secure space. Buttons will not be wired in series with one other.
 - c. In an area where locally stationed guards control entry to multiple secure points via remote switches. An interface board shall be designed and constructed for only the amount of buttons it shall house. These buttons shall be flush mounted and clearly labeled for ease of use. All buttons shall be connected to the PACS and SMS system for monitoring purposes.
 - d. Shall have double-break silver contacts that will make 720 VA at 60 amperes and break 720 VA at 10 amperes.
8. Crash Bar:
- a. Emergency Exit with Alarm (Panic):
 - 1. Entry control portals shall include panic bar emergency exit hardware as designed.
 - 2. Panic bar emergency exit hardware shall provide an alarm shunt signal to the PACS and SMS.
 - 3. The panic bar shall include a conspicuous warning sign with one (1) inch (2.5 cm) high, red lettering notifying personnel that an alarm will be annunciated if the panic bar is operated.
 - 4. Operation of the panic bar hardware shall generate an intrusion alarm that reports to both the SMS and Intrusion Detection System. The use of a micro switch installed within the panic bar shall be utilized for this.

5. The panic bar shall have a fully mechanical connection only and shall not depend upon electric power for operation.
6. The panic bar shall be compatible with mortise or rim mount door hardware and shall operate by retracting the bolt manually by either pressing the panic bar or with a key bypass. Refer to Section 2.2.I.9 for key-bypass specifications.

b. Normal Exit:

- 1) Entry control portals shall include panic bar non-emergency exit hardware as designed.
- 2) Panic bar non-emergency exit hardware shall be monitored by and report to the SMS.
- 3) Operation of the panic bar hardware shall not generate a locally audible or an intrusion alarm within the IDS.
- 4) When exiting, the panic bar shall depend upon a mechanical connection only. The exterior, non-secure side of the door shall be provided with an electrified thumb latch or lever to provide access after the credential I.D. authentication by the SMS.
- 5) The panic bar shall be compatible with mortise or rim mount door hardware and shall operate by retracting the bolt manually by either pressing the panic bar or with a key bypass. Refer to Section 2.2.I.9 for key-bypass specifications. The strikes/bolts shall include a micro switch to indicate to the system when the bolt is not engaged or the strike mechanism is unlocked. The signal switches shall report a forced entry to the system in the event the door is left open or accessed without the identification credentials.

9. Key Bypass:

- a. Shall be utilized for all doors that have a mortise or rim mounted door hardware.
- b. Each door shall be individually keyed with one master key per secured area.
- c. Cylinders shall be six (6)-pin and made of brass or equivalent. Keys for the cylinders shall be constructed of solid material and produced and cut by the same distributor. Keys shall not be purchased, cut, and supplied by multiple dealers.

- d. All keys shall have a serial number cut into the key. No two serial numbers shall be the same.
 - e. All keys and cylinders shall be stored in a secure area that is monitored by the Intrusion Detection System.
10. Automatic Door Opener and Closer:
- a. Shall be low energy operators.
 - b. Door closing force shall be adjustable to ensure adequate closing control.
 - c. Shall have an adjustable back-check feature to cushion the door opening speed if opened violently.
 - d. Motor assist shall be adjustable from 0 to 30 seconds in five (5) second increments. Motor assist shall restart the time cycle with each new activation of the initiating device.
 - e. Unit shall have a three-position selector mode switch that shall permit unit to be switched "ON" to monitor for function activation, switched to "H/O" for indefinite hold open function or switched to "OFF," which shall deactivate all control functions but will allow standard door operation by means of the internal mechanical closer.
 - f. Door control shall be adjustable to provide compliance with the requirements of the Americans with Disabilities Act (ADA) and ANSI standards A117.1.
 - g. All automatic door openers and closers shall:
 - 1) Meet UL standards.
 - 2) Be fire rated.
 - 3) Have push and go function to activate power operator or power assist function.
 - 4) Have push button controls for setting door close and door open positions.
 - 5) Have open obstruction detection and close obstruction detection built into the unit.
 - 6) Have door closer assembly with adjustable spring size, back-check valve, sweep valve, latch valve, speed control valve and pressure adjustment valve to control door closing.
 - 7) Have motor start-up delay, vestibule interface delay; electric lock delay and door hold open delay up to 30 seconds. All

operators shall close door under full spring power when power is removed.

- 8) Are to be hard wired with power input of 120 VAC, 60Hz and connected to a dedicated circuit breaker located on a power panel reserved for security equipment.

I. Door Status Indicators:

1. Shall monitor and report door status to the SMS.

2. Door Position Sensor:

- a. Shall provide an open or closed indication for all doors operated on the PACS and report directly to the SMS.
 - b. Shall also provide alarm input to the Intrusion Detection System for all doors operated by the PACS and all other doors that require monitoring by the intrusion detection system.
 - c. Switches for doors operated by the PACS shall be double pole double throw (DPDT). One side of the switch shall monitor door position and the other side if the switch shall report to the intrusion detection system. For doors with electromagnetic locks a magnetic bonding sensor (MBS) can be used in place of one side of a DPDT switch, in turn allowing for the use of a single pole double throw (SPDT) switch in it place of a DPDT switch.
 - d. Switches for doors not operated by the PACS shall be SPDT and report directly to the IDS.
 - e. Shall be surface or flush mounted and wide gap with the ability to operate at a maximum distance of up to 2" (5 cm).
11. Request-to-Exit (RTE) :
- a. Shall be utilized to de-energize the locking hardware on a door to allow for exiting a secure area.
 - b. Shall be either an infrared sensor or a push button.
 - c. Infrared sensors shall meet the following minimum technical characteristics:

Alarm Output	2 Form "C" relay contacts
Indicators	1 activation LED
Power Requirements	12 or 24 VAC, 12 or 24 VDC, 26 mA @ 12 VDC
Relay Latch	Time Adjustable to 60 seconds

J. Entry Control Devices:

1. Shall be hardwired to the PACS main control panel and operated by either a card reader via a relay on the main control panel.
2. Shall be fail-safe in the event of power failure to the PACS system.
3. Shall operate at 24 VCD, with the exception of turnstiles and be powered by a separate power supply dedicated to the door control system. Each power supply shall be rated to operate a minimum of two doors simultaneously without error to the system or overload the power supply unit.
4. Shall have a diode or metal-oxide varistor (MOV) to protect the controller and power supply from reverse current surges or back-check.
5. Electric Strikes/Bolts: Shall be:
 - a. Made of heavy-duty construction and tamper resistant design.
 - b. Tested to over one million cycles.
 - c. Rated for a minimum of 1000 lbs. holding strength.
 - d. Utilize an actuating solenoid for the strike/bolt. The solenoid shall move from fully open to fully closed position and back in not more than 500 milliseconds and be rated for continuous duty.
 - e. Utilize a signal switch that will indicate to the system if the strike/bolt is not engaged or is unlocked when it should be secured.
 - f. Flush mounted within the door frame.
6. Electric Mortise Locks: Shall be installed within the door and an electric transfer hinge shall be utilized to allow the wires to be transferred from the door frame to the lock. If utilized with a double door then the lock shall be installed inside the active leaf.
7. Electromagnetic Locks:
 - a. These locks shall be without mechanical linkage utilizing no moving parts, and securing the door to its frame solely on electromagnetic force.
 - b. Shall be comprised of two pieces, the mag-lock and the door plate. The mag-lock shall be surface mounted to the door frame and the door plate shall be surface mounted to the door.
 - c. Ensure a diode or MOV is installed in line with the DC voltage supplying power to the unit in order to prevent back-check on the system when the mag-lock is powered.

- d. Shall utilize a magnetic bonding sensor (MBS) to monitor the door status and report that status to the SMS.
- e. Electromagnetic locks shall meet the following minimum technical characteristics:

Operating Voltage		24 VDC
Current Draw		.5A
Holding Force	Swing Doors	1500 lbs (675 Kg)
	Sliding Doors	500 lbs (225 Kg)

8. Turnstiles:

- a. Shall operate at 110 VAC, 60 Hz or 220 VAC, 50 Hz supplied from a dedicated circuit breaker on a security power panel. This device does not require a back-up power source.
- b. Shall be utilized as a means of monitoring and controlling access in a lobby.
- c. Shall meet the following minimum requirements:
 - 1) Be UFAS compliant.
 - 2) Provide either an audible or visual confirmation that access has been granted to a cleared individual.
 - 3) Provide an audible alarm in the event a non-cleared individual is attempting to gain access.
 - 4) Interface with the SMS and utilize a card reader for accessing and exiting a facility, and provide a recorded event of personnel accessing these points.
 - 5) Have a built-in step-down transformer to provide power to a card reader unit.
 - 6) Have built-in signal wiring chassis to allow for plug and play capabilities with the PACS.
 - 7) Have the ability to detect tailgating within one quarter on an inch to prevent unauthorized access to a facility.

K. Power Supplies:

- 1. Shall be UL rated and able to adequately power two entry control devices on a continuous base without failure.
- 2. Shall meet the following minimum technical characteristics:

INPUT POWER	110 VAC 60 HZ 2 amp
-------------	---------------------

OUTPUT VOLTAGE	12 VDC Nominal (13.8 VDC) 24 VDC Nominal (27.6 VDC) Filtered and Regulated
BATTERY	Dependant on Output Voltage shall provide up to 14 Ah
OUTPUT CURRENT	10 amp max. @ 13.8 VDC 5 amp max. @ 27.6 VDC
PRIMARY FUSE SIZE	6.3 amp (non-removable)
BATTERY FUSE SIZE	12 amp, 3AG
CHARGING CIRCUIT	Built-in standard

L. Wires and Cables

1. Shall meet or exceed the manufactures recommendations for power and signal.
2. Shall be carried in an enclosed conduit system, utilizing electromagnetic tubing (EMT) to include the equivalent in flexible metal, rigid galvanized steel (RGS) to include the equivalent of liquid tight, polyvinylchloride (PVC) schedule 40 or 80.
3. All conduits will be sized and installed per the NEC. All security system signal and power cables that traverse or originate in a high security office space will contained in either EMT or RGS conduit.
4. All conduit, pull boxes, and junction boxes shall be clearly marked every with colored permanent tape or paint that will allow it to be distinguished from all other conduit and infrastructure.
5. Conduit fills shall not exceed 50 percent unless otherwise documented.
6. A pull rope shall be pulled along with signal and power cables to assist in future work.
7. At all locations where core drilling is conducted to allow for conduit to be installed, then fire stopping shall be applied to that area.
8. High power and signal cables shall not share the same conduit and shall be kept separate up to the point of connection. High power for the security system shall be defined as any cable or sets of cables carrying 30 VDC/VAC or higher.
9. Signal Cables:

- a. Shall meet or exceed all specifications and requirements called out by the manufactures.
 - b. Shall be twisted pairs.
 - c. All cables and conductors, except fiber optic cables, that act as a control, communication, or signal lines shall include surge protection. Surge protection shall be furnished at the equipment end and additional triple electrode gas surge protectors rated for the application on each wire line circuit shall be installed within 3 feet, (1 meter) of the building cable entrance. The inputs and outputs shall be tested in both normal and common mode using the following wave forms:
 - 1) A 10 microsecond rise time by 1000 microsecond pulse width waveform with a peak voltage of 1500 volts and peak current of 60 amperes.
 - 2) An 8 microsecond rise time by 20 microsecond pulse width waveform with a peak voltage of 1000 volts and peak current of 500 amperes.
10. Power Cables:
- a. Shall be rated for either 110 or 220 VAC, 50 or 60 Hz, and shall comply with VA Master Spec 26 05 21 Low Voltage Electrical Power Conductors and Cables (600 Volts and Below).
 - b. Shall be sized according and comply with the NEC. High voltage power cables will be a minimum of three conductors, 14 AWG, stranded, and coated with a non-conductive polyvinylchloride (PVC) jacket.
 - c. Low Voltage Power Cables:
 - 1) All cables shall be a minimum of 18 AWG, Stranded and have a polyvinylchloride outer jacket.
 - 2) Specific cable size shall determined using a basic voltage over distance calculation and shall comply with the NEC's requirements for low voltage cables.
 - d. All equipment connected to AC power shall be protected from surges. Equipment protection shall withstand surge test waveforms described in IEEE C62.41. Fuses shall not be used as a means of surge protection.

2.3 INSTALLATION KIT

A. General: The kit shall be provided that at, a minimum includes all connectors and terminals, labeling systems, audio spade lugs, barrier strips, punch blocks or wire wrap terminals, heat shrink tubing, cable ties, solder, hangers, clamps, bolts, conduit, cable duct, and/or cable tray, etc., required to accomplish a neat and secure installation. All wires shall terminate in a spade lug and barrier strip, wire wrap terminal or punch block. Unfinished or unlabeled wire connections shall not be allowed. All unused and partially opened installation kit boxes, coaxial, fiber-optic, and twisted pair cable reels, conduit, cable tray, and/or cable duct bundles, wire rolls, physical installation hardware shall be turned over to the Contracting Officer. The following sections outlined are the minimum required installation sub-kits:

1. System Grounding:

a. The grounding kit shall include all cable and installation hardware required. All head end equipment and power supplies shall be connected to earth ground via internal building wiring, according to the NEC.

b. This includes, but is not limited to:

- 1) Coaxial Cable Shields
- 2) Control Cable Shields
- 3) Data Cable Shields
- 4) Equipment Racks
- 5) Equipment Cabinets
- 6) Conduits
- 7) Cable Duct blocks
- 8) Cable Trays
- 9) Power Panels
- 10) Grounding
- 11) Connector Panels

2. Coaxial Cable: The coaxial cable kit shall include all coaxial connectors, cable tying straps, heat shrink tabbing, hangers, clamps, etc., required to accomplish a neat and secure installation.

3. Wire and Cable: The wire and cable kit shall include all connectors and terminals, audio spade lugs, barrier straps, punch blocks, wire

- wrap strips, heat shrink tubing, tie wraps, solder, hangers, clamps, labels etc., required to accomplish a neat and orderly installation.
4. Conduit, Cable Duct, and Cable Tray: The kit shall include all conduit, duct, trays, junction boxes, back boxes, cover plates, feed through nipples, hangers, clamps, other hardware required to accomplish a neat and secure conduit, cable duct, and/or cable tray installation in accordance with the NEC and this document.
 5. Equipment Interface: The equipment kit shall include any item or quantity of equipment, cable, mounting hardware and materials needed to interface the systems with the identified sub-system(s) according to the OEM requirements and this document.
 6. Labels: The labeling kit shall include any item or quantity of labels, tools, stencils, and materials needed to label each subsystem according to the OEM requirements, as-installed drawings, and this document.
 7. Documentation: The documentation kit shall include any item or quantity of items, computer discs, as installed drawings, equipment, maintenance, and operation manuals, and OEM materials needed to provide the system documentation as required by this document and explained herein.

PART 3

3.1 INSTALLATION

- A. Connect PACS complete to building Lenel system. Provide and show all necessary components necessary to connect to the existing hospital system.
- B. System installation shall be in accordance with UL 294, manufacturer and related documents and references, for each type of security subsystem designed, engineered and installed.
- C. Components shall be configured with appropriate "service points" to pinpoint system trouble in less than 30 minutes.
- D. The Contractor shall install all system components including Government furnished equipment, and appurtenances in accordance with the manufacturer's instructions, documentation listed in Sections 1.4 and 1.5 of this document, and shall furnish all necessary connectors, terminators, interconnections, services, and adjustments required for a operable system.

- E. The PACS will be designed, engineered, installed, and tested to ensure all components are fully compatible as a system and can be integrated with all associated security subsystems, whether the system is a stand alone or a network.
- F. For integration purposes, the PACS shall be integrated where appropriate with the following associated security subsystems:
 - 1. CCTV:
 - a. Provide 24 hour coverage of all entry points to the perimeter and agency buildings. As well as all emergency exits utilizing a fixed color camera.
 - b. Be able to monitor, control and record cameras on a 24 hours basis.
 - c. Be programmed automatically call up a camera when an access point is but into an alarm state.
 - d. For additional PACS system requirements as they relate to the CCTV, refer to Section 28 23 00, VIDEO SURVEILLANCE.
 - 2. IDS:
 - a. Be able monitor door control sensors.
 - b. Be able to monitor and control the IDS on a 24 hours basis.
 - c. Be programmed to go into an alarm state when an IDS device is put into an alarm state, and notify the operator via an audible alarm.
 - d. For additional PACS system requirements as they relate to the IDS, refer to Section 28 16 11, INTRUSION DETECTION SYSTEM.
 - 3. Security Access Detection:
 - a. Be able to monitor all objects that have been screened with an x-ray machine and be able to monitor all data acquired by the bomb detection unit.
 - b. For additional PACS system requirements as they relate to the Security Access Detection, refer to Section 28 13 53, SECURITY ACCESS DETECTION.
 - 4. EPPS:
 - a. Be programmed to go into an alarm state when an emergency call box or duress alarm/panic device is activated, and notify the Access Control System and Database Management of an alarm event.
 - b. For additional PACS requirements as they relate to the EPPS, refer to Section 28 26 00, ELECTRONIC PERSONAL PROTECTION SYSTEM.

- G. Integration with these security subsystems shall be achieved by computer programming or the direct hardwiring of the systems.
- H. For programming purposes refer to the manufacturers requirements for correct system operations. Ensure computers being utilized for system integration meet or exceed the minimum system requirements outlined on the systems software packages.
- I. The Contractor shall visit the site and verify that site conditions are in agreement with the design package. The Contractor shall report all changes to the site or conditions that will affect performance of the system. The Contractor shall not take any corrective action without written permission from the Government.
- J. The Contractor shall visit the site and verify that site conditions are in agreement/compliance with the design package. The Contractor shall report all changes to the site or conditions that will affect performance of the system to the Contracting Officer in the form of a report. The Contractor shall not take any corrective action without written permission received from the Contracting Officer.
- K. Existing Equipment:
 - 1. The Contractor shall connect to and utilize existing door equipment, control signal transmission lines, and devices as outlined in the design package. Door equipment and signal lines that are usable in their original configuration without modification may be reused with Contracting Officer approval.
 - 2. The Contractor shall perform a field survey, including testing and inspection of all existing door equipment and signal lines intended to be incorporated into the PACS, and furnish a report to the Contracting Officer as part of the site survey report. For those items considered nonfunctioning, provide (with the report) specification sheets, or written functional requirements to support the findings and the estimated cost to correct the deficiency. As part of the report, the Contractor shall include a schedule for connection to all existing equipment.
 - 3. The Contractor shall make written requests and obtain approval prior to disconnecting any signal lines and equipment, and creating equipment downtime. Such work shall proceed only after receiving Contracting Officer approval of these requests. If any device fails after the Contractor has commenced work on that device, signal or

- control line, the Contractor shall diagnose the failure and perform any necessary corrections to the equipment.
4. The Contractor shall be held responsible for repair costs due to Contractor negligence, abuse, or improper installation of equipment.
 5. The Contracting Officer shall be provided a full list of all equipment that is to be removed or replaced by the Contractor, to include description and serial/manufacturer numbers where possible. The Contractor shall dispose of all equipment that has been removed or replaced based upon approval of the Contracting Officer after reviewing the equipment removal list. In all areas where equipment is removed or replaced the Contractor shall repair those areas to match the current existing conditions.
- L. Enclosure Penetrations: All enclosure penetrations shall be from the bottom of the enclosure unless the system design requires penetrations from other directions. Penetrations of interior enclosures involving transitions of conduit from interior to exterior, and all penetrations on exterior enclosures shall be sealed with rubber silicone sealant to preclude the entry of water and will comply with VA Master Specification 07 84 00, Firestopping. The conduit riser shall terminate in a hot-dipped galvanized metal cable terminator. The terminator shall be filled with an approved sealant as recommended by the cable manufacturer and in such a manner that the cable is not damaged.
- M. Cold Galvanizing: All field welds and brazing on factory galvanized boxes, enclosures, and conduits shall be coated with a cold galvanized paint containing at least 95 percent zinc by weight.
- N. Control Panels:
1. Connect power and signal lines to the controller.
 2. Program the panel as outlined by the design and per the manufacturer's programming guidelines.
- O. SMS:
1. Coordinate with the VA agency's IT personnel to place the computer on the local LAN or Intranet and provide the security system protection levels required to insure only authorized VA personnel have access to the system.
 2. Program and set-up the SMS to ensure it is in fully operation.
- P. Card Readers:
1. Connect all signal inputs and outputs as shown and specified.

2. Terminate input signals as required.
3. Program and address the reader as per the design package.
4. Readers shall be surface or flushed mounted and all appropriate hardware shall be provided to ensure the unit is installed in an enclosed conduit system.

Q. Portal Control Devices:

1. Install all signal input and output cables as well as all power cables.
2. Devices shall be surface or flush mounted as per the design package.
3. Program all devices and ensure they are working.

R. Door Status Indicators:

1. Install all signal input and output cables as well as all power cables.
2. RTE's shall be surface mounted and angled in a manner that they cannot be compromised from the non-secure side of a windowed door, or allow for easy release of the locking device from a distance no greater than 6 feet from the base of the door.
3. Door position sensors shall be surface or flush mounted and wide gap with the ability to operate at a maximum distance of up to 2" (5 cm).

S. Entry Control Devices:

1. Install all signal input and power cables.
2. Strikes and bolts shall be mounted within the door frame.
3. Mortise locks shall be mounted within the door and an electric transfer hinge shall be utilized to transfer the wire from within the door frame to the mortise lock inside the door.
4. Electromagnetic locks shall be installed with the mag-lock mounted to the door frame and the metal plate mounted to the door.

T. System Start-Up:

1. The Contractor shall not apply power to the PACS until the following items have been completed:
 - a. PACS equipment items and have been set up in accordance with manufacturer's instructions.
 - b. A visual inspection of the PACS has been conducted to ensure that defective equipment items have not been installed and that there are no loose connections.

- c. System wiring has been tested and verified as correctly connected as indicated.
 - d. All system grounding and transient protection systems have been verified as installed and connected as indicated.
 - e. Power supplies to be connected to the PACS have been verified as the correct voltage, phasing, and frequency as indicated.
2. Satisfaction of the above requirements shall not relieve the Contractor of responsibility for incorrect installation, defective equipment items, or collateral damage as a result of Contractor work efforts.

U. Supplemental Contractor Quality Control:

- 1. The Contractor shall provide the services of technical representatives who are familiar with all components and installation procedures of the installed PACS; and are approved by the Contracting Officer.
- 2. The Contractor will be present on the job site during the preparatory and initial phases of quality control to provide technical assistance.
- 3. The Contractor shall also be available on an as needed basis to provide assistance with follow-up phases of quality control.
- 4. The Contractor shall participate in the testing and validation of the system and shall provide certification that the system installed is fully operational as all construction document requirements have been fulfilled.

3.2 TESTING AND TRAINING

All testing and training shall be compliant with the VA General Requirements, Section 01 00 00, GENERAL REQUIREMENTS.

-----END-----

SECTION 28 26 00
ELECTRONIC PERSONAL PROTECTION SYSTEM (EPPS)

PART 1 - GENERAL

1.1 DESCRIPTION

Provide and install complete Duress-Panic Alarms, Emergency Phones/
Call-Boxes, and Intercom Systems, hereafter referred to as EPPS System.

1.2 RELATED WORK

- A. For firestopping application and use, Section 07 84 00, FIRESTOPPING.
- B. For connections, Section 26 05 21, LOW-VOLTAGE ELECTRICAL POWER CONDUCTORS AND CABLES (600 VOLTS AND BELOW).
- C. For other communication systems, Section 27 05 11, REQUIREMENTS FOR COMMUNICATIONS INSTALLATIONS.
- D. For grounding of equipment, Section 27 05 26, GROUNDING AND BONDING FOR COMMUNICATIONS SYSTEMS.
- E. For infrastructure, Section 26 05 33, RACEWAY AND BOXES FOR ELECTRICAL SYSTEMS.
- F. For cabling requirements, Section 27 15 00, COMMUNICATIONS HORIZONTAL CABLING.
- G. For routing requirements, Section 27 31 31, VOICE COMMUNICATIONS SWITCHING AND ROUTING EQUIPMENT - EXTENSION.
- H. For integration with PACS, Section 28 13 11, PHYSICAL ACCESS CONTROL SYSTEM (PACS).
- I. For Warranty of Construction see GENERAL CONDITIONS.
- J. For General Requirements, Section 01 00 00, GENERAL REQUIREMENTS.

1.3 QUALITY ASSURANCE

- A. The Contractor shall be responsible for providing, installing, and the operation of the EPPS System as shown. The Contractor shall also provide certification as required.
- B. The security system shall be installed and tested to ensure all components are fully compatible as a system and can be integrated with the Lenel system and all associated security subsystems, whether the security system is stand-alone or a part of a complete Information Technology (IT) computer network.
- C. The Contractor or security sub-contractor shall be a licensed security Contractor as required within the state or jurisdiction of where the installation work is being conducted.

1.4 SUBMITTALS

- A. Submit below items in conjunction with Master Specification Sections 01 33 23, SHOP DRAWING, PRODUCT DATA, AND SAMPLES, and Section 02 41 00, DEMOLITION.
- B. Provide certificates of compliance with Section 1.3, Quality Assurance.
- C. Provide a pre-installation and as-built design package in both electronic format and on paper, minimum size 48 x 48 inches (1220 x 1220 millimeters); drawing submittals shall be per the established project schedule.
- D. Pre-installation design and as-built packages shall include, but not be limited to:
 - 1. Index Sheet that shall:
 - a. Define each page of the design package to include facility name, building name, floor, and sheet number.
 - b. Provide a list of all security abbreviations and symbols.
 - c. Reference all general notes that are utilized within the design package.
 - d. Specification and scope of work pages for all security systems that are applicable to the design package that will:
 - 1) Outline all general and job specific work required within the design package.
 - 2) Provide a device identification table outlining device Identification (ID) and use for all security systems equipment utilized in the design package.
 - 2. Drawing sheets that will be plotted on the individual floor plans or site plans shall:
 - a. Include a title block as defined above.
 - b. Define the drawings scale in both standard and metric measurements.
 - c. Provide device identification and location.
 - d. Address all signal and power conduit runs and sizes that are associated with the design of the electronic security system and other security elements (e.g., barriers, etc.).
 - e. Identify all pull box and conduit locations, sizes, and fill capacities.
 - f. Address all general and drawing specific notes for a particular drawing sheet.

3. A riser drawing for each applicable security subsystem shall:
 - a. Show connections to Lenel system. Provide and show all necessary components necessary to connect to the existing hospital system.
 - b. Indicate the sequence of operation.
 - c. Relationship of integrated components on one diagram.
 - d. Include the number, size, identification, and maximum lengths of interconnecting wires.
 - e. Wire/cable types shall be defined by a wire and cable schedule. The schedule shall utilize a lettering system that will correspond to the wire/cable it represents (example: A = 18 AWG/1 Pair Twisted, Unshielded). This schedule shall also provide the manufacturer's name and part number for the wire/cable being installed.
4. A system drawing for each applicable security system shall:
 - a. Identify how all equipment within the system, from main panel to device, shall be laid out and connected.
 - b. Provide full detail of all system components wiring from point-to-point.
 - c. Identify wire types utilized for connection, interconnection with associate security subsystems.
 - d. Show device locations that correspond to the floor plans.
 - e. All general and drawing specific notes shall be included with the system drawings.
5. A schedule for all of the applicable security subsystems shall be included. All schedules shall provide the following information:
 - a. Device ID.
 - b. Device Location (e.g. site, building, floor, room number, location, and description).
 - c. Mounting type (e.g. flush, wall, surface, etc.).
 - d. Power supply or circuit breaker and power panel number.
6. Detail and elevation drawings for all devices that define how they were installed and mounted.
- E. Pre-installation design packages shall be reviewed by the Contractor along with a VA representative to ensure all work has been clearly defined and completed. All reviews shall be conducted in accordance with the project schedule. There shall be four (4) stages to the review process:

1. 35 percent
2. 65 percent
3. 90 percent
4. 100 percent

- F. Provide manufacturer security system product cut-sheets. Submit for approval at least 30 days prior to commencement of formal testing, a Security System Operational Test Plan. Include procedures for operational testing of each component and security subsystem, to include performance of an integrated system test.
- G. Submit manufacture's certification of Underwriters Laboratories, Inc. (UL) listing as specified. Provide all maintenance and operating manuals per the VA General Requirements, Section 01 00 00, GENERAL REQUIREMENTS.

1.5 PUBLICATIONS

- A. The publications listed below (including amendments, addenda, revisions, supplement, and errata) form a part of this specification to the extent referenced. The publications are referenced in the text by the basic designation only.
- B. American National Standards Institute (ANSI):
ANSI S3.2-99.....Method for measuring the Intelligibility of
Speech over Communications Systems
- C. Department of Justice American Disability Act (ADA)
28 CFR Part 36.....ADA Standards for Accessible Design
- D. National Fire Protection Association (NFPA):
70-05.....National Electrical Code
- E. National Electrical Manufacturers Association (NEMA)
250-03.....Enclosures for Electrical Equipment (1000 Volts
Maximum)
- F. Underwriters Laboratories, Inc. (UL):
305-00.....Standard for Panic Hardware
444-02.....Communications Cables
636-95.....Standard for Holdup Alarm Units and Systems
- G. Uniform Federal Accessibility Standards (UFAS), 1984

PART 2 - PRODUCTS

2.1 EQUIPMENT AND MATERIALS

- A. General:

1. All equipment shall be rated for continuous operation.
Environmental conditions (i.e. temperature, humidity, wind, and seismic activity) shall be taken under consideration at each facility and site location prior to installation of the equipment.
2. All equipment shall operate on a 120 or 240 volts alternating current (VAC); 50 hertz (Hz) or 60 Hz Alternating Current (AC) power system unless documented otherwise in subsequent sections listed within this spec. All equipment shall have a battery back-up source of power that will provide 12 hours (hrs.) of run time in the event of a loss of primary power to the security systems until a backup generator comes on-line.
3. The EPPS systems shall be designed, installed, and programmed in a manner that will allow for easy of operation, programming, servicing, maintenance, testing, and upgrading of the system.
4. All EPPS components located in designated "HAZARDOUS ENVIRONMENT" areas where fire or explosion could occur due to the presence of natural gases or vapors, flammable liquids, combustible residue, or ignitable fibers or debris, shall be rated Class II, Division I, Group F, and installed in accordance with National Fire Protection Association (NFPA) 70, National Electrical Code Chapter 5.
5. The Contractor shall provide the Contracting Officer with written verification, that the type of wire/cable being provided is recommended and approved by the OEM. Cabling shall meet the interconnecting wiring requirements of NFPA 70, National Electrical Code. The Contractor is responsible for providing the correct protection cable duct and/or conduit and wiring.
6. When interfacing with other communications or security subsystems the Contractor shall utilize interfacing methods that are approved by the Contracting Officer. At a minimum, an acceptable interfacing method requires not only a physical and mechanical connection; but also a matching of signal, voltage, and processing levels with regard to signal quality and impedance. The interface point must adhere to all standards described herein.
7. Systems shall be scaleable, not vendor specific, and allow expansion as required.
8. Wireless systems shall use ultrasonic, infrared and radio frequency waves to link distributed transmitters and receivers. Specific

characteristics of particular facility will determine best application. Contractor is responsible for determining best system using prediction program to determine where readable signals can be obtained and identify "dead spots".

9. All hardwired alarms, switches, and junction boxes shall be protected from tampering and include line supervision.

2.2 EQUIPMENT ITEMS

- A. All systems shall be designed to provide continuous electrical supervision of the complete and entire system.
- B. Noise filters and surge protectors shall be provided for all intercommunications equipment to ensure protection from primary AC power surges and to ensure noise interference is not induced into low voltage data circuits.
- C. All alarm and initiating and signaling circuits shall be supervised for open circuits, short circuits, and system grounds. Main and Uninterrupted Power Supply (UPS) power circuits shall be supervised for any change in operating conditions (e.g. low battery, primary to back up battery, and UPS online). When an open, short or ground occurs in any system circuit, an audible and visual fault alarm signal shall be initiated at the master control station and all remote locations.
- D. Control Unit: Shall consist of the components to constantly monitor and verify alarm activation; identify zone of activation and location of activation.
- E. Audible Signal Device for Duress-Panic: Provides alarm activation and audible sound for alarms, as well as supervisory and trouble signals that shall be distinctive.
- F. Assessment: This capability shall consist of electronic devices required to visually and audibly verify the validity of alarms. Assessment also includes providing indication of tampering, fail-safe, low battery, and power losses.
- G. Alarm Monitoring and Reporting: Shall annunciate information to at least two (2) separate locations. The alarms shall maintain the capability to respond with local and remote visible and audible signals upon activation of an alarm. The alarms shall have the capability of operating in a silent mode, alerting personnel monitoring the system that the device has been activated.

- H. The intercom and emergency call-box systems shall be provided with normally acceptable speech intelligibility, defined as a score of at least 70% in accordance with ANSI S3.2
- I. Master Stations for Emergency Call Box and Security Intercoms:
1. All master stations shall have a "call-in" switch to provide an audible and visual indication of incoming calls from remote stations. Individual visual indication shall identify the calling station and status, and remain actuated until a call is answered by a master station.
 2. Master stations shall be equipped with a handset with a switch for private conversations.
 3. Intercom master stations shall also have an all-call feature, and have the ability to receive video from a video intercom unit.
 4. Master stations shall have the capability to selectively communicate with any remote station by actuating assigned station number on a keypad or select button for that station.
- J. Duress-Panic Alarms:
1. Housing shall be a rugged corrosion-resistant housing of stainless steel or Acrylonitrile Butadiene Styrene (ABS) molded plastic or similar material that is weather and dust proof.
 2. Actuating device shall include a minimum of a plunger button whose head is recessed from the face/front edge of the housing and be designed to avoid accidental activation using switch guard or multiple buttons (i.e., requires pressing two (2) buttons simultaneously)
 3. Wireless stationary devices will meet the same specifications as Personal Duress/Panic Alarms.
 4. Alarm switch/button shall lock-in upon activation until manually reset with key or manufacture provided device.
 5. The switch shall be a positive-acting, double-pole, and double-throw switch.
 6. Duress/Panic alarms shall meet UL 305 Standard for Panic Alarms. To reduce the possibility of false alarms and ensure installation functionality UL 636 Standard for Holdup Alarms standards shall be met.
 7. Alarms used for concealed application requires silent alarm notification to a monitoring station. They shall annunciate at the

- Access Control System and Database Management, monitored by a central station or direct connect to local police, depending on local ordinance requirements.
8. Shall be capable of being mounted for hand or foot use in a manner that is unable to be viewed by the public. Larger systems use a computer that intercepts and processes alarms and displays them on a monitor. The central computer can make an announcement over facility hand held radios, pagers or telephones, or at the Access Control System and Database Management so that the other security personnel can be immediately notified. These systems shall be hardwired.
9. Components:
- a. Transmitter
 - b. Locator subsystem
 - c. Receiver
 - d. Software
10. Wiring will be four (4) conductor #18 American Wire Gauge (AWG).
11. Duress-Panic Alarm Technical Characteristics:

Temperature Range	0° to 110°F (-17.8°C to 43.3°C)
Nominal Voltage	12 V DC @ 6 mA
Current	Max 8 mA
Operational Voltage	7 V DC to 15 V DC
Operational life	Rated for 0,000 activations
Battery Activations	500
Actuator	Dual button plunger with activation lock
LED	Bi-color - on and activated

K. Strobes and Beacon:

1. Used for visual recognition of device activation once an emergency phone or intercom is activated. They provide unit identification and quick location of the caller.
2. Strobes and Beacons Technical Characteristics:

STROBE	
Input Voltage	10.5 - 28 VDC or VAC
Input Current	Average 1 amp

Input Current	Peak 3 amp
Intensity	1,000,000 candlepower
Control Circuit Output	2 mA max
Flash Rate	60 - 75 times per minute
BEACON	
Input Voltage	10.5 - 28 VAC or VDC
Input Current	@24.0 : 427 MA

2.3 INSTALLATION KIT

A. General: A kit shall be provided that, at a minimum, includes all connectors and terminals, labeling systems, barrier strips, wiring blocks or wire wrap terminals, heat shrink tubing, cable ties, solder, hangers, clamps, bolts, etc., required to accomplish a neat and secure installation. Unfinished or unlabeled wire connections will not be allowed. Contractor shall turn over to the Contracting Officer all unused and partially opened installation kit boxes, coaxial cable reels, conduit, cable tray, and/or cable duct bundles, wire rolls, and physical installation hardware. This is an acceptable alternate to the individual spare equipment requirement as long as the minimum spare items are provided in this count. The following installation sub-kits are required as a minimum:

B. System Grounding:

1. The grounding kit shall include all cable in accordance with UL 444 Communications Cables, and installation hardware required. All grounding will be according to the NEC.
2. This includes, but is not limited to:
 - a. Coaxial Cable Shields
 - b. Control Cable Shields
 - c. Data Cable Shields
 - d. Conduits
 - e. Cable Duct
 - f. Cable Trays
 - g. Power Panels
 - h. Connector Panels

C. Coaxial Cable: The coaxial cable kit shall include all coaxial connectors, cable tying straps, heat shrink tabbing, hangers, clamps, etc., required to accomplish a neat and secure installation.

- D. Wire And Cable: The wire and cable kit shall include all connectors and terminals, barrier straps, wiring blocks, wire wrap strips, heat shrink tubing, tie wraps, solder, hangers, clamps, labels etc., required to accomplish a neat and orderly installation.
- E. Equipment Interface: The equipment interface kit shall include any item or quantity of equipment, cable, mounting hardware and materials needed to interface Systems and Subsystems according to the OEM requirements and this specification.
- F. Labels: The labeling kit shall include any item or quantity of labels, tools, stencils, and materials needed to label each subsystem according to the OEM requirements, as-installed drawings, and this specification.
- G. Documentation: The documentation kit shall include any item or quantity of items, computer discs, as installed drawings, equipment, maintenance, and operation manuals, and OEM materials needed to correctly provide the system documentation as required by this document and explained herein.

PART 3 - EXECUTION

3.1 INSTALLATION

- A. Connect EPPS complete to building Lenel system. Provide and show all necessary components necessary to connect to the existing hospital system.
- B. System installation shall be installed in accordance with NFPA 731 Standards for the Installation of Electric Premises Security Systems and appropriate installation manual for each type of subsystem designed, engineered, and installed.
- C. The location and type of duress, intercom, or call-box to be installed will be in accordance with physical security requirements unique to each VA facility.
- D. Concealed duress/panic devices shall be mounted in such a way that their location is only known by the person having knowledge of the activating device location. No wiring shall be exposed to identify the location of the activation device. Verify exact location of devices with VA Police.
- E. Floor mounted duress alarms shall be attached to millwork on floor. When mounted under millwork, wiring shall be routed in millwork to conduit system via flexible conduit.

- F. Hard-wired switches shall be wired to individual alarm points within the Advanced Processing Controller (apC).
- G. Wall and post mounted stations shall be mounted to meet UFAS/ADA requirements and use tamper proof bolts and screws. Testing will be finished before installation of fasteners.
- H. Cleaning: Subsequent to installation, clean each system component of dust, dirt, grease, or oil incurred during installation in accordance to manufacture instructions.
- I. Provisions shall be made for systems in high-noise areas or areas with electrical interference environments.
- J. Adjustment/Alignment/Synchronization: Contractor shall prepare for system activation by following manufacturer's recommended procedures for adjustment, alignment, or programming. Prepare each component in accordance with appropriate provisions of the component's installation, operations, and maintenance instructions.

3.2 TESTS AND TRAINING

All testing and training shall be compliant with the VA General Requirements, Section 01 00 00, GENERAL REQUIREMENTS.

-----END-----

SECTION 28 31 00
FIRE DETECTION AND ALARM

PART 1 - GENERAL

1.1 DESCRIPTION

- A. This section of the specifications includes the furnishing, installation, and connection of the fire alarm equipment to form a complete coordinated system ready for operation. It shall include, but not be limited to, alarm initiating devices, alarm notification appliances, control units, fire safety control devices, annunciators, power supplies, and wiring as shown on the drawings and specified.
- B. Fire alarm systems shall comply with requirements of NFPA 72 unless variations to NFPA 72 are specifically identified within these contract documents by the following notation: "variation". The design, system layout, document submittal preparation, and supervision of installation and testing shall be provided by a technician that is certified NICET level III or a registered fire protection engineer. The NICET certified technician shall be on site for the supervision and testing of the system. Factory engineers from the equipment manufacturer, thoroughly familiar and knowledgeable with all equipment utilized, shall provide additional technical support at the site as required by the Contracting Officer or his authorized representative. Installers shall have a minimum of two years experience installing fire alarm systems.
- C. Fire alarm signals:
 - 1. The Ambulatory Care Center Building (ACC) shall have an automatic digitized voice fire alarm signal with emergency manual voice override to notify occupants to evacuate. The digitized voice message shall identify the area of the building (smoke zone) from which the alarm was initiated.
 - 2. The ACC Building shall have a "defend in place" fire alarm signal in accordance with ASA S3.41 to notify all occupants in the respective department/building to relocate to a safe location.
- D. Alarm signals (by device), supervisory signals (by device) and system trouble signals (by device not reporting) shall be distinctly transmitted to the main fire alarm system control unit located in the Security Dispatch Fire and Command Center.

1.2 SCOPE

- A. All existing fire alarm equipment, wiring, devices and sub-systems that are not shown to be reused shall be removed. All existing fire alarm conduits not reused shall be removed.

- B. A new fire alarm system shall be designed and installed in accordance with the specifications and drawings. Device location and wiring runs shown on the drawings are for reference only unless specifically dimensioned. Actual locations shall be in accordance with NFPA 72 and this specification.
- C. Existing fire alarm bells, chimes, door holders, 120VAC duct smoke detectors, valve tamper switches and waterflow/pressure switches may be reused only as specifically indicated on the drawings and provided the equipment:
 - 1. Meets this specification section
 - 2. Is UL listed or FM approved
 - 3. Is compatible with new equipment being installed
 - 4. Is verified as operable through contractor testing and inspection
 - 5. Is warranted as new by the contractor.
- D. Existing 120 VAC duct smoke detectors, waterflow/pressure switches, and valve tamper switches reused by the Contractor shall be equipped with an addressable interface device compatible with the new equipment being installed.
- E. Existing reused equipment shall be covered as new equipment under the Warranty specified herein.
- F. Basic Performance:
 - 1. Alarm and trouble signals from each building fire alarm control panel shall be digitally encoded by UL listed electronic devices onto a multiplexed communication system.
 - 2. Response time between alarm initiation (contact closure) and recording at the main fire alarm control unit (appearance on alphanumeric read out) shall not exceed five (5) seconds.
 - 3. The signaling line circuits (SLC) between building fire alarm control units shall be wired Style 7 in accordance with NFPA 72. Isolation shall be provided so that no more than one building can be lost due to a short circuit fault.
 - 4. Initiating device circuits (IDC) shall be wired Style C in accordance with NFPA 72.
 - 5. Signaling line circuits (SLC) within buildings shall be wired Style 4 in accordance with NFPA 72. Individual signaling line circuits shall be limited to covering 22,500 square feet of floor space or 3 floors whichever is less.
 - 6. Notification appliance circuits (NAC) shall be wired Style Y in accordance with NFPA 72.

1.3 RELATED WORK

- A. Section 01 00 00, GENERAL REQUIREMENTS: Restoration of existing surfaces.
- B. Section 01 33 23, SHOP DRAWINGS, PRODUCT DATA, AND SAMPLES: Procedures for submittals.
- C. Section 07 84 00, FIRESTOPPING: Fire proofing wall penetrations.
- D. Section 08 71 00, DOOR HARDWARE: Combination Closer-Holders.
- E. Section 09 91 00, PAINTING: Painting for equipment and existing surfaces.
- F. Section 21 13 13, WET-PIPE SPRINKLER SYSTEMS: Sprinkler systems.
- G. Section 26 05 11, REQUIREMENTS FOR ELECTRICAL INSTALLATIONS: General electrical requirements for items which are common to other Division 26 sections.
- H. Section 26 05 33, RACEWAY AND BOXES FOR ELECTRICAL SYSTEMS: Conduits and boxes for cables/wiring.
- I. Section 26 05 21, LOW-VOLTAGE ELECTRICAL POWER CONDUCTORS AND CABLES (600 VOLTS AND BELOW: Cables/wiring.

1.4 SUBMITTALS

- A. General: Submit 4 copies and 1 reproducible in accordance with Section 01 33 23, SHOP DRAWINGS, PRODUCT DATA, AND SAMPLES, and Section 26 05 11, REQUIREMENTS FOR ELECTRICAL INSTALLATIONS.
- B. Drawings:
 - 1. Prepare drawings using AutoCAD Release 2011 software and include all contractors information. Layering shall be by VA criteria as provided by the Contracting Officer's Technical Representative (COTR). Bid drawing files on AutoCAD will be provided to the Contractor at the pre-construction meeting. The contractor shall be responsible for verifying all critical dimensions shown on the drawings provided by VA.
 - 2. Floor plans: Provide locations of all devices (with device number at each addressable device corresponding to control unit programming), appliances, panels, equipment, junction/terminal cabinets/boxes, risers, electrical power connections, individual circuits and raceway routing, system zoning; number, size, and type of raceways and conductors in each raceway; conduit fill calculations with cross section area percent fill for each type and size of conductor and raceway. Only those devices connected and incorporated into the final system shall be on these floor plans. Do not show any removed devices on the floor plans. Show all interfaces for all fire safety functions.

3. Riser diagrams: Provide, for the entire system, the number, size and type of riser raceways and conductors in each riser raceway and number of each type device per floor and zone. Show door holder interface, elevator control interface, HVAC shutdown interface, fire extinguishing system interface, and all other fire safety interfaces. Show wiring Styles on the riser diagram for all circuits. Provide diagrams both on a per building and campus wide basis.
4. Detailed wiring diagrams: Provide for control panels, modules, power supplies, electrical power connections, auxiliary relays and annunciators showing termination identifications, size and type conductors, circuit boards, LED lamps, indicators, adjustable controls, switches, ribbon connectors, wiring harnesses, terminal strips and connectors, spare zones/circuits. Diagrams shall be drawn to a scale sufficient to show spatial relationships between components, enclosures and equipment configuration.
5. Two weeks prior to final inspection, the Contractor shall deliver to the COTR one (1) set of reproducible, as-built drawings, two blue-line copies and one (1) set of the as-built drawing computer files (using AutoCAD Release 2011 or later). As-built drawings (floor plans) shall show all new and existing conduit used for the fire alarm system.

C. Manuals:

1. Submit simultaneously with the shop drawings, companion copies of complete maintenance and operating manuals including technical data sheets for all items used in the system, power requirements, device wiring diagrams, dimensions, and information for ordering replacement parts.
 - a. Wiring diagrams shall have their terminals identified to facilitate installation, operation, expansion and maintenance.
 - b. Wiring diagrams shall indicate internal wiring for each item of equipment and the interconnections between the items of equipment.
 - c. Include complete listing of all software used and installation and operation instructions including the input/output matrix chart.
 - d. Provide a clear and concise description of operation that gives, in detail, the information required to properly operate, inspect, test and maintain the equipment and system. Provide all manufacturer's installation limitations including but not limited to circuit length limitations.
 - e. Complete listing of all digitized voice messages.

- f. Provide standby battery calculations under normal operating and alarm modes. Battery calculations shall include the magnets for holding the doors open for one minute.
 - g. Include information indicating who will provide emergency service and perform post contract maintenance.
 - h. Provide a replacement parts list with current prices. Include a list of recommended spare parts, tools, and instruments for testing and maintenance purposes.
 - i. A computerized preventive maintenance schedule for all equipment. The schedule shall be provided on disk in a computer format acceptable to the VAMC and shall describe the protocol for preventive maintenance of all equipment. The schedule shall include the required times for systematic examination, adjustment and cleaning of all equipment. A print out of the schedule shall also be provided in the manual. Provide the disk in a pocket within the manual.
 - j. Furnish manuals in 3 ring loose-leaf binder or manufacturer's standard binder.
 - k. A print out for all devices proposed on each signaling line circuit with spare capacity indicated.
2. Two weeks prior to final inspection, deliver four copies of the final updated maintenance and operating manual to the COTR.
- a. The manual shall be updated to include any information necessitated by the maintenance and operating manual approval.
 - b. Complete "As installed" wiring and schematic diagrams shall be included that shows all items of equipment and their interconnecting wiring. Show all final terminal identifications.
 - c. Complete listing of all programming information, including all control events per device including an updated input/output matrix.
 - d. Certificate of Installation as required by NFPA 72 for each building. The certificate shall identify any variations from the National Fire Alarm Code.
 - e. Certificate from equipment manufacturer assuring compliance with all manufacturers installation requirements and satisfactory system operation.

D. Certifications:

- 1. Together with the shop drawing submittal, submit the technician's NICET level III fire alarm certification as well as certification from the control unit manufacturer that the proposed performer of

- contract maintenance is an authorized representative of the major equipment manufacturer. Include in the certification the names and addresses of the proposed supervisor of installation and the proposed performer of contract maintenance. Also include the name and title of the manufacturer's representative who makes the certification.
2. Together with the shop drawing submittal, submit a certification from either the control unit manufacturer or the manufacturer of each component (e.g., smoke detector) that the components being furnished are compatible with the control unit.
 3. Together with the shop drawing submittal, submit a certification from the major equipment manufacturer that the wiring and connection diagrams meet this specification, UL and NFPA 72 requirements.

1.5 WARRANTY

All work performed and all material and equipment furnished under this contract shall be free from defects and shall remain so for a period of one (1) year from the date of acceptance of the entire installation by the Contracting Officer.

1.6 APPLICABLE PUBLICATIONS

- A. The publications listed below (including amendments, addenda, revisions, supplements and errata) form a part of this specification to the extent referenced. The publications are referenced in text by the basic designation only.
- B. National Fire Protection Association (NFPA):
 - 70-2011.....National Electrical Code (NEC).
 - 72-2010.....National Fire Alarm Code.
 - 90A-2009.....Installation of Air Conditioning and Ventilating Systems.
 - 101-2009.....Life Safety Code
- C. Underwriters Laboratories, Inc. (UL):
 - 2000-2000.....Fire Protection Equipment Directory
- D. Factory Mutual Research Corp (FM): Approval Guide, 2005 Edition
- E. American National Standards Institute (ANSI):
 - S3.41-1996.....Audible Emergency Evacuation Signal
- F. International Code Council, International Building Code (IBC) 2003 Edition

PART 2 - PRODUCTS

2.1 EQUIPMENT AND MATERIALS, GENERAL

- A. Existing equipment may be reused only where indicated on the drawings.
- B. Except as indicated in paragraph A above, all equipment and components shall be new and the manufacturer's current model. All equipment shall

be tested and listed by Underwriters Laboratories, Inc. or Factory Mutual Research Corporation for use as part of a fire alarm system. The authorized representative of the manufacturer of the major equipment shall certify that the installation complies with all manufacturer's requirements and that satisfactory total system operation has been achieved.

2.2 CONDUIT, BOXES, AND WIRE

A. Conduit shall be in accordance with Section 26 05 33, RACEWAY AND BOXES FOR ELECTRICAL SYSTEMS and as follows:

1. All new and reused conduit shall be installed in accordance with NFPA 70.
2. Conduit fill shall not exceed 40 percent of interior cross sectional area.
3. All new conduit shall be 19 mm (3/4 inch) minimum.

B. Wire:

1. All existing wiring shall be removed and new wiring installed in a conduit or raceway.
2. Wiring shall be in accordance with NEC article 760, Section 26 05 21, LOW-VOLTAGE ELECTRICAL POWER CONDUCTORS AND CABLES (600 VOLTS AND BELOW), and as recommended by the manufacturer of the fire alarm system. All wires shall be color coded. Number and size of conductors shall be as recommended by the fire alarm system manufacturer, but not less than 18 AWG for initiating device circuits and 14 AWG for notification device circuits.
3. Addressable circuits and wiring used for the multiplex communication loop shall be twisted and shielded unless specifically excepted by the fire alarm equipment manufacturer in writing.
4. Any fire alarm system wiring that extends outside of a building shall have additional power surge protection to protect equipment from physical damage and false signals due to lightning, voltage and current induced transients. Protection devices shall be shown on the submittal drawings and shall be UL listed or in accordance with written manufacturer's requirements.
5. All wire or cable used in underground conduits including those in concrete shall be listed for wet locations.

C. Terminal Boxes, Junction Boxes, and Cabinets:

1. Shall be galvanized steel in accordance with UL requirements.
2. All new and reused boxes shall be sized and installed in accordance with NFPA 70.

3. New and existing covers shall be repainted red in accordance with Section 09 91 00, PAINTING and shall be identified with white markings as "FA" for junction boxes and as "FIRE ALARM SYSTEM" for cabinets and terminal boxes. Lettering shall be a minimum of 19 mm (3/4 inch) high.
4. Terminal boxes and cabinets shall have a volume 50 percent greater than required by the NFPA 70. Minimum sized wire shall be considered as 14 AWG for calculation purposes.
5. Terminal boxes and cabinets shall have identified pressure type terminal strips and shall be located at the base of each riser. Terminal strips shall be labeled as specified or as approved by the COTR.

2.3 FIRE ALARM CONTROL UNIT

A. General:

1. Extend the system from the existing main fire alarm control unit as indicated on the drawings to operate as a supervised zoned fire alarm system.
2. All circuits shall be monitored for integrity.
3. Visually and audibly annunciate any trouble condition including, but not limited to main power failure, grounds and system wiring derangement.
4. Transmit digital alarm information to the main fire alarm control unit.

B. Power Supply:

1. The control unit shall derive its normal power from a 120 volt, 60 Hz dedicated supply connected to the emergency power system. Standby power shall be provided by a 24 volt DC battery as hereinafter specified. The normal power shall be transformed, rectified, coordinated, and interfaced with the standby battery and charger.
2. The door holder power shall be arranged so that momentary or sustained loss of main operating power shall not cause the release of any door.
3. Power supply for smoke detectors shall be taken from the fire alarm control unit.
4. Provide protectors to protect the fire alarm equipment from damage due to lightning or voltage and current transients.
5. Provide new separate and direct ground lines to the outside to protect the equipment from unwanted grounds.

C. Circuit Supervision: Each alarm initiating device circuit, signaling line circuit, and notification appliance circuit, shall be supervised

against the occurrence of a break or ground fault condition in the field wiring. These conditions shall cause a trouble signal to sound in the control unit until manually silenced by an off switch.

- D. Supervisory Devices: All sprinkler system valves, standpipe control valves, post indicator valves (PIV), and main gate valves shall be supervised for off-normal position. Closing a valve shall sound a supervisory signal at the control unit until silenced by an off switch. The specific location of all closed valves shall be identified at the control unit. Valve operation shall not cause an alarm signal. Low air pressure switches and duct detectors shall be monitored as supervisory signals. The power supply to the elevator shunt trip breaker shall be monitored by the fire alarm system as a supervisory signal.
- E. Trouble signals:
 - 1. Arrange the trouble signals for automatic reset (non-latching).
 - 2. System trouble switch off and on lamps shall be visible through the control unit door.
- F. Remote Transmissions:
 - 1. Provide capability and equipment for transmission of alarm, supervisory and trouble signals to the main fire alarm control unit.
 - 2. Transmitters shall be compatible with the systems and equipment they are connected to such as timing, operation and other required features.
- G. Remote Control Capability: Each building fire alarm control unit shall be installed and programmed so that each must be reset locally after an alarm, before the main fire alarm control unit can be reset. After the local building fire alarm control unit has been reset, then the all system acknowledge, reset, silence or disabling functions can be operated by the main fire alarm control unit

2.4 ANNUNCIATION

- A. Annunciator, Alphanumeric Type (System):
 - 1. Shall be a supervised, LCD display containing a minimum of two lines of 40 characters for alarm annunciation in clear English text.
 - 2. Message shall identify building number, floor, zone, etc on the first line and device description and status (pull station, smoke detector, waterflow alarm or trouble condition) on the second line.
 - 3. The initial alarm received shall be indicated as such.
 - 4. A selector switch shall be provided for viewing subsequent alarm messages.
 - 5. The display shall be UL listed for fire alarm application.

6. Annunciators shall display information for all buildings connected to the system. Local building annunciators, for general evacuation system buildings, shall be permitted when shown on the drawings and approved by the COTR.

2.5 VOICE COMMUNICATION SYSTEM (VCS)

A. General:

1. An emergency voice communication system shall be installed throughout the ACC basement.
2. Upon receipt of an alarm signal from the building fire alarm system, the VCS shall automatically transmit a pre-recorded fire alarm message in the ACC Building.
3. A digitized voice module shall be used to store each prerecorded message.
4. The VCS shall be arranged as a dual channel system capable of transmitting two different messages simultaneously.
5. The VCS shall supervise all speaker circuits, control equipment, remote audio control equipment, and amplifiers.

B. Speaker Circuit Control Unit:

1. The speaker circuit control unit shall include switches to manually activate or deactivate speaker circuits grouped by floor in the system.
2. Speaker circuit control switches shall provide on, off, and automatic positions and indications.
3. The speaker circuit control unit shall include visual indication of active or trouble status for each group of speaker circuits in the system.
4. A trouble indication shall be provided if a speaker circuit group is disabled.
5. A lamp test switch shall be provided to test all indicator lamps.
6. A single "all call" switch shall be provided to activate all speaker circuit groups simultaneously.
7. A push-to-talk microphone shall be provided for manual voice messages.
8. A voice message disconnect switch shall be provided to disconnect automatic digitized voice messages from the system. The system shall be arranged to allow manual voice messages and indicate a system trouble condition when activated.

C. Speaker Circuit Arrangement:

1. Speaker circuits shall be arranged such that there is one speaker circuit per smoke zone.

2. Audio amplifiers and control equipment shall be electrically supervised for normal and abnormal conditions.
3. Speaker circuits shall be either 25 VRMS or 70.7 VRMS with a minimum of 50% spare power available.
4. Speaker circuits and control equipment shall be arranged such that loss of any one speaker circuit will not cause the loss of any other speaker circuit in the system.

D. Digitized Voice Module (DVM):

1. The Digitized Voice Module shall provide prerecorded digitized evacuation and instructional messages. The messages shall be professionally recorded and approved by the COTR prior to programming.
2. The DVM shall be configured to automatically output to the desired circuits following a 10-second slow whoop alert tone.
3. Prerecorded magnetic taped messages and tape players are not permitted.
4. The digitized message capacity shall be no less than 15 second in length.
5. The digitized message shall be transmitted three times.
6. The DVM shall be supervised for operational status.
7. Failure of the DVM shall result in the transmission of a constant alarm tone.
8. The DVM memory shall have a minimum 50% spare capacity after those messages identified in this section are recorded. Multiple DVM's may be used to obtain the required capacity.

E. Audio Amplifiers:

1. Audio Amplifiers shall provide a minimum of 50 Watts at either 25 or 70.7 VRMS output voltage levels.
2. Amplifiers shall be continuously supervised for operational status.
3. Amplifiers shall be configured for either single or dual channel application.
4. Each audio output circuit connection shall be configurable for Style X.
5. A minimum of 50% spare output capacity shall be available for each amplifier.

F. Tone Generator(s):

1. Tone Generator(s) shall be capable of providing a distinctive three-pulse temporal pattern fire alarm signal as well as a slow whoop.
2. Tone Generator(s) shall be continuously supervised for operational status.

2.6 ALARM NOTIFICATION APPLIANCES

A. Bells:

1. Shall be electric, single-stroke or vibrating, heavy-duty, under-dome, solenoid type.
2. Unless otherwise shown on the drawings, shall be 150 mm (6 inches) diameter and have a minimum nominal rating of 80 dBA at 3000 mm (10 feet).
3. Mount on removable adapter plates on outlet boxes.
4. Bells located outdoors shall be weatherproof type with metal housing and protective grille.
5. Each bell circuit shall have a minimum of twenty percent spare capacity.

B. Speakers:

1. Shall operate on either 25 VRMS or 70.7 VRMS with field selectable output taps from 0.5 to 2.0W and originally installed at the one-half watt tap. Speakers shall provide a minimum sound output of 80 dBA at ten feet with the one-half watt tap.
2. Frequency response shall be a minimum of 400 HZ to 4000 HZ.
3. 100 mm (4 inches) or 200 mm (8 inches) cone type speakers ceiling mounted with white colored baffles in areas with suspended ceilings and wall mounted in areas without ceilings.

C. Strobes:

1. Xenon flash tube type minimum 15 candela in toilet rooms and 75 candela in all other areas with a flash rate of 1 HZ. Strobes shall be synchronized where required by the National Fire Alarm Code (NFPA 72).
2. Backplate shall be red with 13 mm (1/2 inch) permanent red letters. Lettering to read "Fire", be oriented on the wall or ceiling properly, and be visible from all viewing directions.
3. Each strobe circuit shall have a minimum of twenty (20) percent spare capacity.
4. Strobes may be combined with the audible notification appliances specified herein.

D. Fire Alarm Horns:

1. Shall be electric, utilizing solid state electronic technology operating on a nominal 24 VDC.
2. Shall be a minimum nominal rating of 80 dBA at ten feet.
3. Mount on removable adapter plates on conduit boxes.
4. Horns located outdoors shall be of weatherproof type with metal housing and protective grille.

5. Each horn circuit shall have a minimum of twenty (20) percent spare capacity.

2.7 ALARM INITIATING DEVICES

A. Manual Fire Alarm Stations:

1. Shall be non-breakglass, address reporting type.
2. Station front shall be constructed of a durable material such as cast or extruded metal or high impact plastic. Stations shall be semi-flush type.
3. Stations shall be of single action pull down type with suitable operating instructions provided on front in raised or depressed letters, and clearly labeled "FIRE".
4. Operating handles shall be constructed of a durable material. On operation, the lever shall lock in alarm position and remain so until reset. A key shall be required to gain front access for resetting, or conducting tests and drills.
5. Unless otherwise specified, all exposed parts shall be red in color and have a smooth, hard, durable finish.

B. Smoke Detectors:

1. Smoke detectors shall be UL listed for use with the fire alarm control unit being furnished.
2. Smoke detectors shall be addressable type complying with applicable UL Standards for system type detectors. Smoke detectors shall be installed in accordance with the manufacturer's recommendations and NFPA 72.
3. Detectors shall have an indication lamp to denote an alarm condition. Provide remote indicator lamps and identification plates where detectors are concealed from view. Locate the remote indicator lamps and identification plates flush mounted on walls so they can be observed from a normal standing position.
4. All spot type and duct type detectors installed shall be of the photoelectric type.
5. Photoelectric detectors shall be factory calibrated and readily field adjustable. The sensitivity of any photoelectric detector shall be factory set at 3.0 plus or minus 0.25 percent obscuration per foot.
6. Detectors shall provide a visual trouble indication if they drift out of sensitivity range or fail internal diagnostics. Detectors shall also provide visual indication of sensitivity level upon testing. Detectors, along with the fire alarm control units shall be UL listed for testing the sensitivity of the detectors.

C. Heat Detectors:

1. Heat detectors shall be of the addressable restorable rate compensated fixed-temperature spot type.
2. Detectors shall have a minimum smooth ceiling rating of 2500 square feet.
3. Ordinary temperature (135 degrees F) heat detectors shall be utilized in elevator shafts and elevator mechanical rooms. Intermediate temperature rated (200 degrees F) heat detectors shall be utilized in all other areas.
4. Provide a remote indicator lamp, key test station and identification nameplate (e.g. "Heat Detector - Elevator SE-3") for each elevator group. Locate key test station in plain view on elevator machine room wall.

D. Water Flow and Pressure Switches:

1. Wet pipe water flow switches and dry pipe alarm pressure switches for sprinkler systems shall be connected to the fire alarm system by way of an address reporting interface device.
2. All new water flow switches shall be of a single manufacturer and series and non-accumulative retard type. See Section 21 12 00, FIRE-SUPPRESSION STANDPIPES and Section 21 13 13, WET-PIPE SPRINKLER SYSTEMS for new switches added. Connect all switches shown on the approved shop drawings.
3. All new switches shall have an alarm transmission delay time that is conveniently adjustable from 0 to 60 seconds. Initial settings shall be 30-45 seconds. Timing shall be recorded and documented during testing.

2.8 SUPERVISORY DEVICES

A. Duct Smoke Detectors:

1. Duct smoke detectors shall be provided and connected by way of an address reporting interface device. Detectors shall be provided with an approved duct housing mounted exterior to the duct, and shall have perforated sampling tubes extending across the full width of the duct (wall to wall). Detector placement shall be such that there is uniform airflow in the cross section of the duct.
2. Interlocking with fans shall be provided in accordance with NFPA 90A and as specified hereinafter under Part 3.2, "TYPICAL OPERATION".
3. Provide remote indicator lamps, key test stations and identification nameplates (e.g. "DUCT SMOKE DETECTOR AHU-X") for all duct detectors. Locate key test stations in plain view on walls or ceilings so that they can be observed and operated from a normal standing position.

B. Sprinkler and Standpipe System Supervisory Switches:

1. Each sprinkler system water supply control valve, riser valve or zone control valve, and each standpipe system riser control valve shall be equipped with a supervisory switch. Standpipe hose valves, and test and drain valves shall not be equipped with supervisory switches.
2. PIV (post indicator valve) or main gate valve shall be equipped with a supervisory switch.
3. Valve supervisory switches shall be connected to the fire alarm system by way of address reporting interface device. See Section 21 13 13, WET-PIPE SPRINKLER SYSTEMS for new switches to be added. Connect tamper switches for all control valves shown on the approved shop drawings.
4. The mechanism shall be contained in a weatherproof die-cast aluminum housing that shall provide a 19 mm (3/4 inch) tapped conduit entrance and incorporate the necessary facilities for attachment to the valves.
5. The entire installed assembly shall be tamper-proof and arranged to cause a switch operation if the housing cover is removed or if the unit is removed from its mounting.
6. Where dry-pipe sprinkler systems are installed, high and low air pressure switches shall be provided and monitored by way of an address reporting interface devices.

2.9 ADDRESS REPORTING INTERFACE DEVICE

- A. Shall have unique addresses that reports directly to the building fire alarm panel.
- B. Shall be configurable to monitor normally open or normally closed devices for both alarm and trouble conditions.
- C. Shall have terminal designations clearly differentiating between the circuit to which they are reporting from and the device that they are monitoring.
- D. Shall be UL listed for fire alarm use and compatibility with the panel to which they are connected.
- E. Shall be mounted in weatherproof housings if mounted exterior to a building.

2.10 SMOKE BARRIER DOOR CONTROL

- A. Electromagnetic Door Holders:
 1. New Door Holders shall be standard wall mounted electromagnetic type. In locations where doors do not come in contact with the wall when in the full open position, an extension post shall be added to the door bracket.

2. Operation shall be by 24 volt DC supplied from a battery located at the fire alarm control unit. Door holders shall be coordinated as to voltage, ampere drain, and voltage drop with the battery, battery charger, wiring and fire alarm system for operation as specified.
- B. A maximum of twelve door holders shall be provided for each circuit. Door holders shall be wired to allow releasing doors by smoke zone.
- C. Door holder control circuits shall be electrically supervised.
- D. Smoke detectors shall not be incorporated as an integral part of door holders.

2.11 UTILITY LOCKS AND KEYS:

- A. All key operated test switches, control units, annunciator panels and lockable cabinets shall be provided with a single standardized utility lock and key.
- B. Key-operated manual fire alarm stations shall have a single standardized lock and key separate from the control equipment.
- C. All keys shall be delivered to the COTR.

2.12 SPARE AND REPLACEMENT PARTS

- A. Provide spare and replacement parts as follows:
 1. Manual pull stations - 2
 2. Fire alarm strobes - 2
 3. Fire alarm speakers - 2
 4. Smoke detectors - 2
 5. Duct smoke detectors with all appurtenances - 1
 6. Monitor modules - 2
 7. Control modules - 2
 8. Fire alarm SLC cable (same as installed) - 152 m (500 feet)
- B. Spare and replacement parts shall be in original packaging and submitted to the COTR.
- C. Provide to the VA, all hardware, software, programming tools, license and documentation necessary to permanently modify the fire alarm system on site. The minimum level of modification includes addition and deletion of devices, circuits, zones and changes to system description, system operation, and digitized evacuation and instructional messages.

2.13 INSTRUCTION CHART:

Provide a typeset printed or typewritten instruction card mounted behind a Lexan plastic or glass cover in a stainless steel or aluminum frame with a backplate. Install the frame in a conspicuous location observable from each control unit where operations are performed. The card shall show those steps to be taken by an operator when a signal is received under all conditions, normal, alarm, supervisory, and trouble. Provide

an additional copy with the binder for the input output matrix for the sequence of operation. The instructions shall be approved by the COTR before being posted.

PART 3 - EXECUTION

3.1 INSTALLATION:

- A. Installation shall be in accordance with NFPA 70, 72, 90A, and 101 as shown on the drawings, and as recommended by the major equipment manufacturer. Fire alarm wiring shall be installed in conduit. All conduit and wire shall be installed in accordance with Section 26 05 33, RACEWAY AND BOXES FOR ELECTRICAL SYSTEMS , Section 26 05 21, LOW-VOLTAGE ELECTRICAL POWER CONDUCTORS AND CABLES (600 VOLTS AND BELOW), and all penetrations of smoke and fire barriers shall be protected as required by Section 07 84 00, FIRESTOPPING.
- B. All new conduits, junction boxes, conduit supports and hangers shall be concealed in finished areas and may be exposed in unfinished areas. All existing accessible fire alarm conduit not reused shall be removed.
- C. All new or reused exposed conduit shall be painted in accordance with Section 09 91 00, PAINTING to match surrounding finished areas and red in unfinished areas.
- D. Existing devices that are reused shall be properly mounted and installed. Where devices are installed on existing shallow backboxes, extension rings of the same material, color and texture of the new fire alarm devices shall be used. Mounting surfaces shall be cut and patched in accordance with Section 01 00 00, GENERAL REQUIREMENTS, Restoration, and be re-painted in accordance with Section 09 91 00, PAINTING as necessary to match existing.
- E. All fire detection and alarm system devices, control units and remote annunciators shall be flush mounted when located in finished areas and may be surface mounted when located in unfinished areas. Exact locations to be approved by the COTR.
- F. Speakers shall be wall mounted and semi-recessed in finished areas. Speakers may be surface mounted in unfinished areas.
- G. Strobes shall be flush wall mounted 2,000 mm (80 inches) above the floor or 150 mm (6 inches) below ceiling, whichever is lower. Locate and mount to maintain a minimum 900 mm (36 inches) clearance from side obstructions.
- H. Manual pull stations shall be installed not less than 1050 mm (42 inches) or more than 1200 mm (48 inches) from finished floor to bottom of device and within 1500 mm (60 inches) of a stairway or an exit door.

- I. Where possible, locate water flow and pressure switches a minimum of 300 mm (12 inches) from a fitting that changes the direction of the flow and a minimum of 900 mm (36 inches) from a valve.
- J. Mount valve tamper switches so as not to interfere with the normal operation of the valve and adjust to operate within two revolutions toward the closed position of the valve control, or when the stem has moved no more than one-fifth of the distance from its normal position.
- K. Connect flow and tamper switches installed under Section 21 13 13, WET-PIPE SPRINKLER SYSTEMS.

3.2 TYPICAL OPERATION

- A. Activation of any manual pull station, water flow or pressure switch, heat detector, kitchen hood suppression system, gaseous suppression system, or smoke detector shall cause the following operations to occur:
 - 1. Operate the emergency voice communication system in the ACC Building. For sprinkler protected buildings, flash strobes continuously only in the zone of alarm. For buildings without sprinkler protection throughout, flash strobes continuously only on the floor of alarm.
 - 2. Continuously sound a temporal pattern general alarm and flash all strobes in the building in alarm until reset at the local fire alarm control unit in ACC Building.
 - 3. Release only the magnetic door holders in the smoke zone on the floor from which alarm was initiated after the alert signal.
 - 4. Transmit a separate alarm signal, via the main fire alarm control unit to the fire department.
 - 5. Unlock the electrically locked exit doors within the zone of alarm.
- B. Heat detectors in elevator machine rooms shall, in addition to the above functions, disconnect all power to all elevators served by that machine room after a time delay. The time delay shall be programmed within the fire alarm system programming and be equal to the time it takes for the car to travel from the highest to the lowest level, plus 10 seconds.
- C. Smoke detectors in the primary elevator lobbies or elevator machine room of Buildings indicate the buildings where there is Phase I elevator recall shall, in addition to the above functions, return all elevators in the bank to the secondary floor.
- D. Smoke detectors in the remaining elevator lobbies or top of hoistway shall, in addition to the above functions, return all elevators in the bank to the primary floor.
- E. Operation of a smoke detector at a corridor door used for automatic closing shall also release only the magnetic door holders in that smoke

zone. Operation of a smoke detector at a shutter used for automatic closing shall also release only the shutters in that smoke zone.

- F. Operation of duct smoke detectors shall cause a system supervisory condition and shut down the ventilation system and close the associated smoke dampers as appropriate.
- G. Operation of any sprinkler or standpipe system valve supervisory switch, high/low air pressure switch, or fire pump alarm switch shall cause a system supervisory condition.

3.3 TESTS

- A. Provide the service of a NICET level III, competent, factory-trained engineer or technician authorized by the manufacturer of the fire alarm equipment to technically supervise and participate during all of the adjustments and tests for the system. Make all adjustments and tests in the presence of the COTR.
- B. When the systems have been completed and prior to the scheduling of the final inspection, furnish testing equipment and perform the following tests in the presence of the COTR. When any defects are detected, make repairs or install replacement components, and repeat the tests until such time that the complete fire alarm systems meets all contract requirements. After the system has passed the initial test and been approved by the COTR, the contractor may request a final inspection.
 - 1. Before energizing the cables and wires, check for correct connections and test for short circuits, ground faults, continuity, and insulation.
 - 2. Test the insulation on all installed cable and wiring by standard methods as recommended by the equipment manufacturer.
 - 3. Run water through all flow switches. Check time delay on water flow switches. Submit a report listing all water flow switch operations and their retard time in seconds.
 - 4. Open each alarm initiating and notification circuit to see if trouble signal actuates.
 - 5. Ground each alarm initiation and notification circuit and verify response of trouble signals.

3.4 FINAL INSPECTION AND ACCEPTANCE

- A. Prior to final acceptance a minimum 30 day "burn-in" period shall be provided. The purpose shall be to allow equipment to stabilize and potential installation and software problems and equipment malfunctions to be identified and corrected. During this diagnostic period, all system operations and malfunctions shall be recorded. Final acceptance

will be made upon successful completion of the "burn-in" period and where the last 14 days is without a system or equipment malfunction.

- B. At the final inspection a factory trained representative of the manufacturer of the major equipment shall repeat the tests in Article 3.3 TESTS and those required by NFPA 72. In addition the representative shall demonstrate that the systems function properly in every respect. The demonstration shall be made in the presence of a VA representative.

3.5 INSTRUCTION

- A. The manufacturer's authorized representative shall provide instruction and training to the VA as follows:
1. Six one-hour sessions to engineering staff, security police and central attendant personnel for simple operation of the system. Two sessions at the start of installation, two sessions at the completion of installation and two sessions 3 months after the completion of installation.
 2. Four two-hour sessions to engineering staff for detailed operation of the system. Two sessions at the completion of installation and two sessions 3 months after the completion of installation.
 3. Three eight-hour sessions to electrical technicians for maintaining, programming, modifying, and repairing the system at the completion of installation and one eight-hour refresher session 3 months after the completion of installation.
- B. The Contractor and/or the Systems Manufacturer's representative shall provide a typewritten "Sequence of Operation" including a trouble shooting guide of the entire system for submittal to the VA. The sequence of operation will be shown for each input in the system in a matrix format and provided in a loose leaf binder. When reading the sequence of operation, the reader will be able to quickly and easily determine what output will occur upon activation of any input in the system. The INPUT/OUTPUT matrix format shall be as shown in Appendix A to NFPA 72.
- C. Furnish the services of a competent instructor for instructing personnel in the programming requirements necessary for system expansion. Such programming shall include addition or deletion of devices, zones, indicating circuits and printer/display text.

PART 4 - SCHEDULES

4.1 SMOKE ZONE DESCRIPTIONS:

- A. "Smoke Zone 1-5" (First Floor)
- B. "Smoke Zone 1-6" (First Floor)
- C. "Smoke Zone 1-7" (First Floor)

- D. "Smoke Zone 2-9" (Second Floor)
- E. New Second Floor Smoke Zone (Name to be determined)

4.2 DIGITIZED VOICE MESSAGES:

- A. Digitized voice messages shall be provided for each smoke zone of the ACC Building. The messages shall be arranged with a 3 second alert tone, a "Code Red" message and a description of the fire alarm area (building number, floor, level and smoke zone). A sample of such a message is as follows:

Alert Tone

Code Red

Building One, Basement Floor, South Wing

Code Red

Building One, Basement Floor, South Wing

Code Red

Building One, Basement Floor, South Wing

4.3 LOCATION OF VOICE MESSAGES:

Upon receipt of an alarm signal from the building fire alarm system, the voice communication system shall automatically transmit a 3 second tone alert and a pre-recorded fire alarm message throughout the floor in alarm, the floor above and the floor below in the ACC building.

- - - END - - -

