

VA MEDICAL CENTER BUILDING 1 EMERGENCY GENERATOR ROOM STRUCTURAL REPAIRS

Fargo, North Dakota

Project Number: 437-12-135

- GENERAL
- X1 COVER SHEET
- ARCHITECTURAL
- A1 BASEMENT DEMOLITION AND REMODELING PLANS
- STRUCTURAL
- S1 FOUNDATION PLAN, SECTIONS AND DETAILS
- MECHANICAL
- M1 BASEMENT DEMOLITION AND REMODELING PLANS
- ELECTRICAL
- E1 BASEMENT DEMOLITION AND REMODELING PLANS - ELECTRICAL

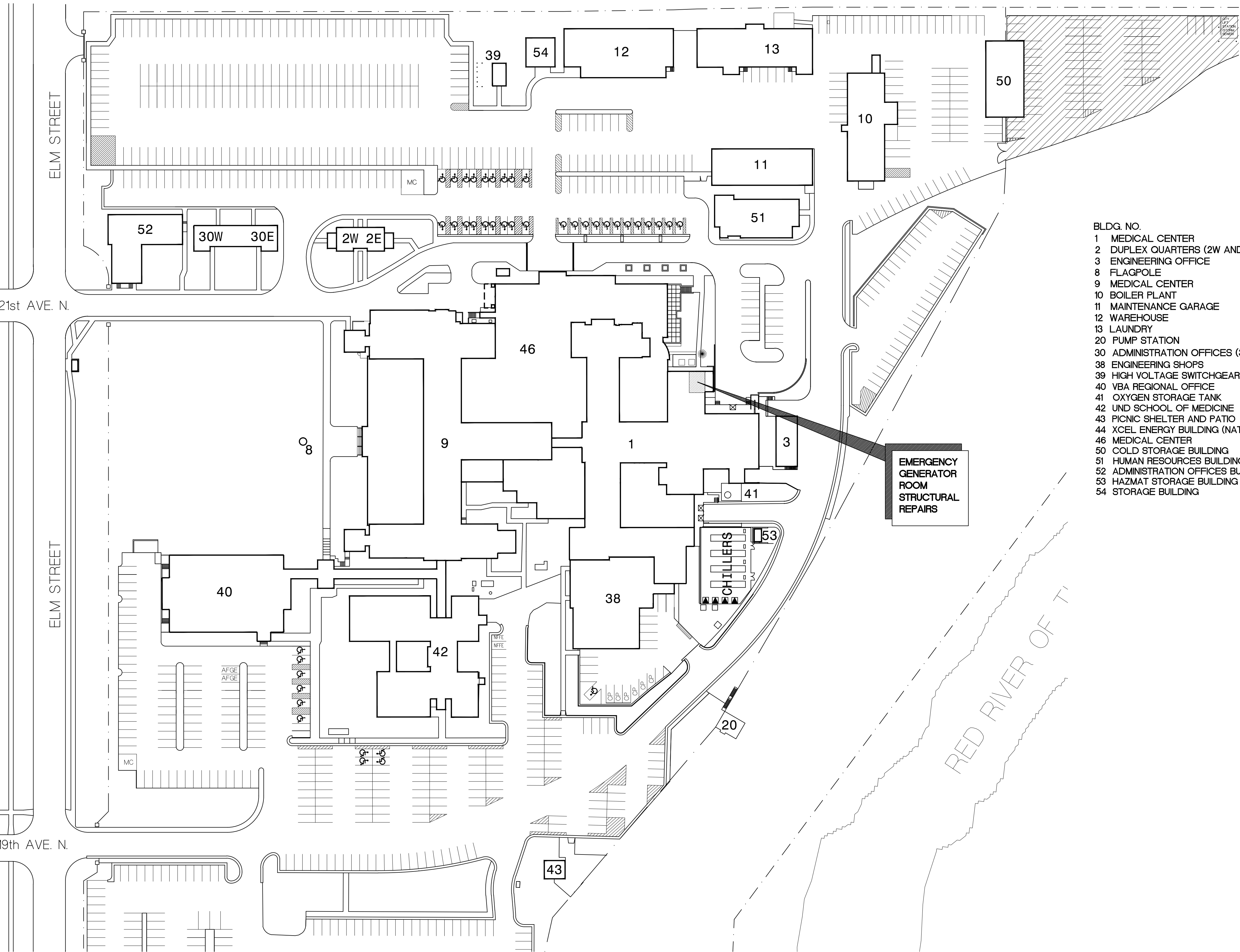

- BLDG. NO.
- 1 MEDICAL CENTER
 - 2 DUPLEX QUARTERS (2W AND 2E)
 - 3 ENGINEERING OFFICE
 - 8 FLAGPOLE
 - 9 MEDICAL CENTER
 - 10 BOILER PLANT
 - 11 MAINTENANCE GARAGE
 - 12 WAREHOUSE
 - 13 LAUNDRY
 - 20 PUMP STATION
 - 30 ADMINISTRATION OFFICES (30W AND 30E)
 - 38 ENGINEERING SHOPS
 - 39 HIGH VOLTAGE SWITCHGEAR BUILDING
 - 40 VBA REGIONAL OFFICE
 - 41 OXYGEN STORAGE TANK
 - 42 UNID SCHOOL OF MEDICINE
 - 43 PICNIC SHELTER AND PATIO
 - 44 XCEL ENERGY BUILDING (NATURAL GAS)
 - 46 MEDICAL CENTER
 - 50 COLD STORAGE BUILDING
 - 51 HUMAN RESOURCES BUILDING
 - 52 ADMINISTRATION OFFICES BUILDING
 - 53 HAZMAT STORAGE BUILDING
 - 54 STORAGE BUILDING

- GENERAL NOTES
- THE FOLLOWING WILL APPLY, UNLESS OTHERWISE NOTED.
- DO NOT BLOCK ACCESS TO LOADING DOCK WHICH IS TO REMAIN IN OPERATION DURING CONSTRUCTION.
 - DO NOT BLOCK EXIT DOOR OR EGRESS SIDEWALK FROM EXIT STAIR.
 - COORDINATE STAGING AREA AND CONSTRUCTION ACCESS WITH CONCURRENT AUXILIARY STEAM MAIN PROJECT, WHICH WILL BE EXCAVATED RUNNING EAST-WEST APPROXIMATELY 40 FEET NORTH OF THE GENERATOR ROOM.
 - CONTROL ACCESS TO GENERATOR ROOM AND ELECTRICAL SWITCH GEAR ROOM DURING WORK HOURS WHILE WORK IS IN PROGRESS. NO UNAUTHORIZED PERSONNEL SHALL GAIN ACCESS. DOOR TO THESE AREAS SHALL REMAIN LOCKED WHEN CONSTRUCTION PERSONNEL ARE NOT PRESENT AND WORK IS NOT IN PROGRESS.
 - CONTRACTOR STAGING AREA AND PARKING:
 - A. LOCATION NEAR BUILDING NO. 50 EAST SIDE OF CHAINLINK FENCE TO BE USED FOR ALL EQUIPMENT, TRAILER AND VEHICLE PARKING. TO BE SHARED WITH VA AND OTHER CONTRACTORS.
 - B. OTHER STAGING AREAS TO BE COORDINATED WITH VA ON PER NEED BASIS.
 - C. RESTORE SITE TO ORIGINAL AND/OR BETTER CONDITION UPON CONSTRUCTION COMPLETION.
 - NEW FINISHES APPLIED PATCH TO MATCH TO EXISTING FLOORS, WALLS AND PARTITIONS. IF FINISH CANNOT BE MATCHED, ALL NEW FINISH SHALL BE PROVIDED AT NO ADDITIONAL COST TO THE GOVERNMENT.
 - WORK AT THE DISCRETION OF THE VA MAY BE SHUT DOWN AND RESCHEDULED DUE TO CRITICAL AREAS OR SPECIAL NEEDS OF PATIENTS AND STAFF.
 - CONTRACTOR TO VERIFY ALL EXISTING SITE CONDITIONS.
 - CONTRACTOR TO PROVIDE PROTECTION AGAINST DAMAGE, INCLUDING WATER PENETRATION, TO EXISTING STRUCTURE AND FINISHES WHERE DEMOLITION AND NEW CONSTRUCTION OCCURS.

- KEY TO SITE PLAN
- CONTRACTOR STAGING AREA. SHARED WITH VA AND OTHER CONTRACTORS.
 - CONSTRUCTION AREA

SITE PLAN
1'-60'-0"



Dept. of Veterans Affairs
Medical Center
2101 Elm Street North
Fargo, ND 58102



IMAGE GROUP INC., Architecture & Interiors
SOLEN & LARSON ENGINEERING, Structural Engineers
OBERMILLER NELSON ENGINEERING, Mechanical Engineers
MEN ENGINEERING, Electrical Engineers

I hereby certify that this plan specification, or report was prepared by me or under my direct supervision, and that I am duly Registered Architect under the laws of the State of North Dakota.

Date: 4/27/2012 Reg. No. 378

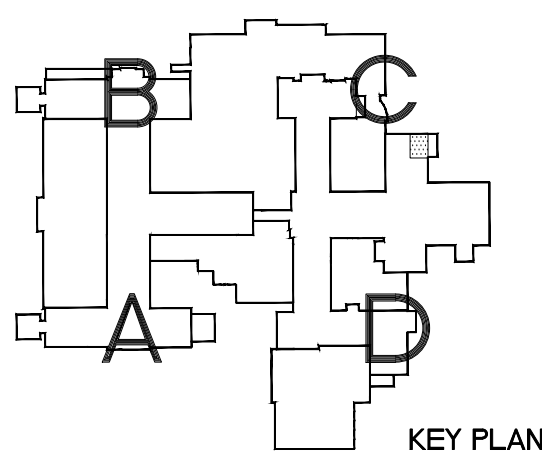

Drawing Title COVER SHEET		Project Title VA MEDICAL CENTER BUILDING 1 EMERGENCY GENERATOR ROOM STRUCTURAL REPAIRS		Date APRIL 27, 2012
VA Project No. 437-12-135	Contract No. VA263-P-1217 VA263-C	Designed By RM	Checked By RM	Scale 1'-60'-0"
Building No. 1	AutoCAD File Name COVER.DWG	Drawn By KS	Drawing No. X1	Dwg. 1 of 5
Location VA MEDICAL CENTER FARGO, ND		Department of Veterans Affairs		