



VETERANS AFFAIRS ANN ARBOR HEALTHCARE SYSTEM

VA PROJECT NO. 506-12-101

IT INFRASTRUCTURE UPGRADE PHASE II - CAMPUS WIDE

2215 FULLER ROAD

ANN ARBOR, MI 48105

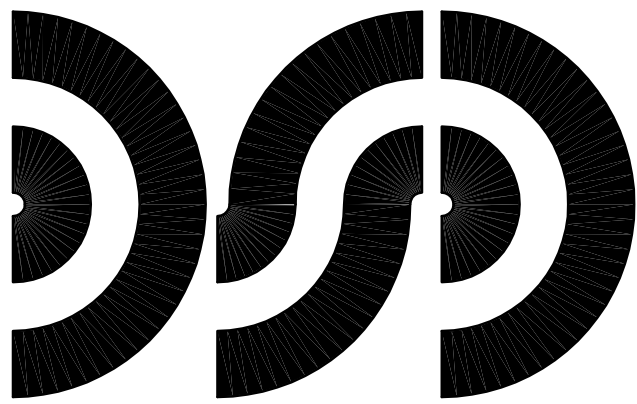

DICLEMENTE SIEGEL DESIGN INC.

28105 GREENFIELD ROAD
SOUTHFIELD, MICHIGAN 48076-3046
DSD PROJECT No. 10-2901.32

ENGINEERING AND ARCHITECTURE



THE SEXTANT GROUP

730 RIVER AVENUE
PITTSBURGH, PA 15212

INFORMATION TECHNOLOGY

G-001 TITLE SHEET
ARCHITECTURAL SHEET INDEX

| SHEET | DESCRIPTION |
|-------|------------------------|
| A-101 | AB23 PLANS AND DETAILS |

MECHANICAL SHEET INDEX

| SHEET | DESCRIPTION |
|-------|--|
| M-001 | GENERAL MECHANICAL INFORMATION |
| M-101 | BUILDING 1E - MECHANICAL PLANS |
| M-102 | BUILDING 1W - MECHANICAL PLANS |
| M-103 | BUILDING 1W - MECHANICAL PLANS |
| M-104 | BUILDING 1W - MECHANICAL PLANS |
| M-105 | BUILDING 28, BUILDING 4, BUILDING 3 - MECHANICAL PLANS |

ELECTRICAL SHEET INDEX

| SHEET | DESCRIPTION |
|-------|--|
| E-001 | GENERAL ELECTRICAL INFORMATION |
| E-101 | BUILDING 1E PARTIAL FLOOR PLANS - POWER & SYSTEMS |
| E-102 | BUILDING 1E PARTIAL FLOOR PLANS - POWER & SYSTEMS |
| E-103 | BUILDING 1W PARTIAL FLOOR PLANS - POWER & SYSTEMS |
| E-104 | BUILDING 1W PARTIAL FLOOR PLANS - POWER & SYSTEMS |
| E-105 | BUILDING 28 PARTIAL FLOOR PLANS - POWER & SYSTEMS |
| E-106 | BUILDING 12 - BUILDING 3 - BUILDING 22 FLOOR PLANS - POWER & SYSTEMS |
| E-107 | BUILDING 29 - BUILDING 31 - BUILDING 32 PARTIAL FLOOR PLANS - POWER & SYSTEMS |
| E-108 | BUILDING 13 - BUILDING 4 - BUILDING 15 - BUILDING 30 FLOOR PLANS - POWER & SYSTEMS |
| E-109 | COMMUNICATION MANHOLE & DUCTBANK SYSTEM |
| E-110 | GROUNDING RISER AND DETAILS |
| E-201 | TELECOMMUNICATION ROOM UPS SCHEDULE |

TECHNOLOGY SHEET INDEX

| SHEET | DESCRIPTION |
|-------|---|
| T-001 | TELECOMMUNICATIONS SYMBOLS AND LEGENDS |
| T-111 | BUILDING 1W - BASEMENT FLOOR PLAN TELECOMMUNICATIONS |
| T-112 | BUILDING 1W - FIRST FLOOR PLAN TELECOMMUNICATIONS |
| T-113 | BUILDING 1W - SECOND FLOOR PLAN TELECOMMUNICATIONS |
| T-114 | BUILDING 1W - THIRD FLOOR PLAN TELECOMMUNICATIONS |
| T-115 | BUILDING 1W - FOURTH FLOOR PLAN TELECOMMUNICATIONS |
| T-116 | BUILDING 1W - FIFTH FLOOR PLAN TELECOMMUNICATIONS |
| T-117 | NOT ISSUED - SIXTH FLOOR PLAN NOT IN CONTRACT |
| T-118 | NOT ISSUED - SEVENTH FLOOR PLAN NOT IN CONTRACT |
| T-119 | BUILDING 1W - EIGHTH FLOOR PLAN TELECOMMUNICATIONS |
| T-120 | BUILDING 1W - NINTH FLOOR PLAN TELECOMMUNICATIONS |
| T-121 | BUILDING 28 - BASEMENT FLOOR PLAN TELECOMMUNICATIONS |
| T-122 | BUILDING 28 - FIRST FLOOR PLAN TELECOMMUNICATIONS |
| T-123 | BUILDING 28 - SECOND FLOOR PLAN TELECOMMUNICATIONS |
| T-501 | NOT ISSUED - APPLIES TO PHASE I |
| T-502 | INFORMATION TECHNOLOGY BACKBONE/RISER - PART 2 OF 7 |
| T-503 | INFORMATION TECHNOLOGY BACKBONE/RISER - PART 3 OF 7 |
| T-504 | INFORMATION TECHNOLOGY BACKBONE/RISER - PART 4 OF 7 |
| T-505 | INFORMATION TECHNOLOGY BACKBONE/RISER - PART 5 OF 7 |
| T-506 | INFORMATION TECHNOLOGY BACKBONE/RISER - PART 6 OF 7 |
| T-507 | INFORMATION TECHNOLOGY BACKBONE/RISER - PART 7 OF 7 |
| T-508 | INFORMATION TECHNOLOGY BACKBONE/RISER - NOTES AND SCHEDULES |
| T-801 | TELECOMMUNICATIONS ENLARGED PLANS |
| T-802 | TELECOMMUNICATIONS ENLARGED PLANS |
| T-803 | TELECOMMUNICATIONS ENLARGED PLANS |
| T-804 | TELECOMMUNICATIONS ENLARGED PLANS |
| T-805 | TELECOMMUNICATIONS ENLARGED PLANS |
| T-806 | TELECOMMUNICATIONS ENLARGED PLANS |
| T-807 | TELECOMMUNICATIONS ENLARGED PLANS |
| T-821 | TELECOMMUNICATIONS ENLARGED PLANS |
| T-822 | TELECOMMUNICATIONS ENLARGED PLANS |
| T-823 | TELECOMMUNICATIONS ENLARGED PLANS |
| T-830 | TELECOMMUNICATIONS ENLARGED PLANS |
| T-831 | TELECOMMUNICATIONS ENLARGED PLANS |
| T-832 | TELECOMMUNICATIONS ENLARGED PLANS |
| T-833 | TELECOMMUNICATIONS ENLARGED PLANS |
| T-834 | TELECOMMUNICATIONS ENLARGED PLANS |
| T-835 | TELECOMMUNICATIONS ENLARGED PLANS |
| T-836 | TELECOMMUNICATIONS ENLARGED PLANS |
| T-837 | TELECOMMUNICATIONS ENLARGED PLANS |

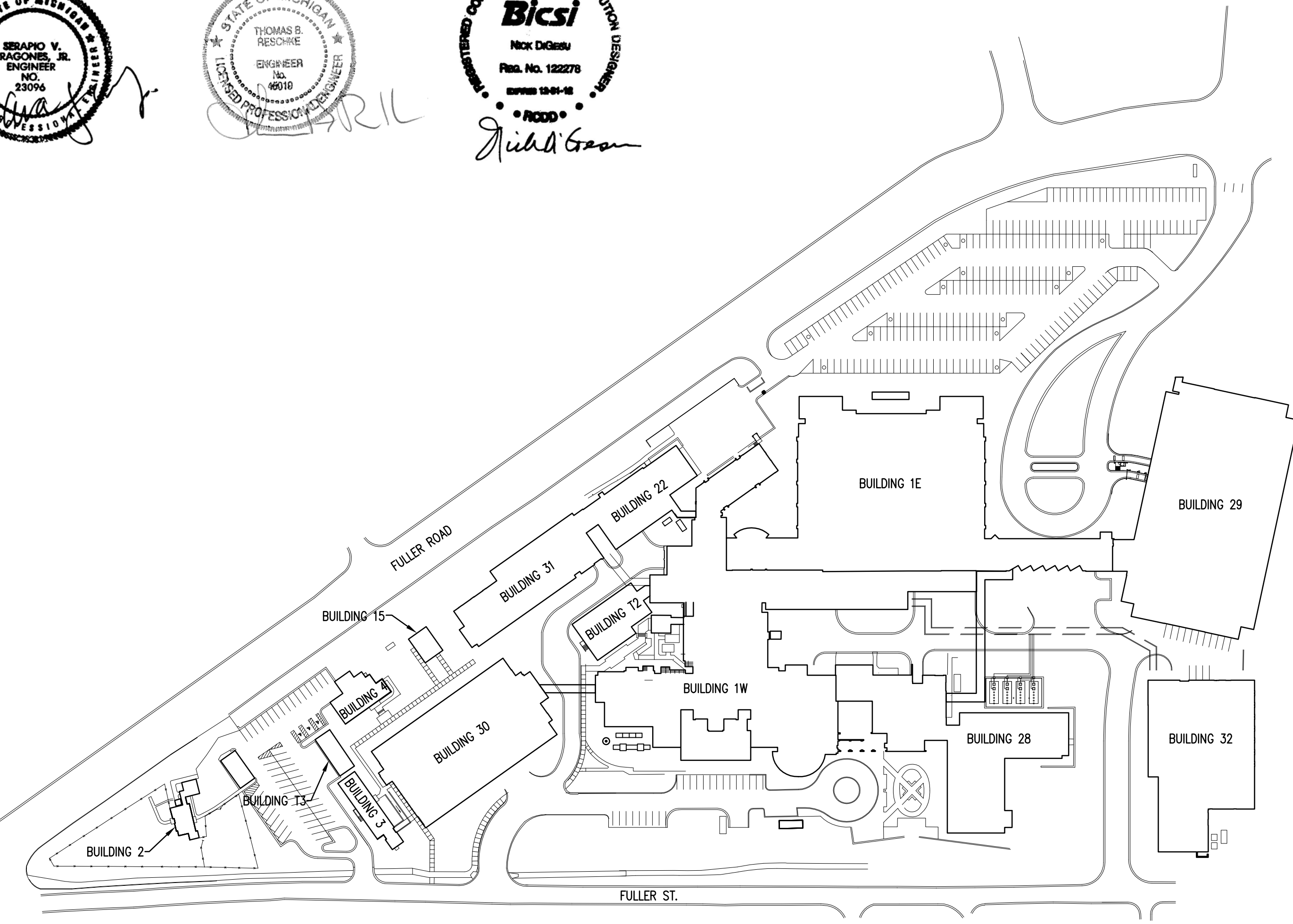

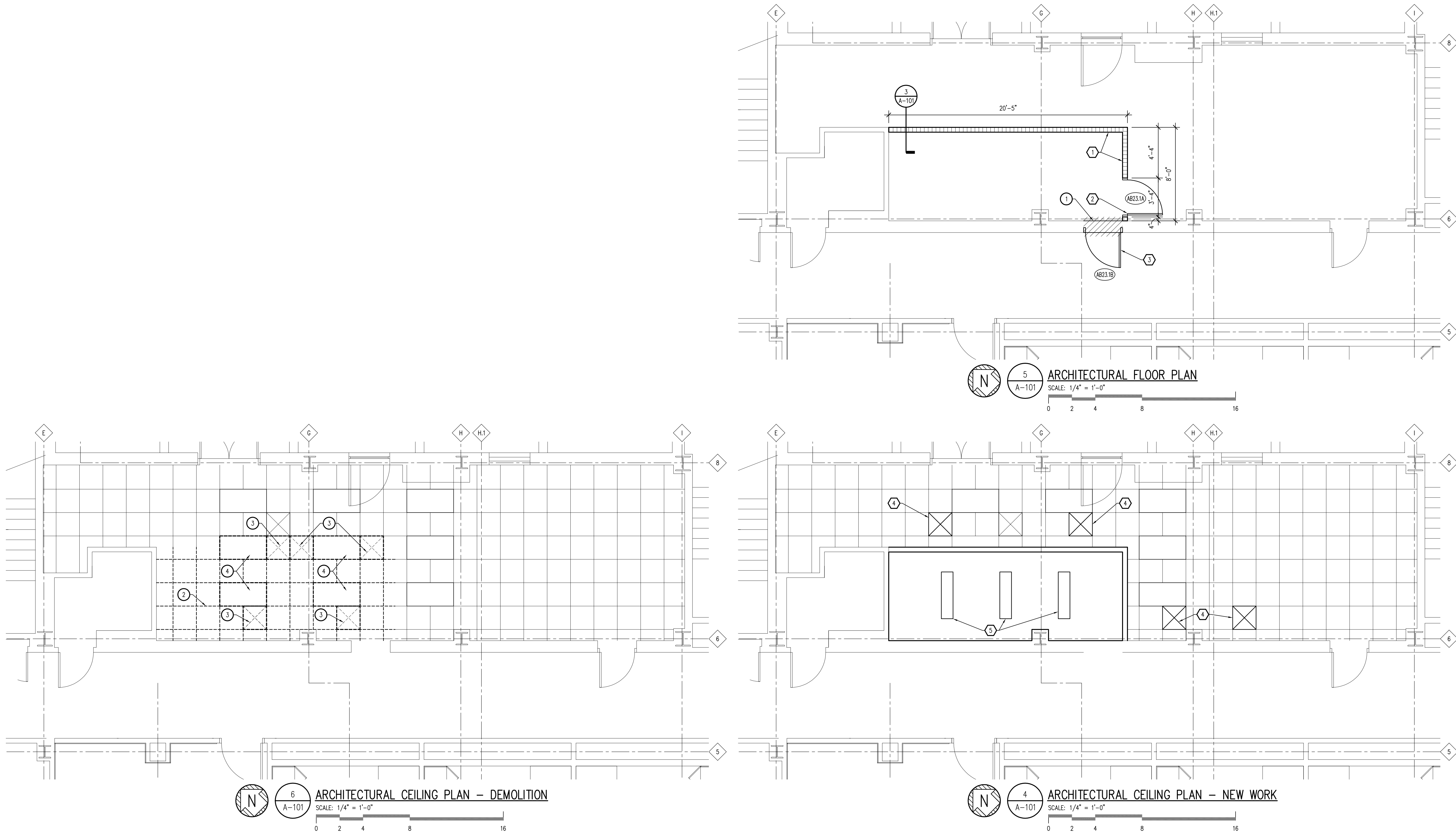

| DOOR SCHEDULE | | | | | | | | | | | | | |
|---------------|---------------|------|----------|--------|-------|----------|--------|-------|---------------|-------|-----------|----------|--------------------------------|
| NO. | DOOR SIZE | DOOR | | | FRAME | | | LABEL | DETAIL NUMBER | | | HARDWARE | REMARKS |
| | | TYPE | MATERIAL | FINISH | TYPE | MATERIAL | FINISH | | HEAD | JAMB | THRESHOLD | | |
| AB23.1A | 3'-0" x 7'-0" | A | HM | PT | 1 | HM | PT | - | 2/A-1 | 1/A-1 | - | HW-5D | |
| AB23.1B | 3'-0" x 7'-0" | A | HM | PT | 1 | HM | PT | - | 2/A-1 | 1/A-1 | - | HW-5D | ALTERNATE LOCATION FOR TR DOOR |
| | | | | | | | | | | | | | |

DOOR TYPES

FRAME TYPES

HARDWARE SETS:

HW SET: HW-5D

3 HINGES
1 STOREROOM LOCK
1 KICK PLATE
1 WALL STOP
3 SILENCERS

F07
J020
L32101 CONVEX
L03011

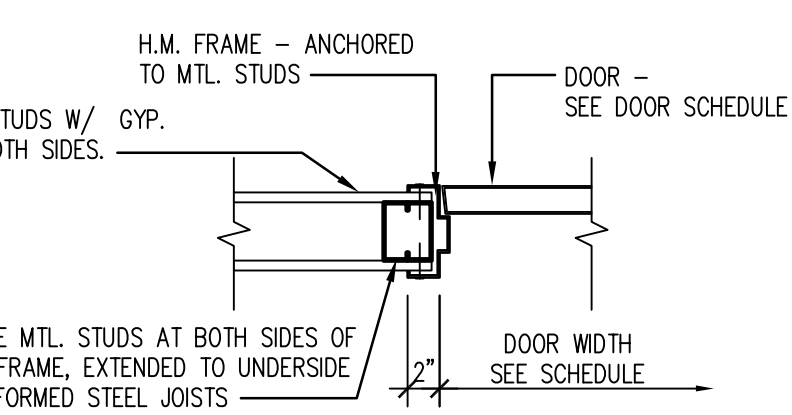
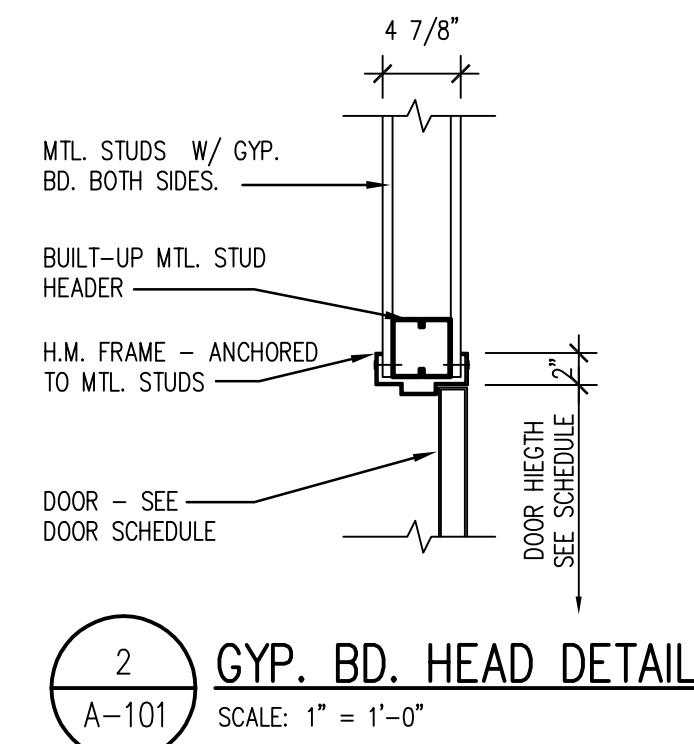
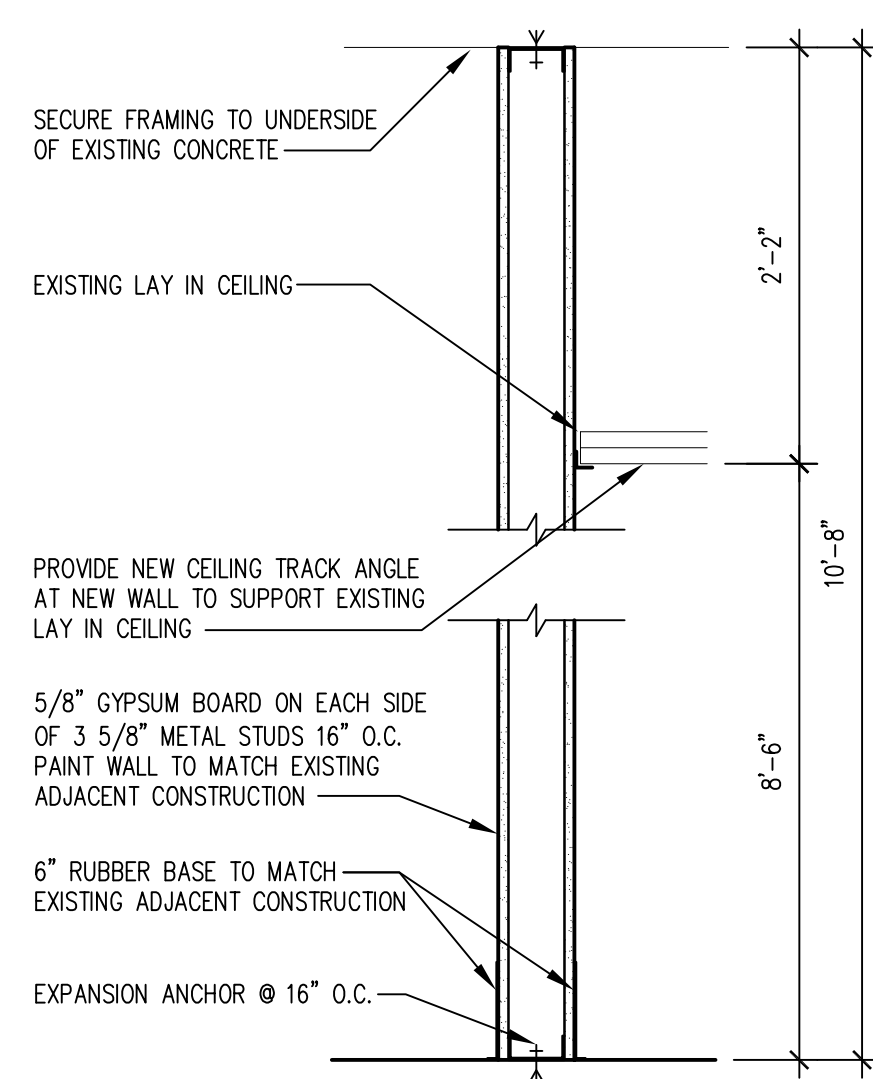
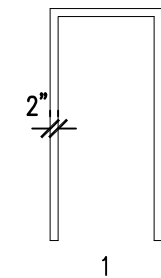
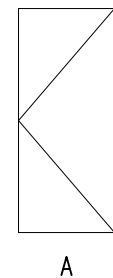

Anthony Gholz
ARCHITECT
No. 23319

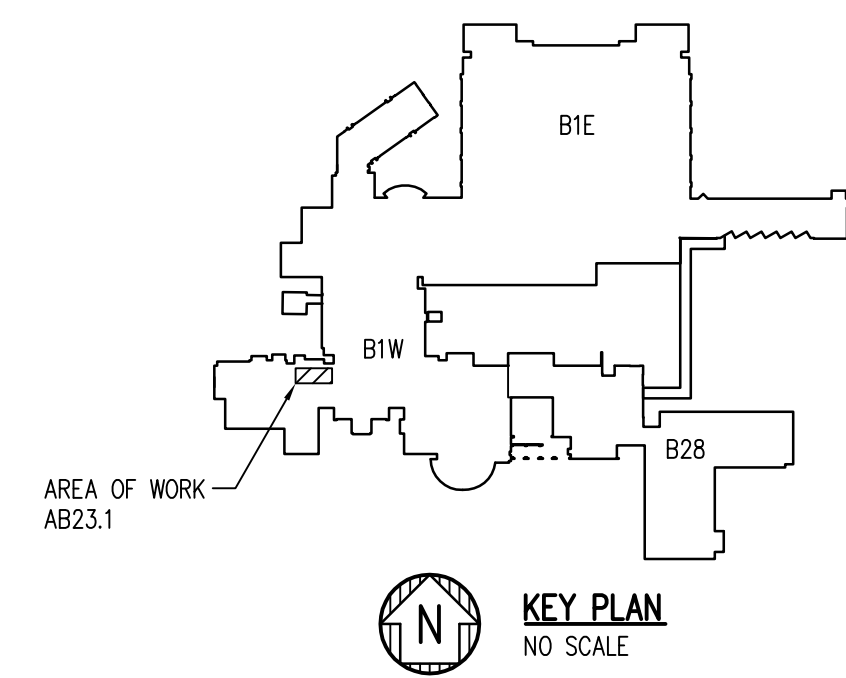

ARCHITECTURAL FLOOR PLAN

©2010 DiClemente Siegel Design Inc.

These documents are instruments of service for use solely with respect to this project. OSD and OSD's consultants shall be deemed the authors and owners of their respective instruments of service and shall retain all copyright, statutory and other reserved rights, including copyrights. OSD grants to the owner a nonexclusive license to reproduce OSD's instruments of service solely for the purpose of constructing, using and maintaining this project. These documents are two dimensional, traditional plan and specification documents that are not intended to be used by the contractor as shop drawings. Final dimensions, equipment access, routing, miscellaneous fittings, final installation and coordination is the contractor's responsibility.

| ISSUED FOR | DATE |
|--------------------|----------|
| 50% OWNER REVIEW | 7/29/11 |
| 90% OWNER REVIEW | 8/26/11 |
| FINAL OWNER REVIEW | 9/21/11 |
| BIDS | 10/21/11 |
| | |
| | |
| | |
| | |
| | |

| | |
|-------------|------------------|
| DRAWN: | DWL |
| PM / PIC: | NDG/LAT |
| CHECKED: | XXX |
| ACAD FILE: | 10-2901.32-A-101 |
| PROJECT No. | 10-2901.32 |

A-101

OVERVIEW OF ARCHITECTURAL SCOPE

THIS OVERVIEW OF SCOPE IS INCLUDED TO GIVE THE CONTRACTOR A GENERAL OVERVIEW OF THE PROJECT REQUIREMENTS. THE OVERVIEW IS NOT ALL INCLUSIVE AND IS NOT INTENDED TO, AND SHOULD NOT BE USED TO, ESTABLISH CONTRACT LIMITS OR PRICING INCLUSIONS. THE CONTRACT DOCUMENTS SHALL BE USED TO ESTABLISH CONSTRUCTION CONTRACT SCOPE.

THIS OVERVIEW OF SCOPE INCLUDES, BUT IS NOT LIMITED TO THE FOLLOWING:

1. DEMOLITION OF WALLS, FINISH MATERIALS AND OTHER MISCELLANEOUS ARCHITECTURAL ITEMS AS INDICATED.
2. PROVIDE INTERIOR WALL SYSTEMS AS INDICATED.
3. PROVIDE DOORS AND HARDWARE AS INDICATED.
4. PROVIDE INTERIOR FINISHES AS INDICATED.

PROJECT REQUIREMENTS

PROVIDE ALL NECESSARY PERMITS. ALL WORK SHALL BE INSTALLED TO COMPLY WITH THE OWNER'S STANDARDS, STATE AND LOCAL CODES INCLUDING, BUT NOT LIMITED TO, THE FOLLOWING CODES AND THEIR RELATED REFERENCES.

- 2009 MICHIGAN BUILDING CODE
- 2009 MICHIGAN MECHANICAL CODE
- 2009 MICHIGAN PLUMBING CODE
- 2009 INTERNATIONAL FIRE CODE (AS REFERENCED)
- 2009 INTERNATIONAL FUEL GAS CODE
- NFPA 101 LIFE SAFETY CODE 2006
- MICHIGAN ENERGY CODE-ASHRAE 90.1-2007
- 2008 NATIONAL ELECTRICAL CODE
- 2009 MICHIGAN REHABILITATION CODE FOR EXISTING BUILDINGS

MANUFACTURER AND MODEL NUMBER LISTED REPRESENTS THE BASIS OF DESIGN FOR THIS PROJECT. THE CONTRACTOR SHALL BEAR ALL ADDITIONAL COSTS ASSOCIATED WITH USING EQUIPMENT AND/OR SYSTEMS BY OTHER APPROVED MANUFACTURERS INCLUDING ADDITIONAL COSTS BY OTHER TRADES.

ALL EQUIPMENT AND/OR SYSTEMS INSTALLED SHALL BE IN ACCORDANCE WITH THE MANUFACTURER'S RECOMMENDATIONS. WHERE FIELD OR PROJECT CONDITIONS DO NOT ALLOW ALL MANUFACTURER'S RECOMMENDATIONS TO BE MET, THE INSTALLING CONTRACTOR SHALL SUBMIT IN WRITING TO THE ARCHITECT THE PROPOSED DEVIATION, IN A SKETCH FORM, ACCOMPANIED BY THE MANUFACTURER'S CONCURRENCE.

DEMOLITION KEY NOTES:

1. ALTERNATE: REMOVE PORTION OF WALL TO ACCOMMODATE NEW DOOR.
2. REMOVE EXISTING SUSPENDED CEILING SYSTEM AS INDICATED. PROVIDE TEMPORARY SUPPORTS FOR EXISTING PORTIONS OF CEILING TO REMAIN AS REQUIRED.
3. EXISTING MECHANICAL DEVICE TO BE REMOVED / RELOCATED BY MECHANICAL TRADES REFER TO MECHANICAL DRAWINGS FOR MORE INFORMATION.
4. EXISTING LIGHT TO BE REMOVED/RELOCATED BY ELECTRICAL TRADES. REFER TO ELECTRICAL DRAWINGS FOR MORE INFORMATION.

NEW WORK KEY NOTES:

1. GYP. BD. WALL TO DECK: 5/8" GYP. BD. ON EACH SIDE OF 3 5/8" METAL STUDS. PAINT COLOR TO BE SELECTED BY OWNER.
2. NEW DOOR REFER TO DOOR SCHEDULE FOR MORE INFORMATION.
3. ALTERNATE LOCATION FOR NEW DOOR, REFER TO DOOR SCHEDULE FOR MORE INFORMATION.
4. NEW DIFFUSERS BY MECHANICAL TRADES.
5. NEW LIGHTING BY ELECTRICAL TRADES.

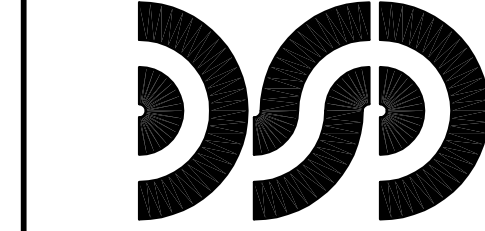

DiClemente
Siegel
Design
Inc.
Engineering and Architecture

28105 Greenfield Rd. Southfield, MI 48078-3046
Voice: 248.569.1430 Fax: 248.569.0096
Email: mkg@dsonline.com
Website: http://www.dsonline.com



VA MEDICAL CENTER
IT INFRASTRUCTURE
UPGRADE - PHASE II
ANN ARBOR, MICHIGAN

SEXTANT
730 RIVER AVENUE
PITTSBURGH, PA 15212
412-323-8580
ATLANTA
NEW YORK
PHOENIX
WASHINGTON, DC
AV - IT - SECURITY - ACOUSTICS