

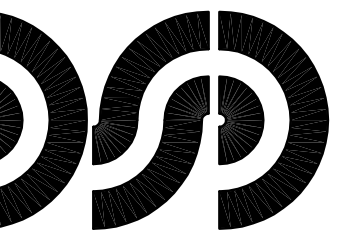

- 1 NEW NEMA 1E-30R OUTLET LOCATED BEHIND/ADJACENT TO NEW TELECOMMUNICATION EQUIPMENT UPS. COORDINATE EXACT LOCATION WITH TELECOMMUNICATION TRADES. VERIFY NEMA AND CIRCUIT REQUIREMENTS WITH UPS MANUFACTURER.
- 2 PROVIDE NEW 30A/2P- BRANCH BREAKER(S) AS INDICATED IN EXISTING PANEL BOARD FOR NEW TELECOMMUNICATION EQUIPMENT UPS OUTLET(S) INDICATED ON FLOOR PLANS.
- 3 NOT USED
- 4 NOT USED
- 5 NOT USED
- 6 NOT USED



**DiClemente
Siegel
Design
Inc.**
Engineering and Architecture

105 Greenfield Rd Southfield, MI 48076-3046
Voice: 248.569.1430 Fax: 248.569.0096
Email: mktg@dsonline.com
Website: <http://www.dsonline.com>

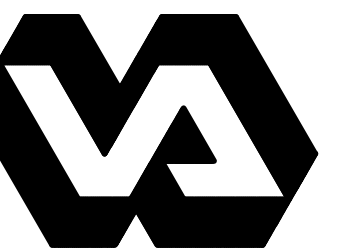

VA MEDICAL CENTER
T INFRASTRUCTURE
PGRAD - PHASE II
ANN ARBOR, MICHIGAN



• IT • SECURITY • ACOUSTICS

**BUILDING 1E PARTIAL
FLOOR PLANS -
POWER & SYSTEMS**

110 DiClemente Siegel Design Inc.

DSD grants to the owner a nonexclusive license to reproduce DSD's instruments of service solely for the purposes of constructing, using and maintaining this project.

se documents are two dimensional, traditional plan and specification documents that are not intended to be used by the contractor as shop drawings. Final dimensions, equipment access, piping, miscellaneous fittings, final installation and coordination is the contractor's responsibility.

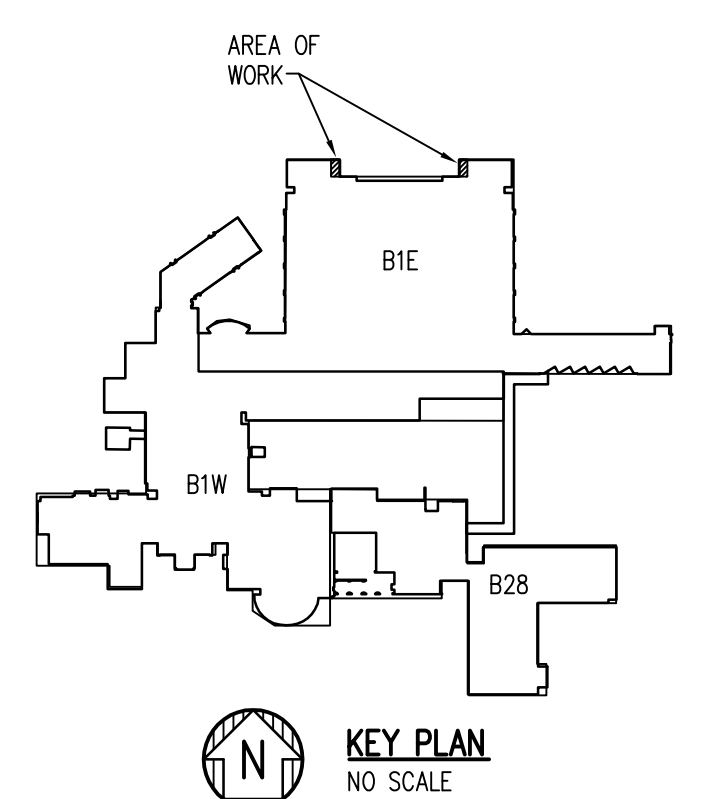

| ISSUED FOR | DATE |
|--------------------|----------|
| 100% OWNER REVIEW | 07/29/11 |
| 100% OWNER REVIEW | 08/26/11 |
| FINAL OWNER REVIEW | 09/21/11 |
| ADS | 10/21/11 |
| | |
| | |
| | |
| | |
| | |

| | |
|-----------|-------------------|
| DRAWN: | DDP |
| M / PIC: | NDG/LAT |
| CHECKED: | SM |
| CADFILE: | 10-2901.32-E-101 |
| SHEET No. | 10-2901.32 |

E-101

J. B. Miller

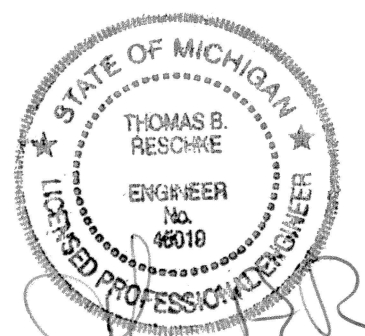

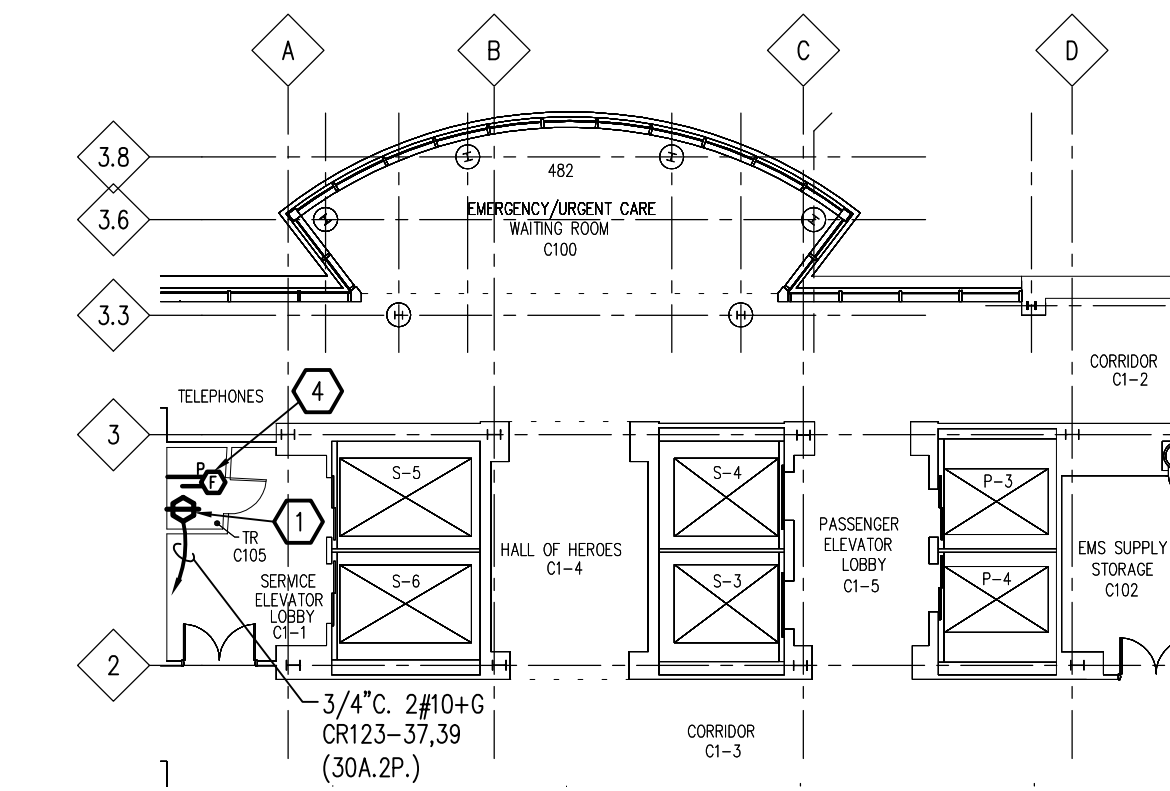

**BUILDING 1E PARTIAL FIRST FLOOR PLAN –
POWER & SYSTEMS**

SCALE: 1/16" = 1'-0"

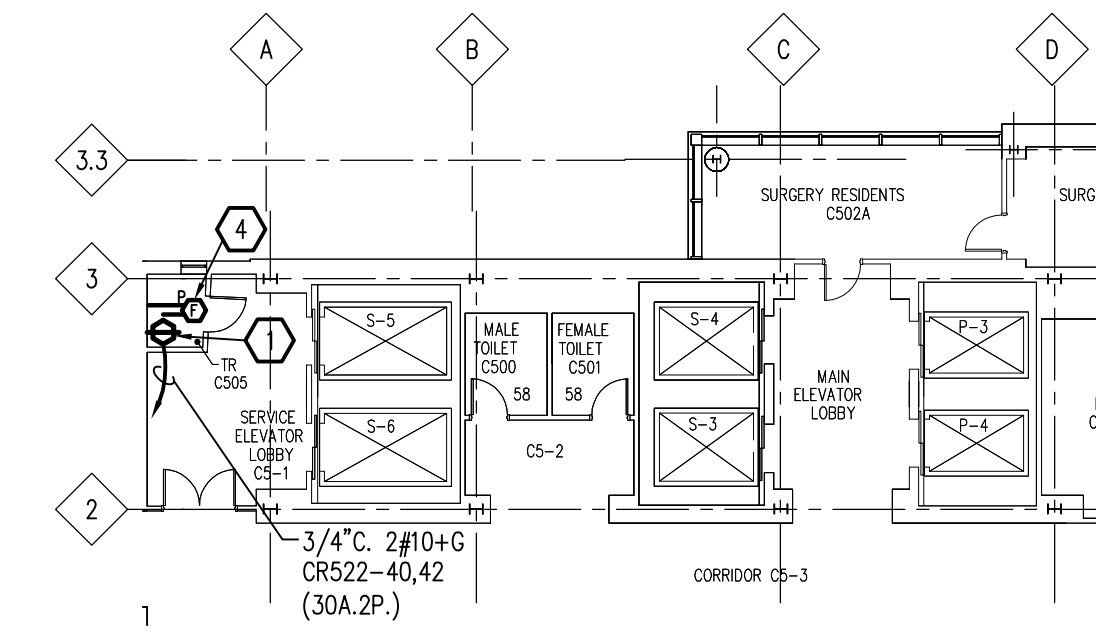

**BUILDING 1E PARTIAL FIFTH FLOOR PLAN –
POWER & SYSTEMS**

SCALE: 1/16" = 1'-0"

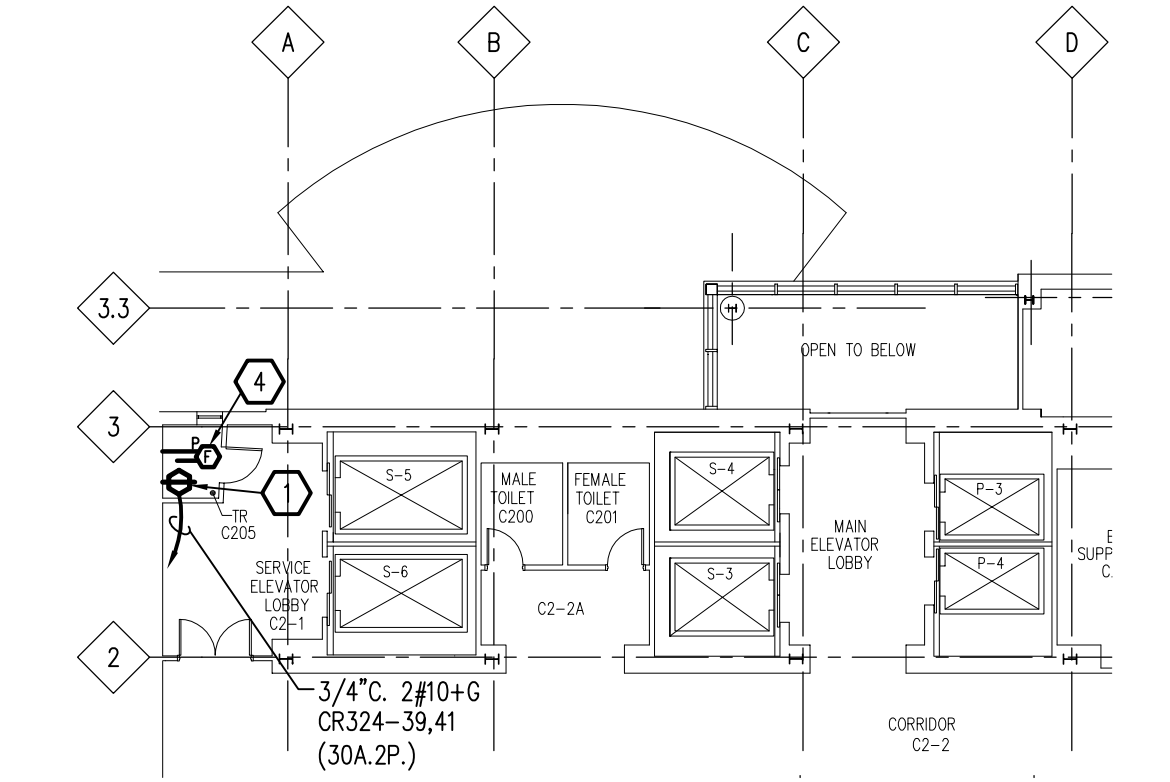

**BUILDING 1E PARTIAL SECOND FLOOR PLAN –
POWER & SYSTEMS**

SCALE: 1/16" = 1'-0"

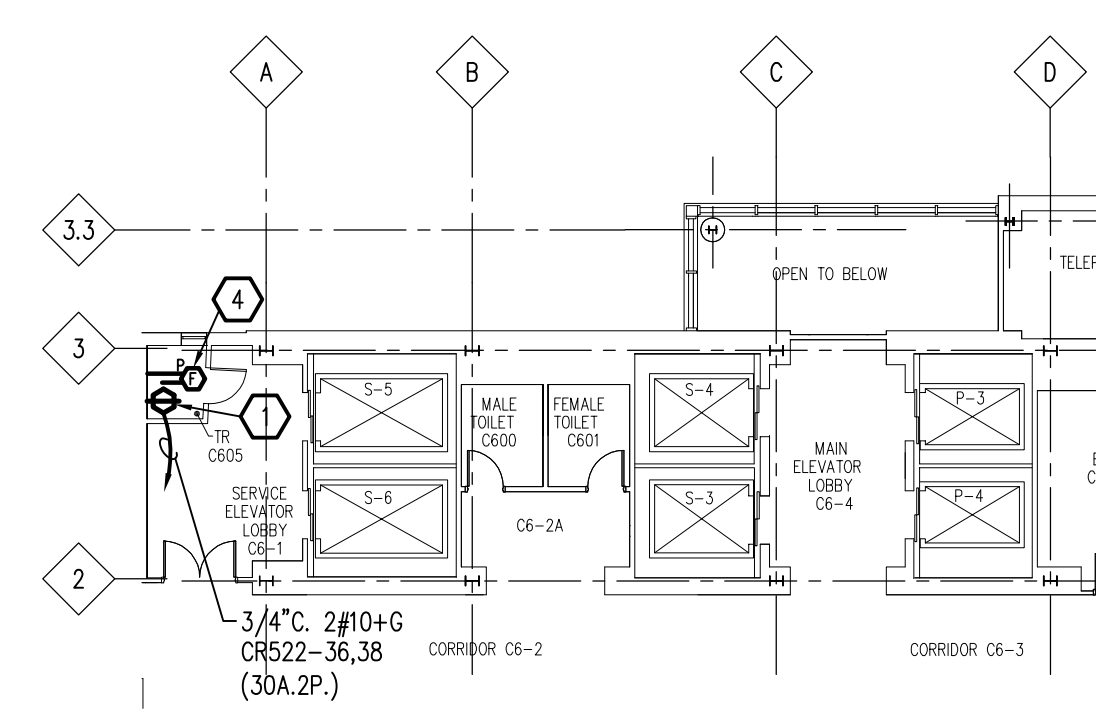

**BUILDING 1E PARTIAL SIXTH FLOOR PLAN –
POWER & SYSTEMS**

SCALE: 1/16" = 1'-0"

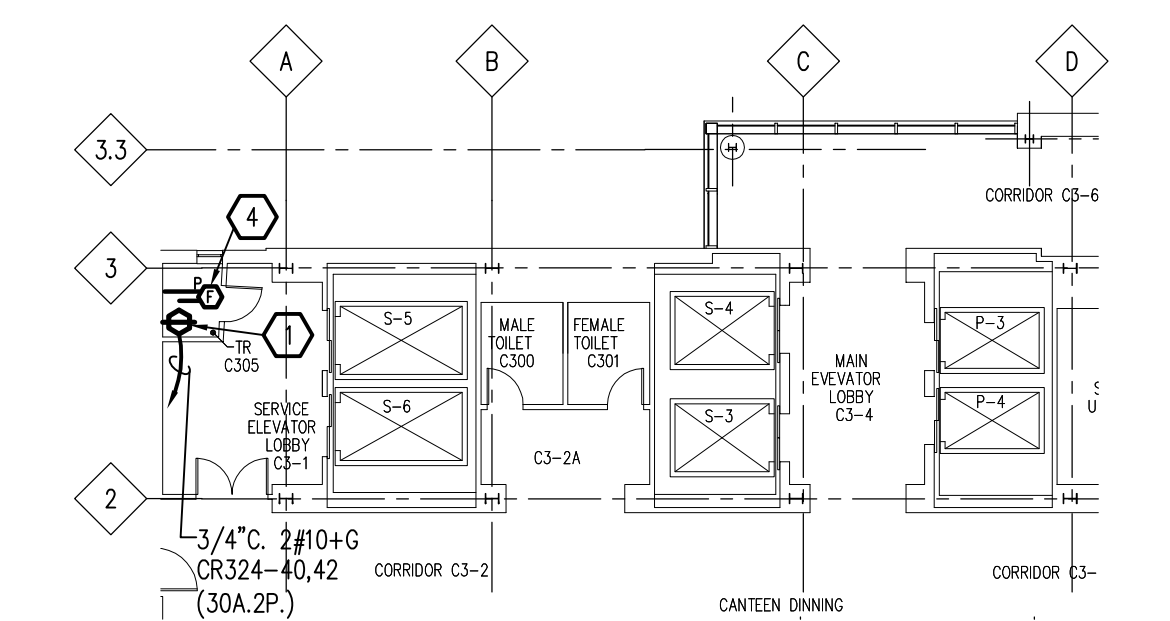

**BUILDING 1E PARTIAL THIRD FLOOR PLAN –
POWER & SYSTEMS**

SCALE: 1/16" = 1'-0"

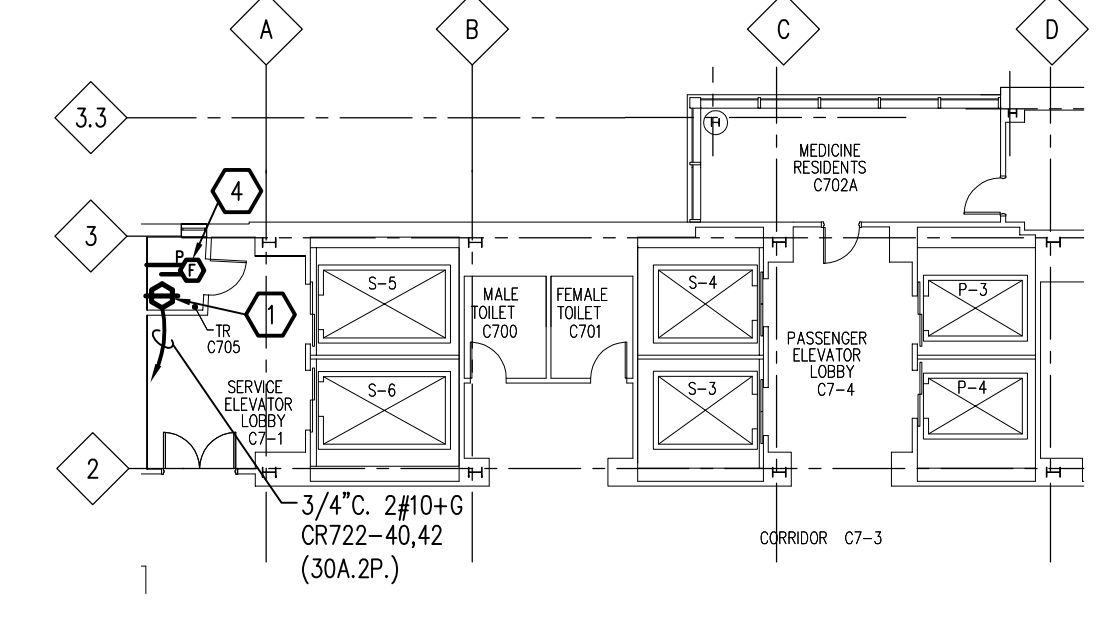

**BUILDING 1E PARTIAL SEVENTH FLOOR PLAN –
POWER & SYSTEMS**

SCALE: 1/16" = 1'-0"

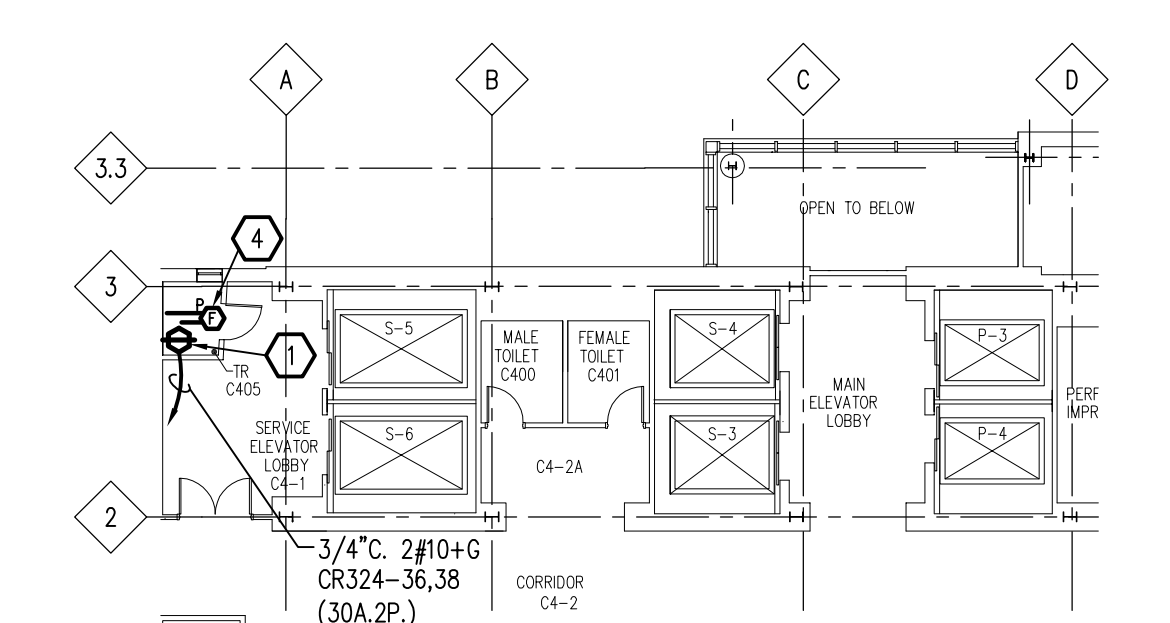

**BUILDING 1E PARTIAL FOURTH FLOOR PLAN –
POWER & SYSTEMS**

SCALE: 1/16" = 1'-0"

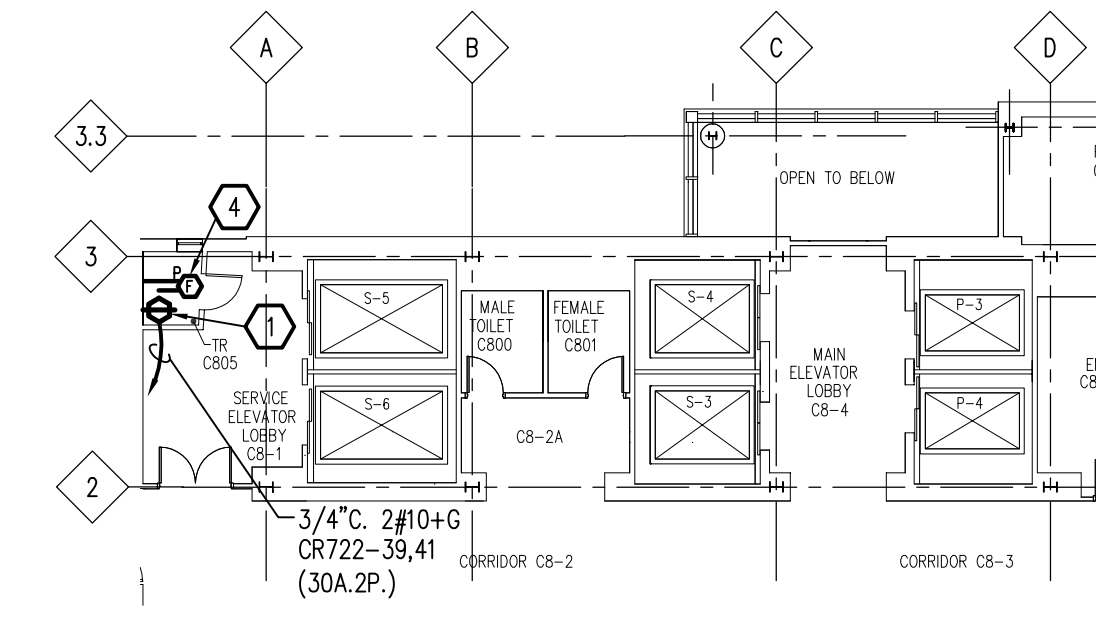

**BUILDING 1E PARTIAL EIGHTH FLOOR PLAN –
POWER & SYSTEMS**

SCALE: 1/16" = 1'-0"

NEW WORK KEY NOTES:

- 1 NEW NEMA L6-30R OUTLET LOCATED BEHIND/ADJACENT TO NEW TELECOMMUNICATION EQUIPMENT UPS. COORDINATE EXACT LOCATION WITH TELECOMMUNICATION TRADES. VERIFY NEMA AND CIRCUIT REQUIREMENTS WITH UPS MANUFACTURER PRIOR TO ROUGH-IN.
- 2 PROVIDE NEW 30A.2P. BRANCH BREAKER(S) AS INDICATED IN EXISTING POWER PANEL BOARD FOR NEW TELECOMMUNICATION EQUIPMENT UPS OUTLETS INDICATED ON FLOOR PLANS.
- 3 NOT USED
- 4 NEW SMOKE DAMPER BY MECHANICAL TRADES. PROVIDE TIE-IN TO EXISTING SIMPLEX FIRE ALARM SYSTEM. COORDINATE ALL TIE-IN AND PROGRAMMING REQUIREMENTS WITH MR. TOM MARTIN 248-427-5050.
- 5 NOT USED
- 6 NOT USED

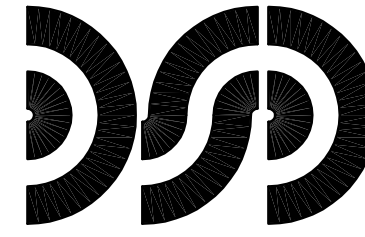

**DiClemente
Siegel
Design
Inc.**
Engineering and Architecture

28105 Greenfield Rd. Southfield, MI 48076-3048
Voice: 248.569.1430 Fax: 248.569.0096
Email: info@dsdonline.com
Website: http://www.dsdonline.com



**VA MEDICAL CENTER
IT INFRASTRUCTURE
UPGRADE - PHASE II
ANN ARBOR, MICHIGAN**

SEXTANT 730 RIVER AVENUE
PITTSBURGH, PA 15212
412.353.4580
ATLANTA
NEW YORK
PHOENIX
WASHINGTON, DC
AV - IT - SECURITY - ACOUSTICS

**BUILDING 1E PARTIAL
FLOOR PLANS -
POWER & SYSTEMS**

© 2010 DiClemente Siegel Design Inc.

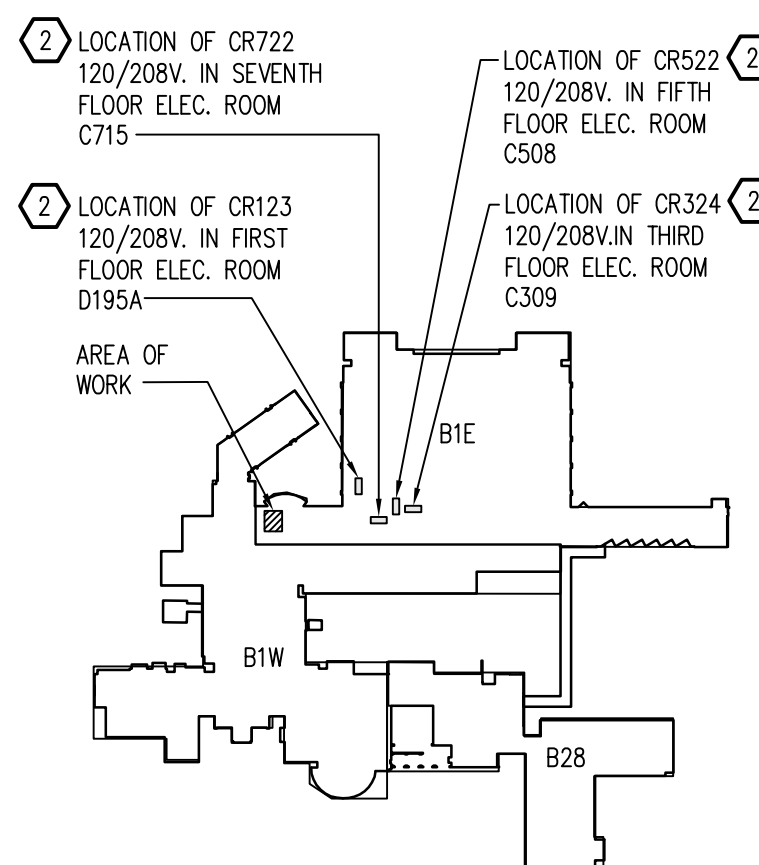

KEY PLAN
NO SCALE

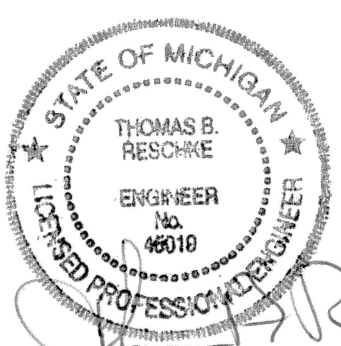

These documents are instruments of service for use solely with respect to this project. DSD and DSDN consents shall be deemed the authors and owners of their respective instruments of service and shall retain all common law, statutory and other reserved rights, including copyrights. DSD grants to the owner a nonexclusive license to reproduce DSDN instruments of service solely for the purposes of constructing, using and maintaining this project.

These documents are two dimensional, traditional plan and specification documents that are not intended to be used by the contractor as shop drawings. Final dimensions, equipment access, routing, miscellaneous fittings, final installation and coordination is the contractor's responsibility.

| ISSUED FOR | DATE |
|--------------------|----------|
| 50% OWNER REVIEW | 07/29/11 |
| 90% OWNER REVIEW | 08/26/11 |
| FINAL OWNER REVIEW | 09/21/11 |
| BIDS | 10/21/11 |
| | |
| | |
| | |
| | |
| | |

| |
|-------------------------------|
| DRAWN: DDP |
| PM / PIC: NDG/LAT |
| CHECKED: SM |
| ACADFILE: 10-2901.32-E-102 |
| PROJECT No. 10-2901.32 |

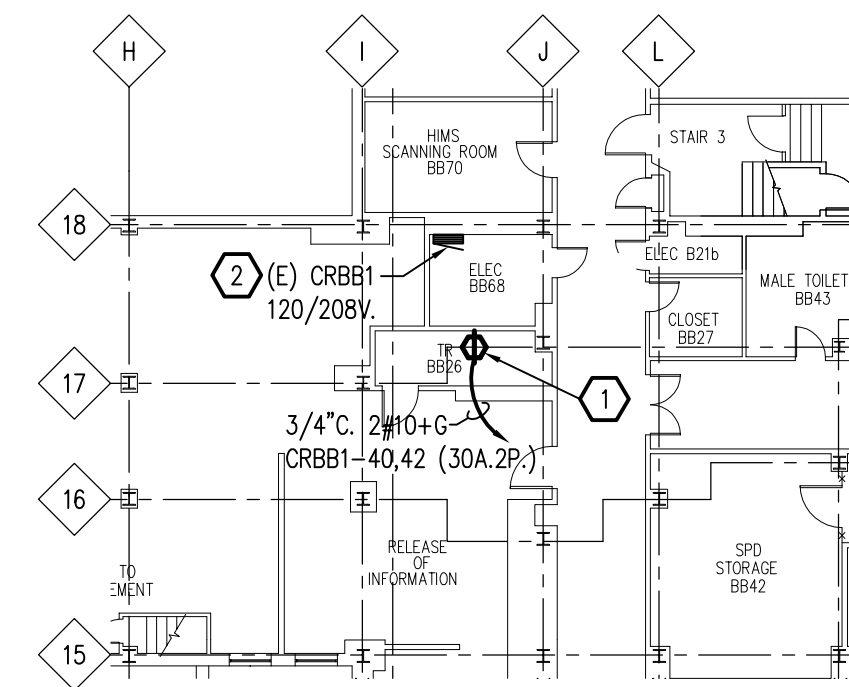

**BUILDING 1W PARTIAL BASEMENT FLOOR
PLAN – POWER & SYSTEMS**
SCALE: 1/16" = 1'-0"

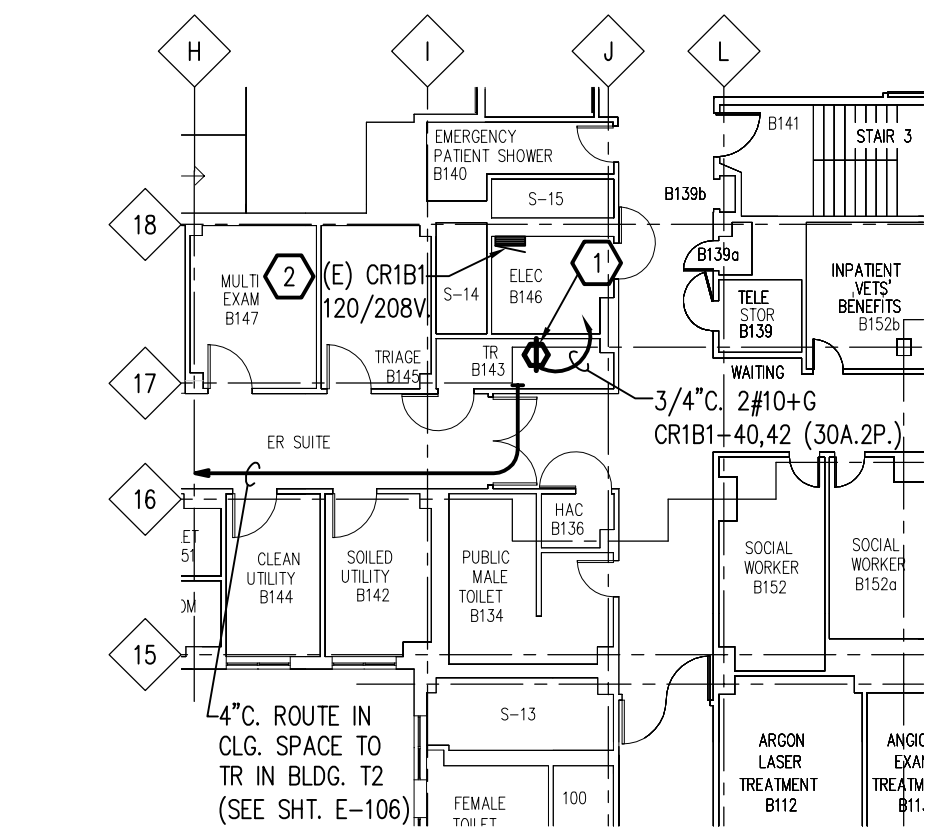

**BUILDING 1W PARTIAL FIRST FLOOR
PLAN – POWER & SYSTEMS**
SCALE: 1/16" = 1'-0"

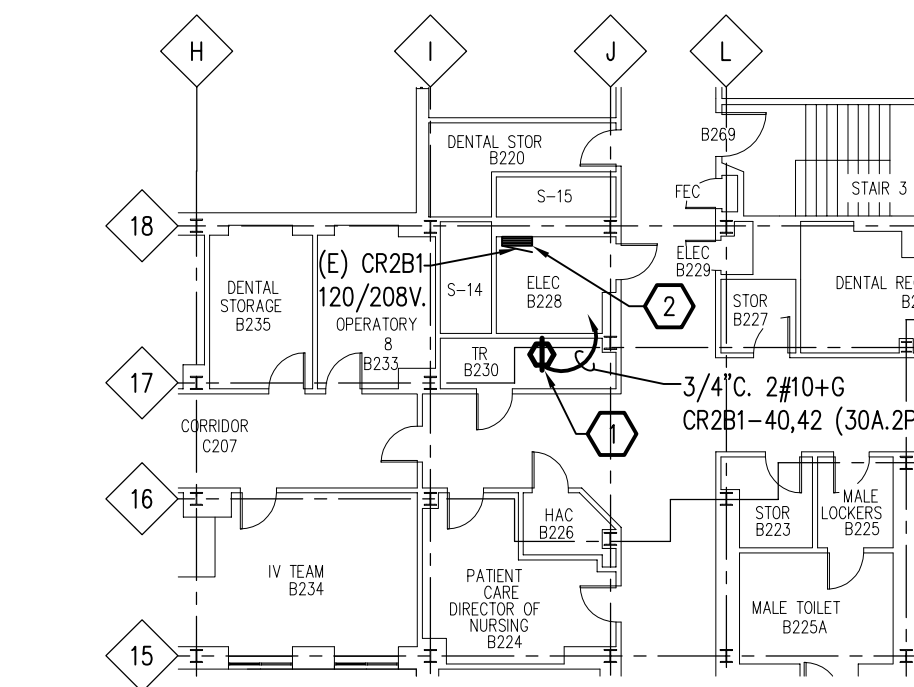

**BUILDING 1W PARTIAL SECOND FLOOR
PLAN – POWER & SYSTEMS**
SCALE: 1/16" = 1'-0"

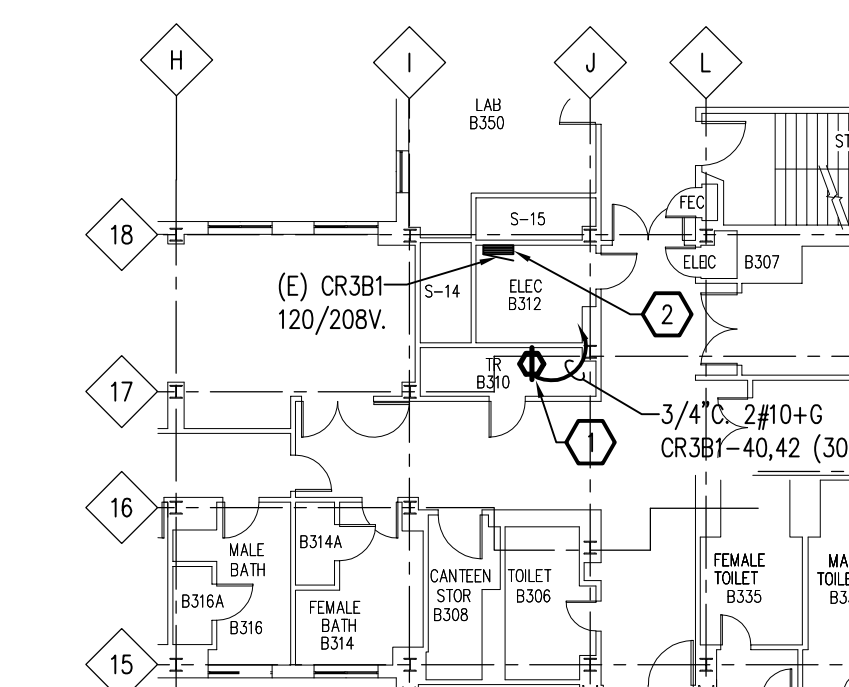

**BUILDING 1W PARTIAL THIRD FLOOR
PLAN – POWER & SYSTEMS**
SCALE: 1/16" = 1'-0"

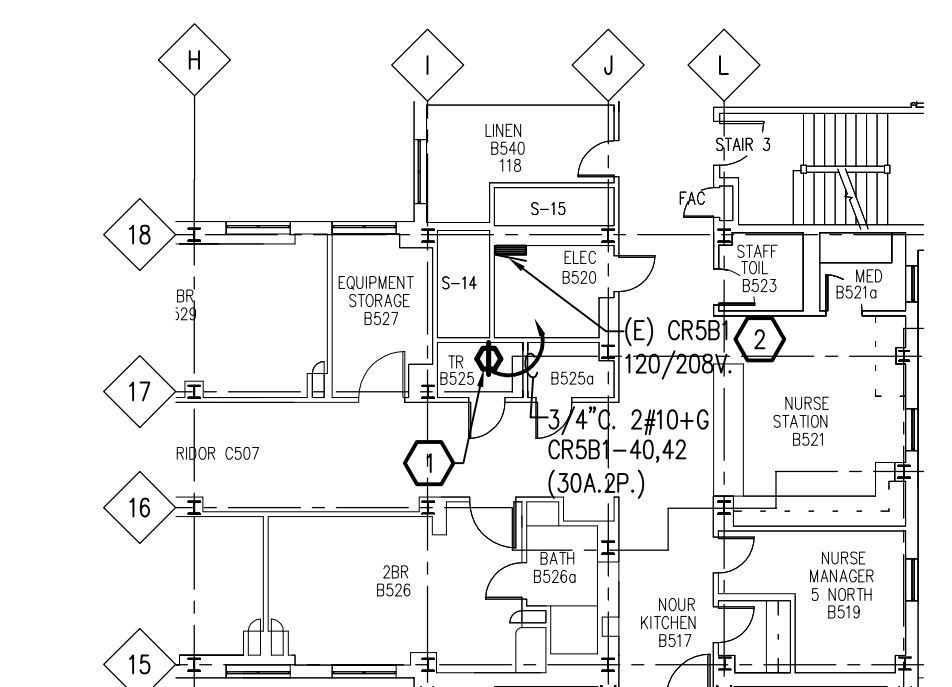

**BUILDING 1W PARTIAL FIFTH FLOOR
PLAN – POWER & SYSTEMS**
SCALE: 1/16" = 1'-0"

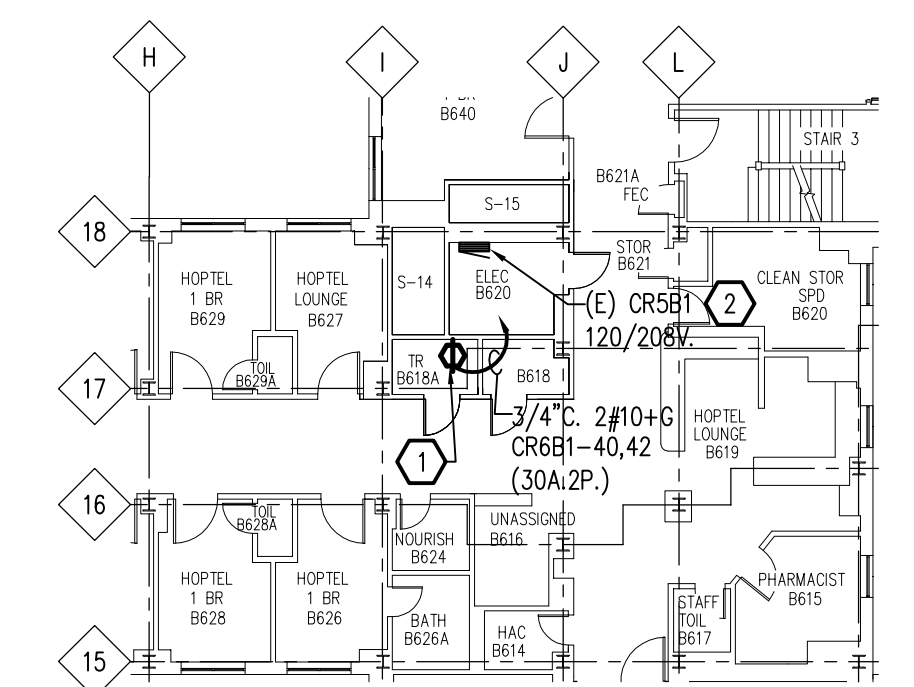

**BUILDING 1W PARTIAL SIXTH FLOOR
PLAN – POWER & SYSTEMS**
SCALE: 1/16" = 1'-0"

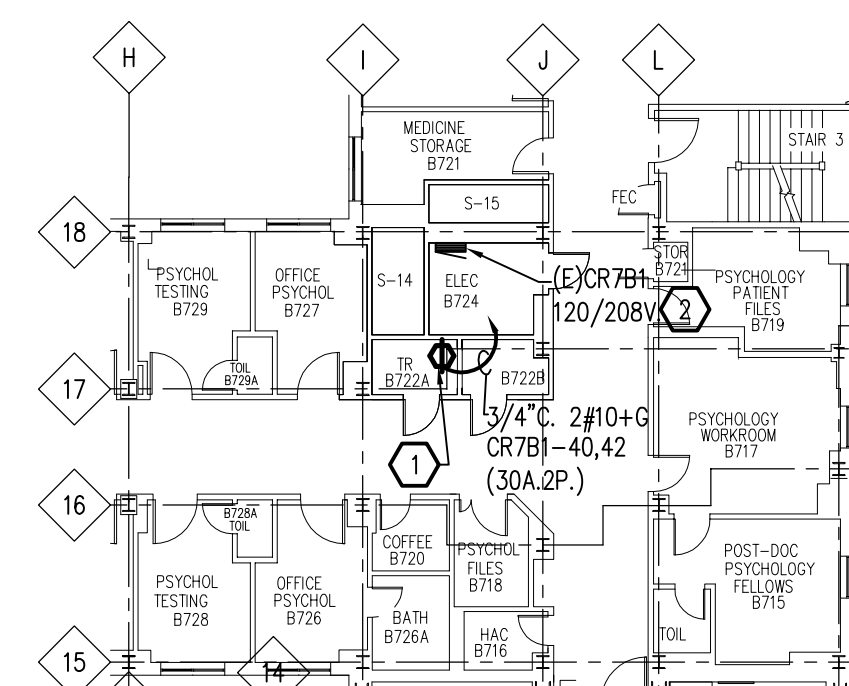

**BUILDING 1W PARTIAL SEVENTH FLOOR
PLAN – POWER & SYSTEMS**
SCALE: 1/16" = 1'-0"

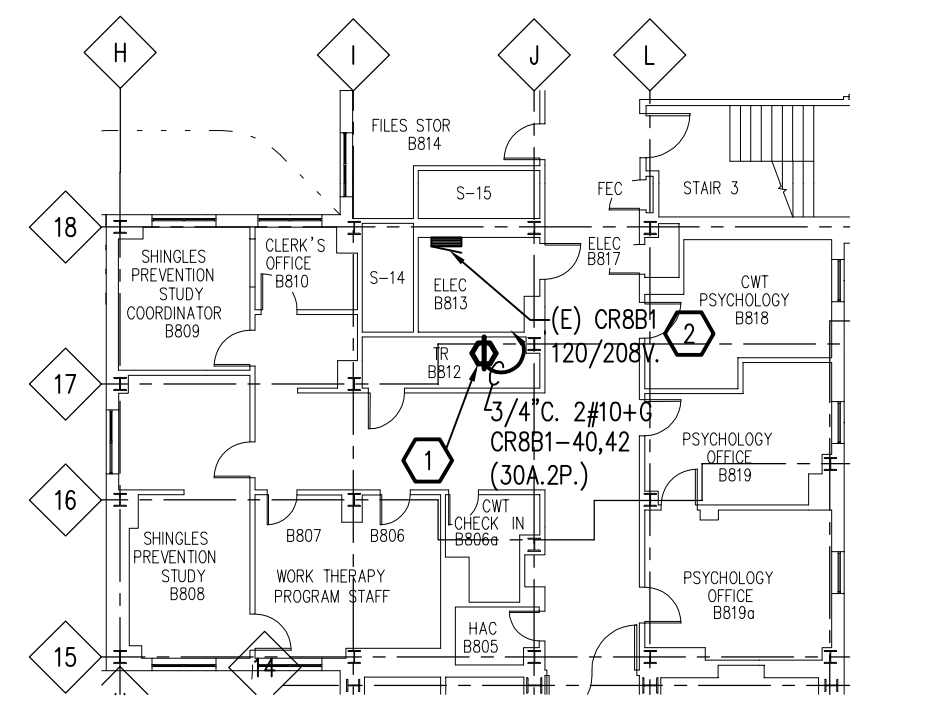

**BUILDING 1W PARTIAL EIGHTH FLOOR
PLAN – POWER & SYSTEMS**
SCALE: 1/16" = 1'-0"

NEW WORK KEY NOTES:

- 1 NEW NEMA L6-30R OUTLET LOCATED BEHIND/ADJACENT TO NEW TELECOMMUNICATION EQUIPMENT UPS. COORDINATE EXACT LOCATION WITH TELECOMMUNICATION TRADES. VERIFY NEMA AND CIRCUIT REQUIREMENTS WITH UPS MANUFACTURER PRIOR TO ROUGH-IN.
- 2 PROVIDE NEW 30A 2P BRANCH BREAKER(S) AS INDICATED IN EXISTING POWER PANEL BOARD FOR NEW TELECOMMUNICATION EQUIPMENT UPS OUTLET INDICATED ON FLOOR PLAN.
- 3 NOT USED
- 4 NOT USED
- 5 NOT USED
- 6 NOT USED

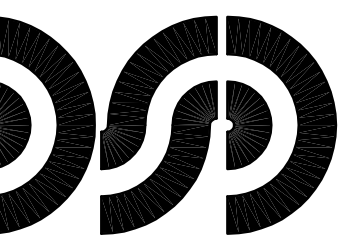

**DiClemente
Siegel
Design
Inc.**
Engineering and Architecture

28105 Greenfield Rd. Southfield, MI 48076-3048
Voice: 248.569.1430 Fax: 248.569.0096
Email: info@dsdonline.com
Website: http://www.dsdonline.com



**VA MEDICAL CENTER
IT INFRASTRUCTURE
UPGRADE - PHASE II
ANN ARBOR, MICHIGAN**

SEXTANT 730 RIVER AVENUE
PITTSBURGH, PA 15212
412.353.4580
ATLANTA
NEW YORK
PHOENIX
WASHINGTON, DC
AV • IT • SECURITY • ACOUSTICS

**BUILDING 1W
PARTIAL FLOOR
PLANS - POWER &
SYSTEMS**

© 2010 DiClemente Siegel Design Inc.

These documents are instruments of service for use solely with respect to this project. DSD and DSD's consultants shall be deemed the authors and owners of their respective instruments of service and shall retain all common law, statutory and other reserved rights, including copyrights. DSD grants to the owner a nonexclusive license to reproduce DSD's instruments of service solely for the purposes of constructing, using and maintaining this project.

These documents are two dimensional, traditional plan and specification documents that are not intended to be used by the contractor as shop drawings. Final dimensions, equipment access, routings, miscellaneous fittings, final installation and coordination is the contractor's responsibility.

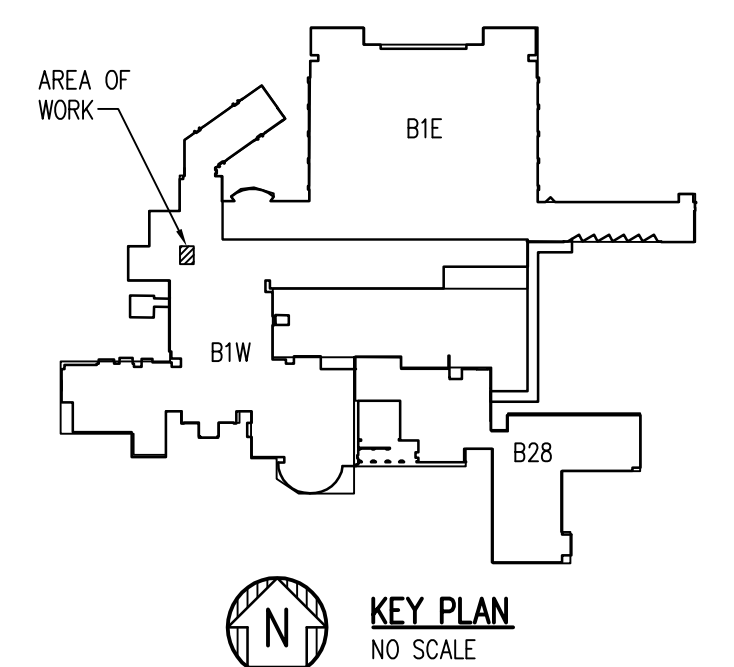

KEY PLAN
NO SCALE

| ISSUED FOR | DATE |
|--------------------|----------|
| 50% OWNER REVIEW | 07/29/11 |
| 90% OWNER REVIEW | 08/26/11 |
| FINAL OWNER REVIEW | 09/21/11 |
| BIDS | 10/21/11 |
| | |
| | |
| | |
| | |
| | |

| |
|------------------------------------|
| DRAWN: DDP |
| PM / PIC: NDG/LAT |
| CHECKED: SM |
| ACAD FILE: 10-2901.32-E-103 |
| PROJECT No.: 10-2901.32 |

E-103

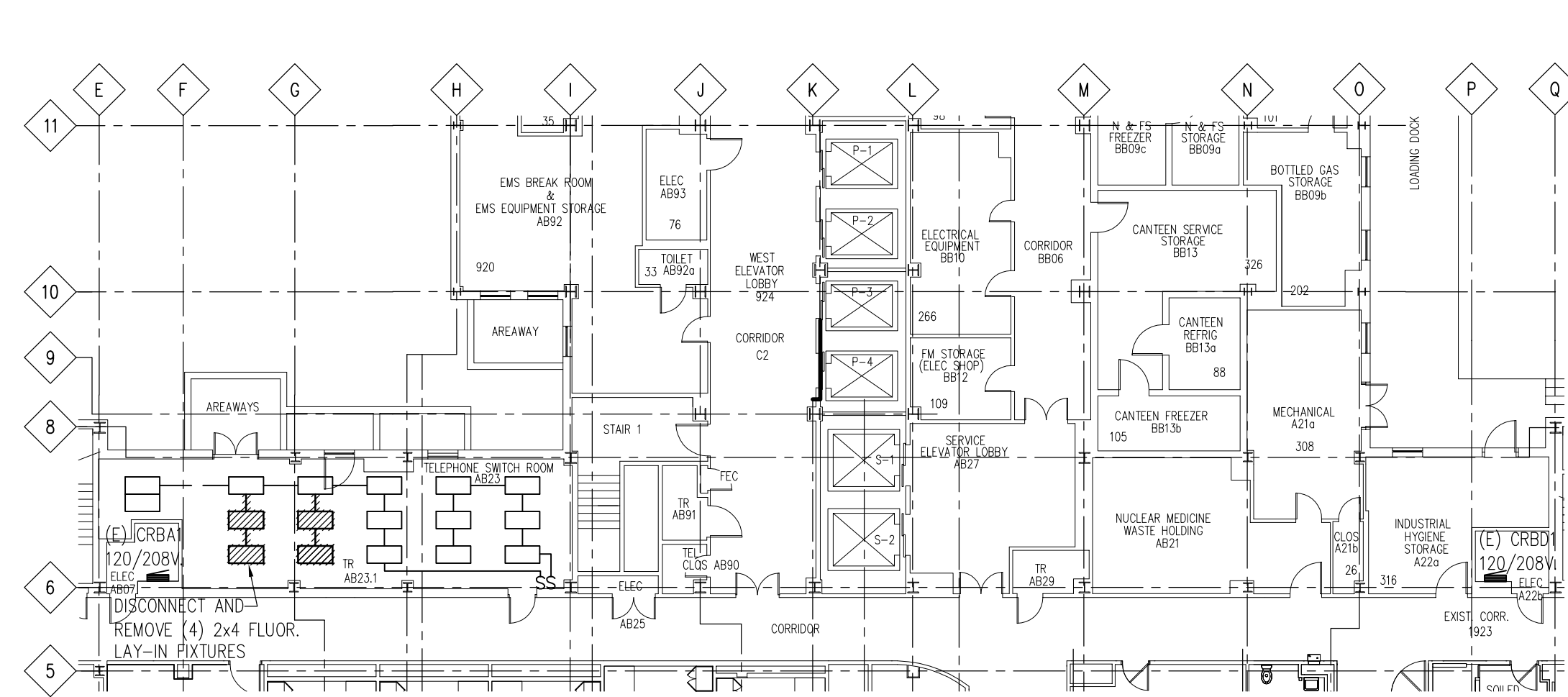

BUILDING 1W PARTIAL BASEMENT FLOOR PLAN – POWER & SYSTEMS DEMOLITION
SCALE: 1/16" = 1'-0"

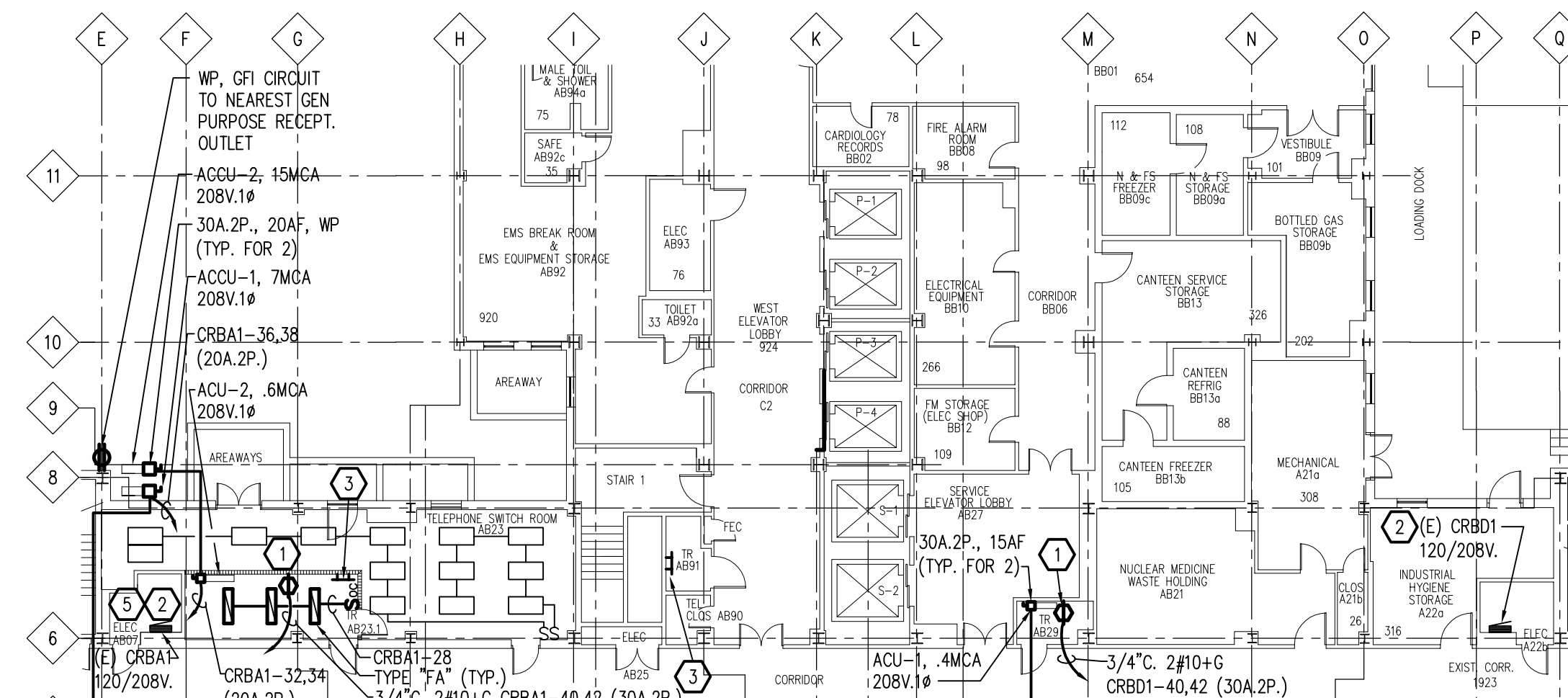

BUILDING 1W PARTIAL BASEMENT FLOOR PLAN – POWER & SYSTEMS NEW WORK
SCALE: 1/16" = 1'-0"

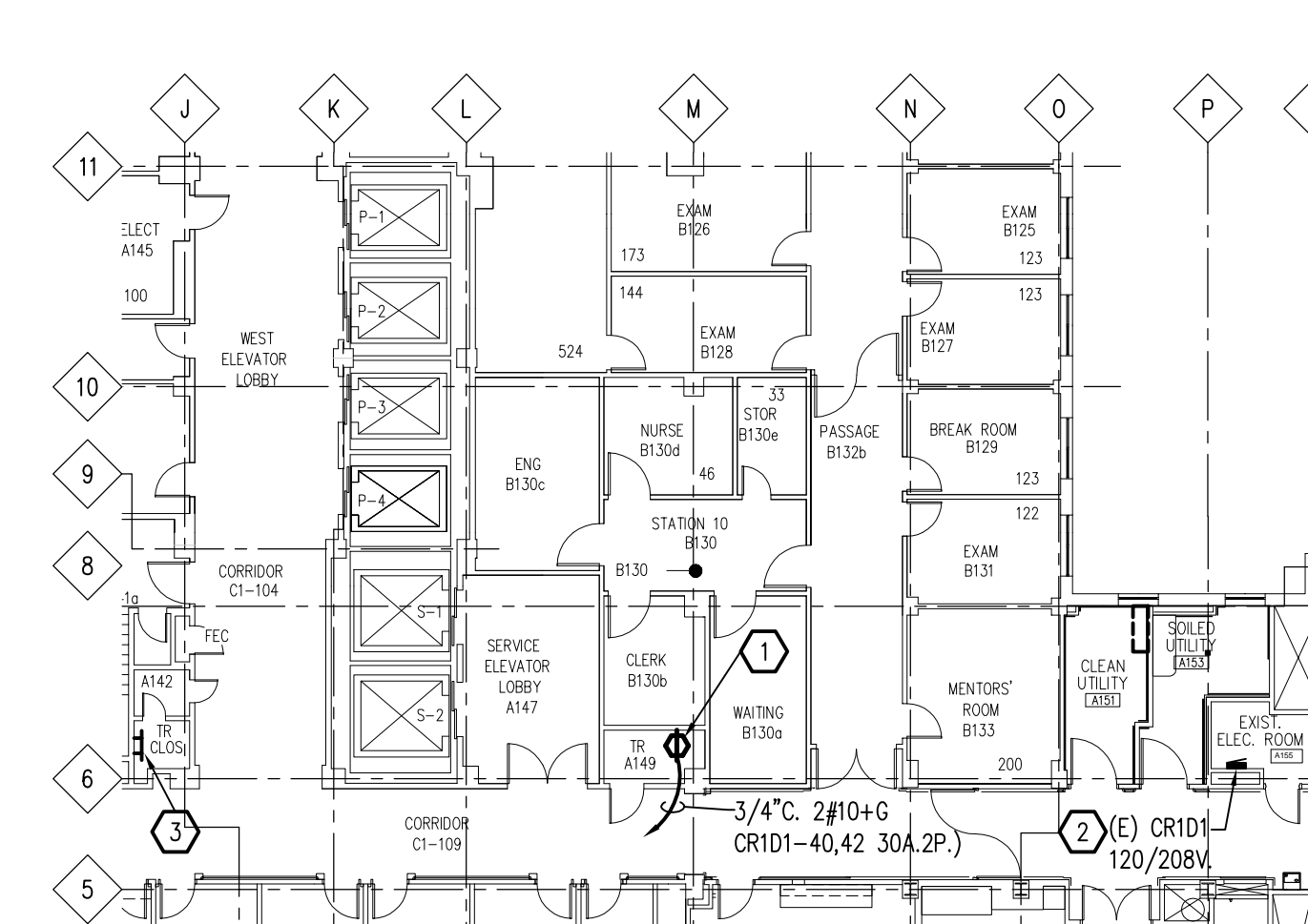

BUILDING 1W PARTIAL FIRST FLOOR PLAN – POWER & SYSTEMS
SCALE: 1/16" = 1'-0"

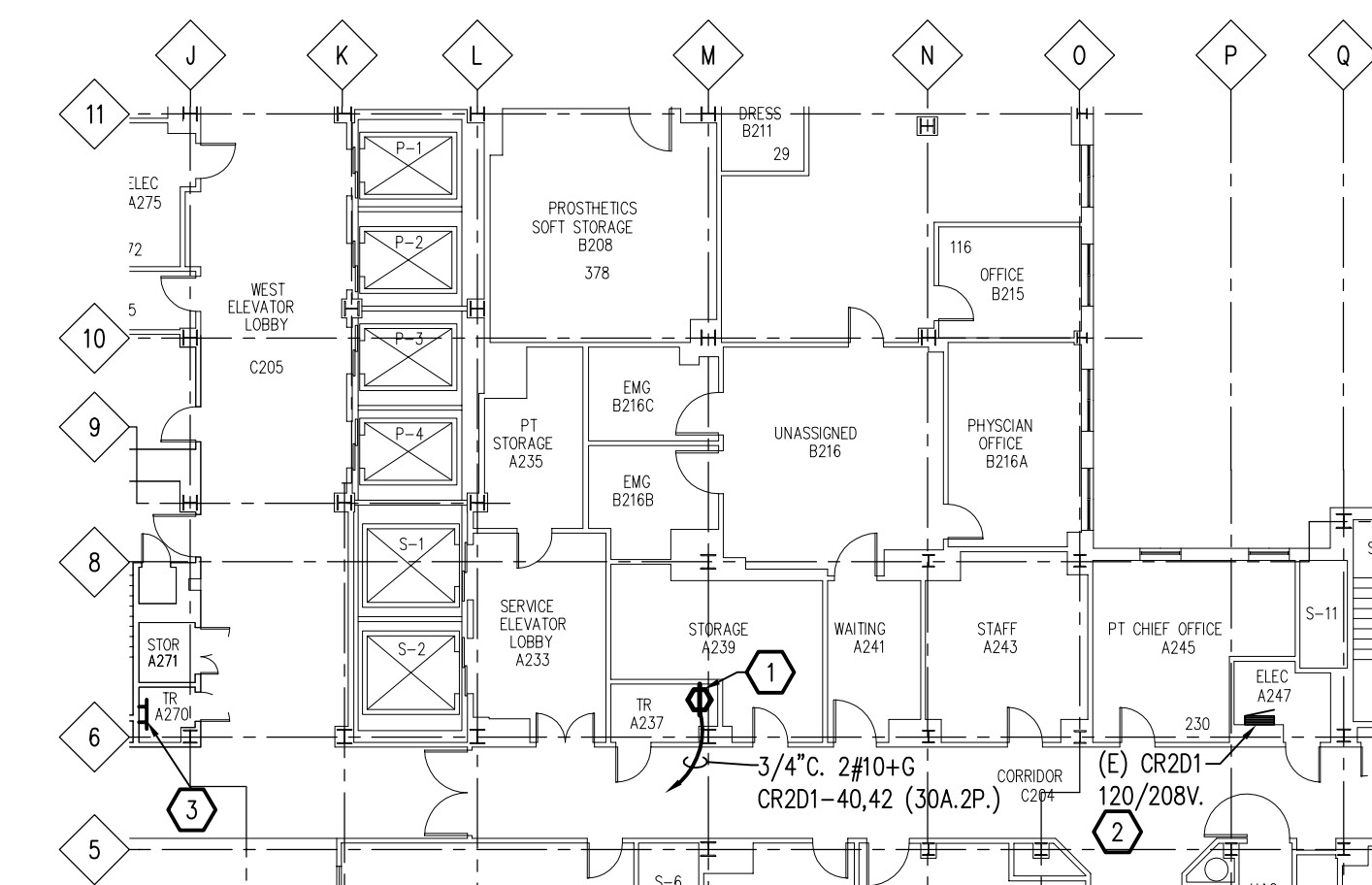

BUILDING 1W PARTIAL SECOND FLOOR PLAN – POWER & SYSTEMS
SCALE: 1/16" = 1'-0"

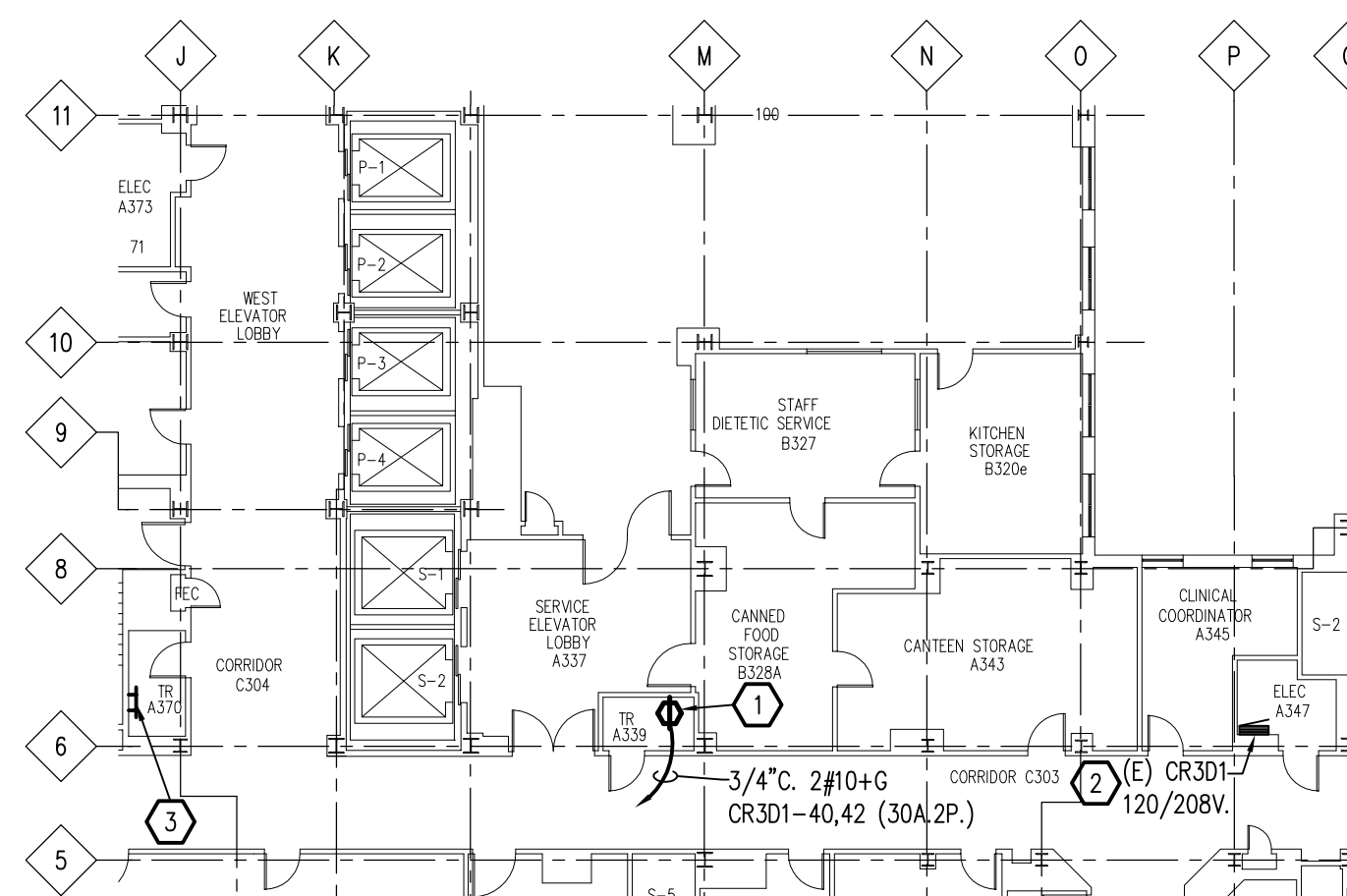

BUILDING 1W PARTIAL THIRD FLOOR PLAN – POWER & SYSTEMS
SCALE: 1/16" = 1'-0"

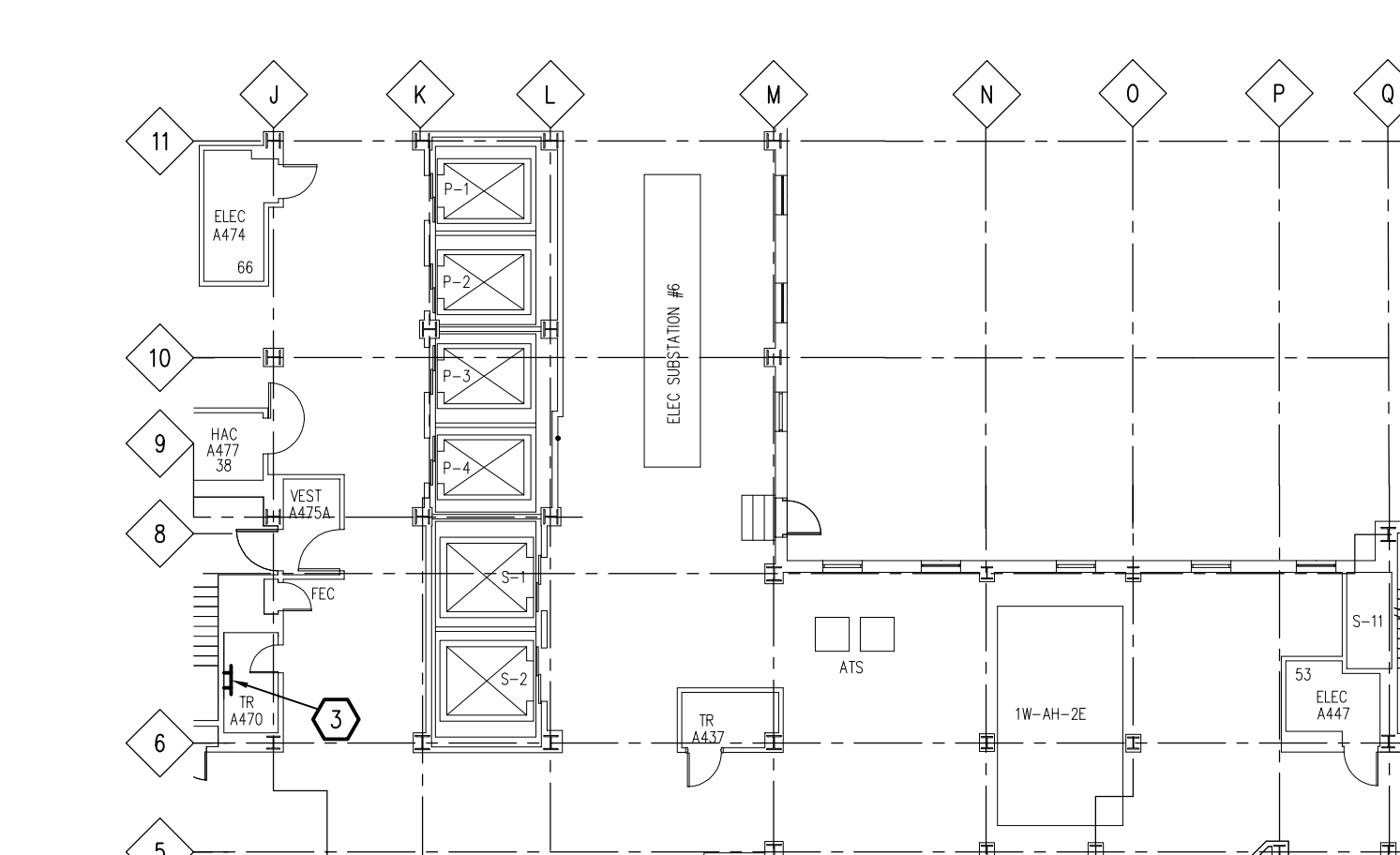

BUILDING 1W PARTIAL FOURTH FLOOR PLAN – POWER & SYSTEMS
SCALE: 1/16" = 1'-0"

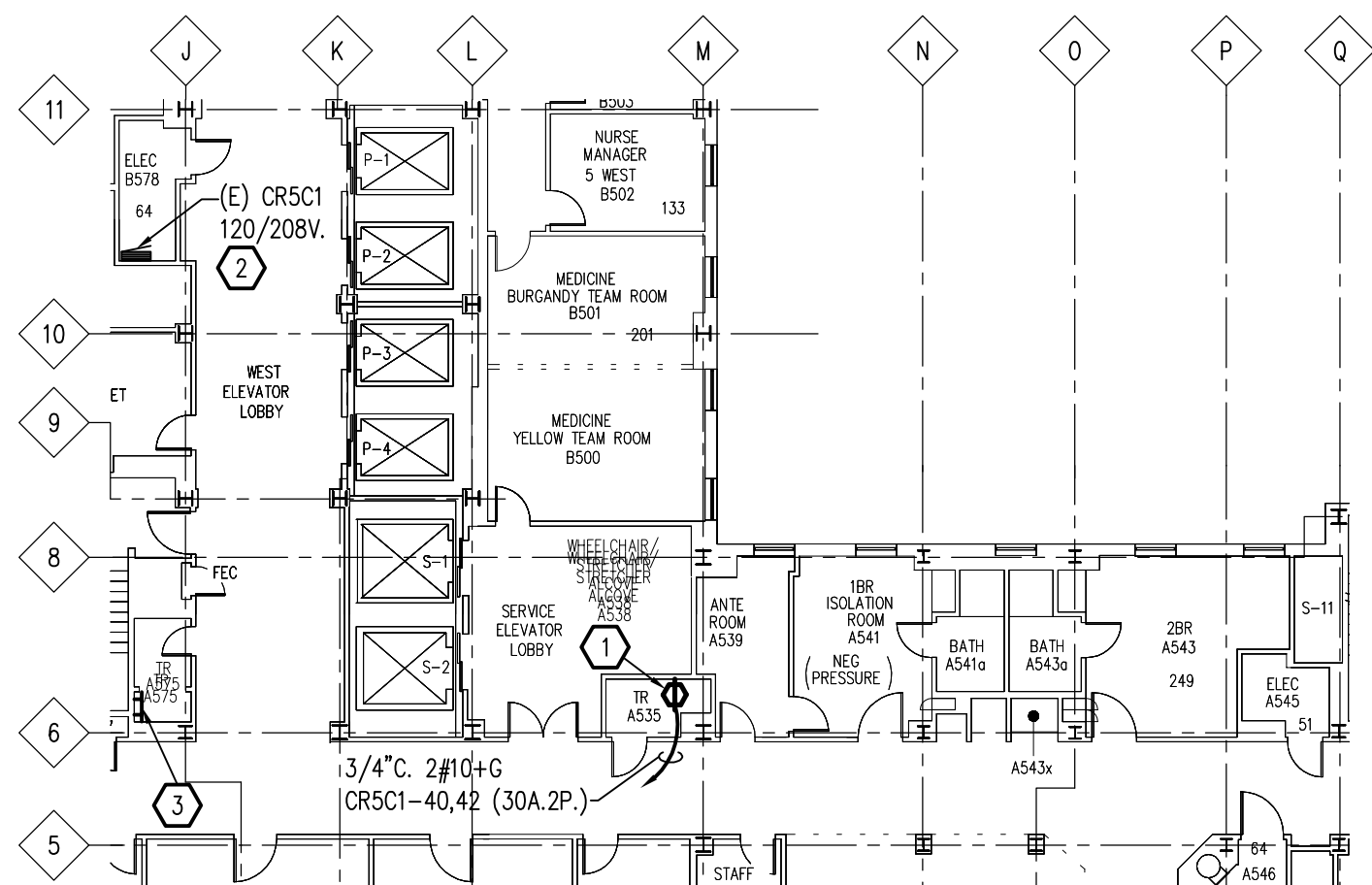

BUILDING 1W PARTIAL FIFTH FLOOR PLAN – POWER & SYSTEMS
SCALE: 1/16" = 1'-0"

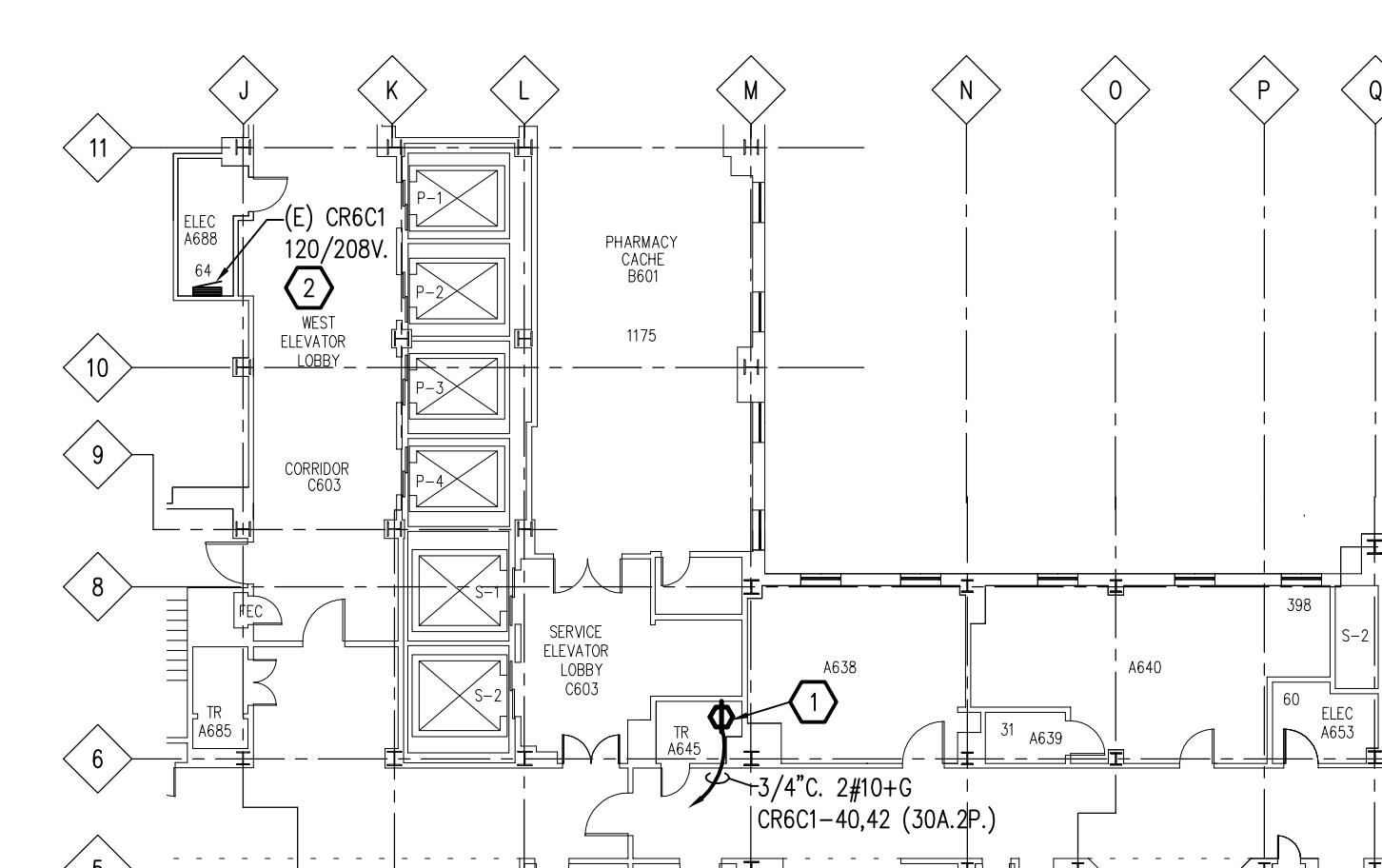

BUILDING 1W PARTIAL SIXTH FLOOR PLAN – POWER & SYSTEMS
SCALE: 1/16" = 1'-0"

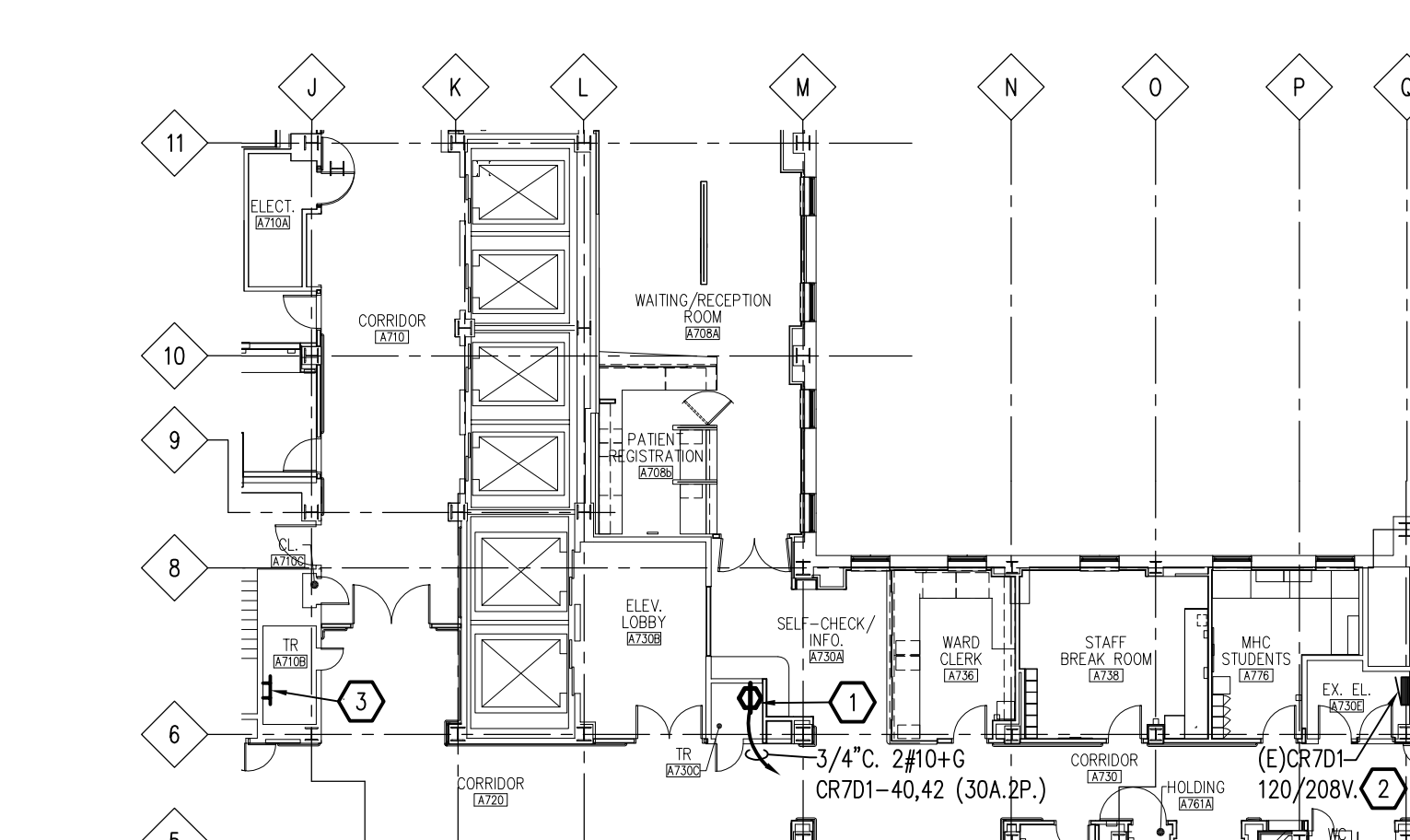

BUILDING 1W PARTIAL SEVENTH FLOOR PLAN – POWER & SYSTEMS
SCALE: 1/16" = 1'-0"

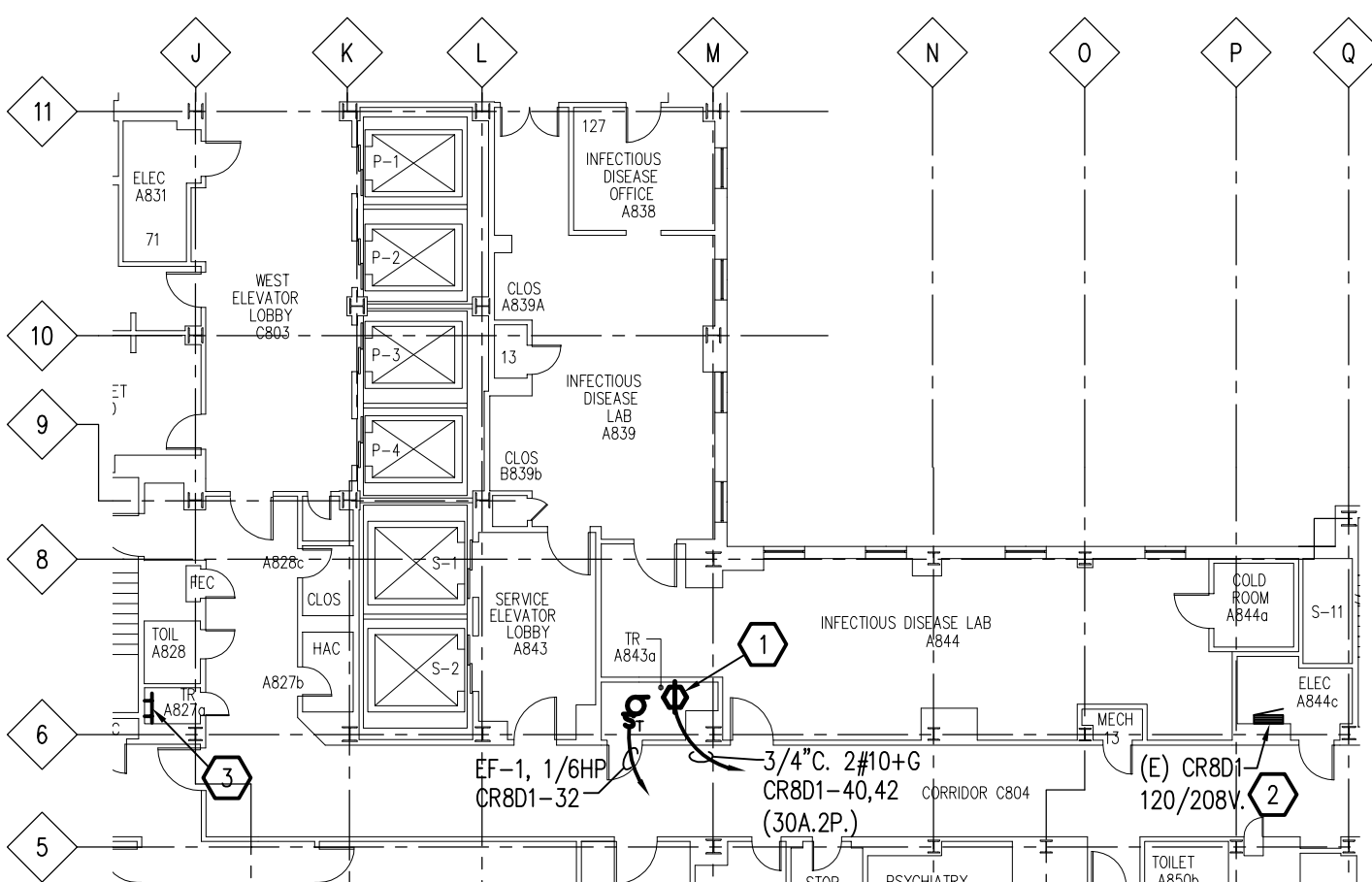

BUILDING 1W PARTIAL EIGHTH FLOOR PLAN – POWER & SYSTEMS
SCALE: 1/16" = 1'-0"

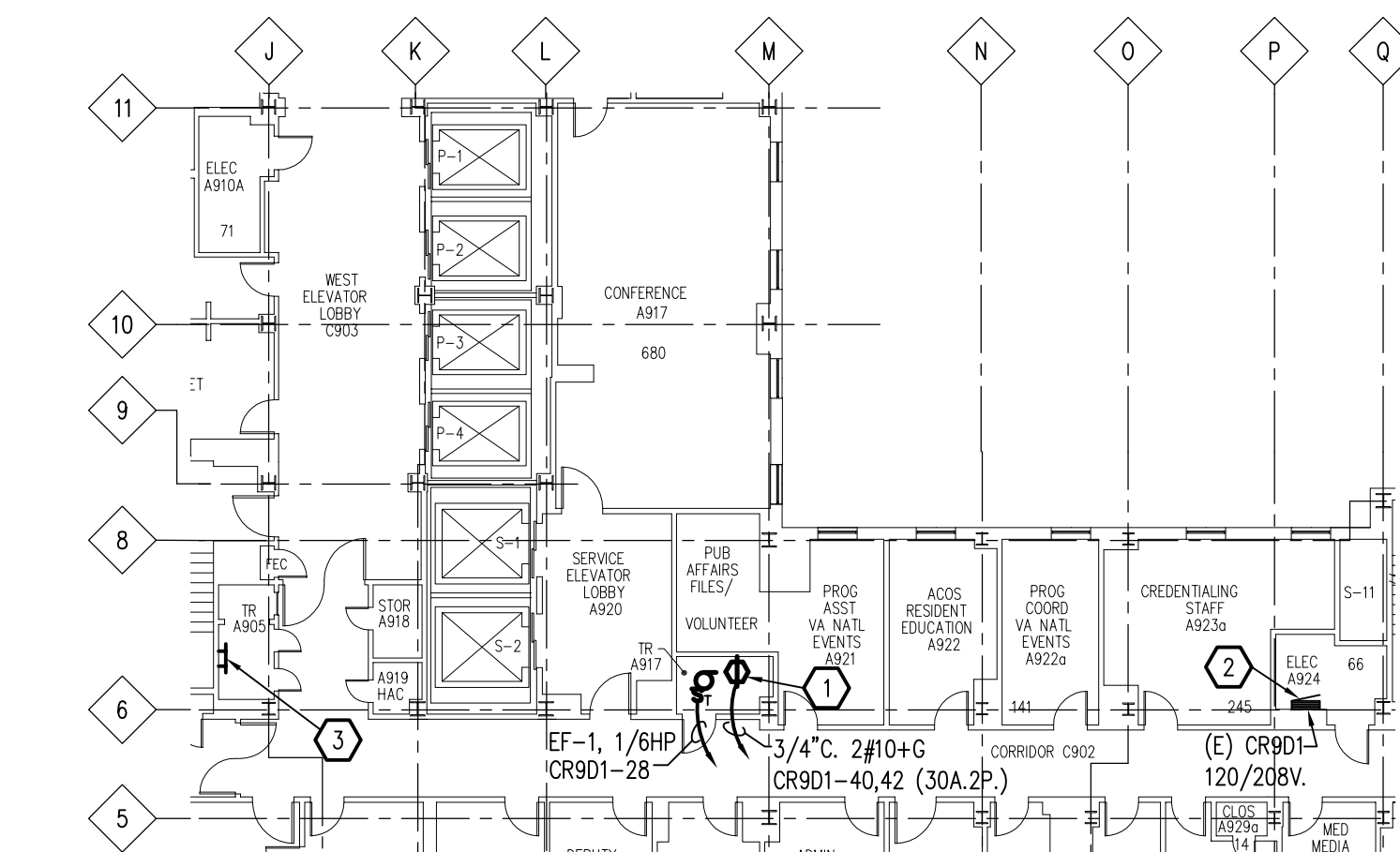

BUILDING 1W PARTIAL NINTH FLOOR PLAN – POWER & SYSTEMS
SCALE: 1/16" = 1'-0"

NEW WORK KEY NOTES:

- 1 NEW NEMA L6-30R OUTLET LOCATED BEHIND/ADJACENT TO NEW TELECOMMUNICATION EQUIPMENT UPS. COORDINATE EXACT LOCATION WITH TELECOMMUNICATION TRADES. VERIFY NEMA AND CIRCUIT REQUIREMENTS WITH UPS MANUFACTURER PRIOR TO ROUGH-IN.
- 2 PROVIDE NEW 30A, 2P, BRANCH BREAKER(S) AS INDICATED IN EXISTING POWER PANEL BOARD FOR NEW TELECOMMUNICATION EQUIPMENT UPS OUTLET INDICATED ON FLOOR PLAN.
- 3 NEW 4"x3/4"x30" COPPER GROUND BAR MOUNTED ON WALL 8'-0" AFF WITH STAND-OFF INSULATORS.
- 4 NOT USED
- 5 PROVIDE NEW 20A, 2P, BRANCH BREAKERS AS INDICATED IN EXISTING POWER PANELBOARD FOR NEW MECHANICAL HVAC EQUIPMENT INDICATED ON FLOOR PLANS.
- 6 NOT USED

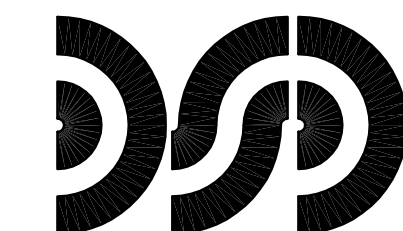

**DiClemente
Siegel
Design
Inc.**
Engineering and Architecture

28105 Greenfield Rd. Southfield, MI 48076-3048
Voice: 248.566.1430 Fax: 248.566.0096
Email: info@dsdonline.com
Website: http://www.dsdonline.com



VA MEDICAL CENTER
IT INFRASTRUCTURE
UPGRADE - PHASE II
ANN ARBOR, MICHIGAN

SEXTANT 730 RIVER AVENUE
PITTSBURGH, PA 15212
412.323.8580

**BUILDING 1W
PARTIAL FLOOR
PLANS - POWER &
SYSTEMS**

These documents are instruments of service for use solely with respect to this project. DSD and DSD's consultants shall be deemed the authors and owners of their respective instruments of service and shall retain all common law, statutory and other reserved rights, including copyrights. DSD grants to the owner a nonexclusive license to reproduce DSD's instruments of service solely for the purposes of constructing, using and maintaining this project.

These documents are two dimensional, traditional plan and specification documents that are not intended to be used by the contractor as shop drawings. Final dimensions, equipment access, routing, miscellaneous fittings, final installation and coordination is the contractor's responsibility.

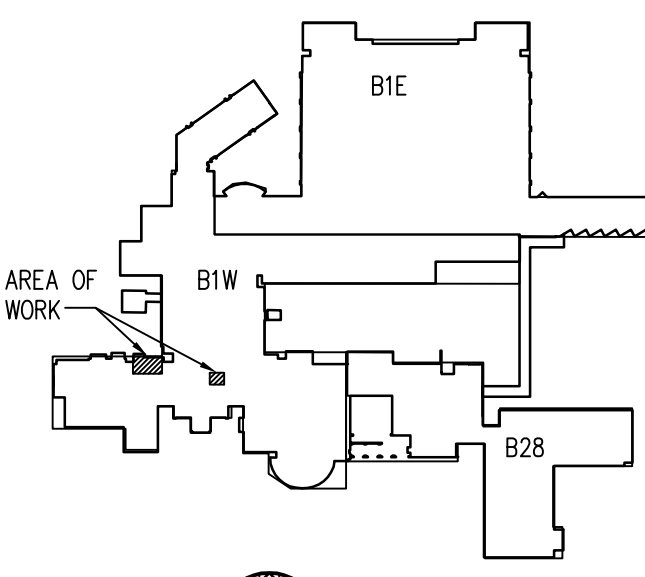

KEY PLAN
NO SCALE

| ISSUED FOR | DATE |
|--------------------|----------|
| 50% OWNER REVIEW | 07/29/11 |
| 90% OWNER REVIEW | 08/26/11 |
| FINAL OWNER REVIEW | 09/21/11 |
| BIDS | 10/21/11 |
| | |
| | |
| | |
| | |
| | |

| |
|-------------------------------|
| DRAWN: DDP |
| PM / PIC: NDG/LAT |
| CHECKED: SM |
| ACADFILE: 10-2901.32-E-104 |
| PROJECT No. 10-2901.32 |

E-104

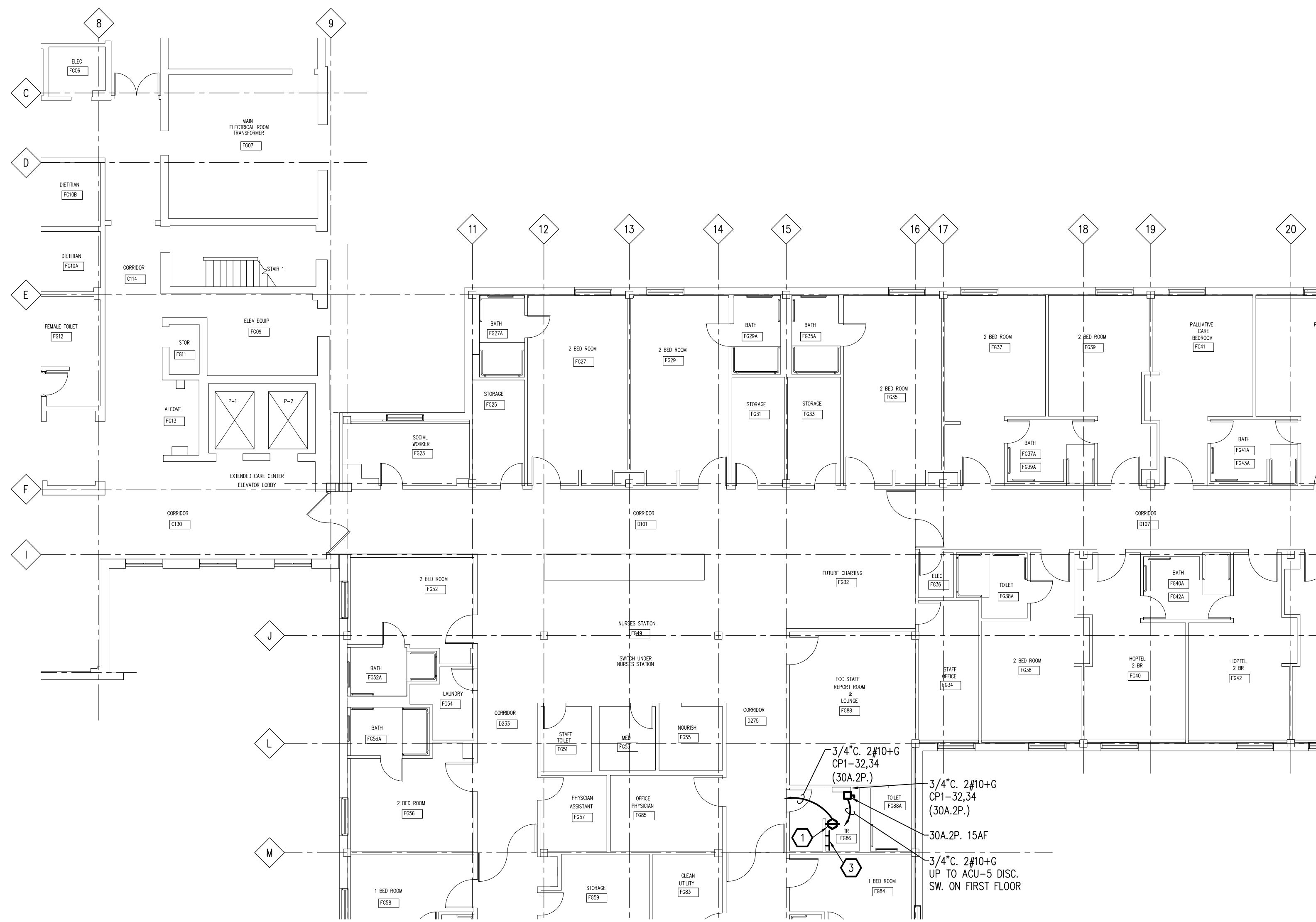

BUILDING 28 PARTIAL BASEMENT FLOOR PLAN – POWER & SYSTEMS
 SCALE: 3/32" = 1'-0"
 0 4 8 16 32

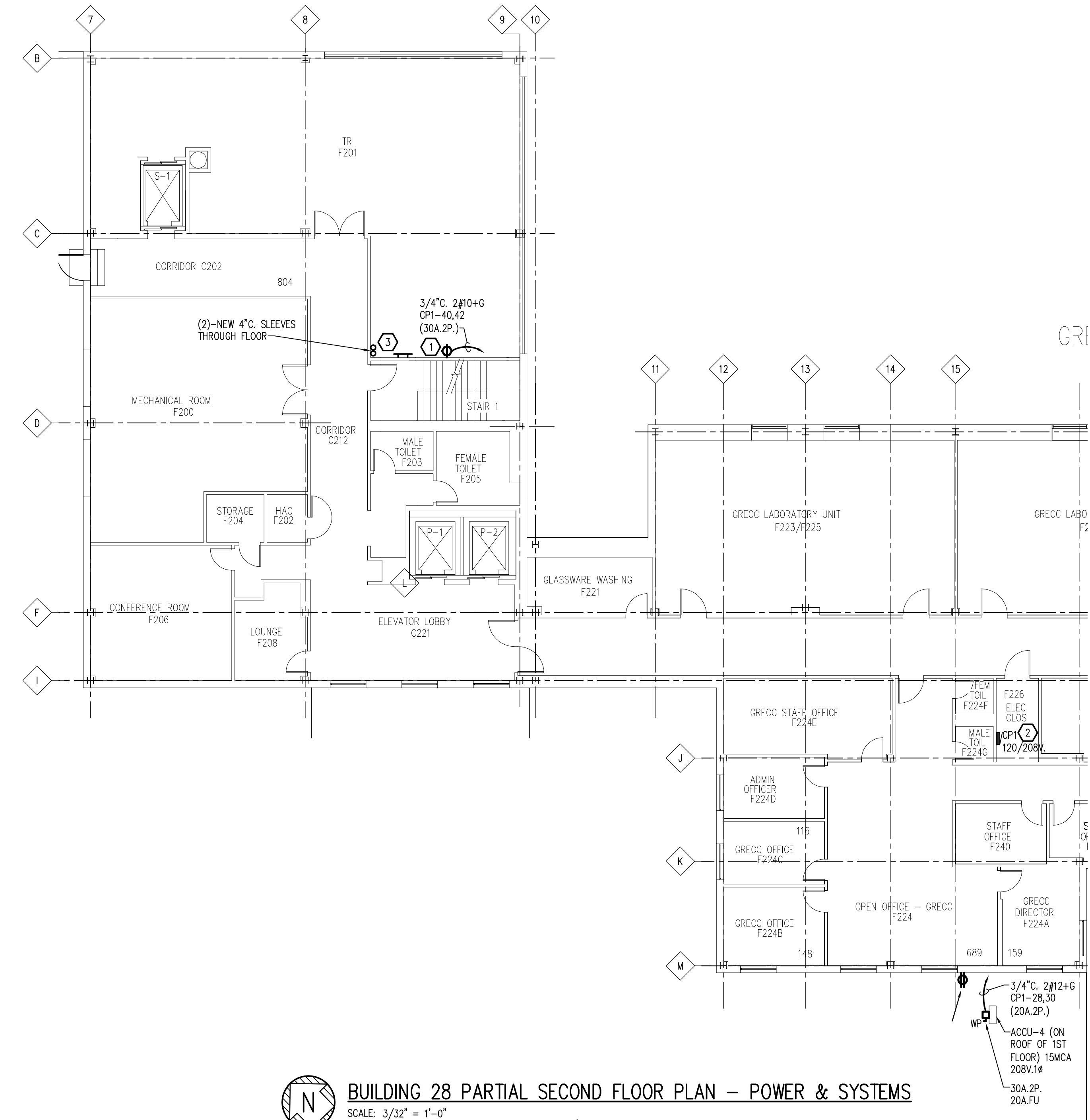

BUILDING 28 PARTIAL SECOND FLOOR PLAN – POWER & SYSTEMS
 SCALE: 3/32" = 1'-0"
 0 4 8 16 32

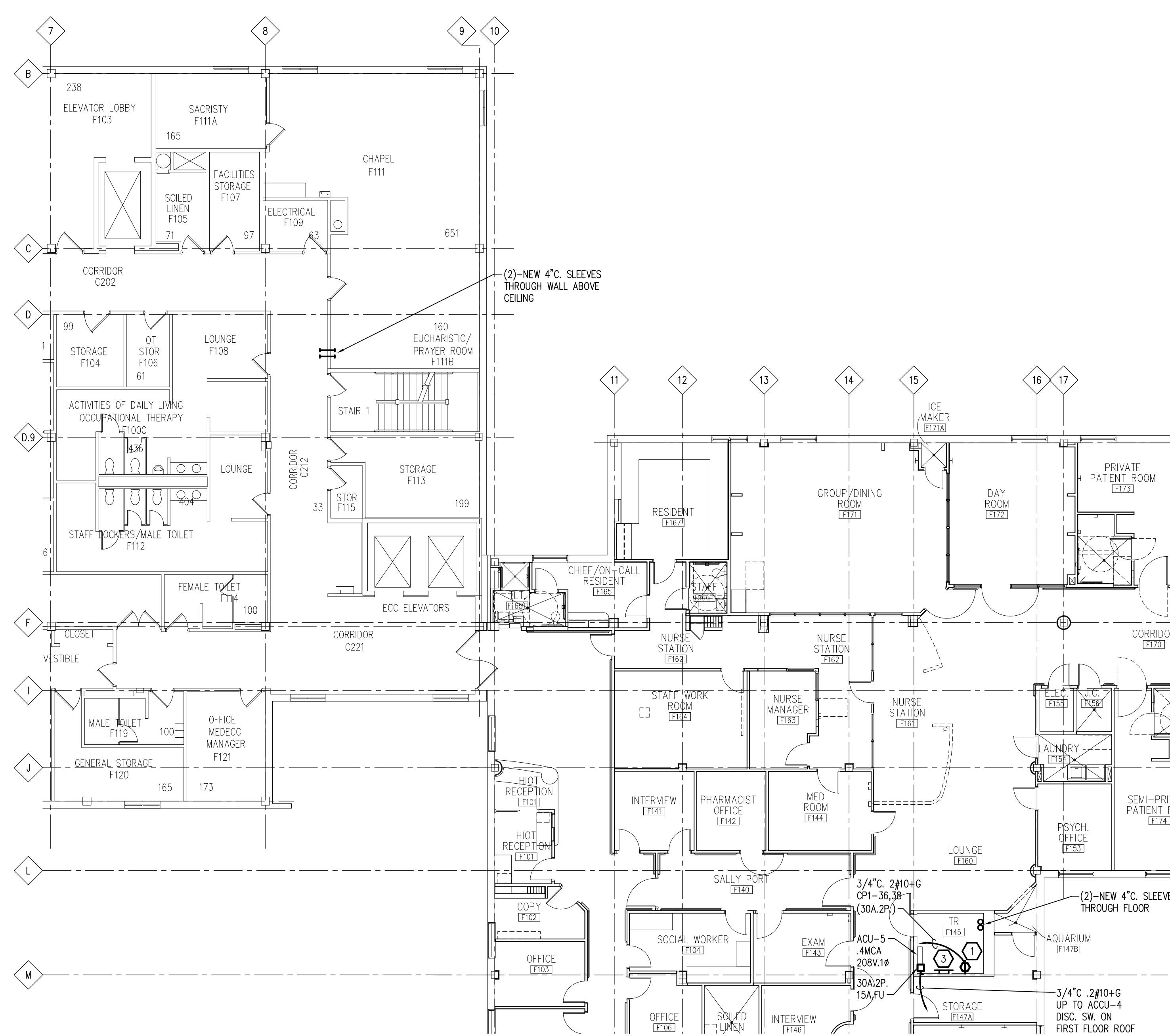

BUILDING 28 PARTIAL FIRST FLOOR PLAN – POWER & SYSTEMS
 SCALE: 3/32" = 1'-0"
 0 4 8 16 32

- NEW WORK KEY NOTES:**
- 1 NEW NEMA L6-30R OUTLET LOCATED BEHIND/ADJACENT TO NEW TELECOMMUNICATION EQUIPMENT UPS. COORDINATE EXACT LOCATION WITH TELECOMMUNICATION TRADES. VERIFY NEMA AND CIRCUIT REQUIREMENTS WITH UPS MANUFACTURER PRIOR TO ROUGH-IN.
 - 2 PROVIDE NEW 30A.2P. BRANCH BREAKER(S) AS INDICATED IN EXISTING POWER PANEL BOARD FOR NEW TELECOMMUNICATION EQUIPMENT UPS OUTLET INDICATED ON FLOOR PLAN.
 - 3 4"x3/4"x30" COPPER GROUND BAR MOUNTED ON WALL 8'-0" AFF WITH STAND-OFF INSULATORS.
 - 4 NOT USED
 - 5 PROVIDE NEW 20A.2P. BRANCH BREAKERS AS INDICATED IN EXISTING POWER PANELBOARD FOR NEW MECHANICAL HVAC EQUIPMENT INDICATED ON FLOOR PLANS.
 - 6 NOT USED

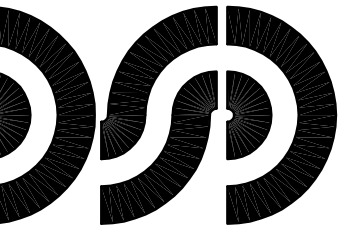

**DiClemente
Siegel
Design
Inc.**
 Engineering and Architecture

28105 Greenfield Rd. Southfield, MI 48076-3048
 Voice: 248.569.4430 Fax: 248.569.0096
 Email: info@dsdonline.com
 Website: http://www.dsdonline.com



**VA MEDICAL CENTER
IT INFRASTRUCTURE
UPGRADE - PHASE II
ANN ARBOR, MICHIGAN**

SEXTANT 730 RIVER AVENUE
 PITTSBURGH, PA 15212
 412.353.4880
 ATLANTA
 NEW YORK
 PHOENIX
 WASHINGTON, DC
 AV - IT - SECURITY - ACOUSTICS

**BUILDING 28
PARTIAL FLOOR
PLANS - POWER &
SYSTEMS**

© 2010 DiClemente Siegel Design Inc.

These documents are instruments of service for use solely with respect to this project. DSD and DSDN consultants shall be deemed the authors and owners of their respective instruments of service and shall retain all common law, statutory and other reserved rights, including copyrights. DSD grants to the owner a nonexclusive license to reproduce DSDN instruments of service solely for the purposes of constructing, using and maintaining this project.

These documents are two dimensional, traditional plan and specification documents that are not intended to be used by the contractor as shop drawings. Final dimensions, equipment access, routing, miscellaneous fittings, final installation and coordination is the contractor's responsibility.

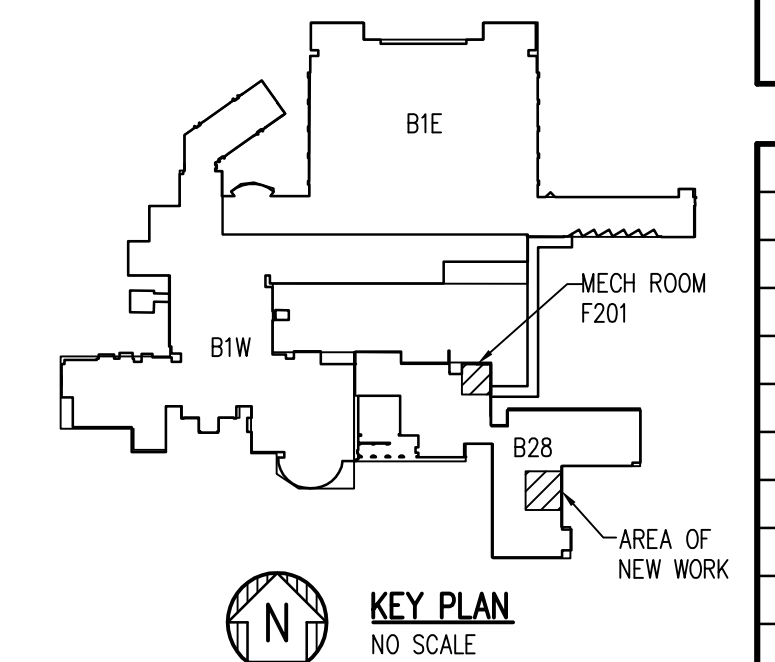

KEY PLAN
 NO SCALE

| ISSUED FOR | DATE |
|--------------------|----------|
| 50% OWNER REVIEW | 07/29/11 |
| 90% OWNER REVIEW | 08/26/11 |
| FINAL OWNER REVIEW | 09/21/11 |
| BIDS | 10/21/11 |
| | |
| | |
| | |
| | |
| | |

| |
|-------------------------------|
| DRAWN: DDP |
| PM / PIC: NDG/LAT |
| CHECKED: SM |
| ACADFILE: 10-2901.32-E-109 |
| PROJECT No. 10-2901.32 |

E-105