VA HOSPICE CARE UNIT
CARL VINSON
VA MEDICAL CENTER

FOR

DEPARTMENT OF VETERANS AFFAIRS

1826 VETERANS BOULEVARD
DUBLIN, GEORGIA 31021

J M Smith Engineering LLC
155 CLARKESVILLE STREET
CORNELIA, GEORGIA
30531
TEL (678) 267-3690
LOCAL (706) 894-2331
FAX (678) 267-3731

Matrix Architects
249 WAYNE AVENUE
DAYTON, OHIO 45402
OFFICE (937) 224-7700
FAX (937) 224-7125

LANDSCAPE ARCHITECTURE
YELLOW SPRINGS DESIGN
830 XENIA AVE.
YELLOW SPRINGS, OHIO 45387
OFFICE (937) 767-8199
FAX (937) 767-8199

STRUCTURAL/ PLUMBING
HVAC/ ELECTRICAL
KORDA/NEMETH ENGINEERING, INC.
1650 WATERMARK DRIVE
COLUMBUS, OHIO 43215-7010
OFFICE (614) 487-1650
FAX (614) 487-8981

INTERIOR DESIGN
ORNELAS ASSOCIATES, INC.
2015 MONTREAL ROAD, SUITE 101
TUCKER, GEORGIA 30084
OFFICE (770) 939-1900
FAX (770) 939-1993

CONSTRUCTION BID DOCUMENTS SUBMITTAL

SET NO. _____

VA PROJECT NO. 557-CSI-375
J M SMITH ENGINEERING PROJECT NO. 2009-050-01
MATRIX PROJECT NO. 09104
DATE: 09/09/2010

SITE LOCATION
CARL VINSON VA MEDICAL CENTER
1826 VETERANS BOULEVARD
DUBLIN, GEORGIA 31021

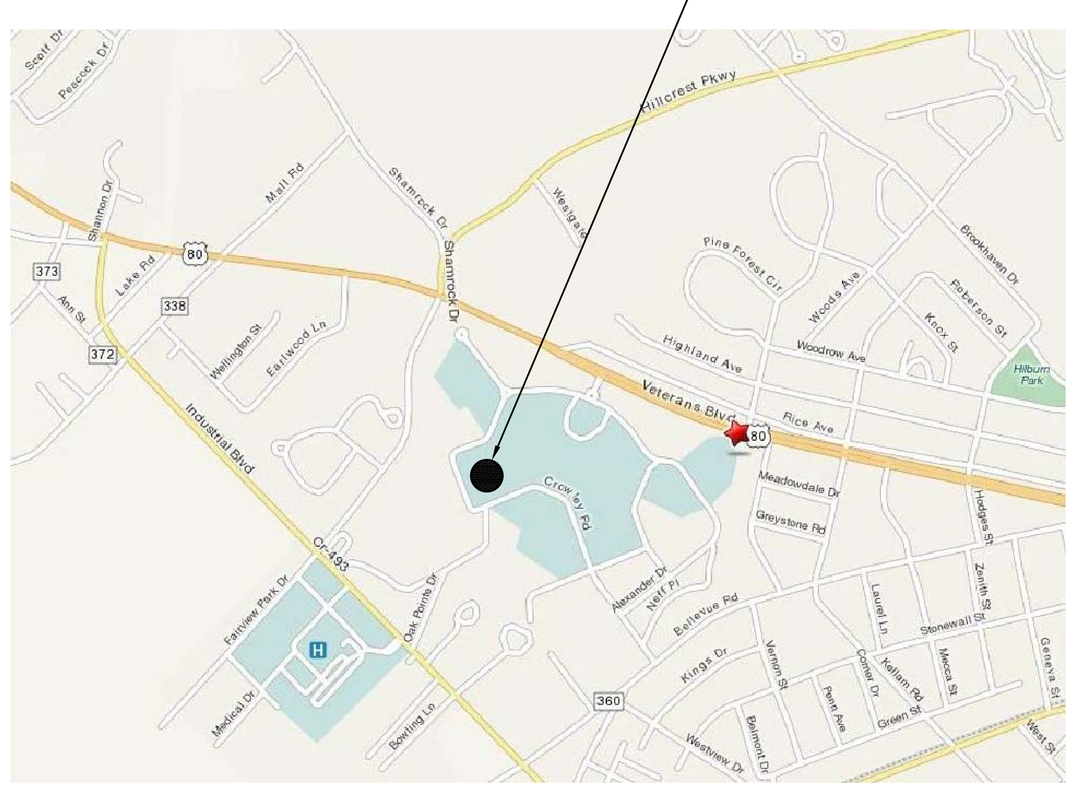

C1 VICINITY MAP

N.T.S.

TRUE NORTH

SITE LOCATION
CARL VINSON VA MEDICAL CENTER
1826 VETERANS BOULEVARD
DUBLIN, GEORGIA 31021

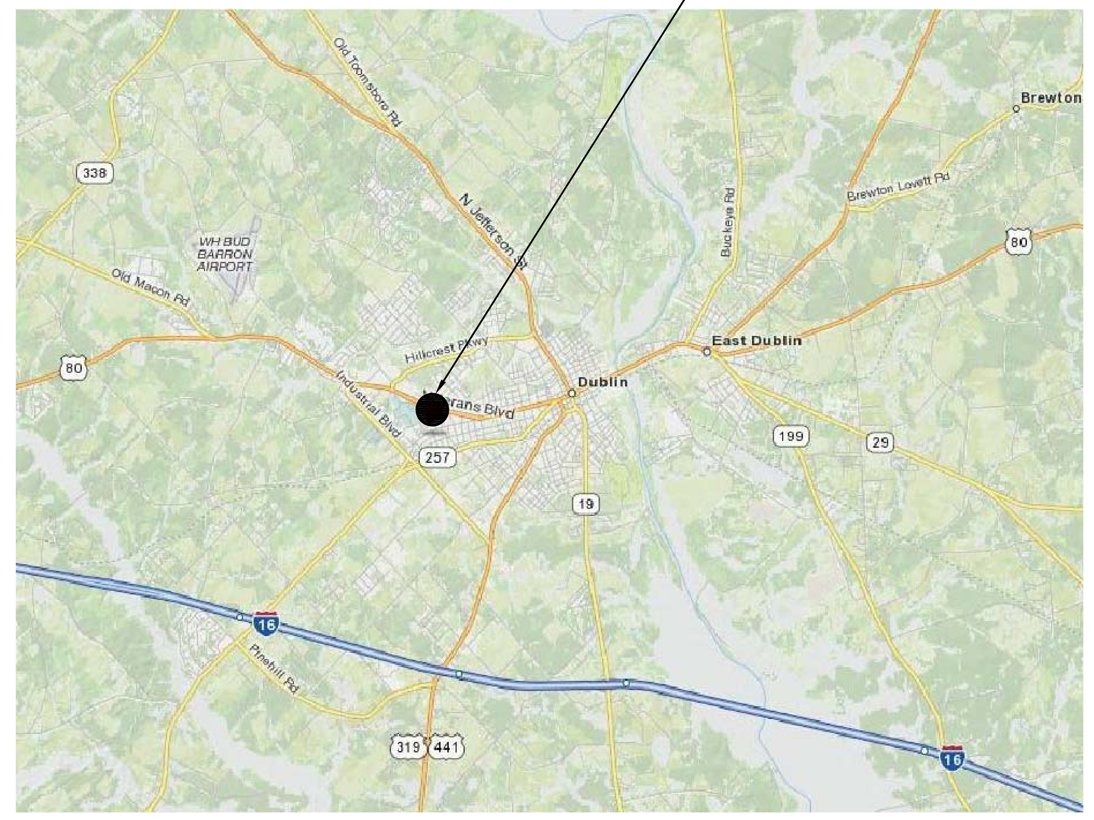

C3 LOCATION MAP

N.T.S.

TRUE NORTH

PROJECT DATA:

APPLICABLE CODES:

- -VA DIRECTIVES, DESIGN MANUALS, MASTER SPECIFICATIONS, VA NATIONAL CAD STANDARD APPLICATION GUIDE, AND OTHER GUIDANCE ON THE TECHNICAL INFORMATION LIBRARY (TIL)
- - INTERNATIONAL BUILDING CODE (WHEN REFERENCED IN VA DESIGN DOCUMENTS)
- - NFPA 101 LIFE SAFETY CODE
- -NFPA NATIONAL FIRE CODES WITH THE EXCEPTION OF NFPA 5000 AND NFPA 900
- -OCCUPATIONAL, SAFETY AND HEALTH ADMINISTRATION (OSHA) STANDARDS
- -VA SEISMIC DESIGN REQUIREMENTS, H-18-8
- -NATIONAL STANDARD PLUMBING CODE (NSPC)
- -ASME CODE FOR PRESSURE PIPING
- -UNIFORM FEDERAL ACCESSIBILITY STANDARDS (UFAS) INCLUDING VA SUPPLEMENT, BARRIER FREE DESIGN
- -BUILDING CODE REQUIREMENTS FOR REINFORCED CONCRETE, AMERICAN CONCRETE INSTITUTE AND COMMENTARY (ACI 318)
- -MANUAL OF STEEL CONSTRUCTION, LOAD AND RESISTANCE FACTOR DESIGN SPECIFICATIONS FOR STRUCTURAL STEEL BUILDINGS, AMERICAN INSTITUTE OF STEEL CONSTRUCTION (AISC)
- -ENERGY POLICY ACT OF 2005 (EPACT)
- -DOE INTERIM FINAL RULE: ENERGY CONSERVATION STANDARDS FOR NEW FEDERAL, COMMERCIAL AND MULTI-FAMILY HIGH-RISE RESIDENTIAL BUILDINGS AND NEW LOW-RISE RESIDENTIAL BUILDINGS, 10 CFR PARTS 433, 434 AND 435
- -FEDERAL LEADERSHIP IN HIGH PERFORMANCE AND SUSTAINABLE BUILDINGS: MEMORANDUM OF UNDERSTANDING (MOU)
- -EXECUTIVE ORDER 13423: STRENGTHENING FEDERAL ENVIRONMENTAL, ENERGY, AND TRANSPORTATION MANAGEMENT
- -THE PROVISIONS FOR CONSTRUCTION AND SAFETY SIGNS. STATED IN THE GENERAL REQUIREMENTS SECTION 01010 OF THE VA MASTER CONSTRUCTION SPECIFICATION
- -VENTILATION FOR ACCEPTABLE INDOOR AIR QUALITY - ASHRAE STANDARD 62.1-2004
- -SAFETY STANDARD FOR REFRIGERATION SYSTEMS - ASHRAE STANDARD 15-2007

CONSTRUCTION INFORMATION:
PROPOSED NEW HOSPICE CARE UNIT FOR:
CARL VINSON VA MEDICAL CENTER
DUBLIN, GEORGIA 31021

CODE INFORMATION:

CHAPTER 6 - CLASSIFICATION OF OCCUPANCY AND HAZARD OF CONTENTS:

SECTION 6.1.5 HEALTH CARE
BUSINESS AND STORAGE USES INCIDENTAL TO HEALTH CARE OCCUPANCY PER 6.1.14.1.3

CHAPTER 7 - MEANS OF EGRESS:

SECTION 7.1.1 MEANS OF EGRESS FOR NEW BUILDINGS SHALL COMPLY WITH THIS CHAPTER

SECTION 7.1.3.1(2) NO FIRE RESISTANCE RATING SHALL BE REQUIRED FOR CORRIDOR WALLS PER SECTION 18.3.6.2.2

TABLE 7.3.1.2 OCCUPANT LOAD FACTOR

STORAGE AREAS,		
MECHANICAL EQUIPMENT ROOM:	14 PEOPLE	
ASSEMBLY WITHOUT FIXED SEATS:		
-CONCENTRATED	27 PEOPLE	
-LESS CONCENTRATED	21 PEOPLE	
BUSINESS AREAS:	19 PEOPLE	
HEALTH CARE USES:		
-INPATIENT TREATMENT AREAS	1 PERSON	
-SLEEPING AREAS	36 PEOPLE	
KITCHENS:	2 PEOPLE	
LIBRARY READING ROOMS:	53 PEOPLE	(27 WITH ALTERNATES)
TOTAL:	173 PEOPLE	(200 WITH ALTERNATES)

TABLE 7.3.3.1 EGRESS CAPACITY FACTOR - 34.6 INCHES
SECTION 7.4.1.1 MINIMUM NUMBER OF EXITS - 2

CHAPTER 8 - FEATURES OF FIRE PROTECTION:

SECTION 8.1.1 FEATURES OF FIRE PROTECTION FOR NEW BUILDINGS SHALL COMPLY WITH THIS CHAPTER

SECTION 8.2.1.2 NFPA 220 SHALL BE USED TO DETERMINE THE REQUIREMENTS FOR THE CONSTRUCTION CLASSIFICATION

TABLE A.8.2.1.2 FIRE RESISTANCE RATINGS FOR TYPE V CONSTRUCTION

BUILDING ELEMENT	FIRE RATING
BEARING WALLS (EXTERIOR)	1 HOUR (UL DESIGN NO. V432)
BEARING WALLS (INTERIOR)	1 HOUR (SEE WALL TYPES - D1/A001)
COLUMNS	1 HOUR
BEAMS, GIRDERS, TRUSSES, ARCHES	1 HOUR
NON-BEARING EXTERIOR WALLS	0 HOUR
NON-BEARING INTERIOR WALLS	0 HOUR
ROOF-CEILING ASSEMBLIES	1 HOUR (<20' A.F.F.) (UL DESIGN NO. P533)

SECTION 8.2.1.3 WHERE THE BUILDING INCLUDES ADDITIONS OR CONNECTED STRUCTURES OF DIFFERENT CONSTRUCTION TYPES, THE RATING AND CLASSIFICATION SHALL BE BASED ON SEPARATE BUILDINGS IF A 2-HOUR OR GREATER VERTICALLY ALIGNED FIRE BARRIER EXISTS BETWEEN THE PORTIONS OF THE BUILDINGS (EXISTING WALL 3 WYTHES HOLLOW MASONRY - CALCULATED 4 HOUR RATING)

SECTION 8.6.10.2(1) DRAFTSTOPPING IS NOT REQUIRED IN UNOCCUPIED ATTIC SPACES WHERE THE SPACE IS PROTECTED THROUGHOUT BY AN AUTOMATIC SPRINKLER SYSTEM

CHAPTER 9 - BUILDING SERVICE AND FIRE PROTECTION EQUIPMENT:

SECTION 9.1.2 ELECTRICAL WIRING AND EQUIPMENT SHALL BE IN ACCORDANCE WITH NFPA 70, NATIONAL ELECTRICAL CODE

CHAPTER 10 - INTERIOR FINISH, CONTENTS, AND FURNISHINGS:

SECTION 10.1.1 INTERIOR FINISHES, CONTENTS, AND FURNISHINGS FOR NEW BUILDINGS SHALL COMPLY WITH THIS CHAPTER

CHAPTER 18 - NEW HEALTH CARE OCCPANCIES:

SECTION 18.1.1.1.1 THE REQUIREMENTS OF THIS CHAPTER SHALL APPLY TO NEW BUILDINGS USED AS HEALTH CARE OCCUPANCIES
TABLE 18.1.6.1 CONSTRUCTION TYPE V(111), SPRINKLERED, 1 STORY
SECTION 18.2.3.4 CORRIDORS SHALL NOT BE LESS THAN 8 FEET IN WIDTH
SECTION 18.2.4.4(1) CORRIDORS IN AREAS NOT INTENDED FOR THE HOUSING, TREATMENT, OR USE OF PATIENTS SHALL NOT BE LESS THAN 44 INCHES IN WIDTH
SECTION 18.2.4.1 NOT LESS THAN 2 EXITS SHALL BE PROVIDED ON EVERY STORY
SECTION 18.2.5.2 DEAD END CORRIDORS SHALL NOT EXCEED 30 FEET IN LENGTH
SECTION 18.2.6.2.1 MAXIMUM TRAVEL DISTANCE TO AN EXIT ACCESS DOOR SHALL NOT EXCEED 200 FEET
SECTION 18.2.8 MEANS OF EGRESS SHALL BE ILLUMINATED IN ACCORDANCE WITH SECTION 7.8
SECTION 18.2.9.1 EMERGENCY LIGHTING SHALL BE PROVIDED IN ACCORDANCE WITH SECTION 7.9
SECTION 18.3.4.1 HEALTH CARE OCCUPANCIES SHALL BE PROVIDED WITH A FIRE ALARM SYSTEM IN ACCORDANCE WITH SECTION 9.6
SECTION 18.3.5.1 BUILDINGS CONTAINING HEALTH CARE OCCUPANCIES SHALL BE PROTECTED THROUGHOUT BY AUTOMATIC SPRINKLER SYSTEM
SECTION 18.3.6.2.2 NO FIRE RESISTANCE RATING SHALL BE REQUIRED FOR CORRIDOR WALLS
SECTION 18.3.6.2.3 CORRIDOR WALLS SHALL FORM A BARRIER TO LIMIT THE TRANSFER OF SMOKE
SECTION 18.3.7.1 BUILDINGS CONTAINING HEALTH CARE FACILITIES SHALL BE SUBDIVIDED BY SMOKE BARRIERS TO DIVIDE THE BUILDING INTO NOT LESS THAN 2 SMOKE COMPARTMENTS
SECTION 18.5.2 HVAC SHALL COMPLY WITH THE PROVISIONS OF SECTION 9.2

IBC CHAPTER 5 - GENERAL BUILDING HEIGHT AND AREA:

TABLE 503 I-2 - TYPE (V)A CONSTRUCTION

HEIGHT AND AREA: FOR I-2 OCCUPANCY	ALLOWABLE	ACTUAL
BUILDING HEIGHT (FEET)	50 FEET	26 FEET
BUILDING HEIGHT (STORIES)	1	1
BUILDING AREA	33,250 SF	17,651 SF

(PER SECTION 506.1 AREA / HEIGHT INCREASES)

SECTION 508.3.1 BUILDING QUALIFIES AS I-2 WITH ACCESSORY OCCUPANCIES PER SECTION 508.3.1. THE MOST RESTRICTIVE APPLICABLE PROVISIONS OF CHAPTER 9 SHALL APPLY TO THE ENTIRE BUILDING. I-2 WILL APPLY TO THE ENTIRE BUILDING.

IBC CHAPTER 29 - PLUMBING SYSTEMS:

TABLE 2902.1 MINIMUM NUMBER OF REQUIRED PLUMBING FIXTURES

		REQUIRED
WATER CLOSETS:		
I-2 OCCUPANCY	1 PER PATIENT ROOM:	12
	1 PER 25 EMPLOYEES:	1
	1 PER 75 VISITORS:	2
S-1/S-2 OCCUPANCY	1 PER 100 OCCUPANTS:	1
	TOTAL:	16
LAVATORIES:		
I-2 OCCUPANCY	1 PER PATIENT ROOM:	12
	1 PER 35 EMPLOYEES:	1
	1 PER 100 VISITORS:	2
S-1/S-2 OCCUPANCY	1 PER 100 OCCUPANTS:	1
	TOTAL:	16
BATHTUBS OR SHOWERS:		
I-2 OCCUPANCY	1 PER 15 PATIENTS:	1
	TOTAL:	1
DRINKING FOUNTAINS:		
I-2 OCCUPANCY	1 PER 100 PATIENTS:	1
	1 PER 100 EMPLOYEES:	1
	1 PER 500 VISITORS:	1
S-1/S-2 OCCUPANCY	1 PER 1,000 OCCUPANTS:	1
	TOTAL:	4
SERVICE SINKS:		
I-2 OCCUPANCY	1 SERVICE SINK:	1
S-1/S-2 OCCUPANCY	1 SERVICE SINK:	1
	TOTAL:	2

C5 PROJECT DATA

N.T.S.

* NOTE : ABBREVIATIONS SHOWN ARE NOT ALL NECESSARILY APPLICABLE TO THIS PROJECT.

A.B.	ANCHOR BOLT
AC. CLG.	ACOUSTIC CEILING
ADJ.	ADJACENT, ADJUSTABLE
ADMIN.	ADMINISTRATOR
A.F.F.	ABOVE FINISH FLOOR
A.H.J.	AUTHORITY HAVING JURISDICTION
ALUM.	ALUMINUM
ALT.	ALTERNATE
A.P.	ACCESS PANEL
ARCH.	ARCHITECTURAL
ASST.	ASSISTANT
BD.	BOARD
BIO.	BIOHAZARD
BLDG.	BUILDING
BLK	BLANKET WARMER
BLKG.	BLOCKING
BM.	BEAM
BOT.	BOTTOM
BRKRM.	BREAKROOM
CAB.	CABINET
C.J.	CONTROL JOINT
℄	CENTERLINE
CLOS.	CLOSET
CLG. / CEIL.	CEILING
CLR.	CLEAR
C.M.U.	CONCRETE MASONRY UNIT
C.O.	CLEAN OUT
COL.	COLUMN
CONC.	CONCRETE
CONF.	CONFERENCE
CONST.	CONSTRUCTION
CONT.	CONTINUOUS
CONTR.	CONTRACTOR
COP	COPIER
CORR.	CORRIDOR
CPT.	CARPET
C.T.	CERAMIC TILE
CTR.	CENTER
DET.	DETAIL
D.F.	DRINKING FOUNTAIN
DIA.	DIAMETER
DIM.	DIMENSION
DIR.	DIRECTOR
D.O.	DOOR OPENING
DR.	DOOR, DOCTOR
DRY	DRYER
DWG. / DWGS.	DRAWING, DRAWINGS
EA.	EACH
E.J.	EXPANSION JOINT
ELEV.	ELEVATION
ELEC.	ELECTRIC / ELECTRICAL
EQUIP.	EQUIPMENT
E.W.C.	ELECTRIC WATER COOLER
EX. / EXIST.	EXISTING
EXP.	EXPANSION / EXPOSED
EXT.	EXTERIOR
F.A.	FIRE ALARM
F.D.	FLOOR DRAIN
FDN.	FOUNDATION
F.E.	FIRE EXTINGUISHER
F.E.C.	FIRE EXTINGUISHER CABINET
FIN.	FINISH
F.F.	FINISH FLOOR
FAM.	FAMILY
FIXT.	FIXTURE
FL. / FLR.	FLOOR
FLUOR.	FLUORESCENT
F.O.C.	FACE OF CONCRETE
F.O.F.	FACE OF FINISH
F.O.M.	FACE OF MASONRY
F.O.S.	FACE OF STUDS
F.O.W.	FACE OF WALL
F.R.	FIRE RATED / FIRE RETARDANT
F.R.P.	FIBERGLASS REINFORCED PLASTIC
F.R.T.	FIRE RETARDANT TREATED
F.R.T.W.	FIRE RETARDANT TREATED WOOD
F.S.	FULL SIZE
FT.	FEET / FOOT
FURR.	FURRING

GA.	GAUGE
GALV.	GALVANIZED
GAR.	GARAGE
G.B.	GRAB BAR
GEN.	GENERAL / GENERATOR
GL.	GLASS
GND. / GRND.	GROUND
GWB.	GYPSUM WALLBOARD
GYP.	GYPSUM
H.B.	HOSE BIBB
H.C.	HANDICAPPED
HD.	HEAD
HDWD.	HARDWOOD
HDWR.	HARDWARE
H.M.	HOLLOW METAL
HORIZ.	HORIZONTAL
H.P.	HORSEPOWER
H.P.L.	HIGH PRESSURE LAMINATE
HR.	HOUR
HR	HUMAN RESOURCES
HT.	HEIGHT
HVAC	HEATING / VENTILATING / AND AIR CONDITIONING
ICE	ICE MAKER
I.D.	INSIDE DIAMETER
IN.	INCH
INCL.	INCLUDED / INCLUDING
INSUL.	INSULATION / INSULATING
INT.	INTERIOR
I.T.	INFORMATION TECHNOLOGY
JAN.	JANITOR
JST.	JOIST
JT.	JOINT
KW.	KILOWATTS
KIT.	KITCHEN
K.P.	KICK PLATE
LAM.	LAMINATE
LAUND.	LAUNDRY
LAV.	LAVATORY
LT.	LIGHT
MACH.	MACHINE
M.O.	MASONRY OPENING
MAT./MATL.	MATERIAL
MAX.	MAXIMUM
MECH.	MECHANICAL
MED.	MEDICAL
MEMB.	MEMBRANE
MET. / MTL.	METAL
MFR.	MANUFACTURER
MH.	MANHOLE
MIL.	MILIMETER
MIN.	MINIMUM
MIR.	MIRROR
MISC.	MISCELLANEOUS
MTD.	MOUNTED
MTG.	MEETING / MOUNTING
MUL.	MULLION
MWV	MICROWAVE
N.I.C.	NOT IN CONTRACT
NO.	NUMBER
NOM.	NOMINAL
N.T.S.	NOT TO SCALE
O.A.	OVERALL
OBS.	OBSCURE
O.C.	ON CENTER
O.D.	OUTSIDE DIAMETER
OFF.	OFFICE
OPNG.	OPENING
OPP.	OPPOSITE
OXY.	OXYGEN
PAT.	PATIENT
PL.	PLATE
PLYWD.	PLYWOOD

PNL.	PANEL/PANELBOARD
P.P.C.	PLUMBING PRIME CONTRACTOR
P.R.	PUBLIC RELATION
PR.	PAIR
PREP.	PREPARATION
PROJ.	PROJECT
PROP.	PROPERTY
P.T.	PRESSURE TREATED
P.T.D.	PAPER TOWEL DISPENSER
PTN.	PARTITION
PYX	PYXIS MACHINE
Q.T.	QUARRY TILE
QTY.	QUANTITY
R.	RISER
RAD./R.	RADIUS
RCPT.	RECEPTACLE
R.D.	ROOF DRAIN
REC.	RECESSED, RECORD
RECOMM.	RECOMMENDATIONS
REF	REFRIGERATOR
REFL.	REFLECTED
REFRIG.	REFRIGERATOR
REINF.	REINFORCED
REMB.	REIMBURSEMENT
REQ. / REQ'D.	REQUIRED
RESIL.	RESILIENT
RM.	ROOM
R.O.	ROUGH OPENING
R.R.	RESTROOM
S.C.	SOLID CORE
SCHED.	SCHEDULE
S.D.	SOAP DISPENSER
SECT.	SECTION
S.G.	SEMI-GLOSS
SHF.	SHELF
SHT.	SHEET
SIM.	SIMILAR
SPEC.	SPECIFICATION
SQ.	SQUARE
SF / SQ.FT.	SQUARE FEET
SPEC.	SPECIFICATION, SPECIALIST
SST.	STAINLESS STEEL
STD.	STANDARD
STL.	STEEL
STOR.	STORAGE
STRUCT.	STRUCTURAL
SUPP.	SUPPLY
SUSP.	SUSPENDED
SYS.	SYSTEM
T.	TREAD
TEL.	TELEPHONE
TELECOM.	TELECOMMUNICATION
TEMP.	TEMPERED
THK.	THICK / THICKNESS
TOIL.	TOILET
T.O.S.	TOP OF STEEL
T.O.W.	TOP OF WALL
T.T.	TOILET TISSUE DISPENSER
TYP.	TYPICAL
UCR	UNDER COUNTER REFRIGERATOR
U.O.N.	UNLESS OTHERWISE NOTED
V.C.T.	VINYL COMPOSITION TILE
VEN	VENDING MACHINE
VERT.	VERTICAL
VEST.	VESTIBULE
V.I.F.	VERIFY IN FIELD
VOL.	VOLUNTEER
V.T.R.	VENT THRU ROOF
V.W.C.	VINYL WALLCOVERING
W/	WITH
W.C.	WATER CLOSET
WD.	WOOD
WDO.	WINDOW
W/O	WITHOUT
WP.	WATERPROOF
W.R.	WATER RESISTANT
WSH	WASHER
WT.	WEIGHT
W.W.M.	WOVEN WIRE MESH

F1 ABBREVIATIONS

N.T.S.

GENERAL NOTES

A. ALL WORK SHALL BE DONE IN ACCORDANCE WITH ALL CODES, STANDARDS AND GENERAL GOOD BUILDING PRACTICES.

B. PRIOR TO STARTING CONSTRUCTION, CONTRACTOR(S) SHALL BE RESPONSIBLE FOR VERIFYING THAT LOCAL REQUIRED PERMITS AND APPROVALS HAVE BEEN OBTAINED. NO CONSTRUCTION OR FABRICATION OF ANY ITEM SHALL BEGIN UNTIL THE CONTRACTOR HAS RECEIVED ALL PLANS AND ANY OTHER DOCUMENTATION FROM ALL OF THE PERMIT AND ANY OTHER REGULATORY AUTHORITIES. FAILURE OF THE CONTRACTOR(S) TO FOLLOW THIS PROCEDURE SHALL CAUSE THE CONTRACTOR(S) TO ASSUME FULL RESPONSIBILITY FOR ANY SUBSEQUENT MODIFICATION OF THE WORK, PENALTIES AND FEES MANDATED BY ANY REGULATORY AUTHORITY.

C. ALL CONTRACTOR(S) SHALL FIELD VERIFY ALL DIMENSIONS, ELEVATIONS, AND SITE CONDITIONS BEFORE STARTING WORK. NOTIFY THE ARCHITECT IMMEDIATELY OF ANY DISCREPANCY. COMMENCEMENT OF WORK IMPLIES ACCEPTANCE OF CONDITIONS. DO NOT SCALE DRAWINGS. IF DIMENSIONS ARE IN QUESTION, THE CONTRACTOR(S) SHALL BE RESPONSIBLE FOR OBTAINING CLARIFICATION FROM THE ARCHITECT BEFORE CONTINUING WITH CONSTRUCTION. FAILURE TO ADHERE TO THIS PROCEDURE SHALL PLACE FULL RESPONSIBILITY FOR CORRECTING ANY ERRORS DIRECTLY UPON THE CONTRACTOR(S).

D. PROTECTION : EACH CONTRACTOR(S) SHALL BE SOLELY RESPONSIBLE FOR TAKING ALL STEPS NECESSARY TO PROTECT THE PUBLIC AND BUILDING OCCUPANTS FROM INJURY AND ADJACENT PROPERTY FROM DAMAGE DURING CONSTRUCTION AS REQUIRED BY LOCAL CODES AND GENERAL GOOD PRACTICE. CONTRACTOR(S) SHALL POST AND MAINTAIN SIGNS, NOTICES AND OTHER SAFEGUARDS REQUIRED BY LAW OR ORDINANCE.

E. IT SHALL BE THE INDIVIDUAL CONTRACTOR'S RESPONSIBILITY TO NOTIFY THE ARCHITECT OF ANY DISCREPANCIES IN THE PLANS AND/OR SPECIFICATIONS PRIOR TO BIDDING AND/OR INSTALLATION OF ANY OF THOSE ITEMS NOTED ON THE PLAN.

F. LARGE SCALE DETAILS OF DRAWINGS SHALL GOVERN SCALE DRAWINGS FOR WHICH THEY ARE INTENDED TO AMPLIFY. DIMENSIONS SHALL BE CALCULATED RATHER THAN DETERMINED BY SCALE OR RULE.

G. THE CONTRACTOR(S) HAS THE RESPONSIBILITY TO NOTIFY THE ARCHITECT OF MATERIALS OR WORK SHOWN FOR WHICH NO QUALITY OR GRADE OR CONSTRUCTION DETAILS ARE CLEARLY SPECIFIED. UNDER NO CIRCUMSTANCES SHALL THE CONTRACTOR ASSUME GRADE OR QUALITY OR CONSTRUCTION DETAILS FOR PRODUCTS OR WORK SHOWN.

H. DEFINITION OF "CONTRACTOR" SHALL MEAN EACH CONTRACTOR HOLDING AN APPROVED CONTRACT DIRECTLY WITH THE OWNER.

I. PROVIDE SUFFICIENT WOOD BLOCKING AT ALL STUDS FOR SECURING OF ALL ITEMS, WHETHER SHOWN FURNISHED BY OWNER OR CONTRACTORS, INCLUDING BUT NOT LIMITED TO: COUNTERS, SHELVING, CASEWORK, EQUIPMENT, FURNISHINGS, FIRE EXTINGUISHERS, DRINKING FOUNTAINS, LOCKERS, PUBLIC TELEPHONES, TOILET ACCESSORIES, HEAVY DUTY WALL MOUNTED HOOKS, WHITEBOARDS, TACKBOARDS, PRESENTATION CABINETS, WALL MOUNTED FLAT PANEL T.V.'S, DOOR STOPS, WALL MOUNTED HARDWARE, CUBICLE CURTAIN TRACK, ETC.

J. IT SHALL BE UNDERSTOOD THAT THE CONTRACT AMOUNT NOTED BY THE INDIVIDUAL CONTRACTOR(S) INCLUDES ALL ITEMS (BUILDER'S RISK INSURANCE, WORKERS COMPENSATION, TRASH REMOVAL, BID AND PERFORMANCE BONDS, PERMITS, TAP-IN FEES, OTHER FEES AND CHARGES, ETC.) AND THAT NO OTHER CHARGES WILL BE ACCEPTED BY THE ARCHITECT.

K. ALL DIMENSIONS ARE TO FINISHED FACE OF INTERIOR WALL, EXTERIOR FACE OF FOUNDATION WALL/EXTERIOR FACE OF MASONRY, AND TO CENTERLINE OF COLUMNS, UNLESS OTHERWISE NOTED. SEE SHEET A001 FOR ACTUAL WALL ASSEMBLY DIMENSIONS.

L. ALL ELECTRICAL PANELS, FIRE EXTINGUISHER CABINETS, ETC., LOCATED IN RATED PARTITIONS SHALL BE BACKED WITH GYPSUM BOARD AS REQUIRED TO RETAIN RATING.

M. ALL PIPING AND CONDUIT ABOVE GRADE, INSIDE BUILDING SHOWN ON THESE DRAWINGS SHALL BE INSTALLED IN FINISHED AREAS WHERE IT WILL BE CONCEALED WITH THE EXCEPTION OF MECHANICAL ROOMS OR AS NOTED. CONTRACTOR SHALL COORDINATE WITH OTHER TRADES TO PROVIDE FURRED WALLS WHERE NECESSARY.

N. DEFINITION FOR WHEN CONSTRUCTION IS NOTED TO EXTEND TO THE "UNDERSIDE OF STRUCTURE" SHALL BE INTERPRETED TO MEAN TO CONSTRUCT TO THE UNDERSIDE OF CONTINUOUS HORIZONTAL CONSTRUCTION AND SHALL COMPLY WITH THE RATING AGENCY SPECIFICATIONS AS LISTED ON THE WALL TYPE DETAILS.

O. WHENEVER THERE IS A CONFLICT IN THE CONTRACT DOCUMENTS REGARDING QUALITY OR QUANTITY, THE GREATER QUALITY OR QUANTITY SHALL APPLY. ANY ASSOCIATED HOOK-UP, CONNECTIONS, WIRING, ETC. OF GREATER QUANTITIES SHALL BE INCLUDED.

P. ALL CONTRACTOR(S) ARE HEREBY CAUTIONED TO CAREFULLY REVIEW THE CUTTING AND PATCHING REQUIREMENTS CONTAINED WITHIN THESE CONTRACT DOCUMENTS TO FULLY UNDERSTAND THE EXPECTATIONS AND REQUIREMENTS OF THE INDIVIDUAL CONTRACTOR(S).

Q. SEE PROJECT MANUAL FOR DOOR AND HARDWARE, ROOM FINISH AND COLOR, AND FINISH MATERIAL SCHEDULES.

R. ALL REQUIRED INTERIOR CONSTRUCTION STORAGE SHALL BE LOCATED WITHIN CONSTRUCTION AREAS.

S. EXTEND ALL SMOKE, FIRE AND SOUND RATED PARTITIONS TO THE UNDERSIDE OF STRUCTURE ABOVE UNLESS OTHERWISE SHOWN. FILL ALL VOIDS WITH DRYWALL AND SAFING MATERIAL. FINISH JOINTS WITH A NEAT, CONTINUOUS BEAD OF APPROPRIATE SEALANT FOR WALL TYPE AND RATING. WALL TYPES REFERENCE SPECIFIC ASSEMBLIES AND MUST BE CONSTRUCTED EXACTLY AS SPECIFIED BY THESE REFERENCED ASSEMBLIES.

T. ALL MILLWORK, CASEWORK, AND PLASTIC LAMINATE WORK DIMENSIONS SHALL BE FIELD VERIFIED BEFORE UNIT FABRICATION AND INSTALLATION.

U. WHERE TILE IS SPECIFIED USE CEMENTITIOUS BACKER UNITS (THICKNESS TO MATCH GYPSUM WALL BOARD) WITH MINIMUM 20 GA. OR HEAVIER STUDS. AT OTHER WALLS WHERE SINKS, SHOWERS, WHIRLPOOLS OR OTHER PLUMBING FIXTURES OCCUR AND TILE IS NOT SPECIFIED, USE GYPSUM PANELS WITH WATER RESISTANT FACE (GREEN BOARD) ON WET AND ADJACENT WALLS.

V. THE CONTRACTOR(S) SHALL INSTALL THE MANUFACTURER'S PRODUCTS PER MANUFACTURER'S WRITTEN INSTALLATION INSTRUCTIONS AND PER THE CONTRACT DOCUMENTS.

W. THE CONTRACTOR(S) IS/ARE RESPONSIBLE TO MAINTAIN A PROTECTED MEANS OF EGRESS DURING CONSTRUCTION.

X. ALL ITEMS INDICATED TO BE REMOVED ON CONSTRUCTION DOCUMENTS SHALL BE REMOVED AND LEGALLY DISPOSED OF OFF PROJECT SITE IN THEIR ENTIRETY INCLUDING HAULING AND DUMPING ACCORDING TO SPECIFICATION, UNLESS OTHERWISE NOTED- TYP.

Y. PROVIDE NECESSARY TEMPORARY PROTECTION AT ALL OPENINGS AND VOIDS LEFT BY THE REMOVAL OF GYPSUM WALL BOARD, PIPING, DUCTS, CONDUITS, ETC., AS REQUIRED.

Z. SEE SHEETS A901, A902, A903, A904 AND SPECIFICATIONS FOR BID ALTERNATES.

F3 PROJECT NOTES

N.T.S.

GENERAL
I001 COVER SHEET
I002 PROJECT DATA

ARCHITECTURAL
A001 WALL TYPES & TOILET ACC.
A002 DOOR & WINDOW DETAILS
A003 DOOR & WINDOW DETAILS
A004 ARCHITECTURAL DETAILS
A101 ARCHITECTURAL SITE PLAN
A201 LIFE SAFETY PLAN
A221 FIRST FLOOR PLAN
A231 ROOF PLAN
A241 REFLECTED CEILING PLAN
A251 FLOOR FINISH PLAN
A261 EQUIPMENT PLAN
A271 CONNECTOR PLANS
A301 BUILDING ELEVATIONS
A302 BUILDING ELEVATIONS
A401 BUILDING SECTIONS
A501 WALL SECTIONS
A502 WALL SECTIONS
A503 WALL SECTIONS
A601 DETAIL PLANS & INTERIOR ELEV.
A602 DETAIL PLANS & INTERIOR ELEV.
A603 DETAIL PLANS & INTERIOR ELEV.
A604 DETAIL PLANS & INTERIOR ELEV.
A605 DETAIL PLANS & INTERIOR ELEV.
A701 INTERIOR DETAILS
A702 INTERIOR DETAILS
A703 INTERIOR DETAILS
A704 INTERIOR DETAILS
A901 ALTERNATE PLANS
A902 ALTERNATE PLANS
A903 ALTERNATE PLANS
A904 ALTERNATE PLANS

CIVIL
VF101 FIELD SURVEY
VI101 COMPILED EXISTING SITE CONDITIONS
CI101 CIVIL LEGEND
CD101 DEMOLITION PLAN
CS101 SITE PLAN
CU101 UTILITIES PLAN
CG101 GRADING AND DRAINAGE PLAN
CG102 STORM DRAIN PROFILES
CG103 STORM DRAIN PROFILES
CE101 INITIAL ES&PC PLAN
CE102 INTERMEDIATE ES&PC PLAN
CE103 FINAL ES&PC PLAN
CE104 ES&PC NOTES
CE105 ES&PC NOTES
CE106 ES&PC DETAILS
CE107 ES&PC DETAILS
CR101 SITE DETAILS
CR102 SITE DETAILS
CR103 SITE DETAILS
CR104 SITE DETAILS
CR105 SITE DETAILS
CR106 SITE DETAILS

LANDSCAPE
L100 SITE LANDSCAPE PLAN
L101 LANDSCAPE FOUNDATION PLAN
L102 IRRIGATION PLAN

STRUCTURAL
S101 FOUNDATION PLAN
S102 ROOF FRAMING PLAN
S103 FOUNDATION PLAN
S201 SECTIONS AND DETAILS
S202 SECTIONS AND DETAILS
S203 ROOF FRAMING PLAN
S301 STRUCTURAL NOTES

FIRE PROTECTION
F201 FIRE PROTECTION FIRST FLOOR
F202 FIRE PROTECTION ROOF & ATTIC
F301 FIRE PROTECTION DETAILS

PLUMBING
P201 PLUMBING FIRST FLOOR UNDERGROUND
P202 PLUMBING FIRST FLOOR
P203 PLUMBING ROOF & ATTIC
P301 PLUMBING FLOOR / ENLGD. PLANS
P401 PLUMBING SCHEDULES & SYMBOLS LIST
P501 PLUMBING STACKS
P601 PLUMBING RISERS
P701 PLUMBING DETAILS
P702 PLUMBING DETAILS

MECHANICAL
H201 HVAC PLAN
H301 HVAC PIPING PLAN
H401 HVAC ENLARGED PLANS
H402 HVAC ENLARGED PLANS
H501 HVAC ENLARGED PLANS
H502 HVAC ENLARGED PLANS
H601 HVAC SYMBOLS AND DETAILS
H602 HVAC DETAILS
H603 HVAC DETAILS & SCHEMATICS

ELECTRICAL
E000 ELECTRICAL SYMBOLS AND LEGEND
E001 ELECTRICAL SITE PLAN
E201 FIRST FLOOR LIGHTING PLAN
E301 FIRST FLOOR POWER PLAN
E302 ATTIC POWER PLAN
E501 LUMINAIRE SCHEDULE
E502 PANEL SCHEDULES
E601 ELECTRICAL ONE LINE DIAGRAM
E701 ELECTRICAL DETAILS
E702 ELECTRICAL DETAILS
E703 ELECTRICAL DETAILS
E704 ELECTRICAL DETAILS
T000 TECHNOLOGY SYMBOLS AND LEGEND
T101 FIRST FLOOR TECHNOLOGY PLAN
T501 TECHNOLOGY DETAILS

E6 INDEX TO DRAWINGS

N.T.S.

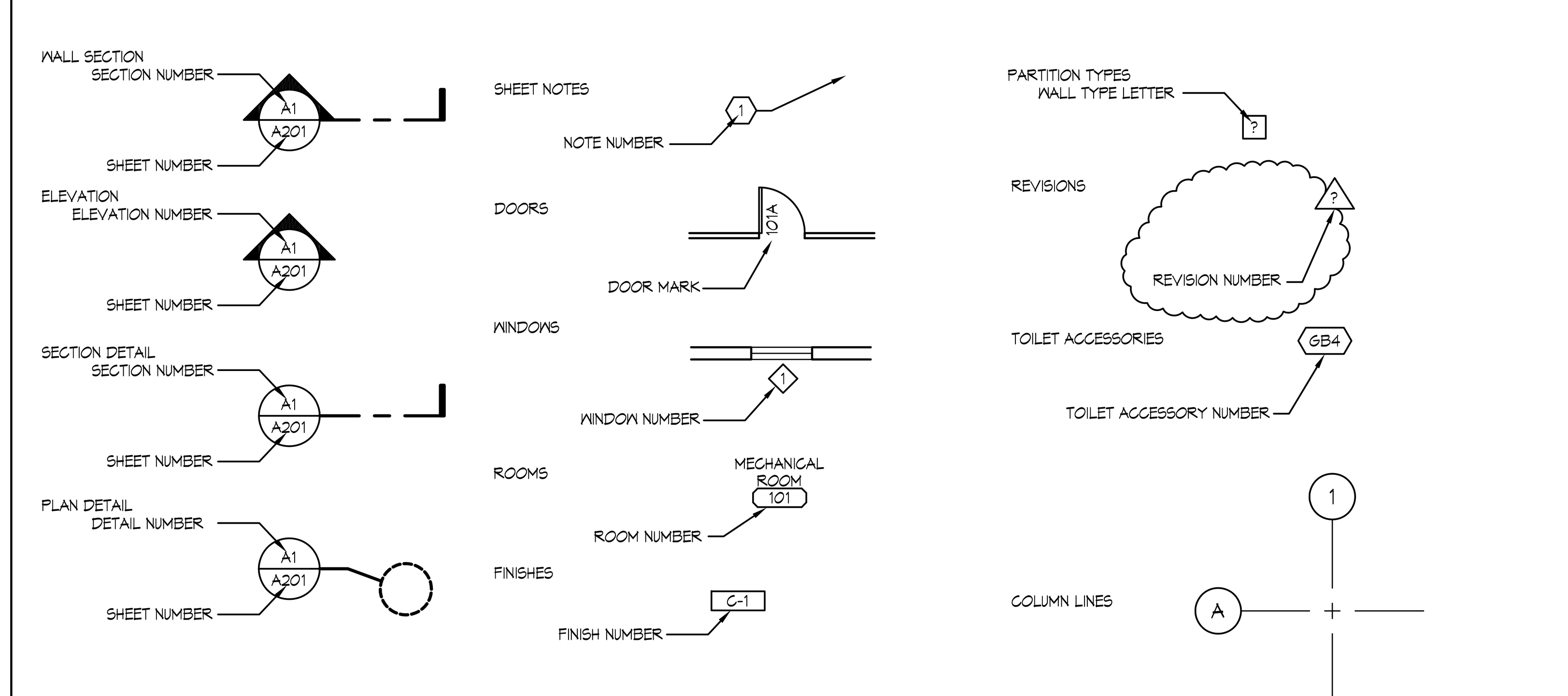

F6 SYMBOLS LEGEND

N.T.S.

Matrix Architects
249 Wayne Avenue, Dayton, Ohio 45402
Telephone:(937) 224-7700 Fax:(937) 224-7125

Matrix Project No. 09104

Consultant

REVISION NO.	REVISION DESCRIPTION	By	Date
Revisions			

Department of Veterans Affairs
Medical Center
1826 Veterans Blvd.
Dublin, Ga. 31021

SEAL
STATE OF GEORGIA
JAMES L. FAULKNER
REGISTERED ARCHITECT

JMSmith ENGINEERING, LLC
155 CLARKESVILLE STREET
CORNELIA, GEORGIA
30531
TEL (678) 267-3690
LOCAL (706) 894-2331
FAX (678) 267-3731
www.jmsmithengineering.com

Recommended Approvals:

1. MEDICAL DIRECTOR	6. OPERATIONS SERVICE LINE
2. ASSOCIATE DIRECTOR	7. INFECTION CONTROL
3. CHIEF OF STAFF	8. SAFETY MANAGER
4. ASSOC. DIRECTOR	9. GENERAL ENGINEER
5. SERVICE LINE MGRS.	10. COTR

Drawing Title: PROJECT DATA	Project Title: VA HOSPICE CARE UNIT			Date: 09/09/2010
				Project Number: 557-CSI-375
Submittal: CONSTRUCTION BID DOCUMENTS	Drawn: MAP	Building Number: 86	AutoCAD File Name: 09104-I002	DRAWING No. I002
Job Number: 2009-05-01	Checked: TJF	Reviewed: JLF	Const. Contract	Dwg. X Of

Veterans Affairs

VA FORM 08-6231, JUN 1992

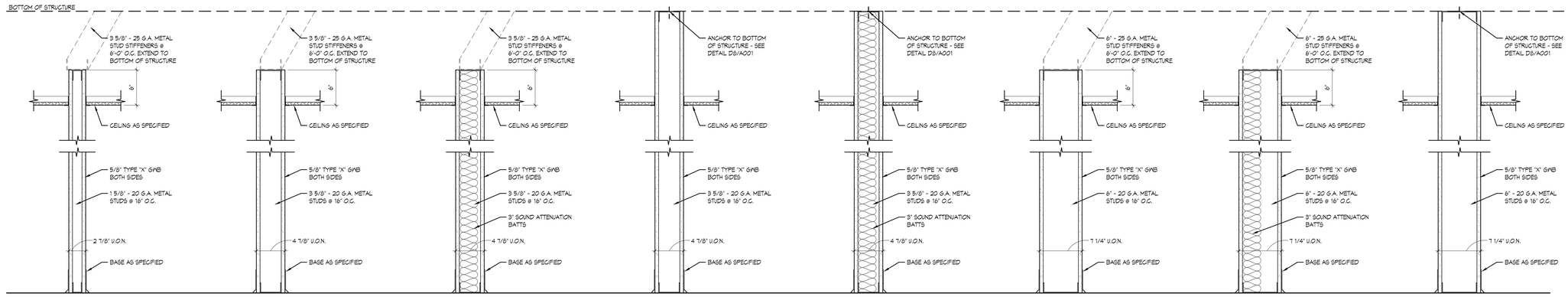

A 1 5/8" METAL STUDS @ 16" O.C. WITH 5/8" TYPE "X" GWB ON BOTH SIDES - EXTEND TO 6" ABOVE CEILING

AS SAME AS A WITH 5/8" TYPE "X" GWB ON ONE SIDE ONLY - 2 1/4" OVERALL WALL DIMENSION

E 3 5/8" METAL STUDS @ 16" O.C. WITH 5/8" TYPE "X" GWB ON BOTH SIDES - EXTEND TO 6" ABOVE CEILING

ES SAME AS E WITH 5/8" TYPE "X" GWB ON ONE SIDE ONLY - 4 1/4" OVERALL WALL DIMENSION

F 3 5/8" METAL STUDS @ 16" O.C. WITH 5/8" TYPE "X" GWB ON BOTH SIDES AND 3" SOUND ATTENUATION BATTS - EXTEND TO 6" ABOVE CEILING

G 3 5/8" METAL STUDS @ 16" O.C. WITH 5/8" TYPE "X" GWB ON BOTH SIDES - EXTEND TO UNDERSIDE OF STRUCTURE

GS SAME AS G WITH SMOKE PARTITION CONSTRUCTION

G1 SAME AS G WITH 1 HR FIRE RATING - UL DESIGN NO. U465 (UL DESIGN NO. U432 FOR BEARING WALLS)

G6 SAME AS G WITH 1 HR FIRE RATING - UL DESIGN NO. U432 AND 1/2" PLYWOOD SHEATHING ON ONE SIDE UNDER GWB - SEE STRUCTURAL DRAWINGS

H 3 5/8" METAL STUDS @ 16" O.C. WITH 5/8" TYPE "X" GWB ON BOTH SIDES AND 3" SOUND ATTENUATION BATTS - EXTEND TO UNDERSIDE OF STRUCTURE

HS SAME AS H WITH SMOKE PARTITION CONSTRUCTION

H1 SAME AS H WITH 1 HR FIRE RATING - UL DESIGN NO. U465 (UL DESIGN NO. U432 FOR BEARING WALLS)

H4 SAME AS H WITH 5/8" TYPE "X" GWB ON ONE SIDE ONLY AND SMOKE PARTITION CONSTRUCTION - 4 1/4" OVERALL WALL DIMENSION

H5 SAME AS H WITH 5/8" TYPE "X" GWB ON ONE SIDE ONLY - 4 1/4" OVERALL WALL DIMENSION

J 6" METAL STUDS @ 16" O.C. WITH 5/8" TYPE "X" GWB ON BOTH SIDES - EXTEND TO 6" ABOVE CEILING

K 6" METAL STUDS @ 16" O.C. WITH 5/8" TYPE "X" GWB ON BOTH SIDES AND 3" SOUND ATTENUATION BATTS - EXTEND TO 6" ABOVE CEILING

L 6" METAL STUDS @ 16" O.C. WITH 5/8" TYPE "X" GWB ON BOTH SIDES - EXTEND TO UNDERSIDE OF STRUCTURE

LS SAME AS L WITH SMOKE PARTITION CONSTRUCTION

L1 SAME AS L WITH 1 HR FIRE RATING - UL DESIGN NO. U465 (UL DESIGN NO. U432 FOR BEARING WALLS)

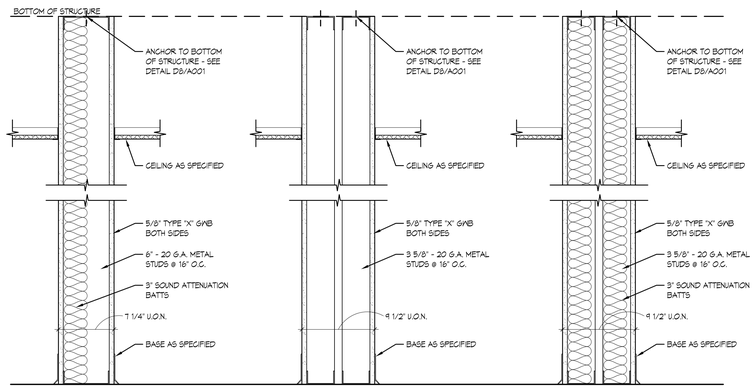

M 6" METAL STUDS @ 16" O.C. WITH 5/8" TYPE "X" GWB ON BOTH SIDES AND 3" SOUND ATTENUATION BATTS - EXTEND TO UNDERSIDE OF STRUCTURE

MS SAME AS M WITH SMOKE PARTITION CONSTRUCTION

M1 SAME AS M WITH 1 HR FIRE RATING - UL DESIGN NO. U465 (UL DESIGN NO. U432 FOR BEARING WALLS)

M4 SAME AS M WITH 5/8" TYPE "X" GWB ON ONE SIDE ONLY AND SMOKE PARTITION CONSTRUCTION - 6 5/8" OVERALL WALL DIMENSION

M5 SAME AS M WITH 5/8" TYPE "X" GWB ON ONE SIDE ONLY - 6 5/8" OVERALL WALL DIMENSION

M6 SAME AS M WITH 1/2" PLYWOOD SHEATHING ON ONE SIDE UNDER GWB - SEE STRUCTURAL DRAWINGS - 7 3/4" OVERALL WALL DIMENSION

M7 SAME AS M WITH 5/8" TYPE "X" GWB ON ONE SIDE ONLY AND 1/2" PLYWOOD SHEATHING UNDER GWB - SEE STRUCTURAL DRAWINGS - 7 1/8" OVERALL WALL DIMENSION

N (2) 3 5/8" METAL STUDS EVENLY STAGGERED @ 16" O.C. WITH 5/8" TYPE "X" GWB ON BOTH SIDES - EXTEND TO UNDERSIDE OF STRUCTURE

N1 SAME AS N WITH 1 HR FIRE RATING - UL DESIGN NO. U493

P (2) 3 5/8" METAL STUDS EVENLY STAGGERED @ 16" O.C. WITH 5/8" TYPE "X" GWB ON BOTH SIDES AND 3" SOUND ATTENUATION BATTS - EXTEND TO UNDERSIDE OF STRUCTURE

P1 SAME AS P WITH 1 HR FIRE RATING - UL DESIGN NO. U493

D1 WALL TYPES

1 1/2" = 1'-0"

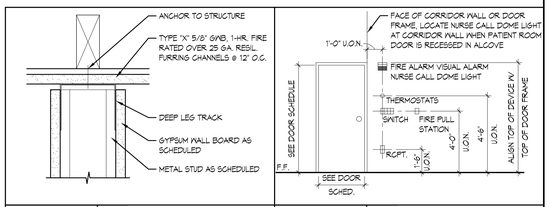

D7 SECTION

3" = 1'-0"

PARTITION ANCHOR

D8 ELEVATION

1/4" = 1'-0"

TYP. DEVICE MOUNTING HEIGHTS

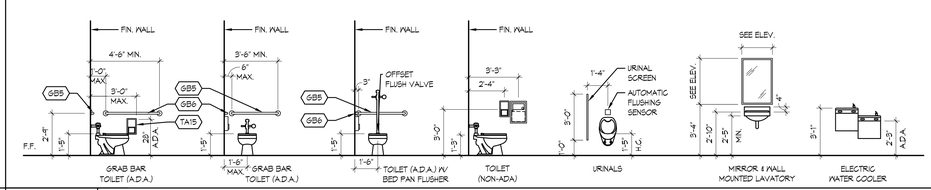

E5 PLUMBING FIXTURE MOUNTING HEIGHTS

1/4" = 1'-0"

S.M. - SURFACE MOUNTED
REC. - RECESSED
T.P.M. - TOILET PARTITION MOUNTED
H.C. - HANDICAPPED ACCESSIBLE HEIGHT
F.F. - FINISH FLOOR
F.O.W. - FACE OF WALL

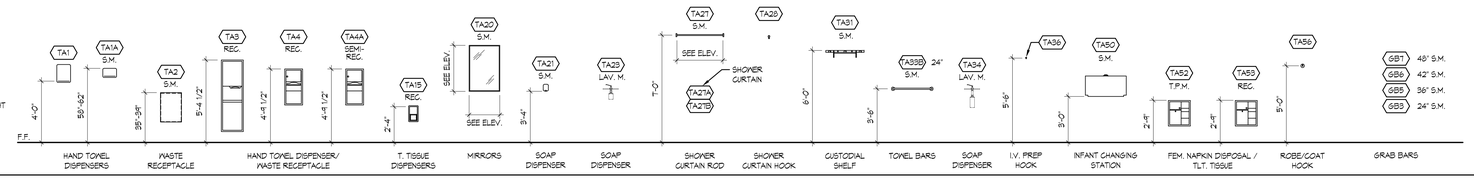

F2 TOILET ACCESSORIES

1/4" = 1'-0"

SHEET NOTES

GENERAL NOTES

A. TOILET ACCESSORY MOUNTING HEIGHTS INDICATED ON DRAWINGS ARE FOR DESIGN INTENT ONLY. COORDINATE MOUNTING HEIGHTS WITH A.D.A. AND MANUFACTURER'S WRITTEN INSTALLATION INSTRUCTIONS. NOTIFY ARCHITECT OF ANY DISCREPANCIES BETWEEN HEIGHTS INDICATED ON DRAWINGS, A.D.A., AND THOSE HEIGHTS SPECIFIED BY THE TOILET ACCESSORY MANUFACTURER.

Matrix Architects
249 Wayne Avenue, Dayton, Ohio 45402
Telephone:(937) 224-7100 Fax:(937) 224-7125

Matrix Project No. 09104

Consultant

REVISION NO.	REVISION DESCRIPTION	By	Date

Revisions

Department of Veterans Affairs
Medical Center
1826 Veterans Blvd.
Dublin, Ga. 31021

SEAL: STATE OF GEORGIA — JAMES L. FAULKNER — REGISTERED ARCHITECT

JMSmith ENGINEERING, LLC
155 CLARKESVILLE STREET
CORNELIA, GEORGIA 30531
TEL (678) 267-3690
LOCAL (706) 894-2331
FAX (678) 267-3731
www.jmsmithengineering.com

Recommended Approvals:	
1. MEDICAL DIRECTOR	6. OPERATIONS SERVICE LINE
2. ASSOCIATE DIRECTOR	7. INFECTION CONTROL
3. CHIEF OF STAFF	8. SAFETY MANAGER
4. ASSOC. DIRECTOR	9. GENERAL ENGINEER
5. SERVICE LINE MGRS.	10. COTR

Drawing Title: WALL TYPES & TOILET ACC.

Project Title: VA HOSPICE CARE UNIT

Date: 09/09/2010

Project Number: 557-CSI-375

Submittal: CONSTRUCTION BID DOCUMENTS

Drawn: MAP

Building Number: 86

AutoCAD File Name: 09104-A001

Job Number: 2009-05-01

Checked: TJF

Reviewed: JLF

Const. Contract

DRAWING No. A001

Dwg. X Of

Veterans Affairs

VA FORM 08-6231, JUN 1992

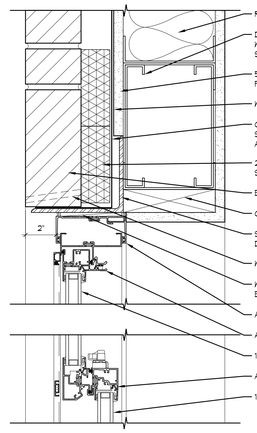

B1	HEAD
3" = 1'-0"	ALUMINUM WINDOW

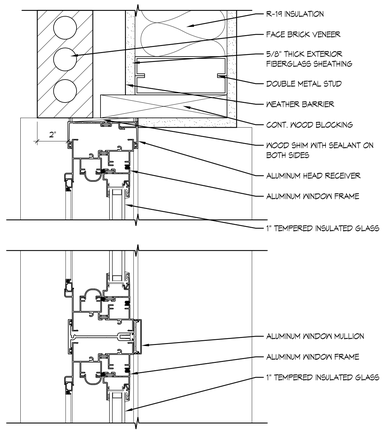

B3	JAMB
3" = 1'-0"	ALUMINUM WINDOW

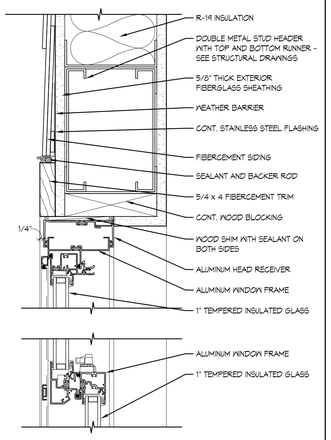

B4	HEAD
3" = 1'-0"	ALUMINUM WINDOW

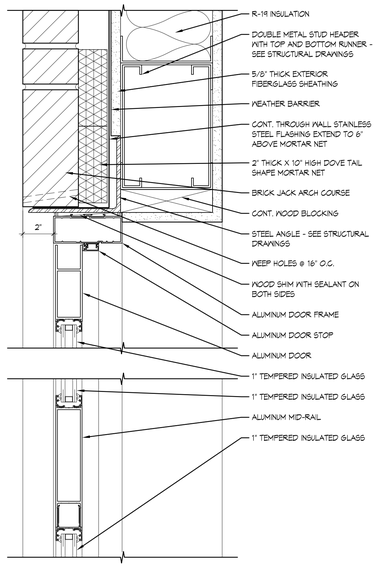

C6	HEAD - H1
3" = 1'-0"	ALUMINUM DOOR

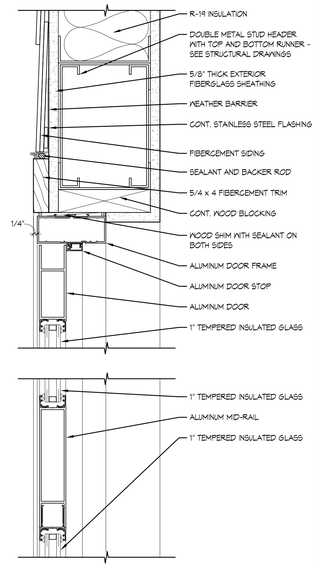

C7	HEAD - H2
3" = 1'-0"	ALTERNATE NO. G-5 @ ALUMINUM DOOR

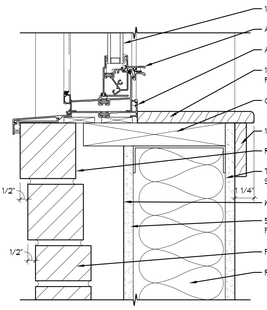

D1	SILL
3" = 1'-0"	ALUMINUM WINDOW

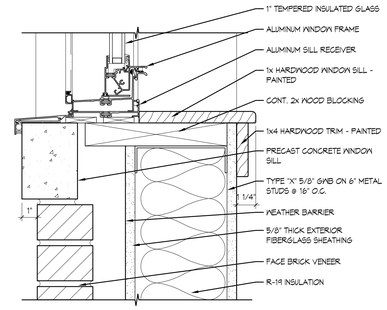

D3	SILL
3" = 1'-0"	ALUMINUM WINDOW

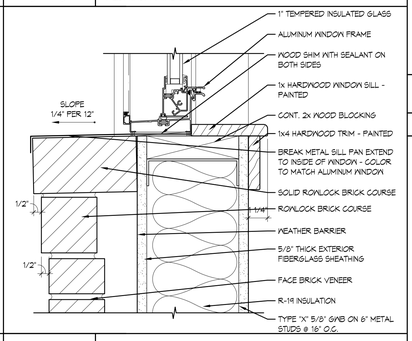

D4	SILL
3" = 1'-0"	ALUMINUM WINDOW

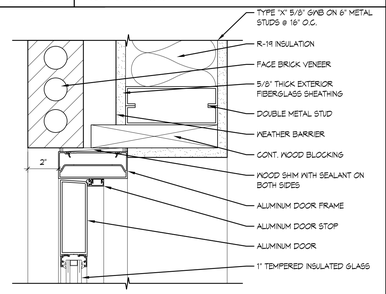

D6	JAMB - J1
3" = 1'-0"	ALUMINUM DOOR

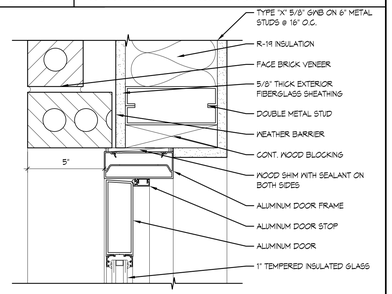

D7	JAMB - J2
3" = 1'-0"	ALTERNATE NO. G-5 @ ALUMINUM DOOR

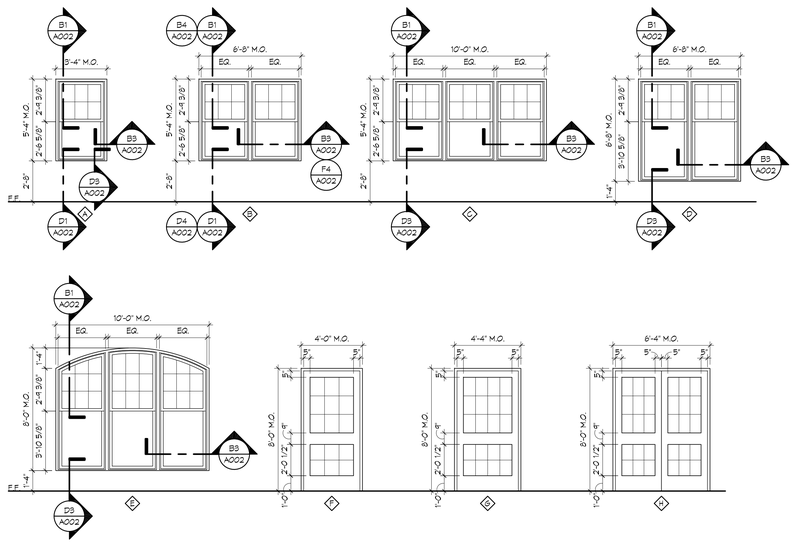

F1	DOOR AND WINDOW TYPES
1/4" = 1'-0"	ALUMINUM DOORS AND WINDOWS

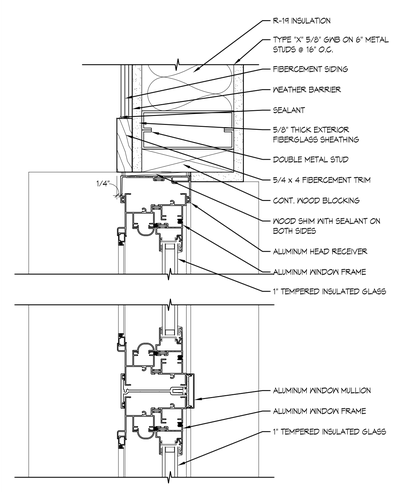

F4	JAMB
3" = 1'-0"	ALUMINUM WINDOW

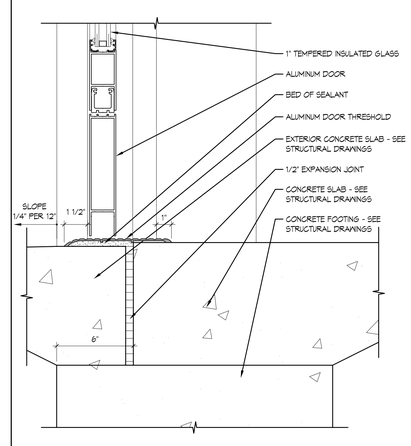

F7	THRESHOLD
3" = 1'-0"	ALUMINUM DOOR

SHEET NOTES

GENERAL NOTES

A. WALL FINISH MATERIAL (PAINT, VINC, TILE, ETC.) AT WINDOW AND DOOR RETURNS SHALL BE THE SAME AS SCHEDULED FOR WALL IN WHICH THEY OCCUR, U.O.N.
B. ALL GLAZING IN OPERABLE DOORS AND WINDOWS SHALL BE TEMPERED GLASS.

Matrix Architects
249 Wayne Avenue, Dayton, Ohio 45402
Telephone:(937) 224-7100 Fax:(937) 224-7125

Matrix Project No. 09104

Consultant

REVISION NO.	REVISION DESCRIPTION	By	Date

Revisions

Department of Veterans Affairs
Medical Center
1826 Veterans Blvd.
Dublin, Ga. 31021

SEAL: STATE OF GEORGIA — JAMES L. FAULKNER — CERTIFIED ARCHITECT

JMSmith ENGINEERING, LLC
155 CLARKESVILLE STREET
CORNELIA, GEORGIA 30531
TEL (678) 267-3690
LOCAL (706) 894-2331
FAX (678) 267-3731
www.jmsmithengineering.com

Recommended Approvals:	
1. MEDICAL DIRECTOR	6. OPERATIONS SERVICE LINE
2. ASSOCIATE DIRECTOR	7. INFECTION CONTROL
3. CHIEF OF STAFF	8. SAFETY MANAGER
4. ASSOC. DIRECTOR	9. GENERAL ENGINEER
5. SERVICE LINE MGRS.	10. COTR

Drawing Title	Project Title			Date
DOOR & WINDOW DETAILS	VA HOSPICE CARE UNIT			09/09/2010
Submittal: CONSTRUCTION BID DOCUMENTS	Drawn: MAP	Building Number: 86	AutoCAD File Name: 09104-A002	Project Number: 557-CSI-375
Job Number: 2009-05-01	Checked: TJF	Reviewed: JLF	Const. Contract	DRAWING No. A002 Dwg. X Of

Veterans Affairs

VA FORM 08-6231, JUN 1992

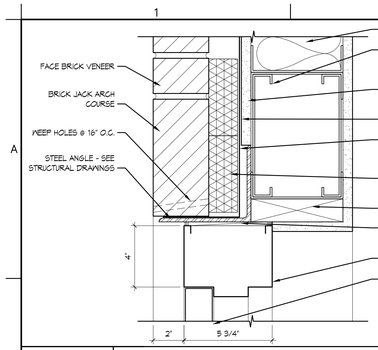

B1 HEAD - H3

3" = 1'-0" HOLLOW METAL FRAME

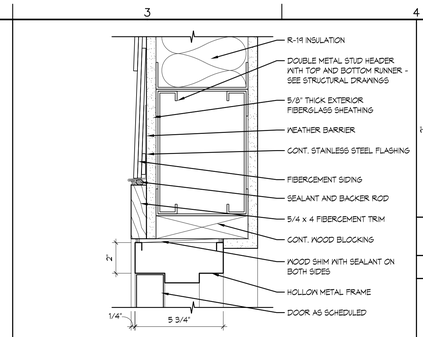

B3 HEAD - H4

3" = 1'-0" HOLLOW METAL FRAME

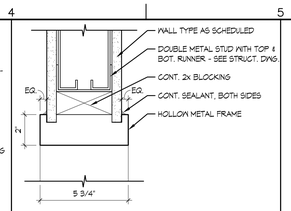

A4 HEAD

3" = 1'-0" HOLLOW METAL FRAME

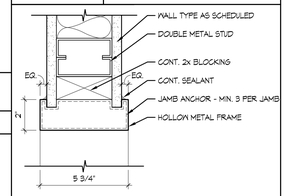

B4 JAMB

3" = 1'-0" HOLLOW METAL FRAME

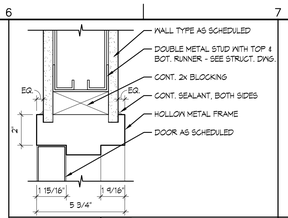

A6 HEAD - H7

3" = 1'-0" HOLLOW METAL FRAME

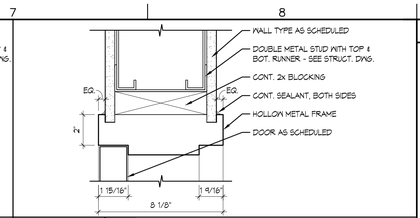

A7 HEAD - H8

3" = 1'-0" HOLLOW METAL FRAME

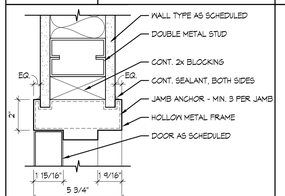

B6 JAMB - J7

3" = 1'-0" HOLLOW METAL FRAME

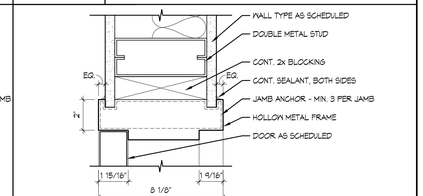

B7 JAMB - J8

3" = 1'-0" HOLLOW METAL FRAME

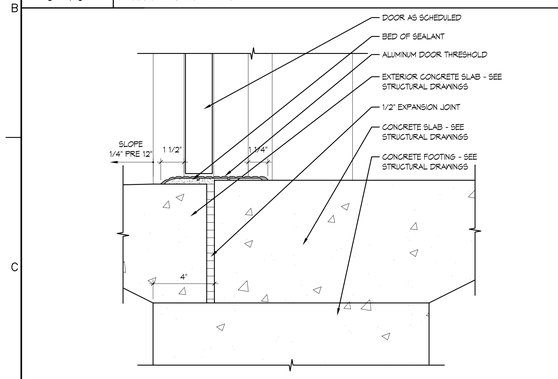

D1 THRESHOLD

3" = 1'-0" HOLLOW METAL FRAME

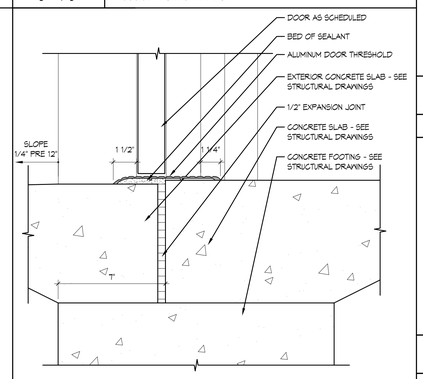

D3 THRESHOLD

3" = 1'-0" HOLLOW METAL FRAME

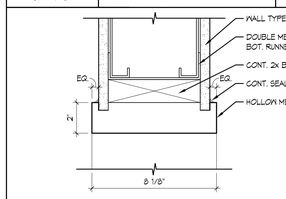

C4 HEAD

3" = 1'-0" HOLLOW METAL FRAME

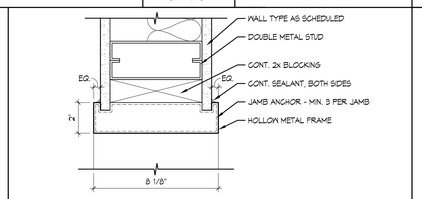

C6 JAMB

3" = 1'-0" HOLLOW METAL FRAME

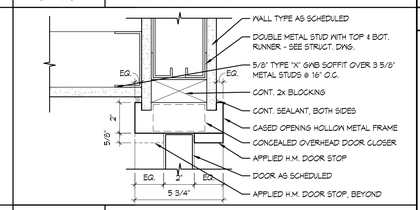

C7 HEAD - H9

3" = 1'-0" HOLLOW METAL FRAME

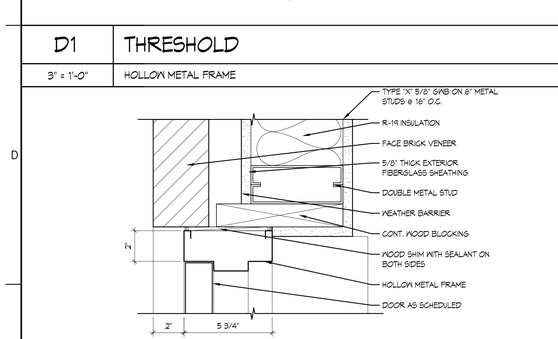

E1 JAMB - J3

3" = 1'-0" HOLLOW METAL FRAME

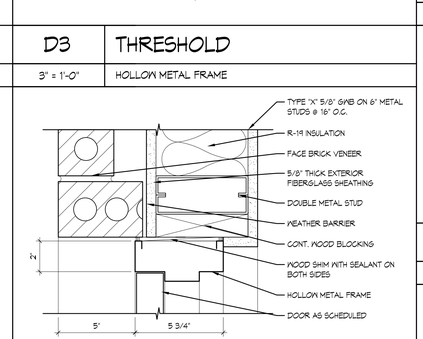

E3 JAMB - J4

3" = 1'-0" HOLLOW METAL FRAME

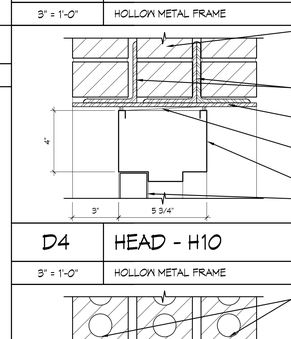

D4 HEAD - H10

3" = 1'-0" HOLLOW METAL FRAME

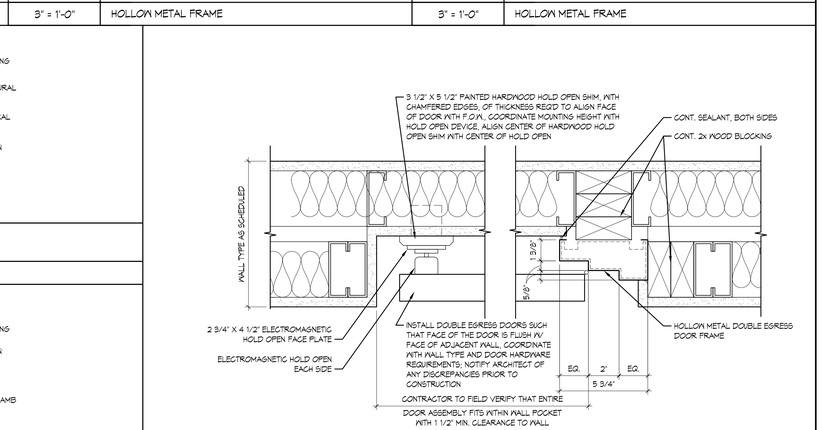

E4 JAMB - J10

3" = 1'-0" HOLLOW METAL FRAME

E6 JAMB - J9

3" = 1'-0" HOLLOW METAL FRAME

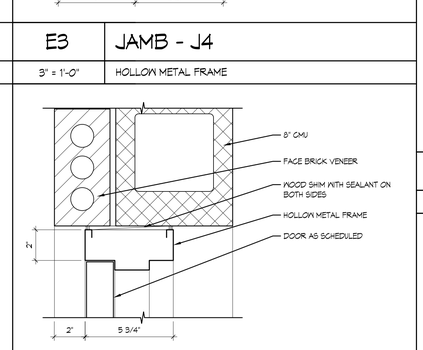

F1 HEAD - H5

3" = 1'-0" HOLLOW METAL FRAME

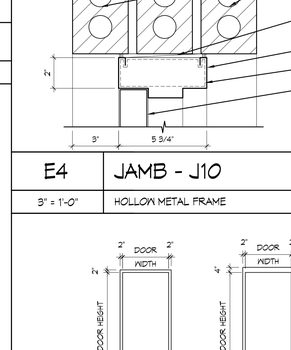

F3 JAMB - J5

3" = 1'-0" HOLLOW METAL FRAME

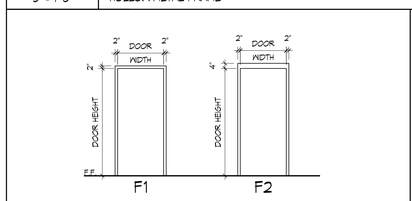

F1 F2

F4 FRAME TYPES

1/4" = 1'-0" HOLLOW METAL FRAME

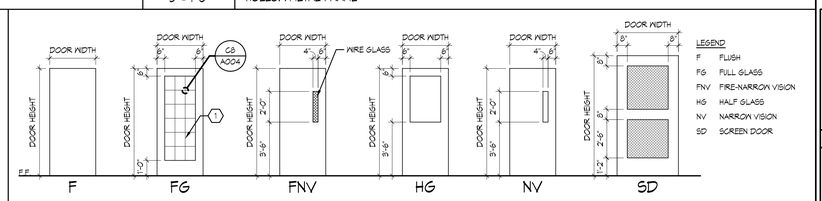

F FG FNV HG NV SD

F6 DOOR TYPES

1/4" = 1'-0" HARDWOOD DOORS

SHEET NOTES

1. PROVIDE 3 EQUALLY SPACED VERTICAL MUNTIN BARS AT ALL DOORS WIDER THAN 3'-8".

GENERAL NOTES

A. WALL FINISH MATERIAL (PAINT, VINL, TILE, ETC.) AT WINDOW AND DOOR RETURNS SHALL BE THE SAME AS SCHEDULED FOR WALL IN WHICH THEY OCCUR, U.O.N.
B. ALL GLAZING IN OPERABLE DOORS AND WINDOWS SHALL BE TEMPERED GLASS.

Matrix Architects
249 Wayne Avenue, Dayton, Ohio 45402
Telephone:(937) 224-7100 Fax:(937) 224-7125

Matrix Project No. 09104

Consultant

REVISION NO.	REVISION DESCRIPTION	By	Date

Revisions

Department of Veterans Affairs
Medical Center
1826 Veterans Blvd.
Dublin, Ga. 31021

SEAL: STATE OF GEORGIA — JAMES L. FAULKNER — CERTIFICATE NO. PE011789

JMSmith ENGINEERING, LLC
155 CLARKESVILLE STREET
CORNELIA, GEORGIA 30531
TEL (678) 267-3690
LOCAL (706) 894-2331
FAX (678) 267-3731
www.jmsmithengineering.com

Recommended Approvals:

1. MEDICAL DIRECTOR	6. OPERATIONS SERVICE LINE
2. ASSOCIATE DIRECTOR	7. INFECTION CONTROL
3. CHIEF OF STAFF	8. SAFETY MANAGER
4. ASSOC. DIRECTOR	9. GENERAL ENGINEER
5. SERVICE LINE MGRS.	10. COTR

Drawing Title: DOOR & WINDOW DETAILS

Project Title: VA HOSPICE CARE UNIT

Date: 09/09/2010

Project Number: 557-CSI-375

Submittal: CONSTRUCTION BID DOCUMENTS

Drawn: MAP | Building Number: 86 | AutoCAD File Name: 09104-A002

Job Number: 2009-05-01 | Checked: TJF | Reviewed: JLF | Const. Contract

DRAWING No. A003 Dwg. X Of

Veterans Affairs

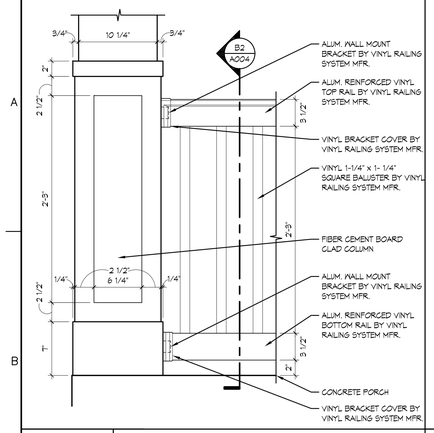

B1	RAILING DETAIL
1 1/2" = 1'-0"	

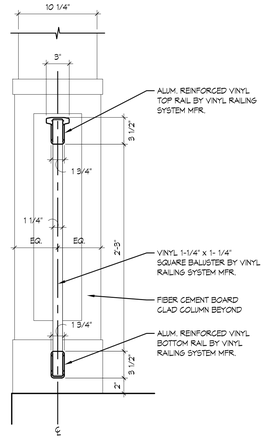

B2	RAILING SECTION
1 1/2" = 1'-0"	

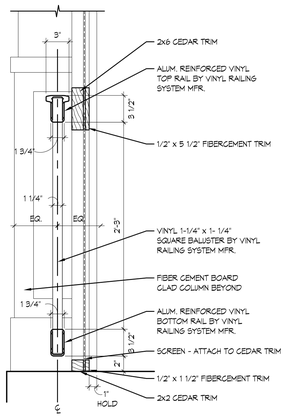

B4	RAILING SECTION
1 1/2" = 1'-0"	@ SCREEN PORCH

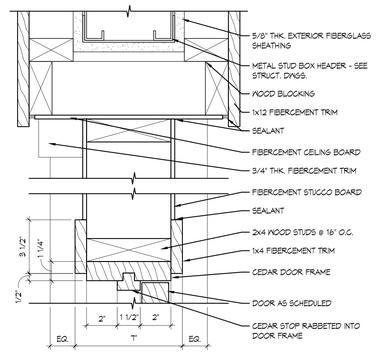

B5	HEAD - H11
3" = 1'-0"	SCREEN PORCH

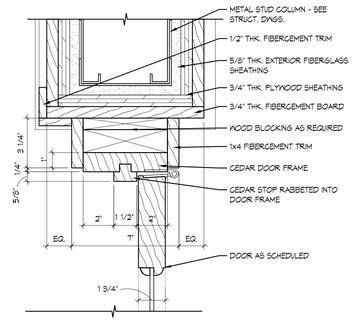

B7	JAMB - J11
3" = 1'-0"	SCREEN PORCH

SHEET NOTES

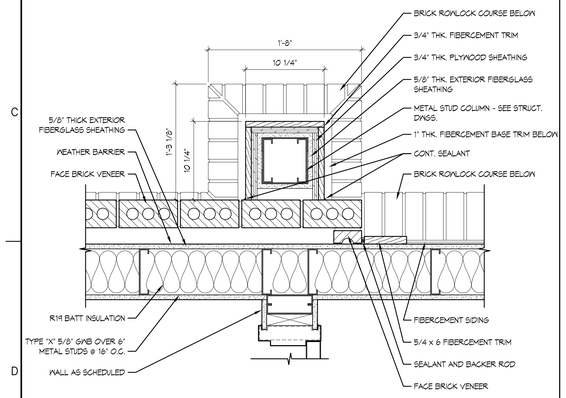

D1	ENLARGED DETAIL PLAN
1 1/2" = 1'-0"	

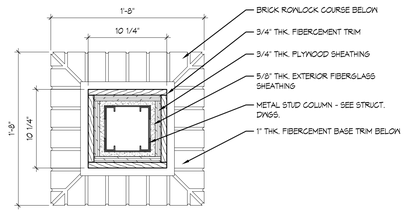

D3	ENLARGED DETAIL PLAN
1 1/2" = 1'-0"	

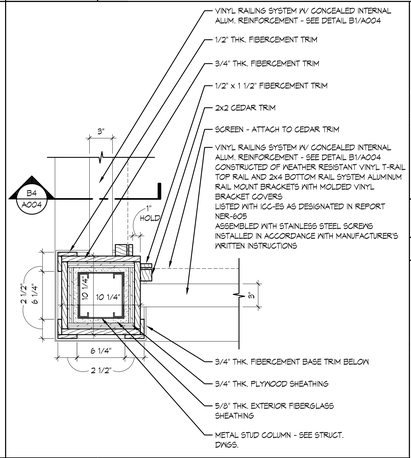

D5	ENLARGED DETAIL PLAN
1 1/2" = 1'-0"	@ SCREEN PORCH COLUMN

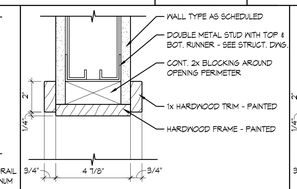

C7	HEAD
3" = 1'-0"	HARDWOOD CASED OPENING

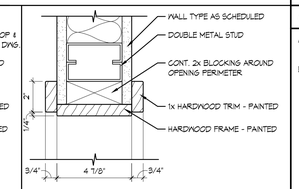

C8	JAMB
3" = 1'-0"	HARDWOOD CASED OPENING

GENERAL NOTES

A. WALL FINISH MATERIAL (PAINT, VINL, TILE, ETC.) AT WINDOW AND DOOR RETURNS SHALL BE THE SAME AS SCHEDULED FOR WALL IN WHICH THEY OCCUR, U.O.N.
B. ALL GLAZING IN OPERABLE DOORS AND WINDOWS SHALL BE TEMPERED GLASS.

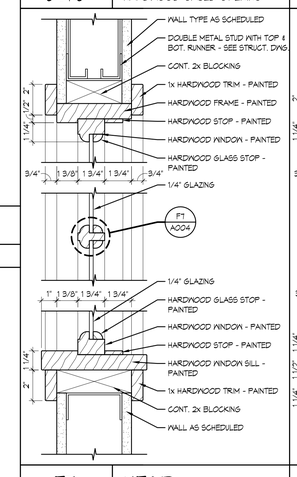

E7	HEAD
3" = 1'-0"	HARDWOOD WINDOW

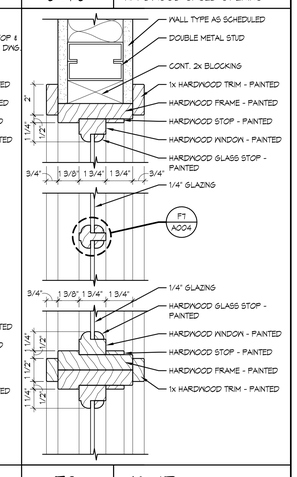

E8	JAMB
3" = 1'-0"	HARDWOOD WINDOW

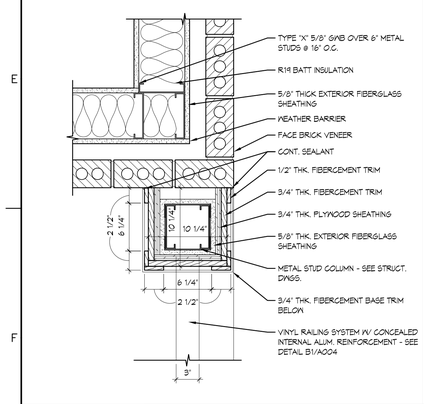

F1	ENLARGED DETAIL PLAN
1 1/2" = 1'-0"	

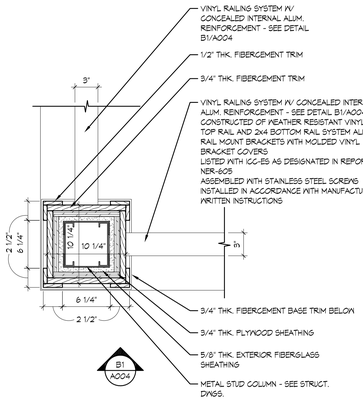

F2	ENLARGED DETAIL PLAN
1 1/2" = 1'-0"	

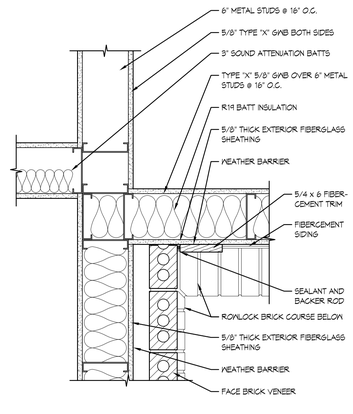

F4	ENLARGED DETAIL PLAN
1 1/2" = 1'-0"	

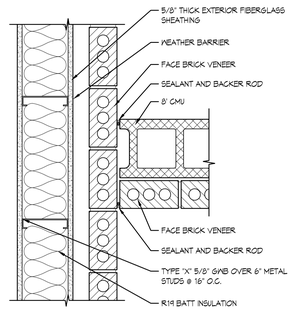

F5	ENLARGED DETAIL PLAN
1 1/2" = 1'-0"	

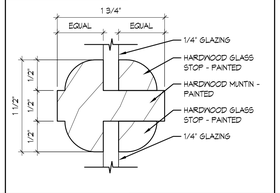

F7	MUNTIN BAR
FULL SCALE	HARDWOOD WINDOW

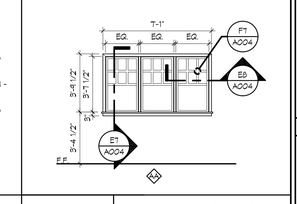

F8	WINDOW TYPES
1/4" = 1'-0"	HARDWOOD WINDOW

Matrix Architects
249 Wayne Avenue, Dayton, Ohio 45402
Telephone:(937) 224-7100 Fax:(937) 224-7125

Matrix Project No. 09104

Consultant

REVISION NO.	REVISION DESCRIPTION	By	Date

Revisions

Department of Veterans Affairs
Medical Center
1826 Veterans Blvd.
Dublin, Ga. 31021

SEAL: STATE OF GEORGIA — JAMES L. FAULKNER — CERTIFIED ARCHITECT

JMSmith ENGINEERING, LLC
155 CLARKESVILLE STREET
CORNELIA, GEORGIA
30531
TEL (678) 267-3690
LOCAL (706) 894-2331
FAX (678) 267-3731
www.jmsmithengineering.com

Recommended Approvals:	
1. MEDICAL DIRECTOR	6. OPERATIONS SERVICE LINE
2. ASSOCIATE DIRECTOR	7. INFECTION CONTROL
3. CHIEF OF STAFF	8. SAFETY MANAGER
4. ASSOC. DIRECTOR	9. GENERAL ENGINEER
5. SERVICE LINE MGRS.	10. COTR

Drawing Title: ARCHITECTURAL DETAILS

Project Title: VA HOSPICE CARE UNIT

Date: 09/09/2010

Project Number: 557-CSI-375

Submittal: CONSTRUCTION BID DOCUMENTS

Drawn: MAP | Building Number: 86 | AutoCAD File Name: 09104-A002

Job Number: 2009-05-01

Checked: TJF | Reviewed: JLF | Const. Contract

DRAWING No. A004 Dwg. X Of

Veterans Affairs

VA FORM 08-6231, JUN 1992

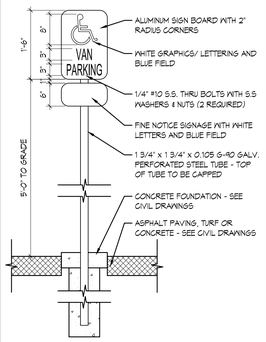

NOTE: LETTERS ON SIGN SHALL HAVE A WIDTH TO HEIGHT RATIO BETWEEN 3:5 AND 1:1 AND A STROKE WIDTH TO HEIGHT RATIO BETWEEN 1:5 AND 1:10

THIS SIGN MUST COMPLY WITH ALL AMERICANS WITH DISABILITIES ACT ACCESSIBILITY GUIDELINES. (ADAAG & ANSI 117.1)

B1	ADA SIGNAGE
3/4" = 1'-0"	@ ADA VAN ACCESSIBLE PARKING

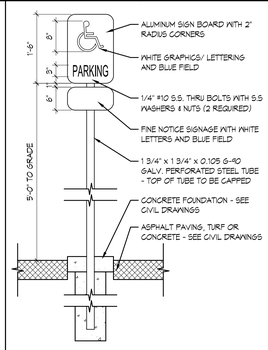

NOTE: LETTERS ON SIGN SHALL HAVE A WIDTH TO HEIGHT RATIO BETWEEN 3:5 AND 1:1 AND A STROKE WIDTH TO HEIGHT RATIO BETWEEN 1:5 AND 1:10

THIS SIGN MUST COMPLY WITH ALL AMERICANS WITH DISABILITIES ACT ACCESSIBILITY GUIDELINES. (ADAAG & ANSI 117.1)

B2	ADA SIGNAGE
3/4" = 1'-0"	@ ADA ACCESSIBLE PARKING

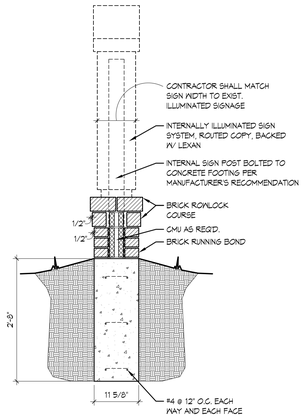

B3	SECTION
3/4" = 1'-0"	DIRECTIONAL SIGNAGE - DS-1 & DS-2

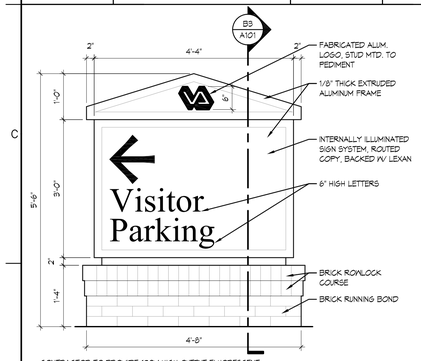

CONTRACTOR TO PROVIDE 120V HIGH OUTPUT FLUORESCENT LIGHTING WITH VARIABLE VOLTAGE BALLAST.

QUALITY OF MANUFACTURE, WORKMANSHIP, FONT, COLORS, & GRAPHICS TO MATCH EXISTING VA SITE SIGNAGE.

ALL SIGN COMPONENTS SHALL BE FABRICATED FROM MIN. 1/8" THICK EXTRUDED ALUMINUM.

SIGN GRAPHICS SHOWN SHALL BE LOCATED ON BOTH SIDES OF ILLUMINATED SIGN SYSTEM.

EXISTING VA SITE SIGNAGE BY:

CREATIVE SIGNAGE SYSTEMS
9101 51st PLACE
COLLEGE PARK, MARYLAND 20740
PHONE: (301) 345-3700
CONTACT: PETER VAN ALLEN

D1	ELEVATION
3/4" = 1'-0"	DIRECTIONAL SIGNAGE - DS-1

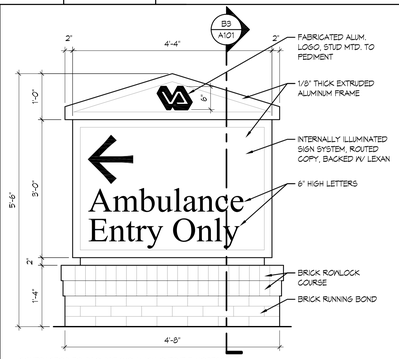

CONTRACTOR TO PROVIDE 120V HIGH OUTPUT FLUORESCENT LIGHTING WITH VARIABLE VOLTAGE BALLAST.

QUALITY OF MANUFACTURE, WORKMANSHIP, FONT, COLORS, & GRAPHICS TO MATCH EXISTING VA SITE SIGNAGE.

ALL SIGN COMPONENTS SHALL BE FABRICATED FROM MIN. 1/8" THICK EXTRUDED ALUMINUM.

SIGN GRAPHICS SHOWN SHALL BE LOCATED ON BOTH SIDES OF ILLUMINATED SIGN SYSTEM.

EXISTING VA SITE SIGNAGE BY:

CREATIVE SIGNAGE SYSTEMS
9101 51st PLACE
COLLEGE PARK, MARYLAND 20740
PHONE: (301) 345-3700
CONTACT: PETER VAN ALLEN

D2	ELEVATION
3/4" = 1'-0"	DIRECTIONAL SIGNAGE - DS-2

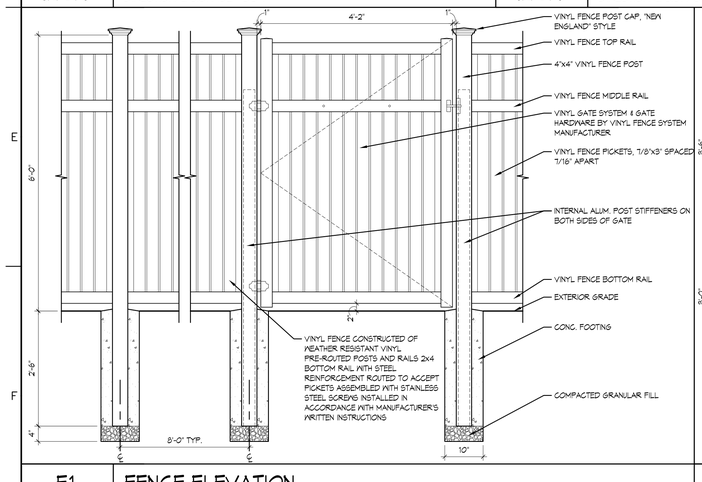

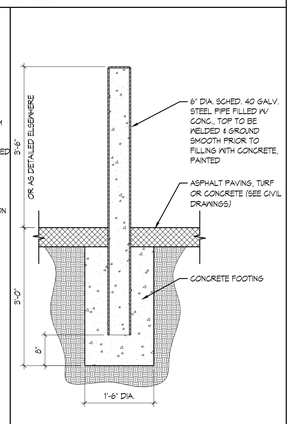

F1	FENCE ELEVATION
3/4" = 1'-0"	

F3	BOLLARD DETAIL
3/4" = 1'-0"	

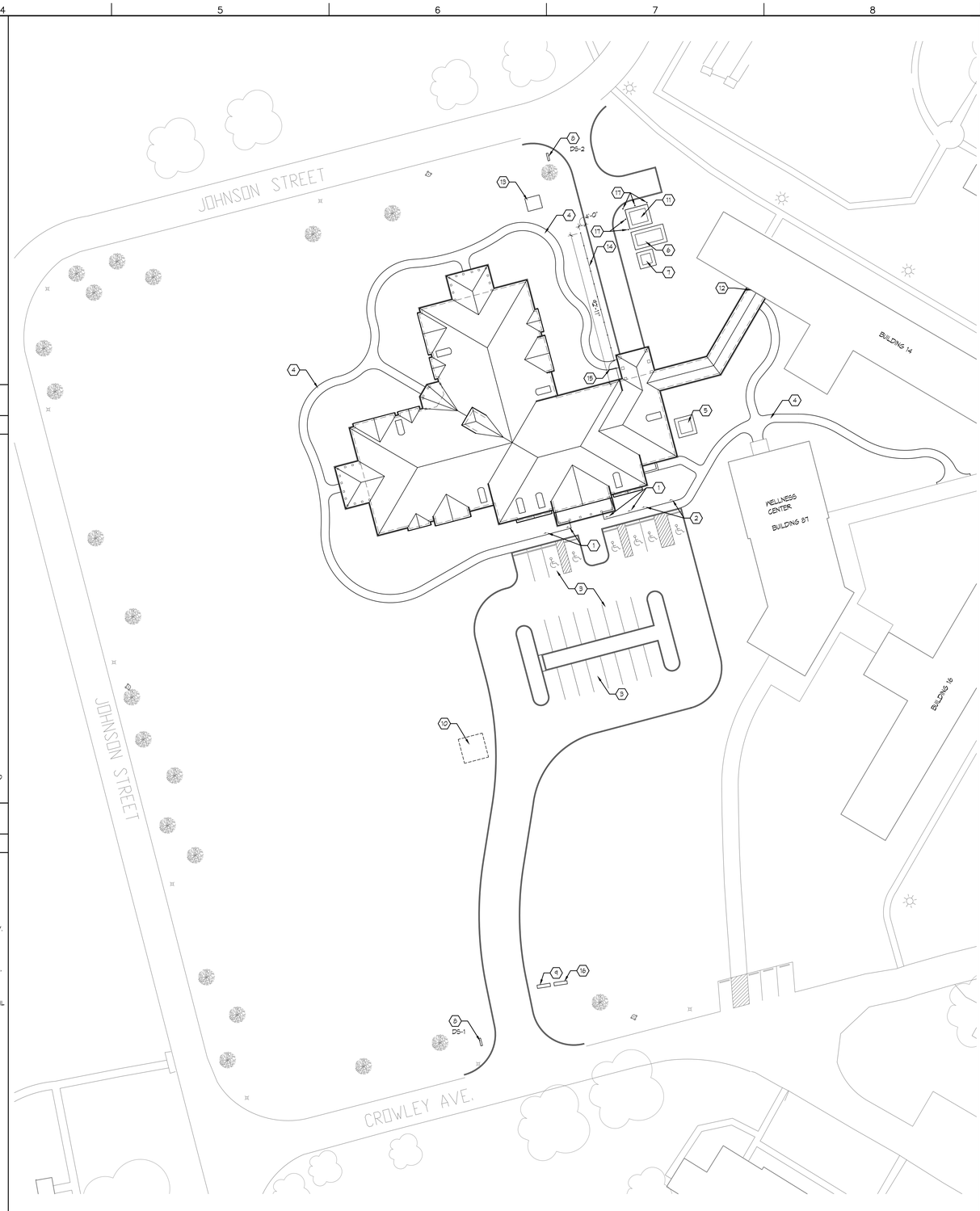

F4	ARCHITECTURAL SITE PLAN
1" = 30'-0"	

PLAN NORTH

TRUE NORTH

SHEET NOTES

1. HANDICAP PARKING SIGN - SEE DETAIL B2/A101
2. HANDICAP VAN PARKING SIGN - SEE DETAIL B1/A101
3. ASPHALT PARKING LOT - SEE CIVIL DRAWINGS
4. CONCRETE WALKS - SEE CIVIL DRAWINGS
5. CHILLER ON CONCRETE PAD - SEE MECHANICAL DRAWINGS
6. EMERGENCY GENERATOR ON CONCRETE PAD - SEE ELECTRICAL DRAWINGS
7. TRANSFORMER ON CONCRETE PAD - SEE ELECTRICAL DRAWINGS
8. DIRECTIONAL SIGNAGE - SEE DETAILS D1/A101 & D2/A101
9. TEMPORARY CONSTRUCTION SIGN - SEE CIVIL DRAWINGS
10. LOCATION OF MOCK-UPS - SEE ELEVATIONS B1/A301 & E5/A302
11. FUEL TANK ON CONCRETE PAD - SEE ELECTRICAL DRAWINGS
12. CONNECTION TO EXISTING BUILDING - SEE SHEET A211
13. FIRE VAULT - SEE CIVIL DRAWINGS
14. VINYL PRIVACY FENCE - SEE DETAIL F1/A101
15. VINYL GATE SYSTEM - SEE DETAIL F1/A101
16. TEMPORARY SAFETY SIGN - SEE DETAIL CIVIL DRAWINGS
17. BOLLARD - SEE DETAIL F3/A101

GENERAL NOTES

A. THIS ARCHITECTURAL SITE PLAN IS FOR THE PURPOSE OF SHOWING ELEMENTS LOCATED ON THE SITE THAT ARE DETAILED ELSEWHERE IN THESE DOCUMENTS AND FOR COORDINATION OF ELEMENTS OF THE VARIOUS CONTRACTORS AND DISCIPLINES.
B. SEE CIVIL DRAWINGS FOR DRIVEWAY RADII, CONCRETE WALKS, AND PAVEMENT DETAILS.
C. SEE LANDSCAPE DRAWINGS FOR LANDSCAPING AND IRRIGATION PLANS AND DETAILS.
D. SEE ELECTRICAL DRAWINGS FOR SITE LIGHTING.

KEYPLAN

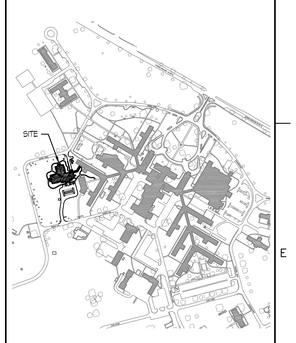

Matrix Architects
249 Wayne Avenue, Dayton, Ohio 45402
Telephone:(937) 224-7100 Fax:(937) 224-7125

Matrix Project No. 09104

Consultant

REVISION NO.	REVISION DESCRIPTION	By	Date

Revisions

Department of Veterans Affairs
Medical Center
1826 Veterans Blvd.
Dublin, Ga. 31021

SEAL

STATE OF GEORGIA
JAMES L. FAULKNER
REGISTERED ARCHITECT

JSmith ENGINEERING, LLC
155 CLARKESVILLE STREET
CORNELIA, GEORGIA 30531
TEL (678) 267-3690
LOCAL (706) 894-2331
FAX (678) 267-3731
www.jsmithengineering.com

Recommended Approvals:	
1. MEDICAL DIRECTOR	6. OPERATIONS SERVICE LINE
2. ASSOCIATE DIRECTOR	7. INFECTION CONTROL
3. CHIEF OF STAFF	8. SAFETY MANAGER
4. ASSOC. DIRECTOR	9. GENERAL ENGINEER
5. SERVICE LINE MGRS.	10. COTR

Drawing Title: ARCHITECTURAL SITE PLAN

Project Title: VA HOSPICE CARE UNIT

Date: 09/09/2010

Project Number: 557-CSI-375

Submittal: CONSTRUCTION BID DOCUMENTS

Drawn: MAP

Building Number: 86

AutoCAD File Name: 09104-A101

Job Number: 2009-05-01

Checked: TJF

Reviewed: JLF

Const. Contract

DRAWING No. A101

Dwg. X Of

Veterans Affairs

VA FORM 08-6231, JUN 1992

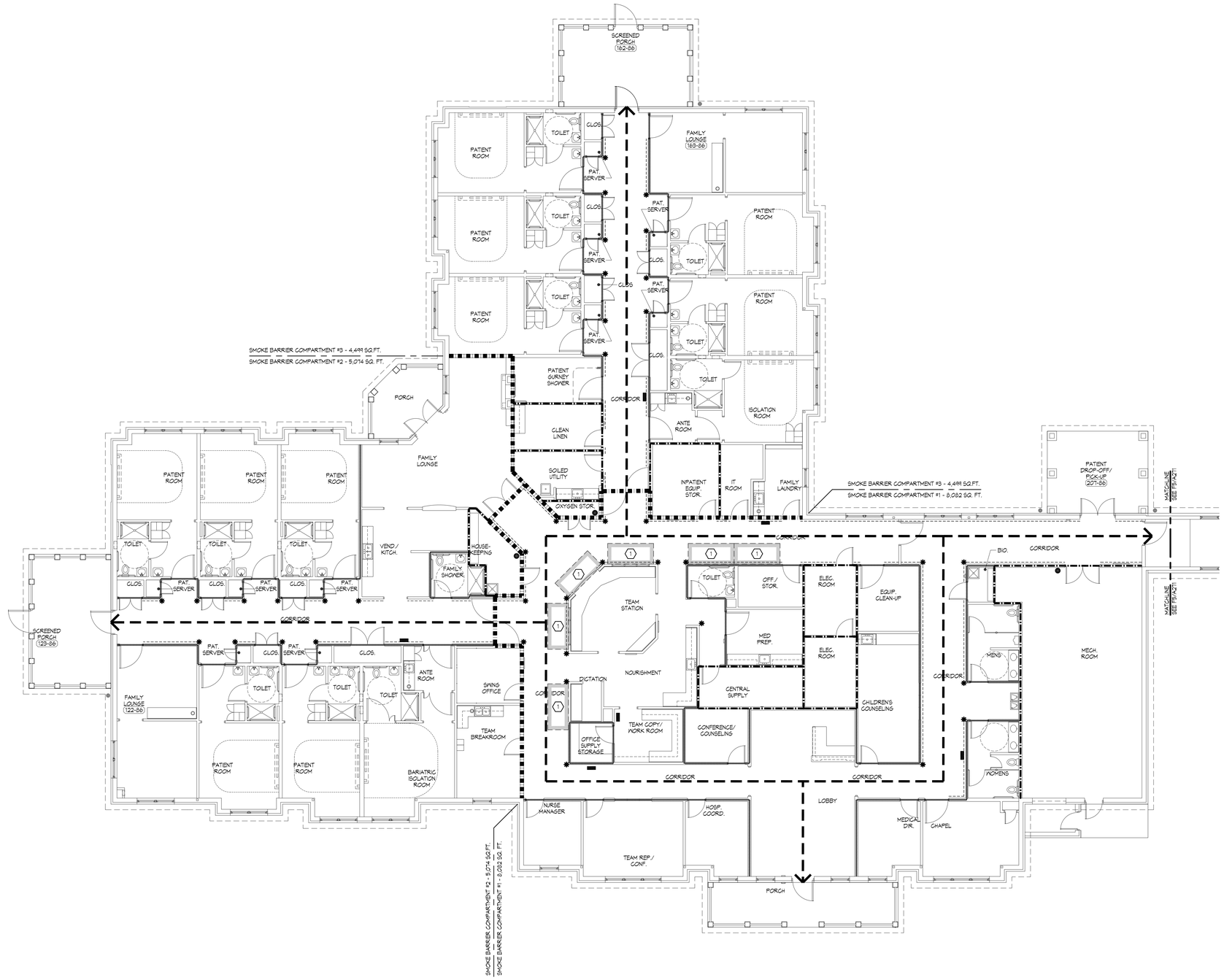

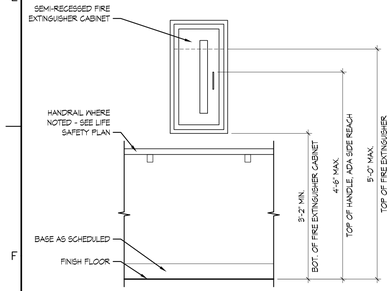

SHEET NOTES

1. PATIENT REFUGE AREA REQUIREMENTS CALCULATED AT 30 S.F. PER PATIENT

GENERAL NOTES

A. PROVIDE FIRE PROOFING AS REQUIRED TO MEET ALL CODE REQUIREMENTS FOR FIRE RATING AS DESCRIBED IN THE CODE DATA ON SHEET I002.
B. WHERE FIRE EXTINGUISHERS ARE SHOWN ADJACENT TO A DOOR IN A ROOM, THEY SHALL BE LOCATED SO AS NOT TO INTERFERE WITH ADA CLEAR SPACE REQUIREMENTS OR ELECTRICAL SWITCHES.
C. PROVIDE WOOD BLOCKING IN WALL TO RECEIVE SURFACE MOUNTED AND/OR SEMI-RECESSED FIRE EXTINGUISHERS.
D. REFER TO SHEET A001 FOR WALL TYPES.

LEGEND

- PATH OF EGRESS
- HANDRAIL - SEE DETAIL F8/A101
- CORNER GUARD WALL PROTECTION - EXTEND TO 42" A.F.F.
- SMOKE BARRIER (1 HOUR FIRE-RATED) COMPARTMENT WALL
- SMOKE PARTITION WALL - NOT FIRE-RATED U.O.N.
- SURFACE-MOUNTED FIRE EXTINGUISHER - OWNER PROVIDED, OWNER INSTALLED
- SEMI-RECESSED FIRE EXTINGUISHER CABINET - SEE DETAIL F1/A201 (FIRE EXTINGUISHER - OWNER PROVIDED, OWNER INSTALLED)
- 1-HOUR FIRE-RATED WALL

Matrix Architects
249 Wayne Avenue, Dayton, Ohio 45402
Telephone:(937) 224-7100 Fax:(937) 224-7125

Matrix Project No. 09104

Consultant

F1	FIRE EXTINGUISHER CABINET	F2	LIFE SAFETY PLAN
3/4" = 1'-0"		1/8" = 1'-0"	

PLAN NORTH

REVISION NO.	REVISION DESCRIPTION	Revisions	By	Date

Department of Veterans Affairs
Medical Center
1826 Veterans Blvd.
Dublin, Ga. 31021

SEAL: STATE OF GEORGIA — JAMES L. FAULKNER — CERTIFIED ARCHITECT

JMSmith ENGINEERING, LLC
155 CLARKESVILLE STREET
CORNELIA, GEORGIA 30531
TEL (678) 267-3690
LOCAL (706) 894-2331
FAX (678) 267-3731
www.jmsmithengineering.com

Recommended Approvals:	
1. MEDICAL DIRECTOR	6. OPERATIONS SERVICE LINE
2. ASSOCIATE DIRECTOR	7. INFECTION CONTROL
3. CHIEF OF STAFF	8. SAFETY MANAGER
4. ASSOC. DIRECTOR	9. GENERAL ENGINEER
5. SERVICE LINE MGRS.	10. COTR

Drawing Title	Project Title	Date
LIFE SAFETY PLAN	VA HOSPICE CARE UNIT	09/09/2010
Submittal: CONSTRUCTION BID DOCUMENTS	Drawn: MAP	Project Number: 557-CSI-375
Job Number: 2009-05-01	Checked: TJF	Building Number: 86
	Reviewed: JLF	AutoCAD File Name: 09104-A201
	Const. Contract	DRAWING No. A201
		Dwg. X Of

Veterans Affairs

VA FORM 08-6231, JUN 1992

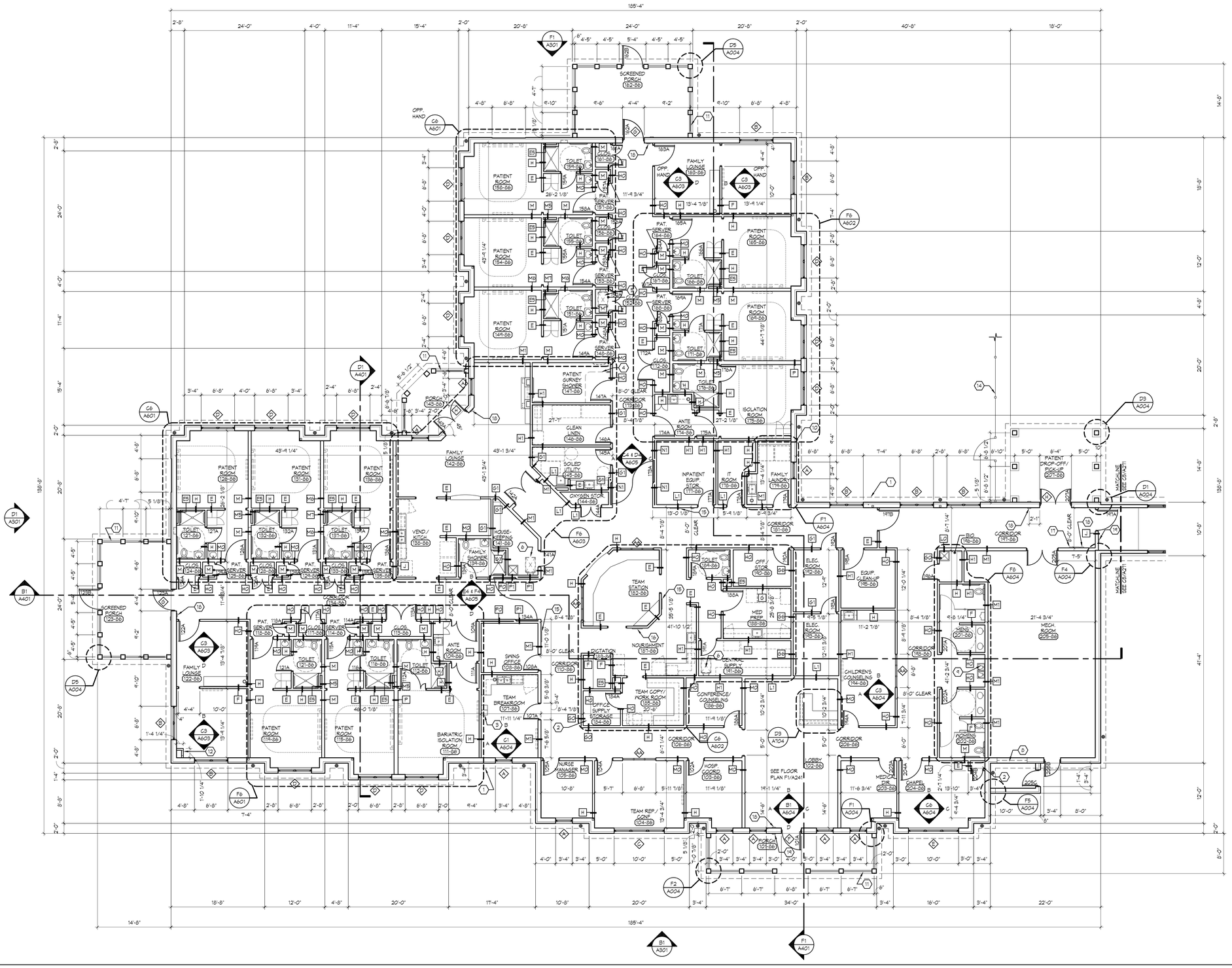

SHEET NOTES

1. LINE OF ROOF OVERHANG ABOVE
2. ADJUSTABLE PLASTIC LAMINATE SHELVES ON HEAVY DUTY BRACKETS AND STANDARDS - SEE DETAIL F1/A701
3. SOLID PLASTIC LOCKERS - SEE SPECIFICATIONS
4. CUBICAL CURTAIN TRACK - SEE DETAIL B9/A701
5. STEEL LADDER AND ACCESS HATCH ABOVE - SEE DETAIL E4/A701
6. STEEL LADDER AND ACCESS HATCH W/ SOFFIT ABOVE - SEE DETAIL E4/A701
7. REMOTE FIRE ALARM ANNUNCIATOR PANEL
8. ARCHITECTURAL ALUMINUM LOUVER
9. DRINKING FOUNTAIN PER ADA GUIDELINES
10. DRYER VENT - SEE MECHANICAL DRAWINGS
11. VINYL RAILING SYSTEM - SEE DETAIL B1/A204
12. 12"x12" PAINTED LOCKABLE ACCESS PANEL MOUNTED 3'-6" A.F.F.
13. NOT USED
14. VINYL PRIVACY FENCE - SEE DETAIL F1/A701
15. MEDICAL GAS ALARM PANEL - SEE PLUMBING DRAWINGS - CENTER ON WALL BETWEEN DOOR FRAME AND WALL CORNER
16. DOOR ANNUNCIATOR PANEL - SEE ELECTRICAL DRAWINGS - CENTER ON WALL BETWEEN DOOR FRAME AND WALL CORNER
17. FIRE ALARM ANNUNCIATOR PANEL - SEE ELECTRICAL DRAWINGS - CENTER ON WALL BETWEEN DOOR FRAME AND WALL CORNER
18. DOOR OPERATOR BUTTON - CENTER ON WALL U.O.N.
19. DOOR OPERATOR BUTTON - CENTER UNDER CARD READER

GENERAL NOTES

A. SEE SHEET I002 FOR ABBREVIATIONS.
B. SEE SHEET A001 FOR WALL TYPES.
C. PROVIDE AND INSTALL HANDRAILS, CORNER GUARDS AND FIRE EXTINGUISHERS AT LOCATIONS INDICATED ON SHEET A201.
D. SEE SHEET A251 FOR SLAB DEPRESSION LOCATIONS.
E. ALL PATIENT CORRIDORS ARE 8'-0" WIDE MIN.
F. UNLESS OTHERWISE NOTED OR DETAILED, ALL FURNITURE, FURNISHINGS AND EQUIPMENT IS N.I.C. AND IS SHOWN FOR ILLUSTRATION PURPOSES ONLY.

LEGEND

- APPROXIMATE DOWNSPOUT LOCATION - SEE DETAIL D1/A231 - COORDINATE LOCATION WITH WITH HOSE BIB LOCATIONS SO AS NOT TO INTERFERE WITH ONE ANOTHER

Matrix Architects
244 Wayne Avenue, Dayton, Ohio 45402
Telephone:(937) 224-7100 Fax:(937) 224-7125

Matrix Project No. 09104

Consultant

F1 FIRST FLOOR PLAN

1/8" = 1'-0"

PLAN NORTH

REVISION NO.	REVISION DESCRIPTION	By	Date

Revisions

Department of Veterans Affairs
Medical Center
1826 Veterans Blvd.
Dublin, Ga. 31021

SEAL: STATE OF GEORGIA — JAMES L. FAULKNER — REGISTERED PROFESSIONAL ENGINEER

JMSmith ENGINEERING, LLC
155 CLARKESVILLE STREET
CORNELIA, GEORGIA 30531
TEL. (678) 267-3690
LOCAL (706) 894-2331
FAX (678) 267-3731
www.jmsmithengineering.com

Recommended Approvals:	
1. MEDICAL DIRECTOR	6. OPERATIONS SERVICE LINE
2. ASSOCIATE DIRECTOR	7. INFECTION CONTROL
3. CHIEF OF STAFF	8. SAFETY MANAGER
4. ASSOC. DIRECTOR	9. GENERAL ENGINEER
5. SERVICE LINE MGRS.	10. COTR

Drawing Title: FIRST FLOOR PLAN	Project Title: VA HOSPICE CARE UNIT			Date: 09/09/2010
Submittal: CONSTRUCTION BID DOCUMENTS	Drawn: MAP	Building Number: 86	AutoCAD File Name: 09104-A221	Project Number: 557-CSI-375
Job Number: 2009-05-01	Checked: TJF	Reviewed: JLF	Const. Contract	DRAWING No. A221 Dwg. X Of

Veterans Affairs

VA FORM 08-6231, JUN 1992

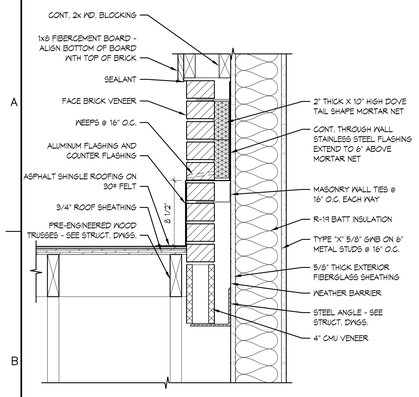

B1 SECTION DETAIL

1 1/2" = 1'-0"

LOCATION	A	B
ENTIRE BLDG.	1"	5 1/4"

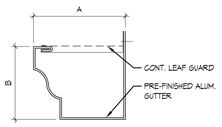

C1 GUTTER SECTION DETAIL

3" = 1'-0" TYPICAL

LOCATION	A	B
ENTIRE BLDG.	4"	3"

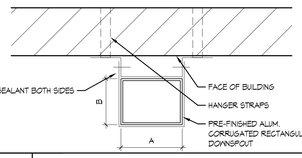

D1 DOWNSPOUT DETAIL

3" = 1'-0" TYPICAL

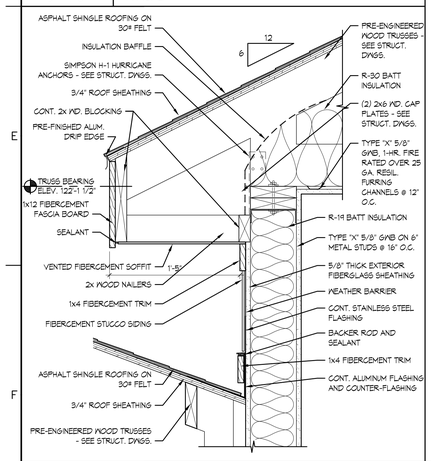

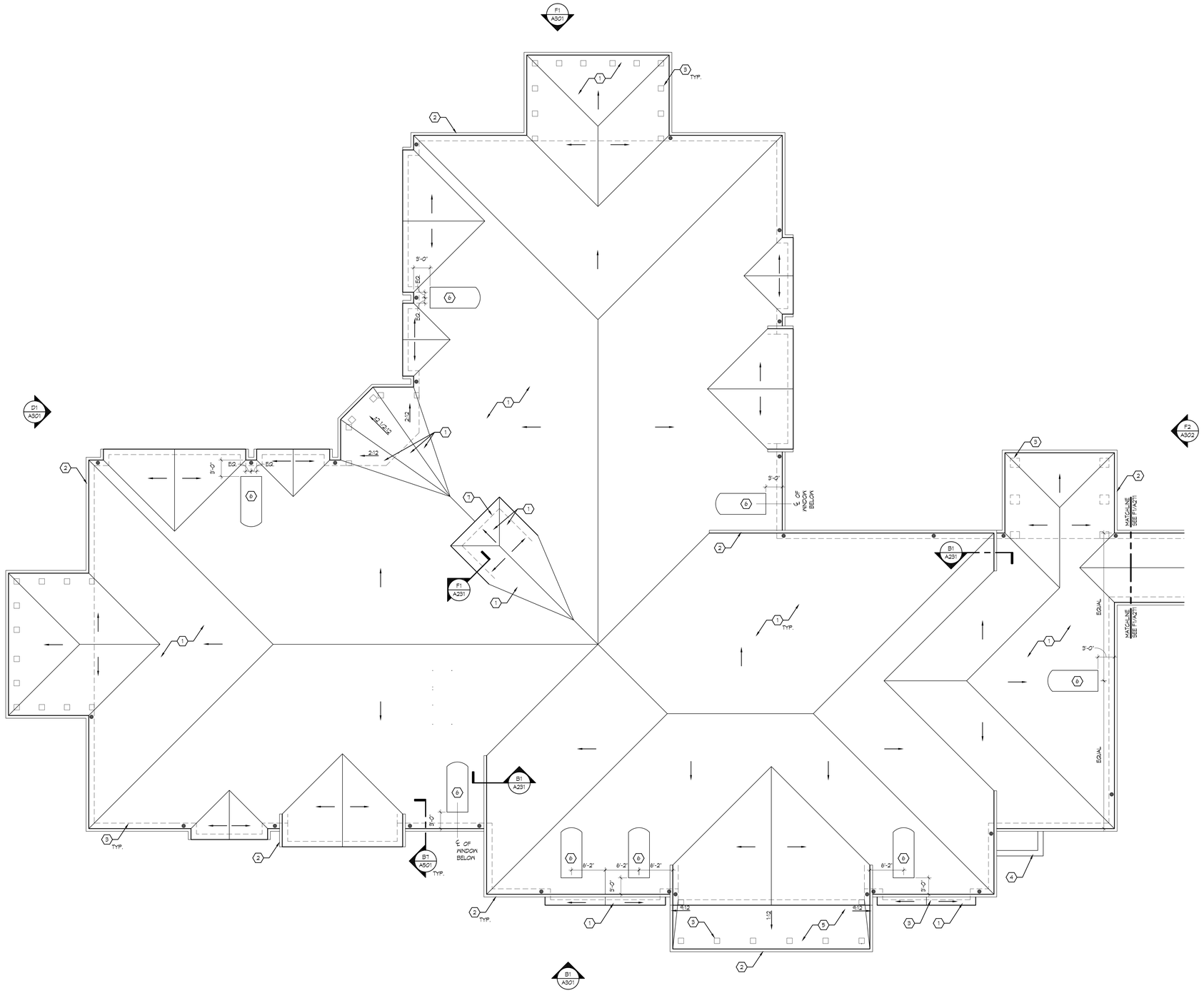

F1 SECTION DETAIL

1 1/2" = 1'-0" DORMER-2

F2 ROOF PLAN

1/8" = 1'-0"

PLAN NORTH

SHEET NOTES

1. ASPHALT SHINGLES OVER 30# ROOFING FELT
2. PRE-FINISHED ALUMINUM GUTTER - SEE DETAIL C1/A231
3. LINE OF BUILDING FACE BELOW
4. PRE-CAST CONCRETE CAP WITH DRIP
5. STANDING SEAM METAL ROOF
6. DORMER-1 - SEE DETAIL B5/A302
7. DORMER-2 - SEE DETAIL B6/A302

GENERAL NOTES

A. ALL ROOF PITCHES TO BE 6:12 U.O.N.
B. ALL GUTTERS TO HAVE HINGED GUTTER COVERS.
C. INSTALL BITUTHENE 'ICE GUARD' MEMBRANE PER SPECIFICATIONS.

LEGEND

● APPROXIMATE DOWNSPOUT LOCATION - SEE DETAIL D1/A231 - COORDINATE LOCATION WITH WITH HOSE BIB LOCATIONS SO AS NOT TO INTERFERE WITH ONE ANOTHER

Matrix Architects
249 Wayne Avenue, Dayton, Ohio 45402
Telephone:(937) 224-7700 Fax:(937) 224-7125

Matrix Project No. 09104

Consultant

REVISION NO.	REVISION DESCRIPTION	By	Date

Revisions

Department of Veterans Affairs
Medical Center
1826 Veterans Blvd.
Dublin, Ga. 31021

SEAL: STATE OF GEORGIA — JAMES L. FAULKNER — REGISTERED PROFESSIONAL ENGINEER

JMSmith ENGINEERING, LLC
155 CLARKESVILLE STREET
CORNELIA, GEORGIA 30531
TEL. (678) 267-3690
LOCAL (706) 894-2331
FAX (678) 267-3731
www.jmsmithengineering.com

Recommended Approvals:	
1. MEDICAL DIRECTOR	6. OPERATIONS SERVICE LINE
2. ASSOCIATE DIRECTOR	7. INFECTION CONTROL
3. CHIEF OF STAFF	8. SAFETY MANAGER
4. ASSOC. DIRECTOR	9. GENERAL ENGINEER
5. SERVICE LINE MGRS.	10. COTR

Drawing Title: ROOF PLAN

Project Title: VA HOSPICE CARE UNIT

Date: 09/09/2010

Project Number: 557-CSI-375

Submittal: CONSTRUCTION BID DOCUMENTS

Drawn: MAP | Building Number: 86 | AutoCAD File Name: 09104-A231

Job Number: 2009-05-01 | Checked: TJF | Reviewed: JLF | Const. Contract:

DRAWING No. A231 — Dwg. X Of

Veterans Affairs

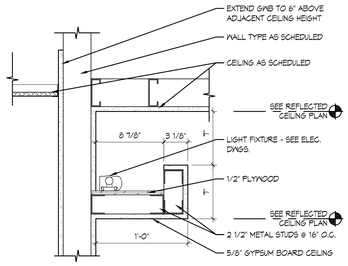

B1	SOFFIT DETAIL
1 1/2" = 1'-0"	

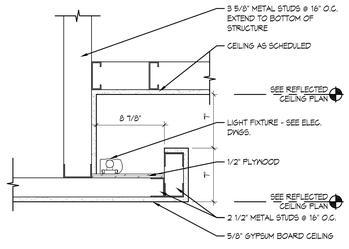

B2	SOFFIT DETAIL
1 1/2" = 1'-0"	

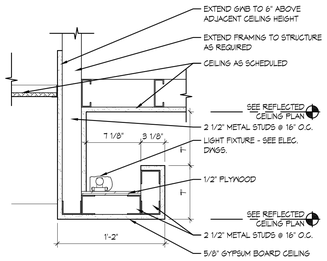

C1	SOFFIT DETAIL
1 1/2" = 1'-0"	

C2	SOFFIT DETAIL
1 1/2" = 1'-0"	

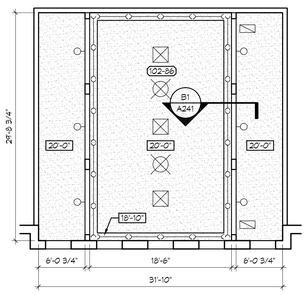

E1	REFLECTED CEILING PLAN
1/8" = 1'-0"	@ LOBBY

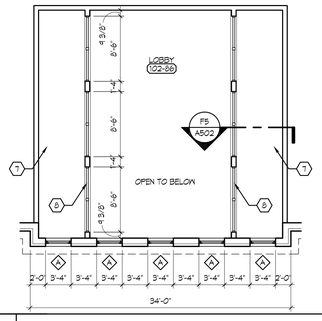

F1	FLOOR PLAN
1/8" = 1'-0"	@ LOBBY

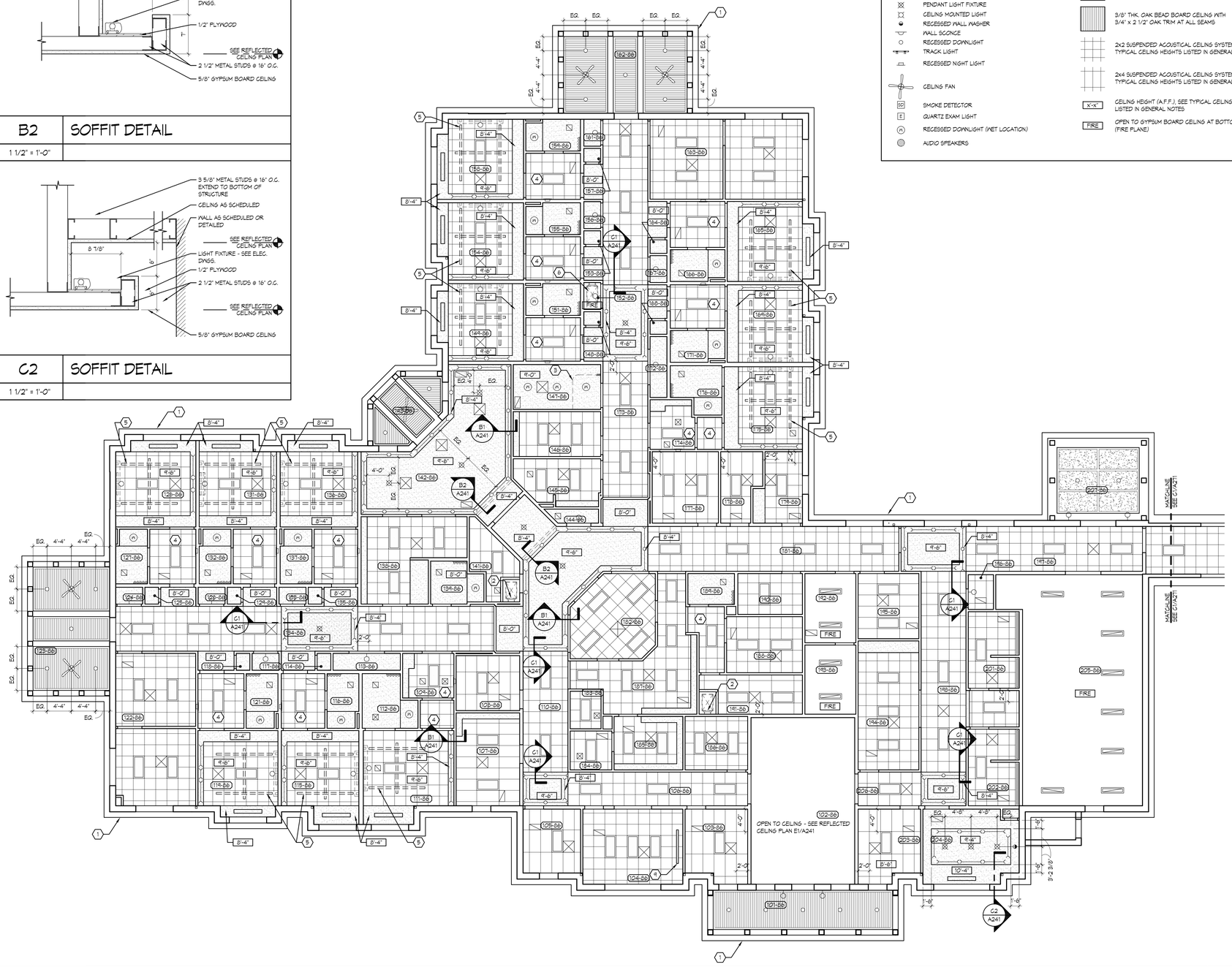

F2	REFLECTED CEILING PLAN
1/8" = 1'-0"	

PLAN NORTH

LEGEND

- 2X4 LIGHT FIXTURE
- 2X2 LIGHT FIXTURE
- 1X4 LIGHT FIXTURE
- 1X4 LIGHT FIXTURE, SURFACE MOUNTED
- RECESSED FLUORESCENT STRIP LIGHT FIXTURE
- UPLIGHT FIXTURE
- COVE LIGHTING
- WALL MOUNTED FIXTURE
- WALL MOUNTED FIXTURE
- PENDANT LIGHT FIXTURE
- CEILING MOUNTED LIGHT
- RECESSED WALL WASHER
- WALL SCONCE
- RECESSED DOWNLIGHT
- TRACK LIGHT
- RECESSED NIGHT LIGHT
- CEILING FAN
- SD — SMOKE DETECTOR
- E — QUARTZ EXAM LIGHT
- RECESSED DOWNLIGHT (WET LOCATION)
- AUDIO SPEAKERS
- RETURN DUCT
- SUPPLY DUCT
- LINEAR DIFFUSERS
- GYPSUM BOARD CEILING AND SOFFIT GWB, SEE TYPICAL CEILING HEIGHTS LISTED IN GENERAL NOTES
- FIBERCEMENT BOARD WITH 1/2" x 3 1/2" FIBERCEMENT TRIM AT ALL SEAMS
- 3/8" THK. OAK BEAD BOARD CEILING WITH 3/4" x 2 1/2" OAK TRIM AT ALL SEAMS
- 2X2 SUSPENDED ACOUSTICAL CEILING SYSTEM, SEE TYPICAL CEILING HEIGHTS LISTED IN GENERAL NOTES
- 2X4 SUSPENDED ACOUSTICAL CEILING SYSTEM, SEE TYPICAL CEILING HEIGHTS LISTED IN GENERAL NOTES
- X'-X" — CEILING HEIGHT (A.F.F.), SEE TYPICAL CEILING HEIGHTS LISTED IN GENERAL NOTES
- FIRE — OPEN TO GYPSUM BOARD CEILING AT BOTTOM OF TRUSS (FIRE PLANE)

SHEET NOTES

1. LINE OF ROOF OVERHANG
2. 24" X 36" ATTIC ACCESS DOOR WITH SOFFIT AND STEEL LADDER - SEE DETAIL C4/A701
3. CUBICLE CURTAIN TRACK - SEE DETAIL B8/A701
4. ALIGN CEILING GRID OF ROOM W/ CEILING GRID OF ADJACENT PATIENT ROOM
5. PATIENT LIFT - SEE DETAIL C6/A701
6. 24" X 36" ATTIC ACCESS DOOR AND STEEL LADDER - SEE DETAIL E4/A701
7. 3/4" PLYWOOD SHEATHING
8. HARDWOOD RAILING - SEE DETAIL F5/A502
9. ELECTRIC PROJECTION SCREEN

GENERAL NOTES

A. ALL SUSPENDED ACOUSTICAL CEILINGS TO BE 9'-0" A.F.F. U.O.N.
B. ALL GWB. CEILING AND GWB. SOFFITS TO BE 8'-6" A.F.F. U.O.N.
C. ALL GWB. SOFFITS ARE 1'-0" IN WIDTH U.O.N.
D. ALL GWB. SOFFITS ABOVE CASEWORK ARE 1" WIDER THAN THE CASEWORK AND START AT 7'-2" HEIGHT A.F.F. U.O.N.
E. ALL GWB. CEILING IN TOILET ROOMS, SHOWER ROOMS AND CLOSETS TO BE 9'-0" A.F.F. U.O.N.
F. ALL PORCH CEILINGS TO BE 10'-0" A.F.F. U.O.N.
G. NO RETURN AIR GRILLE OR SUPPLY DIFFUSER SHALL BE PLACED TO INTERFERE W/ WOOD MOLDINGS.
H. PROVIDE LEVEL 5 FINISH FOR GWB CEILING IN PATIENT SURNEY SHOWER, FAMILY LOUNGE, CHAPEL, LOBBY AND CORRIDOR U.O.N.
I. ALL PATIENT ROOMS: IT IS THE ARCHITECT'S DESIGN INTENT THAT CENTER OF CEILING TILE (2'-0"X2'-0") WITH EXAM LIGHT ALIGNS WITH CENTER OF BED. NOTIFY ARCHITECT OF ANY DISCREPANCIES PRIOR TO CONSTRUCTION.

Matrix Architects
249 Wayne Avenue, Dayton, Ohio 45402
Telephone:(937) 224-7100 Fax:(937) 224-7125

Matrix Project No. 09104

Consultant

REVISION NO.	REVISION DESCRIPTION	By	Date

Revisions

Department of Veterans Affairs
Medical Center
1826 Veterans Blvd.
Dublin, Ga. 31021

SEAL: STATE OF GEORGIA — JAMES L. FAULKNER — CERTIFIED ARCHITECT

JMSmith ENGINEERING, LLC
155 CLARKESVILLE STREET
CORNELIA, GEORGIA 30531
TEL (678) 267-3690
LOCAL (706) 894-2331
FAX (678) 267-3731
www.jmsmithengineering.com

Recommended Approvals:	
1. MEDICAL DIRECTOR	6. OPERATIONS SERVICE LINE
2. ASSOCIATE DIRECTOR	7. INFECTION CONTROL
3. CHIEF OF STAFF	8. SAFETY MANAGER
4. ASSOC. DIRECTOR	9. GENERAL ENGINEER
5. SERVICE LINE MGRS.	10. COTR

Drawing Title: REFLECTED CEILING PLAN	Project Title: VA HOSPICE CARE UNIT			Date: 09/09/2010
				Project Number: 557-CSI-375
Submittal: CONSTRUCTION BID DOCUMENTS	Drawn: MAP	Building Number: 86	AutoCAD File Name: 09104-A241	DRAWING No. A241
Job Number: 2009-05-01	Checked: TJF	Reviewed: JLF	Const. Contract	Dwg. X Of

Veterans Affairs

VA FORM 08-6231, JUN 1992

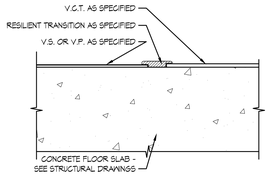

B1	TRANSITION DETAIL
6" = 1'-0"	TYP. V.S./V.P. TO V.C.T.

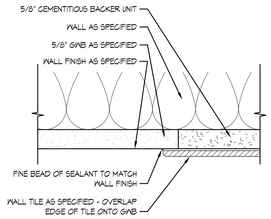

B2	TRANSITION DETAIL
6" = 1'-0"	TYP. C.T. TO GWB WALL

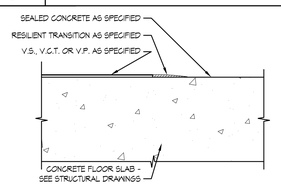

C1	TRANSITION DETAIL
6" = 1'-0"	TYP. V.S., V.C.T./V.P. TO SEALED CONCRETE

C2	SHOWER DETAIL
3" = 1'-0"	TYP. SHOWER BASE

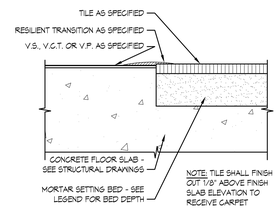

D1	TRANSITION DETAIL
6" = 1'-0"	TYP. V.S., V.C.T./V.P. TO TILE

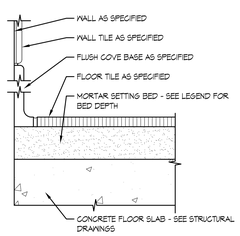

E1	BASE DETAIL
6" = 1'-0"	TYP. FLUSH COVE BASE

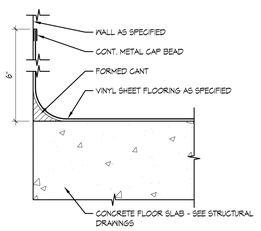

F1	BASE DETAIL
6" = 1'-0"	TYP. FLASH COVE BASE

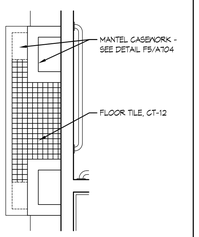

F2	MANTEL DETAIL
1/2" = 1'-0"	

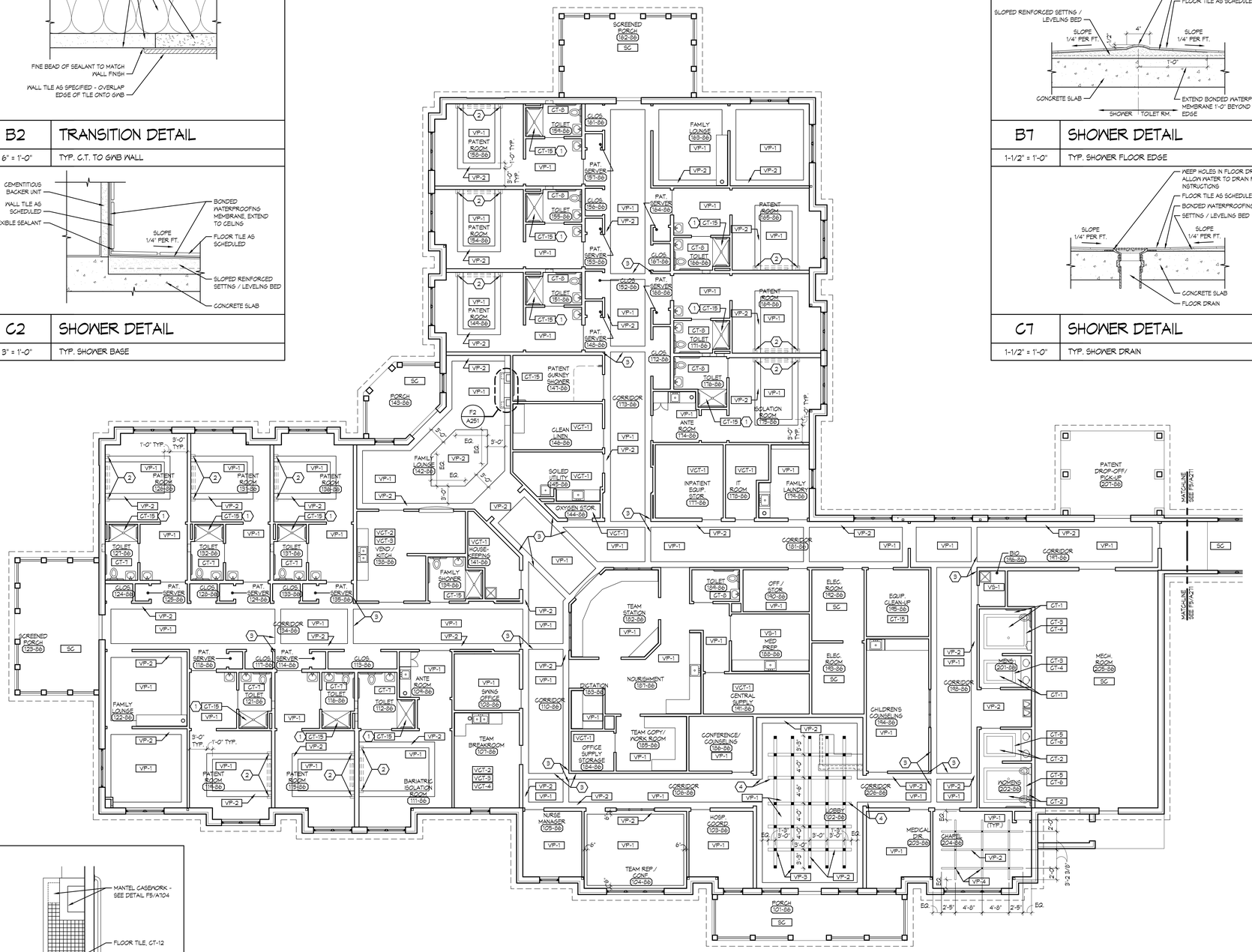

F3	FIRST FLOOR FINISH PLAN
1/8" = 1'-0"	

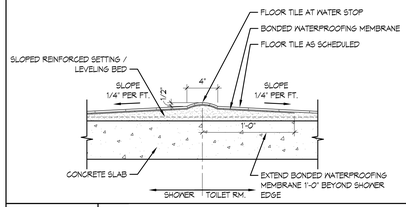

B7	SHOWER DETAIL
1-1/2" = 1'-0"	TYP. SHOWER FLOOR EDGE

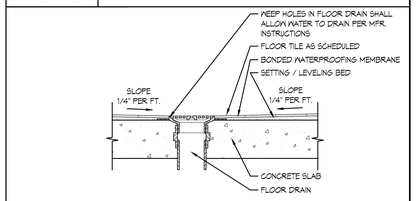

C7	SHOWER DETAIL
1-1/2" = 1'-0"	TYP. SHOWER DRAIN

SHEET NOTES

1. FLOOR FINISH INSIDE SHOWER AREA ONLY
2. ALIGN EDGE OF FLOOR BORDER WITH EDGE OF HEADWALL PILASTER
3. ALIGN EDGE OF FLOOR BORDER WITH FACE OF WALL
4. ALIGN EDGE OF FLOOR PATTERN WITH EDGE OF FLOOR BORDER

GENERAL NOTES

A. INSTALL CRACK ISOLATION WATERPROOF MEMBRANE FOR ALL CERAMIC, PORCELAIN, AND QUARRY TILE FLOORING.
B. ARCHITECT TO SELECT COLORS OF TRANSITION MATERIALS FROM MANUFACTURER'S FULL RANGE OF COLORS.
C. VINYL PLANK INSERTS ARE TO BE CENTERED IN CORRIDORS OF ROOMS.
D. VINYL PLANK BORDERS IN CORRIDORS BETWEEN VINYL PLANK INSETS ARE TO BE 1'-0" WIDE U.O.N.
E. FLOOR TILE SIZES, SHAPES, AND LAYOUTS SHOWN TO ESTABLISH ARCHITECTS DESIGN INTENT.
F. SEE SHEET A251 FOR TRANSITION DETAILS FOR ALL FLOOR FINISHES.
G. ALL FLOORING TRANSITIONS SHALL OCCUR UNDER CENTERLINES OF DOORS OR CASED OPENING FRAME.
H. SEE ROOM FINISH SCHEDULE AND COLOR & MATERIAL SCHEDULE IN PROJECT MANUAL FOR FINISH DESIGNATIONS.

SLAB DEPRESSION LEGEND

CT	SLAB DEPRESSION 1-1/2" (SLOPE TILE TO FLOOR DRAIN IN ROOMS WITH FLOOR DRAINS)

FLOOR FINISH LEGEND

VP	VINYL PLANK
SC	SEALED CONCRETE
VCT	VINYL COMPOSITION TILE
CT	CERAMIC TILE
VS	VINYL SHEET FLOORING

Matrix Architects
249 Wayne Avenue, Dayton, Ohio 45402
Telephone:(937) 224-7100 Fax:(937) 224-7125

Matrix Project No. 09104

Consultant

PLAN NORTH

REVISION NO.	REVISION DESCRIPTION	By	Date

Revisions

Department of Veterans Affairs
Medical Center
1826 Veterans Blvd.
Dublin, Ga. 31021

SEAL: STATE OF GEORGIA — JAMES L. FAULKNER — REGISTERED PROFESSIONAL ENGINEER

JMSmith ENGINEERING, LLC
155 CLARKESVILLE STREET
CORNELIA, GEORGIA 30531
TEL (678) 267-3690
LOCAL (706) 894-2331
FAX (678) 267-3731
www.jmsmithengineering.com

Recommended Approvals:

1. MEDICAL DIRECTOR	6. OPERATIONS SERVICE LINE
2. ASSOCIATE DIRECTOR	7. INFECTION CONTROL
3. CHIEF OF STAFF	8. SAFETY MANAGER
4. ASSOC. DIRECTOR	9. GENERAL ENGINEER
5. SERVICE LINE MGRS.	10. COTR

Drawing Title: FLOOR FINISH PLAN	Project Title: VA HOSPICE CARE UNIT			Date: 09/09/2010
				Project Number: 557-CSI-375
Submittal: CONSTRUCTION BID DOCUMENTS	Drawn: MAP	Building Number: 86	AutoCAD File Name: 09104-A251	DRAWING No. A251
Job Number: 2009-05-01	Checked: TJF	Reviewed: JLF	Const. Contract	Dwg. X Of

Veterans Affairs

VA FORM 08-6231, JUN 1992

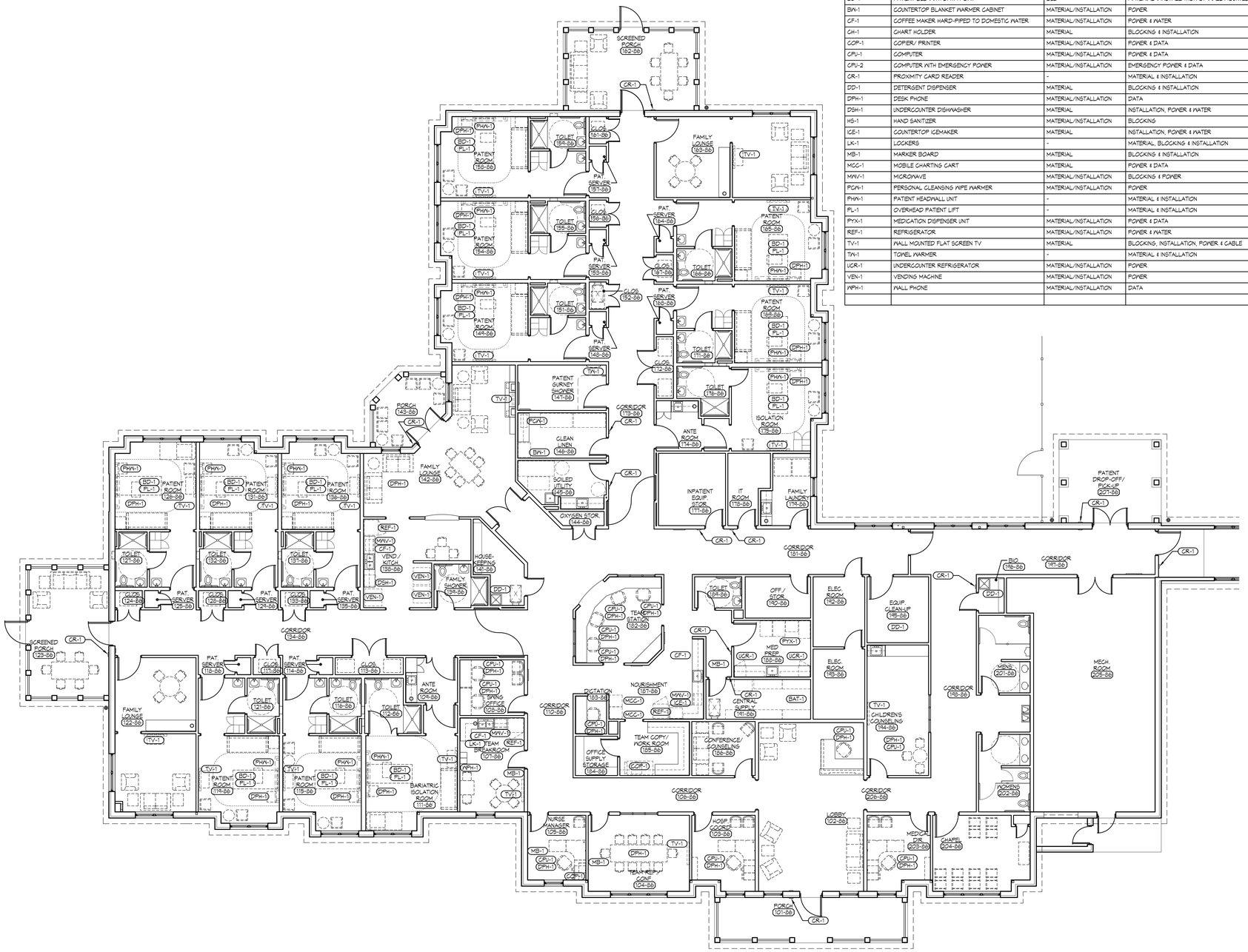

EQUIPMENT SCHEDULE

EQUIPMENT NUMBER	EQUIPMENT DESCRIPTION	OWNER PROVISIONS	CONTRACTOR PROVISIONS
BAT-1	WALL MOUNTED BATTERY PACK	MATERIAL/INSTALLATION	POWER
BD-1	PATIENT BED WITH DATA PORT	BED	MATERIAL & INSTALLATION OF WALL MOUNTED DATA PORT
BW-1	COUNTERTOP BLANKET WARMER CABINET	MATERIAL/INSTALLATION	POWER
CF-1	COFFEE MAKER HARD-PIPED TO DOMESTIC WATER	MATERIAL/INSTALLATION	POWER & WATER
CH-1	CHART HOLDER	MATERIAL	BLOCKING & INSTALLATION
COP-1	COPIER/ PRINTER	MATERIAL/INSTALLATION	POWER & DATA
CPU-1	COMPUTER	MATERIAL/INSTALLATION	POWER & DATA
CPU-2	COMPUTER WITH EMERGENCY POWER	MATERIAL/INSTALLATION	EMERGENCY POWER & DATA
CR-1	PROXIMITY CARD READER	-	MATERIAL & INSTALLATION
DD-1	DETERGENT DISPENSER	MATERIAL	BLOCKING & INSTALLATION
DPH-1	DESK PHONE	MATERIAL/INSTALLATION	DATA
DSH-1	UNDERCOUNTER DISHWASHER	MATERIAL	INSTALLATION, POWER & WATER
HS-1	HAND SANITIZER	MATERIAL/INSTALLATION	BLOCKING
ICE-1	COUNTERTOP ICEMAKER	MATERIAL	INSTALLATION, POWER & WATER
LK-1	LOCKERS	-	MATERIAL, BLOCKING & INSTALLATION
MB-1	MARKER BOARD	MATERIAL	BLOCKING & INSTALLATION
MCC-1	MOBILE CHARTING CART	MATERIAL	POWER & DATA
MWV-1	MICROWAVE	MATERIAL/INSTALLATION	BLOCKING & POWER
PCW-1	PERSONAL CLEANSING WIPE WARMER	MATERIAL/INSTALLATION	POWER
PHW-1	PATIENT HEADWALL UNIT	-	MATERIAL & INSTALLATION
PL-1	OVERHEAD PATIENT LIFT	-	MATERIAL & INSTALLATION
PYX-1	MEDICATION DISPENSER UNIT	MATERIAL/INSTALLATION	POWER & DATA
REF-1	REFRIGERATOR	MATERIAL/INSTALLATION	POWER & WATER
TV-1	WALL MOUNTED FLAT SCREEN TV	MATERIAL	BLOCKING, INSTALLATION, POWER & CABLE
TW-1	TOWEL WARMER	-	MATERIAL & INSTALLATION
UCR-1	UNDERCOUNTER REFRIGERATOR	MATERIAL/INSTALLATION	POWER
VEN-1	VENDING MACHINE	MATERIAL/INSTALLATION	POWER
WPH-1	WALL PHONE	MATERIAL/INSTALLATION	DATA

SHEET NOTES

GENERAL NOTES

A. UNLESS OTHERWISE NOTED OR DETAILED, ALL FURNITURE, FURNISHINGS AND EQUIPMENT IS N.I.C. AND IS SHOWN FOR ILLUSTRATION PURPOSES ONLY.

PLAN NORTH

F2 EQUIPMENT PLAN

1/8" = 1'-0"

Matrix Architects
249 Wayne Avenue, Dayton, Ohio 45402
Telephone:(937) 224-7100 Fax:(937) 224-7125

Matrix Project No. 09104

Consultant

REVISION NO.	REVISION DESCRIPTION	By	Date

Revisions

Department of Veterans Affairs
Medical Center
1826 Veterans Blvd.
Dublin, Ga. 31021

SEAL: STATE OF GEORGIA — JAMES L. FAULKNER — REGISTERED PROFESSIONAL ENGINEER

JMSmith ENGINEERING, LLC
155 CLARKESVILLE STREET
CORNELIA, GEORGIA 30531
TEL (678) 267-3690
LOCAL (706) 894-2331
FAX (678) 267-3731
www.jmsmithengineering.com

Recommended Approvals:

1. MEDICAL DIRECTOR	6. OPERATIONS SERVICE LINE
2. ASSOCIATE DIRECTOR	7. INFECTION CONTROL
3. CHIEF OF STAFF	8. SAFETY MANAGER
4. ASSOC. DIRECTOR	9. GENERAL ENGINEER
5. SERVICE LINE MGRS.	10. COTR

Drawing Title: EQUIPMENT PLAN	Project Title: VA HOSPICE CARE UNIT			Date: 09/09/2010
				Project Number: 557-CSI-375
Submittal: CONSTRUCTION BID DOCUMENTS	Drawn: MAP	Building Number: 86	AutoCAD File Name: 09104-A261	DRAWING No. A261
Job Number: 2009-05-01	Checked: TJF	Reviewed: JLF	Const. Contract	Dwg. X Of

Veterans Affairs

VA FORM 08-6231, JUN 1992

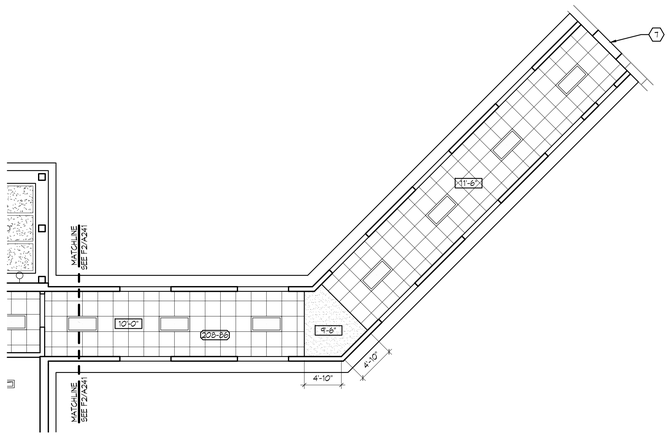

C1 CONNECTOR REFLECTED CEILING PLAN

1/8" = 1'-0"

PLAN NORTH

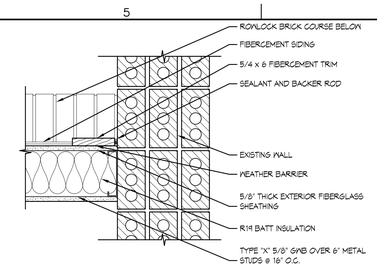

B5 PLAN DETAIL

1 1/2" = 1'-0"

@ EXISTING BUILDING CONNECTION

PLAN NORTH

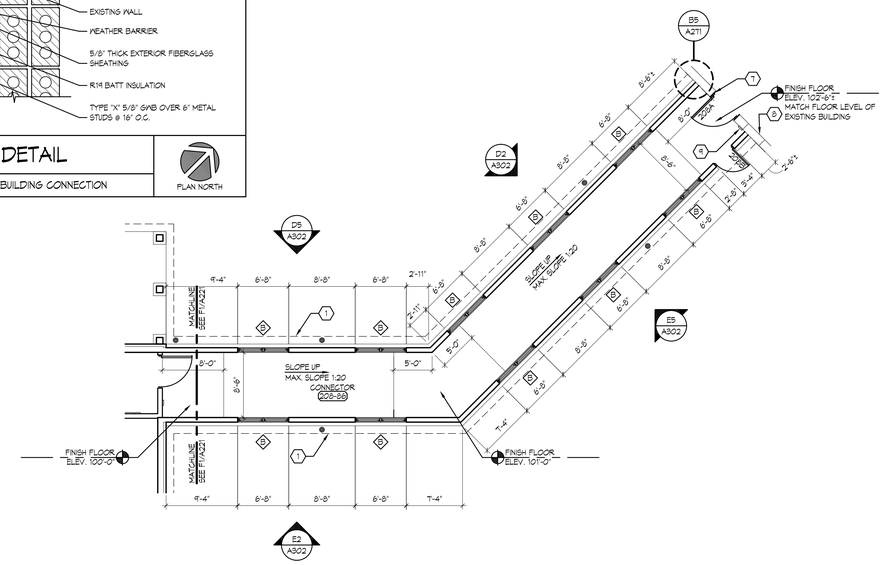

C5 CONNECTOR FIRST FLOOR PLAN

1/8" = 1'-0"

PLAN NORTH

SHEET NOTES

1. LINE OF ROOF OVERHANG ABOVE
2. ASPHALT SHINGLES
3. PRE-FINISHED ALUMINUM GUTTER - SEE DETAIL C1/A231
4. LINE OF BUILDING FACE BELOW
5. NOT USED
6. CONT. STAINLESS STEEL FLASHING
7. NEW MASONRY OPENING (SALVAGE BRICK) & NEW DOOR & FRAME - SEE DETAILS D4/A003 & E4/A003
8. REMOVE EXIST. WINDOW & FILL IN MASONRY OPENING WITH FACE BRICK - SALVAGE AND CLEAN BRICK REMOVED TO CREATE NEW OPENING - TOOTH NEW OPENING AS REQUIRED
9. PROXIMITY CARD READER

GENERAL NOTES

A. SEE SHEET I002 FOR ABBREVIATIONS.
B. ALL PATIENT CORRIDORS ARE 8'-0" WIDE MIN. U.O.N.
C. UNLESS OTHERWISE NOTED OR DETAILED, ALL FURNITURE, FURNISHINGS AND EQUIPMENT N.I.C. - SHOWN FOR ILLUSTRATION PURPOSE ONLY.
D. PROVIDE FIRE PROOFING AS REQUIRED TO MEET ALL CODE REQUIREMENTS FOR FIRE RATING AS DESCRIBED IN THE CODE DATA ON SHEET I002.
E. ALL ROOF PITCHES TO BE 6:12 U.O.N.
F. ALL GUTTERS TO HAVE HINGED GUTTER COVERS.
G. INSTALL BITUTHENE 'ICE GUARD' MEMBRANE AT ROOF PER SPECIFICATIONS.
H. PROVIDE WOOD BLOCKING IN WALL TO RECEIVE SURFACE MOUNTED AND / OR SEMI-RECESSED FIRE EXTINGUISHERS.
I. REFER TO SHEET A001 FOR WALL TYPES.

LEGEND

- APPROXIMATE DOWNSPOUT LOCATION - SEE DETAIL D1/A231 - COORDINATE LOCATION WITH WITH HOSE BIB LOCATIONS SO AS NOT TO INTERFERE WITH ONE ANOTHER
- PATH OF EGRESS
- SEMI-RECESSED FIRE EXTINGUISHER CABINET - SEE DETAIL F1/A201 (FIRE EXTINGUISHER - OWNER PROVIDED, OWNER INSTALLED)
- 2-HOUR FIRE-RATED WALL (EXISTING MASONRY WALL CALCULATED AS 3-HOUR FIRE-RATED WALL)

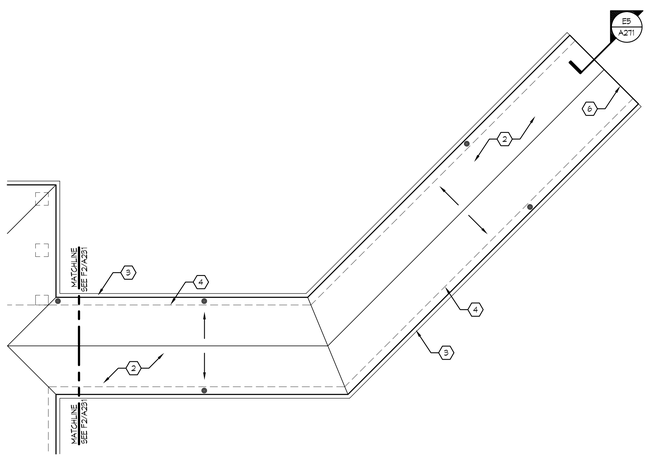

F1 CONNECTOR ROOF PLAN

1/8" = 1'-0"

PLAN NORTH

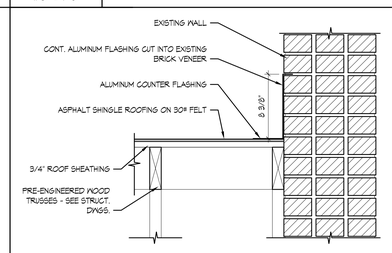

E5 SECTION DETAIL

1 1/2" = 1'-0"

@ EXISTING BUILDING CONNECTION

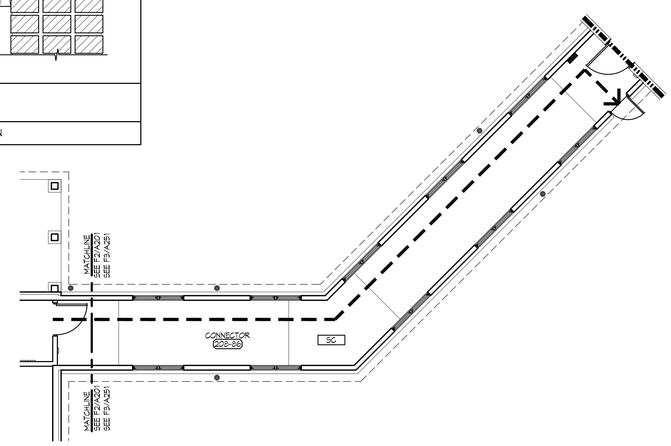

F5 CONNECTOR LIFE SAFETY/ FLOOR FINISH PLAN

1/8" = 1'-0"

PLAN NORTH

FLOOR FINISH LEGEND

SC SEALED CONCRETE

Matrix Architects
249 Wayne Avenue, Dayton, Ohio 45402
Telephone:(937) 224-7100 Fax:(937) 224-7125

Matrix Project No. 09104

Consultant

REVISION NO.	REVISION DESCRIPTION	By	Date

Revisions

Department of Veterans Affairs
Medical Center
1826 Veterans Blvd.
Dublin, Ga. 31021

SEAL: STATE OF GEORGIA — JAMES L. FAULKNER — CERT. NO. PE011748 — REGISTERED ARCHITECT

JMSmith ENGINEERING, LLC
155 CLARKESVILLE STREET
CORNELIA, GEORGIA
90531
TEL (678) 267-3690
LOCAL (706) 894-2331
FAX (678) 267-3731
www.jmsmithengineering.com

Recommended Approvals:

1. MEDICAL DIRECTOR	6. OPERATIONS SERVICE LINE
2. ASSOCIATE DIRECTOR	7. INFECTION CONTROL
3. CHIEF OF STAFF	8. SAFETY MANAGER
4. ASSOC. DIRECTOR	9. GENERAL ENGINEER
5. SERVICE LINE MGRS.	10. COTR

Drawing Title: CONNECTOR PLANS	Project Title: VA HOSPICE CARE UNIT			Date: 09/09/2010
Submittal: CONSTRUCTION BID DOCUMENTS	Drawn: MAP	Building Number: 86	AutoCAD File Name: 09104-A271	Project Number: 557-CSI-375
Job Number: 2009-05-01	Checked: TJF	Reviewed: JLF	Const. Contract	DRAWING No. A271 Dwg. X Of

Veterans Affairs

VA FORM 08-6231, JUN 1992

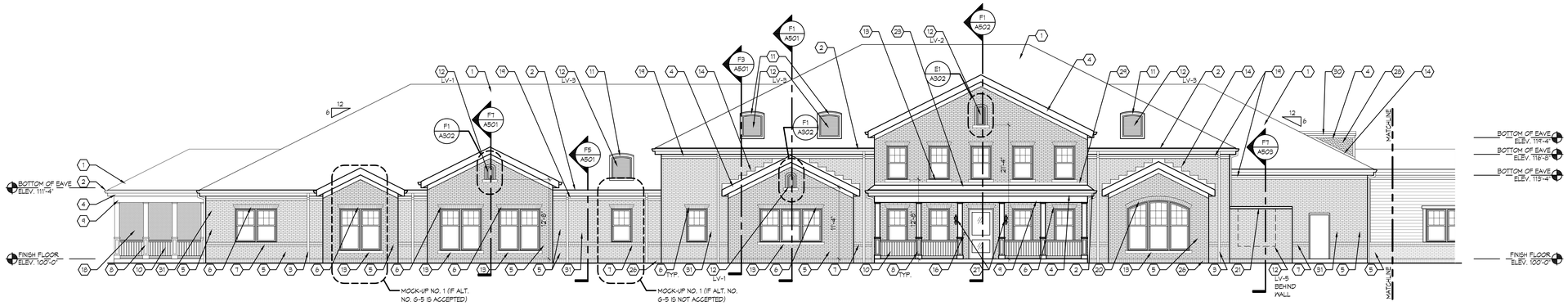

B1 BUILDING ELEVATION

1/8" = 1'-0" PLAN SOUTH ELEVATION

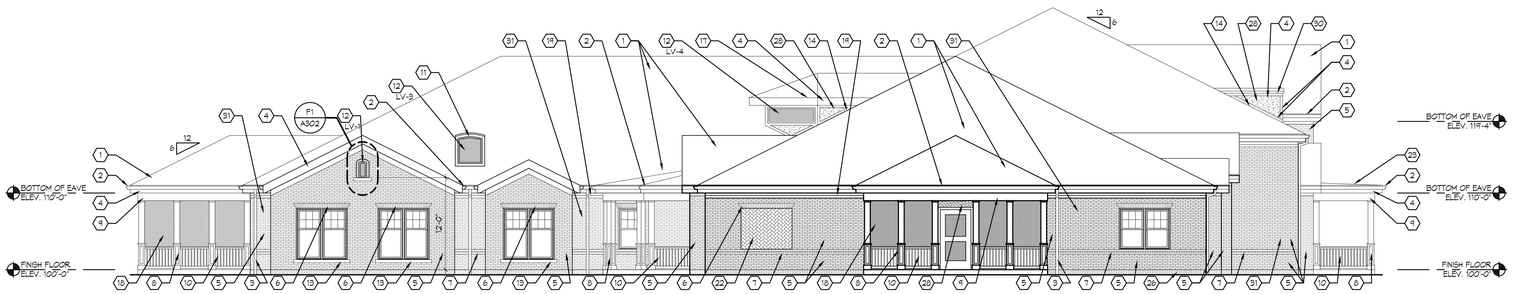

D1 BUILDING ELEVATION

1/8" = 1'-0" PLAN WEST ELEVATION

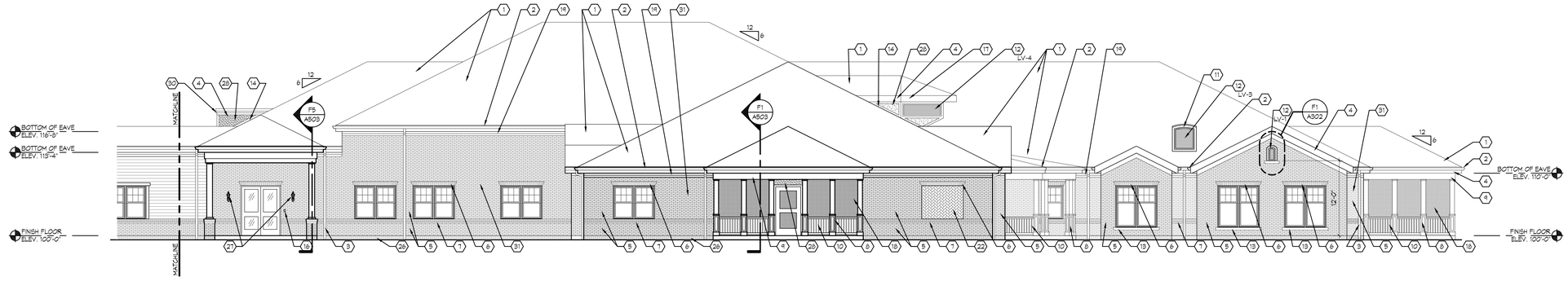

F1 BUILDING ELEVATION

1/8" = 1'-0" PLAN NORTH ELEVATION

SHEET NOTES

1. ASPHALT SHINGLE ROOFING ON 30# FELT
2. PRE-FINISHED ALUMINUM GUTTER
3. PRE-FINISHED ALUMINUM DOWNSPOUT
4. FIBERCEMENT TRIM BOARD
5. BRICK RUNNING BOND
6. BRICK JACK ARCH
7. (2) BRICK ROWLOCK COURSES
8. FIBERCEMENT COLUMN
9. FIBERCEMENT BEAM
10. VINYL RAILING - SEE DETAIL B1/A004
11. DORMER-1 - SEE DETAIL B8/A101
12. PRE-FINISHED ARCHITECTURAL EXTRUDED ALUMINUM LOUVER
13. PRECAST CONCRETE WINDOW SILL (2) BRICK COURSES HIGH BY 4' WIN. DEEP. EXTEND 4" BEYOND WINDOW JAMBS ON BOTH SIDES
14. ALUMINUM STEPPED FLASHING AT ROOF EDGE
15. NOT USED
16. PROXIMITY CARD READER
17. DORMER-2 - SEE DETAIL B8/A101
18. PORCH SCREEN
19. FIBERCEMENT TRIM / WOOD CROWN MOLDING
20. ARCHED BRICK SOLIDER COURSE
21. PRECAST CONCRETE CAP
22. BRICK HERRINGBONE BOND RECESSED 1/2"
23. STANDING SEAM METAL ROOF
24. NOT USED
25. NOT USED
26. BRICK SOLDIER COURSE
27. SURFACE MOUNTED LIGHT FIXTURE - SEE ELECTRICAL DRAWINGS
28. FIBERCEMENT STUCCO SIDING
29. ALUMINUM FLASHING
30. SELF-ADHERING MODIFIED BITUMEN ROOFING SYSTEM - COLOR TO MATCH ASPHALT SHINGLES ON 30# FELT
31. ALTERNATE G-5 PROVIDE FIBERCEMENT LAP SIDING IN LOU OF BRICK VENEER ABOVE DOUBLE ROWLOCK BRICK COURSE

GENERAL NOTES

A. PROVIDE MASONRY CONTROL JOINTS AS RECOMMENDED BY THE BRICK INSTITUTE OF AMERICAS STANDARDS - LOCATION OF ALL CONTROL JOINTS TO BE APPROVED BY ARCHITECT.
B. ALL EXPOSED CONCRETE SLAB EDGES ARE TO HAVE A 'RUBBED FINISH'.

Matrix Architects
249 Wayne Avenue, Dayton, Ohio 45402
Telephone:(937) 224-7100 Fax:(937) 224-7125

Matrix Project No. 09104

Consultant

REVISION NO.	REVISION DESCRIPTION	By	Date

Revisions

Department of Veterans Affairs
Medical Center
1826 Veterans Blvd.
Dublin, Ga. 31021

SEAL: STATE OF GEORGIA — JAMES L. FAULKNER — CERTIFIED ARCHITECT

JMSmith ENGINEERING, LLC
155 CLARKESVILLE STREET
CORNELIA, GEORGIA 30531
TEL. (678) 267-3690
LOCAL (706) 894-2331
FAX (678) 267-3731
www.jmsmithengineering.com

Recommended Approvals:	
1. MEDICAL DIRECTOR	6. OPERATIONS SERVICE LINE
2. ASSOCIATE DIRECTOR	7. INFECTION CONTROL
3. CHIEF OF STAFF	8. SAFETY MANAGER
4. ASSOC. DIRECTOR	9. GENERAL ENGINEER
5. SERVICE LINE MGRS.	10. COTR

Drawing Title: BUILDING ELEVATIONS

Project Title: VA HOSPICE CARE UNIT

Date: 09/09/2010

Project Number: 557-CSI-375

Submittal: CONSTRUCTION BID DOCUMENTS

Drawn: MAP | Building Number: 86 | AutoCAD File Name: 09104-A301

Job Number: 2009-05-01

Checked: TJF | Reviewed: JLF | Const. Contract

DRAWING No. A301 Dwg. X Of

Veterans Affairs

VA FORM 08-6231, JUN 1992

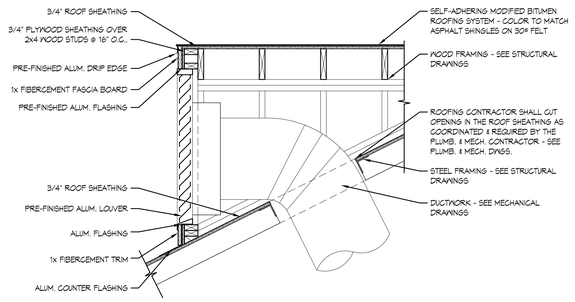

B2	SECTION DETAIL
3/4" = 1'-0"	DORMER-1

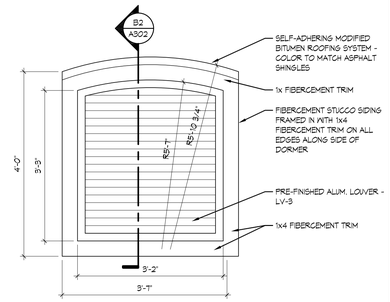

B5	ELEVATION
3/4" = 1'-0"	DORMER-1

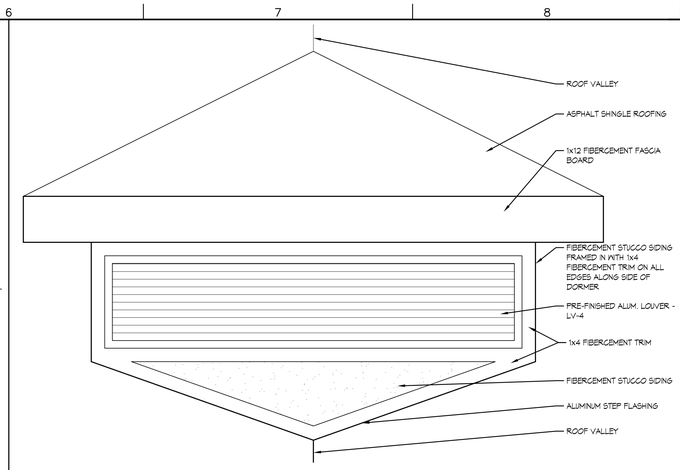

B6	ELEVATION
3/4" = 1'-0"	DORMER-2

SHEET NOTES

1. ASPHALT SHINGLE ROOFING ON 30# FELT
2. PRE-FINISHED ALUMINUM GUTTER
3. PRE-FINISHED ALUMINUM DOWNSPOUT
4. FIBERCEMENT TRIM BOARD
5. BRICK RUNNING BOND
6. BRICK JACK ARCH
7. (2) BRICK ROWLOCK COURSES
8. FIBERCEMENT COLUMN
9. FIBERCEMENT BEAM
10. VINYL RAILING - SEE DETAIL B1/A004
11. DORMER- 1 - SEE DETAIL B5/A302
12. PRE-FINISHED ARCHITECTURAL EXTRUDED ALUMINUM LOUVER
13. PRECAST CONCRETE WINDOW SILL 2 BRICK COURSES HIGH BY 4" MIN. DEEP. EXTEND 4" BEYOND WINDOW JAMB ON BOTH SIDES
14. ALUMINUM STEPPED FLASHING AT ROOF EDGE
15. DRYER VENT - SEE MECHANICAL DRAWINGS
16. PROXIMITY CARD READER
17. NOT USED
18. PORCH SCREEN
19. FIBERCEMENT TRIM / WOOD CROWN MOLDING
20. NOT USED
21. PRECAST CONCRETE CAP
22. NOT USED
23. STANDING SEAM METAL ROOF
24. FIBERCEMENT WINDOW TRIM
25. FIBERCEMENT LAP SIDING
26. BRICK SOLDIER COURSE
27. LINE OF EXISTING BUILDING
28. FIBERCEMENT STUCCO SIDING
29. NOT USED
30. SELF-ADHERING MODIFIED BITUMEN ROOFING SYSTEM - COLOR TO MATCH ASPHALT SHINGLES ON 30# FELT
31. ALTERNATE 6-8 PROVIDE FIBERCEMENT LAP SIDING IN LIEU OF BRICK VENEER ABOVE DOUBLE ROWLOCK BRICK COURSE

GENERAL NOTES

A. PROVIDE MASONRY CONTROL JOINTS AS RECOMMENDED BY THE BRICK INSTITUTE OF AMERICAS STANDARDS - LOCATION OF ALL CONTROL JOINTS TO BE APPROVED BY ARCHITECT.
B. ALL EXPOSED CONCRETE SLAB EDGES ARE TO HAVE A 'RUBBED FINISH'.

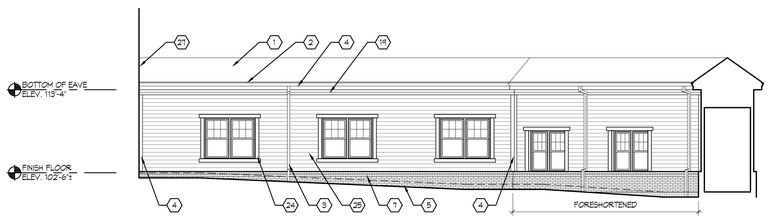

D2	BUILDING ELEVATION
1/8" = 1'-0"	@ CONNECTOR

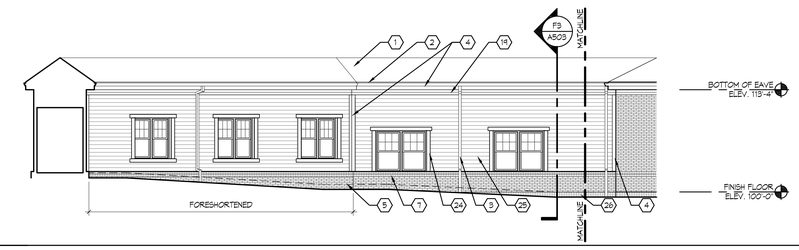

D5	BUILDING ELEVATION
1/8" = 1'-0"	@ CONNECTOR

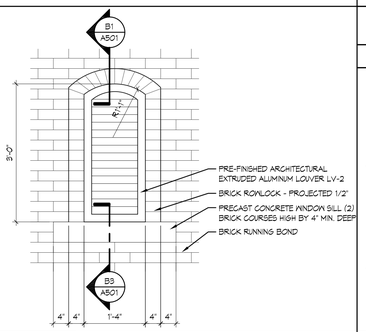

E1	DETAIL ELEVATION
3/4" = 1'-0"	

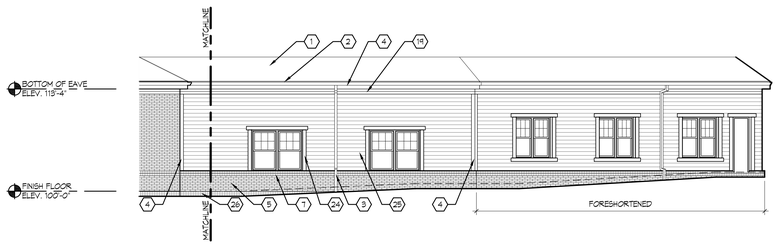

E2	BUILDING ELEVATION
1/8" = 1'-0"	@ CONNECTOR

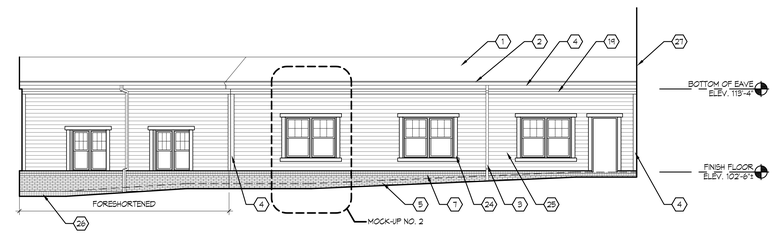

E5	BUILDING ELEVATION
1/8" = 1'-0"	@ CONNECTOR

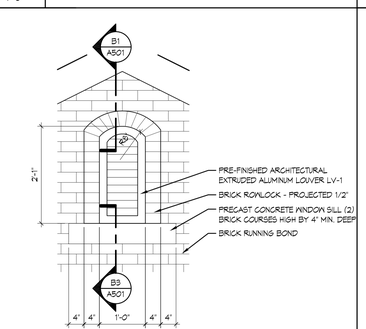

F1	DETAIL ELEVATION
3/4" = 1'-0"	

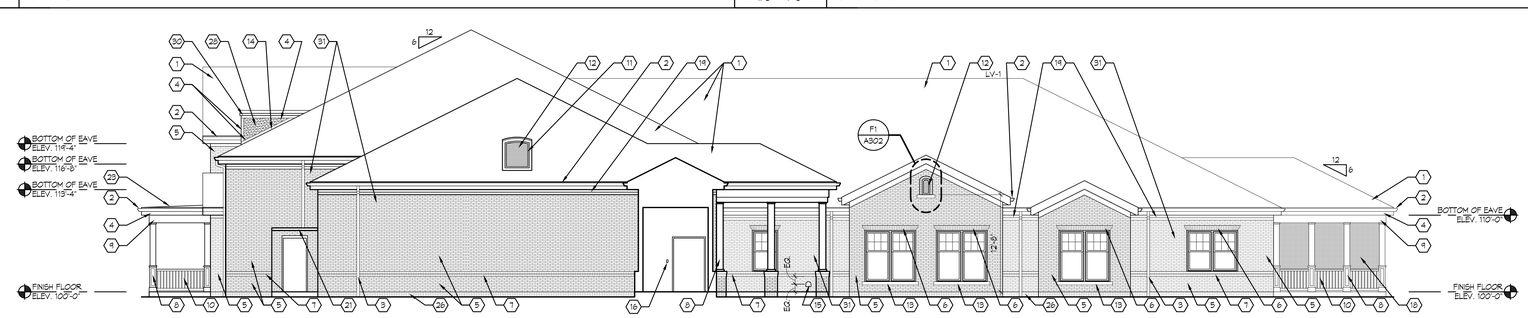

F2	BUILDING ELEVATION
1/8" = 1'-0"	PLAN EAST ELEVATION

Matrix Architects
249 Wayne Avenue, Dayton, Ohio 45402
Telephone:(937) 224-7700 Fax:(937) 224-7125

Matrix Project No. 09104

Consultant

REVISION NO.	REVISION DESCRIPTION	By	Date

Revisions

Department of Veterans Affairs
Medical Center
1826 Veterans Blvd.
Dublin, Ga. 31021

SEAL: STATE OF GEORGIA — JAMES L. FAULKNER — GEORGIA REGISTERED ARCHITECT

JMSmith ENGINEERING, LLC
155 CLARKESVILLE STREET
CORNELIA, GEORGIA 30531
TEL. (678) 267-3690
LOCAL (706) 894-2331
FAX (678) 267-3731
www.jmsmithengineering.com

Recommended Approvals:	
1. MEDICAL DIRECTOR	6. OPERATIONS SERVICE LINE
2. ASSOCIATE DIRECTOR	7. INFECTION CONTROL
3. CHIEF OF STAFF	8. SAFETY MANAGER
4. ASSOC. DIRECTOR	9. GENERAL ENGINEER
5. SERVICE LINE MGRS.	10. COTR

Drawing Title	Project Title			Date
BUILDING ELEVATIONS	VA HOSPICE CARE UNIT			09/09/2010
Submittal: CONSTRUCTION BID DOCUMENTS	Drawn: MAP	Building Number: 86	AutoCAD File Name: 09104-A302	Project Number: 557-CSI-375
Job Number: 2009-05-01	Checked: TJF	Reviewed: JLF	Const. Contract	DRAWING No. A302
				Dwg. X Of

Veterans Affairs

VA FORM 08-6231, JUN 1992

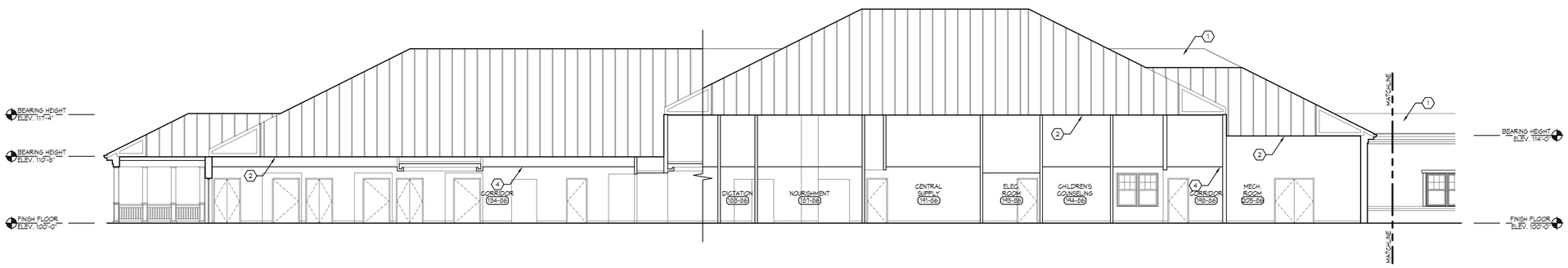

B1 BUILDING SECTION

1/8" = 1'-0"

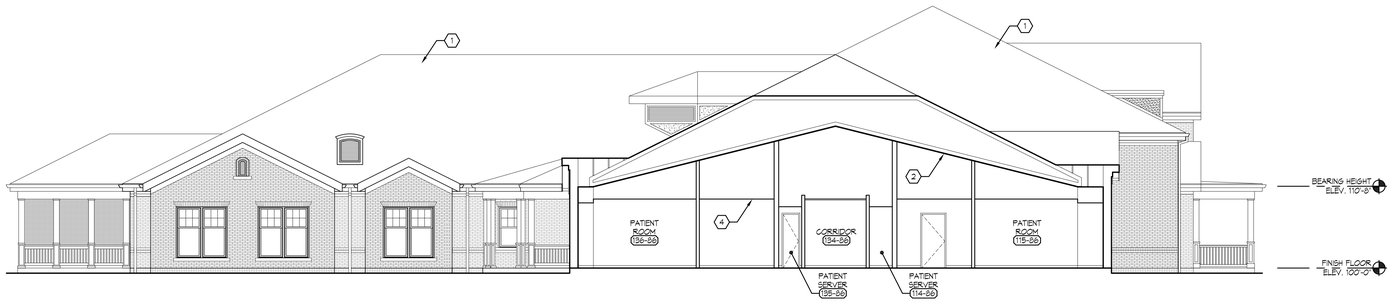

D1 BUILDING SECTION

1/8" = 1'-0"

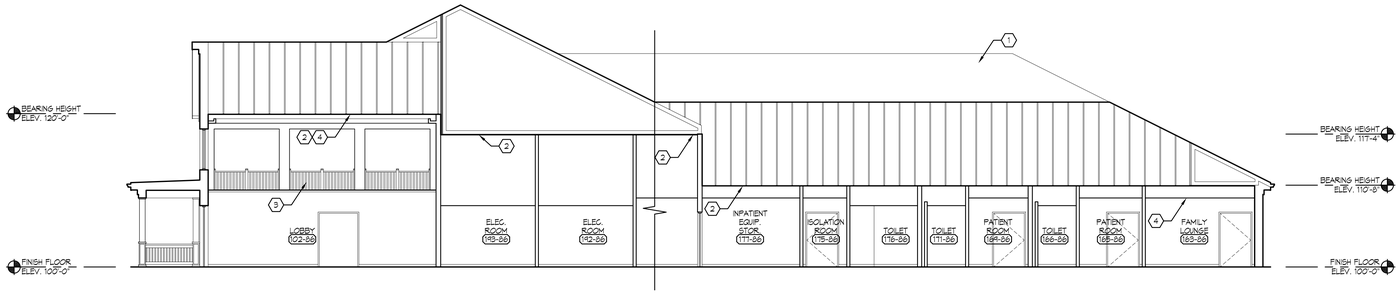

F1 BUILDING SECTION

1/8" = 1'-0"

SHEET NOTES

1. ROOF BEYOND
2. FIRE-RATED CEILING PLANE
3. HARDWOOD RAILING - SEE DETAIL F5/A502
4. FINISHED CEILING - SEE ROOM FINISH SCHEDULE

GENERAL NOTES

Matrix Architects
249 Wayne Avenue, Dayton, Ohio 45402
Telephone:(937) 224-7100 Fax:(937) 224-7125

Matrix Project No. 09104

Consultant

REVISION NO.	REVISION DESCRIPTION	By	Date

Revisions

Department of Veterans Affairs
Medical Center
1826 Veterans Blvd.
Dublin, Ga. 31021

SEAL: STATE OF GEORGIA — JAMES L. FAULKNER — CERT. NO. 17168 — ARCHITECT

JMSmith ENGINEERING, LLC
155 CLARKESVILLE STREET
CORNELIA, GEORGIA
30531
TEL. (678) 267-3690
LOCAL (706) 894-2331
FAX (678) 267-3731
www.jmsmithengineering.com

Recommended Approvals:	
1. MEDICAL DIRECTOR	6. OPERATIONS SERVICE LINE
2. ASSOCIATE DIRECTOR	7. INFECTION CONTROL
3. CHIEF OF STAFF	8. SAFETY MANAGER
4. ASSOC. DIRECTOR	9. GENERAL ENGINEER
5. SERVICE LINE MGRS.	10. COTR

Drawing Title: BUILDING SECTIONS

Project Title: VA HOSPICE CARE UNIT

Date: 09/09/2010

Project Number: 557-CSI-375

Submittal: CONSTRUCTION BID DOCUMENTS

Drawn: MWI

Building Number: 86

AutoCAD File Name: 09104-A401

Job Number: 2009-05-01

Checked: TJF

Reviewed: JLF

Const. Contract

DRAWING No. A401

Dwg. X Of

Veterans Affairs

VA FORM 08-6231, JUN 1992