

SYMBOLS:

(ALL SYMBOLS SHOWN MAY NOT APPEAR ON DRAWINGS)

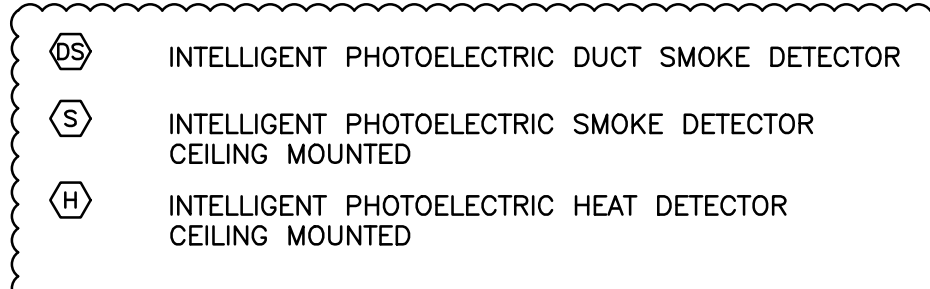
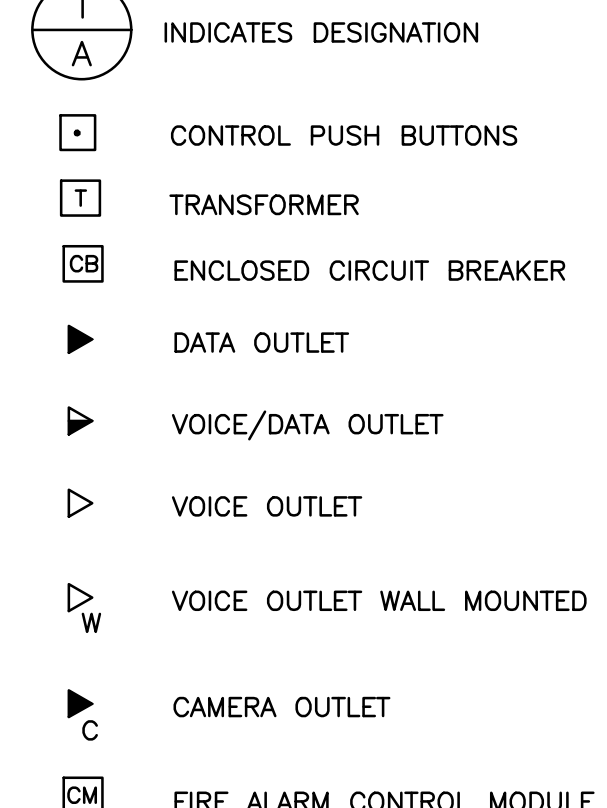
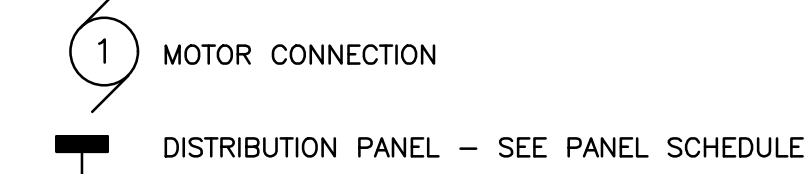
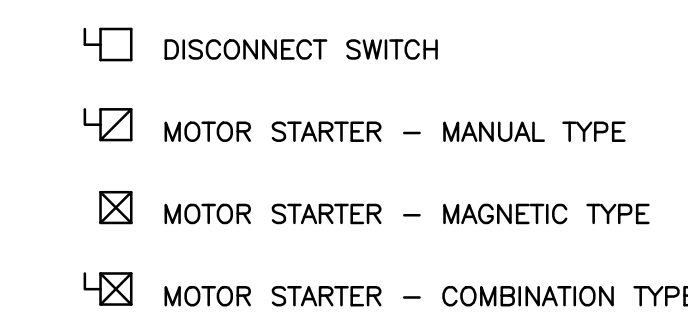
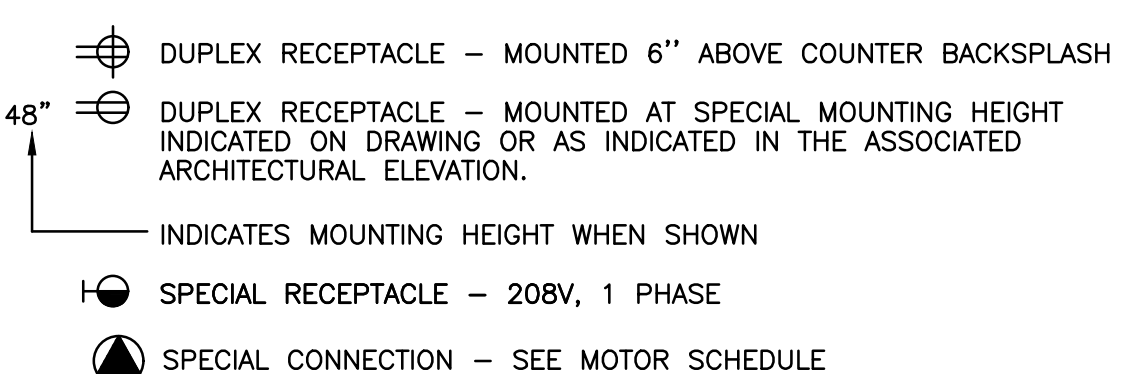
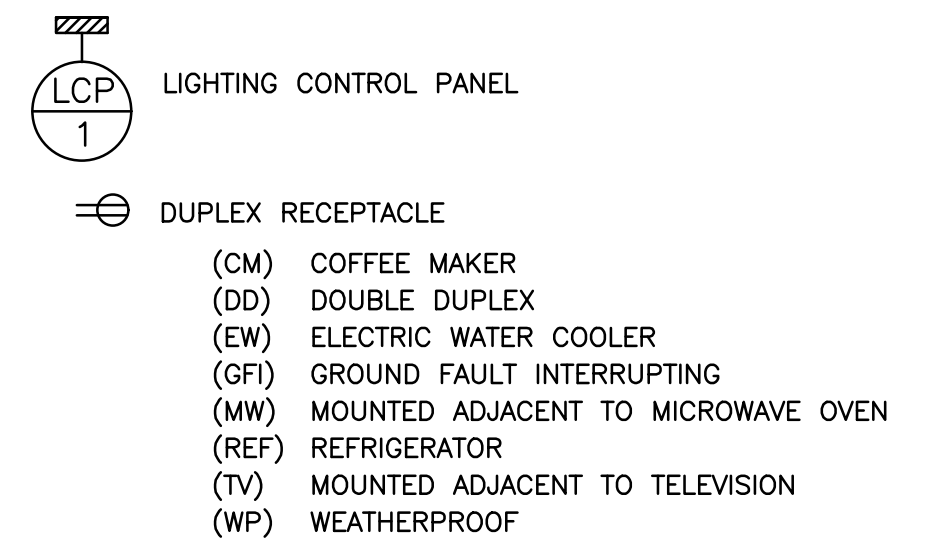
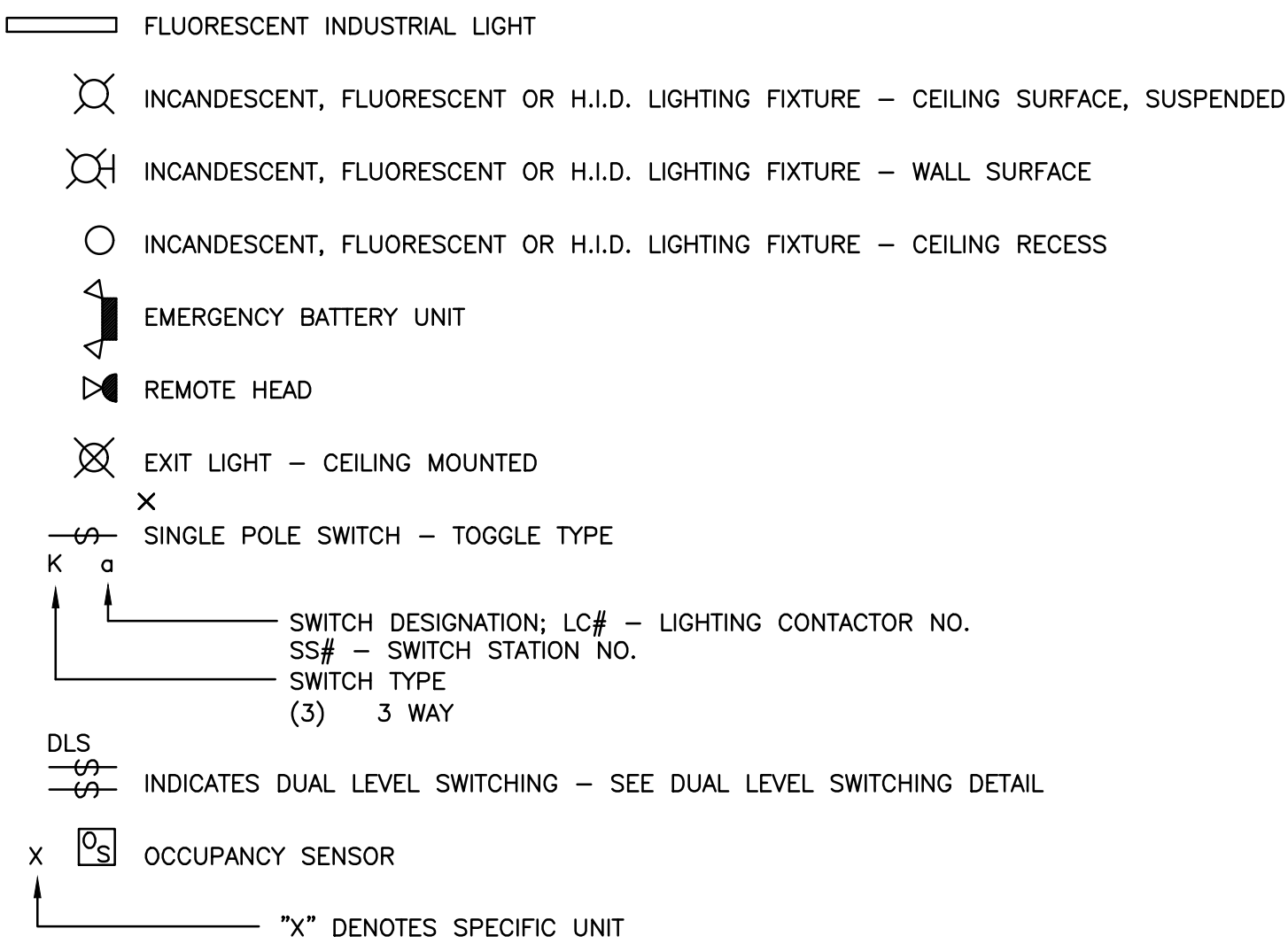

ABBREVIATIONS:

(ALL ABBREVIATIONS SHOWN MAY NOT APPEAR ON DRAWINGS)

GFI GROUND FAULT INTERRUPTED  
WP WEATHERPROOF  
EC ELECTRICAL CONTRACTOR  
MAG MAGNETIC  
HP HORSE POWER  
A AMPERE  
STR STARTER  
MAN MANUAL  
MFR MANUFACTURER  
DISC DISCONNECT  
FURN FURNISH  
INST INSTALL  
CB CIRCUIT BREAKER  
PH PHASE  
CKT CIRCUIT  
PP POWER PANEL  
LOC LOCATION  
VOLT VOLTAGE  
WU WITH UNIT  
MEZZ MEZZANINE  
COMB COMBINATION STARTER  
MCB MAIN CIRCUIT BREAKER  
CTRL ELEVATOR CONTROLLER PANEL

MOTOR CIRCUIT SCHEDULE									
H.P.	VOLT	PH	AMPS	C.B. TRIP	NEMA STARTER SIZE	SWITCH SIZE	PHASE WIRES	GROUND WIRE	CONDUIT SIZE
FRAC	115	1	–	20	0	30	2 #12	1 #12	3/4"
1/2	115	1	9.8	20	0	30	2 #12	1 #12	3/4"
1	120	1	16	30	0	30	2 #12	1 #12	3/4"
2	208	3	7.5	20	0	30	3 #12	1 #12	3/4"
5	208	3	16.7	35	1	30	3 #10	1 #10	3/4"
10	208	3	30.8	60	2	60	3 #8	1 #8	3/4"
30	480	3	40.0	70	3	100	3 #6	1 #8	1"

NOTES: 1. DISCONNECT SWITCHES ARE NON-FUSED.

ID	LUMINAIRE DESCRIPTION	LAMP TYPE	LAMP QUANTITY	VOLTAGE	MOUNTING TYPE	MANUFACTURER	CATALOG NUMBER	NOTES
A	INCANDESCENT - UTILITY	150W INCAND	1	120	WALL	LITHONIA	OVT-150L-120	MOUNT 8' AFF
B	MEDIUM UNIBODY HEAVY INDUSTRIAL FLUORESCENT FIXTURE	F32TB	2	120	SUSPENDED	LITHONIA	FDK4-2-32-F1 MVOLT-GE8101S-WG	MOUNT 8' AFF

**GENERAL NOTES**

1. ALL NEW BRANCH CIRCUITS TO BE (2) #12AWG + #12GND IN 3/4" CONDUIT U.N.G.

2. ALL CONDUIT IN ELEVATOR AREAS TO BE INTERMEDIATE METALIC CONDUIT OR RIGID GALVANIZED CONDUIT.

3. ALL CIRCUITS NOT REUSED TO BE DEMILISHED BACK TO SOURCE.

4. CONTRACTOR TO VERIFY VOLTAGE OF EXISTING LIGHTING CIRCUITS AND NOTIFY VA COR IF VOLTAGE IS OTHER THAN 120V.

5. PROVIDE A MANUFACTURERS CUT SHEET FOR ALL ITEMS, DEVICES AND EQUIPMENT PER SPECIFICATIONS.

6. PROVIDE FIRE STOPPING FOR ALL EXISTING CONDUIT PENETRATIONS THROUGH WALLS.

three inches = one foot

one and one half inches = one foot

one inch = one foot

three quarters inch = one foot

one half inch = one foot

three eighths inch = one foot

one quarter inch = one foot

one eighth inch = one foot

A

B

C

D

E

F

ADDENDA 1	04-11-17
DESIGN DEVELOPMENT	01-29-15
Revisions:	Date

**Federal Health Care Center**  
U.S. Department of Veterans Affairs | U.S. Department of Defense

**Captain James A. Lovell**  
Federal Health Care Center  
3001 Green Bay Road  
North Chicago, IL, 60064



CONSULTANTS:

**LERCH BATES**  
Building Insight

**PCG**  
DESIGN / BUILD SERVICES

PROJECT LEADER:

**Chequamegon**  
BAY GROUP, INC.

ASHLAND, WI  
211 6TH STREET WEST  
ASHLAND, WI 54806  
PHONE: (715) 882-6004  
FAX: (715) 882-6022

MILWAUKEE, WI  
209 N. WATER ST.  
SUITE 150  
MILWAUKEE, WI 53202  
PHONE: (414) 238-6006  
FAX: (414) 238-6154

Drawing Title

**SYMBOLS, ABBREV, & SCHEDULES**

Approved: Project Director

Project Title

**Upgrade Facility Elevators**

Location:  
Captain James A. Lovell FHCC, North Chicago, IL

Date  
November 4, 2016

Checked By:

Drawn By:  
DMW

THE SCALE INDICATED BELOW EACH DRAWING REPRESENTS THE SCALE ON THE FULL SIZE DRAWING SET.

**100% CONSTRUCTION DOCS**

Project Number  
**556-15-002**

Building Number  
1, 133, 133CA, 134, 135

Drawing Number  
**E001**

**Office of Facilities Management**

Department of Veterans Affairs



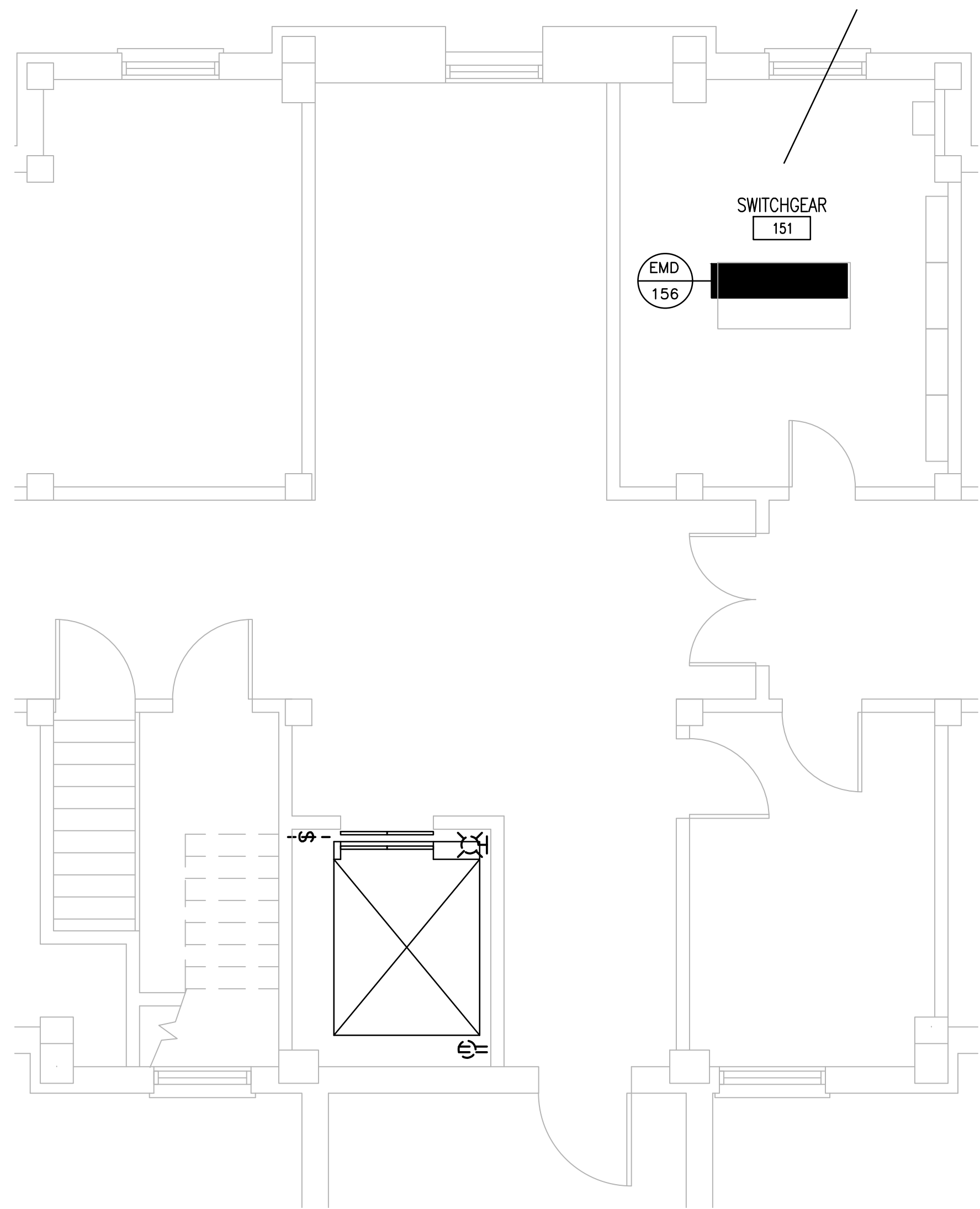

1 BUILDING 1 - ELEVATOR PIT DEMO PLAN  
1/4" = 1'-0"

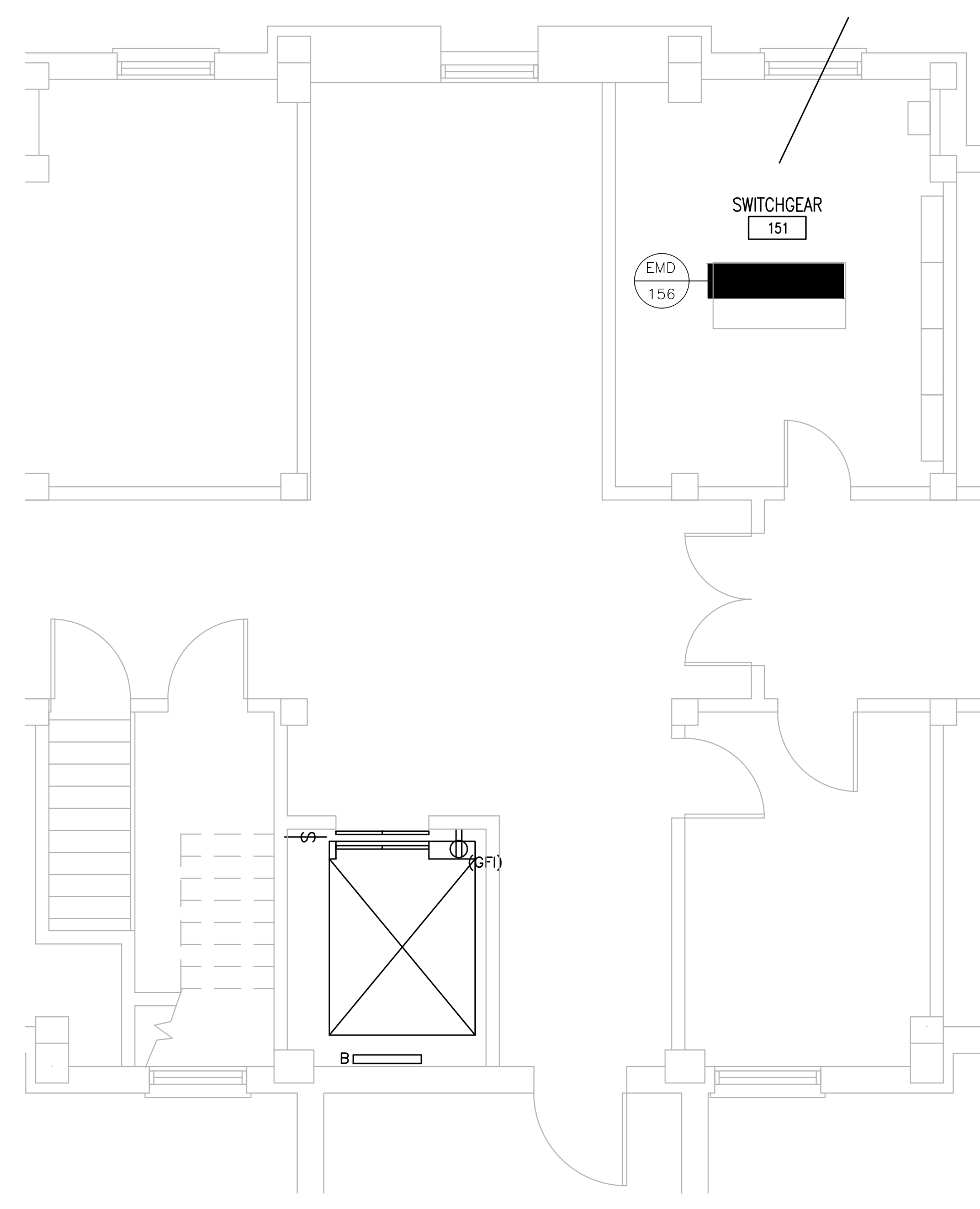

3 BUILDING 1 - ELEVATOR PIT PLAN  
1/4" = 1'-0"

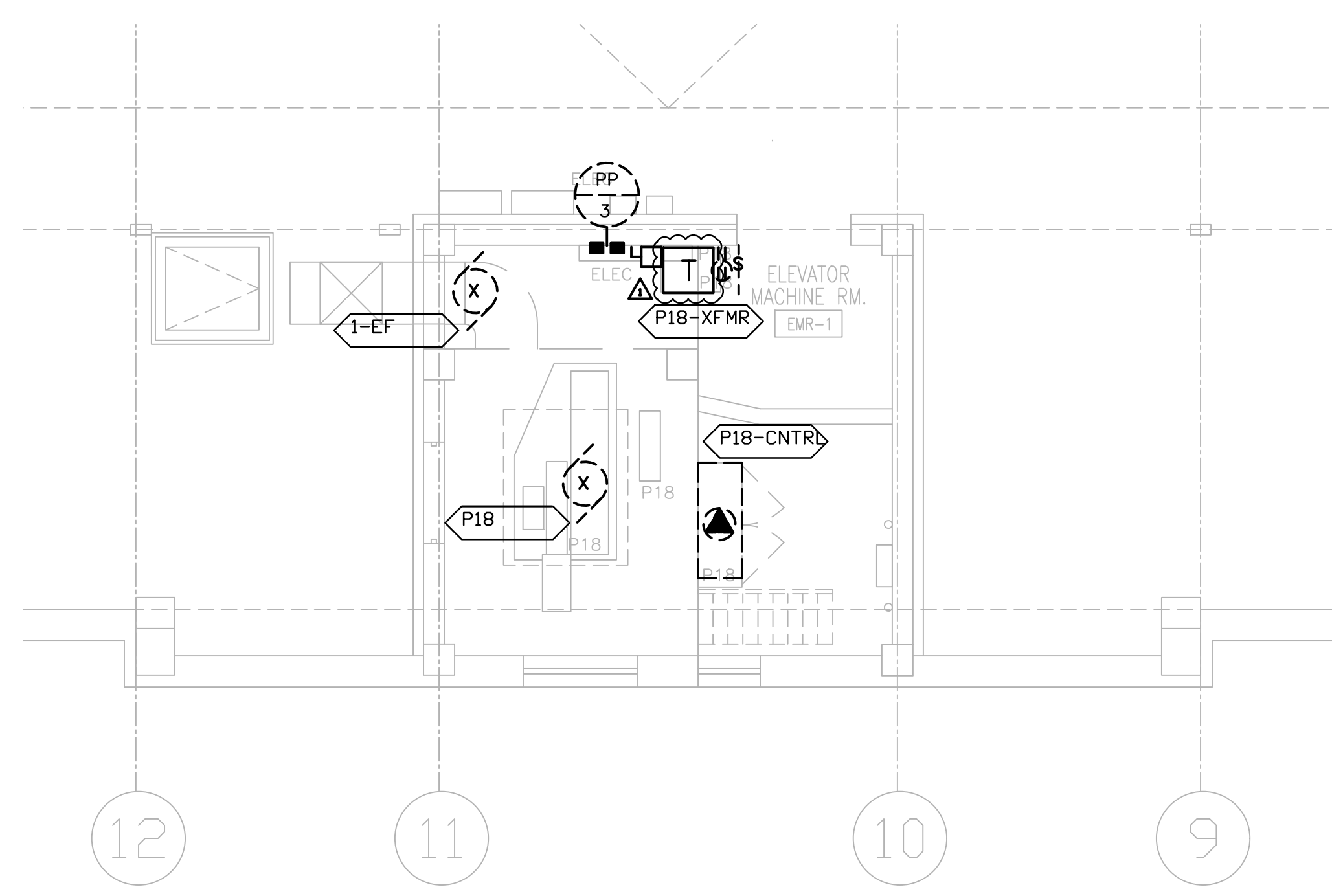

2 BUILDING 1 - PENTHOUSE DEMO PLAN  
3/4" = 1'-0"

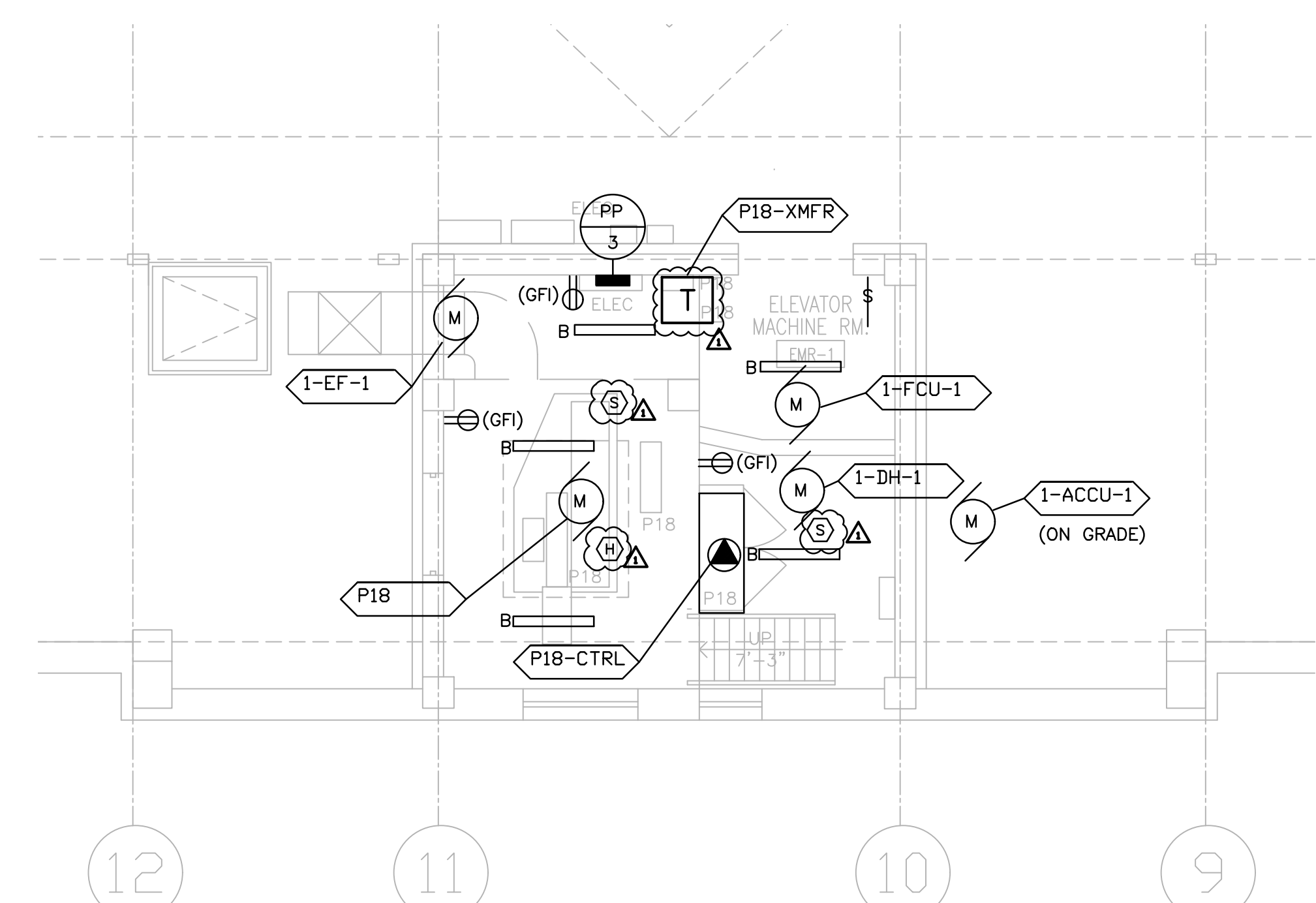

4 BUILDING 1 - PENTHOUSE FLOOR PLAN  
3/4" = 1'-0"

- DEMO NOTES:**
1. DISCONNECT AND REMOVE ALL POWER CIRCUITS AND CONDUIT IN ITS ENTIRETY. EXCEPT WHERE NOTED.
  2. DISCONNECT AND REMOVE ALL LIGHT FIXTURES AND LIGHT SWITCH, TYPICAL. COORDINATE POWER SOURCE WITH VA ELECTRICAL STAFF.
  3. DISCONNECT AND REMOVE SMOKE DETECTORS. PREPARE FIRE CIRCUITS FOR REINSTALLATION.
  4. REFER TO SHEET E000 FOR MOTOR SCHEDULE.
  5. DISCONNECT CIRCUITS TO TRANSFORMERS. TRANSFORMER TO BE RE-UTILIZED.
  6. DISCONNECT AND REMOVE DISCONNECT SWITCHES.
  7. DISCONNECT TELEPHONE CIRCUITS AND CONDUIT IN ITS ENTIRETY.
- NEW NOTES:**
1. CONFIRM OPERATION OF EXISTING SMOKE DETECTORS IN LOBBIES.
  2. PROVIDE NEW WIRE GUARD PROTECTED LUMINAIRES AND SWITCHES. POWER SHALL BE FED FROM PP-3. TYPICAL. PROVIDE A DEDICATED BRANCH CIRCUIT.
  3. PROVIDE NEW GFCI RECEPTACLES. SHALL BE FED FROM PP-3. PROVIDE A DEDICATED BRANCH CIRCUIT.
  4. REINSTALL SMOKE EXISTING SMOKE DETECTORS AND PROVIDE HEAT DETECTORS FOR MACHINE ROOM AND CONNECT NEW CIRCUITS WITH EXISTING FACP.
  5. PROVIDE NEW 225A, 120/208V, 3-PHASE POWER PANEL PP-3. SHALL BE FED FROM EMD-156, LOCATED IN THE BASEMENT. EXISTING PANEL HAS THREE EXHAUST FANS CIRCUITS. CONFIRM FINAL CIRCUITS WITH VA.
  6. NEW ELEVATOR CONTROL PANELS SHALL BE FED FROM PNL-EMD-156. REUSE EXISTING SHUNT-TRIP CIRCUIT BREAKERS.
  7. PROVIDE DEDICATED BRANCH CIRCUIT, 30A FUSED DISCONNECT SWITCH, AND JUNCTION BOX FOR CAR LIGHTING, RECEPTACLES, AND VENTILATION. CIRCUITS SHALL BE TERMINATED BY ELEVATOR CONTRACTOR. CIRCUITS ARE FED FROM NEW PP-3.
  8. BRANCH CIRCUIT BREAKERS FOR THE ELEVATOR CONTROLLERS SHALL BE PAD-LOCKABLE WITHIN PANEL PP-3.
  9. PROVIDE THREE ADDRESSABLE CONTROL MODULES TO INTERFACE WITH EXISTING FACP. THE THREE MODULES SHALL BE MOUNTED TO THE MAIN ELEVATOR CONTROLLER.
  10. PROVIDE NEW 600V, 200A, 3P, HEAVY DUTY FUSED DISC SWITCH W/ ELECTRICAL INTERLOCK (FORM C CONTACTS, 1NO,1NC) FOR ELEVATOR CONTROLLERS. RE-CONNECT EXISTING CIRCUIT TO DISCONNECT SWITCH. PROVIDE INSULATED (GREEN) GROUNDING CONDUCTOR FROM DISC SWITCH TO FEEDER BREAKER.
  11. PROVIDE FOUR CAT-6 CABLES, ONE FOR TELEPHONE, ONE FOR CCTV, AND TWO FOR DATA. ROUTE AND TERMINATE IN NEAREST IT CLOSET/ROOM. COORDINATE EXACT LOCATION AND TERMINATION WITH VA IT STAFF.
  12. PROVIDE AND INSTALL NEW CCTV CAMERA IN ELEVATOR FOR VIDEO SURVEILLANCE. TERMINATE CABLE IN IT CLOSET FOR FUTURE CONNECTION BY VA PERSONNEL.
  13. RECONNECT TRANSFORMERS FOR THE NEW CONTROLLERS.
  14. ALL MECHANICAL EQUIPMENT SHALL BE FED FROM PP-3.
  15. PROVIDE NEW WIRE GUARD PROTECTED LUMINAIRES. FIELD LOCATE TO AVOID ANY CONFLICTS WITH ELEVATOR CAR, EQUIPMENT AND STRUCTURAL SUPPORTS. LOCATE TO MAINTAIN A MIN. OF 10 FOOTCANDLES ON PIT FLOOR.
  16. FIELD LOCATE OFI A MINIMUM OF 36" ABOVE PIT FLOOR SUCH THAT IT DOES NOT CONFLICT WITH ELEVATOR CAR, EQUIPMENT AND STRUCTURAL SUPPORTS. HEIGHT SHOULD BE SUCH THAT DEVICE IS EASILY ACCESSED AND OPERATED WHEN SERVING IS REQUIRED.
  17. PROVIDE A DEDICATED BRANCH CIRCUIT FOR ELEVATOR PIT LIGHTING AND RECEPTACLES. NEW CIRCUITS TO BE WIRED BACK TO NEAREST EXISTING CRITICAL POWER PANEL.
  18. PROVIDE SWITCH FOR PIT LIGHTING. LOCATE SWITCH TO BE READILY ACCESSIBLE FROM PIT ACCESS DOOR.

<p>VA FORM 08-6231, OCT 1978</p>		<p>Federal Health Care Center U.S. Department of Veterans Affairs   U.S. Department of Defense</p> <p>Captain James A. Lovell Federal Health Care Center 3001 Green Bay Road North Chicago, IL, 60064</p>		<p>CAPTAIN JAMES A. LOVELL FEDERAL HEALTH CARE CENTER 2010</p>	<p>CONSULTANTS:</p> <p>LERCH BATES Building Insight</p> <p>PCG DESIGN / BUILD SERVICES</p>	<p>PROJECT LEADER:</p> <p>Chequamegon BAY GROUP, INC.</p> <p>ASHLAND, WI 211 6TH STREET WEST ASHLAND, WI 54806 PHONE: (715) 882-6004 FAX: (715) 882-6022</p> <p>MILWAUKEE, WI 309 N. WATER ST. SUITE 150 MILWAUKEE, WI 53202 PHONE: (414) 238-6006 FAX: (414) 238-6154</p>	<p>Drawing Title</p> <p>BUILDING 1 ELEVATOR P18</p> <p>Approved: Project Director</p>	<p>Project Title</p> <p>Upgrade Facility Elevators</p> <p>Location: Captain James A. Lovell FHCC, North Chicago, IL</p> <p>Date November 4, 2016</p> <p>Checked By: DMW</p> <p>Drawn By: DMW</p>	<p>100% CONSTRUCTION DOCS</p> <p>Project Number 556-15-002</p> <p>Building Number 1, 133, 133CA, 134, 135</p> <p>Drawing Number E101</p>	<p>Office of Facilities Management</p> <p>Department of Veterans Affairs</p>
----------------------------------	--	---	--	--	--	--	---	--	--	--



three inches = one foot  
one and one half inches = one foot  
one inch = one foot  
three quarters inch = one foot  
one half inch = one foot  
three eighths inch = one foot  
one quarter inch = one foot  
one eighth inch = one foot

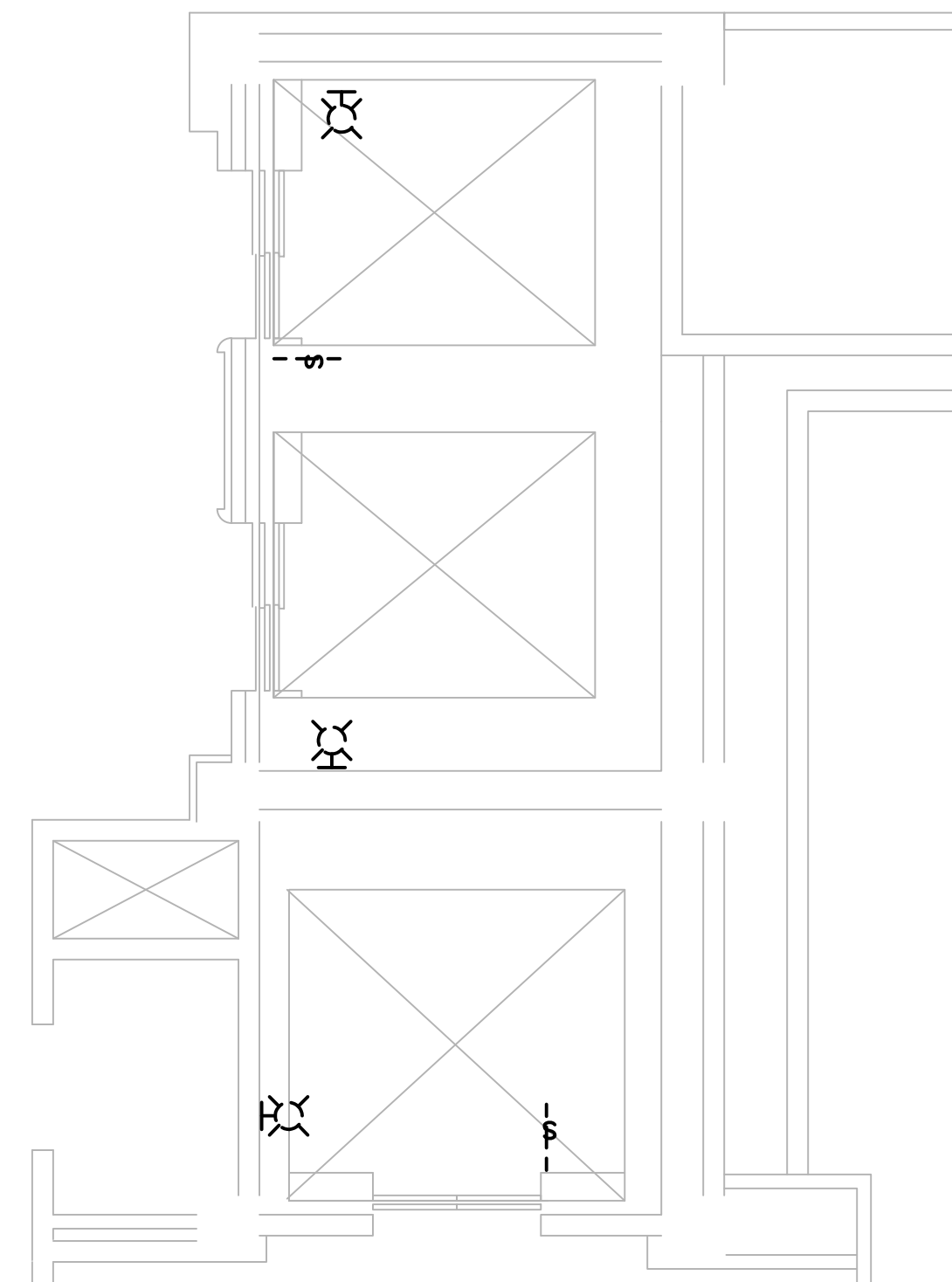

1 BUILDING 133 - ELEVATOR PIT DEMO PLAN  
1/4" = 1'-0"

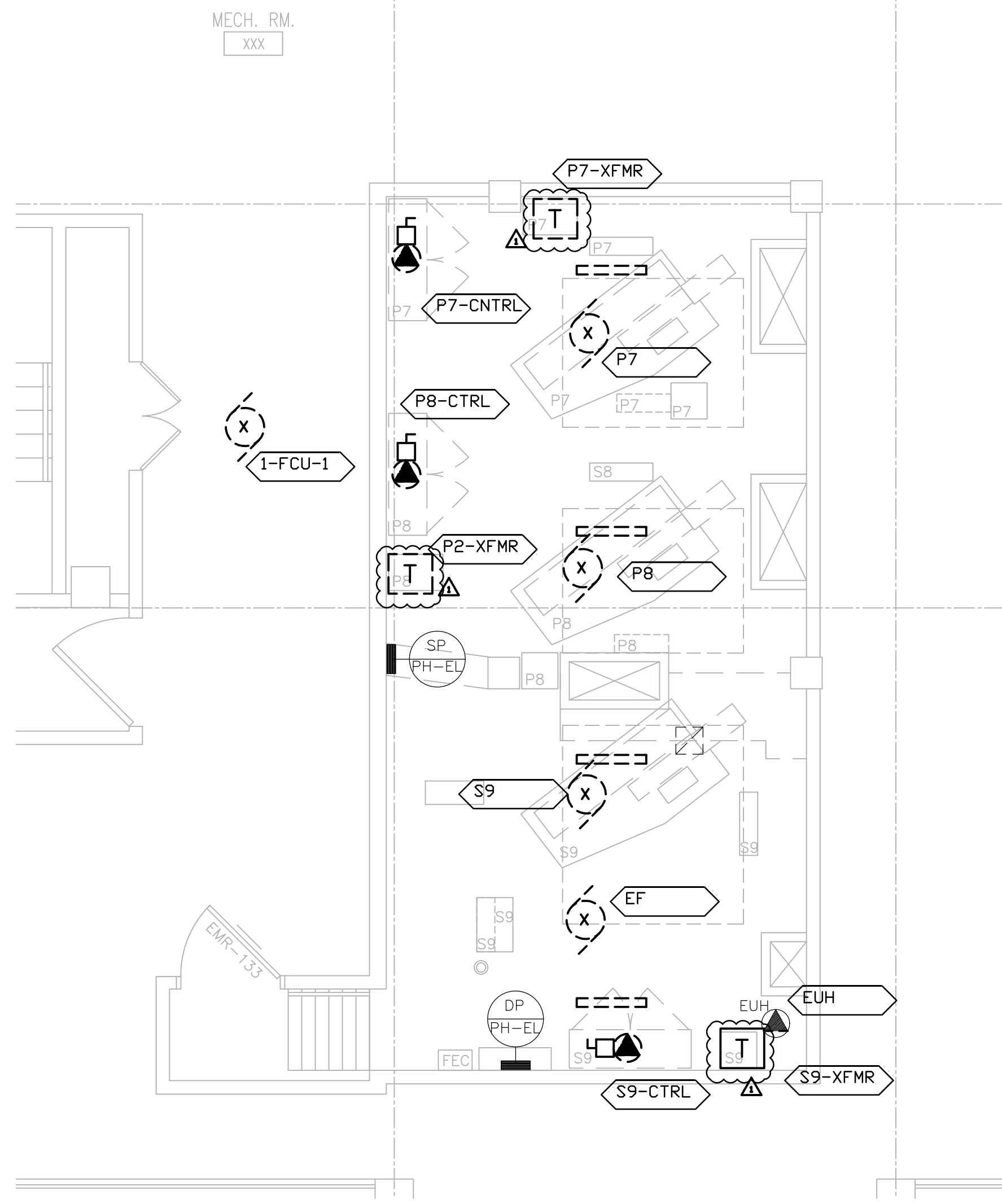

2 BUILDING 133 - PENTHOUSE DEMO PLAN  
1/4" = 1'-0"

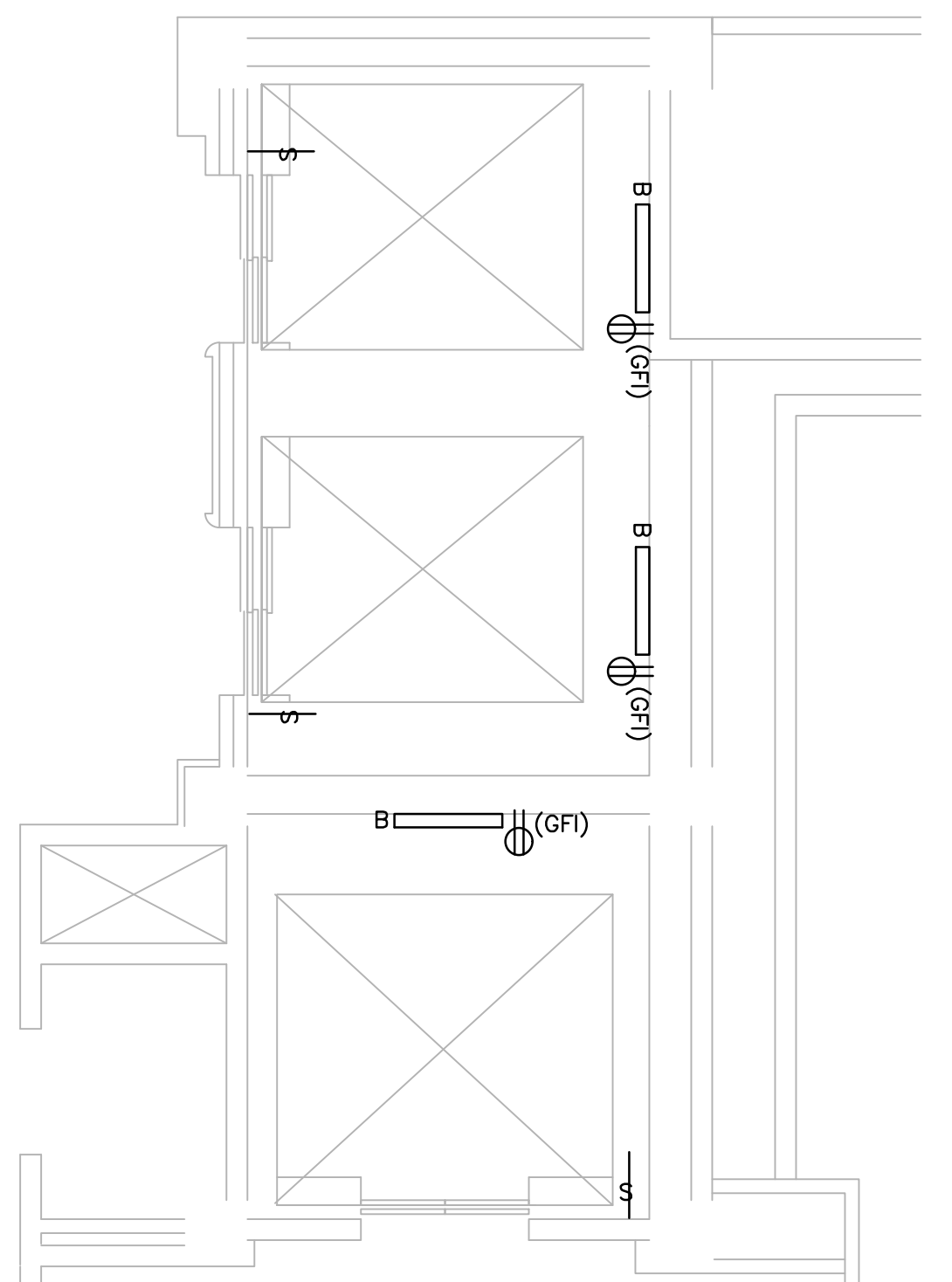

3 BUILDING 133 - ELEVATOR PIT PLAN  
1/4" = 1'-0"

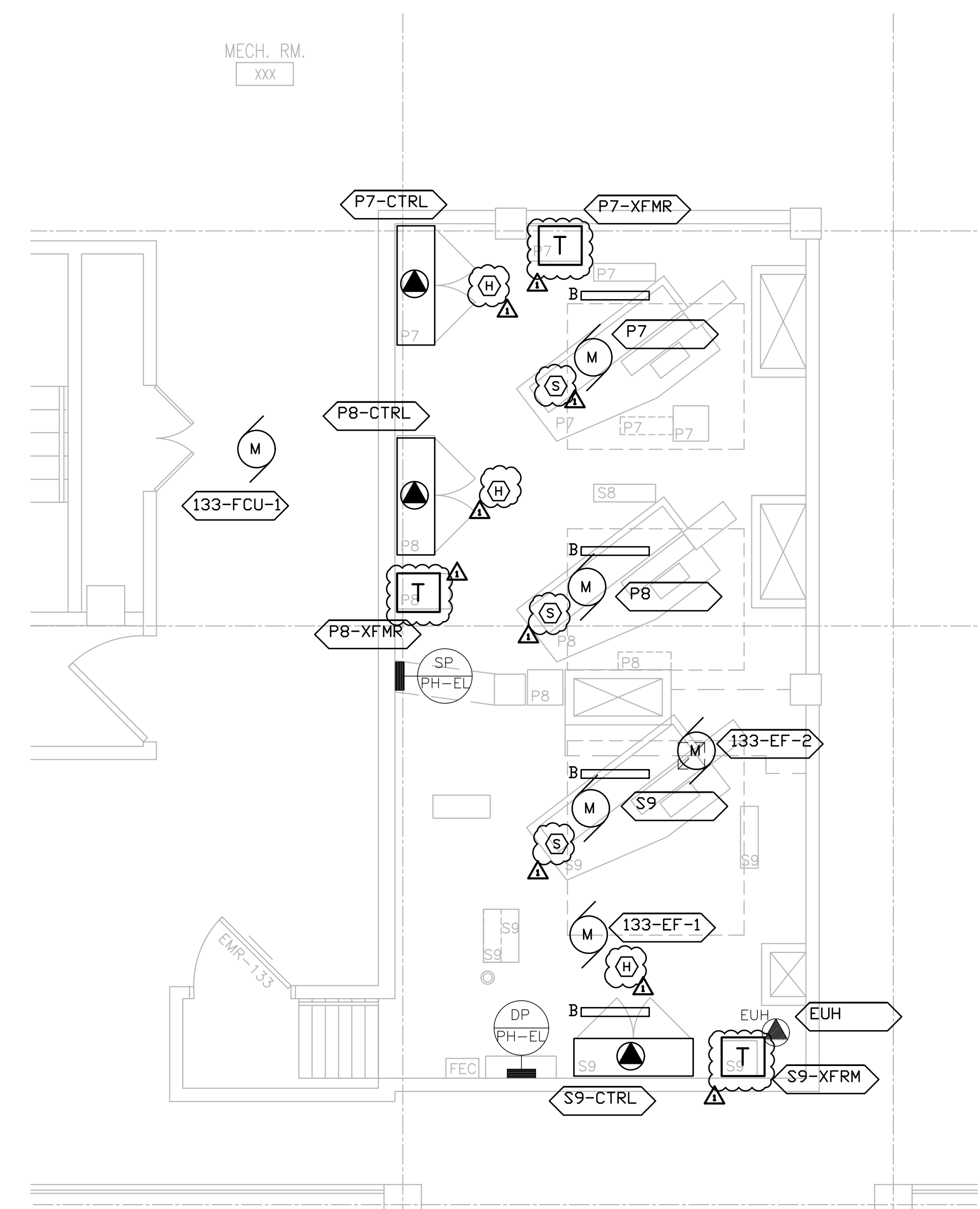

4 BUILDING 133 - PENTHOUSE PLAN  
1/4" = 1'-0"

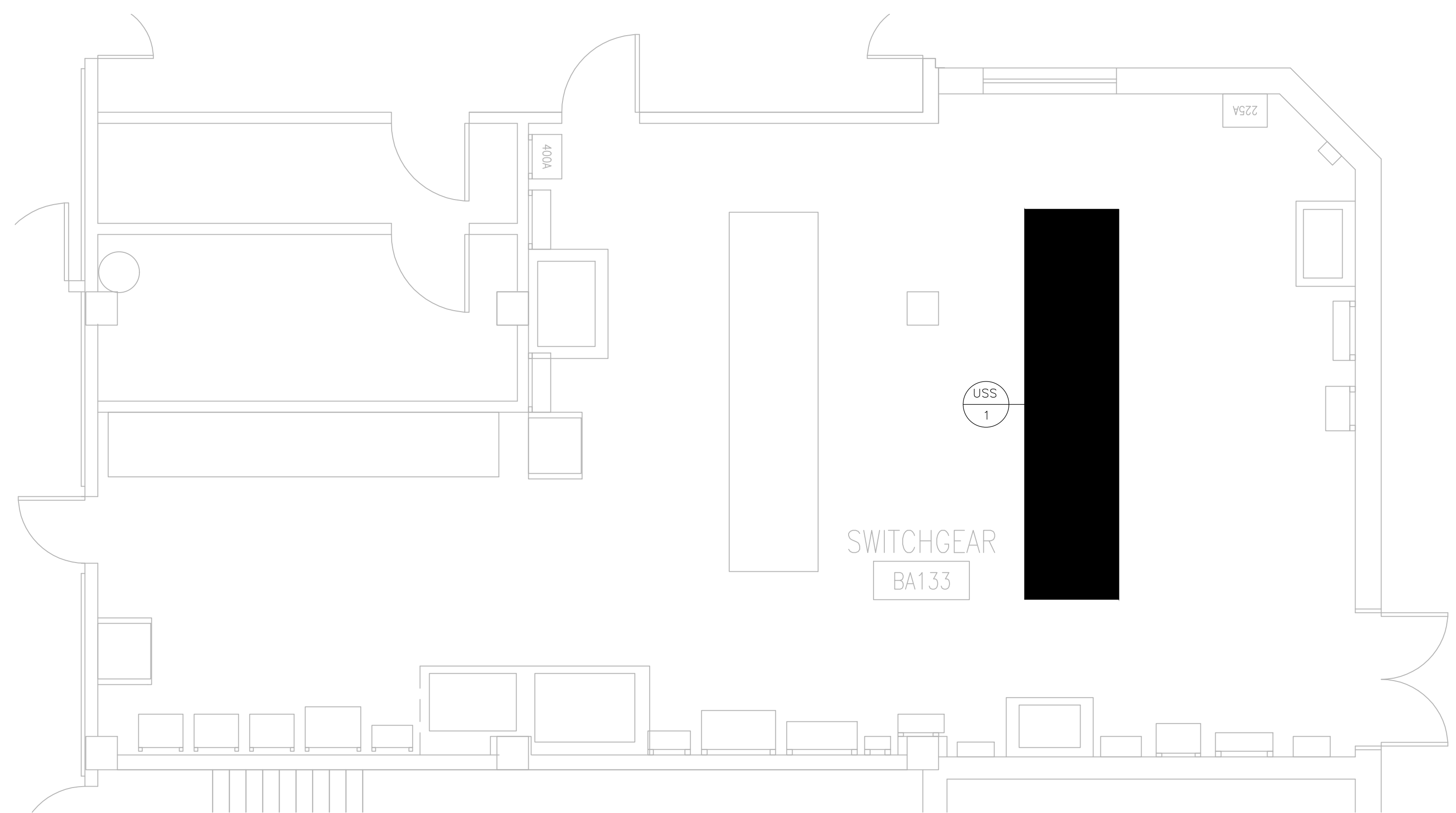

5 ROOM BA133 PLAN  
1/4" = 1'-0"



- DEMO NOTES:**
1. DISCONNECT AND REMOVE ALL POWER CIRCUITS AND CONDUIT IN ITS ENTIRETY. EXCEPT WHERE NOTED.
  2. DISCONNECT AND REMOVE ALL LIGHT FIXTURES AND LIGHT SWITCH, TYPICAL. COORDINATE POWER SOURCE WITH VA ELECTRICAL STAFF.
  3. DISCONNECT AND REMOVE SMOKE DETECTORS. PREPARE FIRE CIRCUITS FOR REINSTALLATION.
  4. REFER TO SHEET E000 FOR MOTOR SCHEDULE.
  5. DISCONNECT CIRCUITS TO TRANSFORMERS. TRANSFORMER TO BE RE-UTILIZED.
  6. DISCONNECT AND REMOVE DISCONNECT SWITCHES.
  7. DISCONNECT TELEPHONE CIRCUITS AND CONDUIT IN ITS ENTIRETY.
- NEW NOTES:**
1. CONFIRM OPERATION OF EXISTING SMOKE DETECTORS IN LOBBIES.
  2. PROVIDE NEW WIRE GUARD PROTECTED LUMINAIRES AND SWITCHES. POWER SHALL BE FED FROM SP-PH-EL. TYPICAL. PROVIDE A DEDICATED BRANCH CIRCUIT.
  3. PROVIDE NEW GFCI RECEPTACLES. SHALL BE FED FROM SP-PH-EL. PROVIDE A DEDICATED BRANCH CIRCUIT.
  4. REINSTALL SMOKE EXISTING SMOKE DETECTORS AND PROVIDE HEAT DETECTORS FOR MACHINE ROOM AND CONNECT NEW CIRCUITS WITH EXISTING FACP.
  5. EXISTING POWER PANEL DH-PH-ELEV IS FED FROM USS-1, LOCATED IN THE BASEMENT.
  6. NEW ELEVATOR CONTROL PANELS SHALL BE FED FROM DH-PH-ELEV. REUSE EXISTING SHUNT-TRIP CIRCUIT BREAKERS.
  7. PROVIDE DEDICATED BRANCH CIRCUIT, 30A FUSED DISCONNECT SWITCH, AND JUNCTION BOX FOR CAR LIGHTING. RECEPTACLES, AND VENTILATION. CIRCUITS SHALL BE TERMINATED BY ELEVATOR CONTRACTOR. CIRCUITS ARE FED FROM SP-PH-EL.
  8. BRANCH CIRCUIT BREAKERS FOR THE ELEVATOR CONTROLLERS SHALL BE PAD-LOCKABLE WITHIN PANEL SP-PH-EL.
  9. PROVIDE THREE ADDRESSABLE CONTROL MODULES TO INTERFACE WITH EXISTING FACP. THE THREE MODULES SHALL BE MOUNTED TO THE MAIN ELEVATOR CONTROLLER.
  10. PROVIDE NEW 600V, 200A, 3P, HEAVY DUTY FUSED DISC SWITCH W/ ELECTRICAL INTERLOCK (FORM C CONTACTS, 1NO,1NC) FOR ELEVATOR CONTROLLER. RE-CONNECT EXISTING CIRCUIT TO DISCONNECT SWITCH. PROVIDE INSULATED (GREEN) GROUNDING CONDUCTOR FROM DISC SWITCH TO FEEDER BREAKER.
  11. PROVIDE FOUR CAT-6 CABLES, ONE FOR TELEPHONE, ONE FOR CCTV, AND TWO FOR DATA. ROUTE AND TERMINATE IN NEAREST IT CLOSET/ROOM. COORDINATE EXACT LOCATION AND TERMINATION WITH VA IT STAFF.
  12. PROVIDE AND INSTALL NEW CCTV CAMERA IN ELEVATOR FOR VIDEO SURVEILLANCE. TERMINATE CABLE IN IT CLOSET FOR FUTURE CONNECTION BY VA PERSONNEL.
  13. RECONNECT TRANSFORMERS FOR THE NEW CONTROLLERS.
  14. ALL MECHANICAL EQUIPMENT SHALL BE FED FROM SP-PH-EL.
  15. PROVIDE NEW WIRE GUARD PROTECTED LUMINAIRES. FIELD LOCATE TO AVOID ANY CONFLICTS WITH ELEVATOR CAR, EQUIPMENT AND STRUCTURAL SUPPORTS. LOCATE TO MAINTAIN A MIN. OF 10 FOOTCANDLES ON PIT FLOOR.
  16. FIELD LOCATE GFI A MINIMUM OF 36" ABOVE PIT FLOOR SUCH THAT IT DOES NOT CONFLICT WITH ELEVATOR CAR, EQUIPMENT AND STRUCTURAL SUPPORTS. HEIGHT SHOULD BE SUCH THAT DEVICE IS EASILY ACCESSED AND OPERATED WHEN SERVICING IS REQUIRED.
  17. PROVIDE A DEDICATED BRANCH CIRCUIT FOR ELEVATOR PIT LIGHTING AND RECEPTACLES. NEW CIRCUITS TO BE WIRED BACK TO NEAREST EXISTING CRITICAL POWER PANEL.
  18. PROVIDE SWITCH FOR PIT LIGHTING. LOCATE SWITCH TO BE READILY ACCESSIBLE FROM PIT ACCESS DOOR.

<p>ADDENDUM 1 DESIGN DEVELOPMENT Revisions:</p>		<p>04-11-17 01-29-15 Date</p>	<p>Federal Health Care Center U.S. Department of Veterans Affairs   U.S. Department of Defense</p> <p>Captain James A. Lovell Federal Health Care Center 3001 Green Bay Road North Chicago, IL, 60064</p>	<p>CAPTAIN JAMES A. LOVELL FEDERAL HEALTH CARE CENTER 2010</p>	<p>CONSULTANTS:</p> <p>LERCH BATES Building Insight</p> <p>PCG DESIGN / BUILD SERVICES</p>	<p>PROJECT LEADER:</p> <p>Chequamegon BAY GROUP, INC.</p> <p>ASHLAND, WI 211 6TH STREET WEST ASHLAND, WI 54806 PHONE: (715) 882-6004 FAX: (715) 882-6022</p> <p>MILWAUKEE, WI 309 N. WATER ST. SUITE 150 MILWAUKEE, WI 53202 PHONE: (414) 238-6006 FAX: (414) 238-6154</p>	<p>Drawing Title BUILDING 133 ELEVATORS P7, P8 &amp; S9</p> <p>Approved: Project Director</p>	<p>Project Title Upgrade Facility Elevators</p> <p>Location: Captain James A. Lovell FHCC, North Chicago, IL</p> <p>Date November 4, 2016</p> <p>Checked By: DMW</p> <p>Drawn By: DMW</p>	<p>100% CONSTRUCTION DOCS</p> <p>Project Number 556-15-002</p> <p>Building Number 1, 133, 133CA, 134, 135</p> <p>Drawing Number E102</p>	<p>Office of Facilities Management</p> <p>Department of Veterans Affairs</p>
---	--	---------------------------------------	---	--	--	--	---	---	--	--



three inches = one foot  
one and one half inches = one foot  
one inch = one foot  
three quarters inch = one foot  
one half inch = one foot  
three eighths inch = one foot  
one quarter inch = one foot  
one eighth inch = one foot  
one eighth inch = one foot

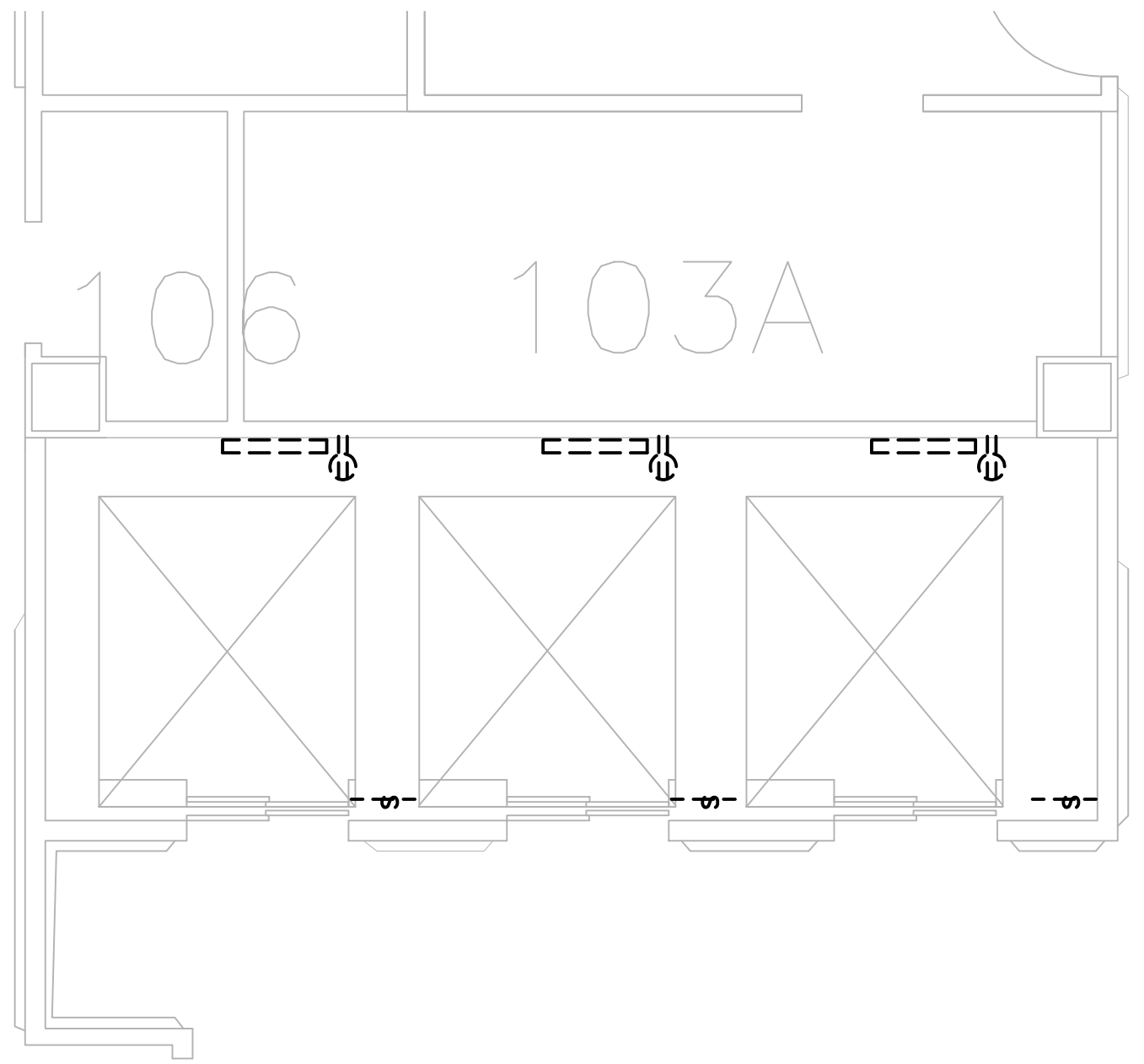

1 BUILDING 133CA - ELEVATOR PIT DEMO PLAN  
1/4" = 1'-0"

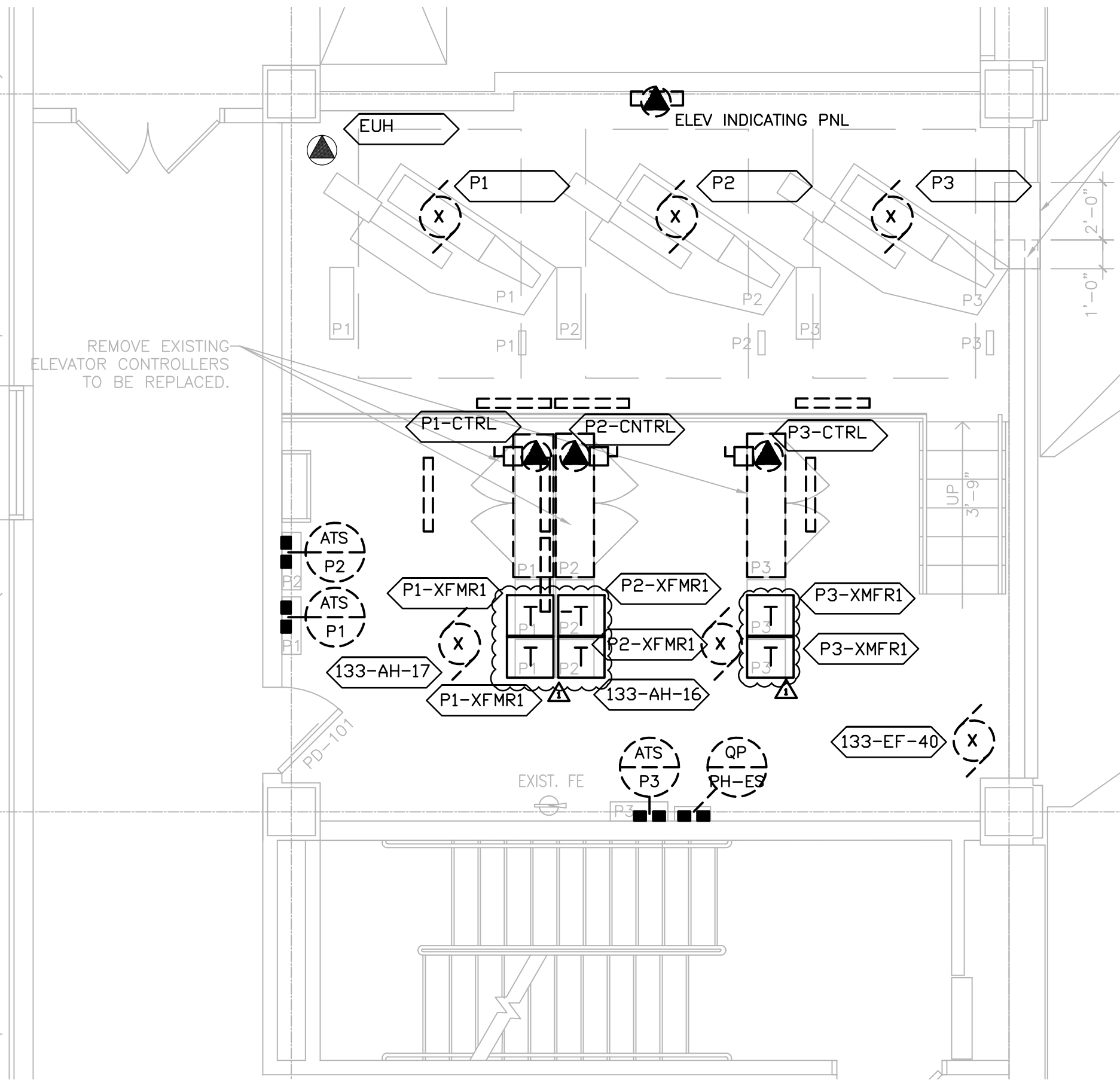

2 BUILDING 133CA - PENTHOUSE DEMO PLAN  
1/4" = 1'-0"



- DEMO NOTES:**
1. DISCONNECT AND REMOVE ALL POWER CIRCUITS AND CONDUIT IN ITS ENTIRETY. EXCEPT WHERE NOTED.
  2. DISCONNECT AND REMOVE ALL LIGHT FIXTURES AND LIGHT SWITCH, TYPICAL. COORDINATE POWER SOURCE WITH VA ELECTRICAL STAFF.
  3. DISCONNECT AND REMOVE SMOKE DETECTORS. PREPARE FIRE CIRCUITS FOR REINSTALLATION.
  4. REFER TO SHEET E000 FOR MOTOR SCHEDULE.
  5. DISCONNECT CIRCUITS TO TRANSFORMERS. TRANSFORMER TO BE RE-UTILIZED.
  6. DISCONNECT AND REMOVE DISCONNECT SWITCHES.
  7. DISCONNECT TELEPHONE CIRCUITS AND CONDUIT IN ITS ENTIRETY.
- NEW NOTES:**
1. CONFIRM OPERATION OF EXISTING SMOKE DETECTORS IN LOBBIES.
  2. PROVIDE NEW WIRE GUARD PROTECTED LUMINAIRES AND SWITCHES. POWER SHALL BE FED FROM QP-PH-ES. TYPICAL. PROVIDE A DEDICATED BRANCH CIRCUIT.
  3. PROVIDE NEW GFCI RECEPTACLES. SHALL BE FED FROM QP-PH-ES. PROVIDE A DEDICATED BRANCH CIRCUIT.
  4. REINSTALL SMOKE EXISTING SMOKE DETECTORS AND PROVIDE HEAT DETECTORS FOR MACHINE ROOM AND CONNECT NEW CIRCUITS WITH EXISTING FACP.
  5. EXISTING POWER FOR ATS'S IS FED FROM USS-3, LOCATED IN THE BASEMENT. REUSE EXISTING SHUNT-TRIP CIRCUIT BREAKERS.
  6. NEW ELEVATOR CONTROL PANELS SHALL BE FED VIA ATS'S.
  7. PROVIDE DEDICATED BRANCH CIRCUIT, 30A FUSED DISCONNECT SWITCH, AND JUNCTION BOX FOR CAR LIGHTING, RECEPTACLES, AND VENTILATION. CIRCUITS SHALL BE TERMINATED BY ELEVATOR CONTRACTOR. CIRCUITS ARE FED FROM QP-PH-ES.
  8. BRANCH CIRCUIT BREAKERS FOR THE ELEVATOR CONTROLLERS SHALL BE PAD-LOCKABLE WITHIN PANEL QP-PH-ES.
  9. PROVIDE THREE ADDRESSABLE CONTROL MODULES TO INTERFACE WITH EXISTING FACP. THE THREE MODULES SHALL BE MOUNTED TO THE MAIN ELEVATOR CONTROLLER.
  10. PROVIDE NEW 600V, 200A, 3P, HEAVY DUTY FUSED DISC SWITCH W/ ELECTRICAL INTERLOCK (FORM C CONTACTS, 1N0,1NC) FOR ELEVATOR CONTROLLERS. RE-CONNECT EXISTING CIRCUIT TO DISCONNECT SWITCH. PROVIDE INSULATED (GREEN) GROUNDING CONDUCTOR FROM DISC SWITCH TO FEEDER BREAKER.
  11. PROVIDE FOUR CAT-6 CABLES, ONE FOR TELEPHONE, ONE FOR CCTV, AND TWO FOR DATA. ROUTE AND TERMINATE IN NEAREST IT CLOSET/ROOM. COORDINATE EXACT LOCATION AND TERMINATION WITH VA IT STAFF.
  12. PROVIDE AND INSTALL NEW CCTV CAMERA IN ELEVATOR FOR VIDEO SURVEILLANCE. TERMINATE CABLE IN IT CLOSET FOR FUTURE CONNECTION BY VA PERSONNEL.
  13. RECONNECT TRANSFORMERS FOR THE NEW CONTROLLERS.
  14. ALL MECHANICAL EQUIPMENT SHALL BE FED FROM QP-PH-ES.
  15. PROVIDE NEW WIRE GUARD PROTECTED LUMINAIRES. FIELD LOCATE TO AVOID ANY CONFLICTS WITH ELEVATOR CAR, EQUIPMENT AND STRUCTURAL SUPPORTS. LOCATE TO MAINTAIN A MIN. OF 10 FOOTCANDLES ON PIT FLOOR.
  16. FIELD LOCATE GFI A MINIMUM OF 36" ABOVE PIT FLOOR SUCH THAT IT DOES NOT CONFLICT WITH ELEVATOR CAR, EQUIPMENT AND STRUCTURAL SUPPORTS. HEIGHT SHOULD BE SUCH THAT DEVICE IS EASILY ACCESSED AND OPERATED WHEN SERVICING IS REQUIRED.
  17. PROVIDE A DEDICATED BRANCH CIRCUIT FOR ELEVATOR PIT LIGHTING AND RECEPTACLES. NEW CIRCUITS TO BE WIRED BACK TO NEAREST EXISTING CRITICAL POWER PANEL.
  18. PROVIDE SWITCH FOR PIT LIGHTING. LOCATE SWITCH TO BE READILY ACCESSIBLE FROM PIT ACCESS DOOR.

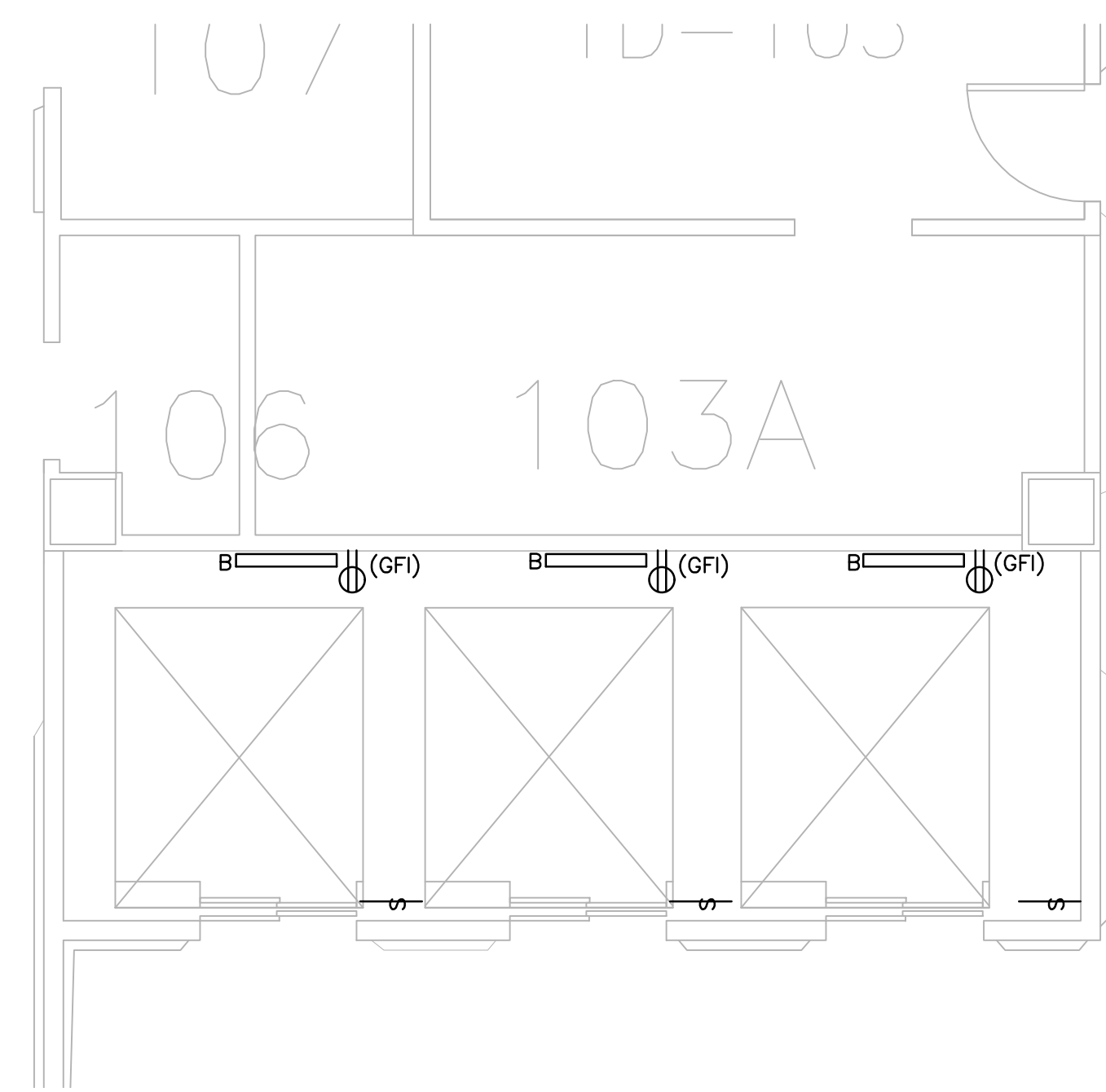

3 BUILDING 133CA - ELEVATOR PIT PLAN  
1/4" = 1'-0"

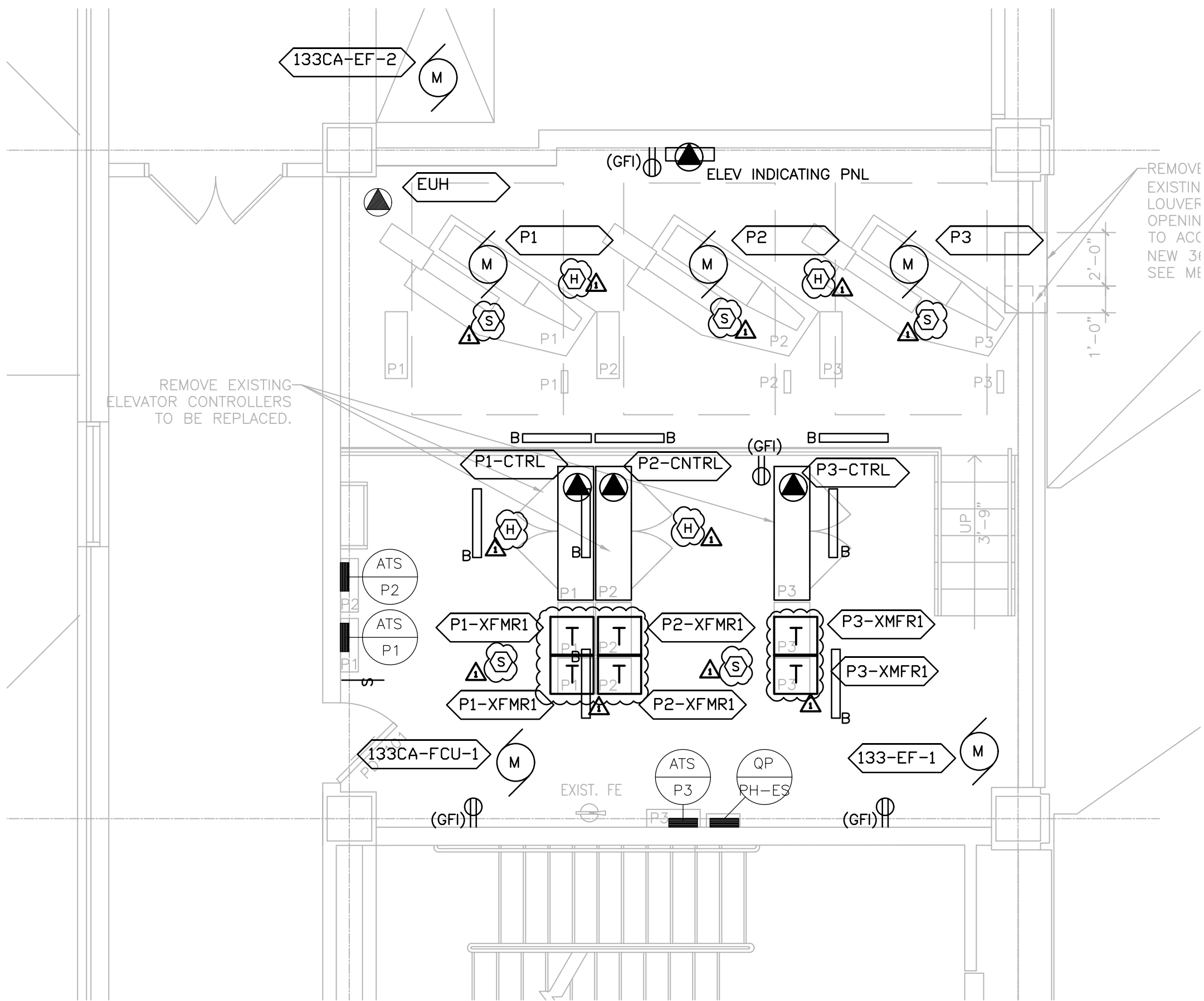

4 BUILDING 133C1 - PENTHOUSE PLAN  
1/4" = 1'-0"

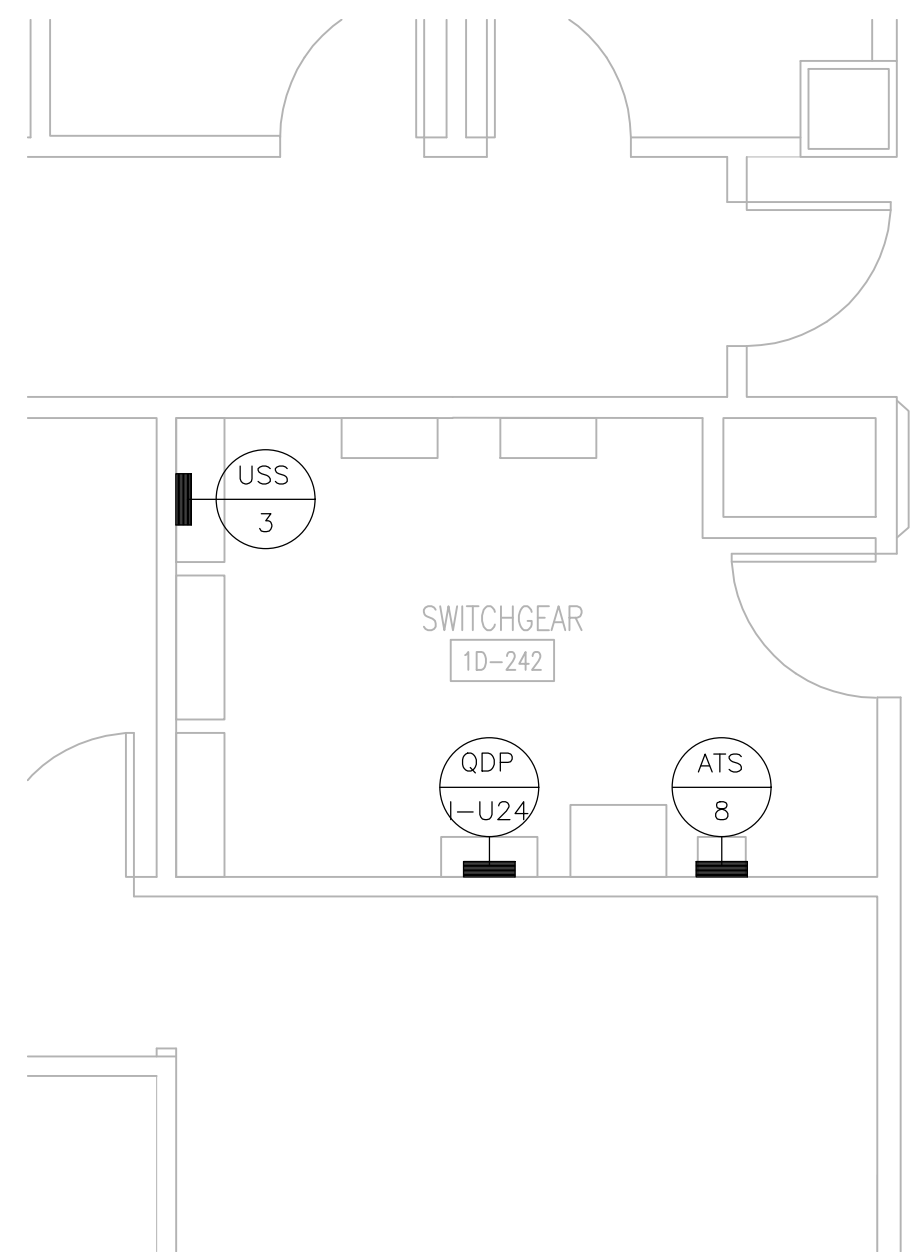

5 ROOM 1D-242 PLAN  
1/4" = 1'-0"



THE SCALE INDICATED BELOW EACH DRAWING REPRESENTS THE SCALE ON THE FULL SIZE DRAWING SET.

100% CONSTRUCTION DOCS

Project Number  
556-15-002  
Building Number  
1, 133, 133CA, 134, 135

Drawing Number

E103

Office of  
Facilities  
Management

Department of  
Veterans Affairs

ADDENDUM 1	04-11-17
DESIGN DEVELOPMENT	01-29-15
Revisions:	Date

Federal Health Care Center  
U.S. Department of Veterans Affairs | U.S. Department of Defense  
  
Captain James A. Lovell  
Federal Health Care Center  
3001 Green Bay Road  
North Chicago, IL, 60064



CONSULTANTS:



PROJECT LEADER:



ASHLAND, WI  
211 6TH STREET WEST  
ASHLAND, WI 54806  
PHONE: (715) 882-6004  
FAX: (715) 882-6022  
MILWAUKEE, WI  
200 N. WATER ST.  
SUITE 500  
MILWAUKEE, WI 53202  
PHONE: (414) 238-8000  
FAX: (414) 238-8154

Drawing Title  
BUILDING 133CA  
ELEVATORS P1, P2,&P3

Approved: Project Director

Project Title  
Upgrade Facility Elevators

Location:  
Captain James A. Lovell FHCC, North Chicago, IL

Date  
November 4, 2016

Checked By:  
DMW

Drawn By:  
DMW



three inches = one foot  
one and one half inches = one foot  
one inch = one foot  
three quarters inch = one foot  
one half inch = one foot  
three eighths inch = one foot  
one quarter inch = one foot  
one eighth inch = one foot

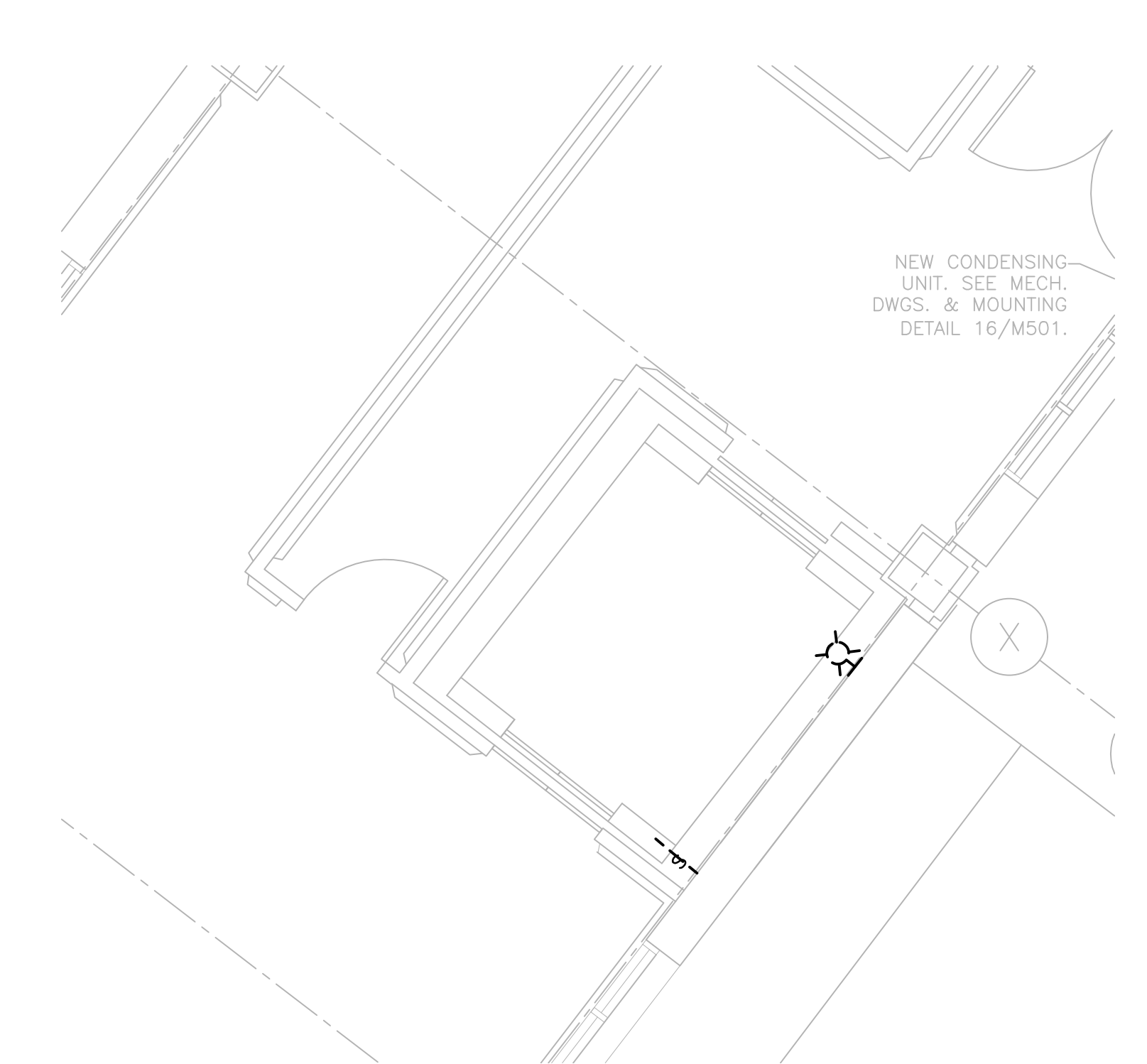

1 BUILDING 133CA - S1 ELEVATOR PIT DEMO PLAN  
1/4" = 1'-0"

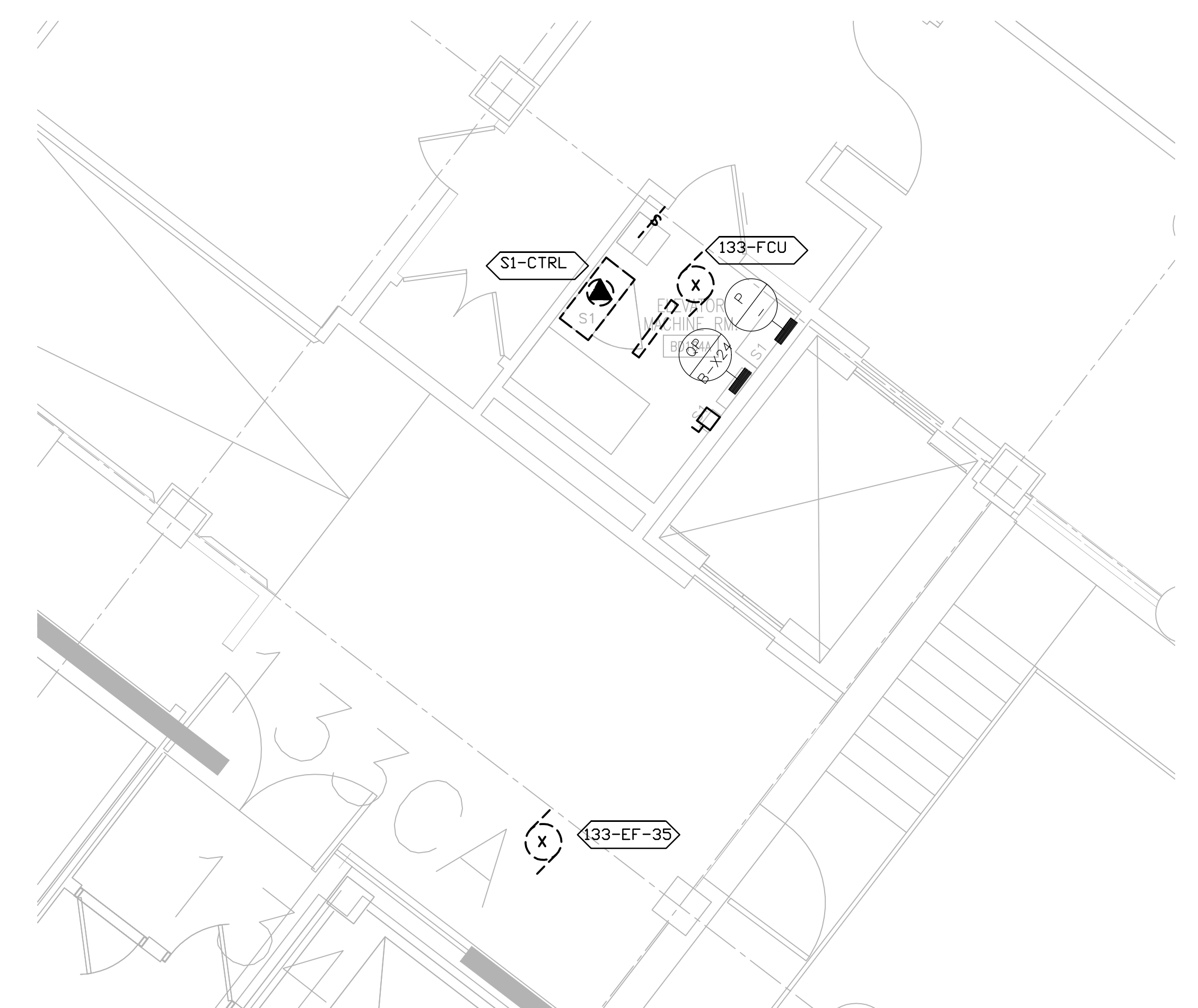

2 BUILDING 133CA - S1 MACHINE ROOM DEMO PLAN  
1/4" = 1'-0"

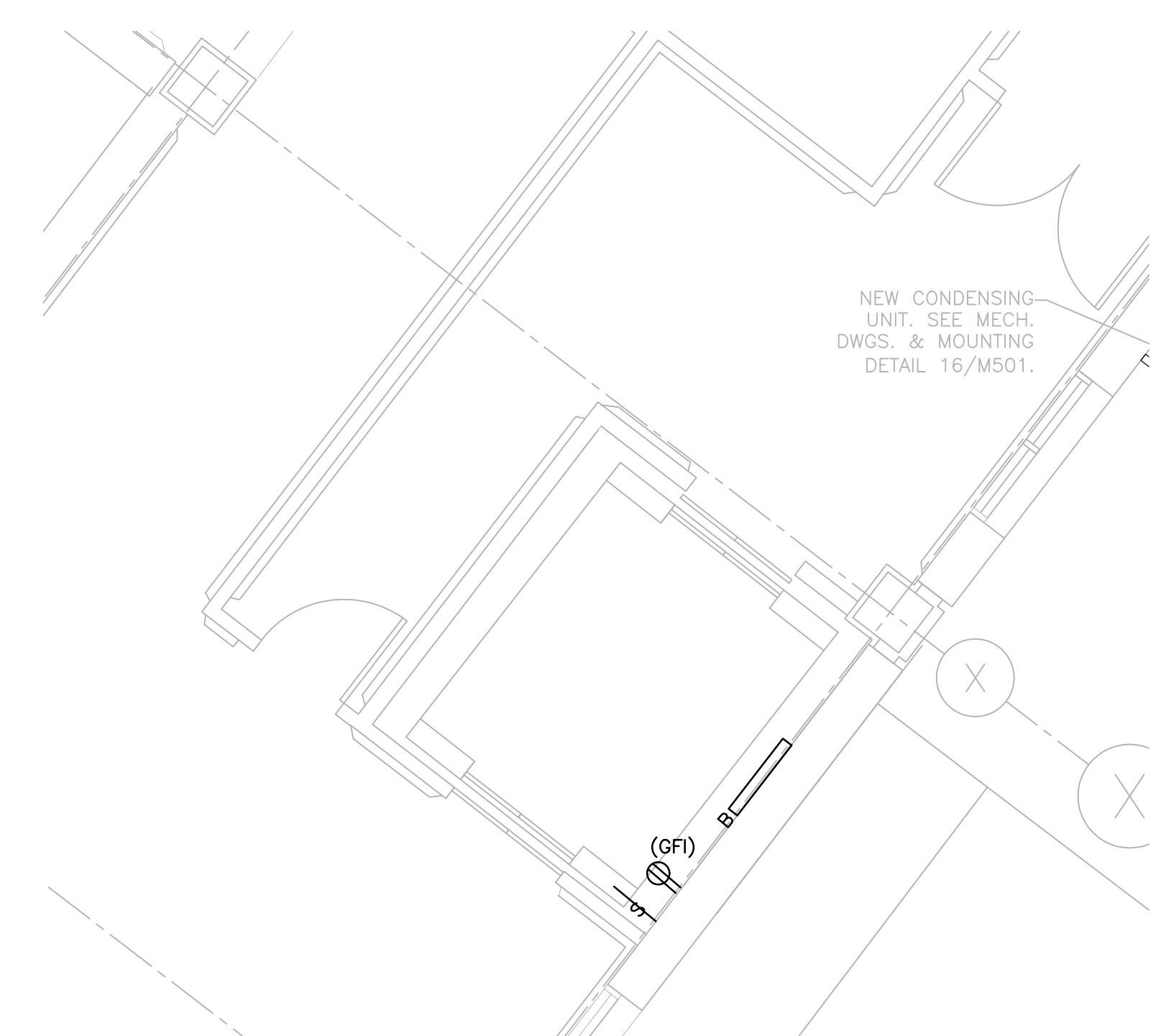

3 BUILDING 133CA - S1 ELEVATOR PIT PLAN  
1/4" = 1'-0"

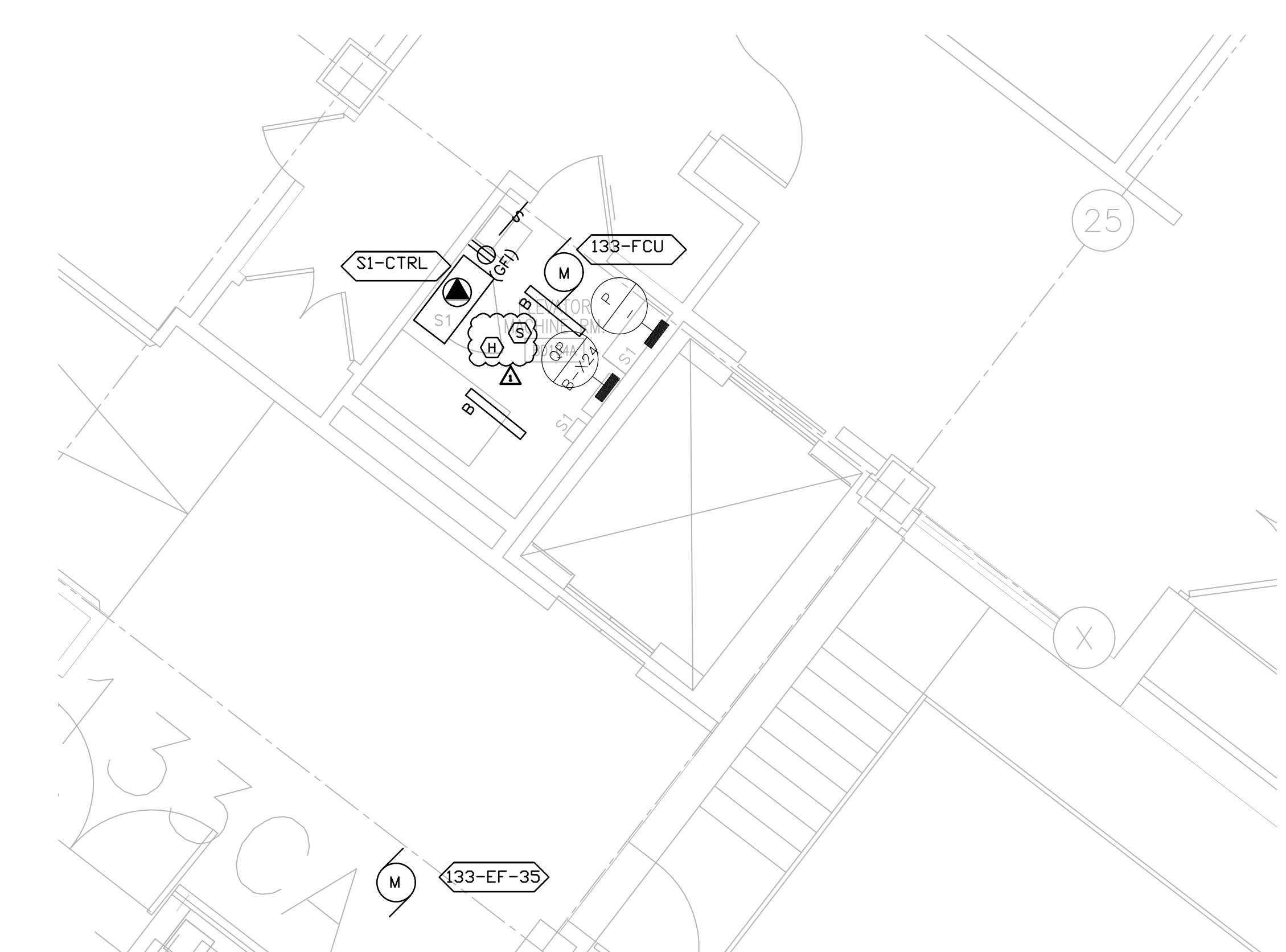

4 BUILDING 133CA - S1 MACHINE ROOM PLAN  
1/4" = 1'-0"

- DEMO NOTES:**
1. DISCONNECT AND REMOVE ALL POWER CIRCUITS AND CONDUIT IN ITS ENTIRETY. EXCEPT WHERE NOTED.
  2. DISCONNECT AND REMOVE ALL LIGHT FIXTURES AND LIGHT SWITCH, TYPICAL. COORDINATE POWER SOURCE WITH VA ELECTRICAL STAFF.
  3. DISCONNECT AND REMOVE SMOKE DETECTORS. PREPARE FIRE CIRCUITS FOR REINSTALLATION.
  4. REFER TO SHEET E000 FOR MOTOR SCHEDULE.
  5. DISCONNECT CIRCUITS TO TRANSFORMERS. TRANSFORMER TO BE RE-UTILIZED.
  6. DISCONNECT AND REMOVE DISCONNECT SWITCHES.
  7. DISCONNECT TELEPHONE CIRCUITS AND CONDUIT IN ITS ENTIRETY.
- NEW NOTES:**
1. CONFIRM OPERATION OF EXISTING SMOKE DETECTORS IN LOBBIES.
  2. PROVIDE NEW WIRE GUARD PROTECTED LUMINAIRES AND SWITCHES. POWER SHALL BE FED FROM QP-B-X24. TYPICAL. PROVIDE A DEDICATED BRANCH CIRCUITS.
  3. PROVIDE NEW GFCI RECEPTACLES. SHALL BE FED FROM QP-B-X24. PROVIDE A DEDICATED BRANCH CIRCUIT.
  4. REINSTALL SMOKE EXISTING SMOKE DETECTORS AND PROVIDE HEAT DETECTORS FOR MACHINE ROOM AND CONNECT NEW CIRCUITS WITH EXISTING FACP.
  5. EXISTING POWER PANEL P IS FED FROM ATS-B, LOCATED IN THE BASEMENT.
  6. NEW ELEVATOR CONTROL PANELS SHALL BE FED FROM PANEL P. REUSE EXISTING SHUNT-TRIP CIRCUIT BREAKERS.
  7. PROVIDE DEDICATED BRANCH CIRCUIT, 30A FUSED DISCONNECT SWITCH, AND JUNCTION BOX FOR CAR LIGHTING, RECEPTACLES, AND VENTILATION. CIRCUITS SHALL BE TERMINATED BY ELEVATOR CONTRACTOR. CIRCUITS ARE FED FROM SP-PH-EL.
  8. BRANCH CIRCUIT BREAKERS FOR THE ELEVATOR CONTROLLERS SHALL BE PAD-LOCKABLE WITHIN PANEL QP-B-X24.
  9. PROVIDE THREE ADDRESSABLE CONTROL MODULES TO INTERFACE WITH EXISTING FACP. THE THREE MODULES SHALL BE MOUNTED TO THE MAIN ELEVATOR CONTROLLER.
  10. PROVIDE NEW 600V, 200A, 3P, HEAVY DUTY FUSED DISC SWITCH W/ ELECTRICAL INTERLOCK (FORM C CONTACTS, 1N0.1NC) FOR ELEVATOR CONTROLLER. RE-CONNECT EXISTING CIRCUIT TO DISCONNECT SWITCH. PROVIDE INSULATED (GREEN) GROUNDING CONDUCTOR FROM DISC SWITCH TO FEEDER BREAKER.
  11. PROVIDE FOUR CAT-6 CABLES, ONE FOR TELEPHONE, ONE FOR CCTV, AND TWO FOR DATA. ROUTE AND TERMINATE IN NEAREST IT CLOSET/ROOM. COORDINATE EXACT LOCATION AND TERMINATION WITH VA IT STAFF.
  12. PROVIDE AND INSTALL NEW CCTV CAMERA IN ELEVATOR FOR VIDEO SURVEILLANCE. TERMINATE CABLE IN IT CLOSET FOR FUTURE CONNECTION BY VA PERSONNEL.
  13. RECONNECT TRANSFORMERS FOR THE NEW CONTROLLERS.
  14. ALL MECHANICAL EQUIPMENT SHALL BE FED FROM QP-B-X24.
  15. PROVIDE NEW WIRE GUARD PROTECTED LUMINAIRES. FIELD LOCATE TO AVOID ANY CONFLICTS WITH ELEVATOR CAR, EQUIPMENT AND STRUCTURAL SUPPORTS. LOCATE TO MAINTAIN A MIN. OF 10 FOOTCANDLES ON PIT FLOOR.
  16. FIELD LOCATE GFI A MINIMUM OF 36" ABOVE PIT FLOOR SUCH THAT IT DOES NOT CONFLICT WITH ELEVATOR CAR, EQUIPMENT AND STRUCTURAL SUPPORTS. HEIGHT SHOULD BE SUCH THAT DEVICE IS EASILY ACCESSED AND OPERATED WHEN SERVICING IS REQUIRED.
  17. PROVIDE A DEDICATED BRANCH CIRCUIT FOR ELEVATOR PIT LIGHTING AND RECEPTACLES. NEW CIRCUITS TO BE WIRED BACK TO NEAREST EXISTING CRITICAL POWER PANEL.
  18. PROVIDE SWITCH FOR PIT LIGHTING. LOCATE SWITCH TO BE READILY ACCESSIBLE FROM PIT ACCESS DOOR.

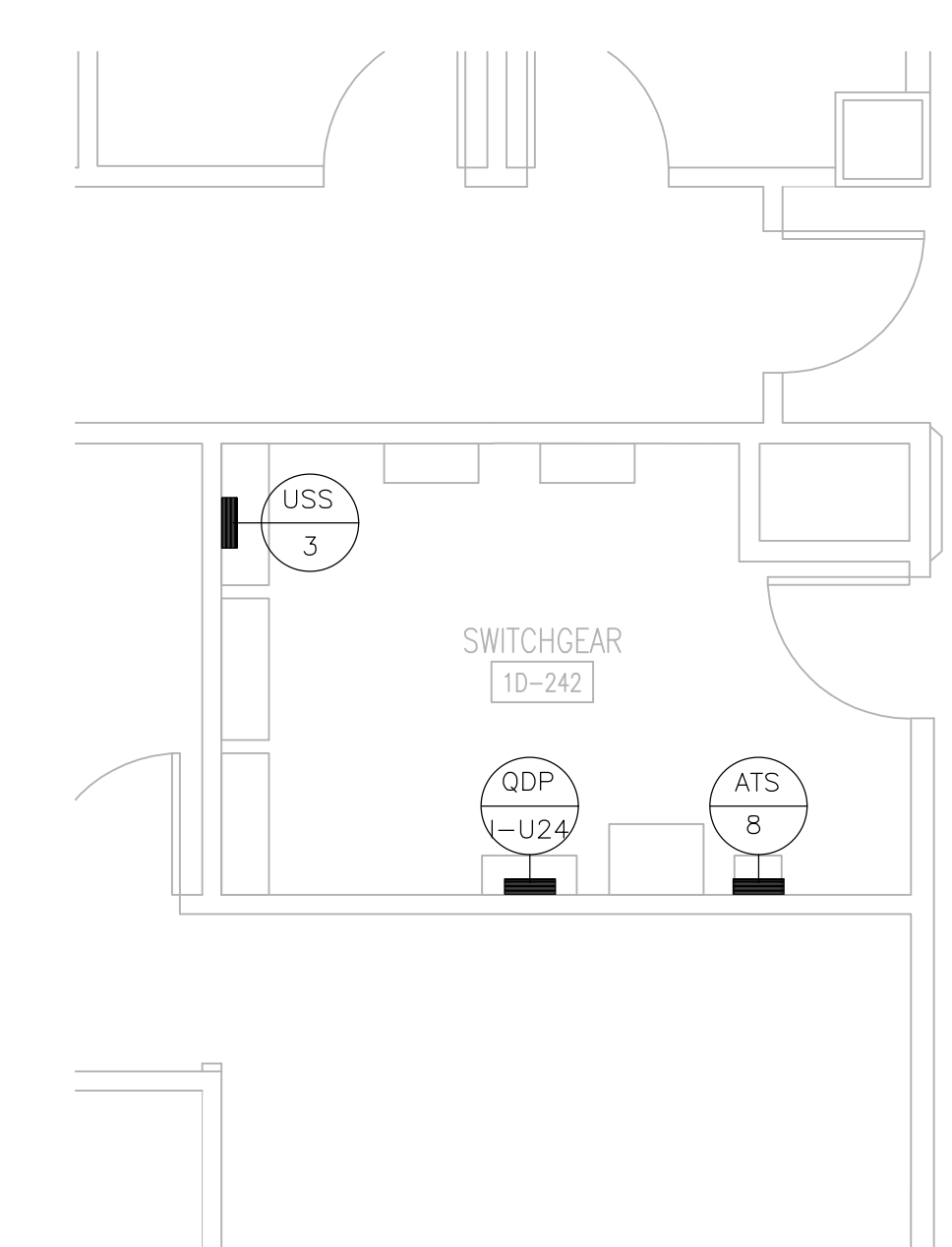

5 ROOM 1D-242 PLAN  
1/4" = 1'-0"

<p>VA FORM 08-6231, OCT 1978</p>		<p>Federal Health Care Center U.S. Department of Veterans Affairs   U.S. Department of Defense</p> <p>Captain James A. Lovell Federal Health Care Center 3001 Green Bay Road North Chicago, IL, 60064</p>		<p>CAPTAIN JAMES A. LOVELL FEDERAL HEALTH CARE CENTER 2010</p>	<p>CONSULTANTS:</p> <p>LERCH BATES Building Insight</p> <p>PCG DESIGN / BUILD SERVICES</p>	<p>PROJECT LEADER:</p> <p>Chequamegon BAY GROUP, INC.</p> <p>ASHLAND, WI 211 6TH STREET WEST ASHLAND, WI 54806 PHONE: (715) 882-6004 FAX: (715) 882-6022</p> <p>MILWAUKEE, WI 209 N. WATER ST. SUITE 150 MILWAUKEE, WI 53202 PHONE: (414) 238-6004 FAX: (414) 238-6154</p>	<p>Drawing Title BUILDING 133CA ELEVATOR S1</p> <p>Approved: Project Director</p>	<p>Project Title Upgrade Facility Elevators</p> <p>Location: Captain James A. Lovell FHCC, North Chicago, IL</p> <p>Date November 4, 2016</p> <p>Checked By: DMW</p> <p>Drawn By: DMW</p>	<p>100% CONSTRUCTION DOCS</p> <p>Project Number 556-15-002</p> <p>Building Number 1, 133, 133CA, 134, 135</p> <p>Drawing Number E104</p>	<p>Office of Facilities Management</p> <p>Department of Veterans Affairs</p>
----------------------------------	--	---	--	--	--	--	---	---	--	--



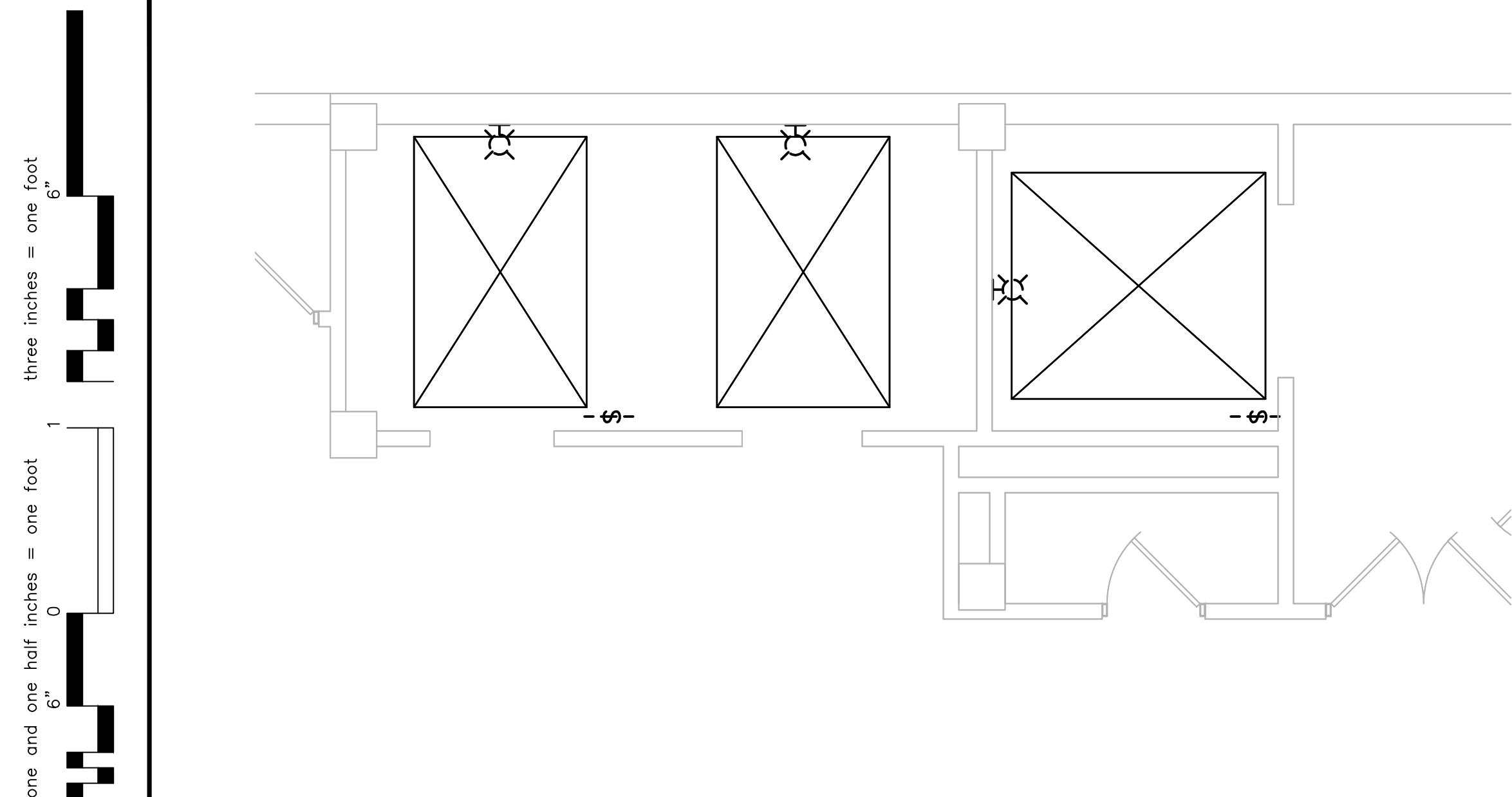

1 BUILDING 134 - ELEVATOR PIT DEMO PLAN  
1/4" = 1'-0"

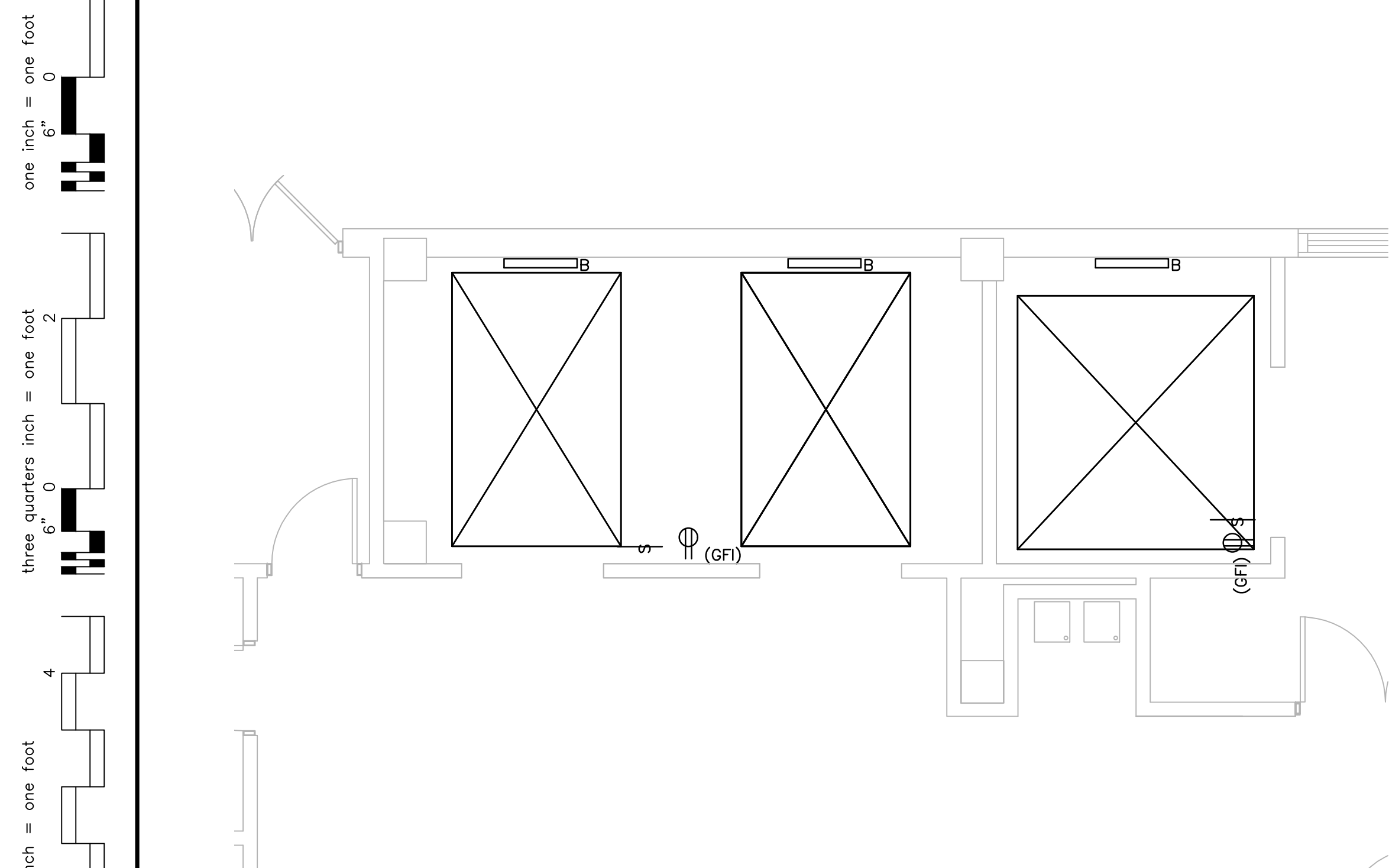

3 BUILDING 134 - ELEVATOR PIT PLAN  
1/4" = 1'-0"

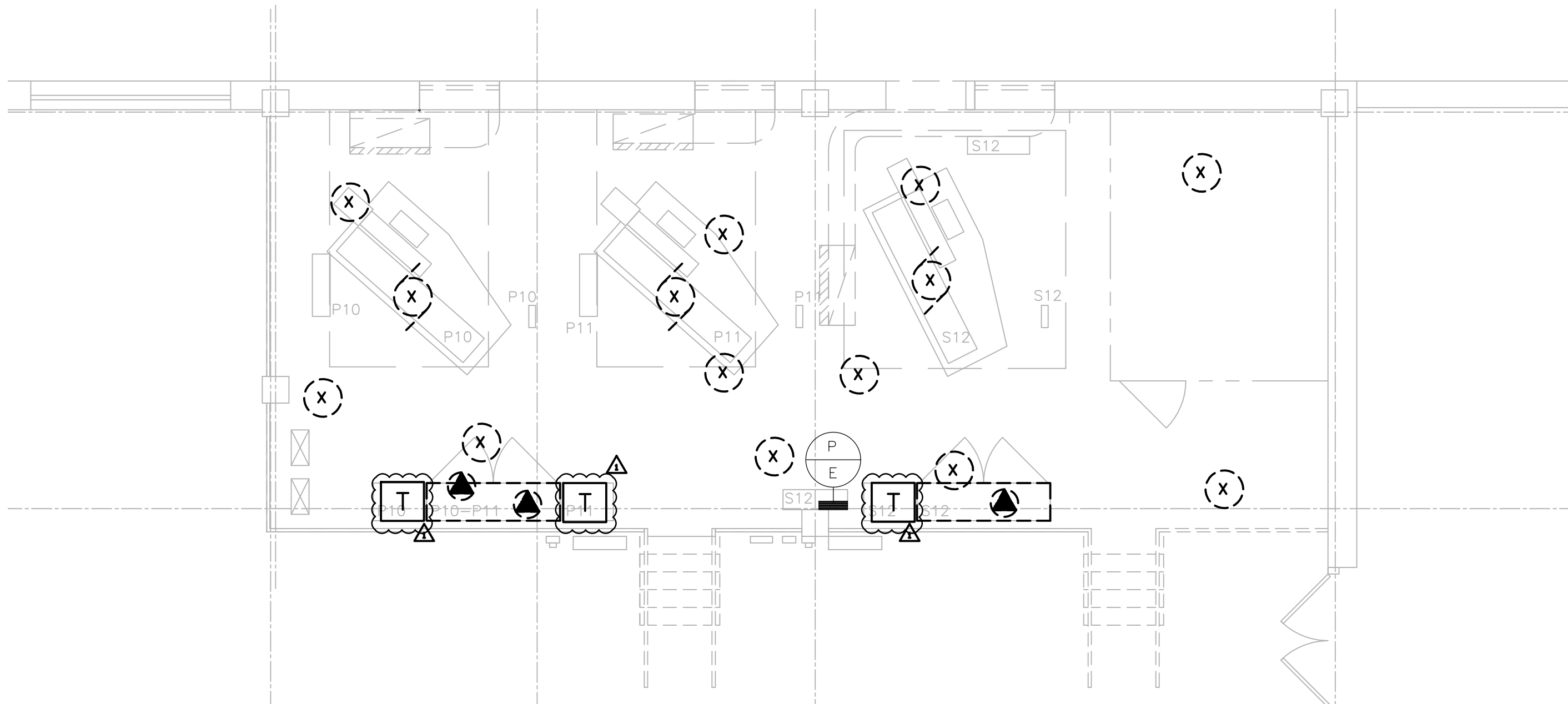

2 BUILDING 134 - PENTHOUSE DEMO PLAN  
1/4" = 1'-0"

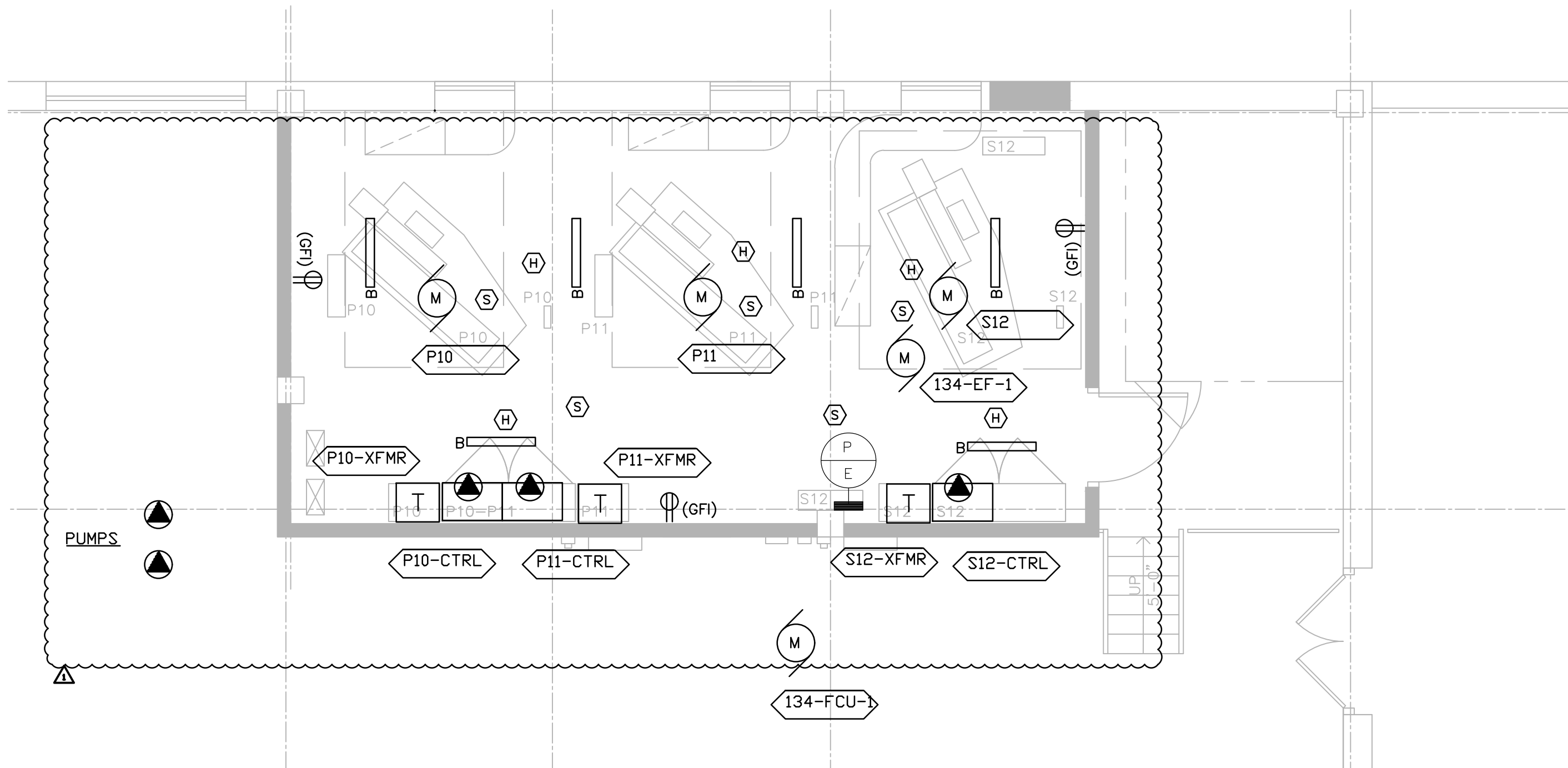

4 BUILDING 134 - PENTHOUSE PLAN  
1/4" = 1'-0"



- DEMO NOTES:**
1. DISCONNECT AND REMOVE ALL POWER CIRCUITS AND CONDUIT IN ITS ENTIRETY. EXCEPT WHERE NOTED.
  2. DISCONNECT AND REMOVE ALL LIGHT FIXTURES AND LIGHT SWITCH, TYPICAL. COORDINATE POWER SOURCE WITH VA ELECTRICAL STAFF.
  3. DISCONNECT AND REMOVE SMOKE DETECTORS. PREPARE FIRE CIRCUITS FOR REINSTALLATION.
  4. REFER TO SHEET E000 FOR MOTOR SCHEDULE.
  5. DISCONNECT CIRCUITS TO TRANSFORMERS. TRANSFORMER TO BE RE-UTILIZED.
  6. DISCONNECT AND REMOVE DISCONNECT SWITCHES.
  7. DISCONNECT TELEPHONE CIRCUITS AND CONDUIT IN ITS ENTIRETY.
  8. DISCONNECT PUMPS AND PREPARE FOR REINSTALLATION.

- NEW NOTES:**
1. PROVIDE NEW SMOKE DETECTORS FOR LOBBIES AND CONNECT NEW CIRCUITS TO EXISTING FAC.
  2. PROVIDE NEW WIRE GUARD PROTECTED LUMINAIRES AND SWITCHES. POWER SHALL BE FED FROM LP-ELEV, TYPICAL. PROVIDE A DEDICATED BRANCH CIRCUIT.
  3. PROVIDE NEW GFCI RECEPTACLES. SHALL BE FED FROM LP-ELEV. PROVIDE A DEDICATED BRANCH CIRCUIT.
  4. REINSTALL SMOKE EXISTING SMOKE DETECTORS AND PROVIDE HEAT DETECTORS FOR MACHINE ROOM AND CONNECT NEW CIRCUITS WITH EXISTING FAC.
  5. PROVIDE NEW LIGHTING PANEL LP-ELEV. SHALL BE FED FROM EMD.
  6. NEW ELEVATOR CONTROL PANELS SHALL BE FED FROM PANEL E. REUSE EXISTING SHUNT-TRIP CIRCUIT BREAKERS.
  7. PROVIDE DEDICATED BRANCH CIRCUIT, 30A FUSED DISCONNECT SWITCH, AND JUNCTION BOX FOR CAR LIGHTING, RECEPTACLES, AND VENTILATION. CIRCUITS SHALL BE TERMINATED BY ELEVATOR CONTRACTOR. CIRCUITS ARE FED FROM LP-ELEV.
  8. BRANCH CIRCUIT BREAKERS FOR THE ELEVATOR CONTROLLERS SHALL BE PAD-LOCKABLE WITHIN LP-ELEV.
  9. CIRCUIT BREAKERS FOR THE ELEVATOR CONTROLLERS SHALL BE PAD-LOCKABLE WITHIN THE NEW LIGHTING PANEL LP-ELEV.
  10. PROVIDE NEW 600V, 200A, 3P, HEAVY DUTY FUSED DISC SWITCH W/ ELECTRICAL INTERLOCK (FORM C CONTACTS, 1NO,1NC) FOR ELEVATOR CONTROLLERS. RE-CONNECT EXISTING CIRCUIT TO DISCONNECT SWITCH. PROVIDE INSULATED (GREEN) GROUNDING CONDUCTOR FROM DISC SWITCH TO FEEDER BREAKER.
  11. PROVIDE FOUR CAT-6 CABLES, ONE FOR TELEPHONE, ONE FOR CCTV, AND TWO FOR DATA. ROUTE AND TERMINATE IN NEAREST IT CLOSET/ROOM. COORDINATE EXACT LOCATION AND TERMINATION WITH VA IT STAFF.
  12. PROVIDE AND INSTALL NEW CCTV CAMERA IN ELEVATOR FOR VIDEO SURVEILLANCE. TERMINATE CABLE IN IT CLOSET FOR FUTURE CONNECTION BY VA PERSONNEL.
  13. RECONNECT TRANSFORMERS FOR THE NEW CONTROLLERS.
  14. PROVIDE NEW WIRE GUARD PROTECTED LUMINAIRES. FIELD LOCATE TO AVOID ANY CONFLICTS WITH ELEVATOR CAR, EQUIPMENT AND STRUCTURAL SUPPORTS. LOCATE TO MAINTAIN A MIN. OF 10 FOOTCANDLES ON PIT FLOOR.
  15. FIELD LOCATE GFI A MINIMUM OF 36" ABOVE PIT FLOOR SUCH THAT IT DOES NOT CONFLICT WITH ELEVATOR CAR, EQUIPMENT AND STRUCTURAL SUPPORTS. HEIGHT SHOULD BE SUCH THAT DEVICE IS EASILY ACCESSED AND OPERATED WHEN SERVICING IS REQUIRED.
  16. PROVIDE A DEDICATED BRANCH CIRCUIT FOR ELEVATOR PIT LIGHTING AND RECEPTACLES. NEW CIRCUITS TO BE WIRING BACK TO NEAREST EXISTING CRITICAL POWER PANEL.
  17. PROVIDE SWITCH FOR PIT LIGHTING. LOCATE SWITCH TO BE READILY ACCESSIBLE FROM PIT ACCESS DOOR.
  18. RECONNECT RELOCATED PUMPS. FIELD INVESTIGATE POWER SOURCE.

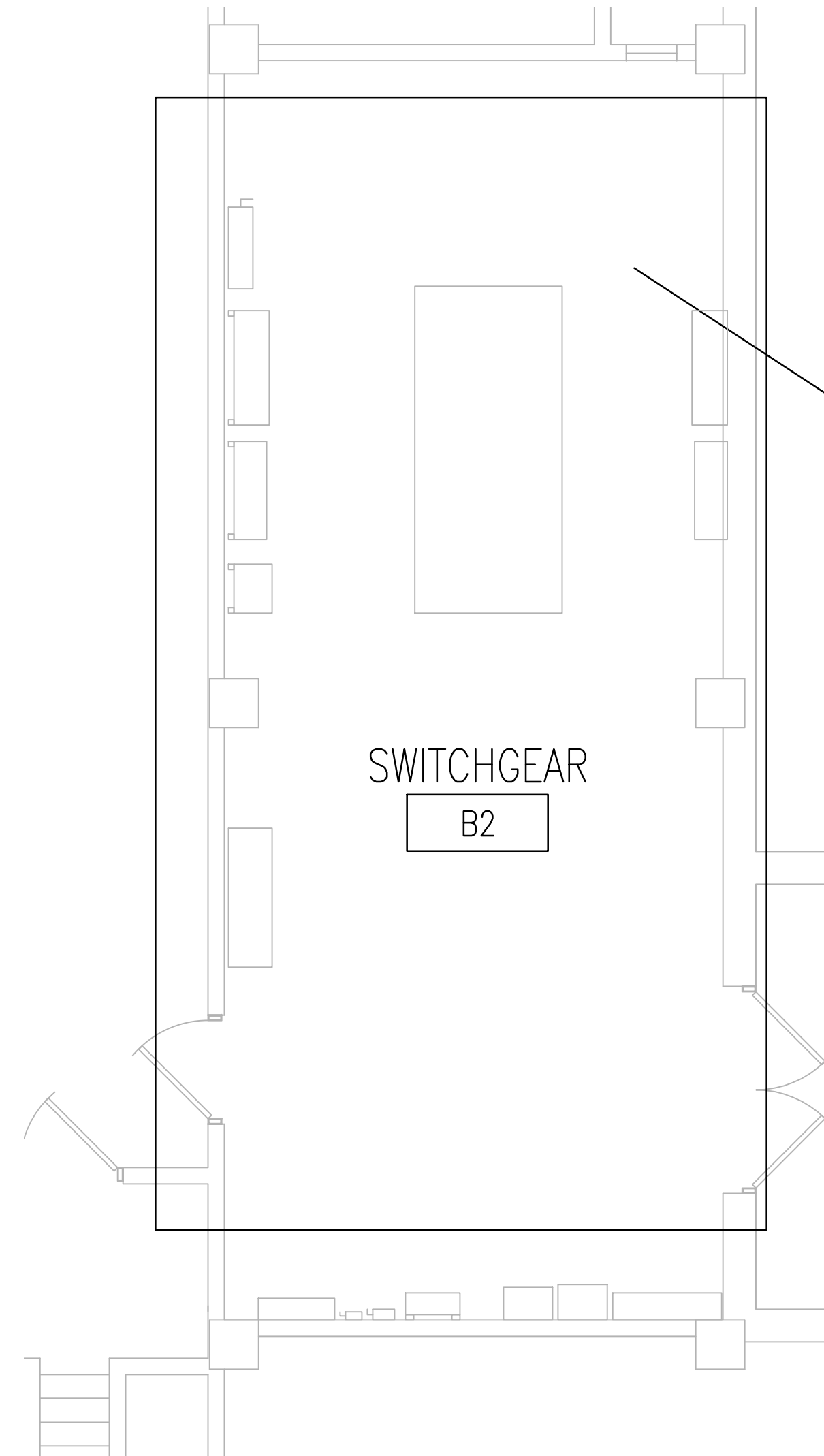

5 B2 SWITCHGEAR FLOOR PLAN  
1/4" = 1'-0"



THE SCALE INDICATED BELOW EACH DRAWING REPRESENTS THE SCALE ON THE FULL SIZE DRAWING SET.

100% CONSTRUCTION DOCS

Project Number  
556-15-002  
Building Number  
1, 133, 133CA, 134, 135  
Drawing Number  
E105

Office of  
Facilities  
Management



ADDENDUM 1	04-11-17
DESIGN DEVELOPMENT	01-29-15
Revisions:	Date

Federal Health Care Center  
U.S. Department of Veterans Affairs | U.S. Department of Defense  
  
Captain James A. Lovell  
Federal Health Care Center  
3001 Green Bay Road  
North Chicago, IL, 60064



CONSULTANTS:



PROJECT LEADER:



ASHLAND, WI  
211 6TH STREET WEST  
ASHLAND, WI 54806  
PHONE: (715) 882-6004  
FAX: (715) 882-6022  
  
MILWAUKEE, WI  
209 N. WATER ST.  
SUITE 150  
MILWAUKEE, WI 53202  
PHONE: (414) 238-6006  
FAX: (414) 238-6154

Drawing Title  
BUILDING 134  
ELEVATORS P10, P11,  
& S12

Approved: Project Director

Project Title  
Upgrade Facility Elevators

Location:  
Captain James A. Lovell FHCC, North Chicago, IL

Date  
November 4, 2016

Checked By:  
DMW

Drawn By:  
DMW



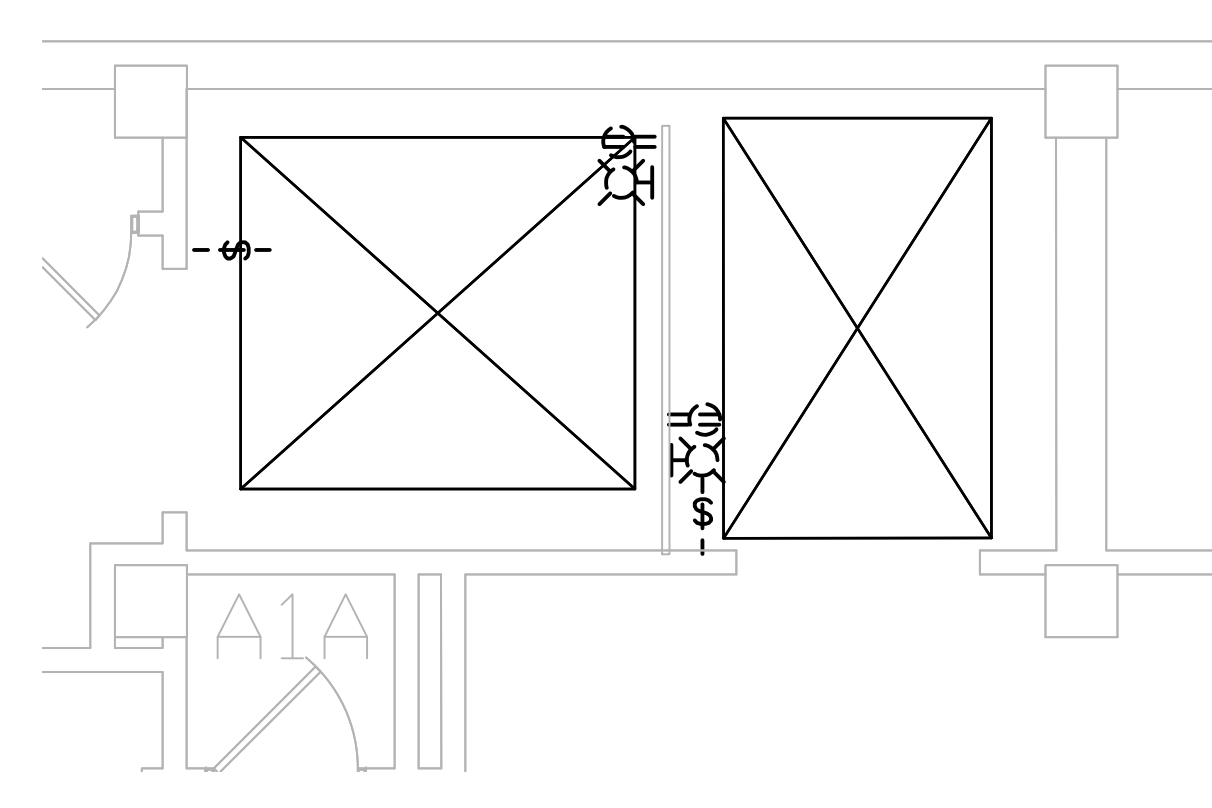

1 BUILDING 135 - ELEVATOR PIT DEMO PLAN  
1/4" = 1'-0"

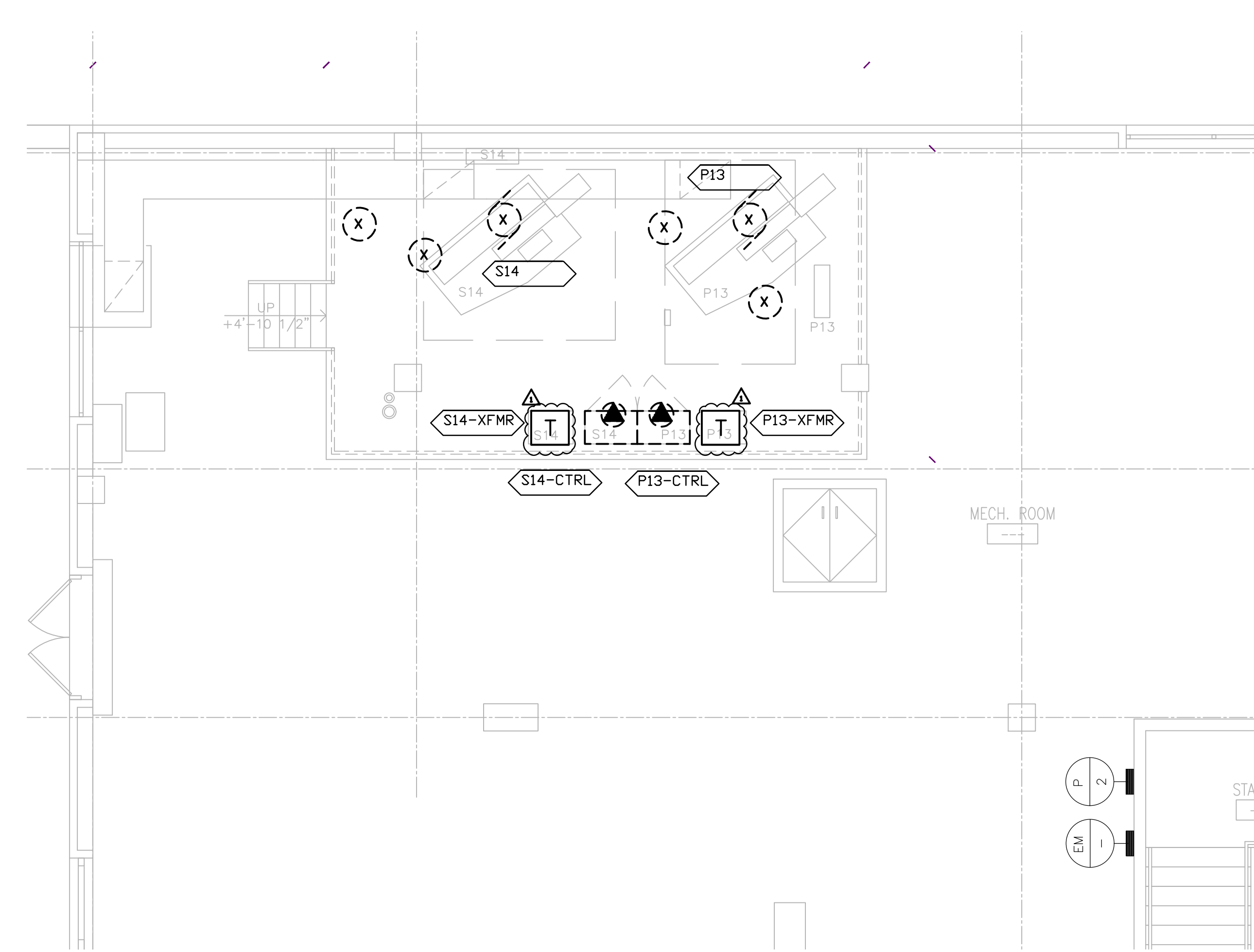

2 BUILDING 135 - PENTHOUSE DEMO PLAN  
1/4" = 1'-0"

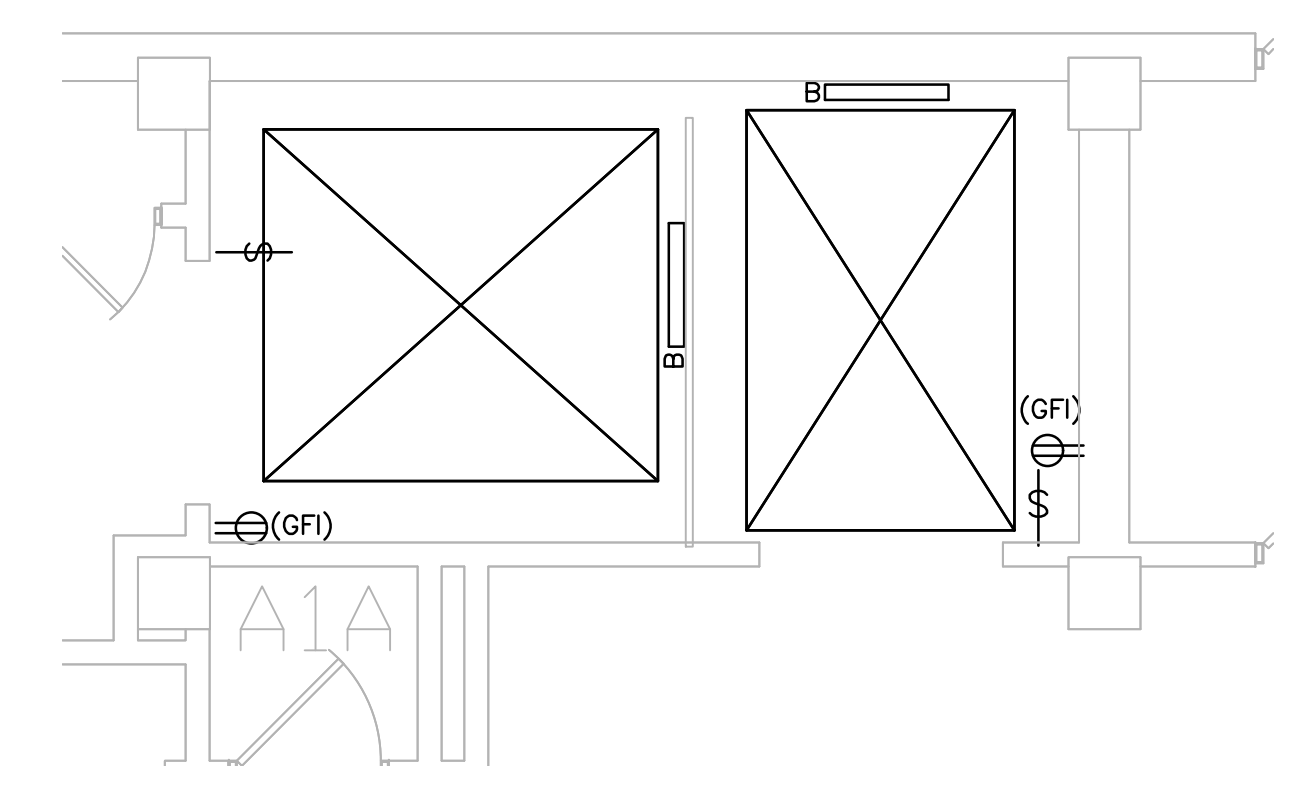

3 BUILDING 135 - ELEVATOR PIT PLAN  
1/4" = 1'-0"

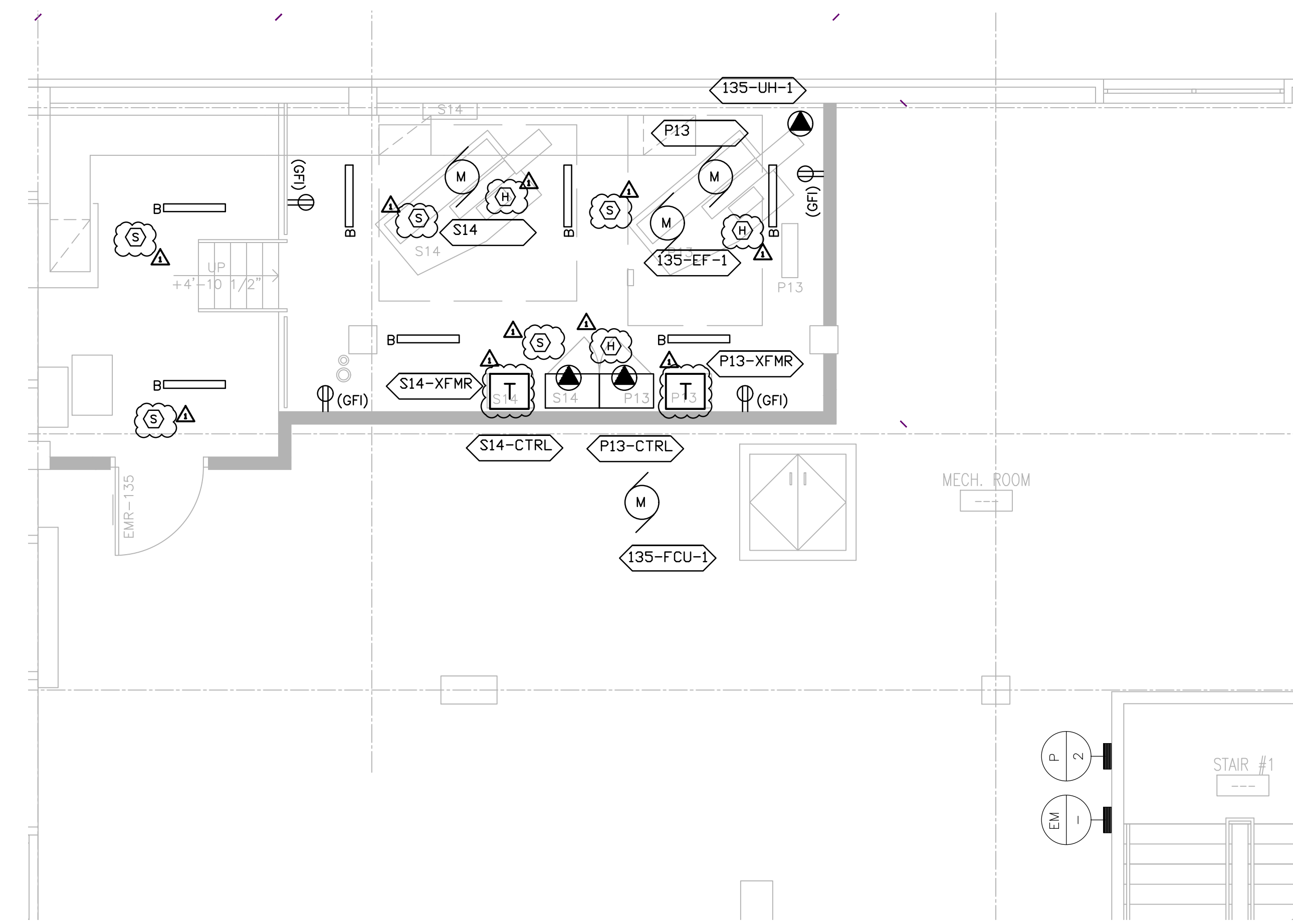

4 BUILDING 135 - PENTHOUSE PLAN  
1/4" = 1'-0"

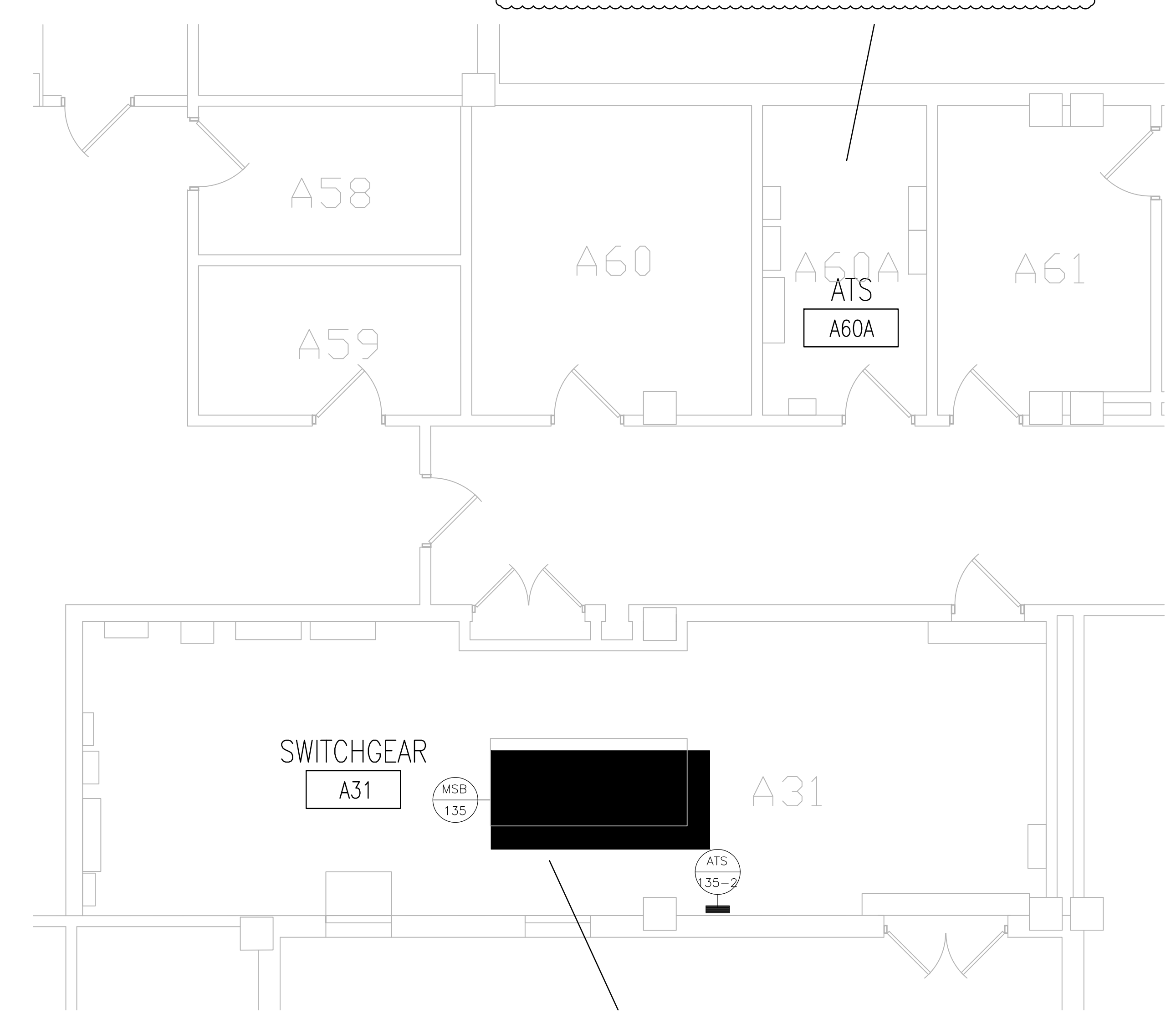

5 ROOM A31 AND A60A FLOOR PLAN  
1/4" = 1'-0"



- DEMO NOTES:**
1. DISCONNECT AND REMOVE ALL POWER CIRCUITS AND CONDUIT IN ITS ENTIRETY. EXCEPT WHERE NOTED.
  2. DISCONNECT AND REMOVE ALL LIGHT FIXTURES AND LIGHT SWITCH, TYPICAL. COORDINATE POWER SOURCE WITH VA ELECTRICAL STAFF.
  3. DISCONNECT AND REMOVE SMOKE DETECTORS. PREPARE FIRE CIRCUITS FOR REINSTALLATION.
  4. REFER TO SHEET E000 FOR MOTOR SCHEDULE.
  5. DISCONNECT CIRCUITS TO TRANSFORMERS. TRANSFORMER TO BE RE-UTILIZED.
  6. DISCONNECT AND REMOVE DISCONNECT SWITCHES.
  7. DISCONNECT TELEPHONE CIRCUITS AND CONDUIT IN ITS ENTIRETY.
- NEW NOTES:**
1. CONFIRM OPERATION OF EXISTING SMOKE DETECTORS IN LOBBIES.
  2. PROVIDE NEW WIRE GUARD PROTECTED LUMINAIRES AND SWITCHES. POWER SHALL BE FED FROM PANEL EM. TYPICAL. PROVIDE A DEDICATED BRANCH CIRCUIT.
  3. PROVIDE NEW GFCI RECEPTACLES. SHALL BE FED FROM PANEL EM. PROVIDE A DEDICATED BRANCH CIRCUIT.
  4. REINSTALL SMOKE EXISTING SMOKE DETECTORS AND PROVIDE HEAT DETECTORS FOR MACHINE ROOM AND CONNECT NEW CIRCUITS WITH EXISTING FACP.
  5. EXISTING POWER PANEL P-2 IS FED FROM ATS-135-2, LOCATED IN THE BASEMENT. ATS-135-2 IS FED FROM MSB-135, ALSO LOCATED IN THE BASEMENT.
  6. NEW ELEVATOR CONTROL PANELS SHALL BE FED FROM PANEL P-2. REUSE EXISTING SHUNT-TRIP CIRCUIT BREAKERS.
  7. PROVIDE DEDICATED BRANCH CIRCUIT, 30A FUSED DISCONNECT SWITCH, AND JUNCTION BOX FOR CAR LIGHTING, RECEPTACLES, AND VENTILATION. CIRCUITS SHALL BE TERMINATED BY ELEVATOR CONTRACTOR. CIRCUITS ARE FED FROM PANEL EM.
  8. BRANCH CIRCUIT BREAKERS FOR THE ELEVATOR CONTROLLERS SHALL BE PAD-LOCKABLE WITHIN PANEL EM.
  9. PROVIDE THREE ADDRESSABLE CONTROL MODULES TO INTERFACE WITH EXISTING FACP. THE THREE MODULES SHALL BE MOUNTED TO THE MAIN ELEVATOR CONTROLLER.
  10. PROVIDE NEW 600V, 200A, 3P, HEAVY DUTY FUSED DISC SWITCH W/ ELECTRICAL INTERLOCK (FORM C CONTACTS, 1NO,1NC) FOR ELEVATOR CONTROLLERS. RE-CONNECT EXISTING CIRCUIT TO DISCONNECT SWITCH. PROVIDE INSULATED (GREEN) GROUNDING CONDUCTOR FROM DISC SWITCH TO FEEDER BREAKER.
  11. PROVIDE FOUR CAT-6 CABLES, ONE FOR TELEPHONE, ONE FOR CCTV, AND TWO FOR DATA. ROUTE AND TERMINATE IN NEAREST IT CLOSET/ROOM. COORDINATE EXACT LOCATION AND TERMINATION WITH VA IT STAFF.
  12. PROVIDE AND INSTALL NEW CCTV CAMERA IN ELEVATOR FOR VIDEO SURVEILLANCE. TERMINATE CABLE IN IT CLOSET FOR FUTURE CONNECTION BY VA PERSONNEL.
  13. RECONNECT TRANSFORMERS FOR THE NEW CONTROLLERS.
  14. PROVIDE NEW WIRE GUARD PROTECTED LUMINAIRES. FIELD LOCATE TO AVOID ANY CONFLICTS WITH ELEVATOR CAR, EQUIPMENT AND STRUCTURAL SUPPORTS. LOCATE TO MAINTAIN A MIN. OF 10 FOOTCANDLES ON PIT FLOOR.
  15. FIELD LOCATE GFI A MINIMUM OF 36" ABOVE PIT FLOOR SUCH THAT IT DOES NOT CONFLICT WITH ELEVATOR CAR, EQUIPMENT AND STRUCTURAL SUPPORTS. HEIGHT SHOULD BE SUCH THAT DEVICE IS EASILY ACCESSED AND OPERATED WHEN SERVICING IS REQUIRED.
  16. PROVIDE A DEDICATED BRANCH CIRCUIT FOR ELEVATOR PIT LIGHTING AND RECEPTACLES. NEW CIRCUITS TO BE WIRED BACK TO NEAREST EXISTING CRITICAL POWER PANEL.
  17. PROVIDE SWITCH FOR PIT LIGHTING. LOCATE SWITCH TO BE READILY ACCESSIBLE FROM PIT ACCESS DOOR.

ADDENDUM 1	04-11-17
DESIGN DEVELOPMENT	01-29-15
Revisions:	Date

**Federal Health Care Center**  
U.S. Department of Veterans Affairs | U.S. Department of Defense

**Captain James A. Lovell**  
Federal Health Care Center  
3001 Green Bay Road  
North Chicago, IL, 60064



CONSULTANTS:

**LERCH BATES**  
Building Insight

**PCG**  
DESIGN / BUILD SERVICES

PROJECT LEADER:

**Chequamegon**  
BAY GROUP, INC.

ASHLAND, WI  
215 6TH STREET WEST  
ASHLAND, WI 54806  
PHONE: (715) 882-6004  
FAX: (715) 882-6022

MILWAUKEE, WI  
209 N. WATER ST.  
SUITE 150  
MILWAUKEE, WI 53202  
PHONE: (414) 238-6006  
FAX: (414) 238-6154

Drawing Title  
**BUILDING 135  
ELEVATORS P13 & S14**

Approved: Project Director

Project Title  
**Upgrade Facility Elevators**

Location:  
Captain James A. Lovell FHCC, North Chicago, IL

Date  
November 4, 2016

Checked By:  
DMW

Drawn By:  
DMW

100% CONSTRUCTION DOCS

Project Number  
**556-15-002**

Building Number  
1, 133, 133CA, 134, 135

Drawing Number  
**E106**

Office of  
Facilities  
Management

Department of  
Veterans Affairs