

1 SECOND FLOOR PLAN
1/8" = 1'-0"

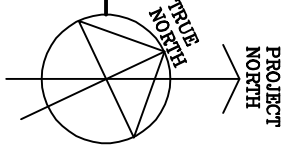

ITEMS TO DEMOLISH KEYNOTES:

- 1 REMOVE EXISTING PLUMBING FIXTURE, CUT, CAP, AND REMOVE EXISTING SANITARY, VENT, COLD WATER, AND/OR HOT WATER CONNECTIONS INCLUDING PIPING BEHIND WALLS, BELOW FLOOR, AND/OR ABOVE CEILING TO NEAREST BRANCH OR JUNCTION.
- 2 EXISTING VAPOR VENT TO BE REMOVED. SIZE AS INDICATED ON THE PLAN.
- 3 REMOVE EXISTING MEDICAL GAS OUTLETS, CUT, CAP, AND REMOVE EXISTING OXYGEN AND MEDICAL VACUUM PIPING IN ENTIRETY BACK TO EXISTING ZONE VALVE BOXES.
- 4 REMOVE 3" FLOOR DRAIN, CUT, CAP, AND REMOVE EXISTING WASTE PIPING TO BELOW FLOOR.
- 5 REMOVE EXISTING SHOWER MIXING VALVE, HAND SPRAY, AND HOSE, CUT, CAP, AND REMOVE EXISTING COLD WATER AND HOT WATER CONNECTIONS INCLUDING PIPING BEHIND WALLS, BELOW FLOOR, AND/OR ABOVE CEILING TO NEAREST BRANCH OR JUNCTION.
- 6 REMOVE EXISTING BATHING UNIT, CUT, CAP, AND REMOVE EXISTING SANITARY VENT, COLD WATER, AND HOT WATER CONNECTIONS INCLUDING PIPING BEHIND WALLS, BELOW FLOOR, AND/OR ABOVE CEILING TO NEAREST BRANCH OR JUNCTION.
- 7 REMOVE EXISTING TOILETNETTE UNIT, CUT, CAP, AND REMOVE EXISTING SANITARY VENT, COLD WATER, AND HOT WATER CONNECTIONS INCLUDING PIPING BEHIND WALLS, BELOW FLOOR, AND/OR ABOVE CEILING TO NEAREST BRANCH OR JUNCTION.
- 8 REMOVE EXISTING ICE MACHINE, CUT, CAP, AND REMOVE EXISTING SANITARY, VENT, COLD WATER, AND HOT WATER CONNECTIONS INCLUDING PIPING BEHIND WALLS, BELOW FLOOR, AND/OR ABOVE CEILING TO NEAREST BRANCH OR JUNCTION.
- 9 REMOVE EXISTING STEAM GENERATOR AND ASSOCIATED BOILER/HEATER, CUT, CAP, AND REMOVE EXISTING SANITARY, VENT, COLD WATER, MEDIUM PRESSURE STEAM, AND VAPOR VENT CONNECTIONS INCLUDING PIPING BEHIND WALLS, BELOW FLOOR, AND/OR ABOVE CEILING TO NEAREST BRANCH OR JUNCTION. UNIT TO BE SALVAGED AND RETURNED TO VA MAINTENANCE SHOPS.
- 10 REMOVE EXISTING BEPPAN WASHER, CUT, CAP, AND REMOVE EXISTING SANITARY, VENT, COLD WATER, MEDIUM PRESSURE STEAM, CONDENSATE, AND VAPOR VENT CONNECTIONS INCLUDING PIPING BEHIND WALLS, BELOW FLOOR, AND/OR ABOVE CEILING TO NEAREST BRANCH OR JUNCTION. UNIT TO BE SALVAGED AND RETURNED TO VA MAINTENANCE SHOPS.
- 11 EXISTING SANITARY LINE BELOW CEILING TO BE REMOVED. SIZE AS INDICATED ON THE PLAN.
- 12 EXISTING SANITARY AND/OR VENT RISER TO BE REMOVED. SIZE AS INDICATED ON THE PLAN.
- 13 EXISTING SANITARY AND/OR VENT HORIZONTAL TO BE REMOVED. SIZE AS INDICATED ON THE PLAN.
- 14 EXISTING COLD WATER, HOT WATER SUPPLY, AND HOT WATER RETURN RISERS TO BE REMOVED.

ITEMS TO REMAIN KEYNOTES:

- 1 EXISTING RAIN LEADER TO REMAIN. SIZE AS INDICATED ON THE PLAN.
- 2 EXISTING 4" SANITARY STACK AND 3" VENT STACK TO REMAIN.
- 3 EXISTING 2" VENT STACK TO REMAIN.
- 4 EXISTING 4" FIRE PROTECTION SPRINKLER RISER TO REMAIN.
- 5 EXISTING COLD WATER, HOT WATER SUPPLY, AND HOT WATER RETURN RISERS TO REMAIN.
- 6 EXISTING SANITARY AND/OR VENT RISER TO BE REMAIN. SIZE AS INDICATED ON THE PLAN.
- 7 EXISTING SANITARY AND/OR VENT HORIZONTAL TO BE RELOCATED TIGHT TO STRUCTURAL ALLOWANCE FOR NEW RISER. SIZE AS INDICATED ON THE PLAN. COORDINATE RELOCATION WITH NEW DUCTWORK, EQUIPMENT, AND PIPING SHOWN ON M-601.
- 8 EXISTING WASTE PIPING AND TRAP TO FLOOR DRAIN TO REMAIN.
- 9 EXISTING COLD WATER, HOT WATER, MEDICAL VACUUM, MEDICAL AIR, AND OXYGEN VALVED AND PIPED TO REMAIN AS IS FOR THE IN-TO NEW MEDICAL SYSTEMS AS SHOWN ON P-20 AND P-21. EXISTING MEDICAL GAS VALVES TO BE REDUCED WITH LOCKABLE VALVES PER NFPA 99.
- 10 EXISTING VAPOR VENT TO REMAIN. SIZE AS INDICATED ON THE PLAN.

GENERAL NOTES:

1. FOR ALL REMOVALS, RAISED FLOOR, WALL AND/OR CEILING TO MATCH FINISHES TO MATCH EXISTING OR AS REQUIRED FOR NEW WORK AS INDICATED ON THE FINISH SCHEDULE. PATCH AND DRAPE ALL OPENINGS WHERE REQUIRED.
2. CONTRACTOR TO COORDINATE ALL REMOVALS OF PIPING WITH RENOVATIONS ON FLOOR BELOW WITH VA PERSONNEL. COORDINATE CEILING REMOVALS WITH GENERAL CONTRACTOR.
3. PLUMBING CONTRACTOR SHALL RENOVATE EXISTING DOMESTIC WATER LINES WHERE ASBESTOS CONTAINING INSULATION WAS REMOVED BY THE ASBESTOS ABATEMENT CONTRACTOR. REFER TO ASBESTOS DRAWINGS FOR APPROXIMATE LOCATIONS AND QUANTITIES.
4. COORDINATE WITH THE ELECTRICAL CONTRACTOR ALL ELECTRICAL DECOMMISSIONING PRIOR TO REMOVALS.
5. ALL PIPING INDICATED ON THIS DRAWING IS APPROXIMATE. CONTRACTOR SHALL REMOVE ALL PIPING THAT IS NOT SERVING MINK PLUMBING SYSTEMS IN THIS AREA AND ON ADJACENT FLOORS. ALL DEMOLITION REQUIRED FOR A COMPLETE AND OPENING SYSTEM SHALL BE INCLUDED, REGARDLESS IF SHOWN ON THIS DRAWING, IN THE CONTRACTOR'S DEMOLITION COST PER THE BEST PRACTICES OF THE TRADE.

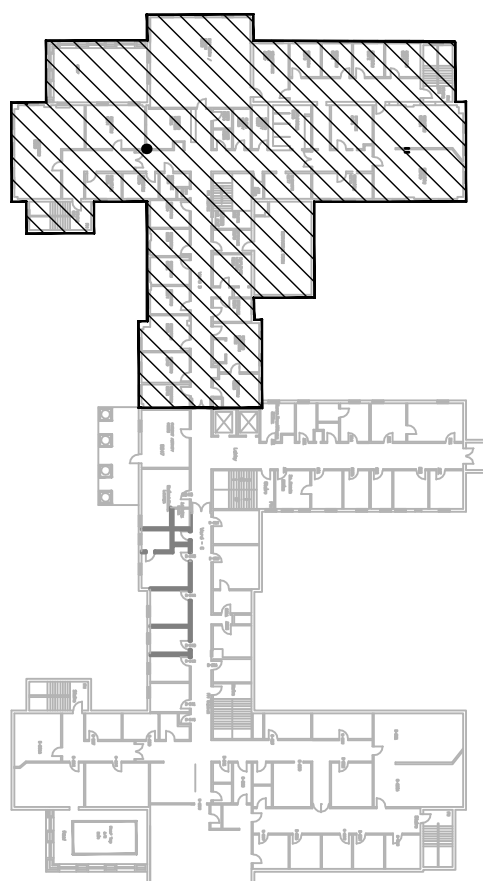

KEY PLAN

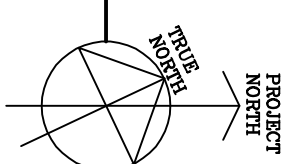

0' 4' 8' 12' 16'
SCALE: 1/8" = 1'-0"

[illegible]

VA WESTERN NEW YORK HEALTHCARE SYSTEM
3495 BAILEY AVENUE
BUFFALO, NEW YORK 14215

DRS

BUFFALO, NY.,
77 GOODELL ST
716-856-5636

Architect

stamp

CARDIOLOGY	DATE	ENGINEERING MANAGER	DATE
INFECTION CONTROL	DATE	CABLELINE MANAGER	DATE
SAFETY OFFICER	DATE	CHIEF OF STAFF	DATE

Drawing Title	SECOND FLOOR ("WARD B"), PLUMBING DEMOLITION PLAN
MEDICAL CENTER DIRECTOR	DATE
ASSOCIATE MEDICAL CENTER DIRECTOR	DATE

Project Title	RENOVATION OF BLDG #1, 2ND FLOOR, B-WARD		
Building Number	1	Checked	Drawn
Location	V.A.M.C. BATAVIA, NEW YORK		

JULY 2, 2010 (UPDATED 10/07/10)

Station No. 52

RENOVATION OF BLDG #1,
2ND FLOOR, B-WARD

Deputy Assistant

Checked

Page 10 of 10

09-352 PD-201

Office of Facilities



Department of
Veterans Affairs