

PARKING INFORMATION
50 (10'x20' STALLS)
20 (10'x60' TRUCK STALLS)

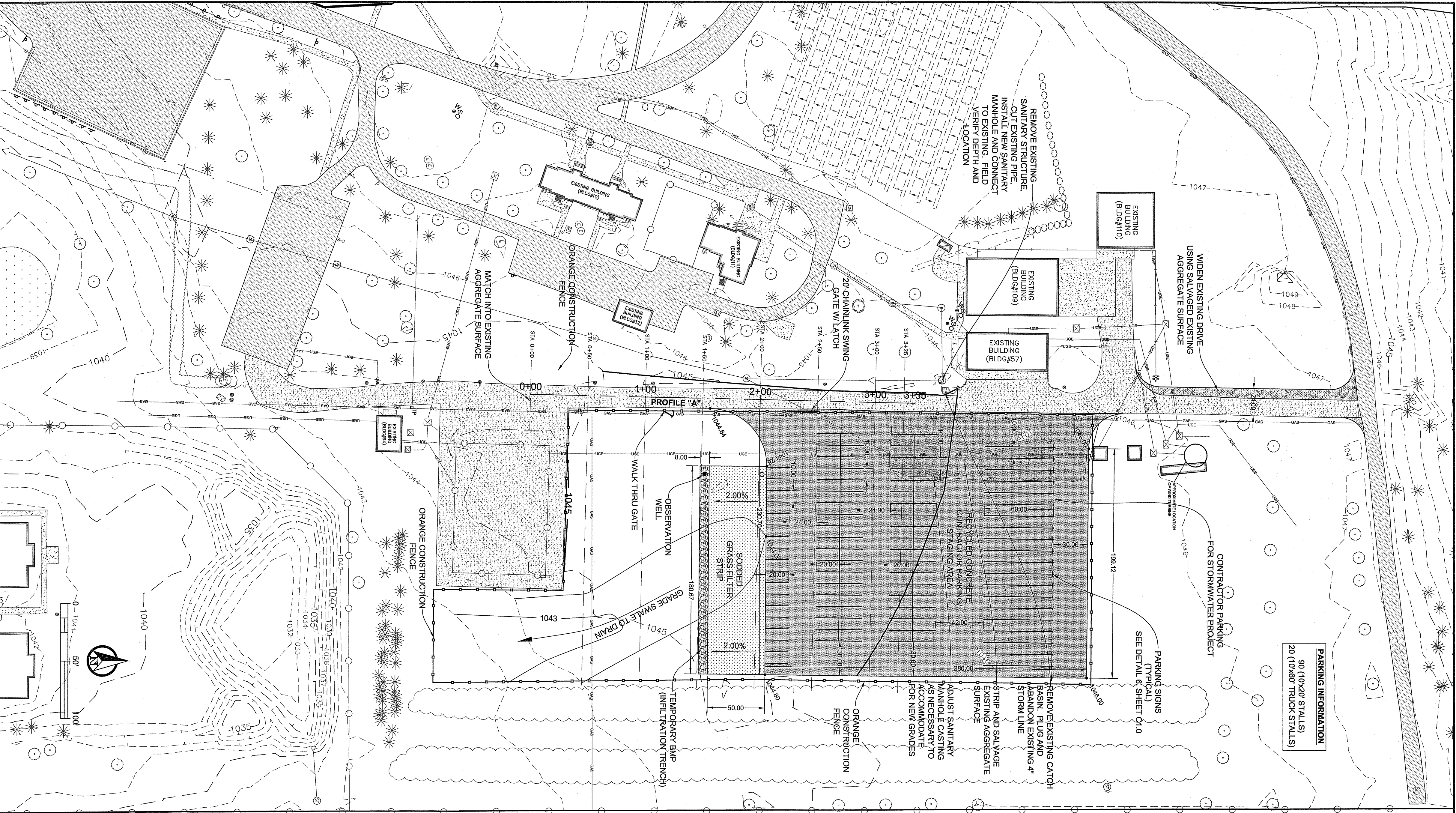

- RECYCLED CRUSHED CONCRETE
- EXISTING AGGREGATE SURFACE
- SALVAGED AND REPLACED AGGREGATE SURFACE
- BITUMINOUS PAVEMENT
- GRASS FILTER STRIP
- INFILTRATION TRENCH

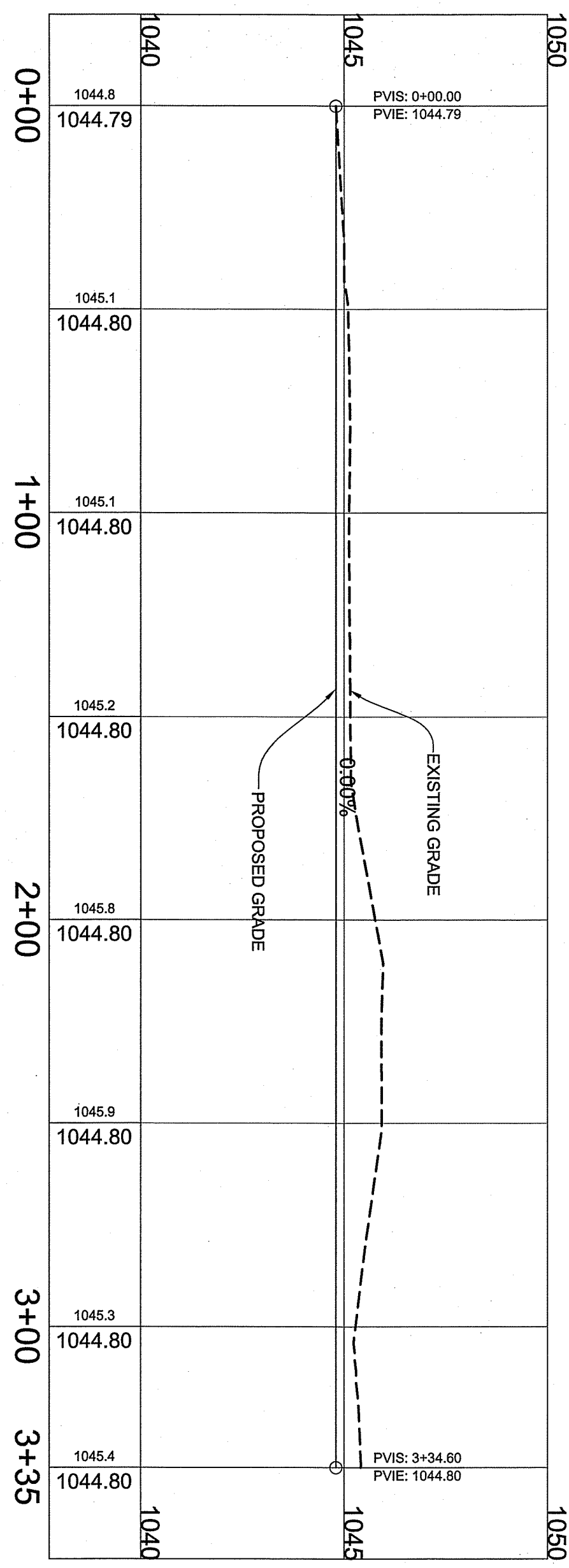

PROFILE "A" - 1"=30'

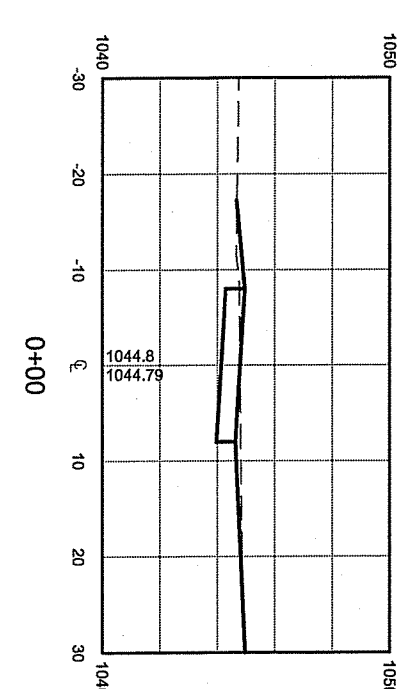

CROSS SECTIONS - 1"=20'

100% CD5 - FOR CONSTRUCTION

- NOTES:**
1. SALVAGE AND REPLACE EXISTING CLASS 5 AGGREGATE.
 2. SALVAGE AND REPLACE EXISTING TOPSOIL, SCREEN PRIOR TO PLACEMENT, AND FERTILIZE UPON STABILIZATION.
 3. PROVIDE SILT FENCE PERIMETER CONTROL AROUND CONSTRUCTION AREA, AND ALL STOCKPILES.
 4. ORANGE CONSTRUCTION FENCE SHALL BE PROVIDED AROUND ENTIRE PERIMETER OF ACCESS THROUGH CONSTRUCTION FENCE WITH DAILY CONSTRUCTION ACTIVITY. ALL ENTRANCES/ OPENINGS IN FENCE SHALL BE ENCLOSED AT THE END OF EACH WORKING DAY.
 5. ALL OPEN TRENCHES SHALL BE BACKFILLED AT THE END OF EACH WORKING DAY. NO OPEN TRENCHES ALLOWED OVERNIGHT.
 6. ALL EXCESS SOILS SHALL BE REMOVED FROM SITE. COORDINATE WITH VA FOR LOCATION OF REMOVED SOILS.
 7. ALL CONSTRUCTION VEHICLES SHALL ENTER THE STAGING AREA FROM THE NORTH ACCESS. NO CONSTRUCTION VEHICLES ALLOWED THROUGH SOUTH ACCESS.

CONSULTANTS:

ARCHITECT/ENGINEERS:

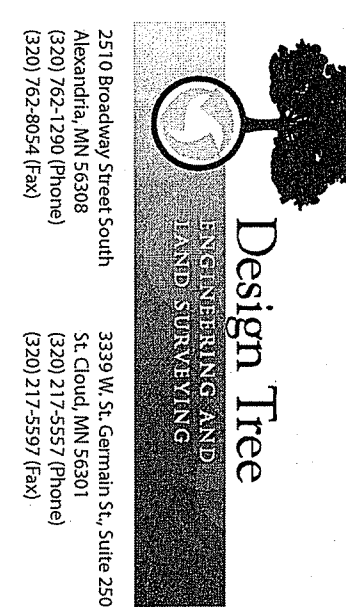
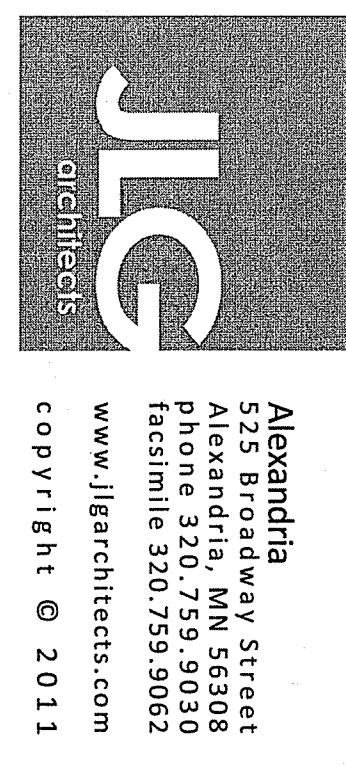

Approved Project Director
Daniel Johnson
May 18, 2012
Date

Location
St. Cloud VA Health Care System
Checked
D.F.
Drawn
R.K.
Drawing Number
C40
Dwg. 5 of 8

