

one-eighth inch = one foot
one-quarter inch = one foot
three-eighths inch = one foot
one-half inch = one foot
three-quarters inch = one foot
one inch = one foot
one and one-half inches = one foot
three inches = one foot

ARCHITECT:

willow
design

409 LACKAWANNA AVE, SUITE 7C
SCRANTON, PA 18503
v: (570) 330-9032 f: (570) 330-9017
www.willowdesign.biz
SERVICE DISABLED VETERAN OWNED SMALL BUSINESS

CONSULTANT:

PIRSCHING, MARSHALLER, WOLF
ENGINEERS, INC.

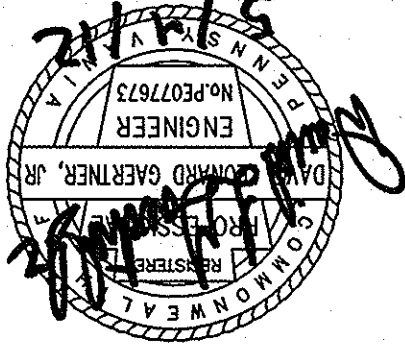

Project Title
ELECTRICAL OVERALL SITE PLAN, LEGENDS & NOTES

100% SUBMISSION FOR REVIEW

NOT FOR CONSTRUCTION

Project Title

Improve Parking

Building Number

Checked

DC

Parking Areas

BM

Location

COATESVILLE, PA

DRAWING NO.

C-107

Project No.

542-09-115

Date

04/27/12

Veterans
Administration

OVERALL SITE PLAN
SCALE: 1"=100'
C-107 PLAN

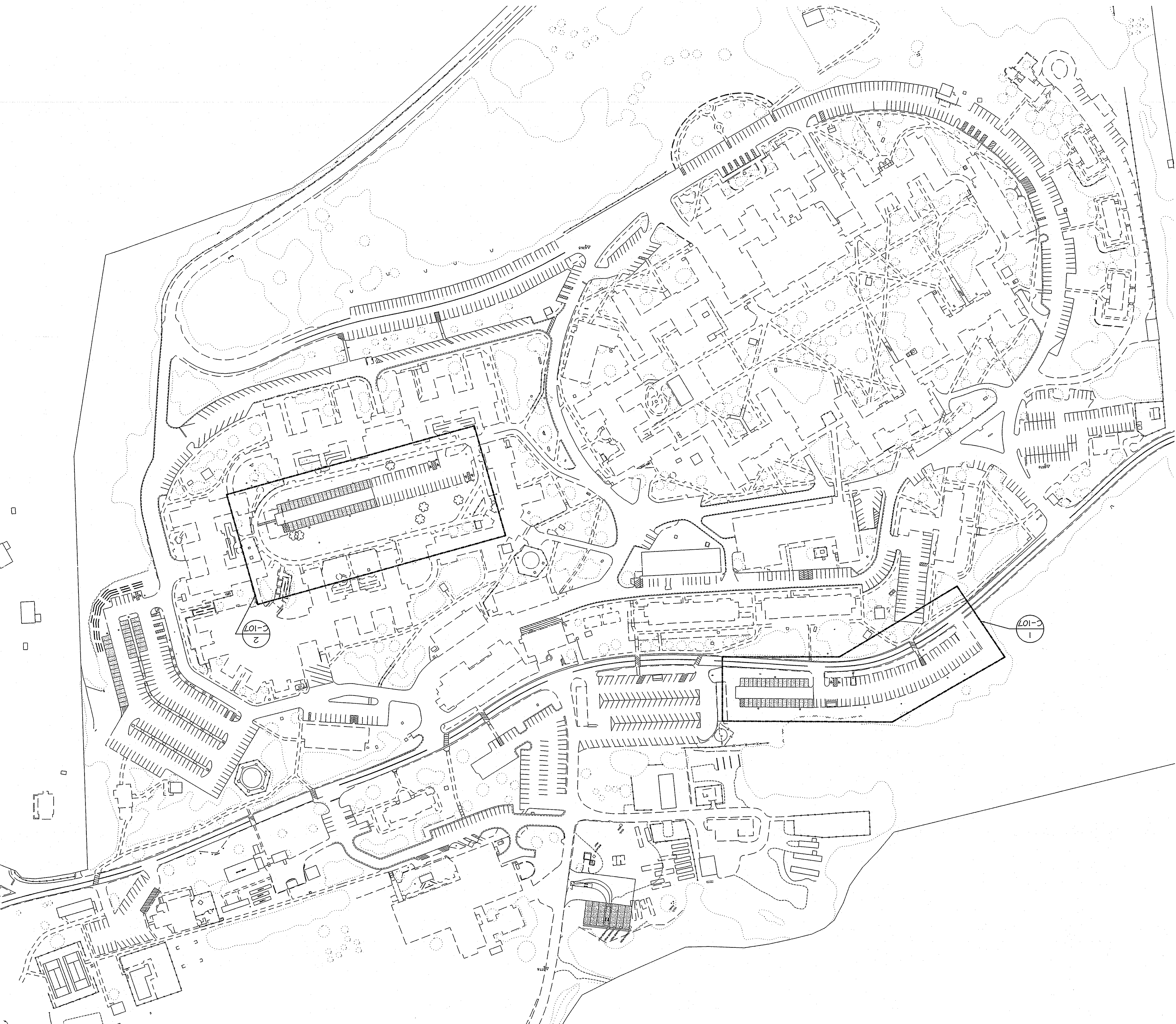

- ELECTRICAL SYMBOLS**
- NEW POLE MOUNTED LIGHT FIXTURE
 - EXISTING POLE MOUNTED LIGHT FIXTURE
 - HANDBOX, REFER TO DETAIL 89, DRAWING C-107.
 - PANELBOARD, CONNECTED TO THE NORMAL/EMERGENCY POWER SOURCE.
 - ENCLOSED CIRCUIT BREAKER
 - BUILDING #
 - DRAWING NOTE
- DEMOLITION AND REMODELING:**
- (THE FOLLOWING SYMBOLS ARE TYPICAL FOR ALL ELECTRICAL DEVICES.)
- EXISTING UNDERGROUND ELECTRICAL
 - NEW UNDERGROUND ELECTRICAL
- GENERAL NOTES:**
- PERFORM ALL WORK WITH THE LATEST EDITION OF THE NATIONAL ELECTRICAL CODE, ALL REGULATIONS AND CODES OF ALL JURISDICTIONAL AUTHORITIES.
 - ALL EQUIPMENT SHALL BE LISTED BY UNDERWRITERS INC. AND SHALL BEAR THE UL LABEL. PROVIDE ONLY NEW, UNPACKAGED EQUIPMENT.
 - THE CONTRACTOR SHALL COORDINATE HIS WORK WITH THAT OF OTHER CONTRACTORS EMPLOYED ON THE PROJECT.
 - THREE DRAWINGS ARE DISSEMINATED IN MARKING AND INDICATE THE GENERAL ARRANGEMENT OF VARIOUS SYSTEMS AND APPROXIMATE LOCATIONS OF NEW AND EXISTING EQUIPMENT. IT SHALL BE THE RESPONSIBILITY OF THE CONTRACTOR TO DETERMINE THAT THERE IS ADEQUATE SPACE INDICATED FOR ALL EQUIPMENT PRIOR TO INSTALLATION. THE CONTRACTOR SHALL BE RESPONSIBLE TO VERIFY ALL DIMENSIONS IN THE FIELD PRIOR TO THE COMMENCEMENT OF CONSTRUCTION.
 - CONTRACTOR SHALL BE RESPONSIBLE FOR THE LOCATION AND IDENTIFICATION OF EXISTING UNDERGROUND CONDUITS AND JUNCTION BOXES IN THE PROJECT AREA TO DETERMINE ROUTING OF NEW WIRING.
 - ALL WIRING SHALL BE RUN IN CONDUIT, MINIMUM SIZE OF CONDUIT AND WIRING SHALL BE 3/4" AND NO THIN OR AS INDICATED.

1 LOT B LIGHTING PLAN C-107 PLAN SCALE 1"=50'

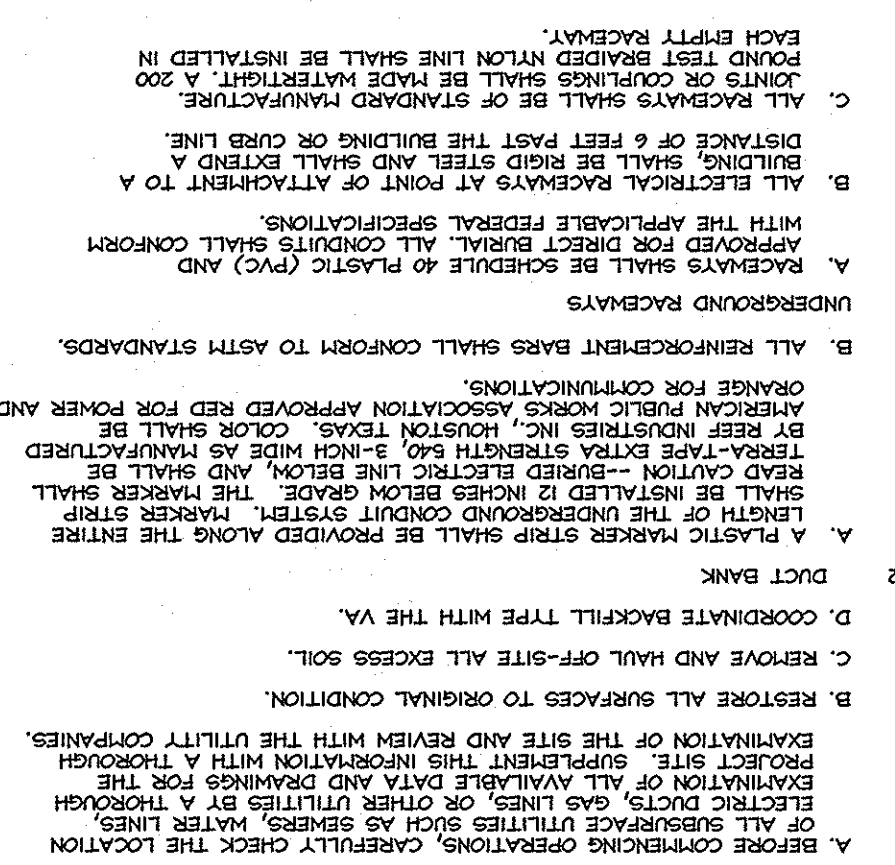

C. ALL PAGES:
BUILDING,
DISTANCE,
POINTS OR
POUND TEST
EACH EMPY

NOTE:
1. SEE ARCHITECTURAL DRAWINGS FOR POLE BASE SPECIFICATIONS,
REINFORCEMENT.

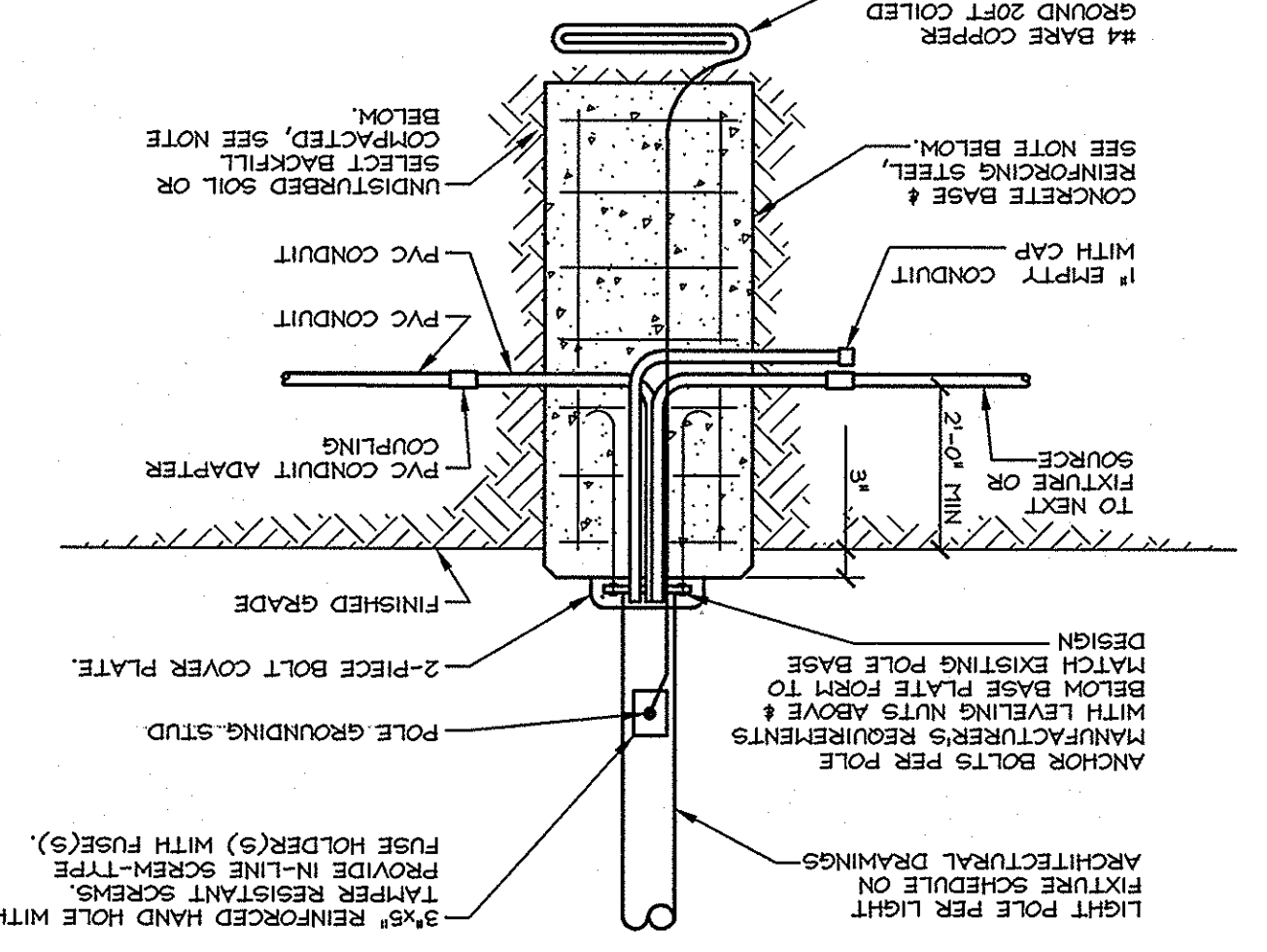

2 #10 AND 1 #10
GND IN 1'C (II)
2 #4 AND 1 #8
GND IN
EXISTING 2'C

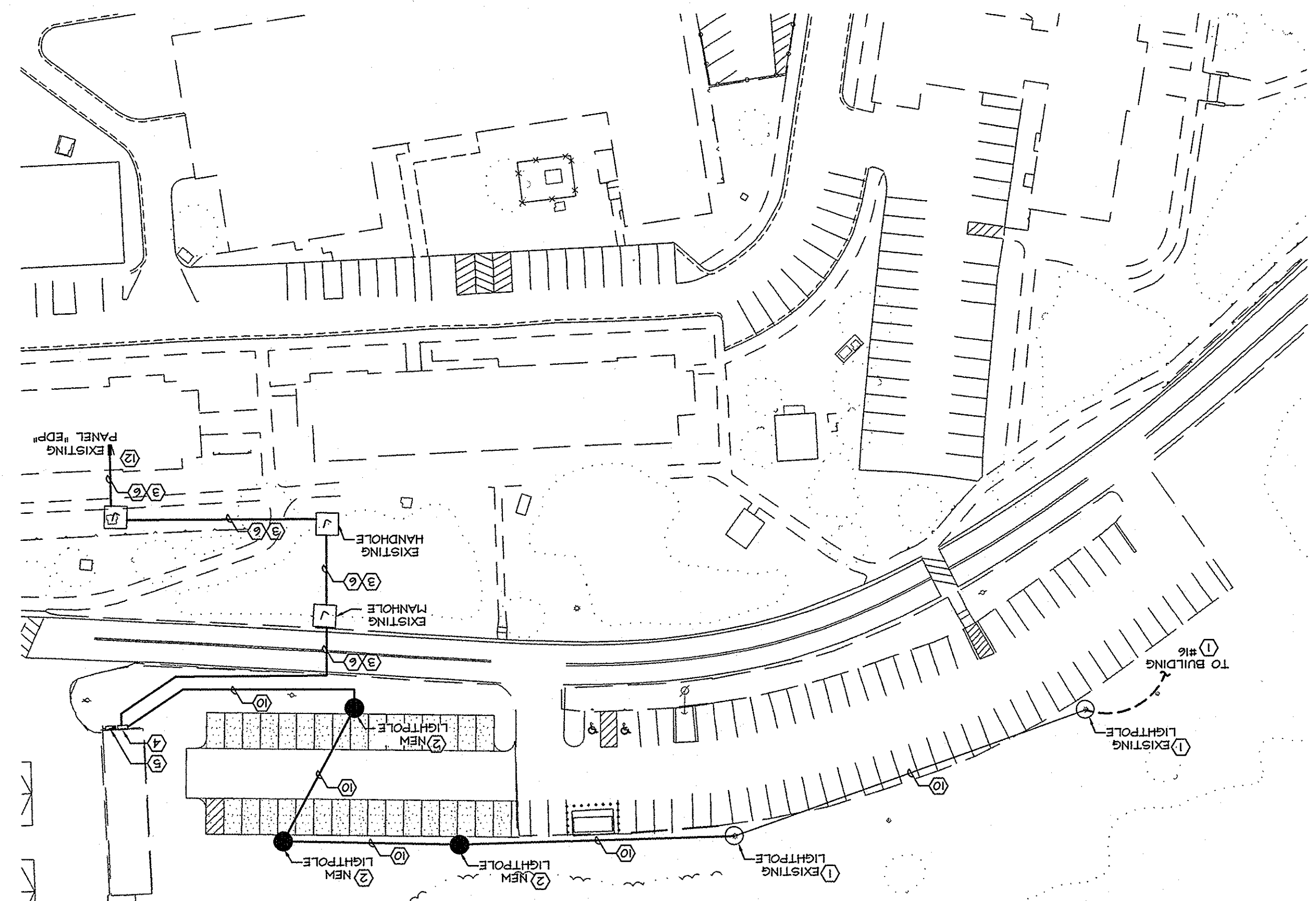
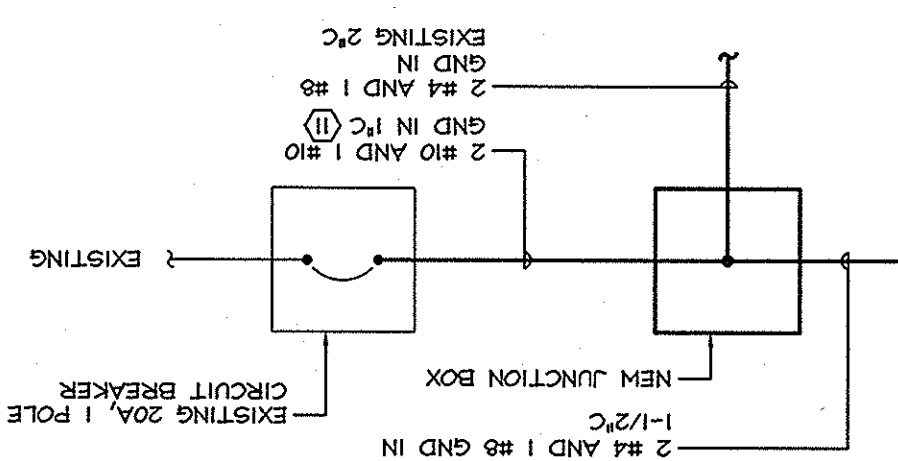

LOT 6, LIGHTING PLAN
C-107 PLAN
SCALE: 1"=50'

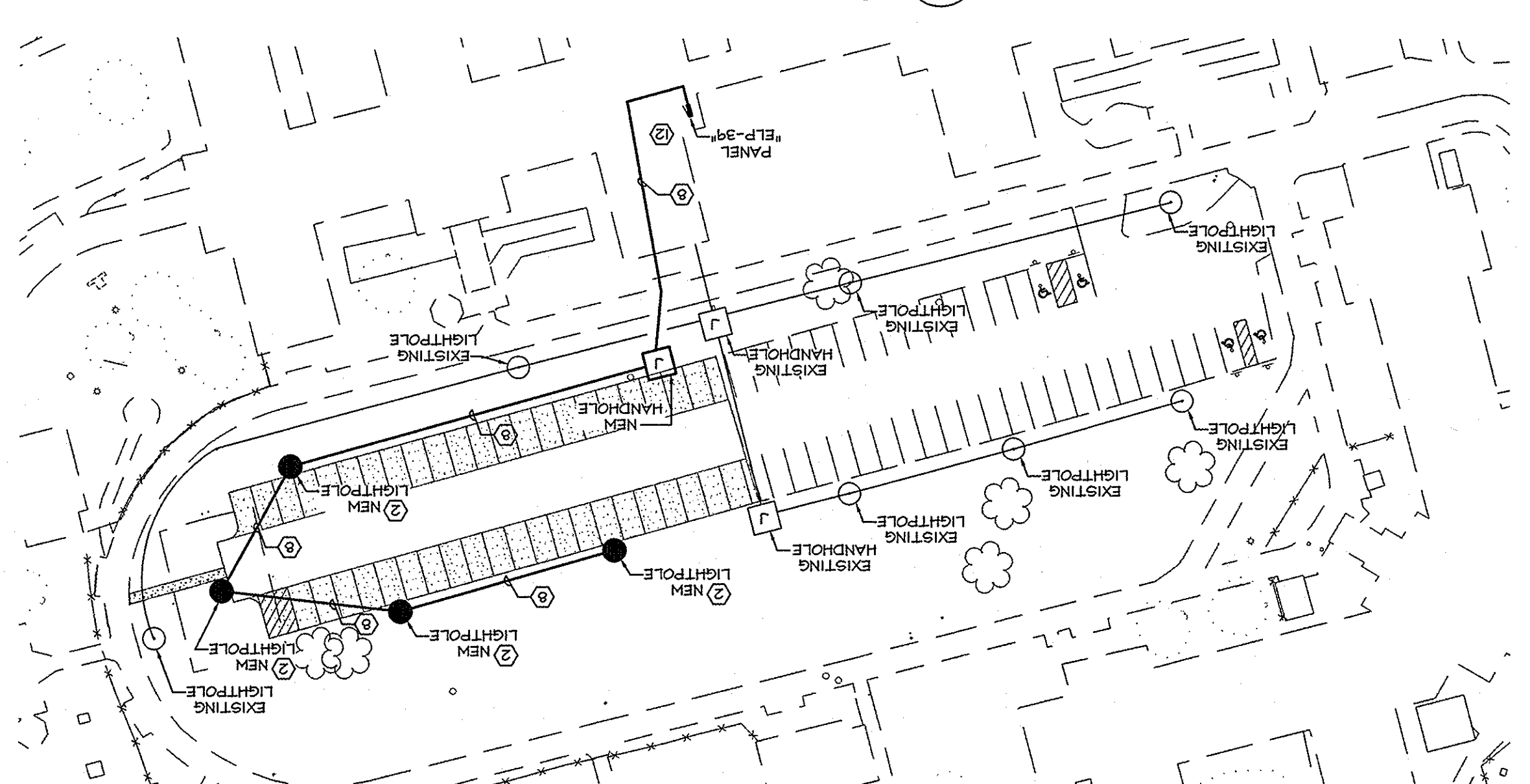

- [illegible]

A
B
C
D
E
F

three inches = one foot

one and one-half inches = one foot

one inch = one foot

three-quarters inch = one foot

one-half inch = one foot

three-eighths inch = one foot

one-quarter inch = one foot

one-eighth inch = one foot

A
B
C
D
E
F
G

A-101

1 SHELTER AREA PLAN
SCALE: 1/4" = 1'-0"

2 SHELTER LAYOUT DETAIL
SCALE: 1/4" = 1'-0"

3 FRONT ELE. FOR MANUF. SHELTER
SCALE: 1/4" = 1'-0"

4 BACK ELE. FOR MANUF. SHELTER
SCALE: 1/4" = 1'-0"

5 SIDE ELE. FOR MANUF. SHELTER
SCALE: 1/4" = 1'-0"

6 BENCH DETAIL
SCALE: 1" = 1'-0"

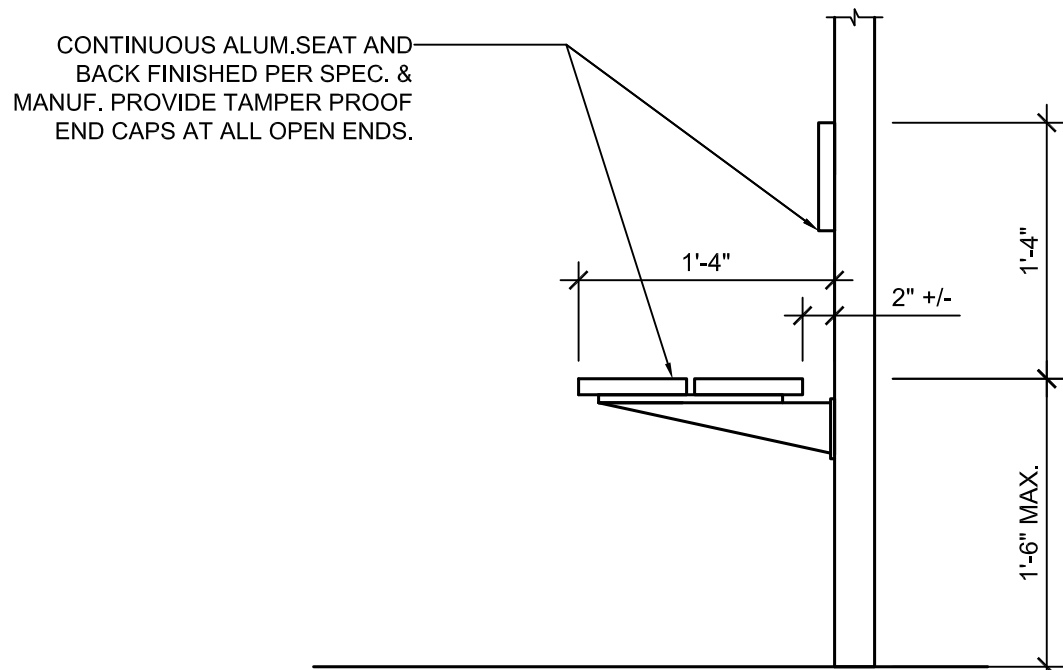
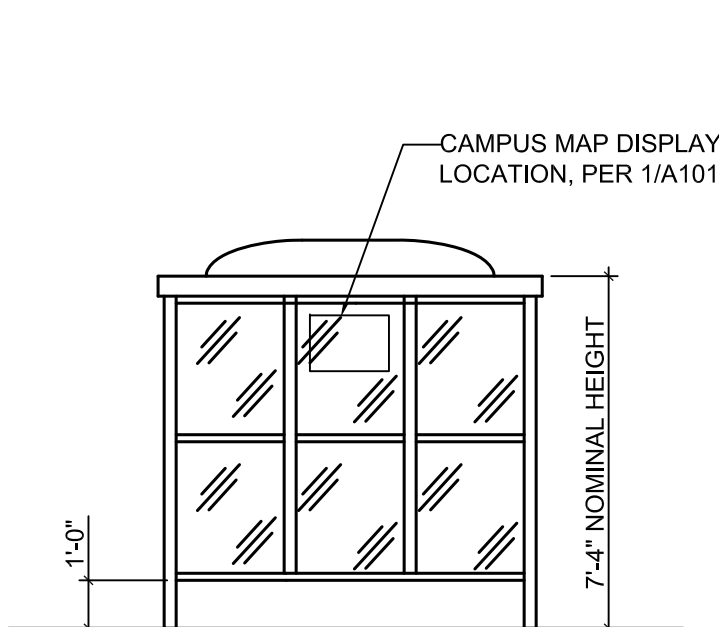
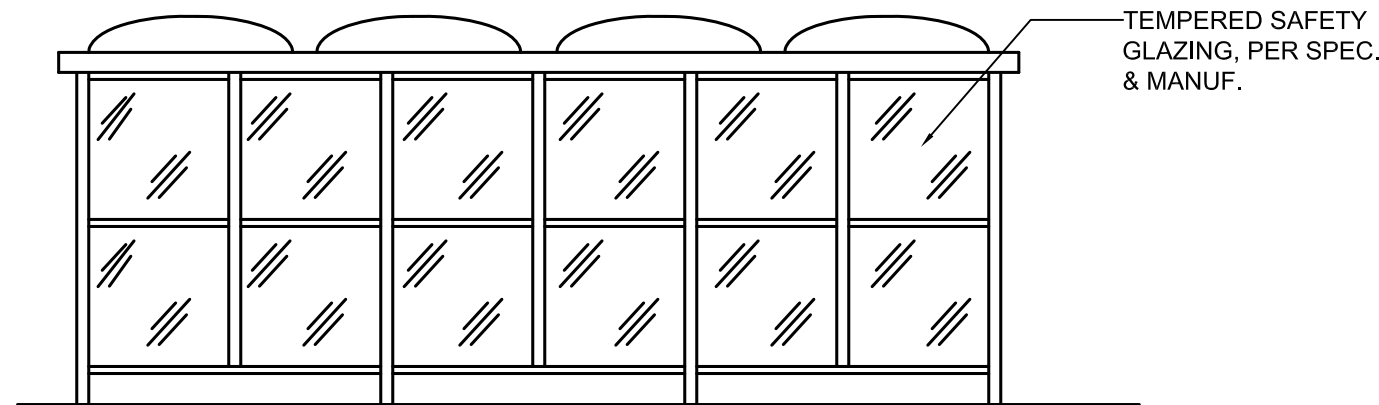
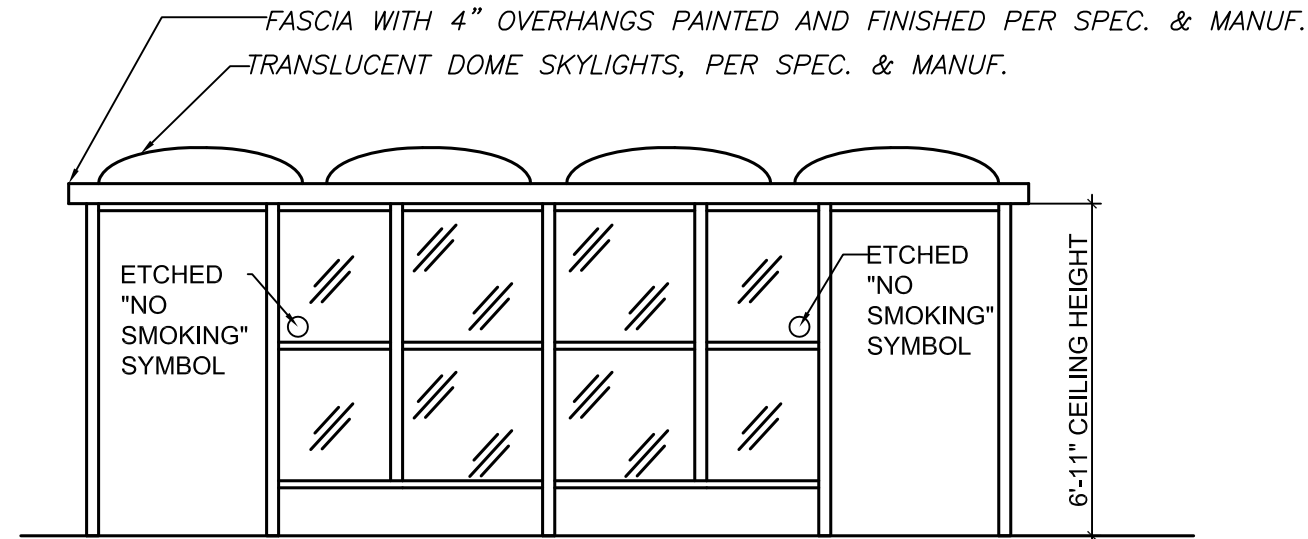
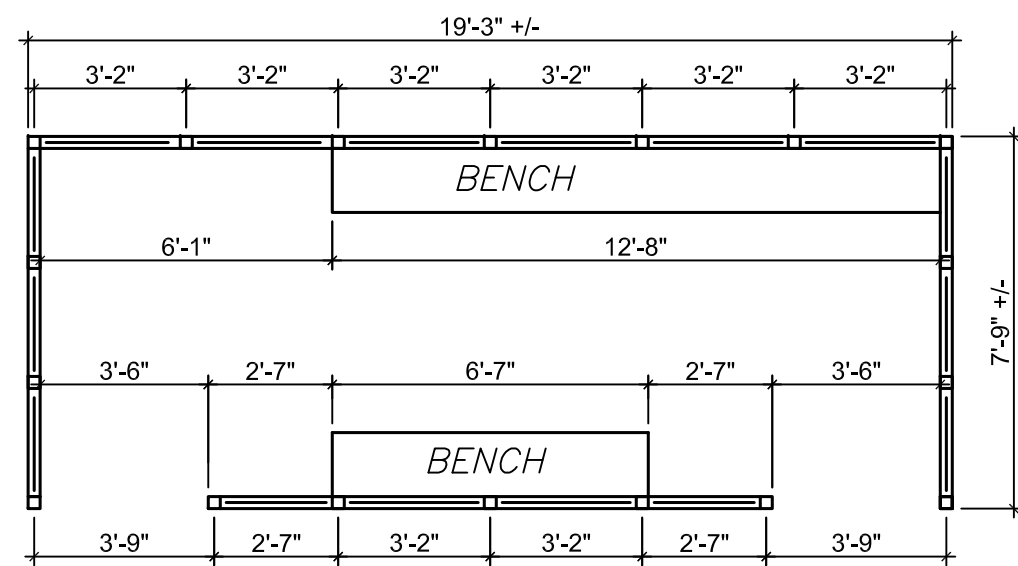
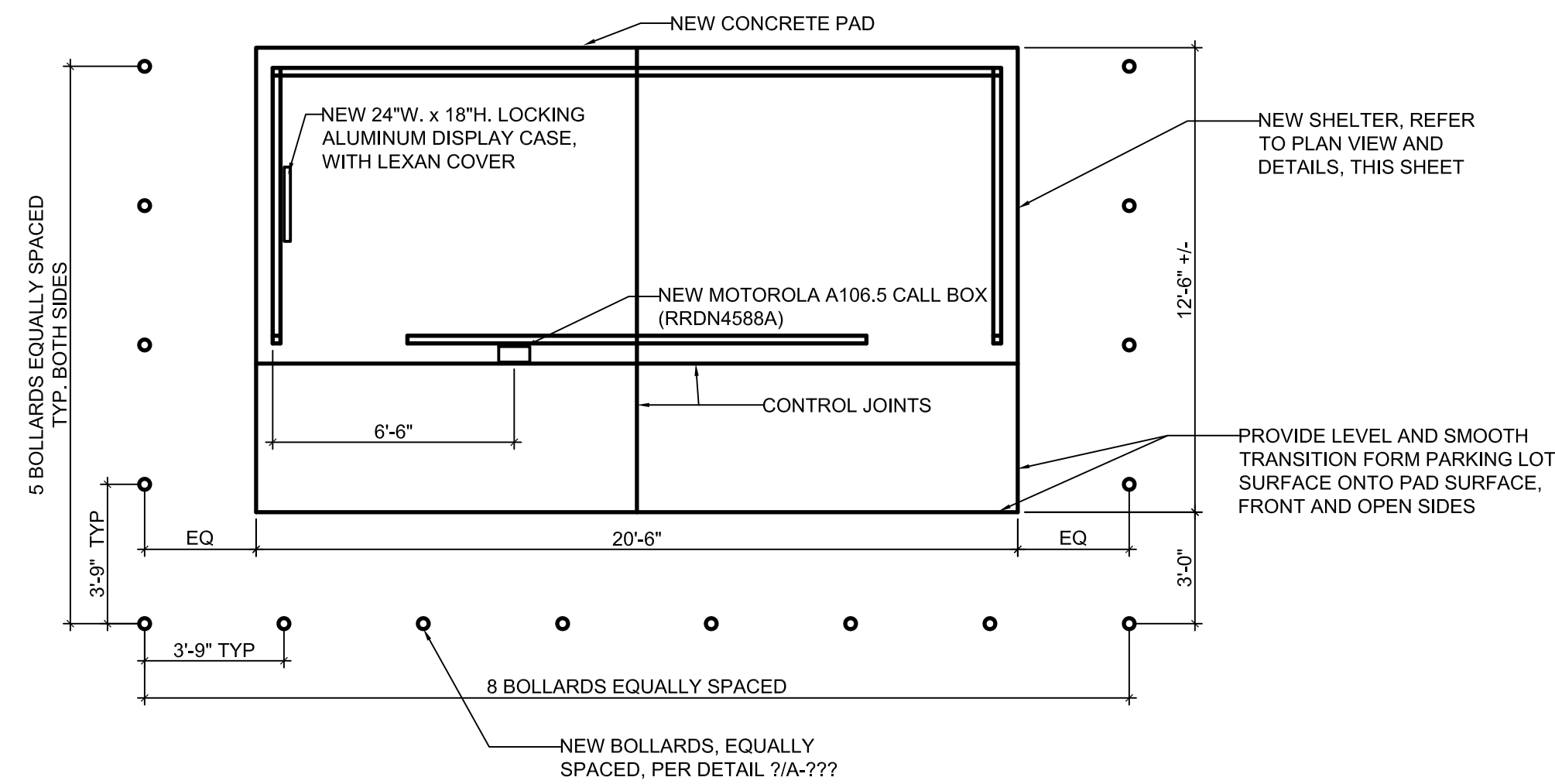

- NOTES:**
1. NEW SHELTER TO BE SIMILAR TO EXISTING SHELTERS IN OTHER PARKING AREAS ON COATESVILLE VAMC CAMPUS;
BY HANDI-HUT INC., CLIFTON, NJ (1-800-603-6635; WWW.HANDI-HUT.COM).
2. PROVIDE SOLAR POWERED TWO-WAY RADIO CALL BOX TO TIE IN WITH EXISTING SYSTEM BY MOTOROLA/CONNECTIVITY. (A106.5 CALL BOX MODEL RRDN4588A, WWW.CONNECTIVITYINC.COM)
3. CONTRACTOR COORDINATE CALL BOX SIGNAGE TO MATCH WITH EXISTING CAMPUS CALL BOX SIGNAGE.
4. CONTRACTOR INSTALLATIONS PER MANUFACTURERS RECOMMENDATIONS.

Revisions:	Date

Revisions:	Date

ARCHITECT/ENGINEER:

willow design
409 LACKAWANNA AVE., SUITE 7C
SCRANTON, PA 18503
V: (570) 330-9032 F: (570) 330-9017
www.willowdesign.biz
ARCHITECTURE
SERVICE DISABLED VETERAN OWNED SMALL BUSINESS

TWT
Taylor Wiseman & Taylor
ENGINEERS SURVEYORS SCIENTISTS
1300 HORIZON DR, SUITE 112
CHALFONT, PA 18914
(267) 956-1020
www.taylorwiseman.com

SEAL:

Drawing Title SHUTTLE STOP SHELTER DETAILS	Project Title IMPROVE PARKING	Date APRIL 27, 2012
Scale AS NOTED	Building Number PARKING AREAS	Project No. 542-09-15
Issued For FINAL BID ISSUE	Checked DCB	DRAWING NO. A-101
	Drawn WH	
	Location 1400 BLACKHORSE HILL ROAD COATESVILLE, PA 19320	

