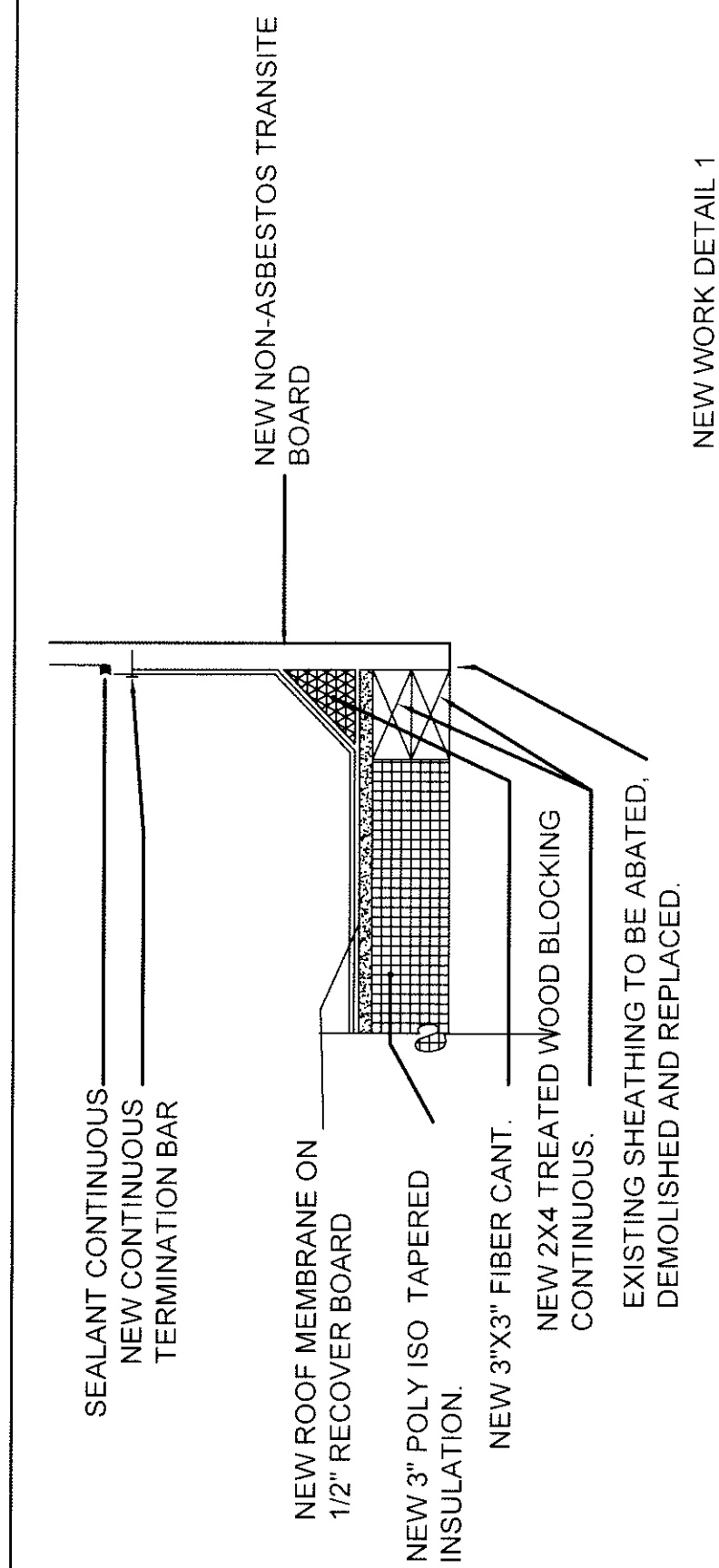
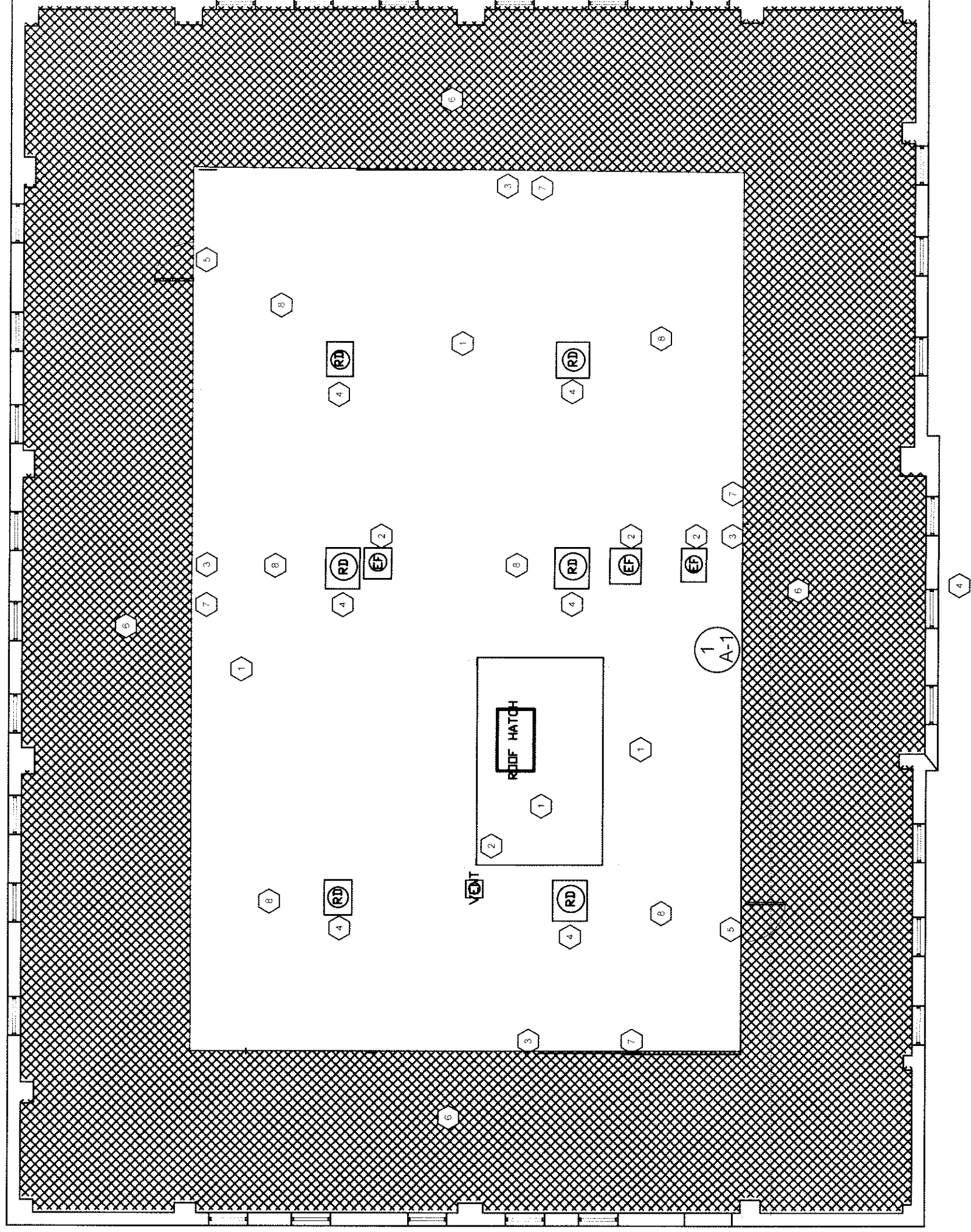

1. CONTRACTOR SHALL REMOVE DEMO DEBRIS AND PROVIDE DAILY CLEANUP
2. ALL WORK SHALL TAKE PLACE DURING NORMAL OPERATING HOURS OF 7:00AM TO 4:30PM.
3. CONTRACTOR TO ABIDE BY ALL VA SAFETY RULES AND REGULATIONS AND ENSURE WORK IS IN COMPLIANCE WITH

- 1 DEMO EXISTING EPDM ROOF TO ROOF DECK ROOF DECK AND INSTALL NEW SBS MODIFIED ROOFING SYSTEM PER SPECS.
- 2 REMOVE AND REINSTALL EXISTING LIGHTENING PROTECTION ARRAY RECERTIFY SYSTEM AFTER REINSTALLATION.
- 3 ABATE ASBESTOS ROOFING TAR AROUND PENETRATIONS AND PARAPET WALL ABATEMENT AND REPLACEMENT OF NON-ASBESTOS TRANSITE BOARD AROUND PERIMETER OF ROOF.
- 4 INSPECT TEST AND REPAIR ROOF DOWN SPOUTS AND RINE INTERNAL GUTTER SYSTEM WITH ALUM FLASHING WITH MESH REPLACE ALL PLASTIC DRAIN COVERS WITH METAL FABRICATED DRAIN COVERS EXISTING ROOF DRAIN TO REMAIN
- 5 REPLACE EXISTING PARAPET ATTIC ACCESS DOORS WITH NEW HOLLOW METAL DOOR AND FRAME MATCH EXISTING SIZE AND HARDWARE.
- 6 FABRICATE ASBESTOS CONTAINMENT AREA INSIDE PARAPET REMOVE AFTER ABATEMENT SUBMIT ABATEMENT PLAN FOR APPROVAL PER SPECIFICATION.
- 7 ABATE ROOFING TAR CONTAINING ASBESTOS NEAR AND ALONG ALL PARAPET WALLS APPROX. 300' F ALONG ROOF EDGE AT PARAPET WALLS AND AROUND PENETRATIONS.
- 8 TAPER INSTALLED ROOF INSULATION TO ALLOW PROPER ROOF DRAINAGE WITH INSTALLED ROOF DRAIN SYSTEM PROVIDE CONSTRUCTION DIAGRAM OF TAPERING PLAN.

[illegible]