

5/4/2017 2:48:46 PM

one eighth inch = one foot

one quarter inch = one foot

one half inch = one foot

three eighths inch = one foot

one inch = one foot

one and one half inch = one foot

two inches = one foot

three inches = one foot

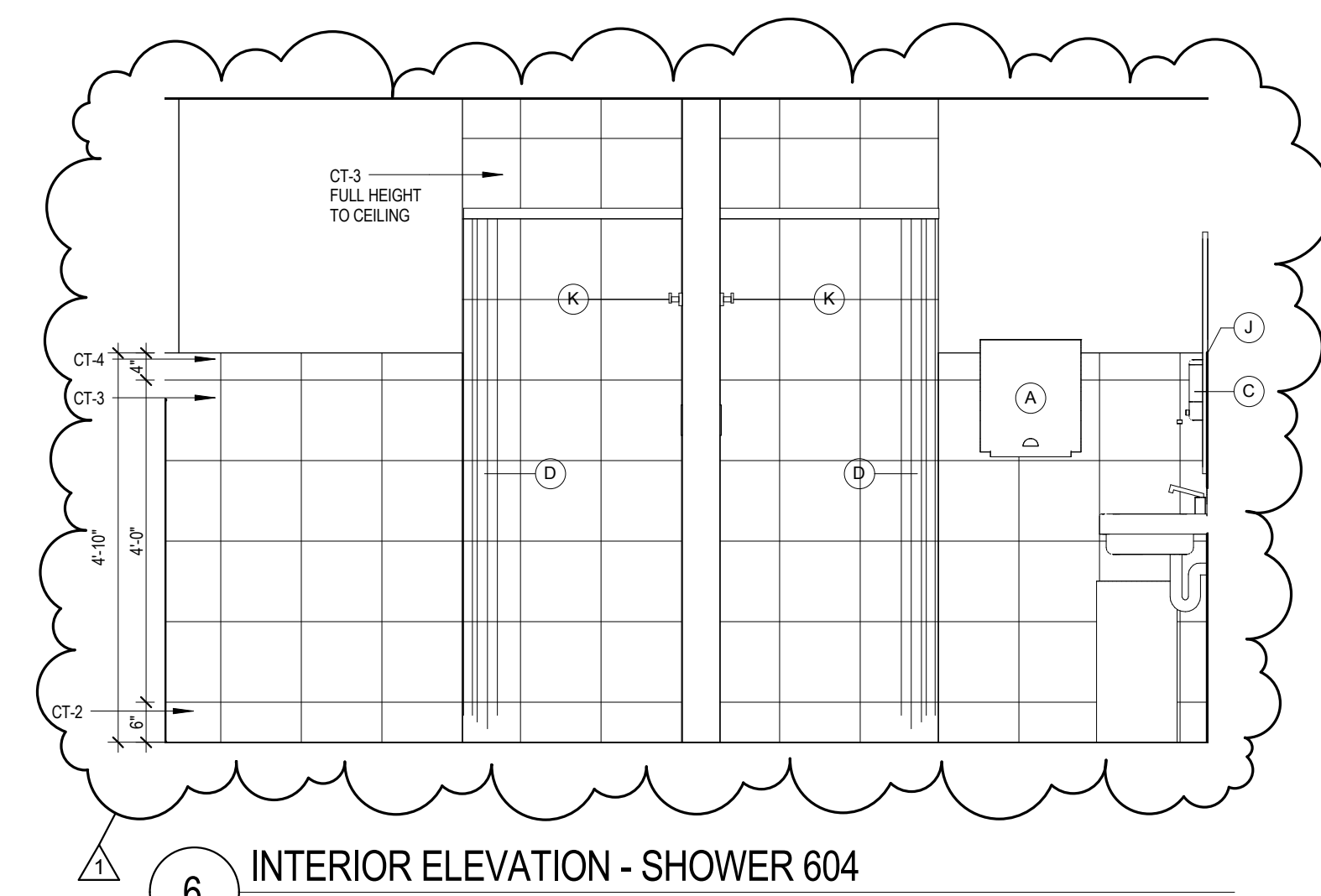
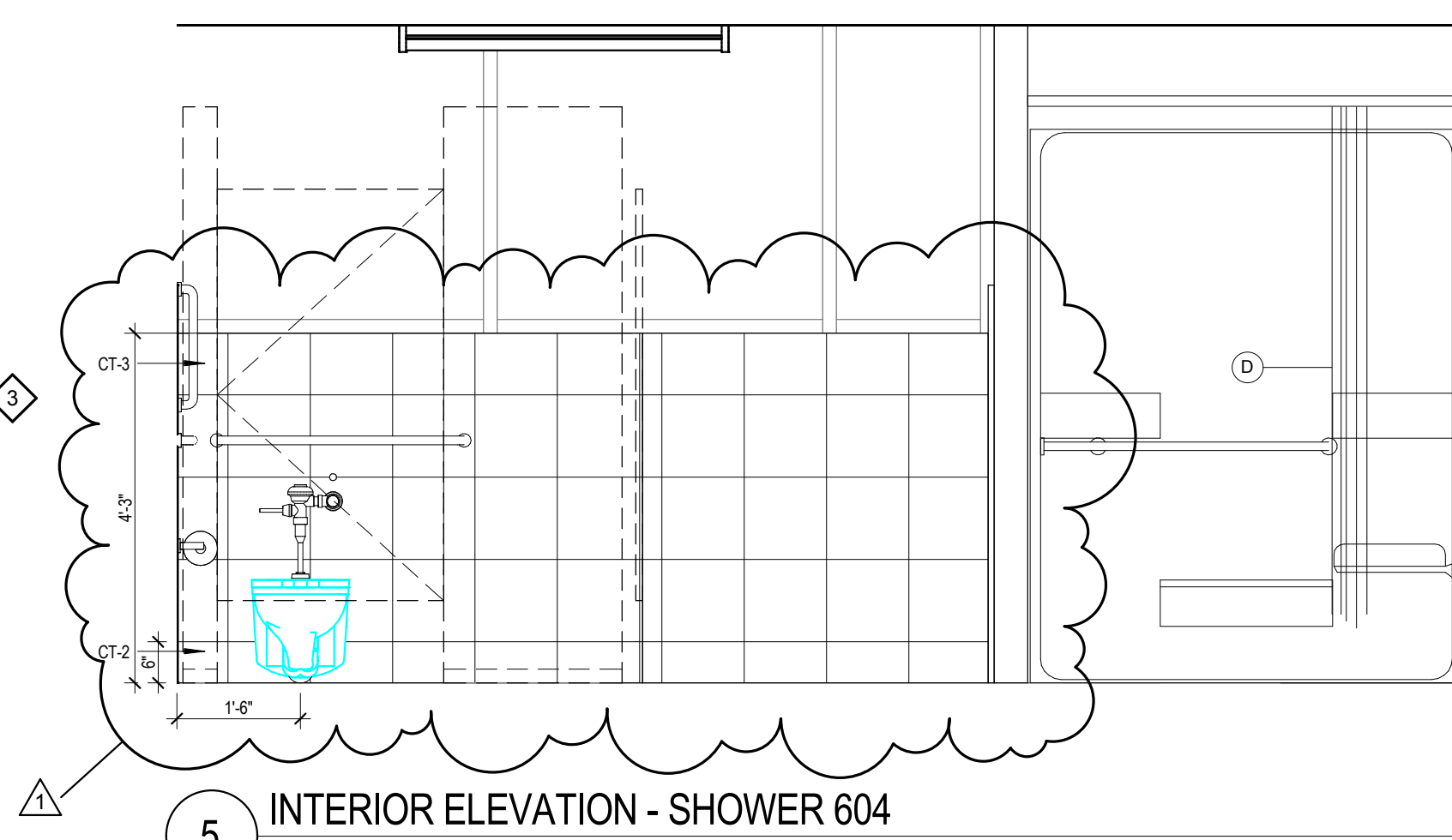
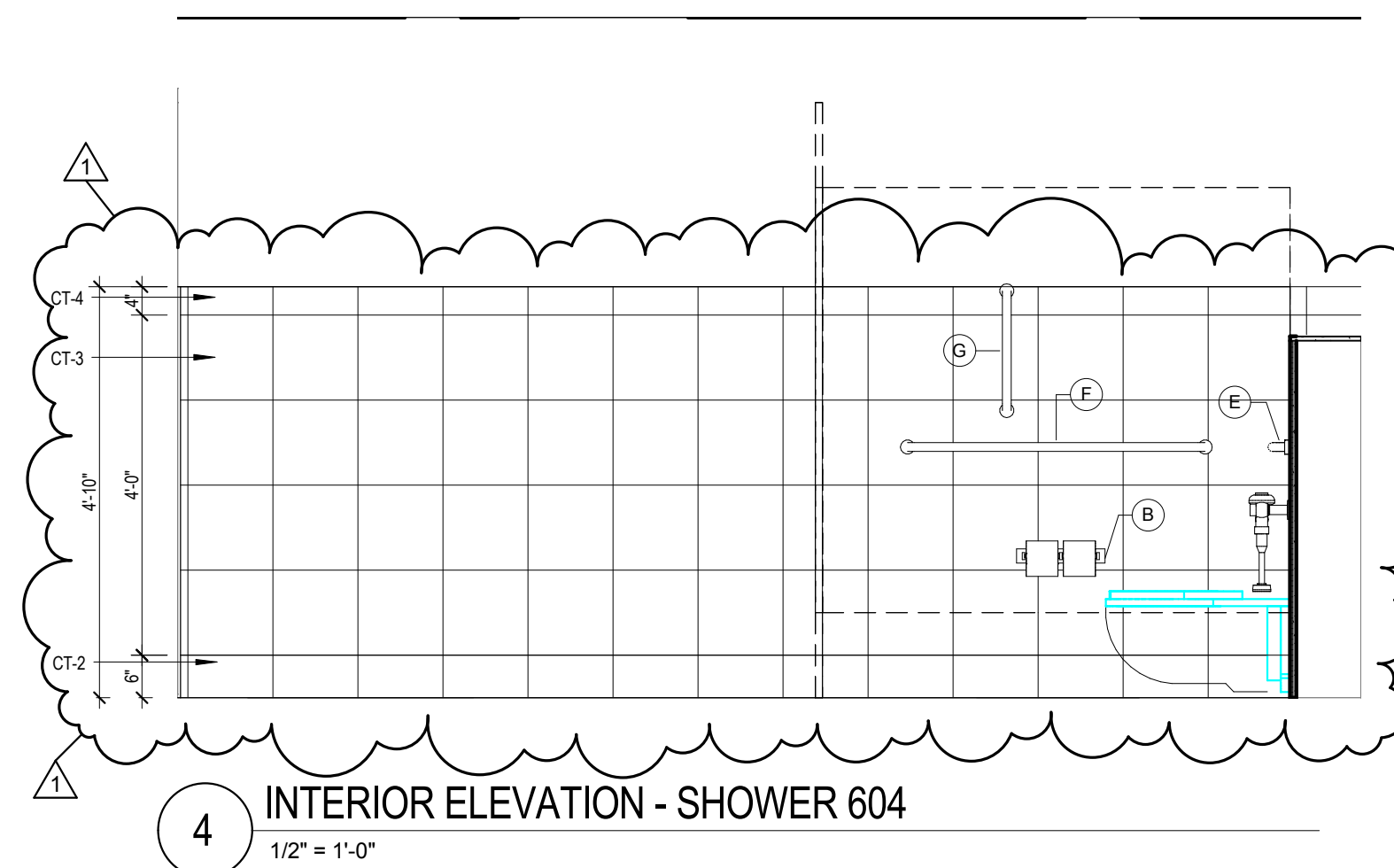
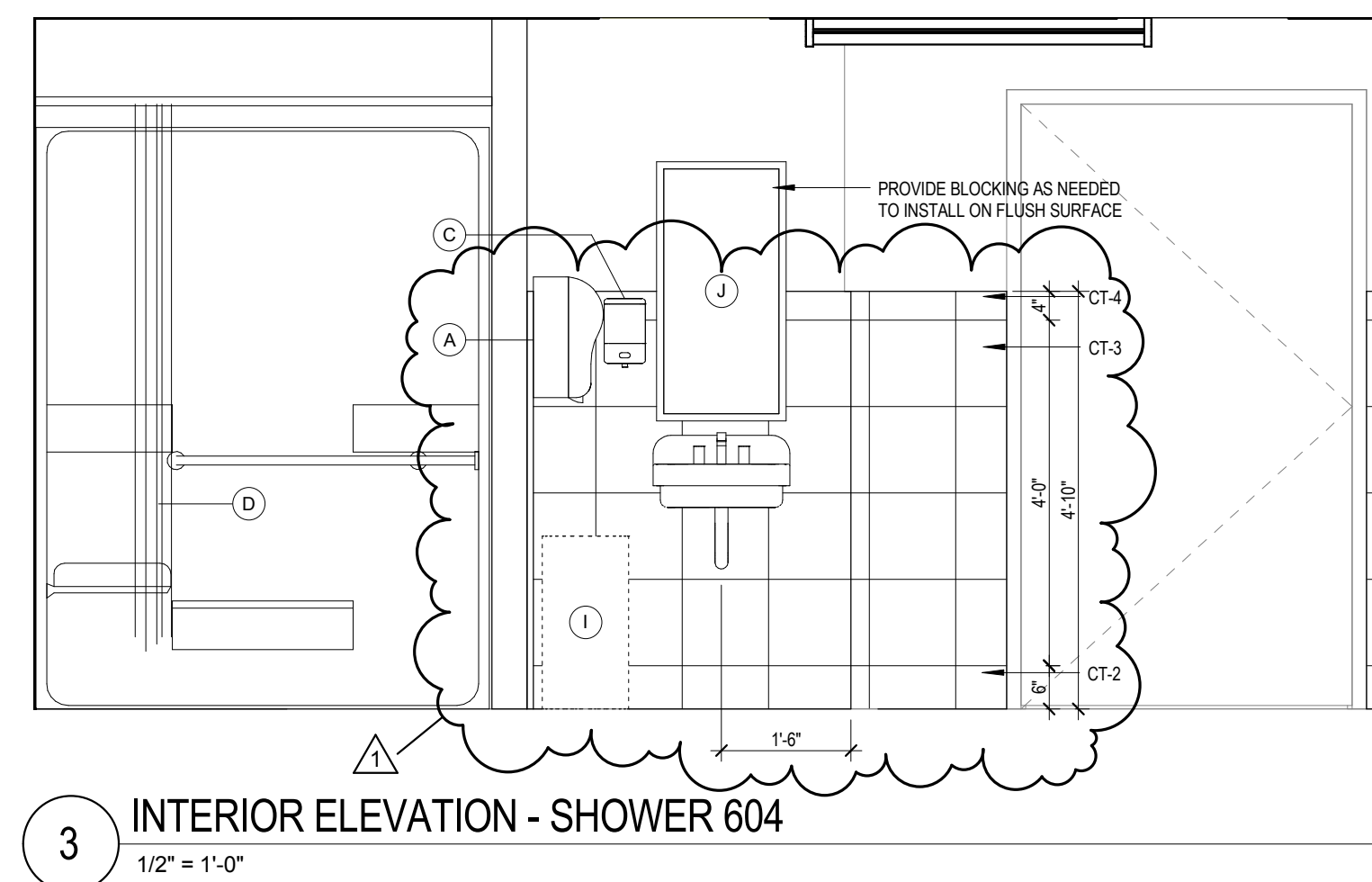
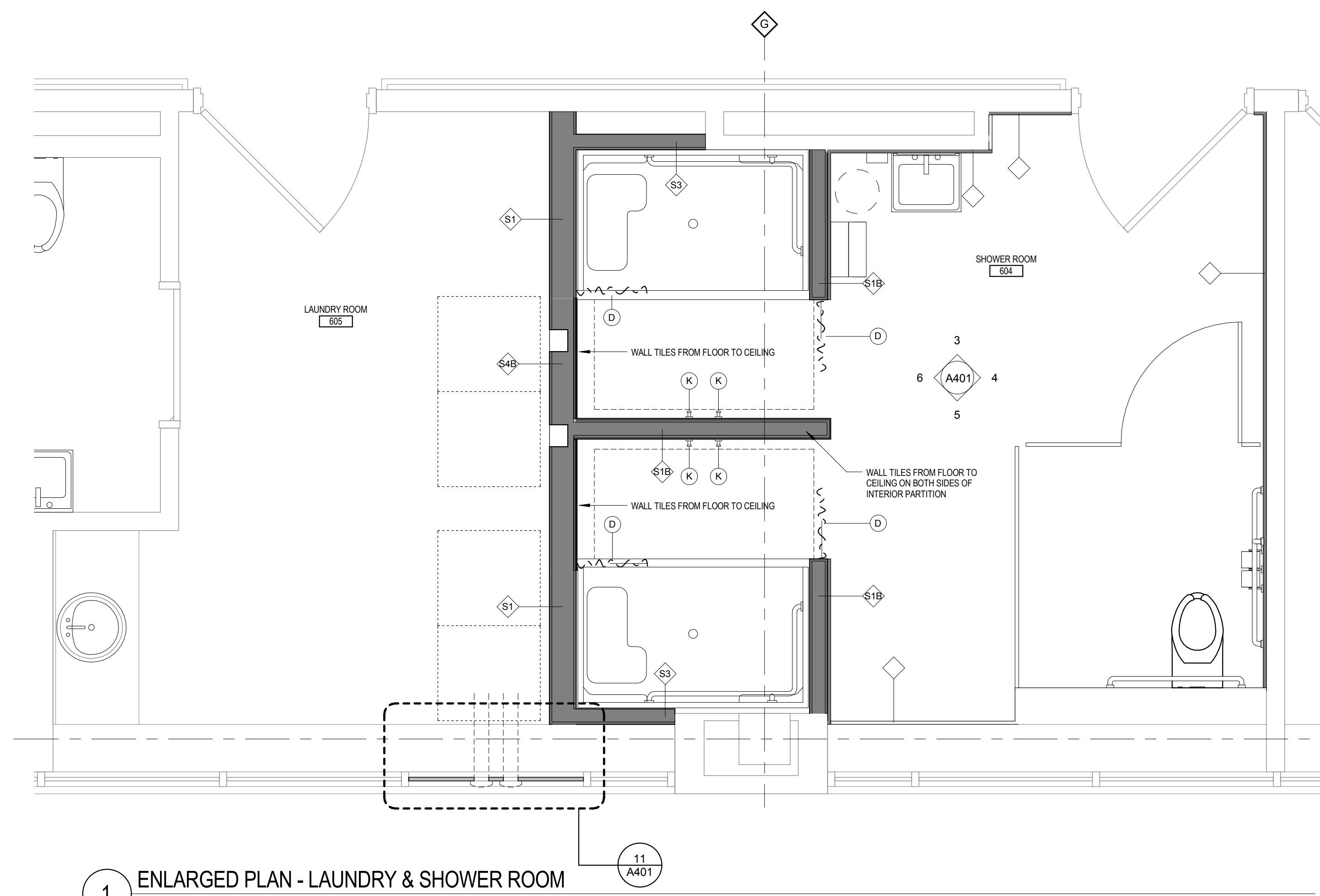

TOILET ACCESSORY SCHEDULE

MARK	TOILET ROOM ACCESSORIES	FURNISHED / INSTALLED
A	PAPER TOWEL DISPENSER	CFCI
B	TOILET PAPER DISPENSER	CFCI
C	SOAP DISPENSER	CFCI
D	SHOWER ROD W/ CURTAIN	CFCI
E	HORIZONTAL GRAB BAR (36")	CFCI
F	HORIZONTAL GRAB BAR (42")	CFCI
G	VERTICAL GRAB BAR (18")	CFCI
I	WASTE RECEPTACLE	CFCI
J	STEEL FRAMED MIRROR	CFCI
K	ANTI-LIGATURE COAT HOOK	CFCI

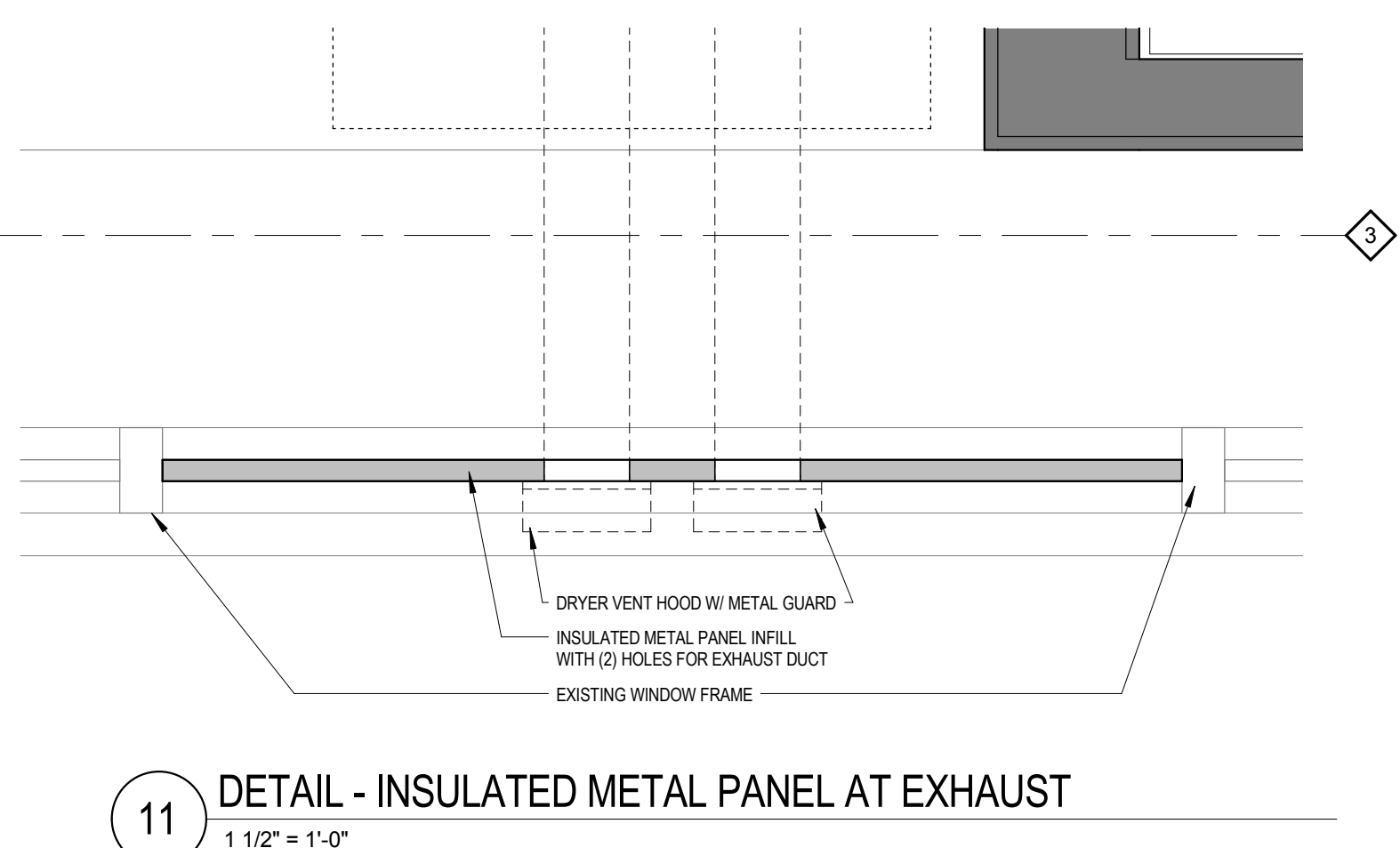
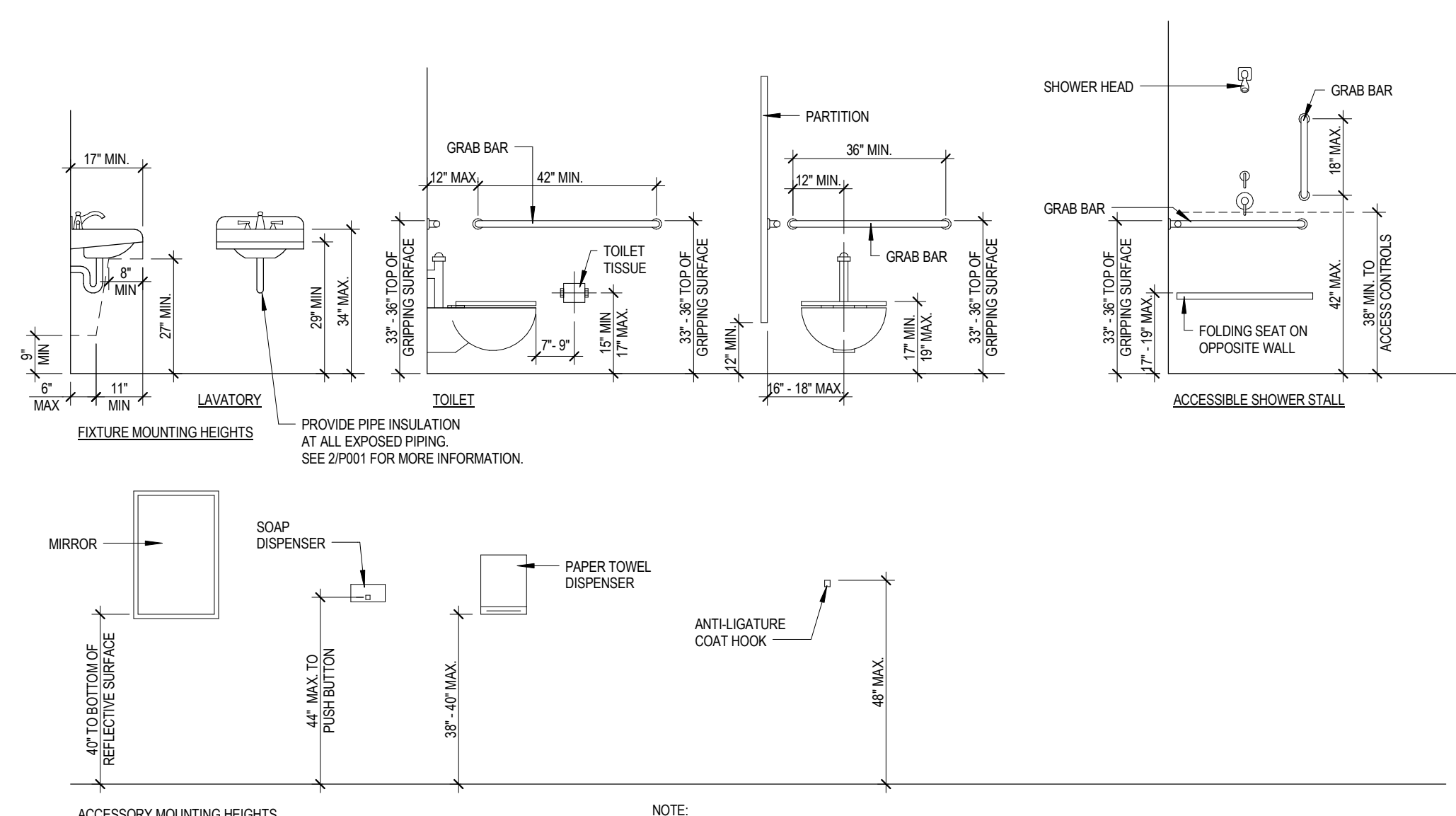
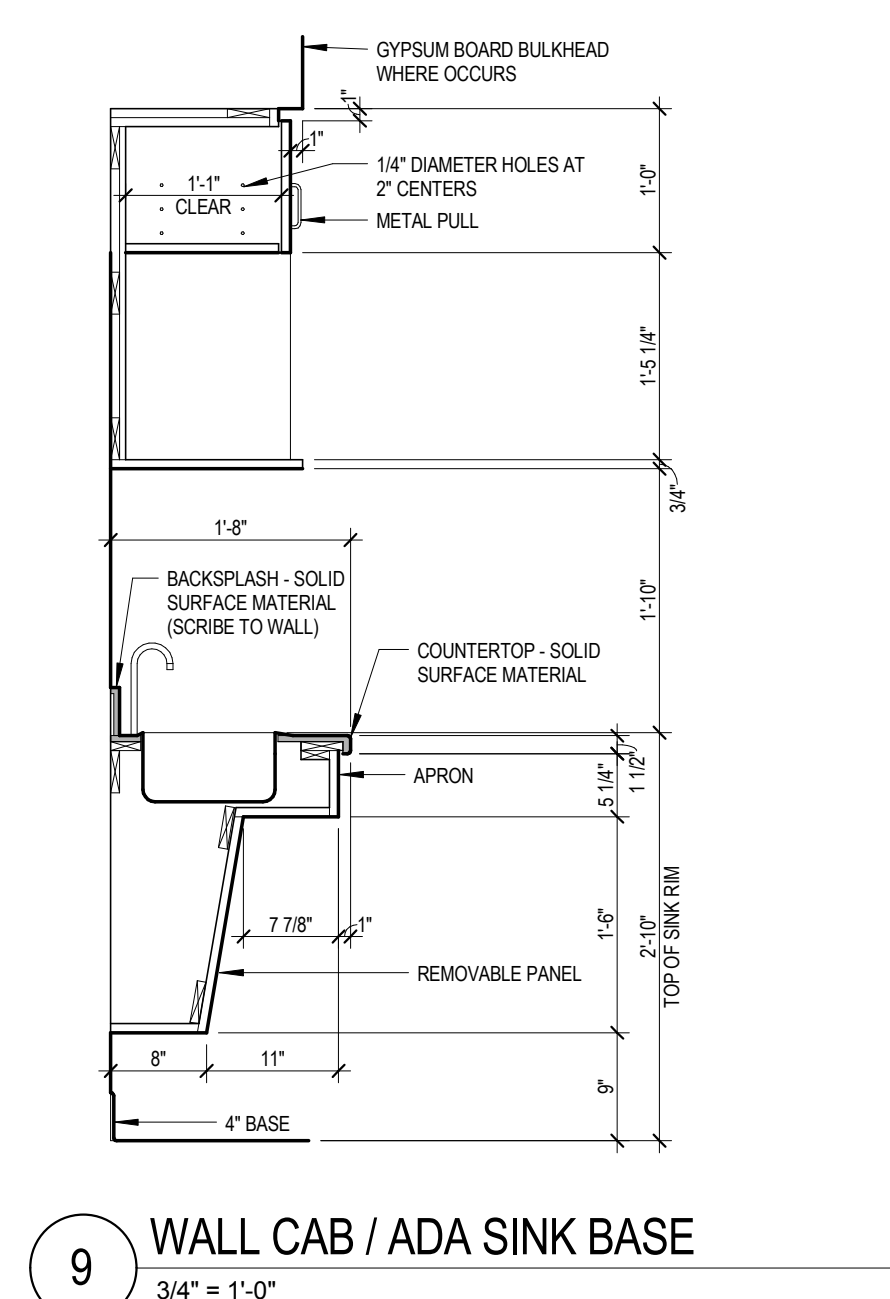
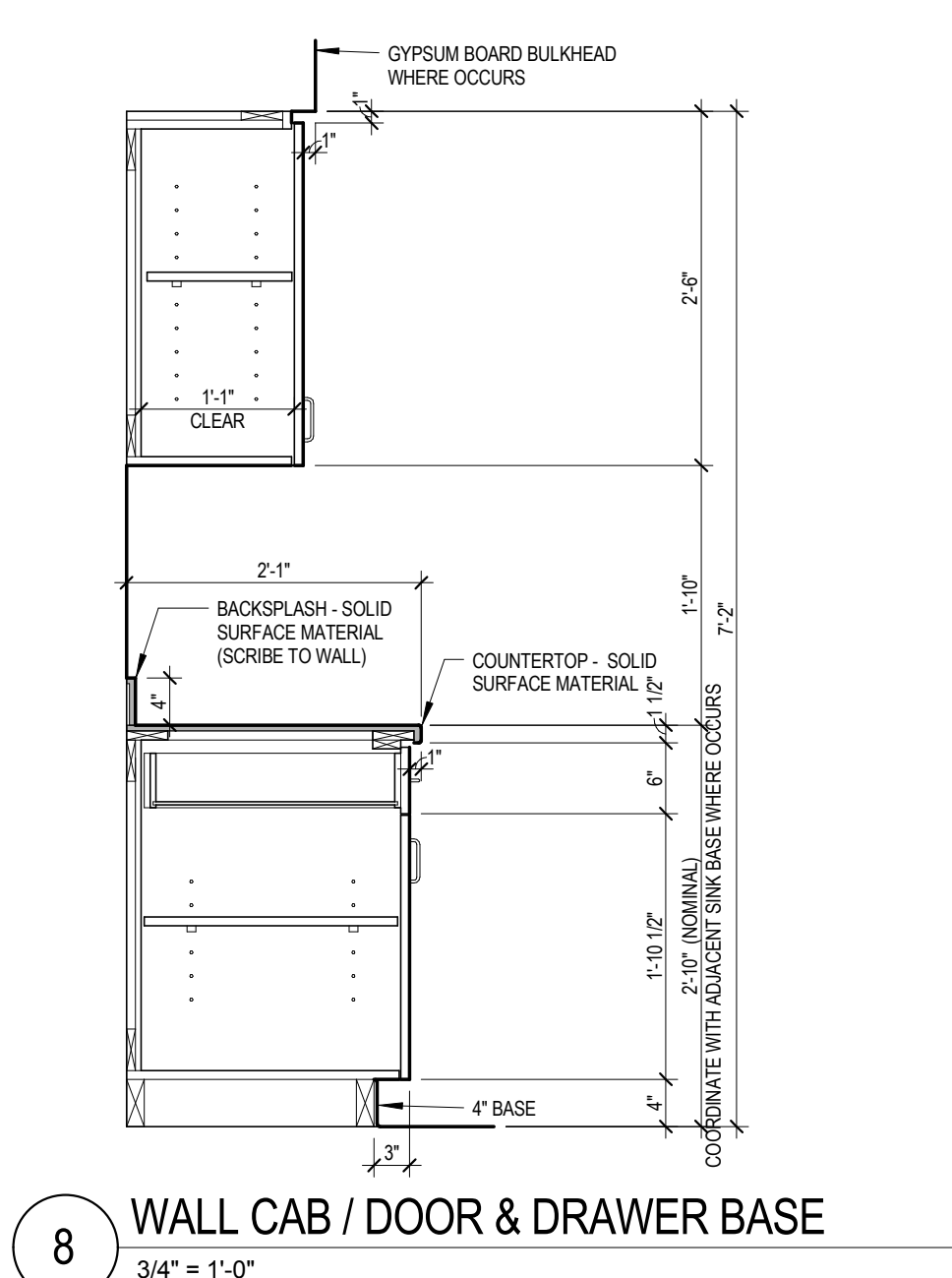
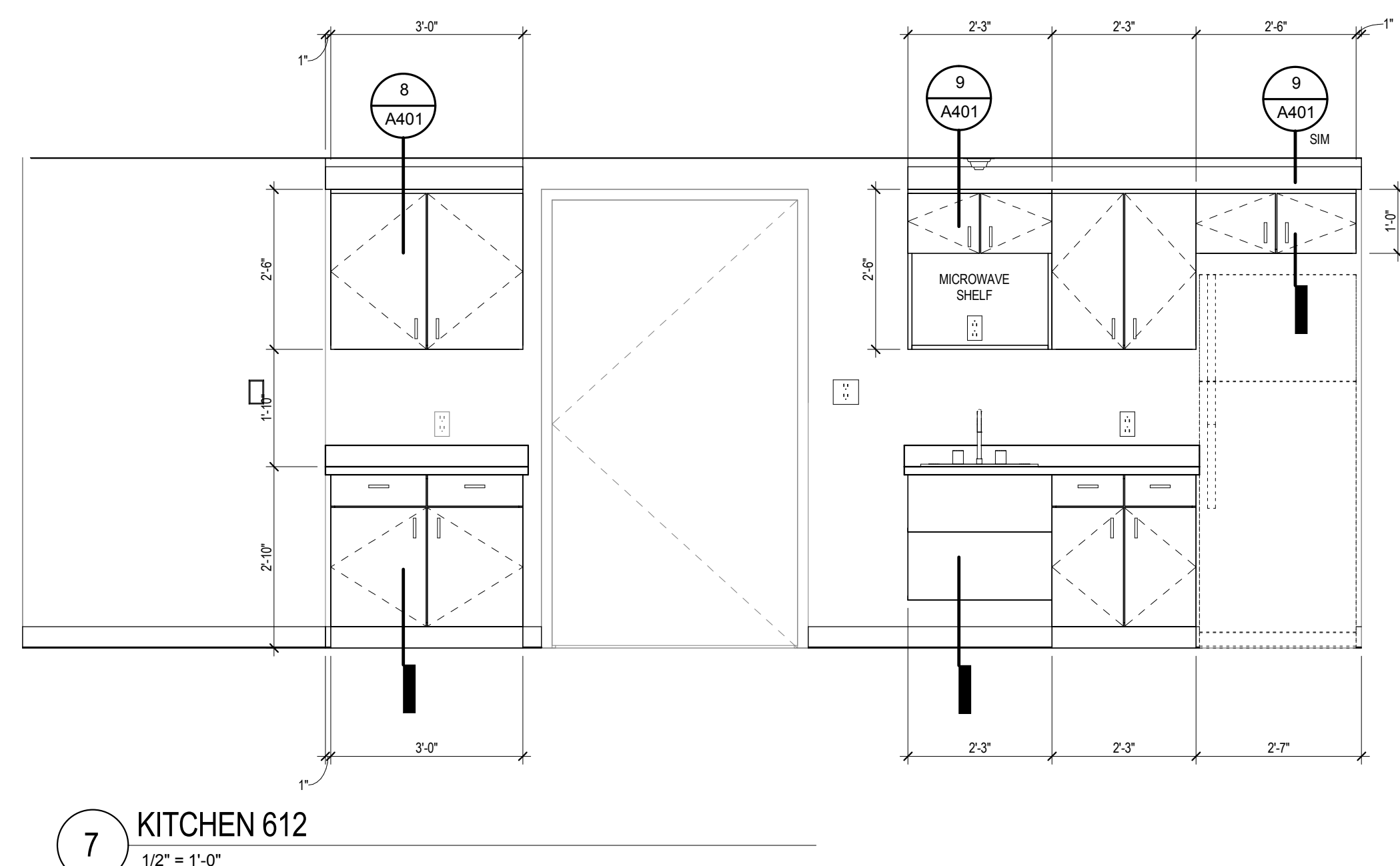
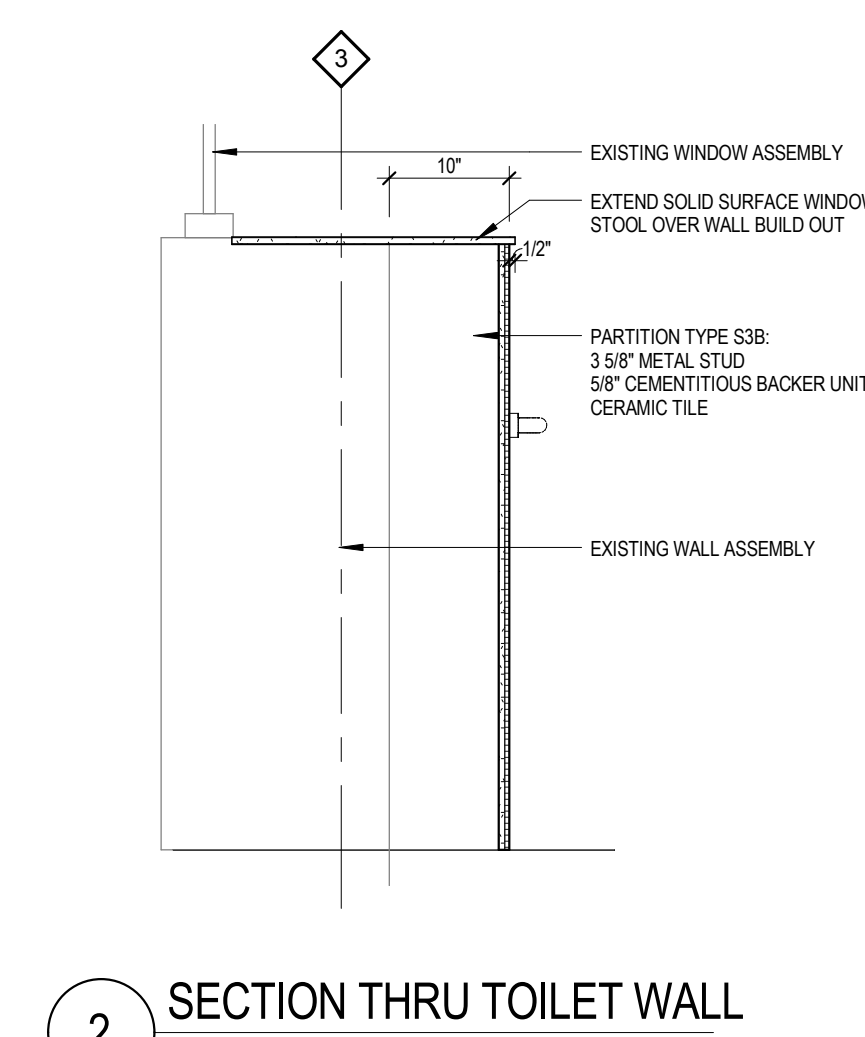

#	Revision	Date
1	TILE SUBSTITUTION AND PATTERN REVISIONS	05/04/17

CONSULTANTS:

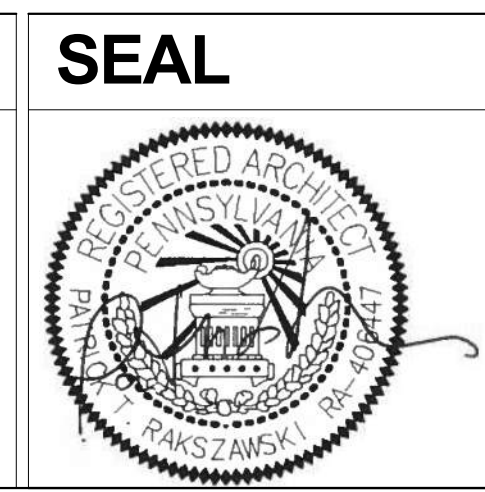

ARCHITECTS/ENGINEERS:

AE WORKS

6587 Hamilton Avenue  
Pittsburgh, Pennsylvania 15206  
Ph: 412.287.7333 Fax: 412.287.7334  
www.ae-works.com

AE Works Project Number: 15023

Drawing Title  
ENLARGED PLAN, INTERIOR ELEVATIONS,  
CASEWORK SECTIONS

Approved: Project Director

Project Title:  
RENOVATE 6TH FLOOR EAST FOR  
DOMICILIARY

Location:  
135 East 38th Street, Erie, PA 16504

Date:  
03/03/2017

Checked:  
JDB

Drawn:  
REC

Project Number  
562-16-202

Building Number  
1

Drawing Number  
A401

Office of  
Construction  
and Facilities  
Management

Department of  
Veterans Affairs

FULLY SPRINKLERED  
CONSTRUCTION DOCUMENTS

