

- ① LINTEL MARK, REF. LINTEL SCHED. ON SHEET S-802
 - * INDICATES 5" JOIST SEAT
- ② PRE-ENGINEERED CANOPY BY OTHERS
- ③ ROOF HATCH, REF. 2/S-504 FOR FRAMING AROUND OPENING
- ④ FLOOR DRAIN, REF. ARCH. AND MECH. FOR LOCATION, REF. 15/S-504 FOR TYP. FLOOR OPENING DETAIL.
- ⑤ REF. 9/S-801 FOR BEAM BRG. DETAIL
- ⑥ REF. 10/S-801 FOR BEAM BRG. DETAIL

N
1
S-102
FIRST FLOOR FRAMING PLAN
1/8" = 1'-0"
0' 4' 8' 16'
1/8" = 1'-0"

No.	Description	Date
1	SPS Revisions	4-28-2017
Revisions:		

CONSULTANTS:

11



ARCHITECT/ENGINEERS:



HFG | HEALTH
FACILITIES
GROUP
architecture



	Drawing Title
--	---------------

FIRST FLOOR FRAMING PLAN

SPS REVISIONS

Project Title	STERILE PROCESSING SERVICE (SP) SURGICAL SUITE EXPANSION, B34
---------------	--

Location	Robert J. Dole VA Medical Center 5500 E Kellogg, Wichita, KS
----------	--

Date
10/31/2016

Checked
CGH

Drawn
JTR

Project Number
589-754Drawing Number
0-100

Dwa.

Office of
Construction
and Facilities
Management

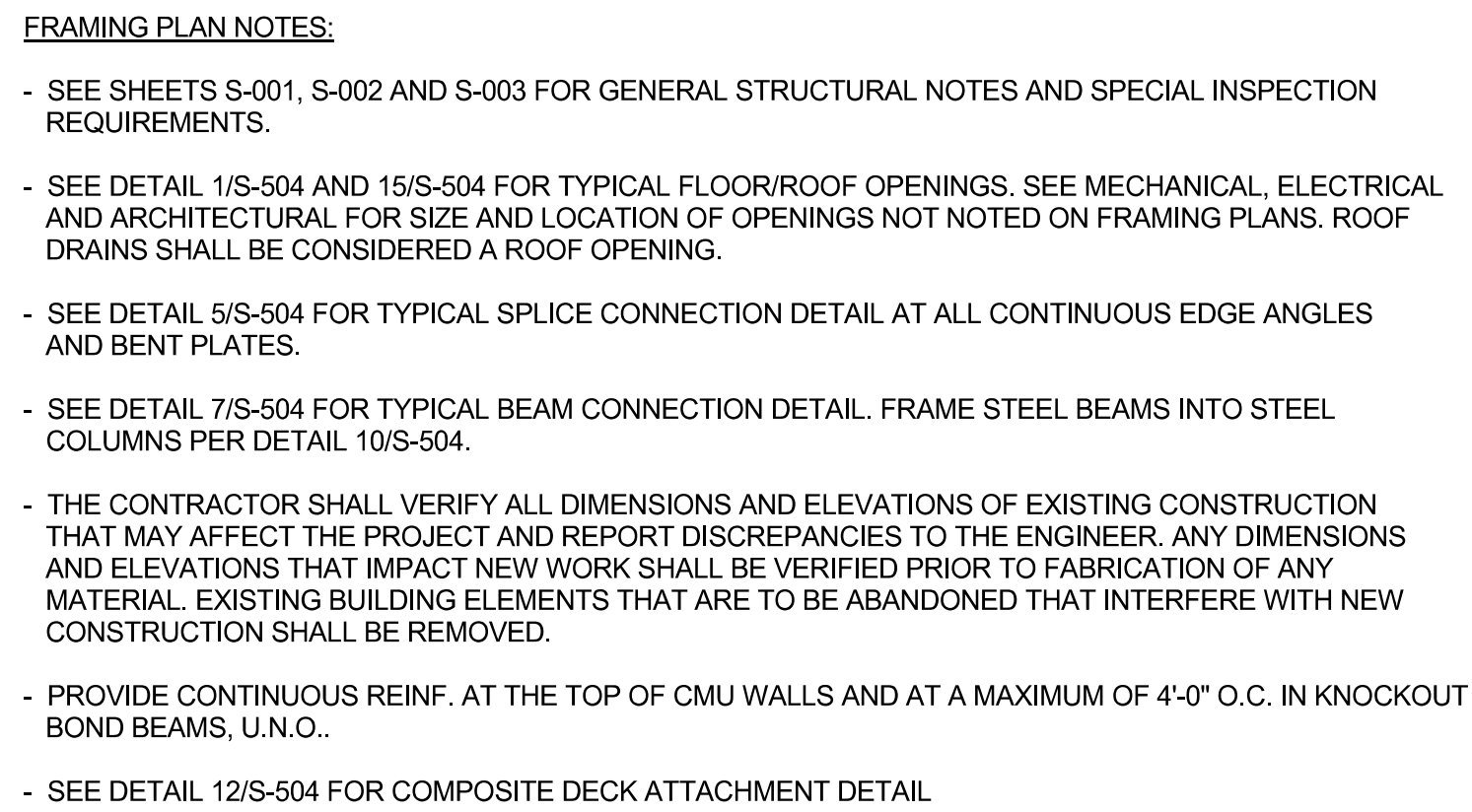
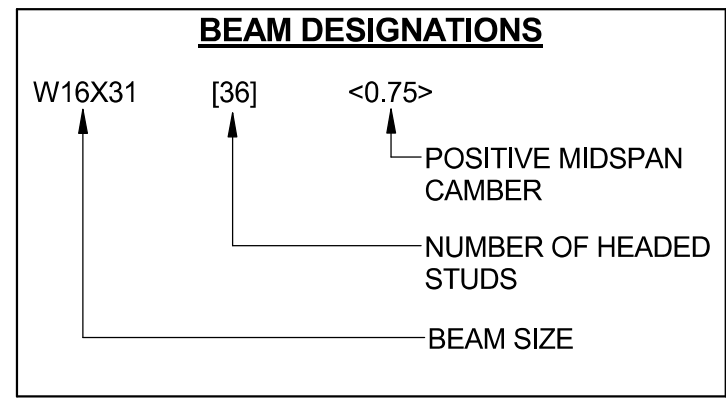

 - BRACED FRAME, REF. S-604

- | | |
|---|---|
| 1 | LINTEL MARK, REF. LINTEL SCHED. ON SHEET S-802 |
| | * INDICATES 5" JOIST SEAT |
| | PRE-ENGINEERED CANOPY BY OTHERS |
| 2 | ROOF HATCH, REF. 2/S-504 FOR FRAMING AROUND OPENING |
| 3 | FLOOR DRAIN, REF. ARCH. AND MECH. FOR LOCATION. REF. 15/S-504 FOR TYP. FLOOR OPENING DETAIL |
| 4 | REF. 9/S-801 FOR BEAM BRG. DETAIL |
| 5 | REF. 10/S-801 FOR BEAM BRG. DETAIL |

[illegible]

500



HFG | HEALTH
FACILITIES
GROUP
architecture



SPS REVISIONS

Drawn
JTR

Dwa.

Office of
Construction
and Facilities
Management



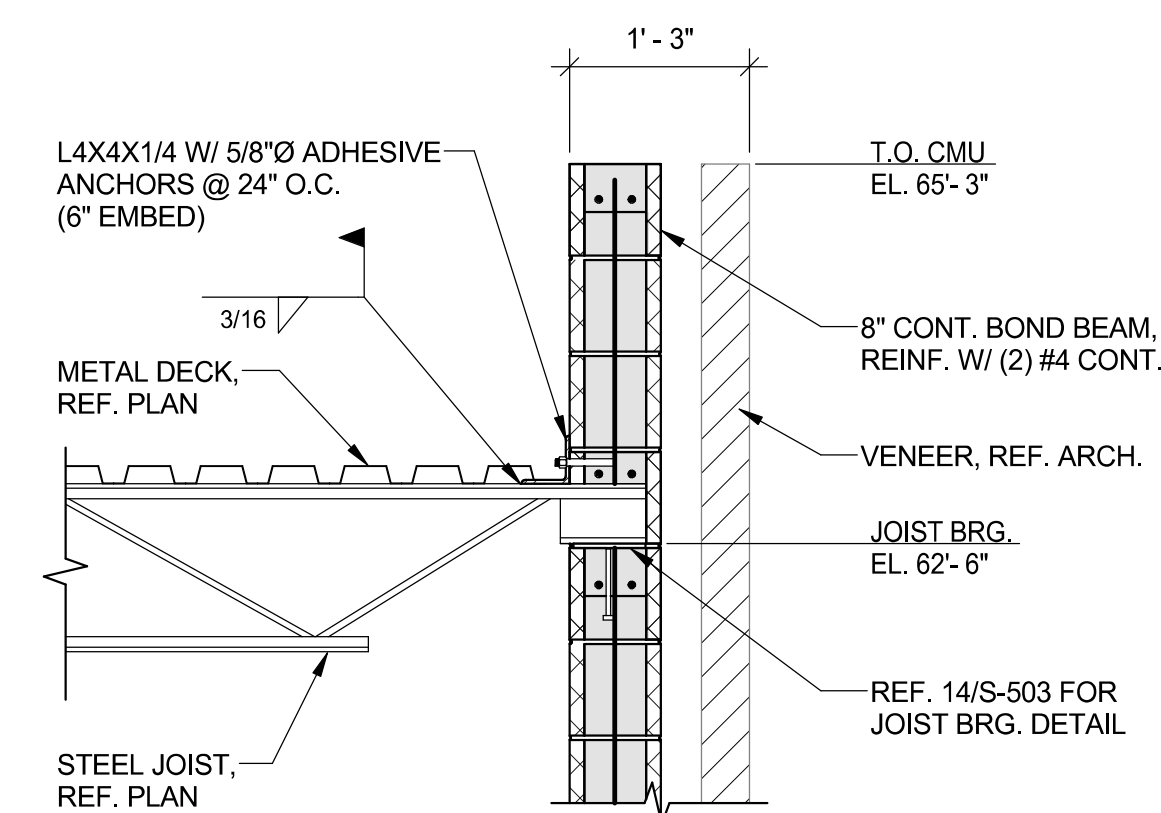

1 FRAMING SECTION
S-505 3/4" = 1'-0"

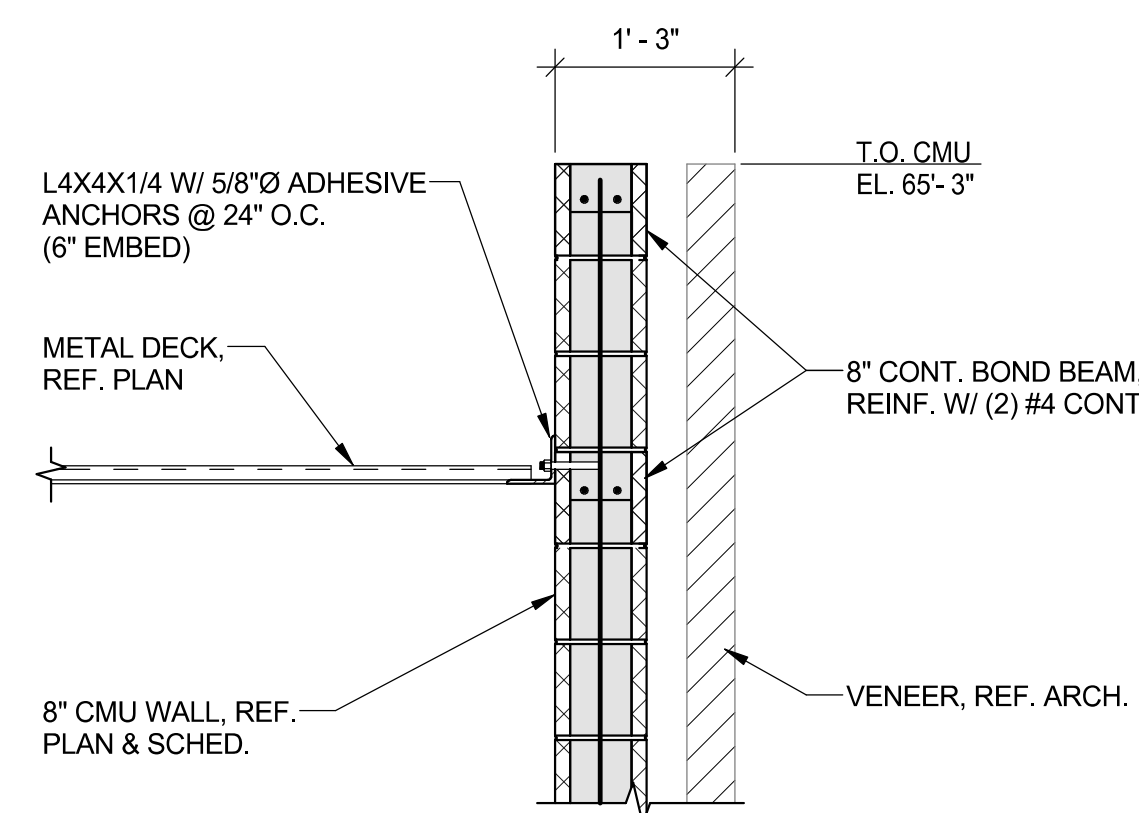

2 FRAMING SECTION
S-505 3/4" = 1'-0"

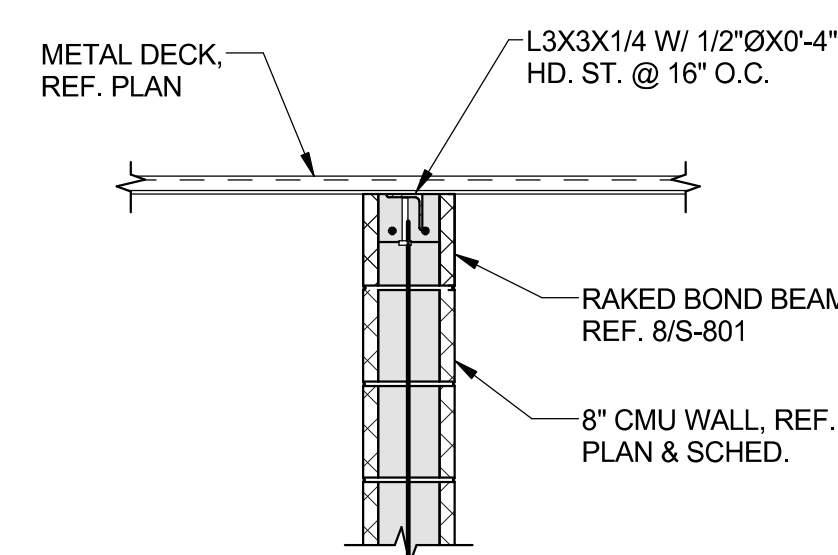

3 FRAMING SECTION
S-505 3/4" = 1'-0"

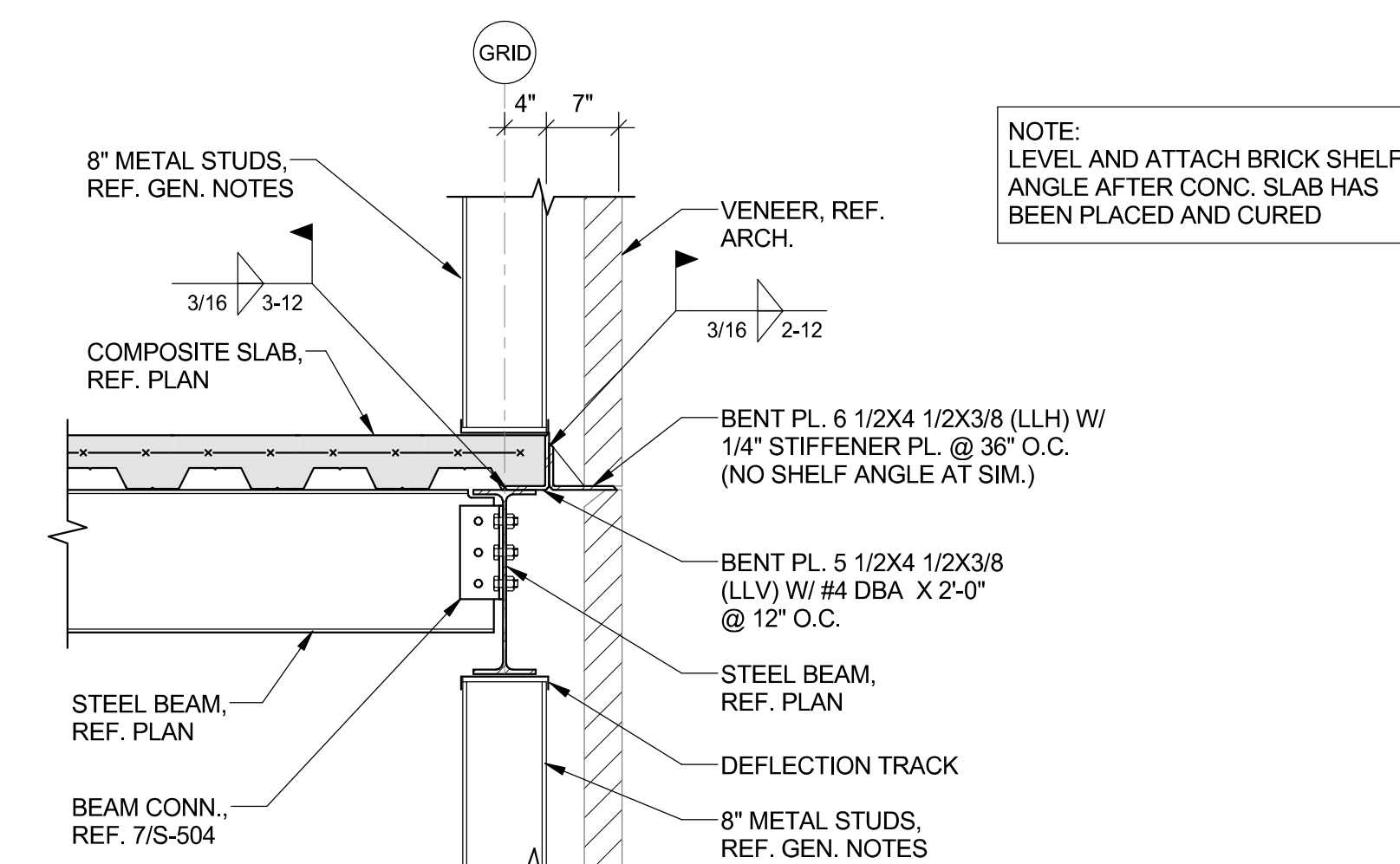

4 FRAMING SECTION
S-505 $3/4" = 1'-0"$

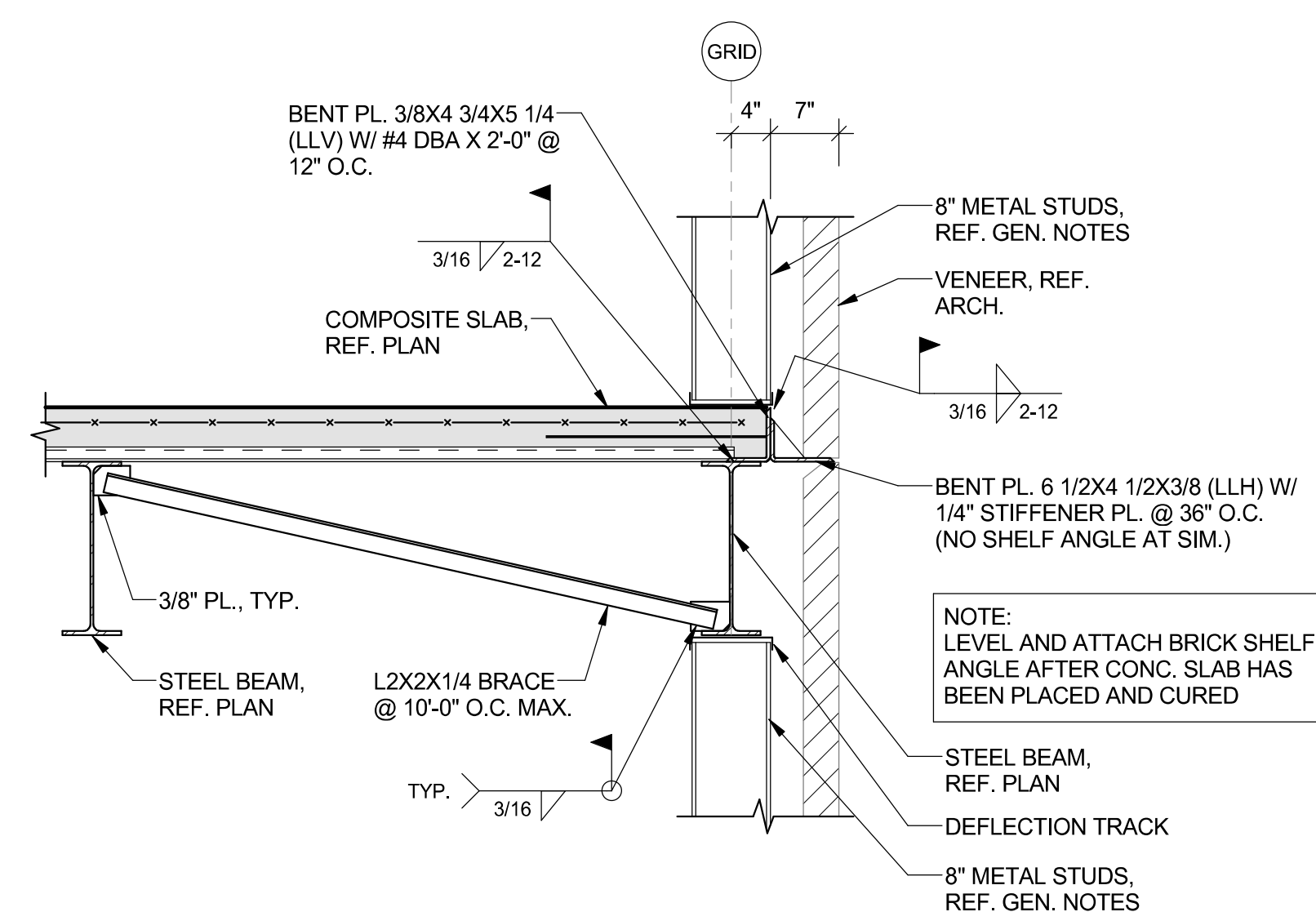

5 FRAMING SECTION
S-505 3/4" = 1'-0"

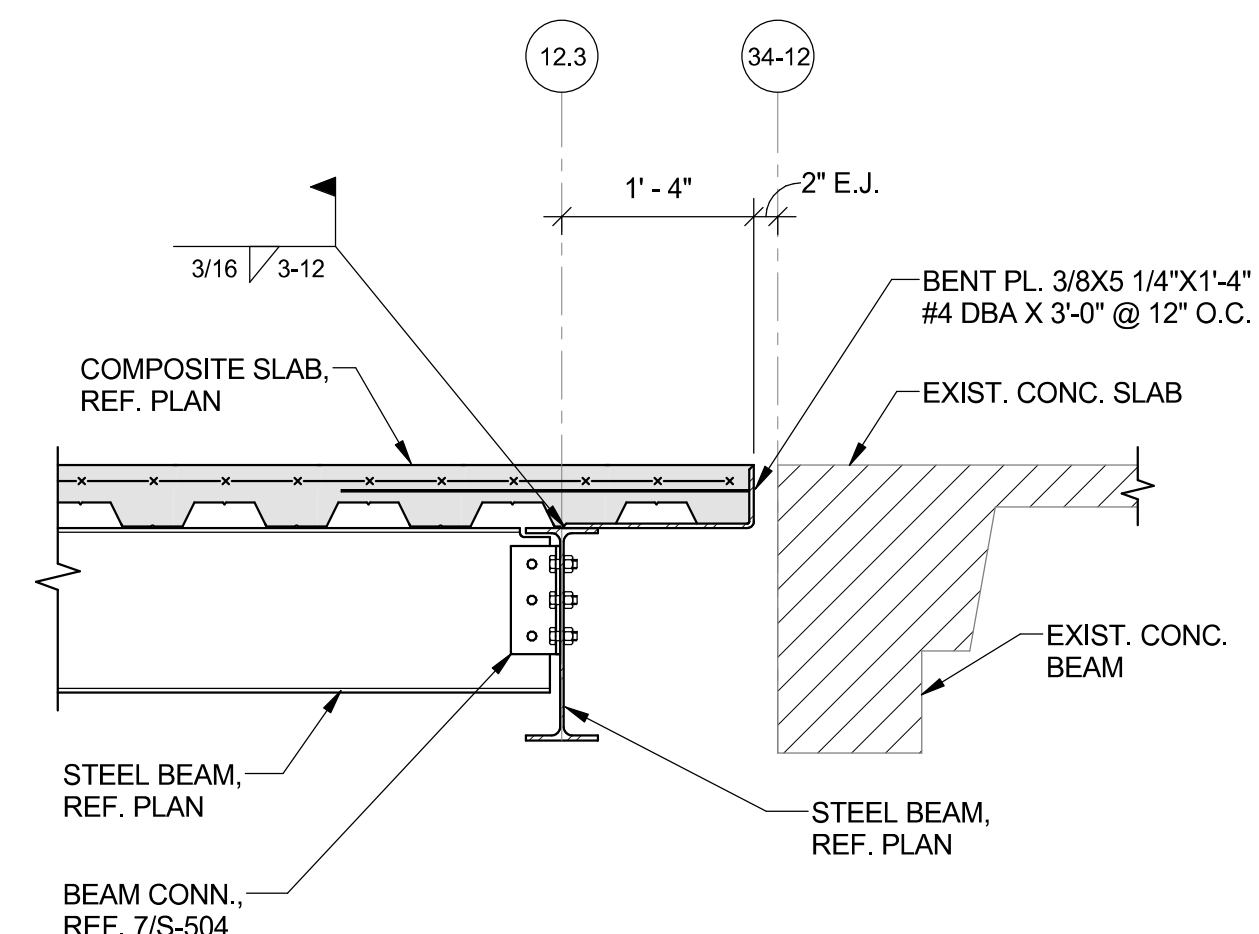

6 FRAMING SECTION
S-505 3/4" = 1'-0"

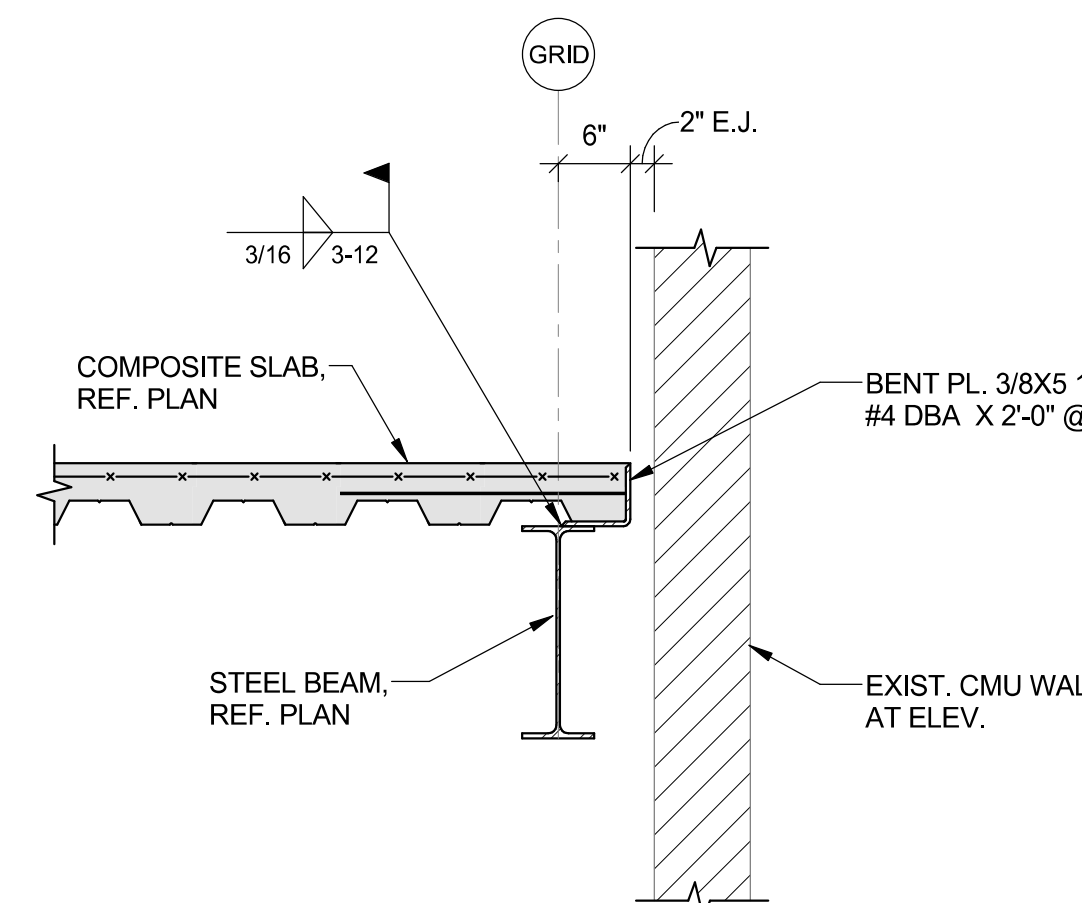

7 FRAMING SECTION
S-505 $\frac{3}{4}" = 1'-0"$

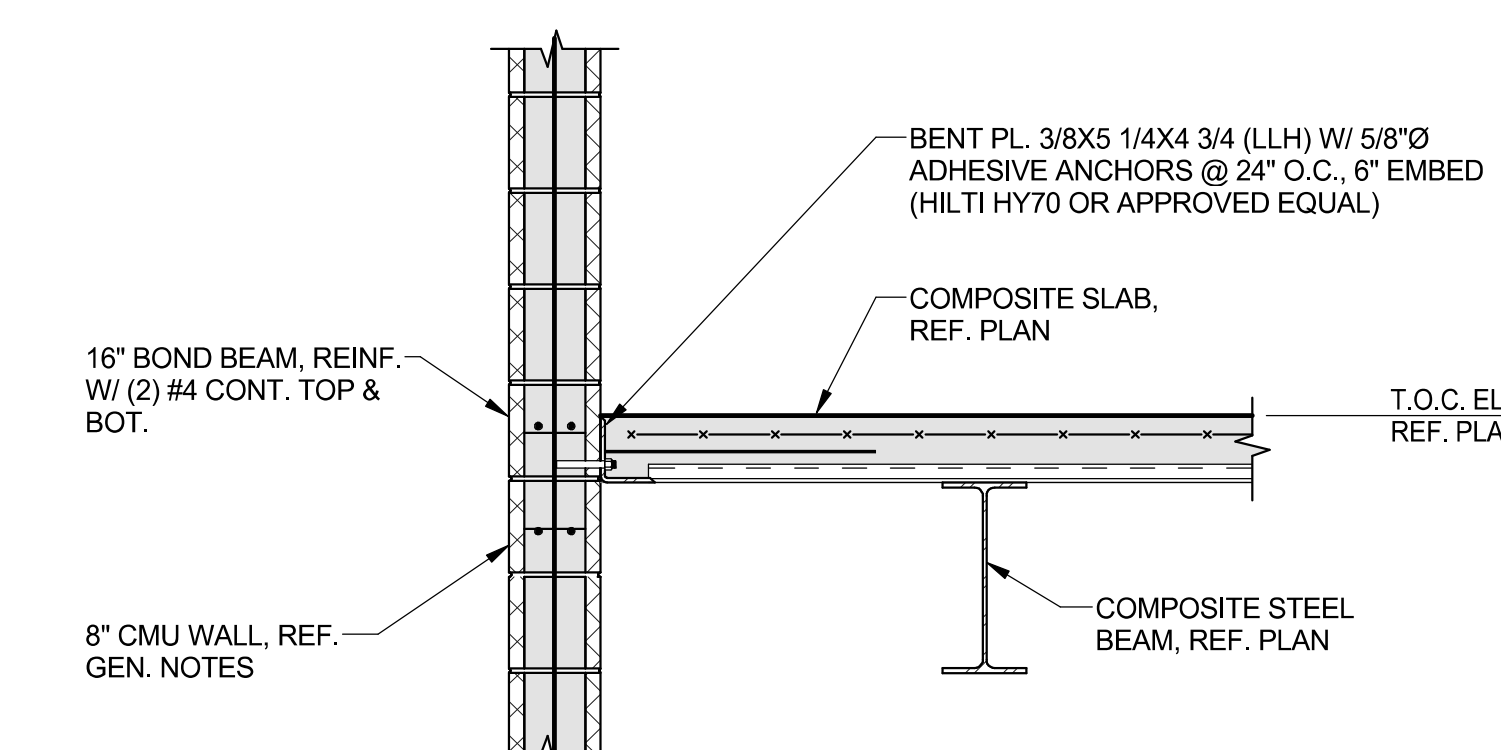

8 FRAMING SECTION
S-505 $\frac{3}{4}" = 1'-0"$

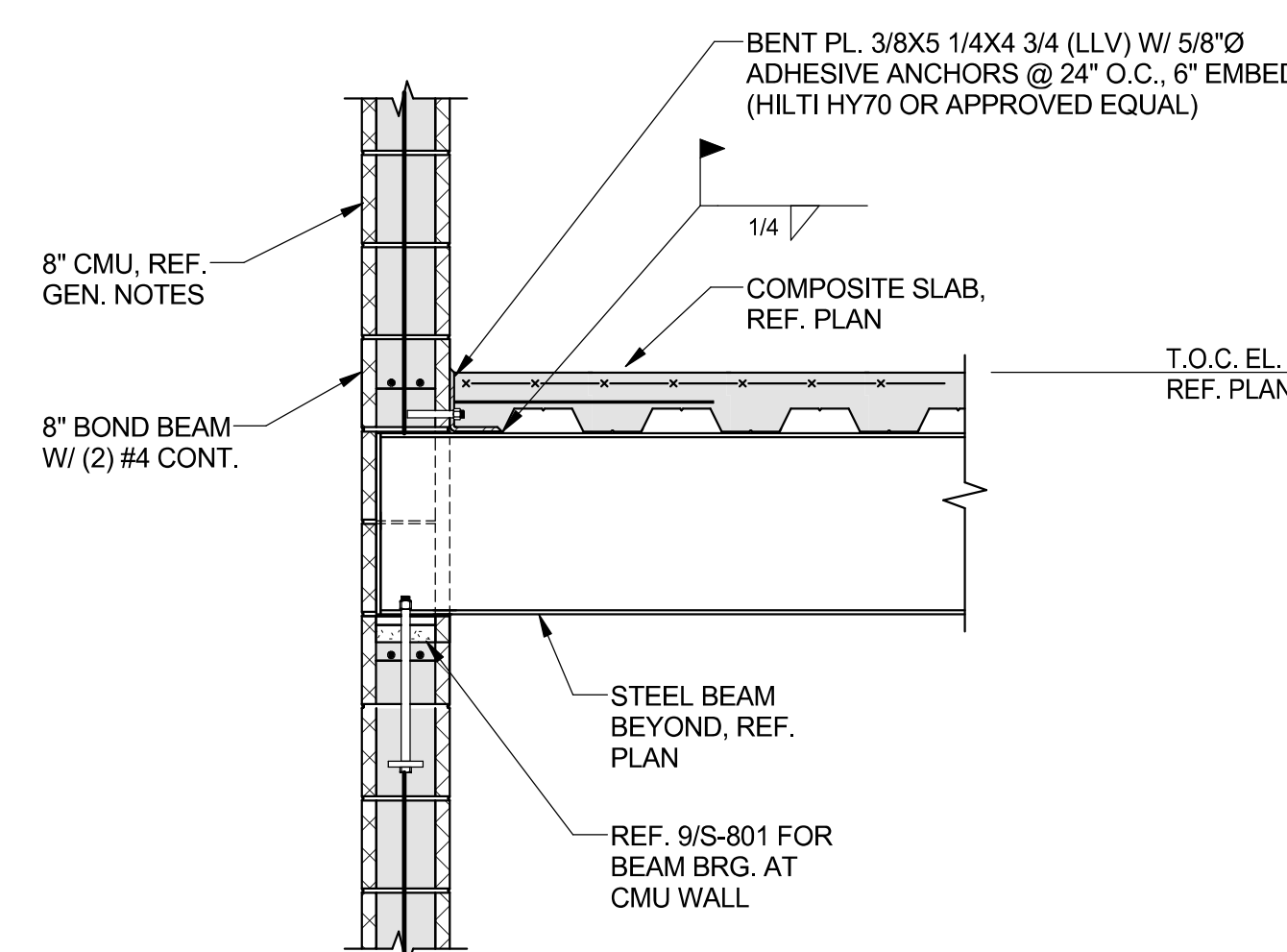

9 FRAMING SECTION
S-505 3/4" = 1'-0"

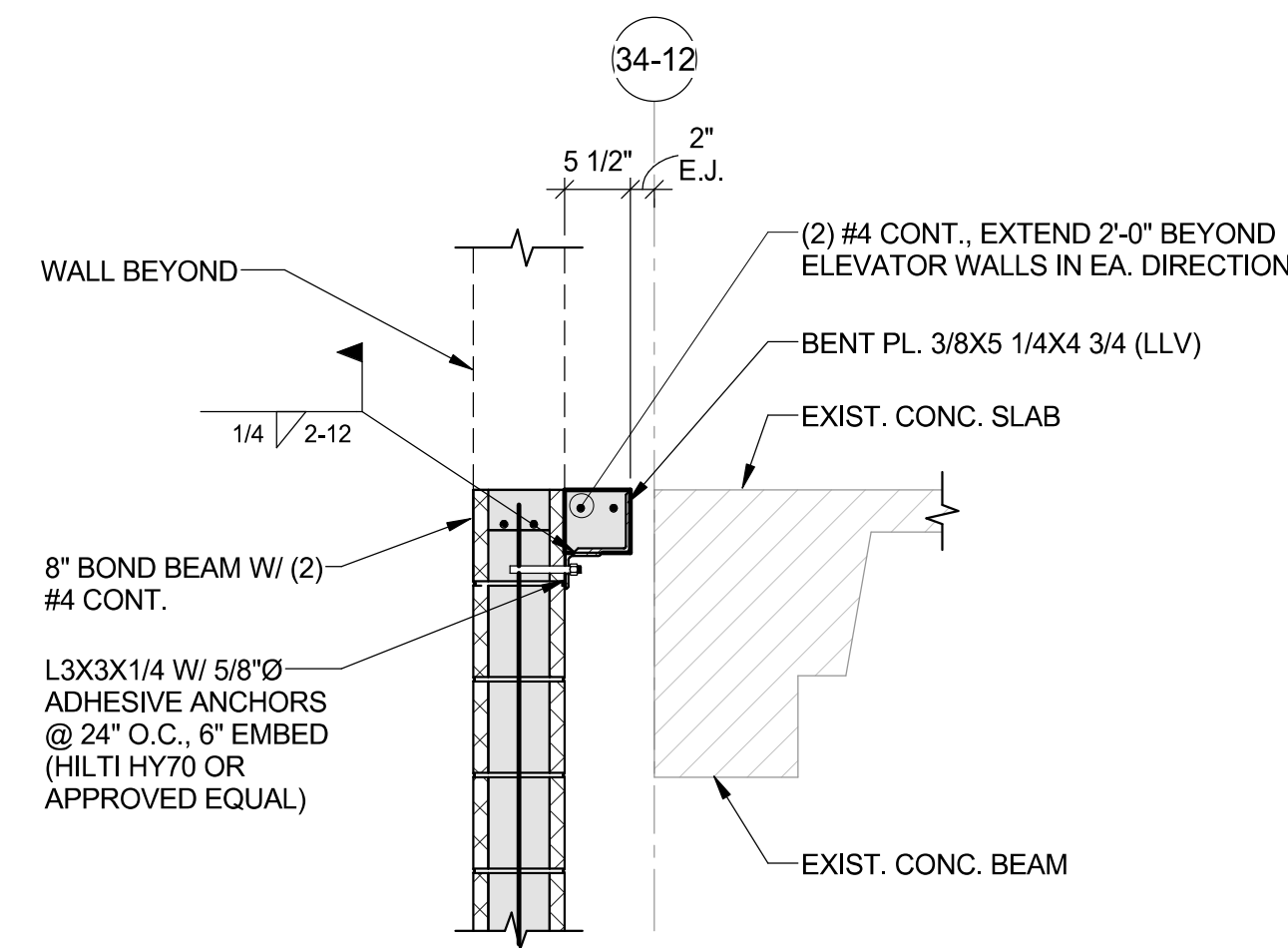

10 FRAMING SECTION
S-505 3/4" = 1'-0"

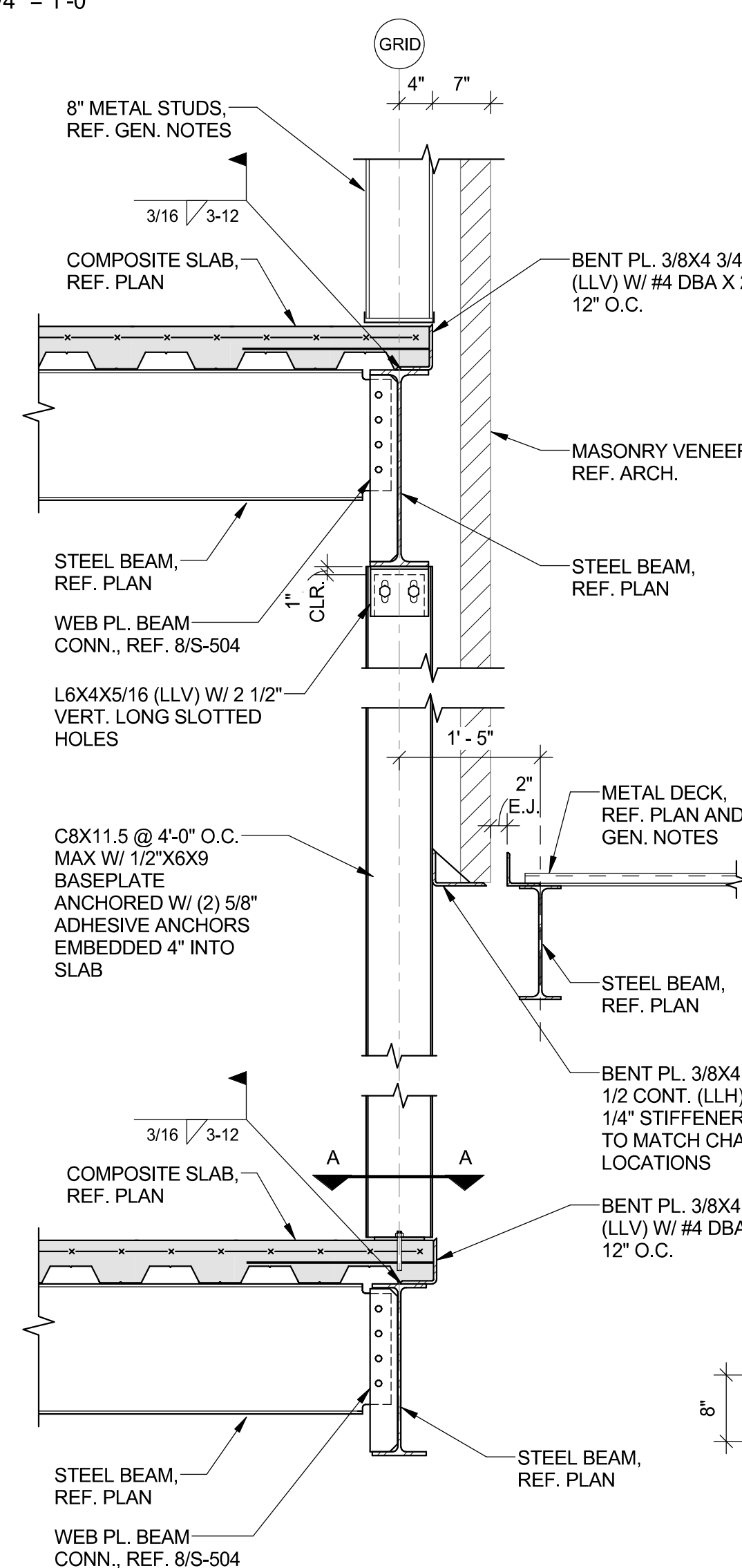

11 FRAMING SECTION
S-505 3/4" = 1'-0"

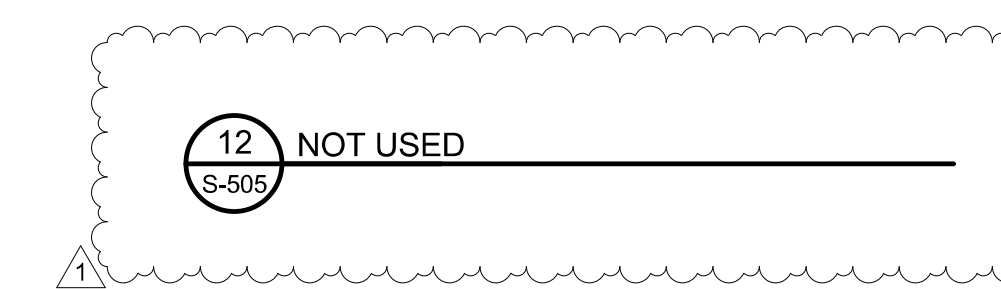

12 NOT USED
S-505

[illegible]

CONSULTANTS:

11



ARCHITECT/ENGINEERS:



Drawing Title

FRAMING DETAILS

SPS REVISIONS

Project Title	STERILE PROCESSING SERVICE (S SURGICAL SUITE EXPANSION, B34
---------------	--

S)	Project Number 589-754
----	----------------------------------

Location	Robert J. Dole VA Medical Center 5500 E Kellogg, Wichita, KS
----------	--

Date 10/31/2016

Checked
CGH

Kellogg, Wichita, KS	Drawing Number
----------------------	----------------

Design

Office of
Construction
and Facilities
Management

