

PROJECT NO. 528A5-17-522

V.A. MEDICAL CENTER

CANANDAIGUA, NEW YORK 14424

LIST OF DRAWINGS

<u>SYMBOL</u>	<u>SHEET</u>	<u>TITLE</u>
T-1	1 OF 3	COVER SHEET
A-100	2 OF 3	PLAN VIEW/DESCRIPTION
A-200	3 OF 3	PLAN VIEW/DESCRIPTION

ABBREVIATIONS AND SYMBOLS

AB	ANCHOR BOLT	EA	EACH	MAX	MATERIAL	T	TOILET
AC	AIR CONDITIONING	EL	ELEVATION	MAT	MAXIMUM	T	TOP OF
ACT	ACOUSTICAL CEILING TILE	ELEC	ELECTRIC	MECH	MECHANICAL	TJ	THICK/ THICKNESS
ADCL	ADDITIONAL	ELEV	ELEVATION	MFGR	MANUFACTURER	TL	TONGUE & GROOVE
ADJ	ADJUSTABLE	EQ	EQUAL	MH	MAN HOLE	T4G	TOP OF FOOTING
AFP	ABOVE FINISH FLOOR	EW	EACH WAY	MIN	MINIMUM	TOP	TOP OF SITE
ALT	ALTERNATE	EXT	EXTERIOR	MO	MASONRY OPENING	TOS	TOW
ALU	ALUMINUM	DWG	EXISTING	MTL	METAL	TOW	TYPICAL
ARCH	ARCHITECTURAL						
ASPH	ASPHALT	FBGL	FIBERGLASS	NIC	NOT IN CONTRACT		
		FD	FLOOR DRAIN	NTS	NOT TO SCALE	UNO	UNLESS NOTED OTHERWISE
B/	BOTTOM OF	FFE	FINISH FLOOR ELEVATION				
BD	BOARD	FIN	FIN	ON	ON CENTER	VB	VAPOR BARRIER
BUILDG	BUILDING	FLR	FLOOR	OHD	OVERHEAD DOOR	VERT	VINYL COMPOSITION TILE
BLK	BLOCK	FNFDN	FOUNDATION	OPNG	OPENING		
BLKG	BLOCKING	FP	FIREPLACE	PL	PLATE		
BP	BEARING PLATE	FR	FAMILY ROOM	PSF	POUNDS PER SQUARE FOOT	W	WIDE/ WIDTH
BR	BEDROOM	FTG	FOOTING	PSF	POUNDS PER SQUARE INCH	W	WITH
BSMT	BASMENT	GC	GENERAL CONTRACTOR	PT (D)	PAINT (ED)	WC	WATER CLOSET
BTWN	BETWEEN	GL	GLASS	PWD	PLYWOOD	WD	WOOD
BRG	BEARING	GN	GLUE AND NAIL			WIND	WINDOW
		GWB	GYPSON WALL BOARD	RA	RETURN AIR	WMM	WELDED WIRE MESH
		GP	GYPSON	RD	ROOF DRAIN		
CB	CATCH BASIN	H	HIGH	REF	REFERENCE		
CC	CENTER TO CENTER	HC	HOLLOW CORE	REIN	REINFORCING		
CEM	CEMENT	HD	HEADER	REQD	REQUIRED		
CJ	CORNER GUARD	HW	HARDWARE	RH	RIGHT HAND		
CG	CONSTRUCTION JOINT or CONTROL JOINT	HWD	HARDWARE	RM	ROOM		
CLG	CEILING	HGT	HEIGHT	RO	ROUGH OPENING		
CMU	CONCRETE MASONRY UNIT	HM	HOLLOW METAL	R/S	ROUGH SAWN		
COL	COLUMN	HORIZ	HORIZONTAL	SC	SOLID CORE		
COMP	COMPACTED	H.P.	HIGH POINT	SCWD	SOLID CORE WOOD DOOR		
CONC	CONCRETE	H.R.	HANDRAIL	SD	SMOKE DETECTOR		
CONST	CONSTRUCTION	INS	HOT WATER	SF	SQUARE FEET		
CONT	CONTINUOUS	INT	INTERIOR	SFLR	SUB-FLOOR		
COORD	COORDINATE			SIM	SIMILAR		
CPT	CARPET	JAN.	JANITORIAL	SLOPE	SLOPE		
CRS	COURSE	JOIST	JOIST	SLAB-ON-GRADE	SPEC	SPECIFICATIONS	
CT	CERAMIC TILE	JT	JOINT	STEEL	STEEL		
		K	KITCHEN	STR	STRUCTURAL		
				SV	SHEET VINYL FLOORING		
D	DEEP/ DEPTH	L	LINEAR FEET				
DBL	DOUBLE	LH	LEFT HAND				
DET	DETAIL	LOC	LOCATION				
DF	DOUGLAS FIR	LVL	LAMINATED VENEER LUMBER				
DIA	DIAMETER						
DM	DIMENSION						
DTL	DETAIL						
DW	DISHWASHER						
DWG	DRAWING						

DETAIL MARKER

DETAIL NUMBER

SHEET NUMBER

SECTION MARKER

SECTION NUMBER

SHEET NUMBER

BUILDING SECTION MARKER

SECTION NUMBER

SHEET NUMBER

INTERIOR ELEVATION MARKER

ELEVATION NUMBER

SHEET NUMBER

WINDOW AND LOUVER TAG

WINDOW/LOUVER NUMBER

DOOR TAG

DOOR NUMBER

ROOM DESIGNATION

ROOM NUMBER

ROOM NAME

COLUMN TAG

COLUMN No.

NORTH ARROW

NORTH

PARTITION TYPE

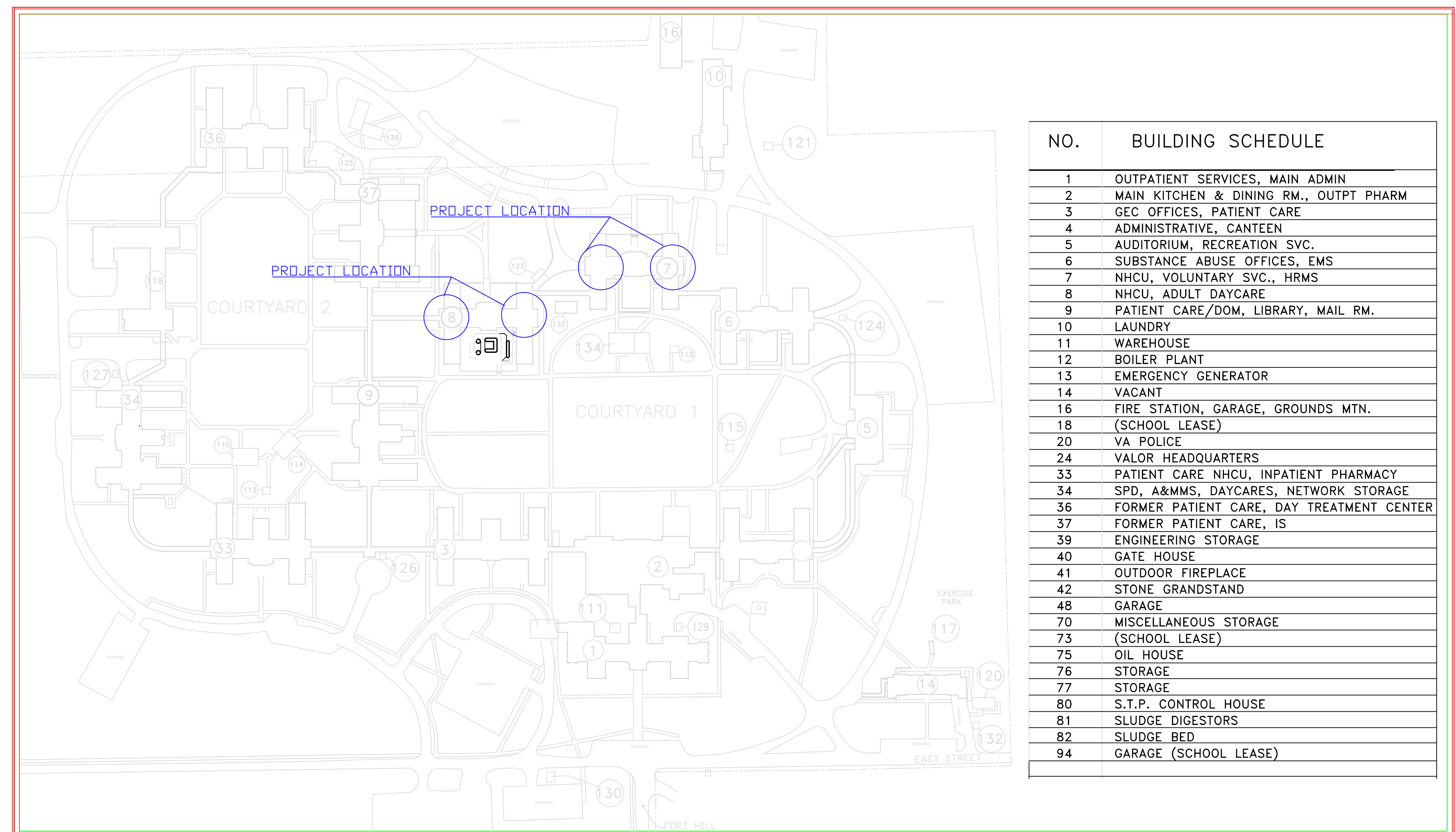

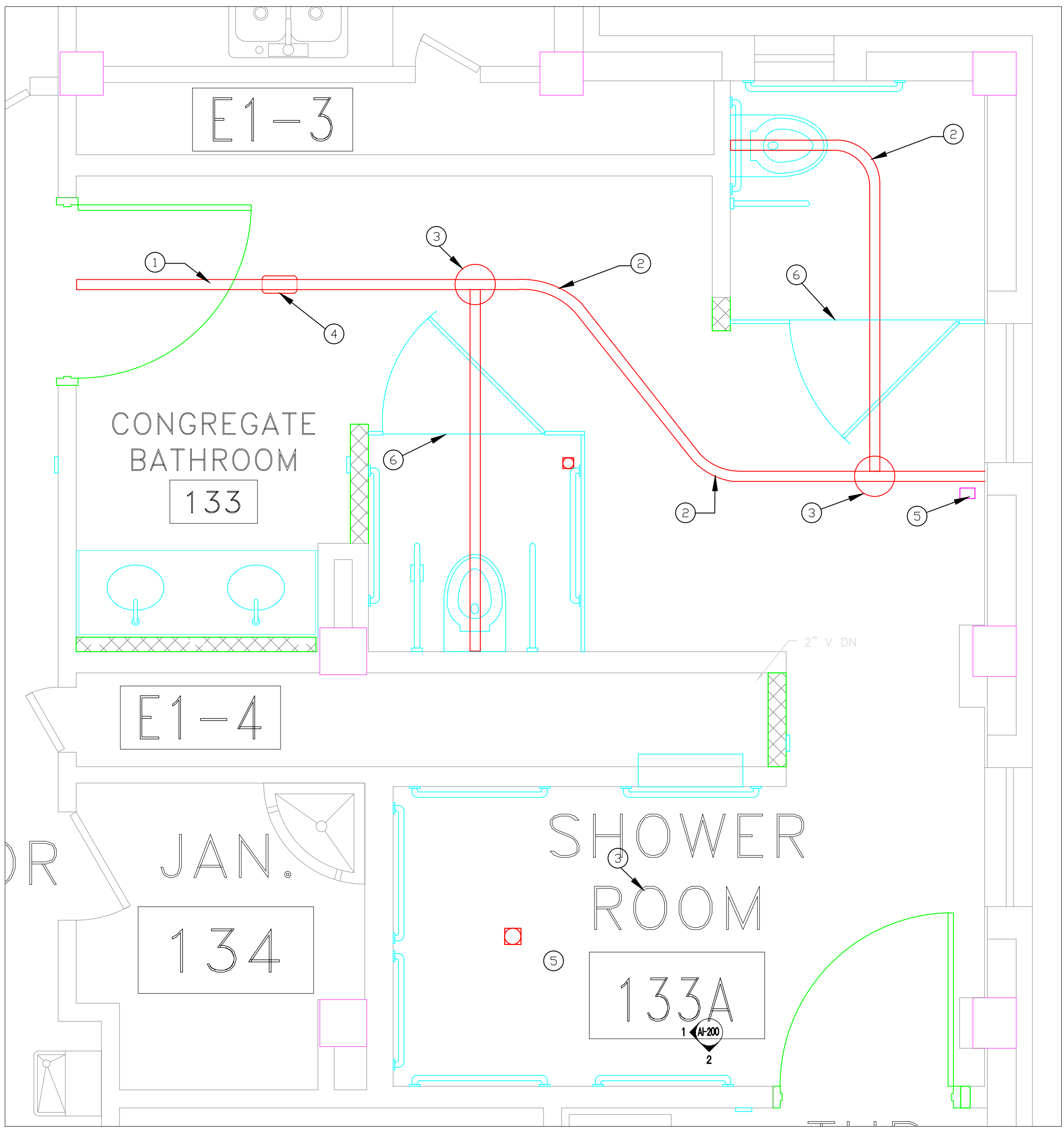

1 PLAN VIEW-7A NORTH
SCALE: 1/2" = 1'-0"

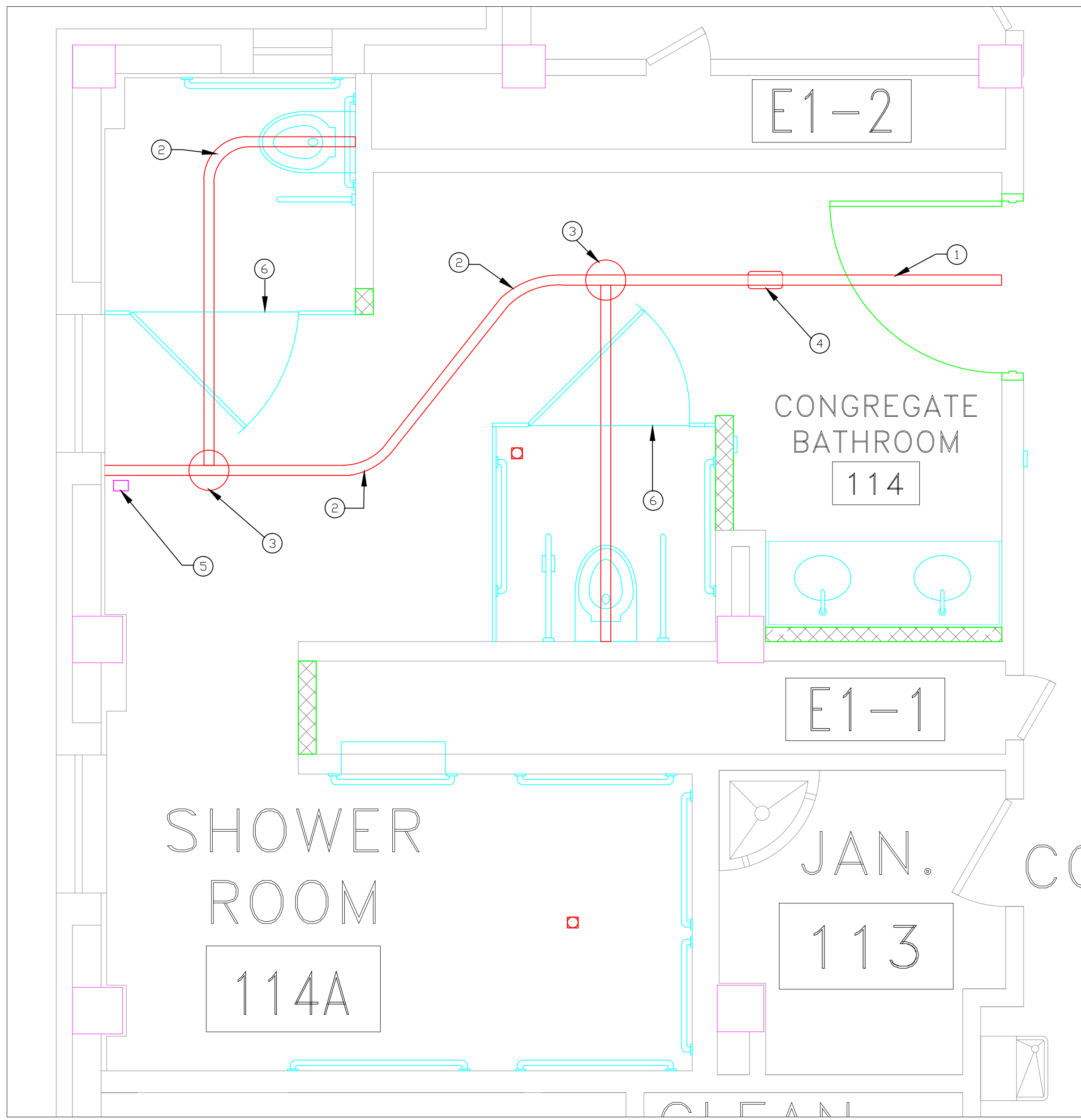

2 PLAN VIEW-7A SOUTH
SCALE: 1/2" = 1'-0"

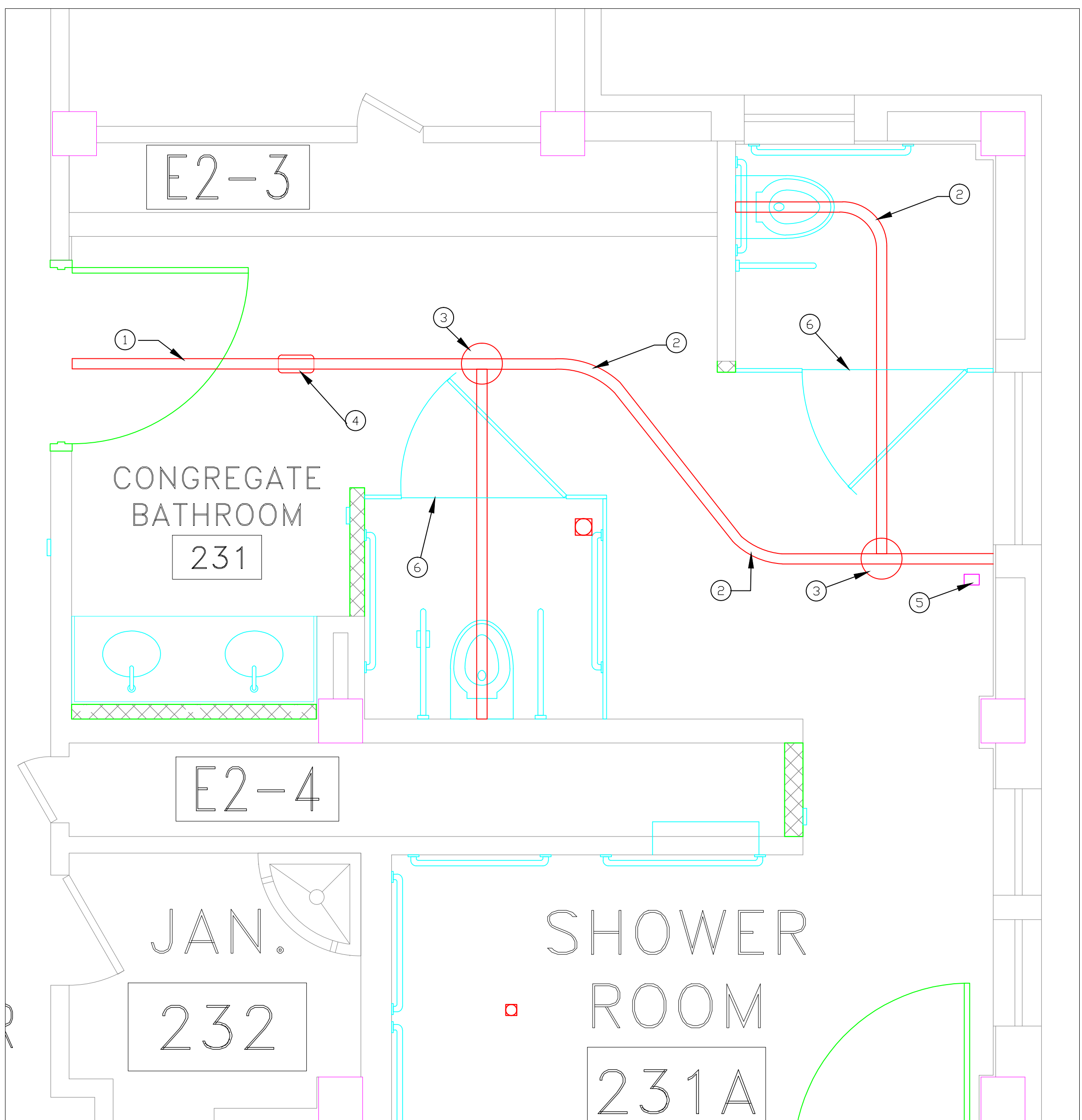

3 PLAN VIEW-7B NORTH
SCALE: 1/2" = 1'-0"

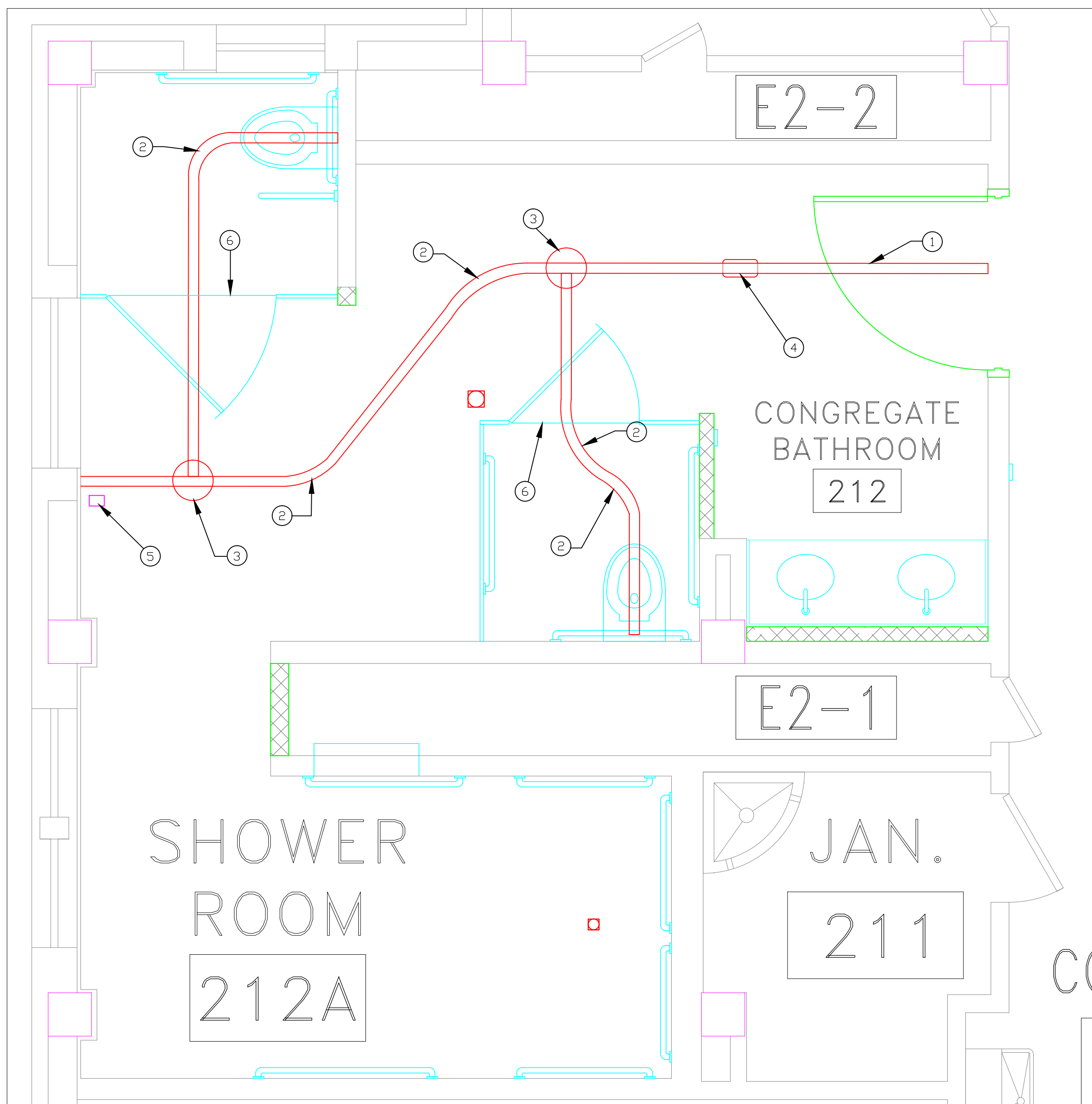

4 PLAN VIEW-7B SOUTH
SCALE: 1/2" = 1'-0"

INSTALLATION NOTES:

- CONTRACTOR TO PROVIDE AND INSTALL CEILING MOUNTED CENTRAL GUIDE RAIL.(TYP)
- CONTRACTOR TO PROVIDE AND INSTALL CEILING MOUNTED RADIUS GUIDE RAIL FOR FOR CLEARANCE AND TOILET ACCESS.(TYP)
- CONTRACTOR TO PROVIDE AND INSTALL GUIDE RAIL TURN TABLE FOR RAIL SELECTION.(TYP)
- CONTRACTOR TO PROVIDE AND INSTALL LIFT CRADLE/MOTOR ASSEMBLY.(TYP)
- CONTRACTOR SHALL PROVIDE ALL ELECTRICAL COMPONENTS FOR LIFT ASSEMBLE MOTOR.(TYP)
- CONTRACTOR SHALL MODIFY EXISTING PARTITION SUPPORT TO ACCOMMODATE NEW LIFT RAIL. (SEE SPECIFICATION SECTION 11-73-00)

GENERAL NOTES:

- CONTRACTOR TO PROVIDE AND INSTALL PATIENT SAFETY LIFT SYSTEM INCLUDING ALL MECHANICAL, STRUCTURAL AND ELECTRICAL ASPECTS OF INSTALLATION.(TYP)
- CONTRACTOR WILL PROVIDE MOUNTING SCHEMATIC AND HARDWARE SCHEDULES FOR APPROVAL TO COR PRIOR TO COMMENCING ANY WORK.(TYP)
- CONTRACTOR IS RESPONSIBLE TO VERIFY ALL EXISTING CONDITIONS AND DIMENSIONS IN THE FIELD. THE GOVERNMENT WILL NOT BE HELD LIABLE FOR BIDDING ERRORS BY THE CONTRACTOR.
- CONTRACTOR WILL INSTALL CEILING LIFT SYSTEMS BY MANUFACTURERS DIRECT INSTALLATION INSTRUCTIONS. MODIFICATIONS WILL ONLY BE ALLOWED WITH PRIOR WRITTEN CONSENT OF COR.
- WORK MUST BE COMPLETED IN 4 SEPARATE PHASES. PHASE I WILL CONSIST OF BUILDING 7, B-FLOOR. PHASE 2 WILL CONSIST OF BUILDING 7, A-FLOOR. PHASE III WILL CONSIST OF BUILDING 8, A-FLOOR AND PHASE IV WILL CONSIST OF BUILDING 3, A-FLOOR. WORK WILL BE COORDINATED IN CONJUNCTION WITH ANOTHER PROJECT PERFORMED ON THESE FLOORS TO INSTALL FURNITURE IN PATIENT ROOMS. THE PERIOD OF PERFORMANCE WILL BE 2 YEARS FROM AWARD DATE.
- CONTRACTOR MUST COORDINATE WORK A MINIMUM OF 7 CALENDAR DAYS IN ADVANCE OF INSTALLATION WITH COR. COR WILL PROVIDE TENTATIVE DATES FOR INSTALLATION PER FLOOR WITH A MINIMUM OF 7 CALENDAR DAYS NOTICE.
- CEILING LIFT/RAILS AND COMPONENTS MUST NOT OBSTRUCT EXISTING SPRINKLER LOCATIONS. ALL WORK MUST BE DONE IN COMPLIANCE WITH NFPA STANDARDS. (TYP)

Scale: AS SHOWN

		Drawing Title PLANVIEW		Project Title PATIENT SAFETY LIFTS			Date 01/17/17	A1-100
				Project No. 528A5-17-522			A1-100	
Approved: Chief Engineer		Date	Building No. 7A,7B	Checked ECS	Drawn TLH	A1-100		A1-100
Approved: Medical Center Director		Date	Location CANANDAIGUA, NEW YORK		Dwg. 2 Of 3			
Revisions	Date							

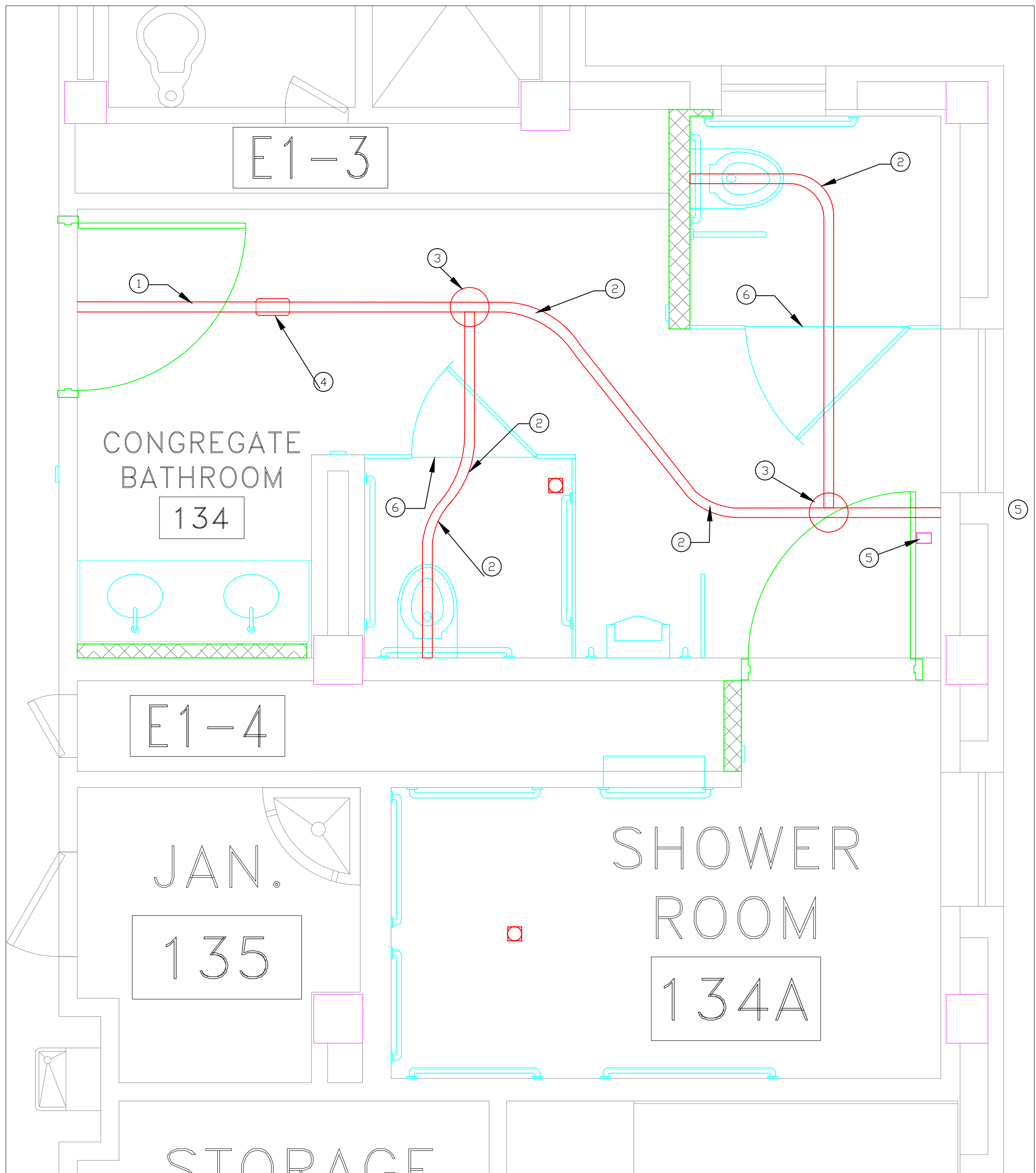

1 PLAN VIEW-8A NORTH
SCALE: 1/2" = 1'-0"

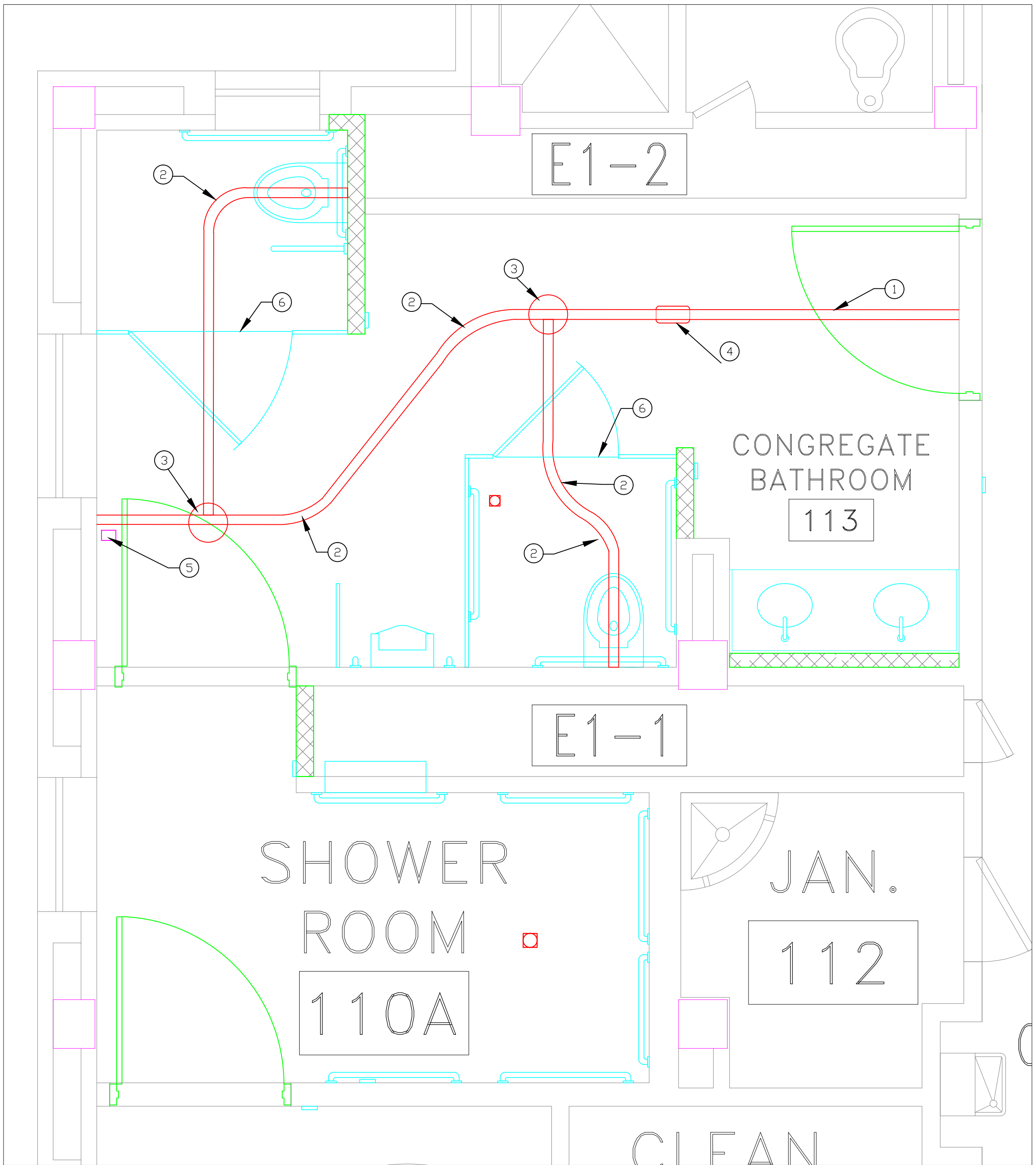

2 PLAN VIEW-8A SOUTH
SCALE: 1/2" = 1'-0"

INSTALLATION NOTES:

- ① CONTRACTOR TO PROVIDE AND INSTALL CEILING MOUNTED CENTRAL GUIDE RAIL.(TYP)
- ② CONTRACTOR TO PROVIDE AND INSTALL CEILING MOUNTED RADIUS GUIDE RAIL FOR FOR CLEARANCE AND TOILET ACCESS.(TYP)
- ③ CONTRACTOR TO PROVIDE AND INSTALL GUIDE RAIL TURN TABLE FOR RAIL SELECTION.(TYP)
- ④ CONTRACTOR TO PROVIDE AND INSTALL LIFT CRADLE/MOTOR ASSEMBLY.(TYP)
- ⑤ CONTRACTOR SHALL PROVIDE ALL ELECTRICAL COMPONENTS FOR LIFT ASSEMBLY MOTOR.(TYP)
- ⑥ CONTRACTOR SHALL MODIFY EXISTING PARTITION SUPPORT TO ACCOMMODATE NEW LIFT RAIL. (SEE SPECIFICATION SECTION 11-73-00)

GENERAL NOTES:

- ① CONTRACTOR TO PROVIDE AND INSTALL PATIENT SAFETY LIFT SYSTEM INCLUDING ALL MECHANICAL, STRUCTURAL AND ELECTRICAL ASPECTS OF INSTALLATION.(TYP)
- ② CONTRACTOR WILL PROVIDE MOUNTING SCHEMATIC AND HARDWARE SCHEDULES FOR APPROVAL TO COR PRIOR TO COMMENCING ANY WORK.(TYP)
- ③ CONTRACTOR IS RESPONSIBLE TO VERIFY ALL EXISTING CONDITIONS AND DIMENSIONS IN THE FIELD. THE GOVERNMENT WILL NOT BE HELD LIABLE FOR BIDDING ERRORS BY THE CONTRACTOR.
- ④ CONTRACTOR WILL INSTALL CEILING LIFT SYSTEMS BY MANUFACTURERS DIRECT INSTALLATION INSTRUCTIONS. MODIFICATIONS WILL ONLY BE ALLOWED WITH PRIOR WRITTEN CONSENT OF COR.
- ⑤ WORK MUST BE COMPLETED IN 4 SEPARATE PHASES. PHASE I WILL CONSIST OF BUILDING 7, B-FLOOR. PHASE 2 WILL CONSIST OF BUILDING 7, A-FLOOR. PHASE III WILL CONSIST OF BUILDING 8, A-FLOOR AND PHASE IV WILL CONSIST OF BUILDING 3, A-FLOOR. WORK WILL BE COORDINATED IN CONJUNCTION WITH ANOTHER PROJECT PERFORMED ON THESE FLOORS TO INSTALL FURNITURE IN PATIENT ROOMS. THE PERIOD OF PERFORMANCE WILL BE 2 YEARS FROM AWARD DATE.
- ⑥ CONTRACTOR MUST COORDINATE WORK A MINIMUM OF 7 CALENDAR DAYS IN ADVANCE OF INSTALLATION WITH COR. COR WILL PROVIDE TENTATIVE DATES FOR INSTALLATION PER FLOOR WITH A MINIMUM OF 7 CALENDAR DAYS NOTICE.
- ⑦ CEILING LIFT/RAILS AND COMPONENTS MUST NOT OBSTRUCT EXISTING SPRINKLER LOCATIONS. ALL WORK MUST BE DONE IN COMPLIANCE WITH NFPA STANDARDS. (TYP)

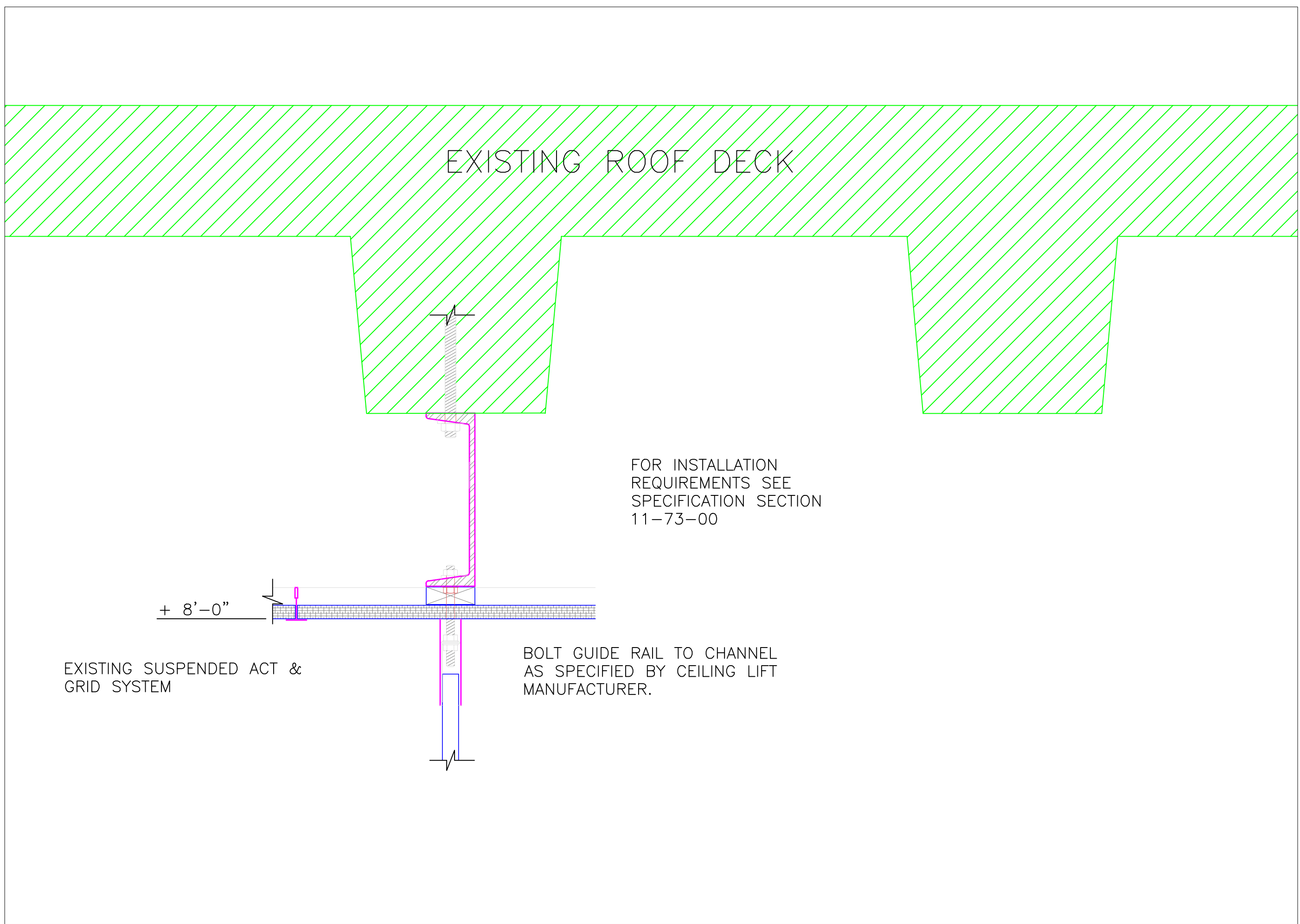

3 RAIL SUPPORT DETAIL
SCALE: 1/2" = 1'-0"



TURNTABLE/RAIL SELECTOR



TURNTABLE/RAIL SELECTOR

Scale: AS SHOWN

		Drawing Title PLANVIEW		Project Title CONGREGATE BATH LIFTS			Date 01/17/17	A1-200
							Project No. 528A5-17-522	
		Approved: Chief Engineer Date		Building No. 8A	Checked ECS	Drawn TH	A1-200	
		Approved: Medical Center Director Date		Location CANANDAIGUA, NEW YORK				
Revisions	Date						Dwg. 3 OF 3	