

three inches = one foot
one and one-half inch = one foot
one inch = one foot
three-quarter inch = one foot
one-half inch = one foot
one-quarter inch = one foot
one-eighth inch = one foot

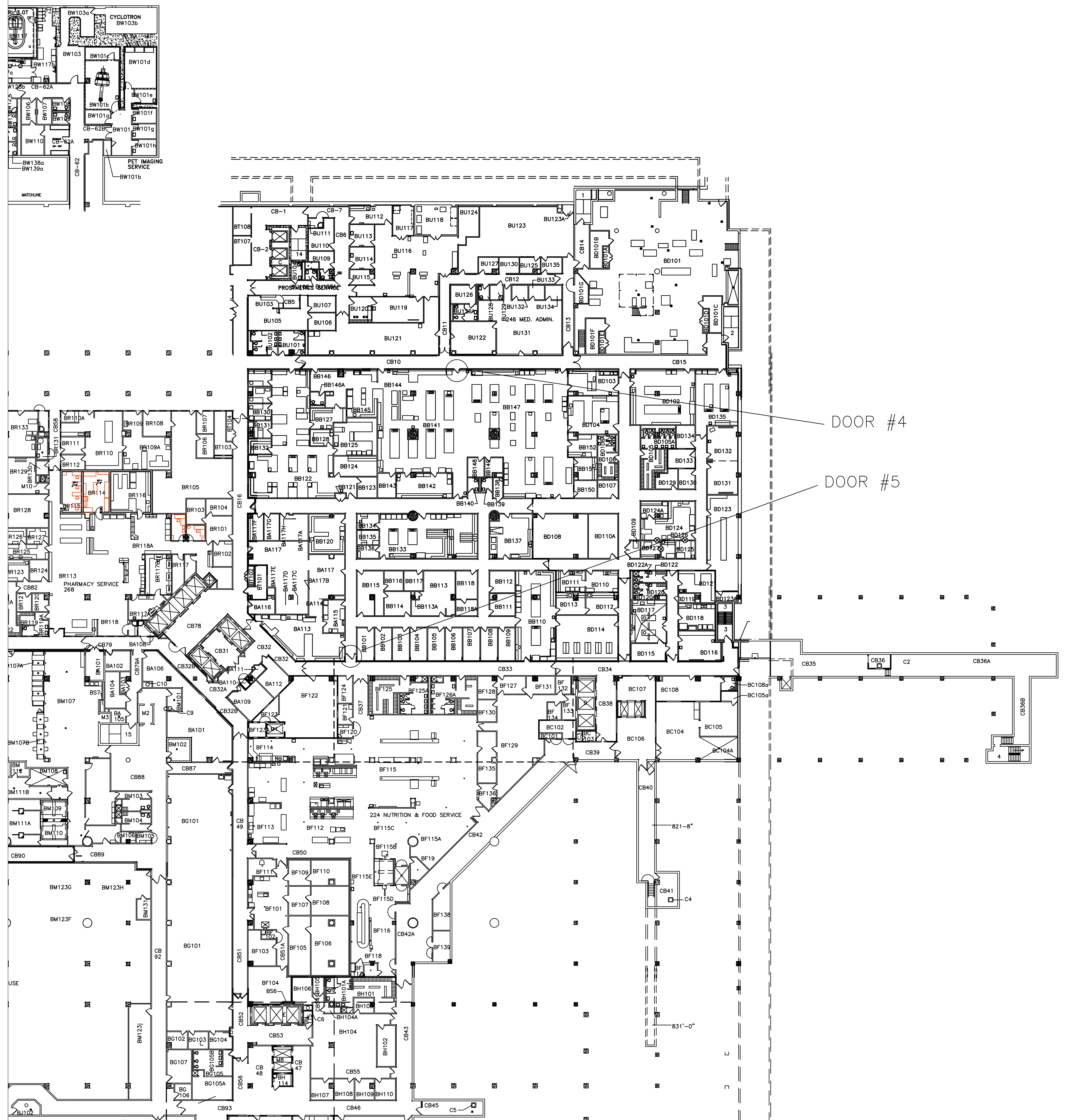

SCALE: 1/32" = 1'-0"

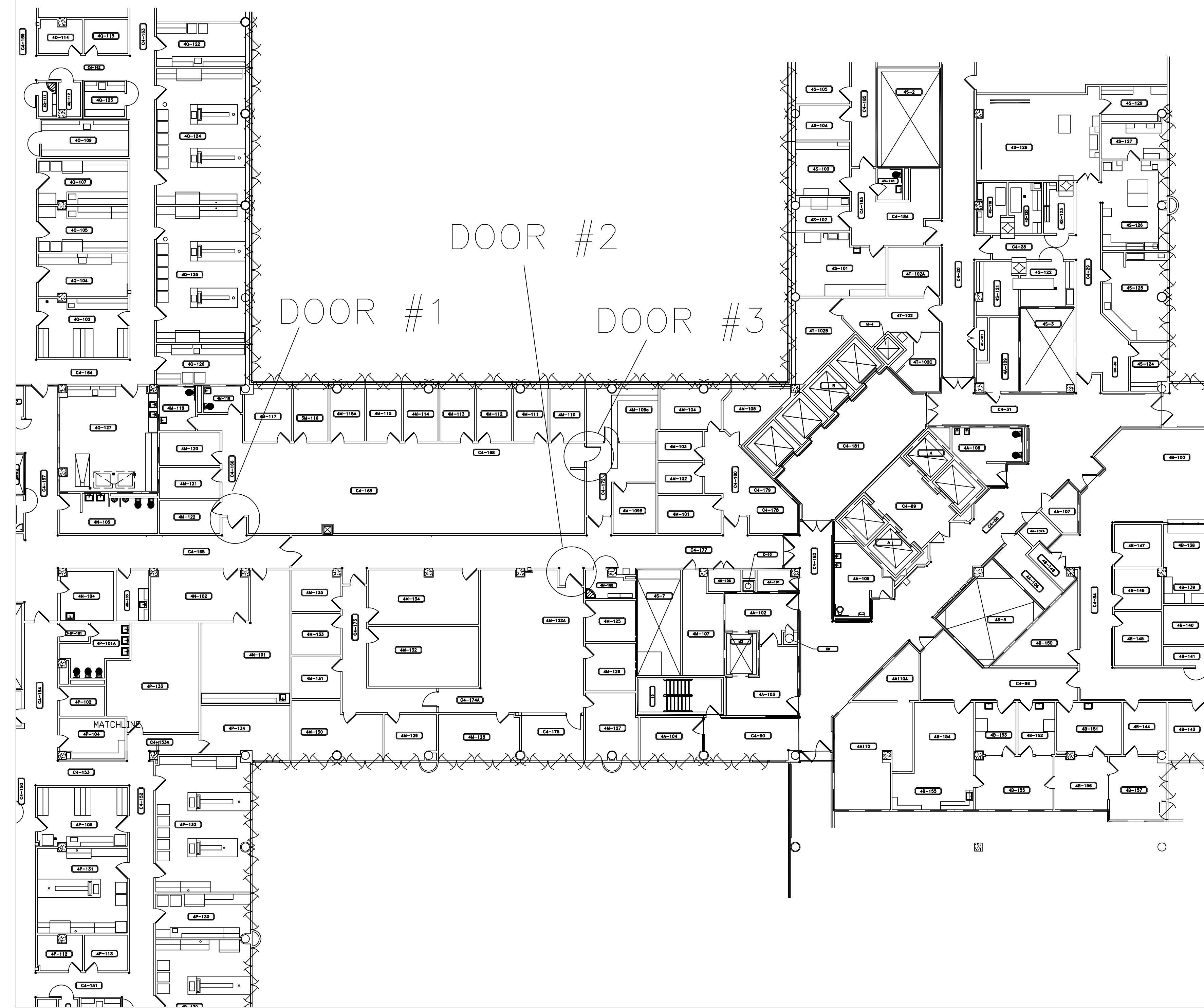

SCALE: 1/16" = 1'-0"

| | | |
|----------------------------------|-----|----------|
| UPDATED 8/14/00 | MAA | 8/14/00 |
| 32 INCH SCALE ROOM NUMBERS ADDED | MAA | 09/09/99 |
| REVISIONS | | DATE |

GENERAL NOTES:

GENERAL CONTRACTOR AND/OR ALL SUBCONTRACTORS SHALL FIELD VERIFY ALL DIMENSIONS SHOWN ON THESE PLANS AND SHALL BE RESPONSIBLE FOR VARIATIONS BETWEEN PLAN DIMENSIONS AND ACTUAL FIELD DIMENSIONS. WHERE VARIATIONS ARE FOUND TO OCCUR, THE CONTRACTOR SHALL NOTIFY THE PROJECT ENGINEER IN WRITING PRIOR TO PROCEEDING WITH CONSTRUCTION; NO ADJUSTMENT TO THE WORK WILL BE MADE WITHOUT THE PRIOR APPROVAL OF THE PROJECT ENGINEER.

GENERAL CONTRACTOR SHALL BE RESPONSIBLE FOR GENERAL DEMOLITION INCLUDING REMOVAL OF WALLS, PARTITIONS, DOORS & CEILING & FLOORS. ANY AND ALL CUTTING OF CONCRETE FLOORS, WALLS OR STRUCTURE SHALL BE THE GENERAL CONTRACTOR'S RESPONSIBILITY. CORE DRILLING THROUGH CONCRETE WALLS, FLOORS OR STRUCTURE FOR PIPING OR CONDUIT SHALL BE THE RESPONSIBILITY OF THE SUBCONTRACTOR BY TRADE. FIRESTOPPING OF THESE OPENING SHALL BE DONE BY THE RESPECTIVE SUBCONTRACTOR. REMOVAL OF DEBRIS RESULTING FROM DEMOLITION, CUTTING, AND/OR DRILLING IS THE RESPONSIBILITY OF THE GENERAL CONTRACTOR. PATCHING AND REPAIR OF CONCRETE WALLS, FLOOR, OR STRUCTURE SHALL BE THE RESPONSIBILITY OF THE GENERAL CONTRACTOR; THIS WILL BE ACCOMPLISHED UPON COMPLETION OF THE INSTALLATION OF ANY AND ALL UTILITIES INSTALLED BY THE VARIOUS SUBCONTRACTORS.

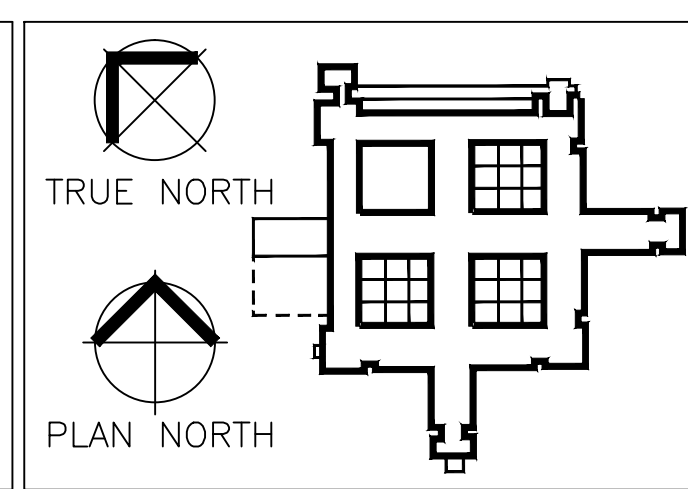

I HEREBY CERTIFY THAT THIS PLAN, SPECIFICATION OR REPORT WAS PREPARED BY ME OR UNDER MY DIRECT SUPERVISION AND THAT I AM A DULY REGISTERED PROFESSIONAL ENGINEER UNDER THE LAWS OF THE STATE OF MINNESOTA.

REGISTRATION NUMBER:

Drawing Scale
VARIES

Plot Scale
12" = 1'-0"

Drawing Title
BASEMENT AND 4TH FLR

Approved: Division Chief

Approved: Service Director

Project Title
INSTALL CARD READERS

Location
V.A. MEDICAL CENTER
ONE VETERANS DRIVE
MINNEAPOLIS, MN 55417

Date
16 MAR 12

Checked

Drawn

Project No.

Building Number
70

DRAWING NO.

Dwg. of

Office of
Facilities
Management

Department of
Veterans Affairs