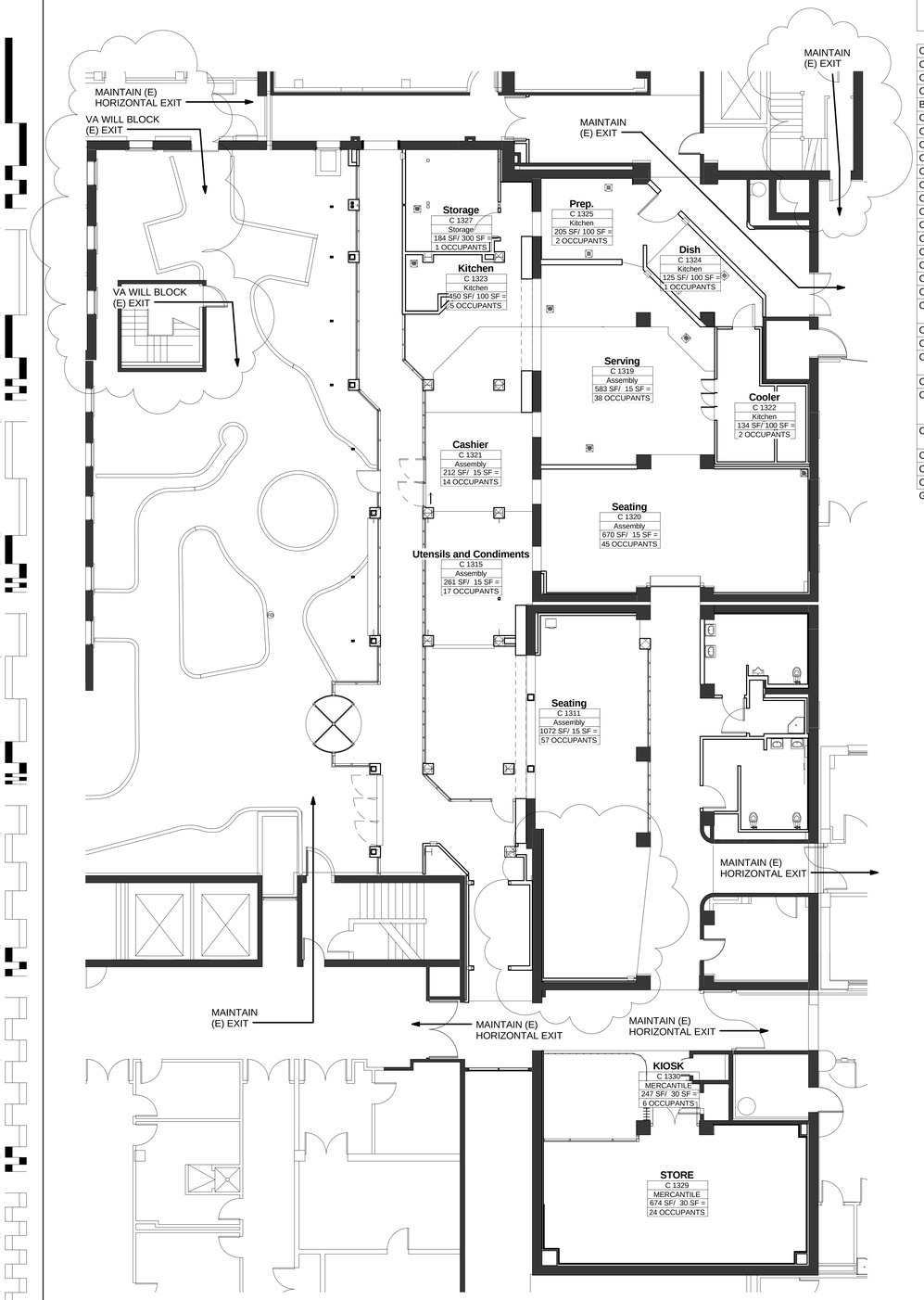

1 Ground Floor Exiting Plan
1/8" = 1'-0"

Room Occupancy Schedule						
Number	Name	Area	ROOM TYPE	OCCUPANT LOAD FACTOR	Occupants	OCCUPANT NUMBER
C 1312	WOMEN	169 SF				
C 1324A	FIRE C.	50 SF				
C 1326	CHUTE	22 SF				
C 1328	ELEC.	1532 SF				
B 1260	LAUNDRY	99 SF				
C 1302-1	ELEC.	18 SF				
C 1316	MEN	144 SF				
C 1314	H.A.C.	42 SF				
C 1304	LIFT	19 SF				
C 1331	Freezer	44 SF				
C C2	(E) Corridor	243 SF				
C C1	Corridor	195 SF				
C C4	Corridor	993 SF				
C C5	(E) Corridor	460 SF				
C C6	(E) Corridor	94 SF				
C C7	Corridor	467 SF				
C 1327	Storage	184 SF	Storage	300	1	1
C 1324	Dish	125 SF	Kitchen	100	1	1
C 1322	Cooler	134 SF	Kitchen	100	1	2
C 1306	AGENT CASHIER	173 SF	Business	100	2	2
C 1325	Prep.	205 SF	Kitchen	100	2	2
C 1323	Kitchen	450 SF	Kitchen	100	4	5
C 1330	KIOSK	247 SF	MERCANTILE	30	8	6
C 1321	Cashier	212 SF	Assembly	15	14	14
C 1315	Utensils and Condiments	261 SF	Assembly	15	17	17
C 1329	STORE	674 SF	MERCANTILE	30	22	24
C 1319	Serving	583 SF	Assembly	15	39	38
C 1320	Seating	670 SF	Assembly	15	45	45
C 1311	Seating	1072 SF	Assembly	15	71	57
Grand total: 29		9582 SF			229	

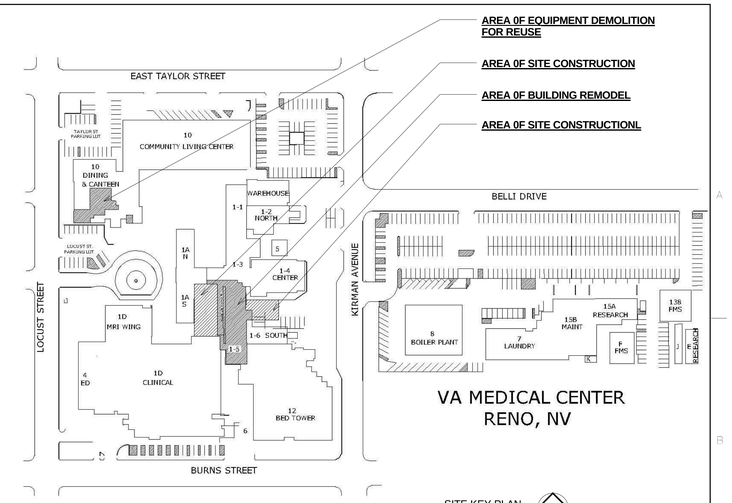

WORK RESTRICTIONS AND PHASING NOTES

1. The facility remains occupied and in operation during construction. Maintain exiting and access between parts of the facility. Provide and install temporary partitions, walkways, and pedestrian protection so that the work does not interfere with facility operation. Submit temporary protection plans and review access, egress, temporary protection, and work times with Contracting Officer's Representative prior to performing work. Work in areas requiring access by users and staff of the facility is to occur after normal working hours, after 6PM and before 7AM.

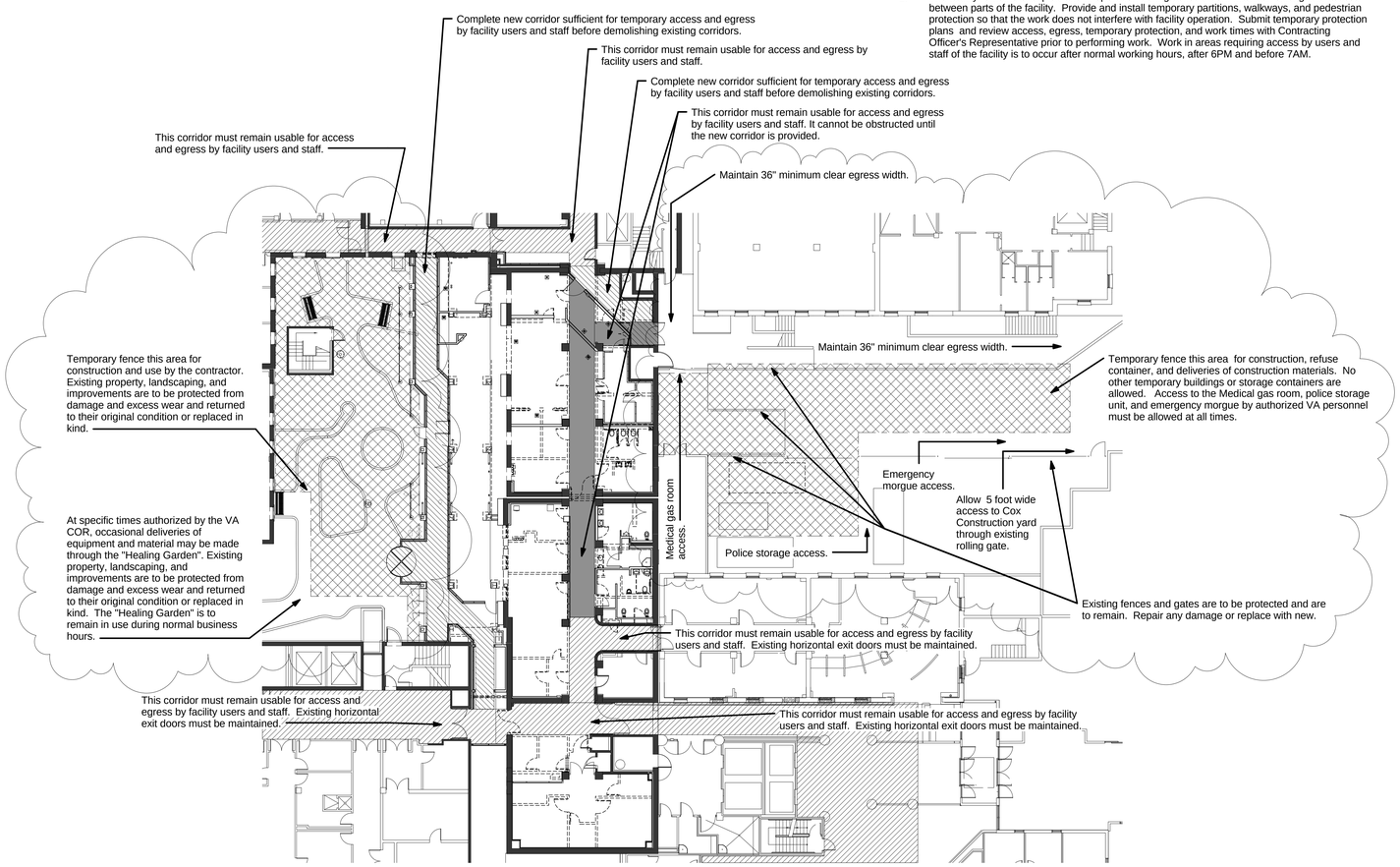

2 Work Restrictions and Phasing Plan
1/16" = 1'-0"

FULLY SPRINKLERED

AMENDMENT	1	5/24/12
Revisions:		Date

CONSULTANTS:

ARCHITECT/ENGINEERS:

VanWoert Bigotti architects
1400 s. virginia st suite c
reno, nevada 89502
p: 775.328.1010
f: 775.328.1020
info@vwbarchitects.com

Drawing Title: WORK RESTRICTIONS, PHASING AND EXITING PLAN

Approved: Project Director

Project Title: VA SIERRA NEVADA HEALTH CARE SYSTEM - CANTEEN RELOCATION DESIGN - RENO, NEVADA

Location: 975 KIRKMAN AVE., RENO, NEVADA 89502

Date: 06 JAN. 2012 | Checked: JMT | Drawn: JMT

Project Number: 654-11-227

Building Number: 1

Drawing Number: 1-GI1.0R

Dwg. 2 of 2

Office of Construction and Facilities Management

Department of Veterans Affairs

VA FORM 08-6231

AMENDMENT DRAWING